

COPYRIGHT © JKH ARCHITECTS, LLC. ALL RIGHTS RESERVED. REPRODUCTION OR USE OF THE CONTENTS OF THIS DOCUMENT WITHOUT THE WRITTEN PERMISSION OF JKH ARCHITECTS, LLC IS PROHIBITED. ANY UNAUTHORIZED REPRODUCTION, DISTRIBUTION, OR USE OF THIS DOCUMENT IS STRICTLY PROHIBITED. THIS DOCUMENT IS THE PROPERTY OF JKH ARCHITECTS, LLC AND SHALL BE CONSIDERED VOID IF ANY SIGNATURE AND SEAL SHALL BE CONSIDERED TO BE VALID. TRUE COPIES.

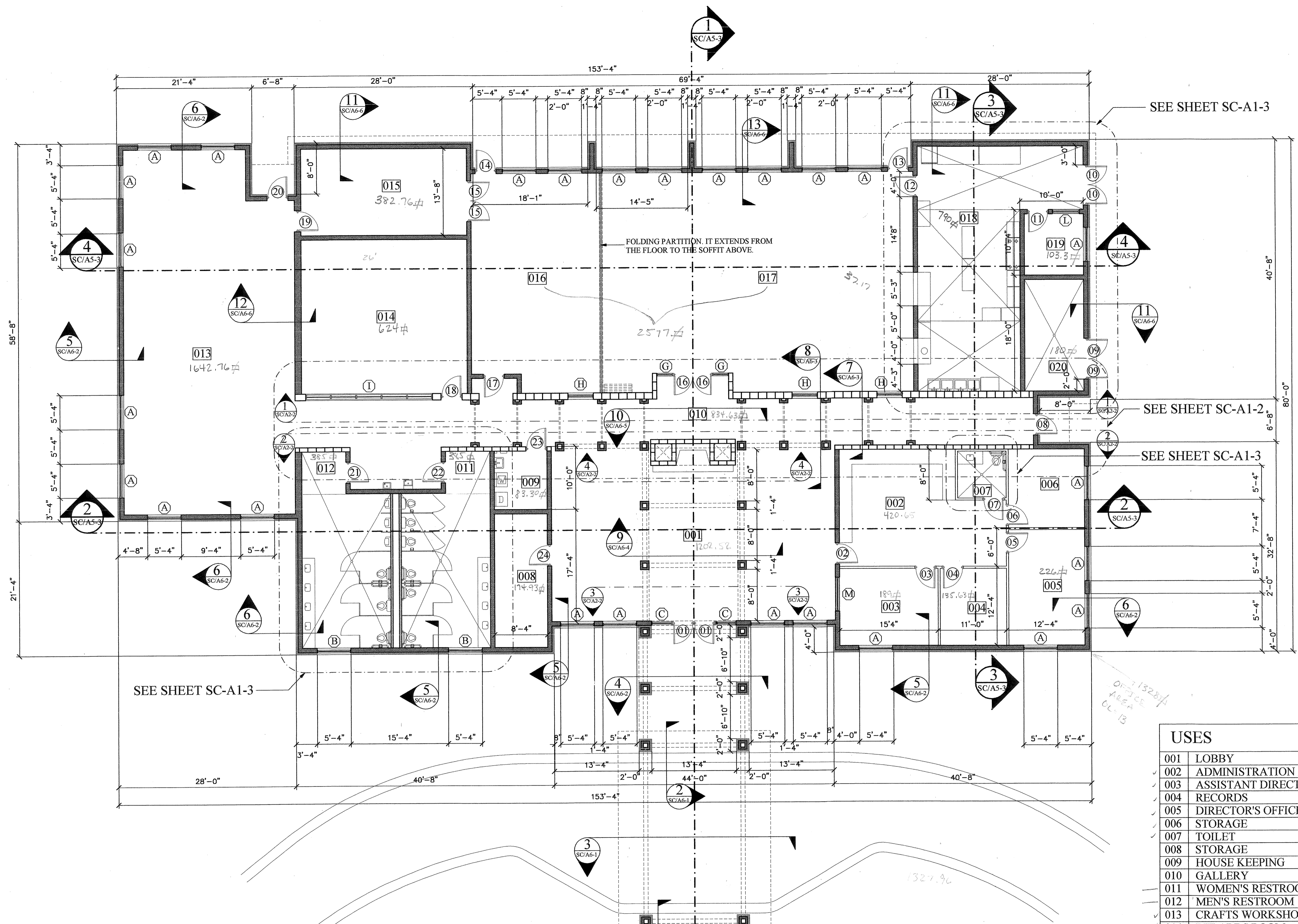

USES	
✓ 001	LOBBY
✓ 002	ADMINISTRATION / WORK AREA
✓ 003	ASSISTANT DIRECTOR'S OFFICE
✓ 004	RECORDS
✓ 005	DIRECTOR'S OFFICE
✓ 006	STORAGE
✓ 007	TOILET
✓ 008	STORAGE
✓ 009	HOUSE KEEPING
✓ 010	GALLERY
✓ 011	WOMEN'S RESTROOM
✓ 012	MEN'S RESTROOM
✓ 013	CRAFTS WORKSHOP
✓ 014	BILARDS ROOM
✓ 015	STORAGE
✓ 016	COMMUNITY ROOM
✓ 017	DINING AREA
✓ 018	KITCHEN
✓ 019	OFFICE
✓ 020	ELECTRICAL



REV. NO.	DESCRIPTION	DATE

PROJECT MANAGER EGC	DRAWING SCALE 1/8"=1'
DESIGNED BY STAFF	PROJECT DATE 09-26-04
APPROVED BY EGC/RFI	PROJECT NUMBER 40332.001AT
FILE NAME SC-A1-13DWG	PLT DATE 07-23-05

JKH Architects
 P.O. Box 1679
 121 West Crawford Street
 Dalton, Georgia 30722
 (706) 278-4242

WK DICKSON
 community infrastructure consultants
 Office Locations:
 North Carolina
 South Carolina
 Georgia
 Florida

2120 POWERS FERRY RD.
 SUITE 100
 ATLANTA, GA 30339
 (770) 955-5574

NEW PARK
 FOR THE
OCONEE COUNTY PARKS AND RECREATION
 OCONEE COUNTY, GEORGIA

SENIOR CENTER FLOOR PLAN

SC

COPYRIGHT © JKH ARCHITECTS, LLC. ALL RIGHTS RESERVED. REPRODUCTION OR USE OF THIS DRAWING WITHOUT THE WRITTEN PERMISSION OF JKH ARCHITECTS, LLC. IS PROHIBITED. ONLY COPIES FROM THE ORIGINAL OF THIS DOCUMENT, MARKED WITH AN ORIGINAL ARCHITECT'S SEAL, SHALL BE CONSIDERED TO BE VALID.

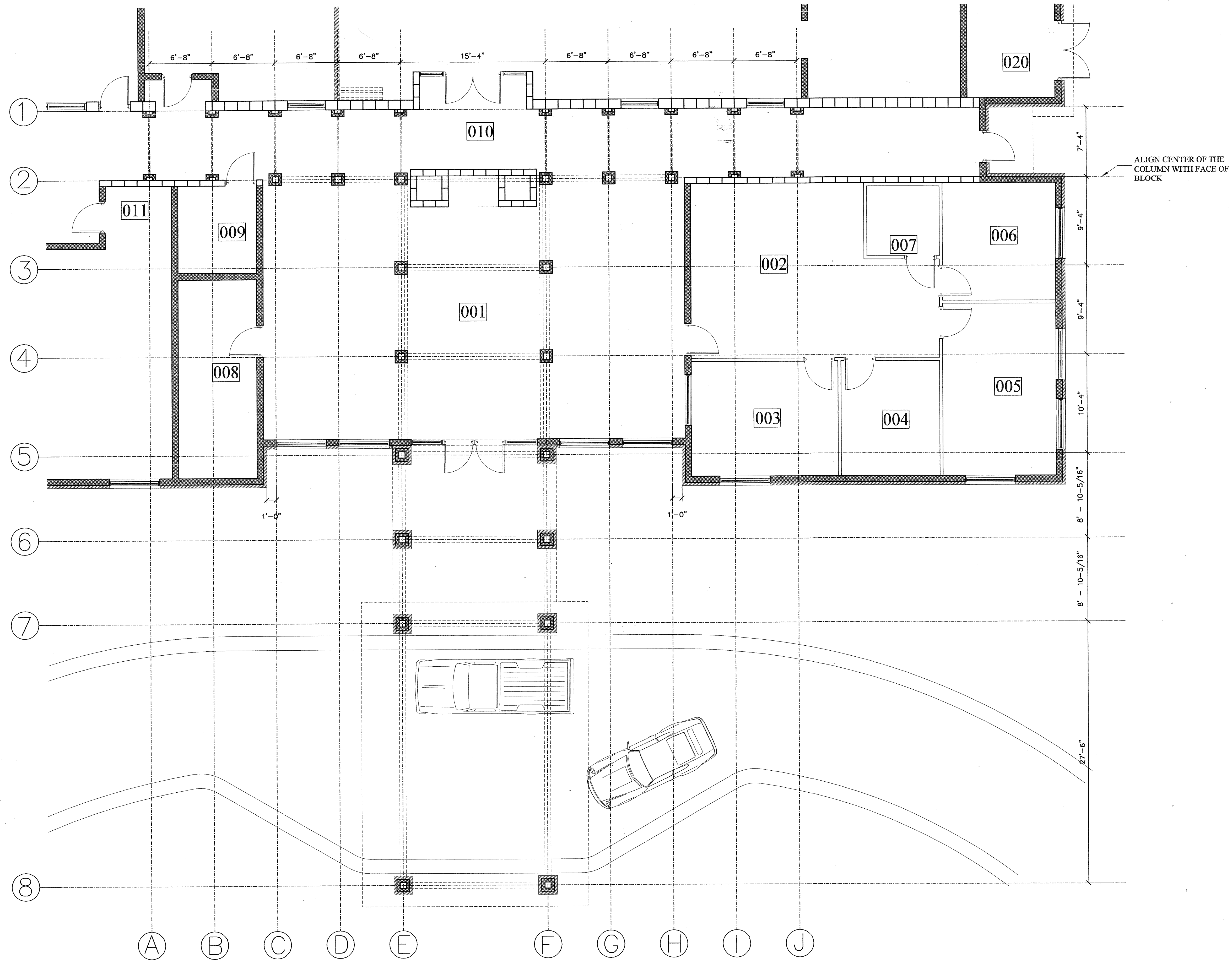

USES	
001	LOBBY
002	ADMINISTRATION / WORK AREA
003	ASSISTANT DIRECTOR'S OFFICE
004	RECORDS
005	DIRECTOR'S OFFICE
006	STORAGE
007	TOILET
008	STORAGE
009	HOUSE KEEPING
010	GALLERY
011	WOMEN'S RESTROOM
012	MEN'S RESTROOM
013	CRAFTS WORKSHOP
014	BILLARDS ROOM
015	STORAGE
016	COMMUNITY ROOM
017	DINING AREA
018	KITCHEN
019	OFFICE
020	ELECTRICAL

SENIOR CENTER GRID PLAN
SCALE: 3/16" = 1'-0"

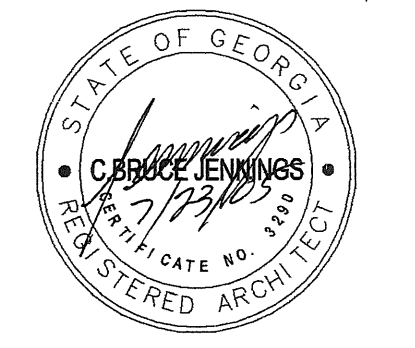

REV. NO.	DESCRIPTION	DATE

PROJECT MANAGER: EGC
 DRAWN BY: STAFF
 APPROVED BY: EGC/PTD
 FILE NAME: SC-A1-L1WG

JKH Architects
 P.O. Box 1679
 121 West Crawford Street
 Dalton, Georgia 30722
 (706) 278-4242

WK DICKSON
 community infrastructure consultants
 2120 POWERS FERRY RD. SUITE 100
 ATLANTA, GA 30339
 (770) 955-5574
 Office Locations: North Carolina, South Carolina, Georgia, Florida

NEW PARK
 FOR THE
 OCONEE COUNTY PARKS AND RECREATION
 OCONEE COUNTY, GEORGIA

SENIOR CENTER
GRID PLAN

SC
A1-1

THIS DOCUMENT IS THE PROPERTY OF JKH ARCHITECTS, INC. AND IS TO BE USED ONLY FOR THE PROJECT AND SITE SPECIFICALLY IDENTIFIED HEREIN. ANY REUSE OR REPRODUCTION OF THIS DOCUMENT, MARKED WITH AN ORIGINAL ARCHITECTURAL SEAL, WITHOUT THE WRITTEN CONSENT OF JKH ARCHITECTS, INC. IS PROHIBITED. ONLY COPIES FROM THE ORIGINAL OF THIS DOCUMENT, MARKED WITH AN ORIGINAL ARCHITECTURAL SEAL, SHALL BE CONSIDERED TO BE VALID. THE OWNER.

1
SC/A2-2

2
SC/A2-2

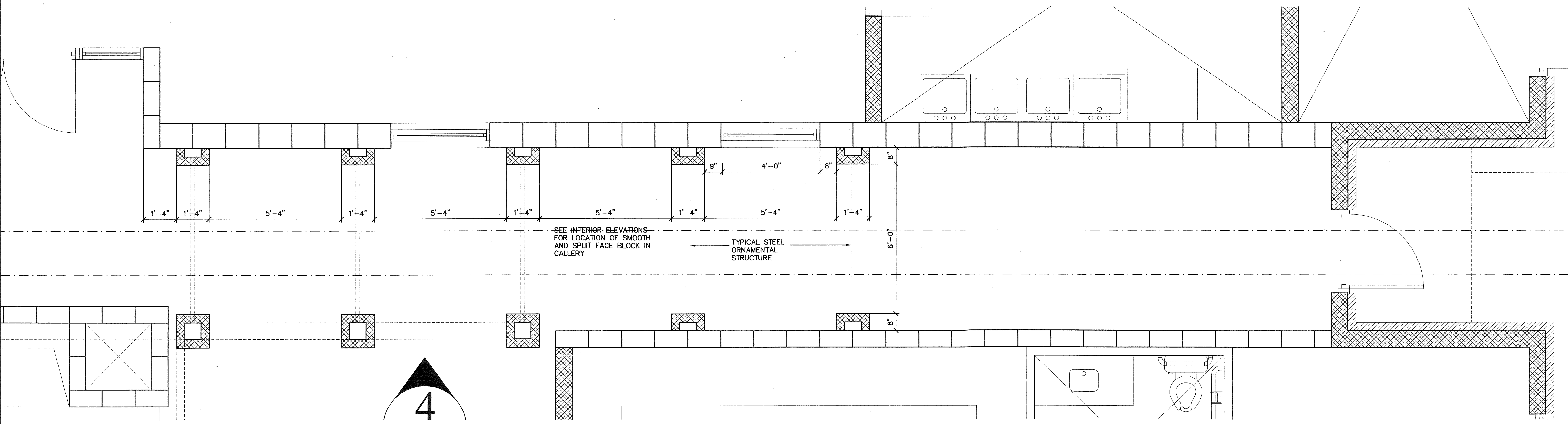

1
SC/A

2
SC/A

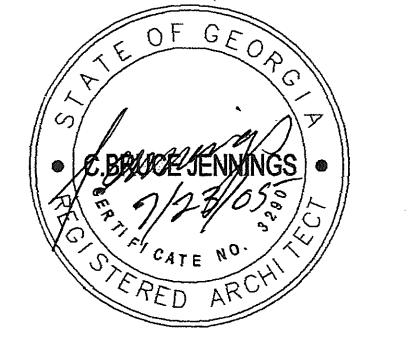

REV. NO.	DESCRIPTION	DATE

PROJECT MANAGER: EGG
 DRAWING SCALE: 1/8"=1'
 DRAWN BY: STAFF
 PROJECT DATE: 09-08-04
 APPROVED BY: EGG/RFD
 PROJECT NUMBER: 40332.00.A1
 FILE NAME: SC-A1-2.DWG
 PLOT DATE: 07-23-05

JKH Architects
 P.O. Box 1679
 121 West Crawford Street
 Dalton, Georgia 30722
 (706) 278-4242

WK DICKSON
 community infrastructure consultants
 2120 POWERS FERRY RD., SUITE 100
 ATLANTA, GA 30339
 (770) 953-5574
 Office Locations:
 North Carolina
 South Carolina
 Georgia
 Florida

NEW PARK
 FOR THE
 OCONEE COUNTY PARKS AND RECREATION
 OCONEE COUNTY, GEORGIA

SENIOR CENTER
 PLAN ENLARGEMENTS

SC
 A1-2

THIS DOCUMENT IS THE PROPERTY OF JKH ARCHITECTS. IT IS TO BE USED ONLY FOR THE PROJECT AND SITE SPECIFICALLY IDENTIFIED HEREIN. IT IS NOT TO BE REPRODUCED, COPIED, OR TRANSMITTED IN ANY FORM OR BY ANY MEANS, ELECTRONIC OR MECHANICAL, INCLUDING PHOTOCOPYING, RECORDING, OR BY ANY INFORMATION STORAGE AND RETRIEVAL SYSTEM, WITHOUT THE WRITTEN PERMISSION OF JKH ARCHITECTS.

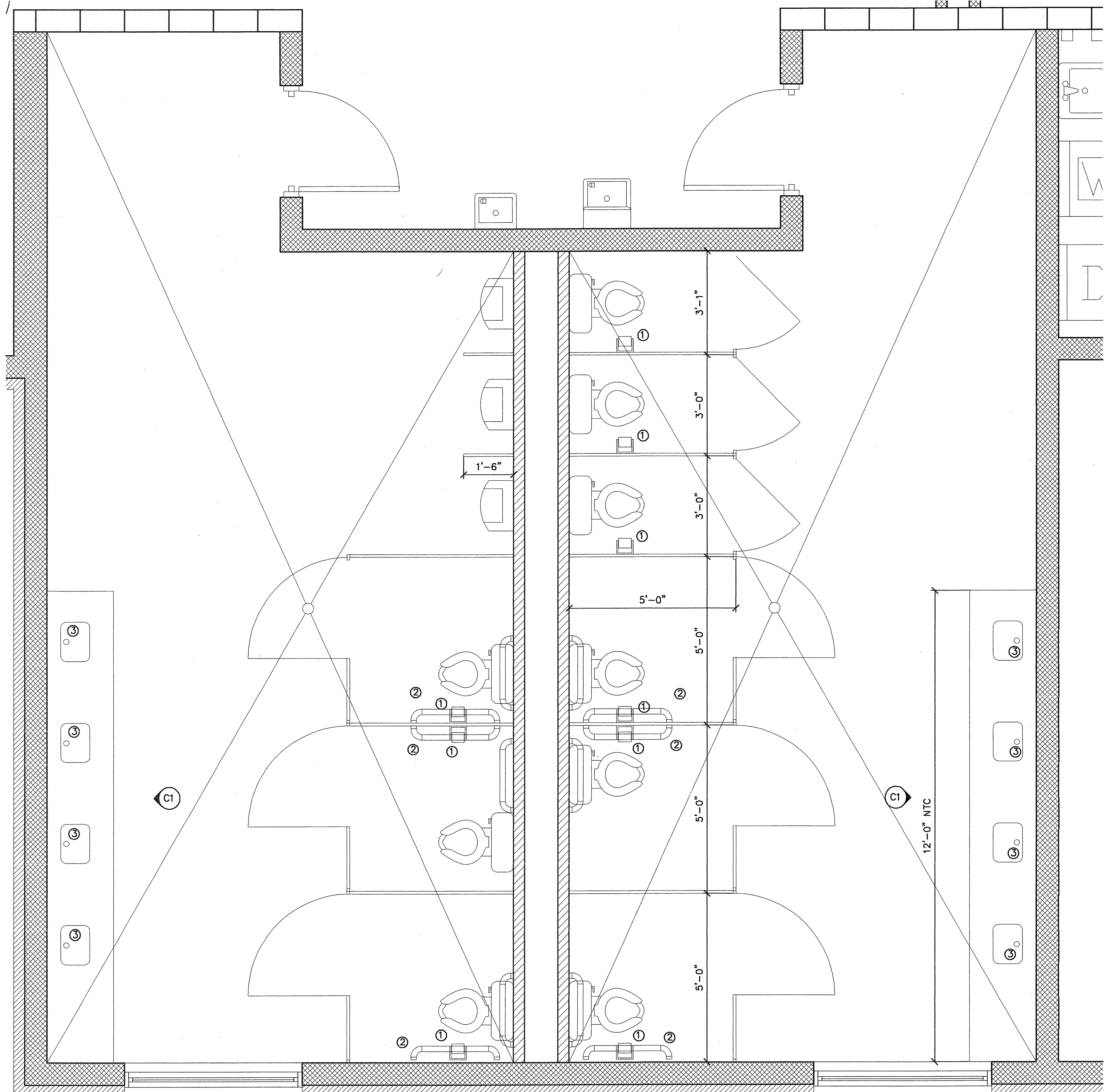

GENERAL TOILETS
 Scale: 1/2" = 1' - 0"

ADMINISTRATION TOILET
 Scale: 1/2" = 1' - 0"

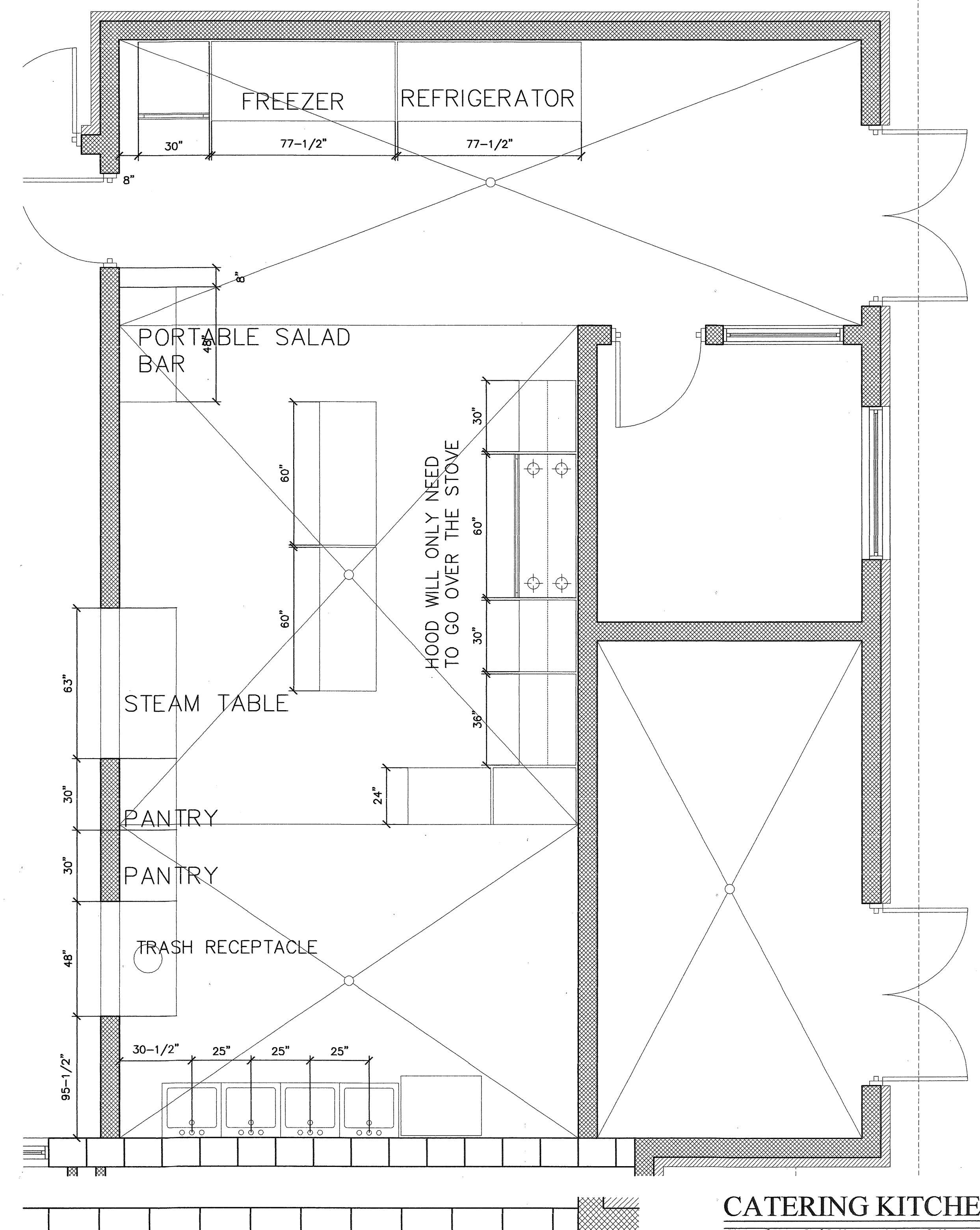

CATERING KITCHEN (N.I.C.)
 Scale: 3/8" = 1' - 0"

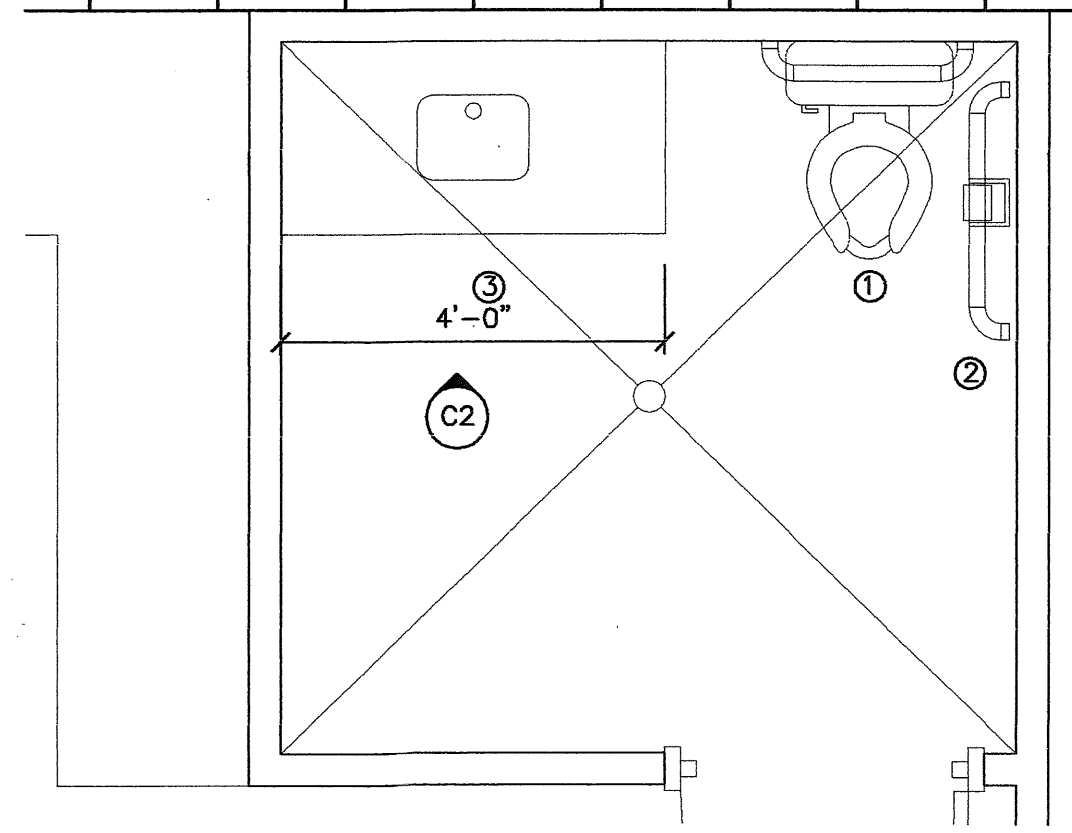

REV. NO.	DESCRIPTION	DATE

PROJECT MANAGER EGC	DRAWING SCALE 1/8"=1'
DESIGNED BY STAFF	PROJECT DATE 09-08-04
APPROVED BY EGC/PFD	PROJECT NUMBER 403320047
FILE NAME SC-A1-1DWG	PLT DATE 07-23-05

JKH Architects
 P.O. Box 1679
 121 West Crawford Street
 Dalton, Georgia 30722
 (706) 278-4242

WK DICKSON
 community infrastructure consultants
 2120 POWERS FERRY RD. SUITE 100
 ATLANTA, GA 30339
 (770) 955-5574
 Office Locations:
 North Carolina
 South Carolina
 Georgia
 Florida

NEW PARK
 FOR THE
OCONEE COUNTY PARKS AND RECREATION
 OCONEE COUNTY, GEORGIA

SENIOR CENTER
 PLAN ENLARGEMENTS

SC
 A1-3

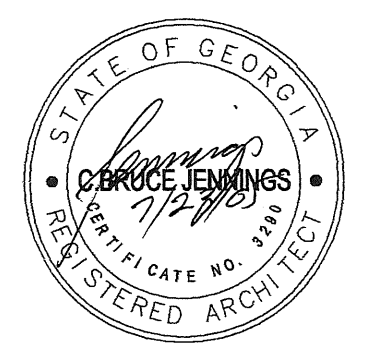

COPYRIGHT © JKH ARCHITECTS, LLC. ALL RIGHTS RESERVED. REPRODUCTION OR USE OF THE CONTENTS OF THIS DOCUMENT WITHOUT THE WRITTEN PERMISSION OF JKH ARCHITECTS, LLC IS PROHIBITED. ONLY COPIES FROM THE ORIGINAL OF THIS DOCUMENT, MARKED WITH AN ORIGINAL SIGNATURE AND SEAL, SHALL BE CONSIDERED TO BE VALID. THIS COPIES.



SENIOR CENTER FINISH PLAN
 SCALE: 1/8" = 1'-0"

FINISH SCHEDULE

ROOM #	ROOM NAME	FLOOR	BASE	WALL	SPECIALTIES
001	LOBBY	F1/F2	NONE	W5	S5
002	ADMINISTRATION/WORK AREA	F2	B1	W2	
003	OFFICE	F2	B1	W2	
004	FILES	F2	B1	W2	
005	OFFICE	F2	B1	W2	
006	STORAGE	F2	B1	W2	
007	TOILET	F4	B1	W3	
008	STORAGE/MECHANICAL	F4	B1	W1	
009	HOUSEKEEPING	F4	B1	W1	S6
010	GALLERY	F1	NONE	W5	
011	WOMEN'S RESTROOM	F3	B2	W4	S1/S3
012	MEN'S RESTROOM	F3	B2	W4	S1/S3
013	CRAFTS ROOM	F4	B1	W1	
014	BILLIARDS ROOM	F2	B1	W1	
015	STORAGE	F4	B1	W1	
016	COMMUNITY ACTIVITIES	F5	B1	W1	S4
017	COMMUNITY DINING	F5	B1	W1	
018	KITCHEN/RECEIVING	F3	B2	W4	S6/S3
019	OFFICE	F4	B1	W1	
020	MECHANICAL/ELECTRIC	F6	NONE	W1	

FINISH SCHEDULE NOTES

- USE MOISTURE RESISTANT GYP. BOARD ON CEILINGS OF RESTROOMS AND JANITOR'S CLOSET
- SLOPE FLOOR TO DRAINS @ 1/16" PER FOOT WHERE INDICATED. SEE SPECIFICATION FOR TOILET ACCESSORIES SCHEDULE
- THE TOILET PARTITIONS ARE PLASTIC LAMINATE.

LEGEND

SYMBOL	FLOOR FINISHES
F1	HARD SURFACE TILE (TYPE 1)
F2	CARPET
F3	QUARRY TILE
F4	VCT
F5	VCT WITH COLOR PATTERN
F6	EXPOSED CONCRETE

SYMBOL	WALLS FINISHES
W1	CMU (PAINT)
W2	GYP BOARD (PAINT)
W3	EPOXY PAINT
W4	CMU (EPOXY)
W5	CMU (FACTORY COLOR)

SYMBOL	BASE
B1	VINYL OR RUBBER
B2	QUARRY TILE

SYMBOL	SPECIALTIES
S1	TOILET PARTITIONS (PLASTIC LAMINATE)
S2	TOILET PARTITIONS (PHENOLIC)
S3	TOILET ACCESSORIES (SEE SCHEDULE)
S4	MARKER/BULLETIN BOARDS (N.I.C.)
S5	FIRE PLACE INSERT (N.I.C.)
S6	MOP RACK

TOILET ACCESSORIES SCHEDULE

ROOM #	ITEM	PRODUCT #	QUANTITY
SC001	MIRROR	B-165 (16X24)	1
	T.P. DISPENSER	B-66997	1
	HANDICAP RAIL	B-58616.99	1
SC011	MIRROR	B-165 (16X24)	4
	T.P. DISPENSER	B-66997	6
	HANDICAP RAIL	B-58616.99	3
SC012	MIRROR	B-165 (16X24)	4
	T.P. DISPENSER	B-66997	3
	HANDICAP RAIL	B-58616.99	3
SC018	MIRROR	B-165 (16X24)	1

WALL LEGEND

	- TYPICAL WINDOW
	- 8" CMU WALL WITH 4" SPLIT FACE BLOCK
	- 12" CMU WALL
	- 8" CMU WALL
	- MOVING PARTITION
	- 12" CMU - STACK BOND (SEE INTERIOR ELEVATIONS FOR LOCATION OF SMOOTH AND SPLIT FACE BLOCK) CONFIRM LAYOUT WITH ARCHITECT.-
	- 8" CMU - STACK BOND
	- 4" CMU WALL
	- METAL STUD WALL

FINISH LEGEND

	HARD SURFACE TILE
	CARPET
	QUARRY TILE
	VCT
	VCT WITH COLOR PATTERN
	EXPOSED CONCRETE



REV. NO.	DESCRIPTION	DATE

PROJECT MANAGER	BRAVING SCALE
EGC	1/8"=1'
DRAWN BY	PROJECT DATE
STAFF	09-08-04
APPROVED BY	PROJECT NUMBER
EGC/PFD	40332-00AT
FILE NAME	PLST DATE
SC-AR-1-DWG	07-23-05

JKH Architects
 P.O. Box 1679
 121 West Crawford Street
 Dalton, Georgia 30722
 (706) 278-4242

WK DICKSON
 community infrastructure consultants
 2120 POWERS FERRY RD. SUITE 100
 ATLANTA, GA 30339
 (770) 955-3574
 Office Locations:
 North Carolina
 South Carolina
 Georgia
 Florida

NEW PARK
 FOR THE
 OCONEE COUNTY PARKS AND RECREATION
 OCONEE COUNTY, GEORGIA

SENIOR CENTER
 FINISH PLAN AND SCHEDULE

SC
 A2-1

COPYRIGHT © JKH ARCHITECTS, LLC. ALL RIGHTS RESERVED. REPRODUCTION OR USE OF THE CONTENTS OF THIS DRAWING WITHOUT THE WRITTEN PERMISSION OF JKH ARCHITECTS, LLC IS PROHIBITED. ONLY COPIES FROM THE ORIGINAL OF THIS DOCUMENT, MARKED WITH AN ORIGINAL SIGNATURE AND SEAL, SHALL BE CONSIDERED TO BE VALID. THESE COPIES.

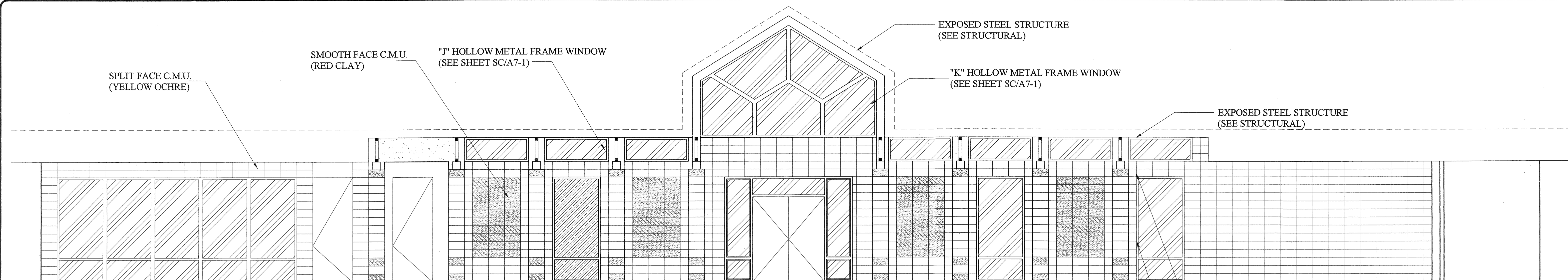

INTERIOR ELEVATION 1

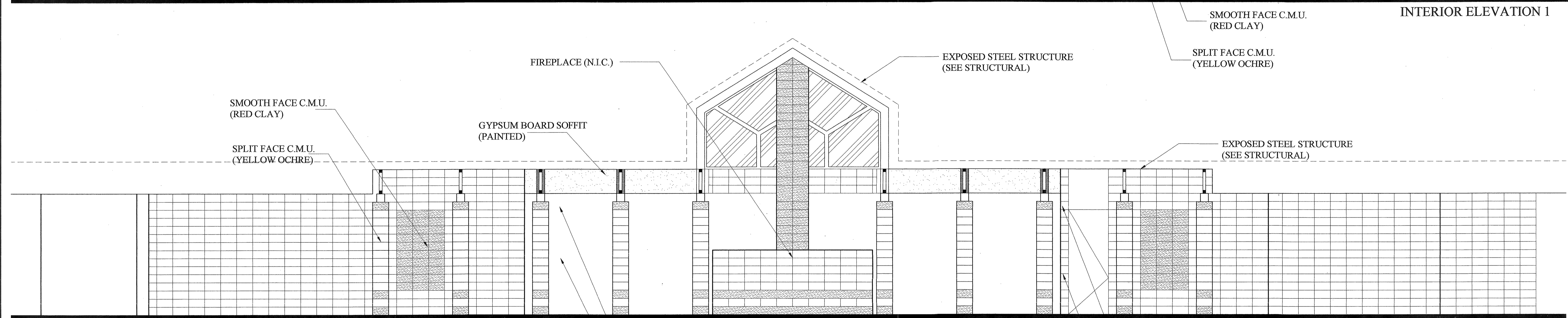

INTERIOR ELEVATION 2

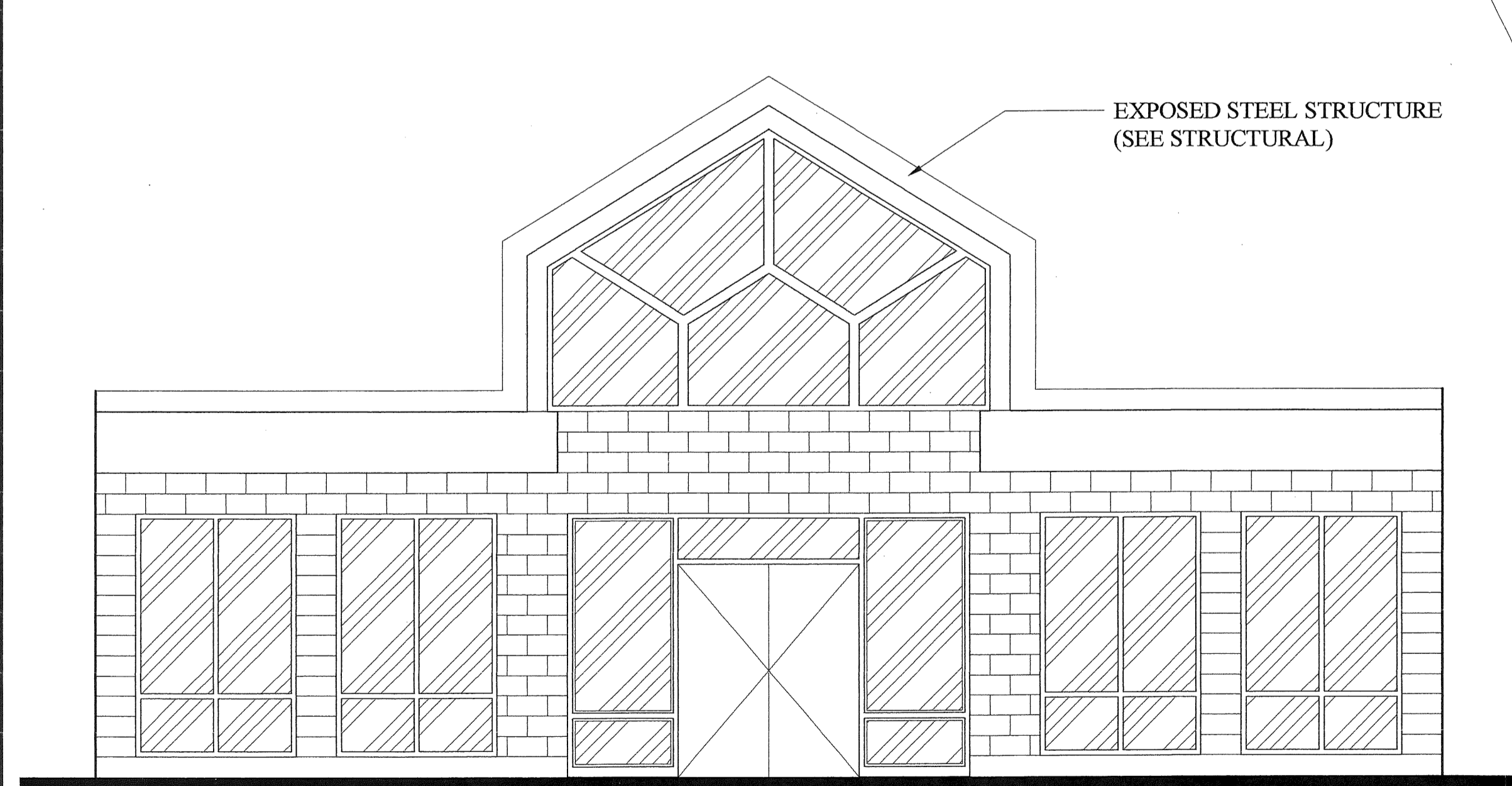

INTERIOR ELEVATION 3

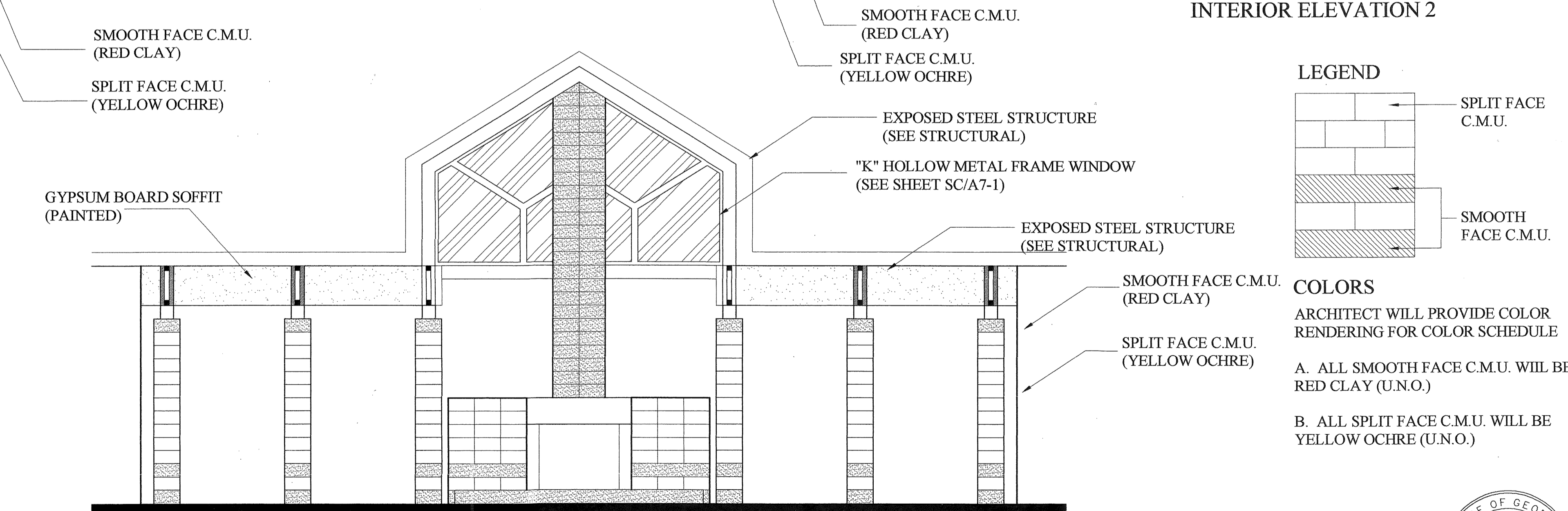

INTERIOR ELEVATION 4

LEGEND

SPLIT FACE C.M.U.
 SMOOTH FACE C.M.U.

COLORS
 ARCHITECT WILL PROVIDE COLOR RENDERING FOR COLOR SCHEDULE
 A. ALL SMOOTH FACE C.M.U. WILL BE RED CLAY (U.N.O.)
 B. ALL SPLIT FACE C.M.U. WILL BE YELLOW OCHRE (U.N.O.)

SENIOR CENTER INTERIOR ELEVATIONS
 SCALE: 1/4" = 1'-0"



REV.	DESCRIPTION	DATE

PROJECT MANAGER	DRAWING SCALE
EGC	1/8"=1'
DRAWN BY	PROJECT DATE
STAFF	09-08-04
APPROVED BY	PROJECT NUMBER
EGC/RFD	4033200AT
FILE NAME	PLOT DATE
SC-A2-E.DWG	07-29-05

JKH Architects
 P.O. Box 1679
 121 West Crawford Street
 Dalton, Georgia 30722
 (706) 278-4242

WK DICKSON
 community infrastructure consultants

2120 POWERS FERRY RD. SUITE 100
 ATLANTA, GA 30339
 (770) 955-5574
 Office Locations:
 North Carolina
 South Carolina
 Georgia
 Florida

NEW PARK
 FOR THE
 OCONEE COUNTY PARKS AND RECREATION
 OCONEE COUNTY, GEORGIA

SENIOR CENTER
 INTERIOR ELEVATIONS

SC
 A2-2

COPYRIGHT © JKH ARCHITECTS, LLC. ALL RIGHTS RESERVED. REPRODUCTION OR USE OF THE CONTENTS OF THIS DOCUMENT, INCLUDING OR BELONGING TO THIS DOCUMENT, IN WHOLE OR IN PART, WITHOUT WRITTEN CONSENT OF JKH ARCHITECTS, LLC, IS STRICTLY PROHIBITED. ANY UNAUTHORIZED REPRODUCTION OR USE OF THIS DOCUMENT, IN WHOLE OR IN PART, WITHOUT WRITTEN CONSENT OF JKH ARCHITECTS, LLC, SHALL BE CONSIDERED TO BE A VIOLATION OF THE COPYRIGHT AND SHALL BE PUNISHED AS SUCH.

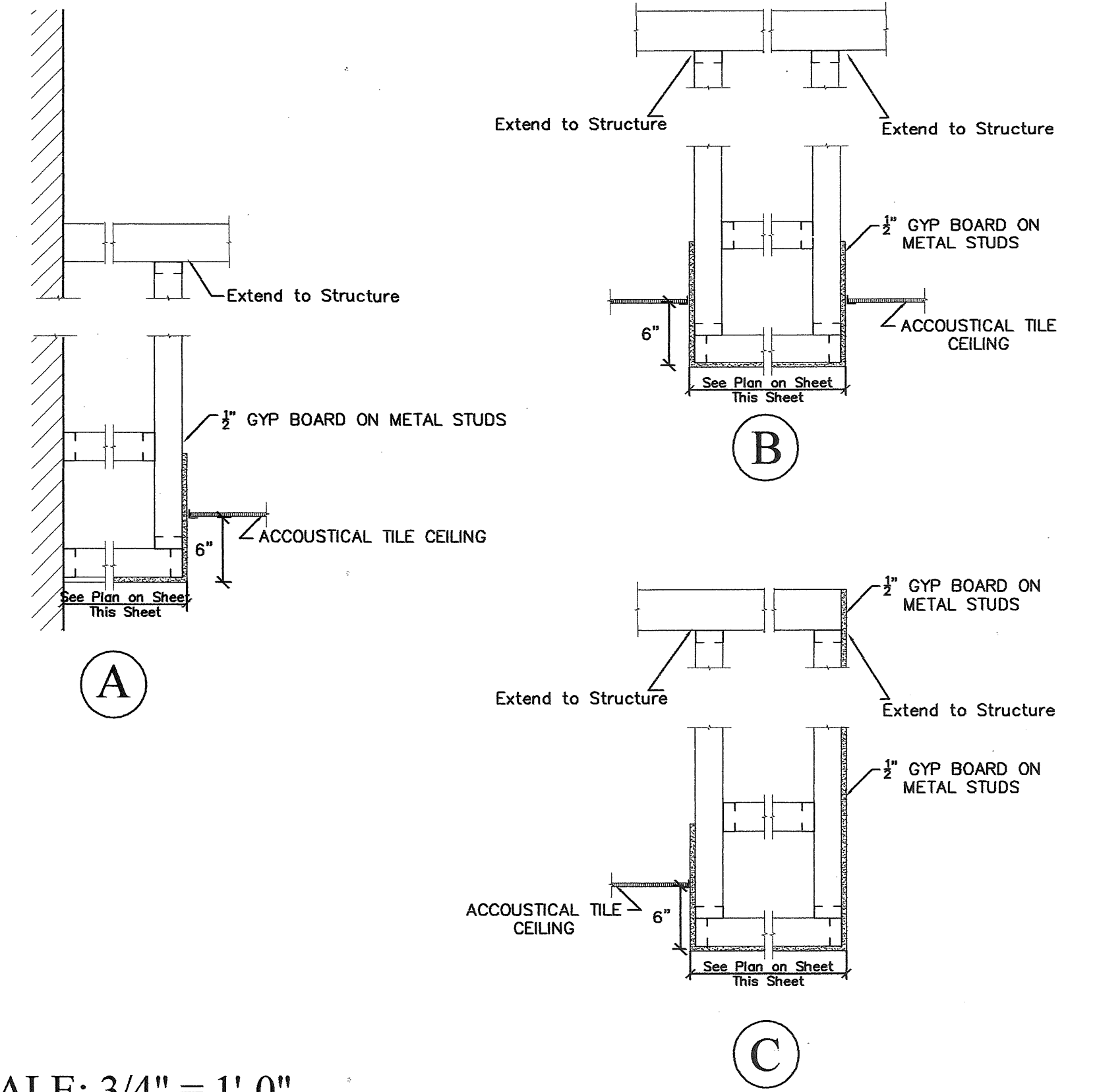

SCALE: 3/4" = 1'-0"

USES	
001	LOBBY
002	ADMINISTRATION / WORK AREA
003	ASSISTANT DIRECTOR'S OFFICE
004	RECORDS
005	DIRECTOR'S OFFICE
006	STORAGE
007	TOILET
008	STORAGE
009	HOUSE KEEPING
010	GALLERY
011	WOMEN'S RESTROOM
012	MEN'S RESTROOM
013	CRAFTS WORKSHOP
014	BIILARDS ROOM
015	STORAGE
017	COMMUNITY / DINING AREA
018	KITCHEN
019	OFFICE
020	ELECTRICAL

WALL LEGEND	
	- TYPICAL WINDOW
	- 8" CMU WALL WITH 4" SPLIT FACE BLOCK
	- 12" CMU WALL
	- 8" CMU WALL
	- MOVING PARTITION
	- 12" CMU - STACK BOND (SEE INTERIOR ELEVATIONS FOR LOCATION OF SMOOTH AND SPLIT FACE BLOCK) CONFIRM LAYOUT WITH ARCHITECT.-
	- 8" CMU - STACK BOND
	- 4" CMU WALL
	- METAL STUD WALL

FINISH LEGEND	
	2X2 ACOUSTICAL TILE CEILING TYPE 1 (FISSURED)
	2X2 ACOUSTICAL TILE CEILING TYPE 2 (EMBOSSSED)
	2X2 ACOUSTICAL TILE CEILING TYPE 3 (WASHABLE)
	GYPBOARD CEILING W/EPOXY PAINT
	GYPBOARD CEILING W/REGULAR PAINT
	EXPOSED STRUCTURE (PAINTED) TRUSS DESIGN -SEE DETAILS

SENIOR CENTER REFLECTED CEILING PLAN
SCALE: 1/8" = 1'-0"



REV. NO.	DESCRIPTION	DATE

PROJECT MANAGER EGC	DRAWING SCALE 1/8"=1'
DESIGNED BY STAFF	PROJECT DATE 09-08-04
APPROVED BY EGC/PFD	PROJECT NUMBER 4032000AT
FILE NAME SC-A3-LDVG	PLOT DATE 07-23-05

JKH Architects
 P.O. Box 1679
 121 West Crawford Street
 Dalton, Georgia 30722
 (706) 278-4242

WK DICKSON
 community infrastructure consultants
 2120 POWERS FERRY RD., SUITE 100
 ATLANTA, GA 30339
 (770) 955-3574
 Office Locations:
 North Carolina
 South Carolina
 Georgia
 Florida

NEW PARK
 FOR THE
OCONEE COUNTY PARKS AND RECREATION
 OCONEE COUNTY, GEORGIA

SENIOR CENTER
 REFLECTED CEILING PLAN

SC
 A3-1

THIS DOCUMENT IS THE PROPERTY OF WK DICKSON ARCHITECTS AND ENGINEERS. IT IS TO BE USED ONLY FOR THE PROJECT AND SITE SPECIFICALLY IDENTIFIED HEREIN. IT IS NOT TO BE REPRODUCED, COPIED, OR TRANSMITTED IN ANY FORM OR BY ANY MEANS, ELECTRONIC OR MECHANICAL, INCLUDING PHOTOCOPYING, RECORDING, OR BY ANY INFORMATION STORAGE AND RETRIEVAL SYSTEM, WITHOUT THE WRITTEN CONSENT OF WK DICKSON ARCHITECTS AND ENGINEERS.

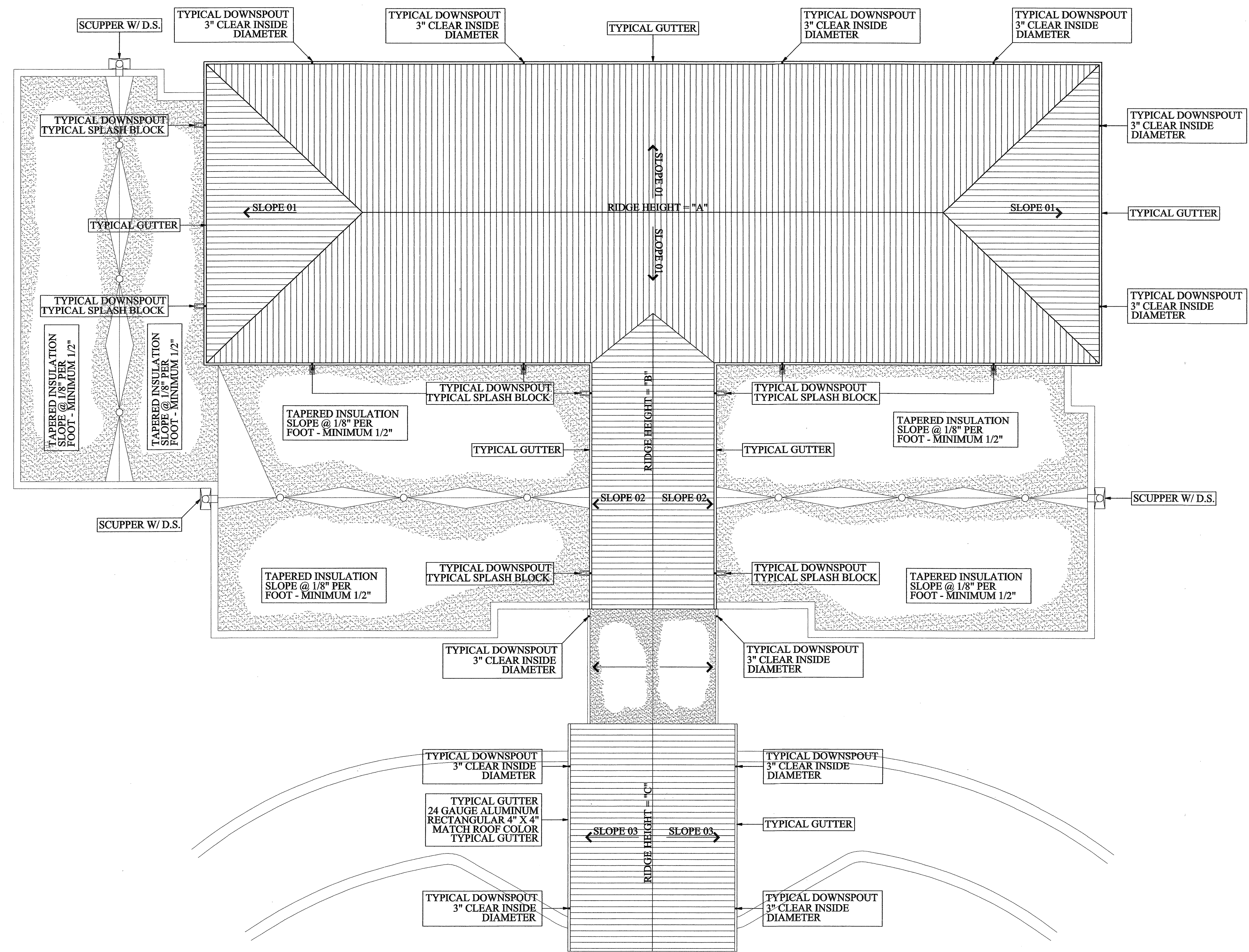

SENIOR CENTER ROOF PLAN
 SCALE: 1/8" = 1'-0"



REV. NO.	DESCRIPTION	DATE

PROJECT MANAGER: [Blank]
 DRAWING SCALE: 1/8"=1'-0"
 DATE: 09-08-04
 PROJECT NUMBER: 4032-01A1
 FILE NAME: SC-A4-1DWG
 PLOT DATE: 07-23-05

JKH Architects
 P.O. Box 1679
 121 West Crawford Street
 Dalton, Georgia 30722
 (706) 278-4242

WK DICKSON
 community infrastructure consultants
 2120 POWERS FERRY RD., SUITE 100
 ATLANTA, GA 30339
 (770) 955-5574
 Office Locations: North Carolina, Georgia, South Carolina, Florida

NEW PARK
 FOR THE
 OCONEE COUNTY PARKS AND RECREATION
 OCONEE COUNTY, GEORGIA

SENIOR CENTER
 ROOF PLAN AND DETAILS

SC
 A4-1

COPYRIGHT © JKH ARCHITECTS, LLC. ALL RIGHTS RESERVED. REPRODUCTION OR USE OF THE CONTENTS OF THIS DOCUMENT, IN WHOLE OR IN PART, WITHOUT WRITTEN CONSENT OF JKH ARCHITECTS, LLC, IS PROHIBITED. ANY UNAUTHORIZED REPRODUCTION, DISTRIBUTION, OR USE OF THIS DOCUMENT, IN WHOLE OR IN PART, WITHOUT WRITTEN CONSENT OF JKH ARCHITECTS, LLC, IS PROHIBITED. ANY UNAUTHORIZED REPRODUCTION, DISTRIBUTION, OR USE OF THIS DOCUMENT, IN WHOLE OR IN PART, WITHOUT WRITTEN CONSENT OF JKH ARCHITECTS, LLC, IS PROHIBITED. ANY UNAUTHORIZED REPRODUCTION, DISTRIBUTION, OR USE OF THIS DOCUMENT, IN WHOLE OR IN PART, WITHOUT WRITTEN CONSENT OF JKH ARCHITECTS, LLC, IS PROHIBITED.

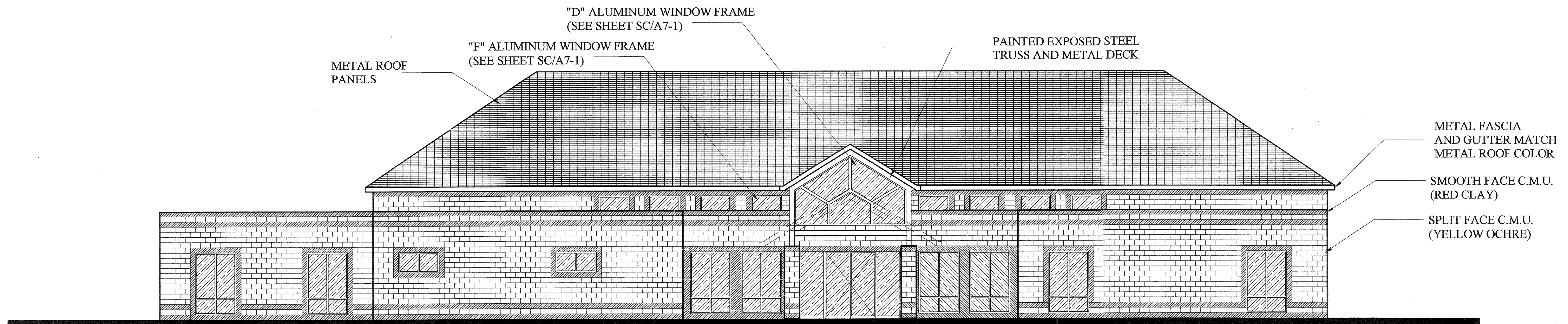

FRONT ELEVATION

SCALE: 1/8" = 1'-0"

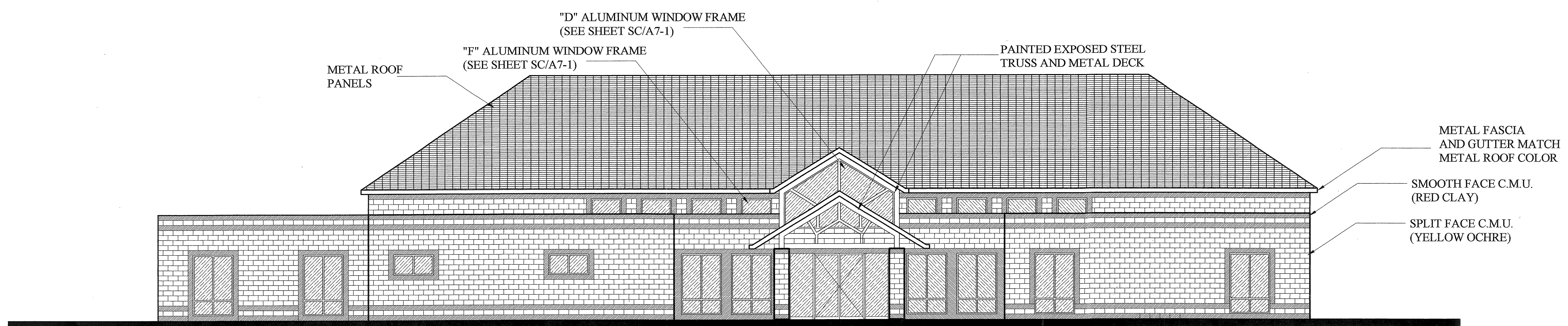

FRONT ELEVATION WITH CANOPY

SCALE: 1/8" = 1'-0"

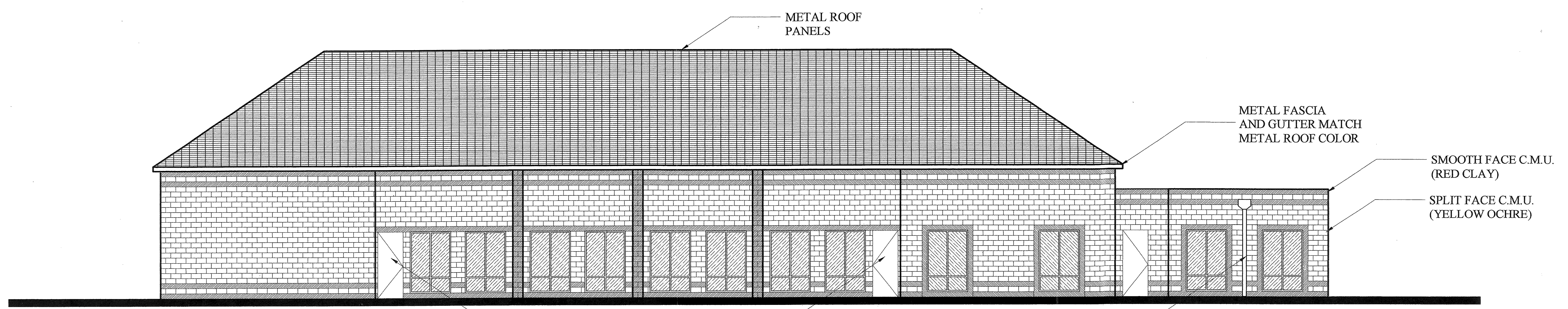

BACK ELEVATION

SCALE: 1/8" = 1'-0"

LEGEND

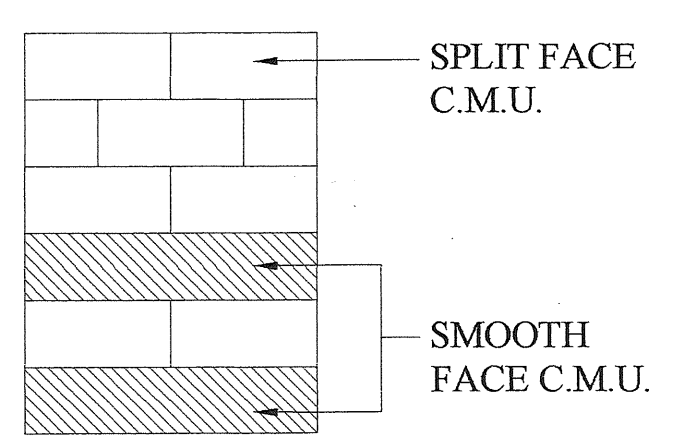

COLORS

ARCHITECT WILL PROVIDE COLOR RENDERING FOR COLOR SCHEDULE

A. ALL SMOOTH FACE C.M.U. WILL BE RED CLAY (U.N.O.)

B. ALL SPLIT FACE C.M.U. WILL BE YELLOW OCHRE (U.N.O.)

SENIOR CENTER EXTERIOR ELEVATIONS

SCALE: 1/8" = 1'-0"



REV. NO.	DESCRIPTION	DATE

PROJECT MANAGER	DRAWING SCALE
EGC	1/8"=1'
DATE	PROJECT DATE
09-08-04	09-08-04
APPROVED BY	PROJECT NUMBER
EGC/RFD	40332.00/AT
FILE NAME	PLST DATE
SC-A5-LBWG	07-23-05

JKH Architects
 P.O. Box 1679
 121 West Crawford Street
 Dalton, Georgia 30722
 (706) 278-4242

WK DICKSON
 community infrastructure consultants

2120 POWERS FERRY RD. SUITE 100
 ATLANTA, GA 30339
 (770) 955-5574

Office Locations:
 North Carolina
 South Carolina
 Georgia
 Florida

NEW PARK
 FOR THE
OCONEE COUNTY PARKS AND RECREATION
 OCONEE COUNTY, GEORGIA

SENIOR CENTER
 EXTERIOR ELEVATIONS

SC
 A5-1

COPYRIGHT © JKH ARCHITECTS, LLC. ALL RIGHTS RESERVED. REPRODUCTION OR USE OF THE CONTENTS OF THIS DOCUMENT WITHOUT THE WRITTEN PERMISSION OF JKH ARCHITECTS, LLC IS PROHIBITED. ONLY EXPRESS FROM THE ORIGINAL OF THIS DOCUMENT, MARKED WITH AN ORIGINAL SIGNATURE AND SEAL, SHALL BE CONSIDERED TO BE VALID. THIS COPIES.

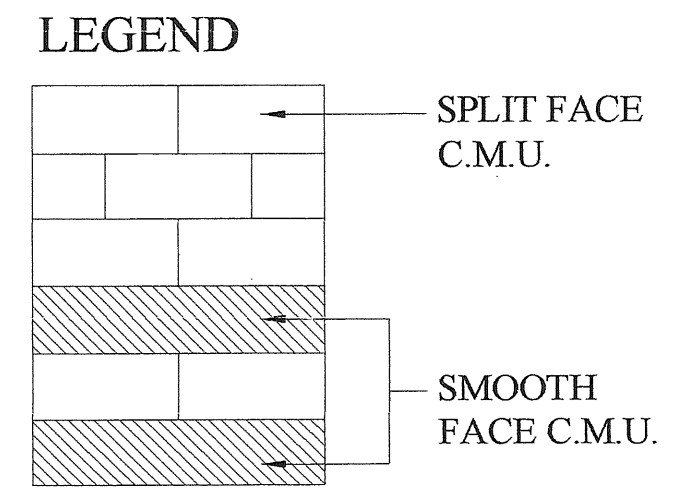
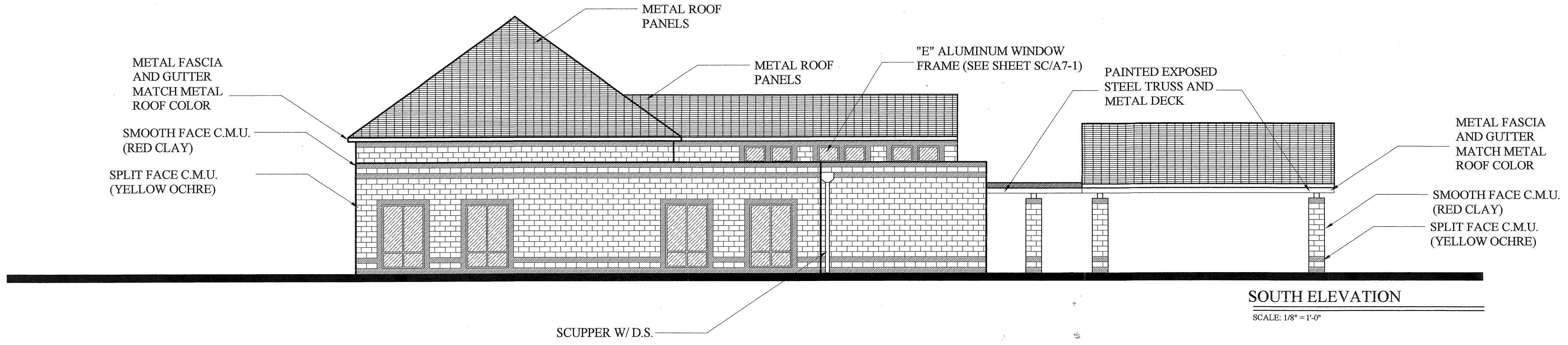
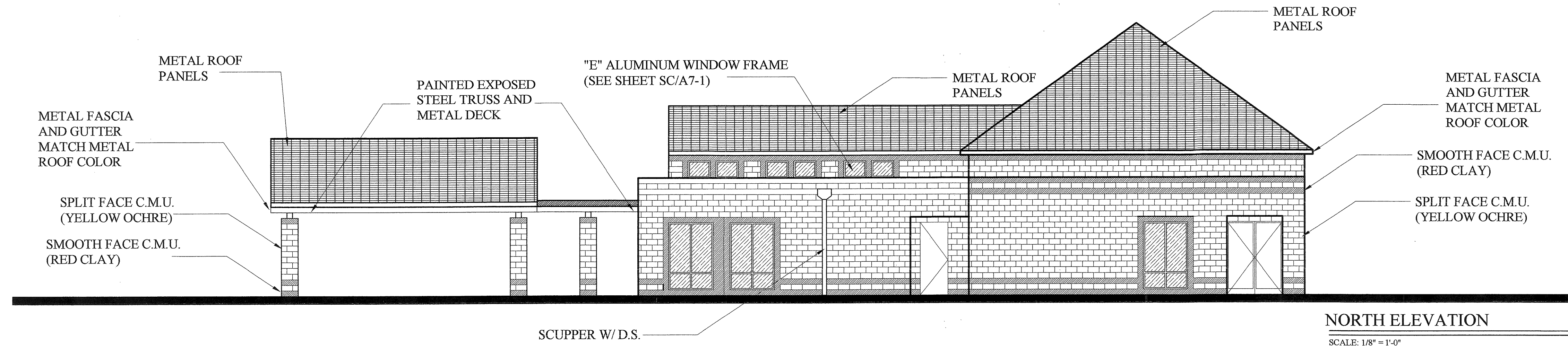

LEGEND

ARCHITECT WILL PROVIDE COLOR RENDERING FOR COLOR SCHEDULE

A. ALL SMOOTH FACE C.M.U. WILL BE RED CLAY (U.N.O.)

B. ALL SPLIT FACE C.M.U. WILL BE YELLOW OCHRE (U.N.O.)

SENIOR CENTER EXTERIOR ELEVATIONS
 SCALE: 1/8" = 1'-0"



REV. NO.	DESCRIPTION	DATE

PROJECT MANAGER EJC	DRAWING SCALE 1/8"=1'
DRAWN BY STAFF	PROJECT DATE 09-08-04
APPROVED BY EJC/PJ/D	PROJECT NUMBER 40202300AT
FILE NAME SC-A5-LDWG	PLT DATE 07-23-05

JKH Architects
 P.O. Box 1679
 121 West Crawford Street
 Dalton, Georgia 30722
 (706) 278-4242

WK DICKSON
 community infrastructure consultants

2120 POWERS FERRY RD. SUITE 100
 ATLANTA, GA 30339
 (770) 955-5574

Office Locations:
 North Carolina Georgia
 South Carolina Florida

NEW PARK
 FOR THE
 OCONEE COUNTY PARKS AND RECREATION
 OCONEE COUNTY, GEORGIA

SENIOR CENTER
 EXTERIOR ELEVATIONS

SC
 A5-2

THIS DOCUMENT IS THE PROPERTY OF JKH ARCHITECTS. IT IS TO BE USED ONLY FOR THE PROJECT AND SITE SPECIFICALLY IDENTIFIED HEREIN. ANY REUSE OR MODIFICATION OF THIS DOCUMENT WITHOUT THE WRITTEN CONSENT OF JKH ARCHITECTS IS STRICTLY PROHIBITED. ANY SUCH REUSE OR MODIFICATION SHALL BE CONSIDERED TO BE VOID, INEFFECTIVE AND WITHOUT LIABILITY.

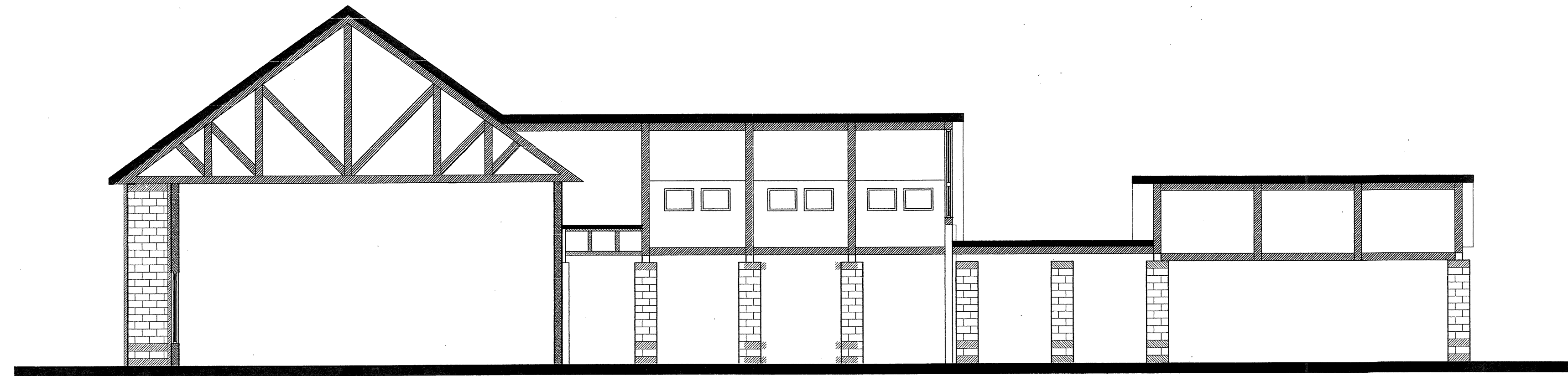

SECTION 1

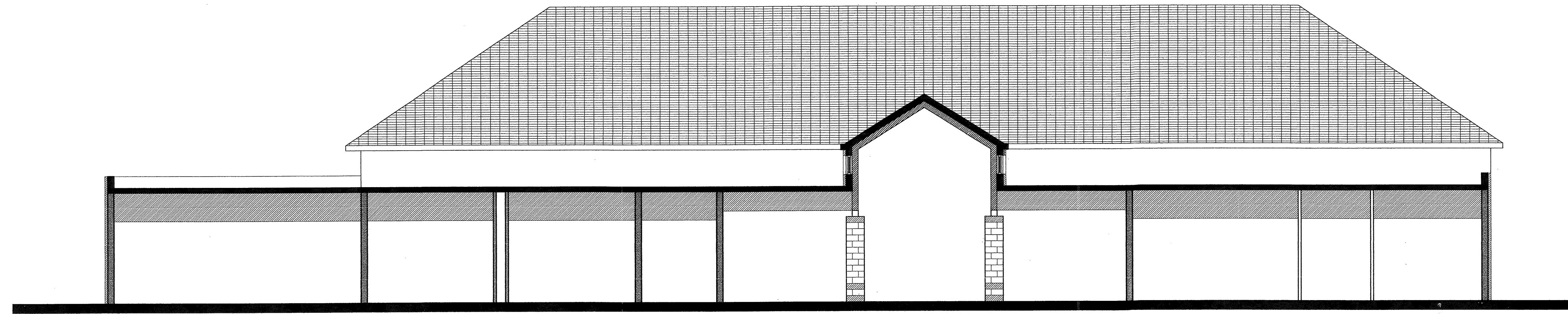

SECTION 2

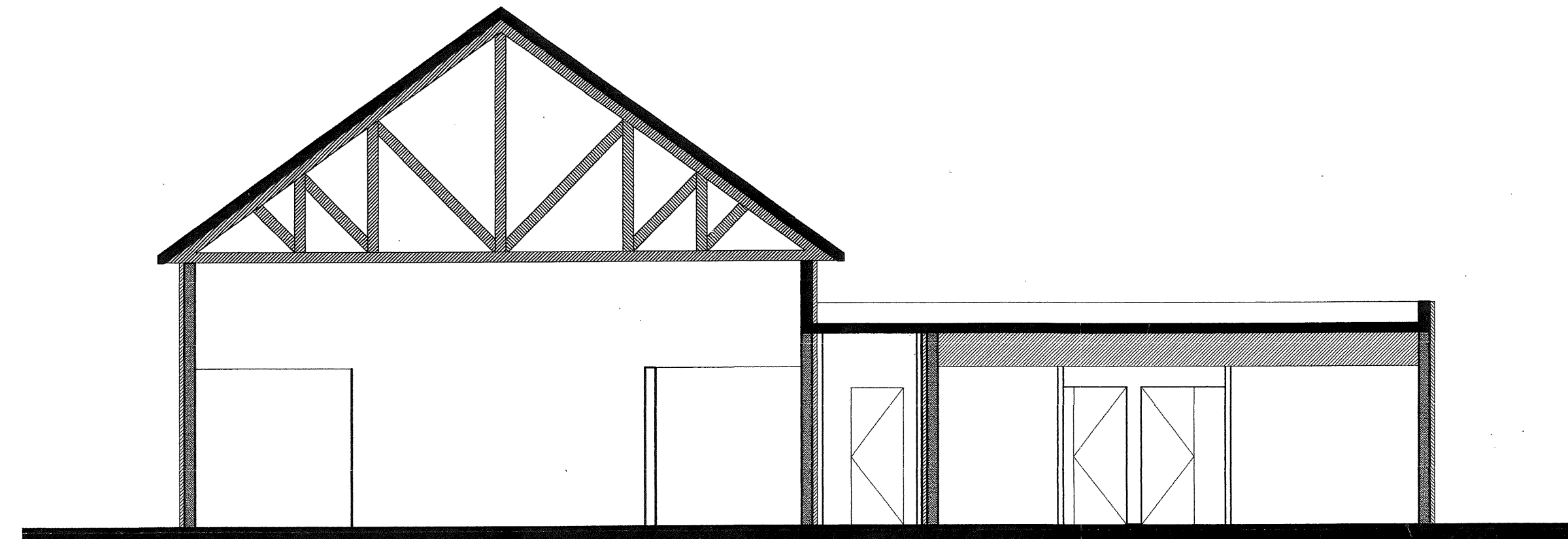

SECTION 3

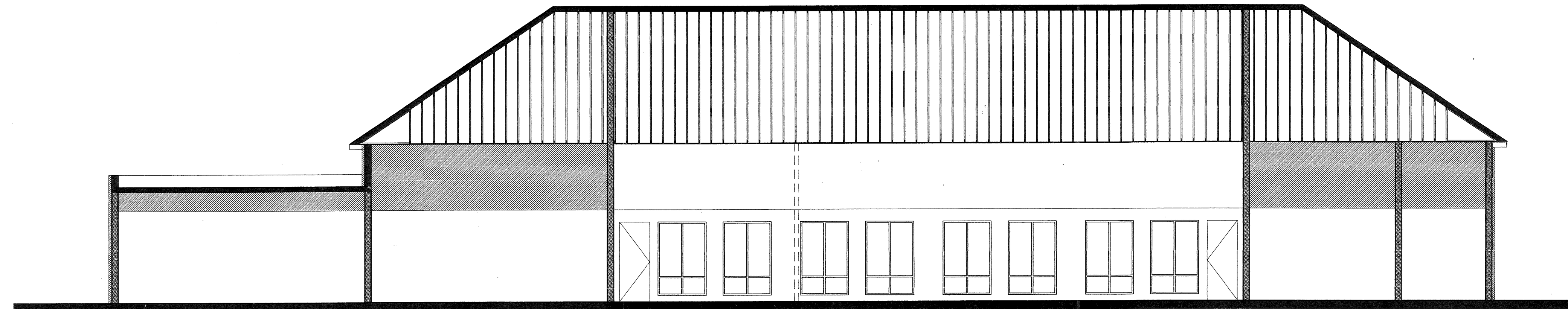

SECTION 4

SENIOR CENTER BUILDING SECTIONS
 SCALE: 1/8" = 1'-0"

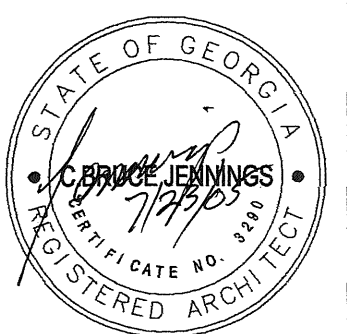

REV. NO.	DESCRIPTION	DATE

PROJECT MANAGER: EGG
 DRAWING SCALE: 1/8"=1'-0"
 PROJECT DATE: 09-08-04
 STAFF: EGG/RFD
 PROJECT NUMBER: 48332-001AT
 FILE NAME: SC-AS-3.DWG
 PLOT DATE: 07-23-05

JKH Architects
 P.O. Box 1679
 121 West Crawford Street
 Dalton, Georgia 30722
 (706) 278-4242

WK DICKSON
 community infrastructure consultants
 2120 POWERS FERRY RD., SUITE 100
 ATLANTA, GA 30339
 (770) 955-5574
 Office Locations:
 North Carolina
 South Carolina
 Georgia
 Florida

NEW PARK
 FOR THE
 OCOREE COUNTY PARKS AND RECREATION
 OCOREE COUNTY, GEORGIA

SENIOR CENTER
 BUILDING SECTIONS

SC
 A5-3

COPYRIGHT © JKH ARCHITECTS, LLC. ALL RIGHTS RESERVED. REPRODUCTION OR USE OF THE CONTENTS OF THIS DRAWING WITHOUT THE WRITTEN PERMISSION OF JKH ARCHITECTS, LLC IS PROHIBITED. ONLY COPIES FROM THE ORIGINAL OR THIS DOCUMENT, MARKED WITH AN ORIGINAL SIGNATURE AND SEAL, SHALL BE CONSIDERED TO BE VALID, TRUE COPIES.

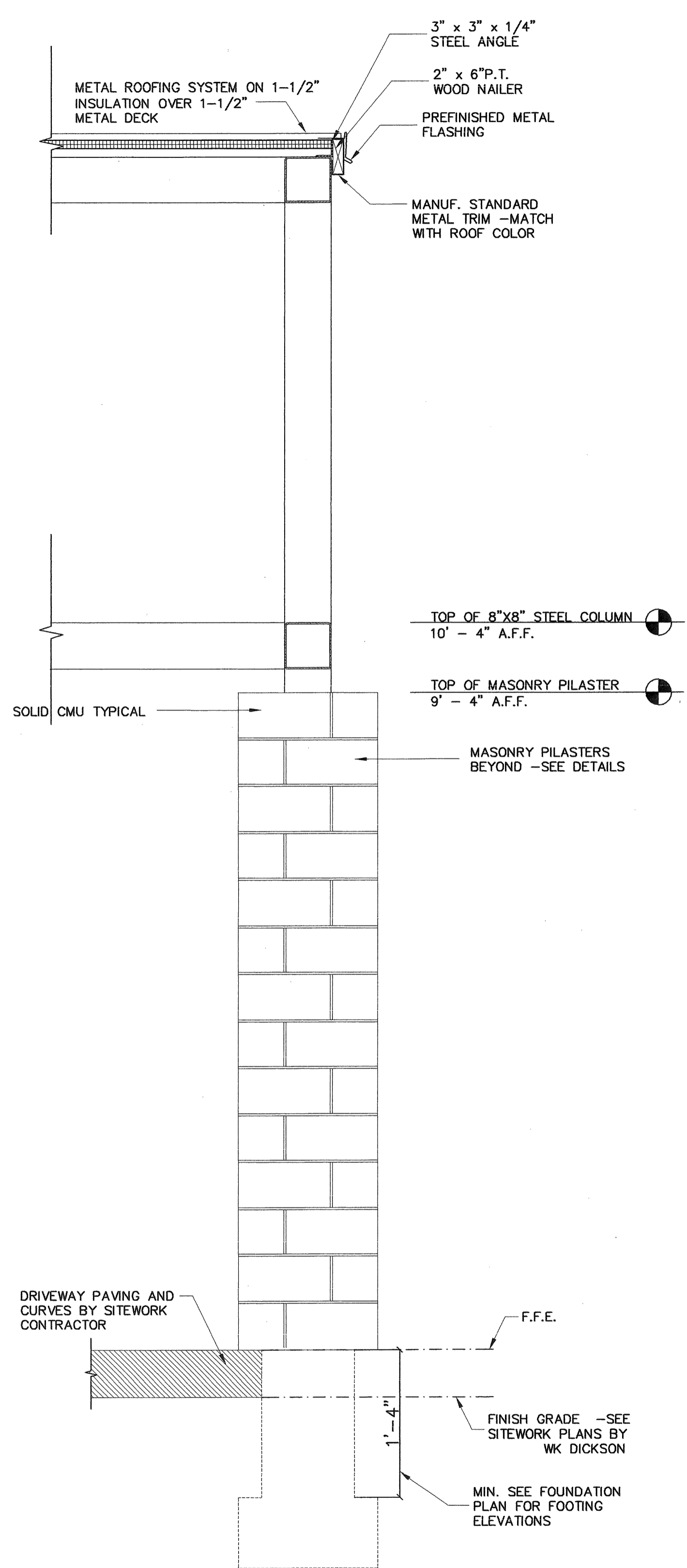

1
A6-1

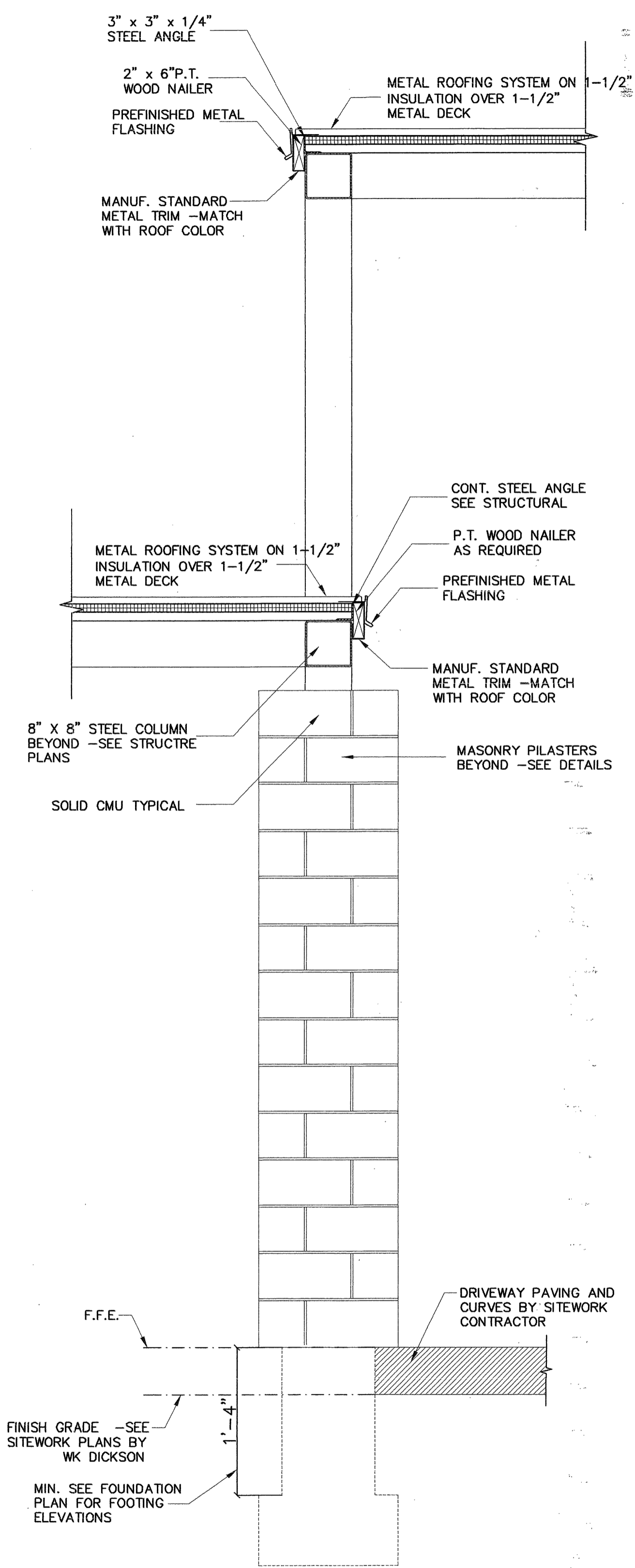

2
A6-1

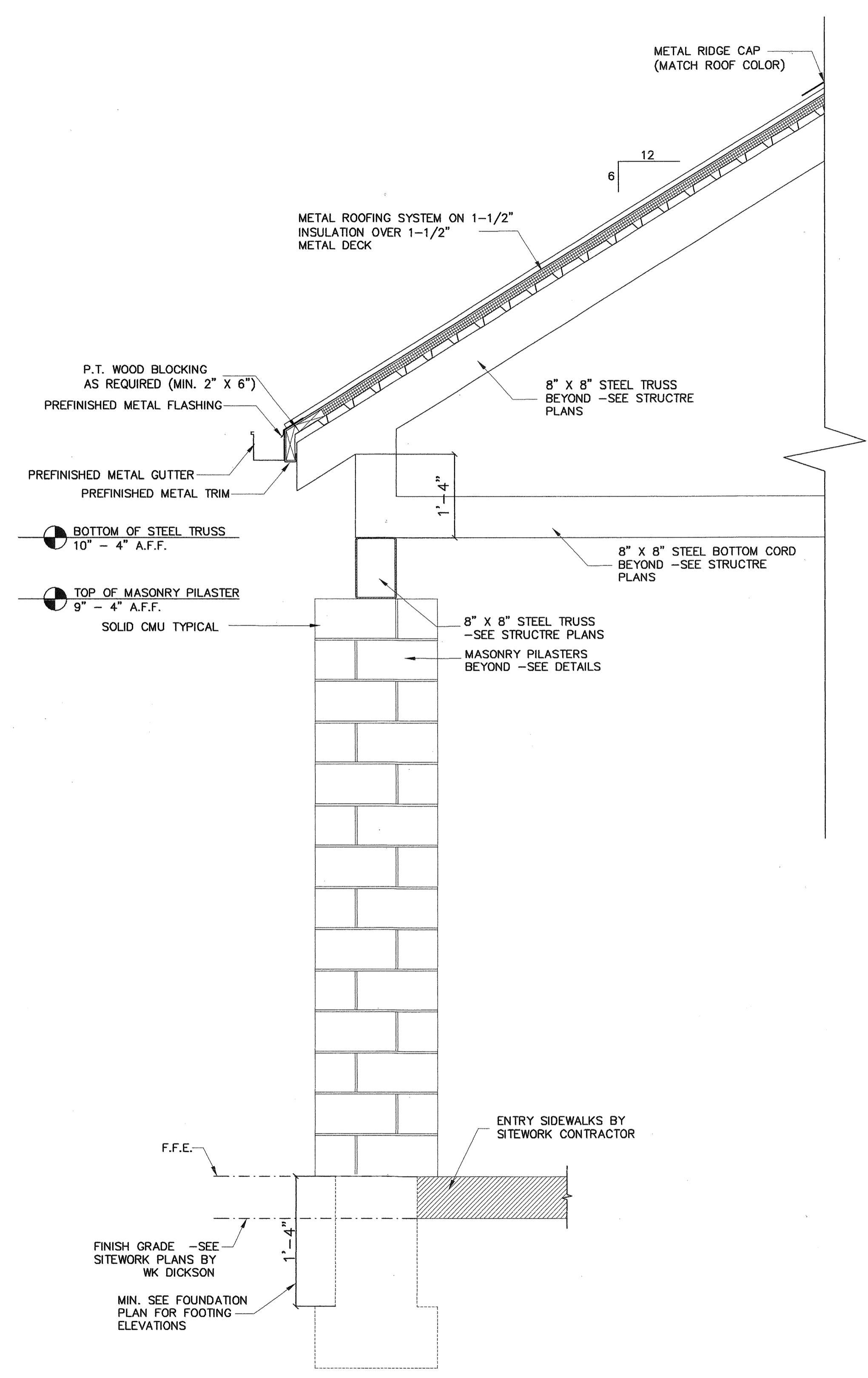

3
A6-1

WALL SECTIONS
SCALE: 3/4" = 1' - 0"

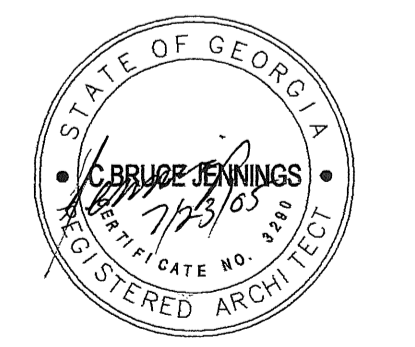

REV. NO.	DESCRIPTION	DATE

PROJECT MANAGER	DRAWING SCALE
EGC	1/8"=1'
DRAWN BY	PROJECT DATE
STAFF	09-08-04
APPROVED BY	PROJECT NUMBER
EGC/RFD	4033000AT
FILE NAME	PLUT DATE
SC-A6-1.DWG	07-23-05

JKH Architects
 P.O. Box 1679
 121 West Crawford Street
 Dalton, Georgia 30722
 (706) 278-4242

WK DICKSON
 community infrastructure consultants
 2120 POWERS FERRY RD., SUITE 100
 ATLANTA, GA 30339
 (770) 955-5574
 Office Locations: North Carolina, South Carolina, Georgia, Florida

NEW PARK
 FOR THE
 OCONEE COUNTY PARKS AND RECREATION
 OCONEE COUNTY, GEORGIA

SENIOR CENTER
 WALL SECTIONS

SC
 A6-1

COPYRIGHT © JKH ARCHITECTS, LLC. ALL RIGHTS RESERVED. REPRODUCTION OR USE OF THE CONTENTS OF THIS DOCUMENT WITHOUT THE WRITTEN CONSENT OF JKH ARCHITECTS, LLC IS PROHIBITED. THIS DOCUMENT, IN WHOLE OR IN PART, WITHOUT WRITTEN CONSENT OF JKH ARCHITECTS, LLC, SHALL BE CONSIDERED TO BE VOID. TRUE COPIES.

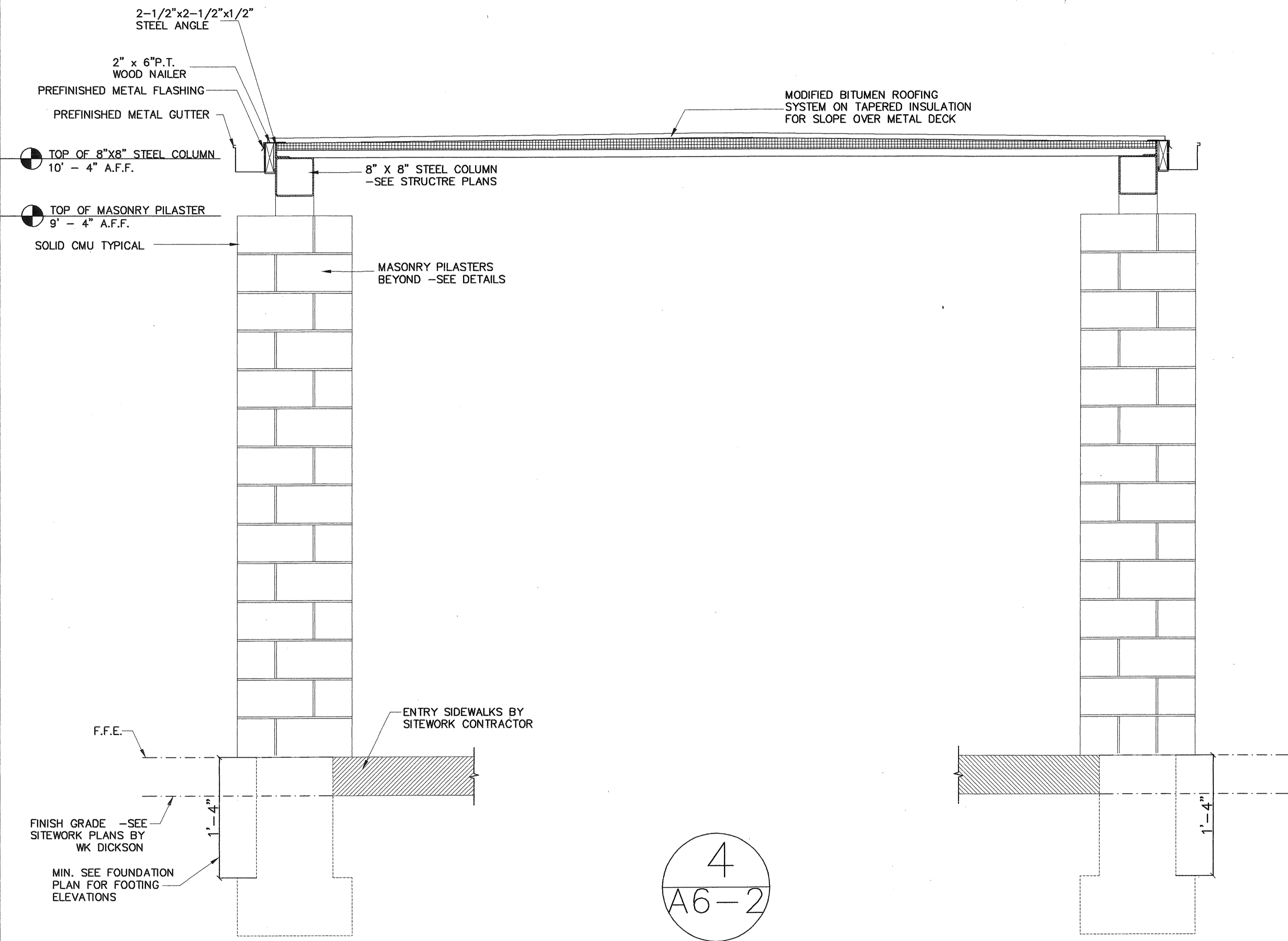

4
A6-2

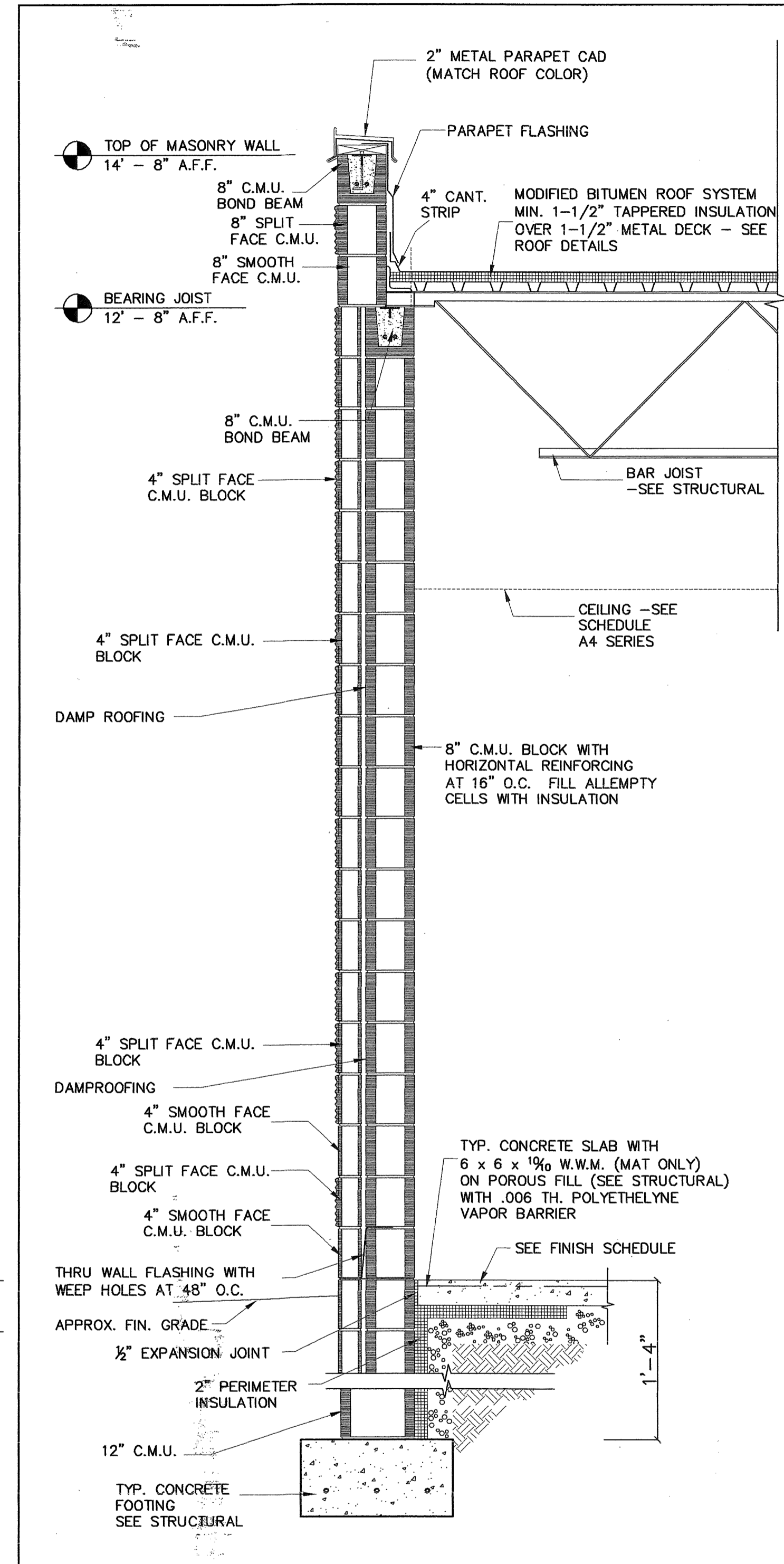

5
A6-2

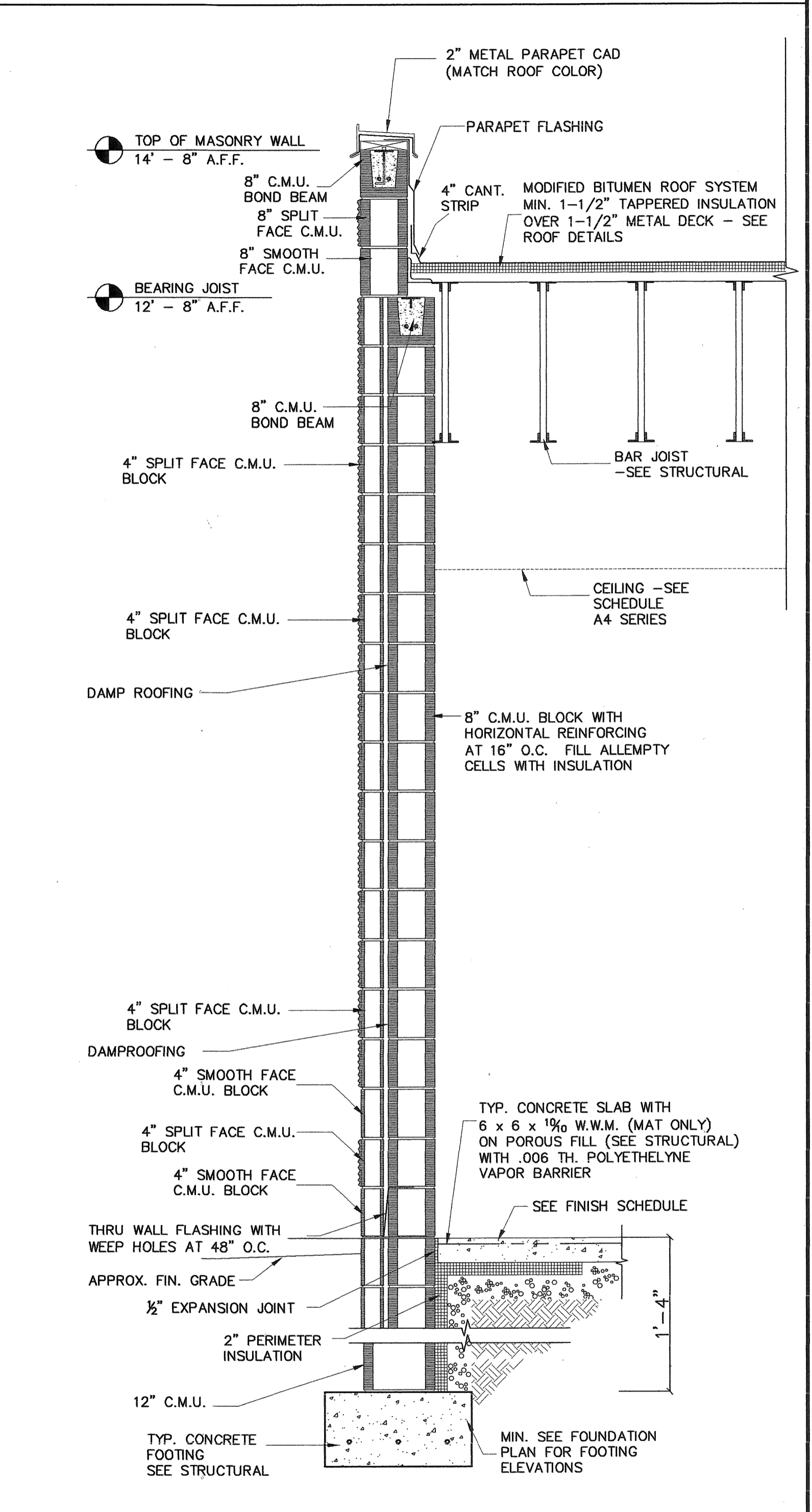

6
A6-2

WALL SECTIONS
 SCALE: 3/4" = 1' - 0"



REV. NO.	DESCRIPTION	DATE

PROJECT MANAGER	DRAWING SCALE
EGC	1/8"=1'
DRAWN BY	PROJECT DATE
STAFF	09-10-04
APPROVED BY	PROJECT NUMBER
EDL/RFD	40332.00AT
FILE NAME	PLUT DATE
SC-A6-1DWG	07-23-05

JKH Architects
 P.O. Box 1679
 121 West Crawford Street
 Dalton, Georgia 30722
 (706) 278-4242

WK DICKSON
 community infrastructure consultants

2120 POWERS FERRY RD. SUITE 100
 ATLANTA, GA 30339
 (770) 955-5574
 Office Locations:
 North Carolina Georgia
 South Carolina Florida

NEW PARK
 FOR THE
OCONEE COUNTY PARKS AND RECREATION
 OCONEE COUNTY, GEORGIA

SENIOR CENTER
WALL SECTIONS

SC
 A6-2

CONTRACTOR SHALL VERIFY ALL DIMENSIONS AND CONDITIONS OF THE WORK AT THE TIME OF CONSTRUCTION. ANY DISCREPANCIES OR OMISSIONS IN THIS DOCUMENT SHALL BE CORRECTED BY THE CONTRACTOR AT HIS OWN RISK AND WITHOUT LIABILITY TO THE ARCHITECT. THE CONTRACTOR SHALL BE RESPONSIBLE FOR OBTAINING ALL NECESSARY PERMITS AND APPROVALS FROM THE LOCAL, STATE AND FEDERAL AUTHORITIES. THE CONTRACTOR SHALL BE RESPONSIBLE FOR OBTAINING ALL NECESSARY PERMITS AND APPROVALS FROM THE LOCAL, STATE AND FEDERAL AUTHORITIES. THE CONTRACTOR SHALL BE RESPONSIBLE FOR OBTAINING ALL NECESSARY PERMITS AND APPROVALS FROM THE LOCAL, STATE AND FEDERAL AUTHORITIES.

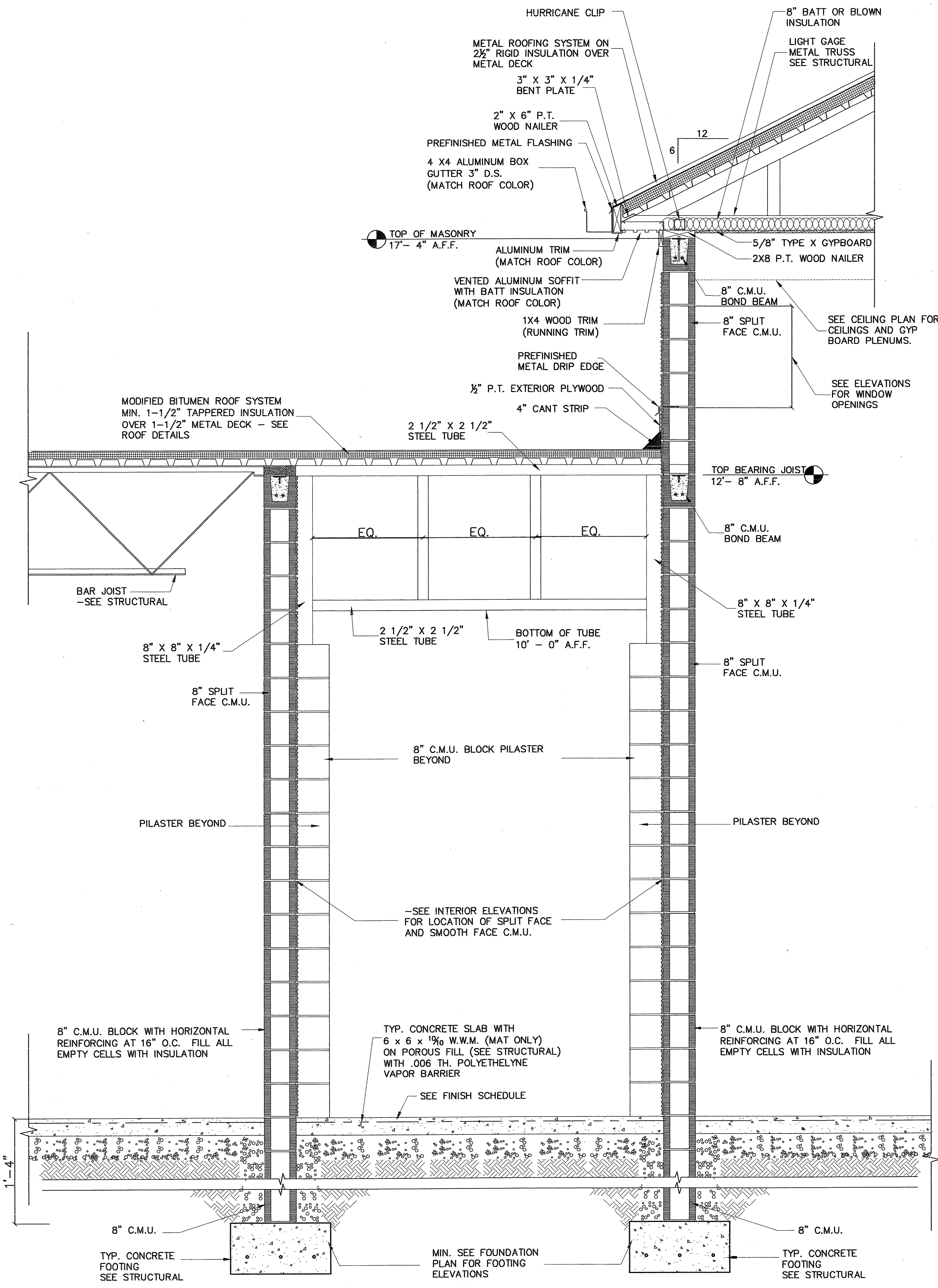

7
 A6-3

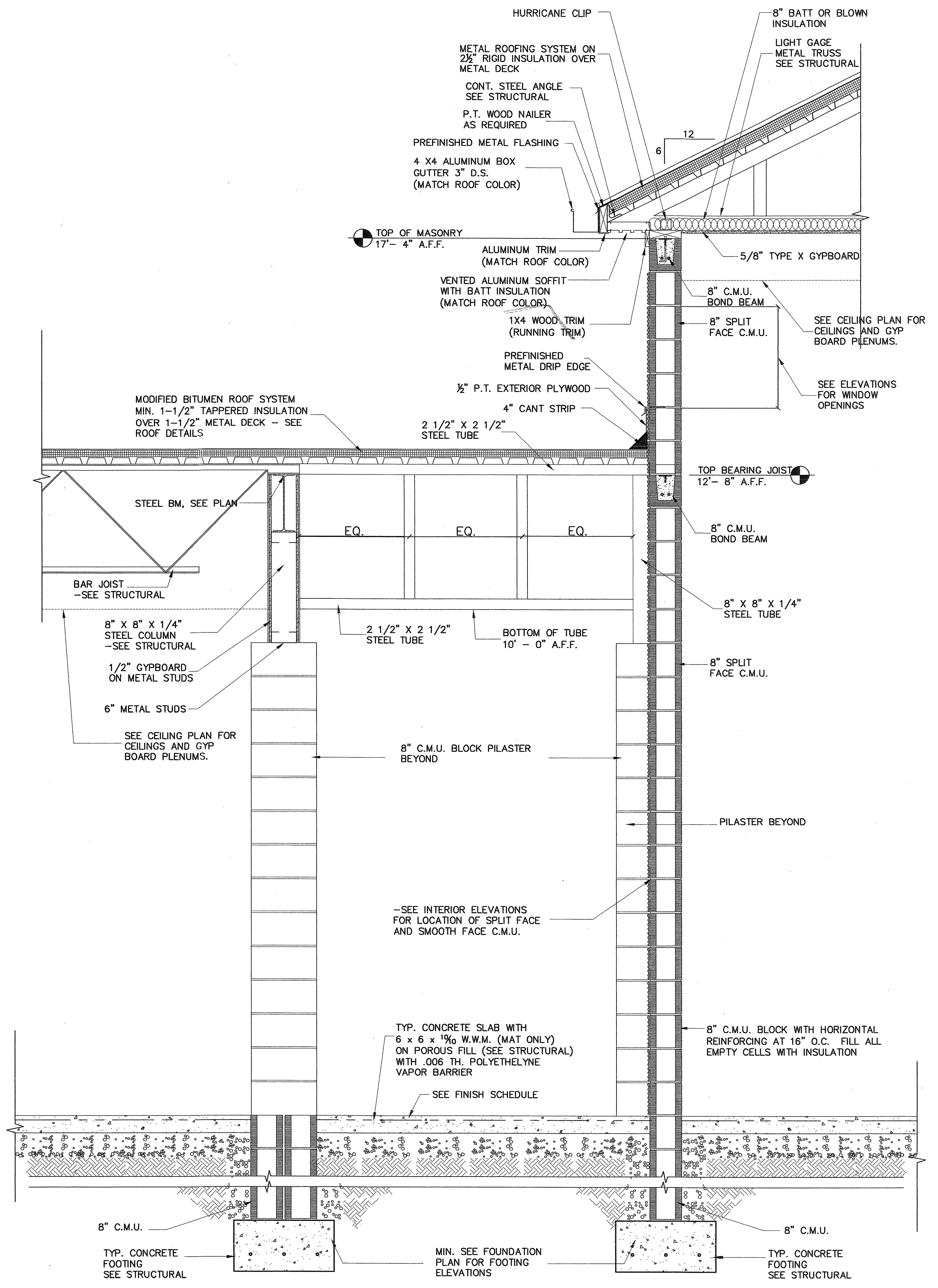

8
 A6-3

WALL SECTIONS
 SCALE: 3/4" = 1' - 0"

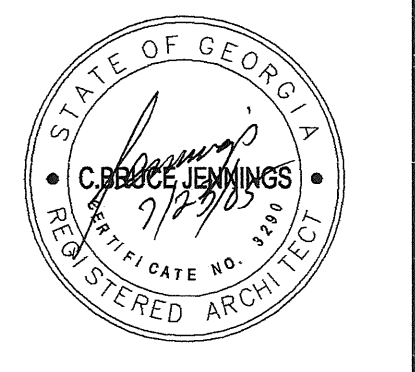

REV. NO.	DESCRIPTION	DATE

PROJECT MANAGER	DRAWING SCALE
EGG	1/8"=1'
START	PROJECT DATE
APPROVED BY	09-08-04
EGG/RFD	PROJECT NUMBER
FILE NAME	40332.001AT
SC-46-1101G	PLST DATE
	07-23-05

JKH Architects
 P.O. Box 1679
 121 West Crawford Street
 Dalton, Georgia 30722
 (706) 278-4242

WK DICKSON
 community infrastructure consultants
 2120 POWERS FERRY RD. SUITE 100
 ATLANTA, GA 30339
 (770) 955-5574
 Office Locations: North Carolina, Georgia, South Carolina, Florida

NEW PARK
 FOR THE
OCONEE COUNTY PARKS AND RECREATION
 OCONEE COUNTY, GEORGIA

SENIOR CENTER
WALL SECTIONS

SC
 A6-3

COPYRIGHT © JKH ARCHITECTS, LLC. ALL RIGHTS RESERVED. REPRODUCTION OR USE OF THE CONTENTS OF THIS DRAWING WITHOUT THE WRITTEN PERMISSION OF JKH ARCHITECTS, LLC IS PROHIBITED. ONLY COPIES FROM THE ORIGINAL OF THIS DOCUMENT, MARKED WITH AN ORIGINAL SIGNATURE AND SEAL, SHALL BE CONSIDERED TO BE VALID. NOSE COPIES.

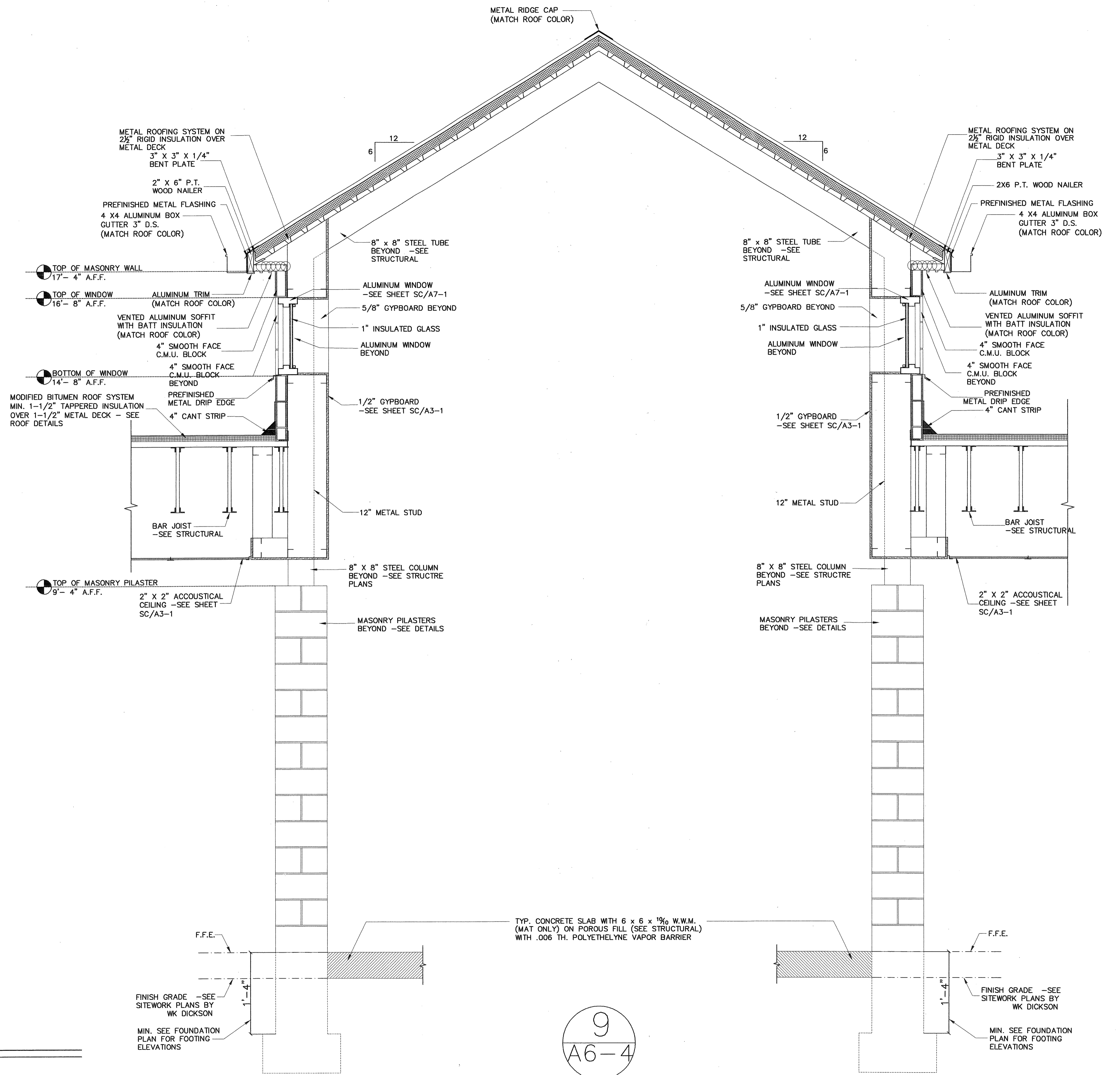

WALL SECTIONS
 SCALE: 3/4" = 1' - 0"

9
A6-4



REV. NO.	DESCRIPTION	DATE

PROJECT MANAGER EGC	DRAWING SCALE 1/8"=1'
DRAWN BY STAFF	PROJECT DATE 09-08-04
APPROVED BY EGC/RFD	PROJECT NUMBER 4033200AT
FILE NAME SC-A6-1.DWG	PLT DATE 07-28-05

JKH Architects
 P.O. Box 1679
 121 West Crawford Street
 Dalton, Georgia 30722
 (706) 278-4242

WK DICKSON
 community infrastructure consultants
 2120 POWERS FERRY RD., SUITE 100
 ATLANTA, GA 30339
 (770) 955-5574
 Office Locations:
 North Carolina
 South Carolina
 Georgia
 Florida

NEW PARK
 FOR THE
 OCONEE COUNTY PARKS AND RECREATION
 OCONEE COUNTY, GEORGIA

SENIOR CENTER
 WALL SECTIONS

SC
 A6-4

COPYRIGHT © JKH ARCHITECTS, LLC. ALL RIGHTS RESERVED. REPRODUCTION OR USE OF THE CONTENTS OF THIS DOCUMENT, IN WHOLE OR IN PART, WITHOUT WRITTEN CONSENT OF JKH ARCHITECTS, LLC, IS PROHIBITED. THIS DOCUMENT, IN WHOLE OR IN PART, SHALL BE CONSIDERED VOID WITHOUT ORIGINAL SIGNATURE AND SEAL.

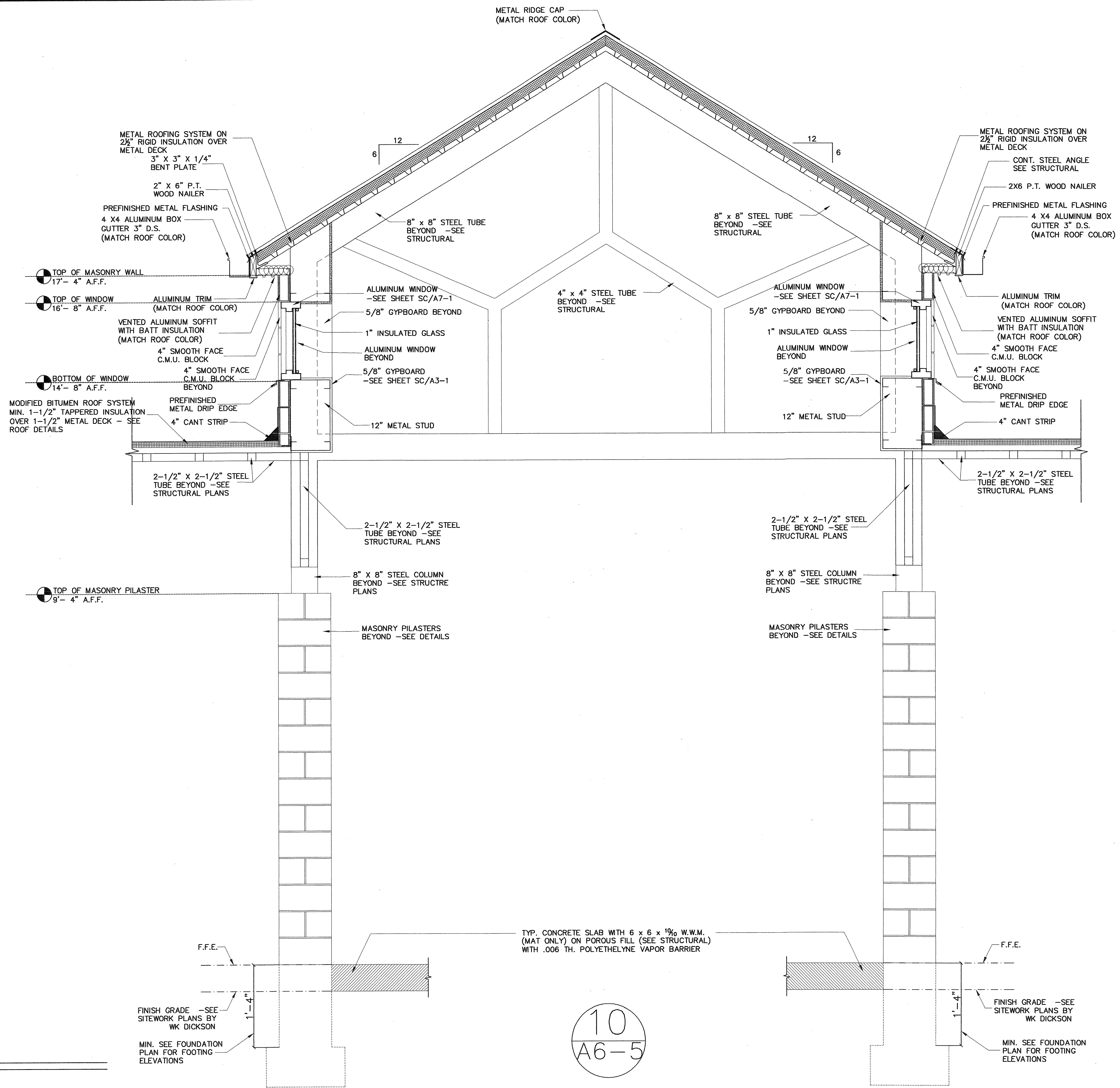

WALL SECTIONS
 SCALE: 3/4" = 1' - 0"

10
A6-5



REV.	DESCRIPTION	DATE

PROJECT MANAGER	DRAWING SCALE
EGC	1/8"=1'
DRAWN BY	PROJECT DATE
STAFF	09-20-04
APPROVED BY	PROJECT NUMBER
EGC/RFD	40332.000AT
FILE NAME	PLDT DATE
SC-A6-1.DWG	07-23-05

JKH Architects
 P.O. Box 1679
 121 West Crawford Street
 Dalton, Georgia 30722
 (706) 278-4242

WK DICKSON
 community infrastructure consultants

2120 POWERS FERRY RD. SUITE 100
 ATLANTA, GA 30339
 (770) 955-5574
 Office Locations:
 North Carolina Georgia
 South Carolina Florida

NEW PARK
 FOR THE
OCONEE COUNTY PARKS AND RECREATION
 OCONEE COUNTY, GEORGIA

SENIOR CENTER
WALL SECTIONS

SC
 A6-5

COPYRIGHT © JKH ARCHITECTS, LLC. ALL RIGHTS RESERVED. REPRODUCTION OR USE OF THE CONTENTS OF THIS DOCUMENT WITHOUT THE WRITTEN PERMISSION OF JKH ARCHITECTS, LLC IS PROHIBITED. ONLY COPIES FROM THE ORIGINAL OR THIS DOCUMENT, MARKED WITH AN ORIGINAL ARCHITECT'S SEAL, SHALL BE CONSIDERED TO BE VALID. THESE COPIES.

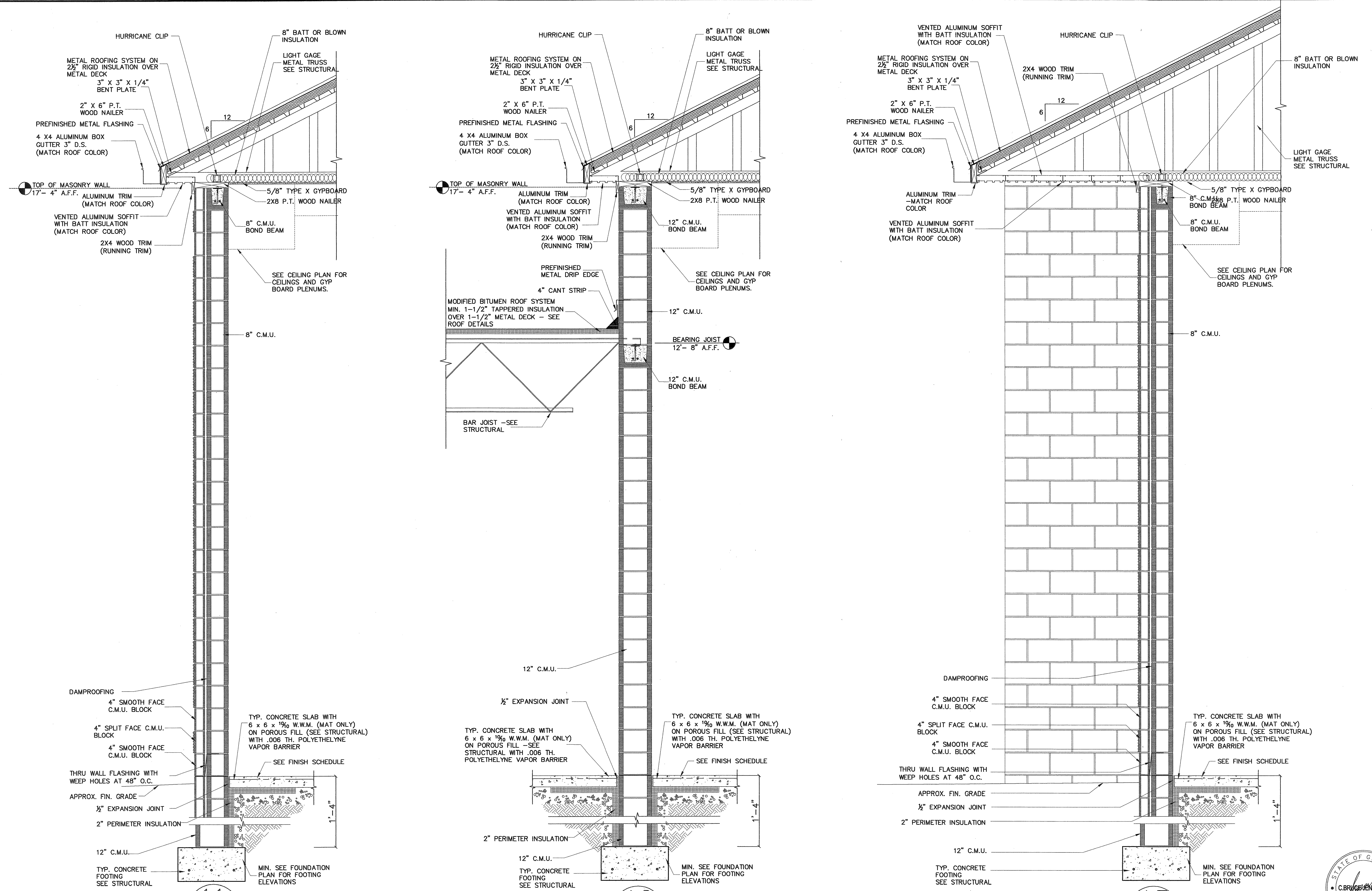

WALL SECTIONS
 SCALE: 3/4" = 1' - 0"

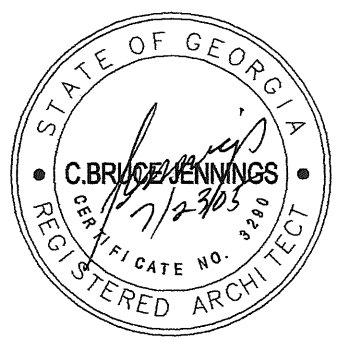

REV. NO.	DESCRIPTION	DATE

PROJECT MANAGER EGG	DRAWING SCALE 1/8"=1'
DRAWN BY STAFF	PROJECT DATE 09-08-04
APPROVED BY EGG/RFD	PROJECT NUMBER 40332-00/AT
FILE NAME SC-A6-LIVG	PLT DATE 07-23-05

JKH Architects
 P.O. Box 1679
 121 West Crawford Street
 Dalton, Georgia 30722
 (706) 278-4242

WK DICKSON
 community infrastructure consultants
 2120 POWERS FERRY RD.
 SUITE 100
 ATLANTA, GA 30339
 (770) 955-5574
 Office Locations:
 North Carolina
 South Carolina
 Georgia
 Florida

NEW PARK
 FOR THE
OCONEE COUNTY PARKS AND RECREATION
 OCONEE COUNTY, GEORGIA

SENIOR CENTER
WALL SECTIONS

SC
 A6-6

CONTRACTOR SHALL BE RESPONSIBLE FOR OBTAINING ALL NECESSARY PERMITS AND APPROVALS. THE CONTRACTOR SHALL BE RESPONSIBLE FOR OBTAINING ALL NECESSARY PERMITS AND APPROVALS. THE CONTRACTOR SHALL BE RESPONSIBLE FOR OBTAINING ALL NECESSARY PERMITS AND APPROVALS.

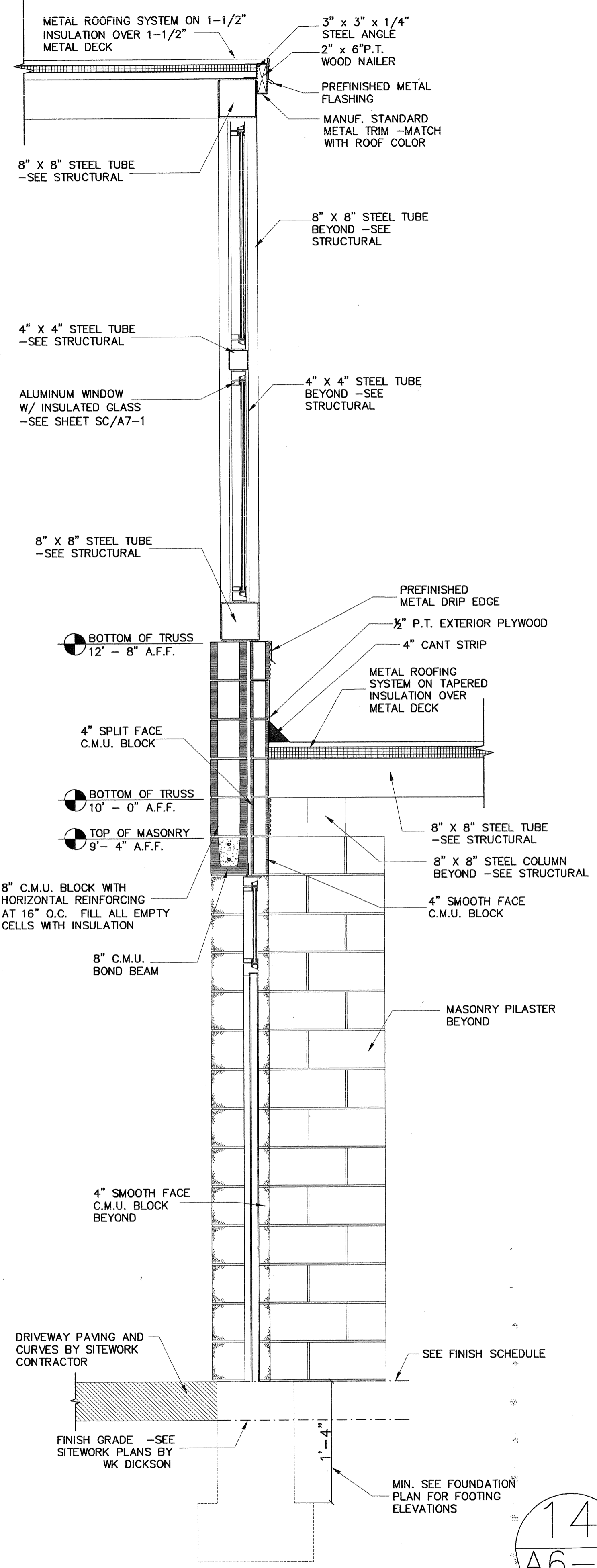

14
 A6-7

WALL SECTIONS
 SCALE: 3/4" = 1' - 0"



REV. NO.	DESCRIPTION	DATE

PROJECT MANAGER: EGC
 DRAWING SCALE: 1/8"=1'
 PROJECT DATE: 09-08-04
 APPROVED BY: EGC/RFD
 PROJECT NUMBER: 493200.AT
 FILE NAME: SC-A6-1.DWG
 PLOT DATE: 07-23-05

JKH Architects
 P.O. Box 1679
 121 West Crawford Street
 Dalton, Georgia 30722
 (706) 278-4242

WK DICKSON
 community infrastructure consultants

2120 POWERS FERRY RD. SUITE 100
 ATLANTA, GA 30339
 (770) 955-5574
 Office Locations:
 North Carolina Georgia
 South Carolina Florida

NEW PARK
 FOR THE
 OCONEE COUNTY PARKS AND RECREATION
 OCONEE COUNTY, GEORGIA

SENIOR CENTER
 WALL SECTIONS

SC
 A6-7

Copyright © JKH Architects, LLC. All rights reserved. Reproduction or use of the contents of this document without the written consent of JKH Architects, LLC is prohibited. Only copies from the original of this document, marked with an original signature and seal, shall be considered to be valid. True copies.

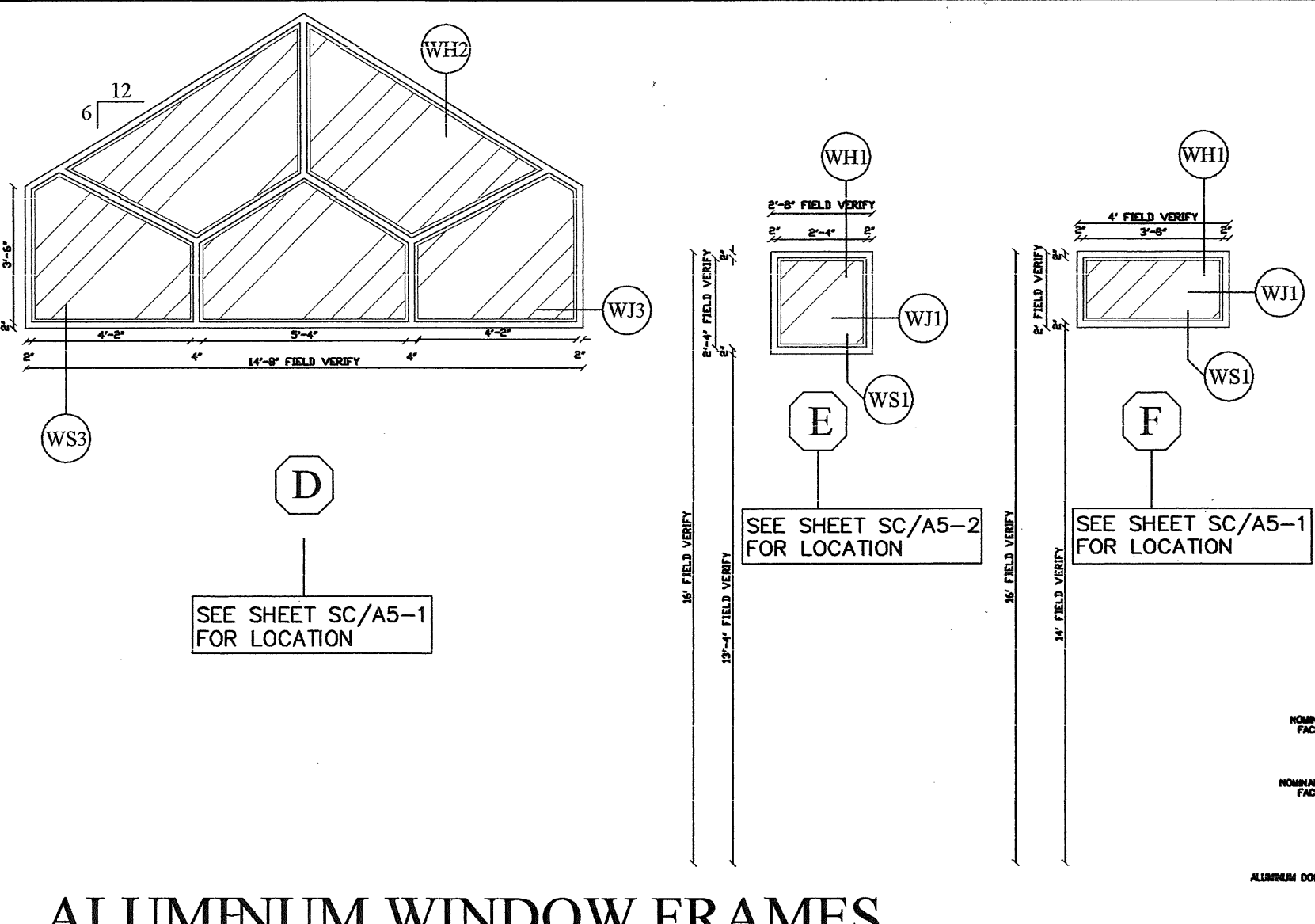
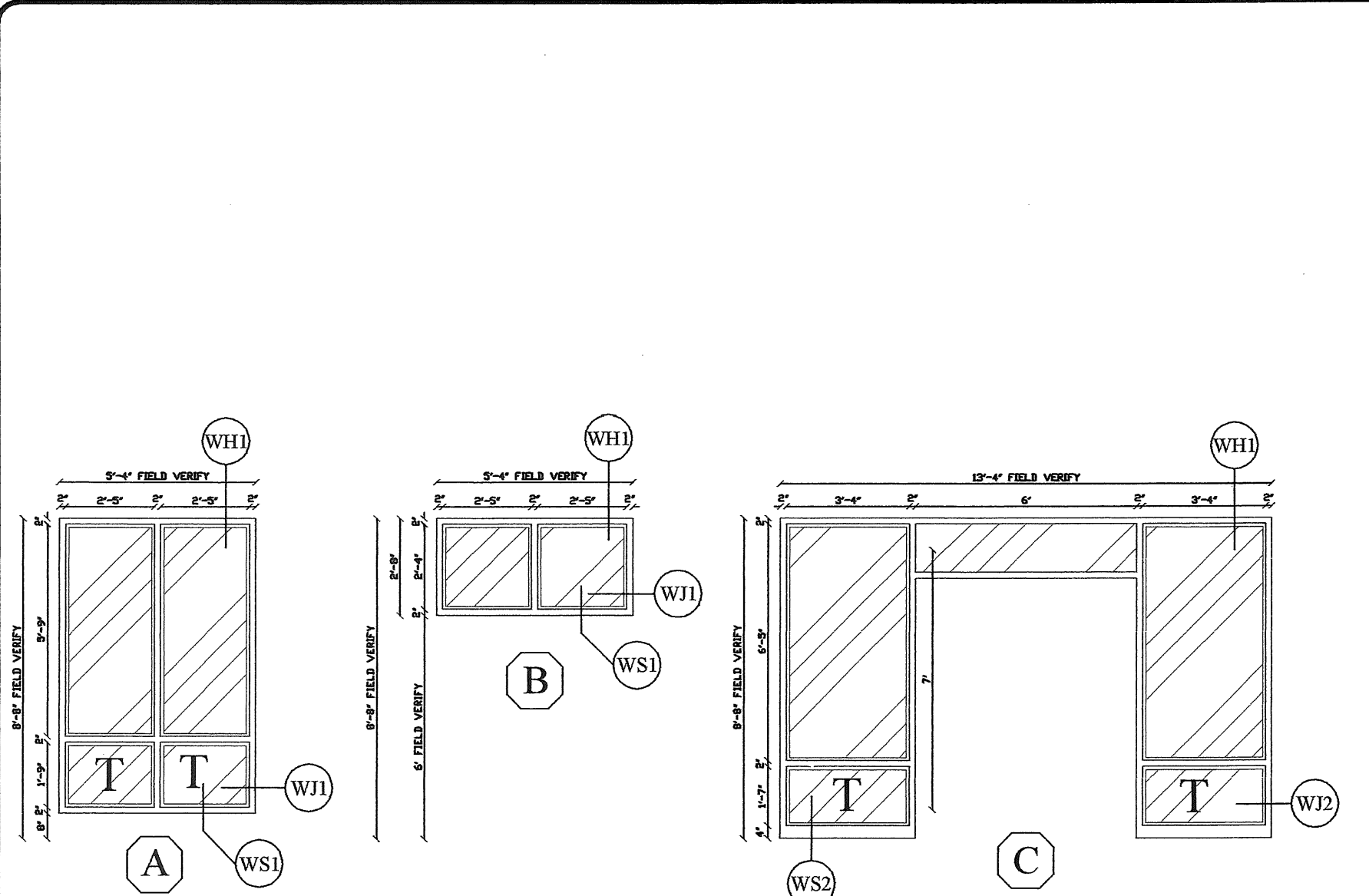

ALUMINUM WINDOW FRAMES
SCALE: 1/4" = 1'-0"

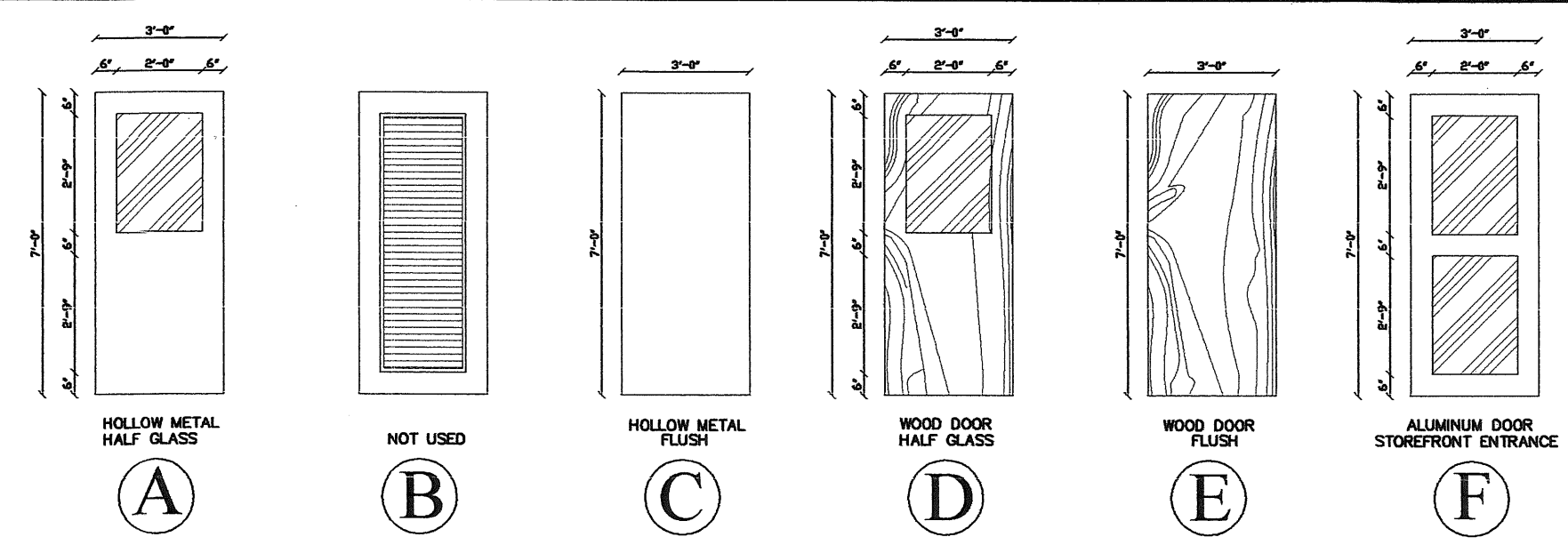

DOOR ELEVATIONS
SCALE: 1/4" = 1'-0"

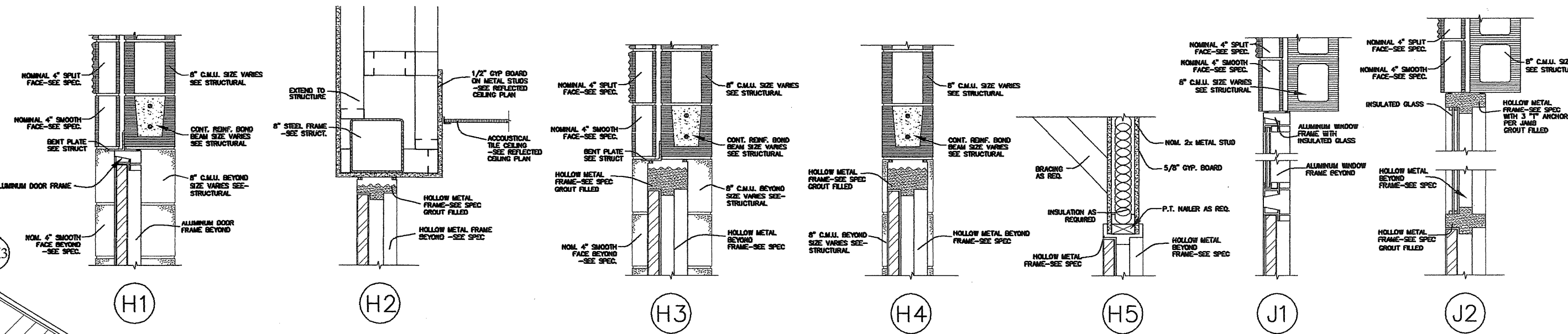

DOOR, HEAD AND JAMB DETAILS
SCALE: 3/4" = 1'-0"

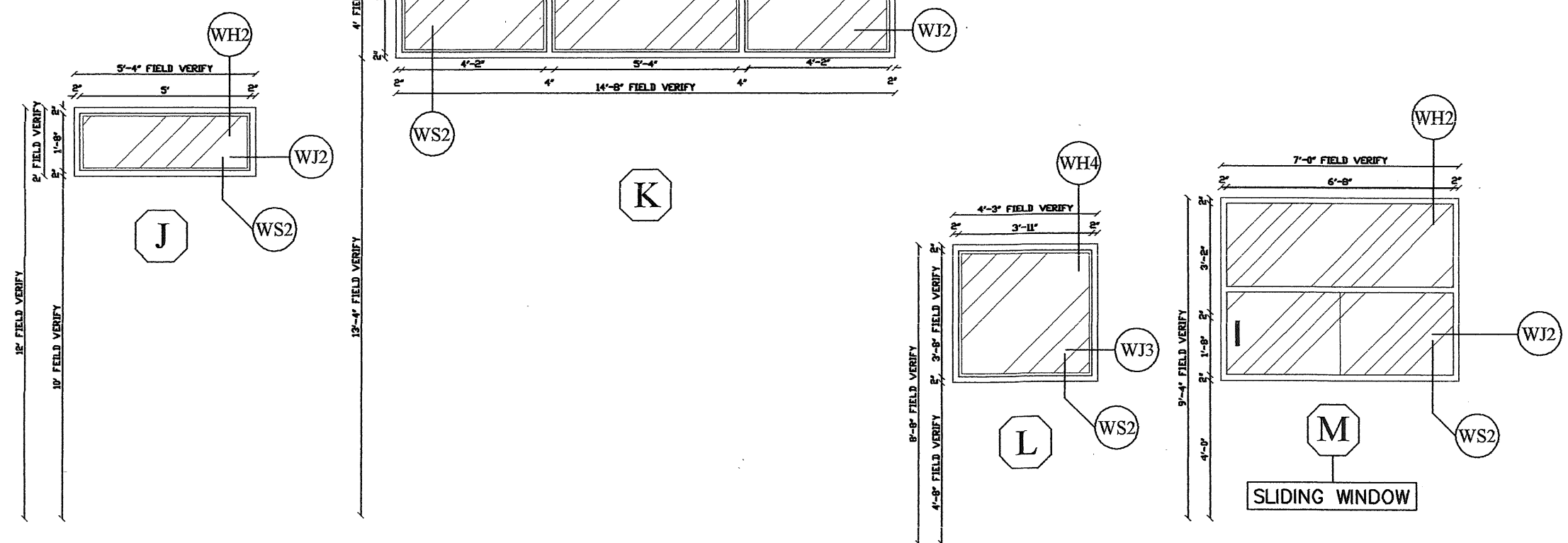
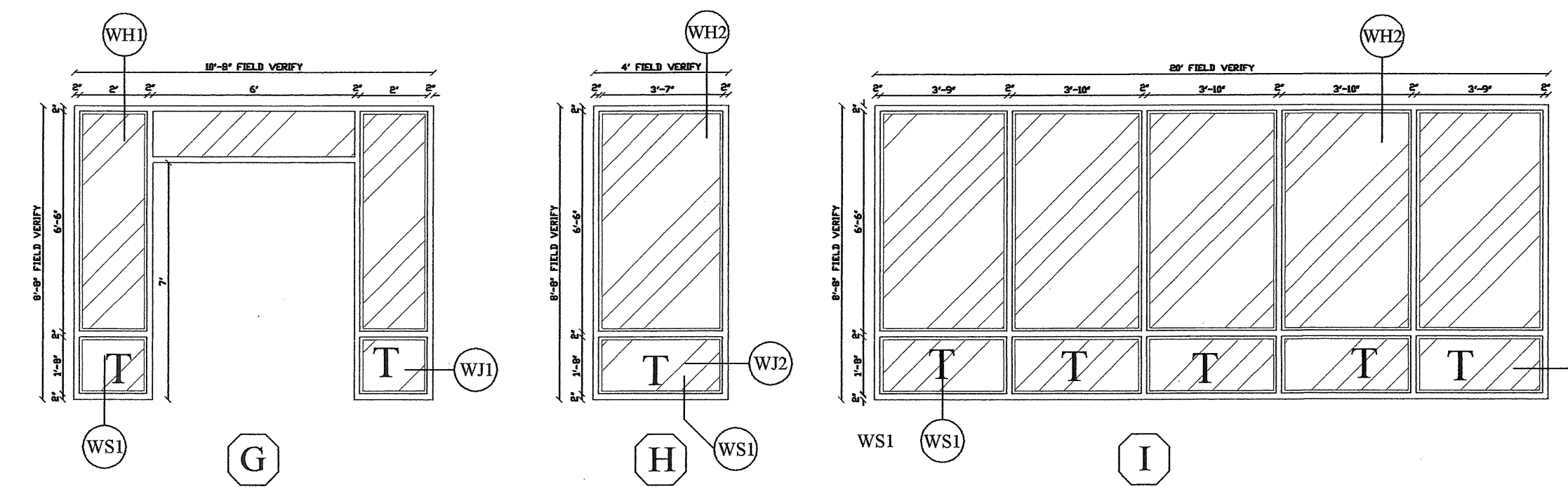

HOLLOW METAL FRAMES
SCALE: 1/4" = 1'-0"

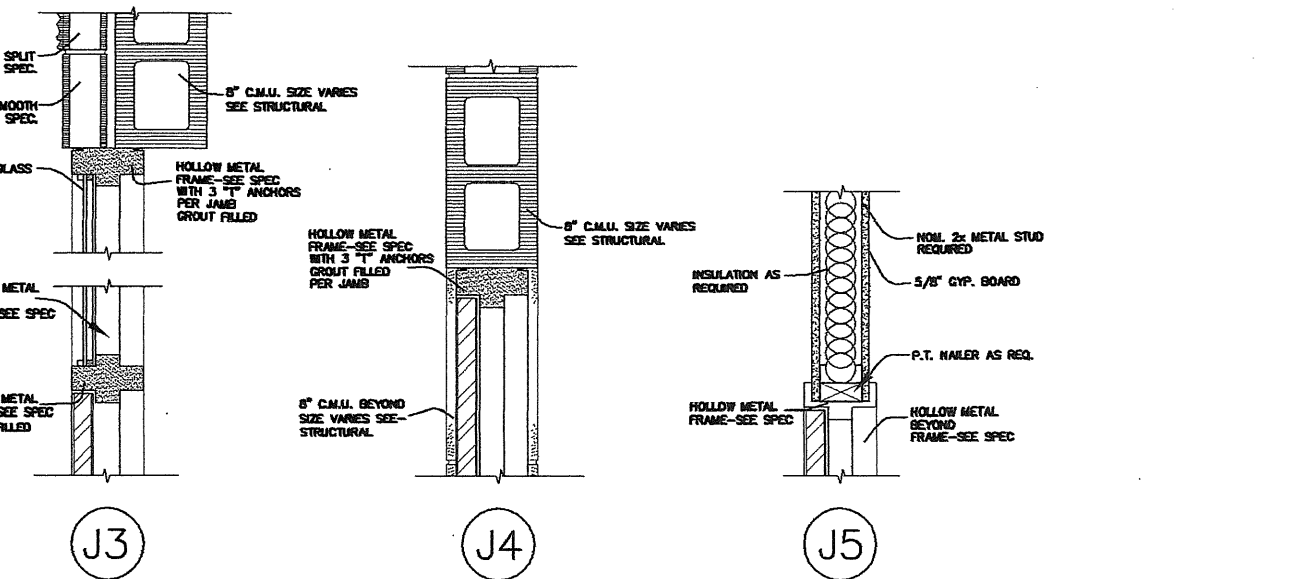

DOOR, HEAD AND JAMB DETAILS
SCALE: 3/4" = 1'-0"

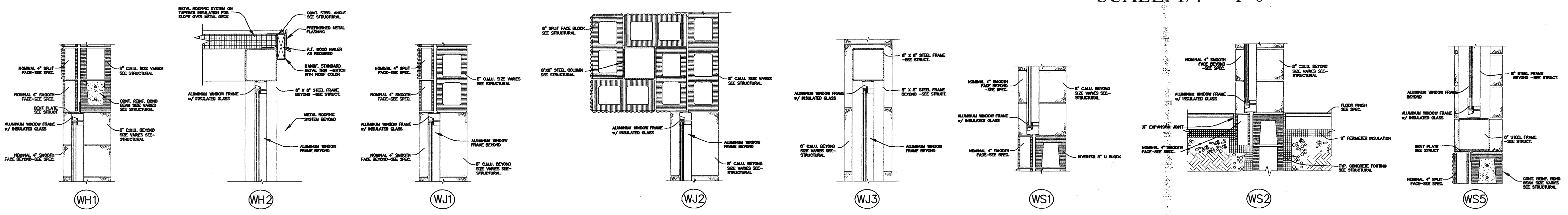

ALUMINUM WINDOW HEAD, JAMB AND SILL DETAILS
SCALE: 3/4" = 1'-0"

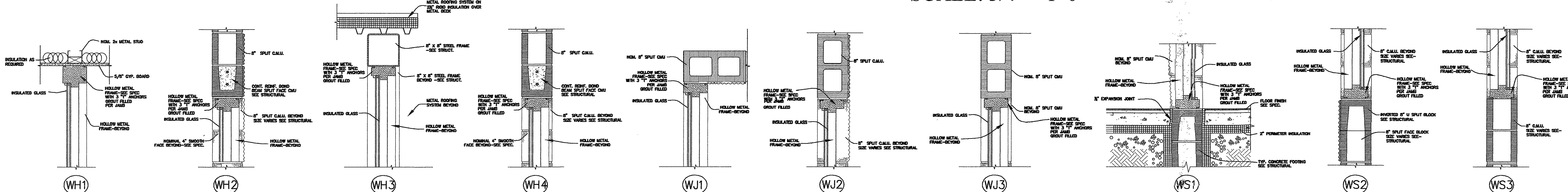

HOLLOW METAL FRAME WINDOW HEAD, JAMB AND SILL DETAILS
SCALE: 3/4" = 1'-0"

DOOR SCHEDULE								
DOOR #	AREA	SIZE	TYPE	FRAME	HEAD	JAMB	RATING	NOTES
01	ENTRY LOBBY	PR. 3'-0" x 7'-0"	G	C	H4	J4		
02	ADMINISTRATION	3'-0" x 7'-0"	E	F3	H4	J4		
03	ASS. DIRECTOR	3'-0" x 7'-0"	E	F1	H5	J5		
04	RECORDS	3'-0" x 7'-0"	E	F1	H5	J5		
05	DIRECTOR	3'-0" x 7'-0"	E	F1	H5	J5		
06	STORAGE	3'-0" x 7'-0"	E	F1	H5	J5		
07	TOILET	3'-0" x 7'-0"	E	F1	H5	J5		
08	ENTRY GALLERY	3'-0" x 7'-0"	A	F3	H3	J3		
09	ELECTRICAL	PR. 3'-0" x 7'-0"	C	F2	H3	J3		
10	RECEIVING	PR. 3'-0" x 7'-0"	C	F2	H3	J3		
11	KITCHEN OFFICE	3'-0" x 7'-0"	D	F3	H4	J4		
12	KITCHEN/DINING	3'-0" x 7'-0"	D	F3	H4	J4		
13	DINING	3'-0" x 7'-0"	A	F3	H3	J3		
14	DINING	3'-0" x 7'-0"	A	F3	H3	J3		
15	STORAGE	PR. 3'-0" x 7'-0"	E	F1	H5	J5		
16	DINING/GALLERY	PR. 3'-0" x 7'-0"	G	F3	H4	J4	C	
17	COMMUNITY	3'-0" x 7'-0"	D	F1	H4	J4		C
18	BILLARDS	3'-0" x 7'-0"	D	F1	H4	J4		
19	STORAGE	3'-0" x 7'-0"	C	F3	H4	J4		
20	ENTRY CRAFTS	3'-0" x 7'-0"	A	F3	H3	J3		
21	MEN'S RR.	3'-0" x 7'-0"	E	F3	H4	J4		
22	WOMEN'S RR.	3'-0" x 7'-0"	E	F3	H4	J4		

GENERAL NOTES FOR DOOR FRAMES

- USE INSULATED GLASS ON ALL EXTERIOR HOLLOW METAL WINDOW FRAMES
- FRAMES NOTES AS A - L INDICATE DORRS LOCATED IN WINDOW UNITS. SEE SHEET A7-2
- FRAMES NOTES AS F1 - F INDICATE SINGLE FRAMES WITHOUT WINDOWS SEE THIS SHEET
- FOR DOOR FRAME REFERENCE SEE SHEET CC/A7-1 SEE THIS SHEET
- USE 6" HOLLOW METAL FRAMES IN ALL MASONRY METAL FRAMES AT ALL OTHER LOCATIONS UNLESS NOTED OTHERWISE.

DOOR SCHEDULE NOTES:

- PROVIDE 180° SWING
- PROVIDE METAL THRESHOLD
- PROVIDE STONE THRESHOLD
- PROVIDE METAL EDGE STRIP
- GYP BOARD FURRED ON APM. SIDE

NOTES FOR WINDOW FRAMES

- GLASS INDICATED AS "T" = TEMPERED GLASS
- ALL INTERIOR WINDOWS, 1/4" CLEAR GLASS
- ALL EXTERIOR WINDOWS, 1" INSULATING GLASS

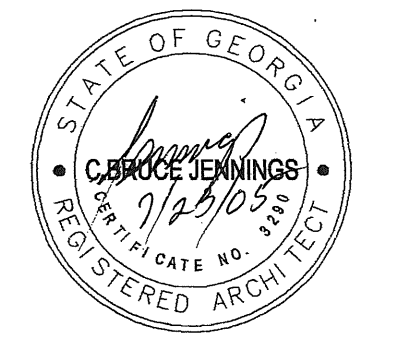

REV.	NO.	DESCRIPTION	DATE

PROJECT MANAGER
EGG
DRAWN BY
STAFF
APPROVED BY
EGG/RFD
FILE NAME
SC-A7-LING

JKH Architects
P.O. Box 1679
121 West Crawford Street
Dalton, Georgia 30722
(706) 278-4242

WK DICKSON
community infrastructure consultants

2120 POWERS FERRY RD.
SUITE 100
ATLANTA, GA 30339
(770) 593-5274
Office Locations:
North Carolina
South Carolina
Georgia
Florida

NEW PARK
FOR THE
OCONEE COUNTY PARKS AND RECREATION
OCONEE COUNTY, GEORGIA

SENIOR CENTER
WINDOW TYPES AND DETAILS

SC
A7-1