

| DOOR SCHEDULE - NOTE: PROVIDE FRAME INSULATION AT ALL EXTERIOR DOORS | | | | | | | | |
|--|----------------|-----------|-------------|-------------|-------------|--------------|----------------|---------|
| DOOR NO. | DOOR SIZE | DOOR TYPE | DOOR | DOOR FINISH | FRAME | FRAME FINISH | RATING | REMARKS |
| 101A | 6'-0" x 7'-0" | A | H.M. | P.T. | H.M. | P.T. | | CLOSER |
| 102A | 3'-0" x 7'-0" | D | H.M. | P.T. | H.M. | P.T. | | |
| 104A | 3'-0" x 7'-0" | D | H.M. | P.T. | H.M. | P.T. | | |
| 105A | 3'-0" x 7'-0" | D | H.M. | P.T. | H.M. | P.T. | | CLOSER |
| 106A | 3'-0" x 7'-0" | D | H.M. | P.T. | H.M. | P.T. | | |
| 107A | 3'-0" x 7'-0" | C | H.M. | P.T. | H.M. | P.T. | | CLOSER |
| 107B | 3'-0" x 7'-0" | C | H.M. | P.T. | H.M. | P.T. | | CLOSER |
| 108A | 3'-0" x 7'-0" | C | H.M. | P.T. | H.M. | P.T. | | CLOSER |
| 108B | 3'-0" x 7'-0" | C | H.M. | P.T. | H.M. | P.T. | | CLOSER |
| 109A | 3'-0" x 7'-0" | C | H.M. | P.T. | H.M. | P.T. | | CLOSER |
| 109B | 3'-0" x 7'-0" | C | H.M. | P.T. | H.M. | P.T. | | CLOSER |
| 110A | 3'-0" x 7'-0" | C | H.M. | P.T. | H.M. | P.T. | | CLOSER |
| 111A | 3'-0" x 7'-0" | C | H.M. | P.T. | H.M. | P.T. | | CLOSER |
| 112A | 3'-0" x 7'-0" | C | H.M. | P.T. | H.M. | P.T. | | CLOSER |
| 113A | 3'-0" x 7'-0" | D | H.M. | P.T. | H.M. | P.T. | | CLOSER |
| 114A | 3'-0" x 7'-0" | C | H.M. | P.T. | H.M. | P.T. | | CLOSER |
| 115A | 3'-0" x 7'-0" | C | H.M. | P.T. | H.M. | P.T. | | CLOSER |
| 116A | 3'-0" x 7'-0" | C | H.M. | P.T. | H.M. | P.T. | | CLOSER |
| 117A | 3'-0" x 7'-0" | D | H.M. | P.T. | H.M. | P.T. | | CLOSER |
| 118A | 4'-0" x 7'-0" | F | H.M. | P.T. | H.M. | P.T. | 20 MIN C LABEL | CLOSER |
| 118A | 4'-0" x 7'-0" | F | H.M. | P.T. | H.M. | P.T. | 20 MIN C LABEL | CLOSER |
| 118B | 4'-0" x 7'-0" | F | H.M. | P.T. | H.M. | P.T. | 20 MIN C LABEL | CLOSER |
| 119A | 3'-0" x 7'-0" | E | H.M. | P.T. | H.M. | P.T. | | CLOSER |
| 120A | 3'-0" x 7'-0" | C | INSUL. H.M. | P.T. | INSUL. H.M. | P.T. | | CLOSER |
| 120B | 3'-0" x 7'-0" | C | INSUL. H.M. | P.T. | INSUL. H.M. | P.T. | | CLOSER |
| 120C | 16'-0" x 8'-0" | B | INSUL. | P.T. | METAL | GAL | | CLOSER |
| 121A | 3'-0" x 7'-0" | D | H.M. | P.T. | H.M. | P.T. | 90 MIN A LABEL | CLOSER |
| 122A | 3'-0" x 7'-0" | C | H.M. | P.T. | H.M. | P.T. | 90 MIN A LABEL | CLOSER |
| 122B | 3'-0" x 7'-0" | C | H.M. | P.T. | H.M. | P.T. | | CLOSER |
| 123A | 3'-0" x 7'-0" | C | H.M. | P.T. | H.M. | P.T. | 90 MIN A LABEL | CLOSER |
| 123B | 3'-0" x 7'-0" | C | H.M. | P.T. | H.M. | P.T. | | CLOSER |
| 124A | 3'-0" x 7'-0" | C | H.M. | P.T. | H.M. | P.T. | | CLOSER |
| 124B | 3'-0" x 7'-0" | D | H.M. | P.T. | H.M. | P.T. | | CLOSER |
| 125A | 3'-0" x 7'-0" | C | H.M. | P.T. | H.M. | P.T. | | CLOSER |
| 126A | 3'-0" x 7'-0" | C | H.M. | P.T. | H.M. | P.T. | | CLOSER |
| 127A | 3'-0" x 7'-0" | C | INSUL. H.M. | P.T. | INSUL. H.M. | P.T. | | CLOSER |
| 127B | 3'-0" x 7'-0" | C | INSUL. H.M. | P.T. | INSUL. H.M. | P.T. | | CLOSER |
| 127C | 3'-0" x 7'-0" | C | INSUL. H.M. | P.T. | INSUL. H.M. | P.T. | | CLOSER |

| ROOM FINISH SCHEDULE - NOTE: | | | | | | | | | |
|------------------------------|-----------------------|---------------------|------------|-------------|--------|----------------|-----------|---------|----------------|
| ROOM NO. | ROOM NAME | FLOOR | BASE | WALLS | FINISH | CEILING | WALL TYPE | REMARKS | |
| 101 | LOBBY | LVP | PVC | GYP. | PAINT | A.C.T. | 1 | | |
| 102 | PUBLIC RESTROOM | CERAMIC TILE | C.T. | C.T. / GYP. | PAINT | A.C.T. | 1 | | |
| 103 | RECEPTION / LOBBY | LVP | PVC | GYP. | PAINT | A.C.T. | 1 | | |
| 104 | DIRECTOR | LVP | PVC | GYP. | PAINT | A.C.T. | 1 | | |
| 105 | STORAGE | LVP | RUBBER | GYP. | PAINT | A.C.T. | 2 | | |
| 106 | AC OFFICE | LVP | PVC | GYP. | EPOXY | A.C.T. | 1 | | |
| 107 | VESTIBULE | EPOXY ON CONC. | RUBBER | GYP. | EPOXY | GYP. BOARD PT. | 2 | | |
| 108 | DOG BONDING | STONHARD FLOORING | STONHARD | GYP. | EPOXY | GYP. BOARD PT. | 6 | | |
| 109 | CAT BONDING | STONHARD FLOORING | STONHARD | GYP. | EPOXY | GYP. BOARD PT. | 6 | | |
| 110 | QUARANTINE | STONHARD FLOORING | STONHARD | DUROCK | EPOXY | PAINT EXISTING | 5 | | |
| 111 | QUARANTINE | STONHARD FLOORING | STONHARD | DUROCK | EPOXY | PAINT EXISTING | 5 | | |
| 112 | STAFF HALLWAY | EPOXY ON CONC. | RUBBER | GYP. | PAINT | GYP. BOARD PT. | 7 | | |
| 113 | STAFF RESTROOM/SHOWER | CERAMIC TILE | C.T. | GYP. | PAINT | PAINT EXISTING | 4 | | |
| 114 | CAT ROOM | STONHARD FLOORING | STONHARD | GYP. | PAINT | A.C.T. | 4 | | FULL HT. WALLS |
| 115 | CAT QUARANTINE | STONHARD FLOORING | STONHARD | GYP. | EPOXY | A.C.T. | 4 | | FULL HT. WALLS |
| 116 | BREAK | EPOXY ON CONC. | RUBBER | GYP. | PAINT | PAINT EXISTING | 7 | | |
| 117 | EVIDENCE ROOM | EPOXY ON CONC. | RUBBER | GYP. | PAINT | PAINT EXISTING | 7 | | |
| 118 | LAUNDRY/MECHANICAL | EPOXY ON CONC. | RUBBER | GYP. | PAINT | PAINT EXISTING | 7 | | |
| 119 | CAT INTAKE | STONHARD FLOORING | STONHARD | DUROCK | EPOXY | GYP. BOARD PT. | 3 | | FULL HT. WALLS |
| 120 | DOG KENNELS | BIO-CEM TC FLOORING | BIO-CEM CB | DUROCK | EPOXY | PAINT | 8 | | |
| 121 | I.T. | EPOXY ON CONC. | RUBBER | GYP. | PAINT | A.C.T. | 2 | | FULL HT. WALLS |
| 122 | VESTIBULE | STONHARD FLOORING | STONHARD | GYP. | EPOXY | A.C.T. | 4 | | FULL HT. WALLS |
| 123 | VESTIBULE | STONHARD FLOORING | STONHARD | GYP. | EPOXY | A.C.T. | 4 | | FULL HT. WALLS |
| 124 | FOOD STORAGE | EPOXY ON CONC. | RUBBER | GYP. | EPOXY | A.C.T. | 2 | | FULL HT. WALLS |
| 125 | GROOMING | STONHARD FLOORING | STONHARD | DUROCK | EPOXY | A.C.T. | 3 | | FULL HT. WALLS |
| 126 | EXAMINATION ROOM | STONHARD FLOORING | STONHARD | DUROCK | EPOXY | A.C.T. | 3 | | FULL HT. WALLS |
| 127 | DOG KENNELS | BIO-CEM TC FLOORING | BIO-CEM CB | DUROCK | EPOXY | PAINT | 8 | | |

NOTE = ALL EXPOSED STEEL STRUCTURE, BRACING, FURRING, ETC. TO BE PAINTED

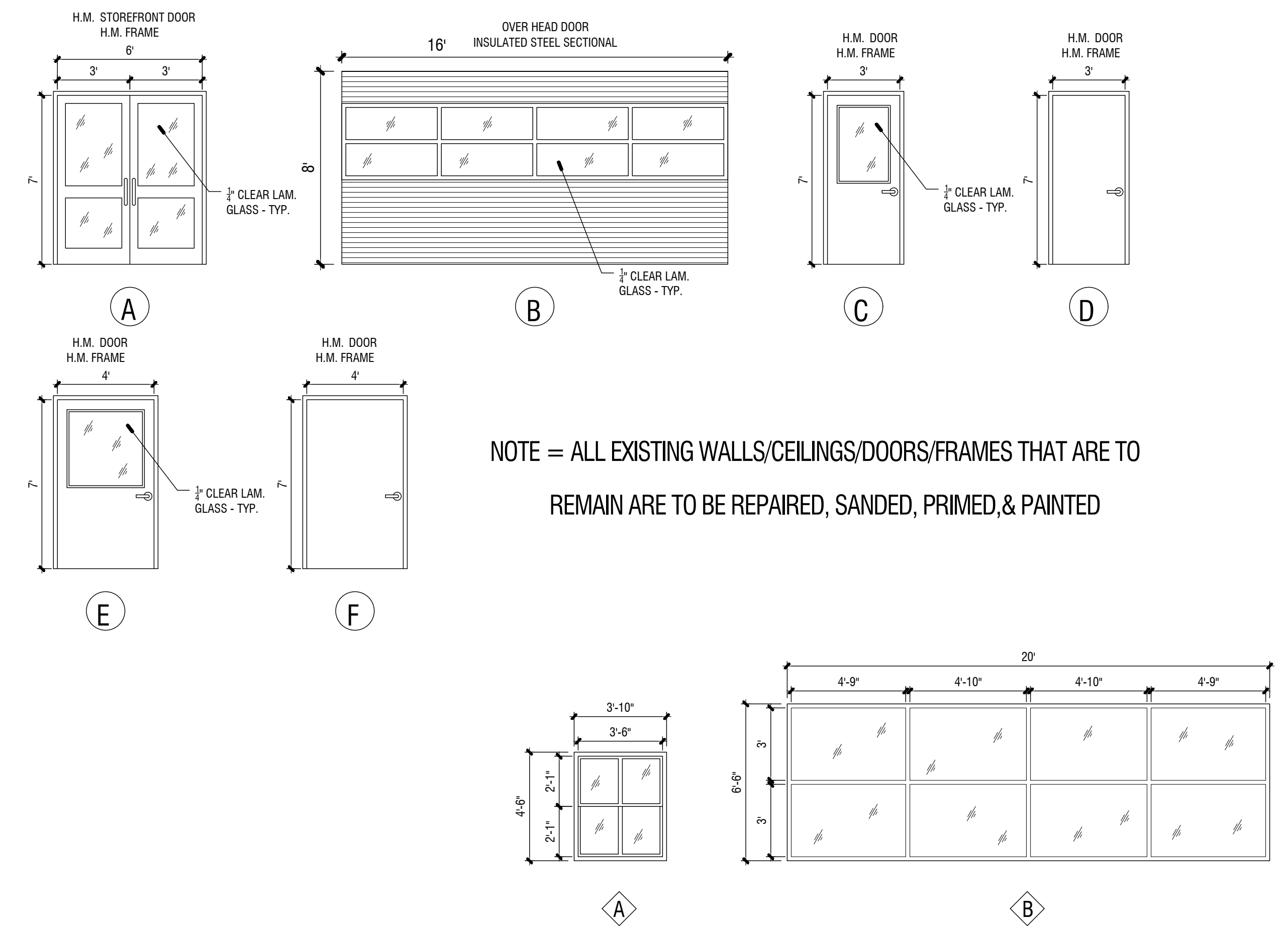

KAWNEER TRI-FAB 451T OR EQUAL

| GLASS SCHEDULE | | | | | | |
|----------------|------|----------|----------|---------|---------|---------|
| MARK | TYPE | SILL HT. | DETAIL | | | REMARKS |
| | | | SILL | HEAD | JAMB | |
| 1.1 | A | 2'-6" | 10/A-302 | 8/A-302 | 9/A-302 | -- |
| 1.2 | A | 2'-6" | 10/A-302 | 8/A-302 | 9/A-302 | -- |
| 1.3 | A | 2'-6" | 10/A-302 | 8/A-302 | 9/A-302 | -- |
| 1.4 | A | 2'-6" | 10/A-302 | 8/A-302 | 9/A-302 | -- |
| 1.5 | A | 2'-6" | 10/A-302 | 8/A-302 | 9/A-302 | -- |
| 1.6 | B | 2'-6" | 6/A-302 | 6/A-302 | 7/A-302 | -- |

NOTE = SEE SHEETS A-302 FOR GLASS MARKS

- FINISH NOTES:
- ALL EXISTING WALLS AND TRIM TO BE PAINTED.
 - ALL EXPOSED STEEL STRUCTURE, BRACES, COLUMNS, PLUMBING PIPING, ALL EXPOSED METAL ELEMENTS AND SURFACES TO BE PREPPED AND PAINTED.
 - ALL EXISTING CMU AT KENNELS TO BE PRIMED AND PAINTED W/ EPOXY PAINT.
 - ALL EXISTING WOOD DOORS (IF ANY REMAIN) TO BE REPLACED W/ H.M. DOORS AND FRAMES.

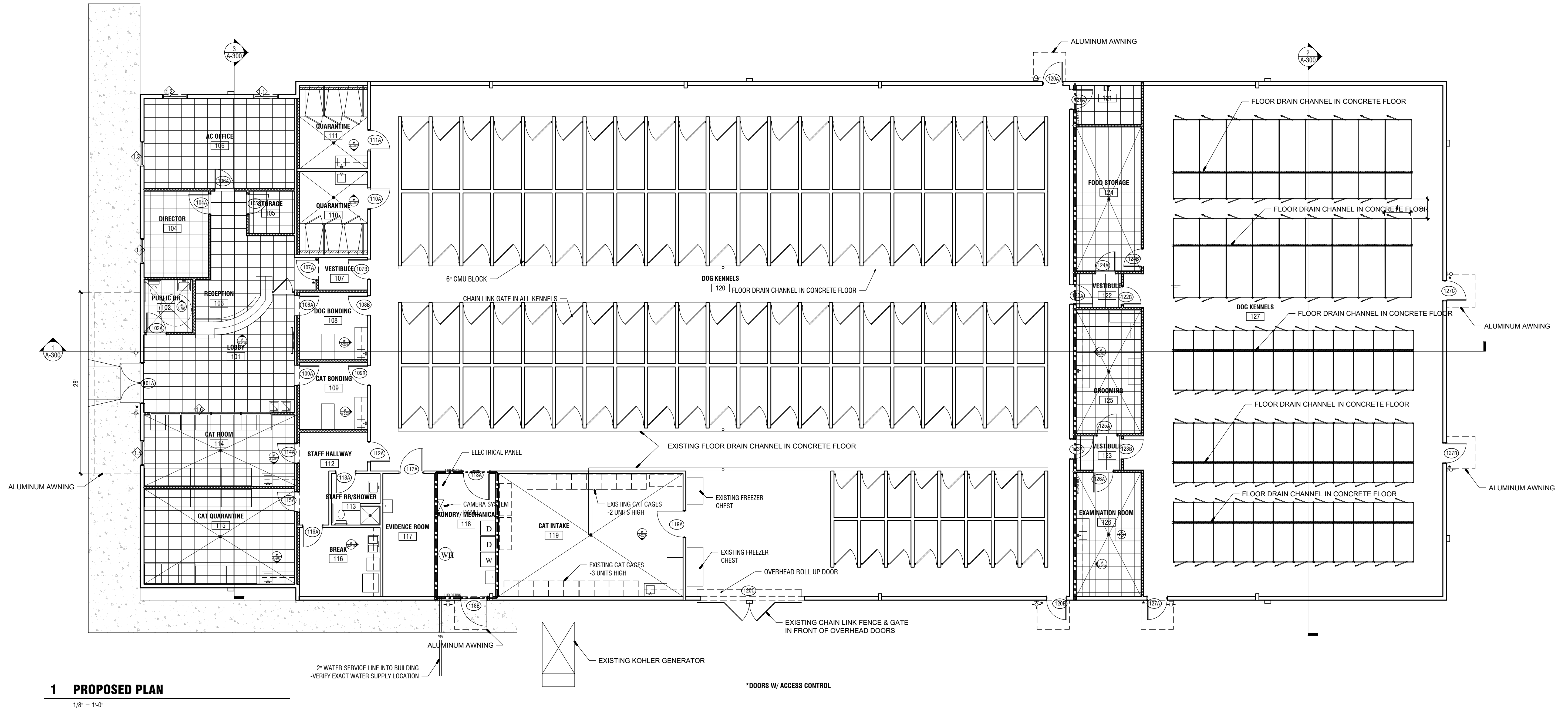

1 PROPOSED PLAN

1/8" = 1'-0"

| REVISIONS | | | | | |
|-----------|----------|---|--------|------|---------|
| Number | Date | Remarks | Number | Date | Remarks |
| 1 | 05.05.21 | UPDATED ROOM FINISH SCHEDULE AND WALL TYPES | | | |

CONSULTANTS

CARTER WATKINS ASSOCIATES ARCHITECTS, INC.
 POST OFFICE BOX 1064
 137 EAST WASHINGTON STREET
 MONROE, GEORGIA 30655
 email@carterwatkins.com www.carterwatkins.com

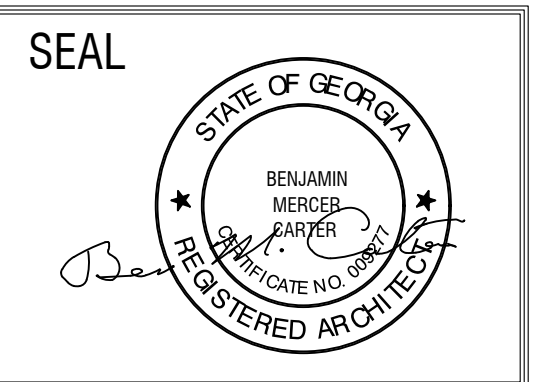

JACKSON COUNTY ANIMAL SHELTER
 JEFFERSON, GEORGIA

| | |
|-------------------------------------|-------------------------|
| SHEET TITLE: PROPOSED FLOOR PLAN | NUMBER: A-103 |
| PRINTED: | |

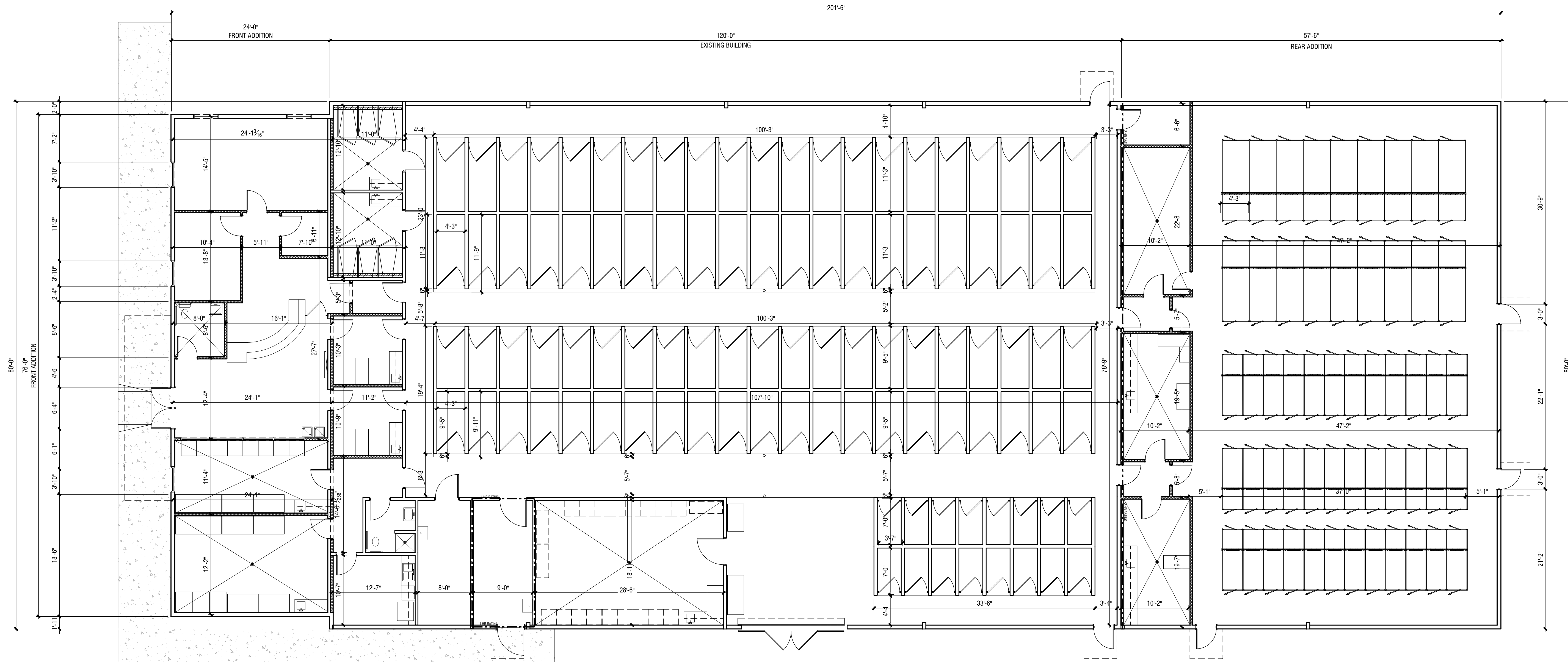

1 DIMENSION PLAN

1/8" = 1'-0"

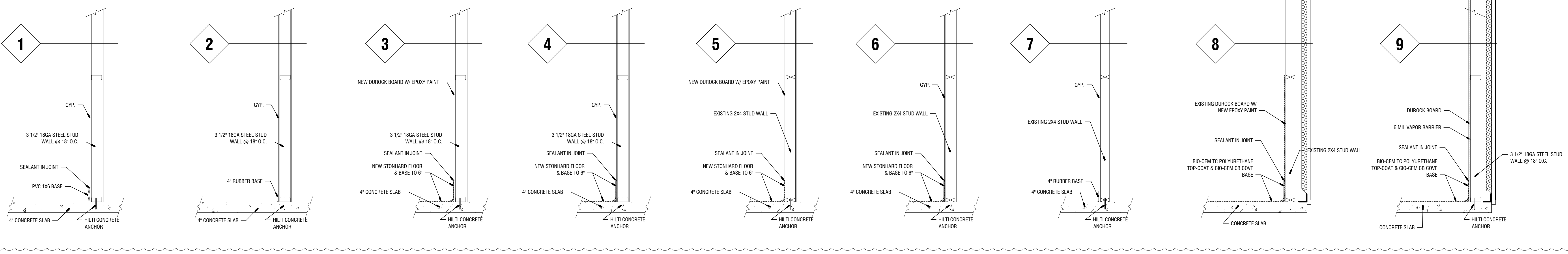

May 05, 2021 1: SHARED CAD Project: 2019 Jackson County Animal Shelter/Sheets/A-104 DIMENSION PLAN.dwg

| REVISIONS | | | | | |
|-----------|----------|---|--------|------|---------|
| Number | Date | Remarks | Number | Date | Remarks |
| 1 | 05.05.21 | UPDATED ROOM FINISH SCHEDULE AND WALL TYPES | | | |
| | | | | | |
| | | | | | |
| | | | | | |

CONSULTANTS

CARTER WATKINS ASSOCIATES ARCHITECTS, INC.
 POST OFFICE BOX 1084
 137 EAST WASHINGTON STREET
 MONROE, GEORGIA 30655
 Fax: 770-267-1864
 email@carterwatkins.com www.carterwatkins.com

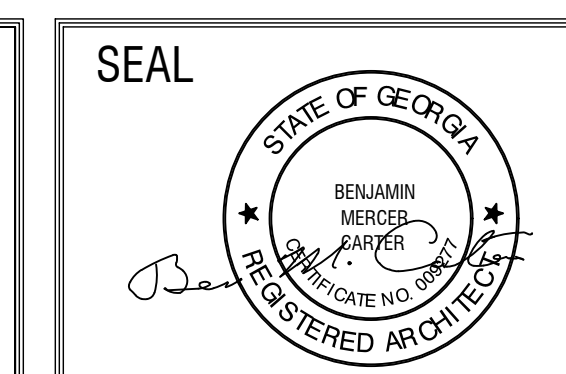

JACKSON COUNTY ANIMAL SHELTER
 JEFFERSON, GEORGIA

SHEET TITLE:
 DIMENSION PLAN
 PRINTED:

NUMBER:
A-104

JACKSON CO. ANIMAL SHELTER PRINTED DATE: 05/05/21

This Document is the property of Carter Watkins Associates. Reproduction of any kind is prohibited under Federal Copyright Laws.