

REVISIONS			
DATE	BY	DESCRIPTION	
1/6/21	RMP	PARCEL 313 REVISION	

Kimley»Horn
 BRIAN A. GOOD, P.E.
 P.E. LICENSE NUMBER 56939
 445 24th STREET, SUITE 200
 VERO BEACH, FL 32960
 (772) 794-4100
 CERTIFICATE OF AUTHORIZATION# 00000696

**INDIAN RIVER COUNTY
 BOARD OF COUNTY COMMISSIONERS**
 66th AVENUE ROADWAY WIDENING -
 PHASE IB 49th STREET TO 69th STREET

**69th STREET
 PLAN & PROFILE**

SHEET NO. 63

Regular Exc. Embankment Subsoil Exc.

A V A V A V

1505

IRCO Proj. No.

THE OFFICIAL RECORDS OF THIS SHEET IS THE ELECTRONIC FILE DIGITALLY SIGNED AND SEALED UNDER RULE 61G15-23.004, F.A.C.

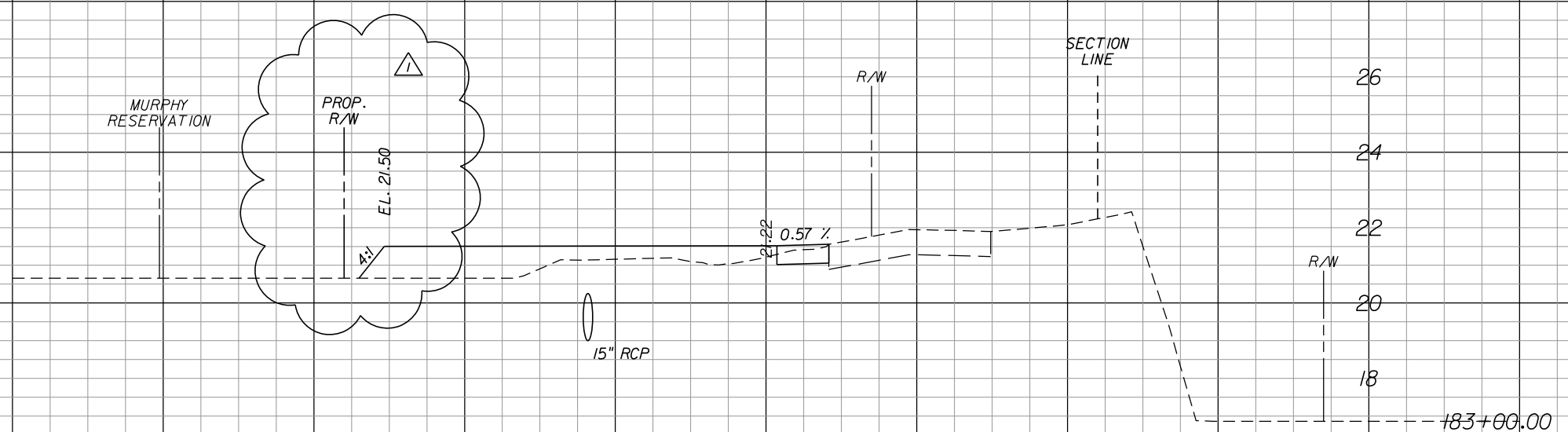

0.00	81.85	34.10	89.19	0.00	0.00
------	-------	-------	-------	------	------

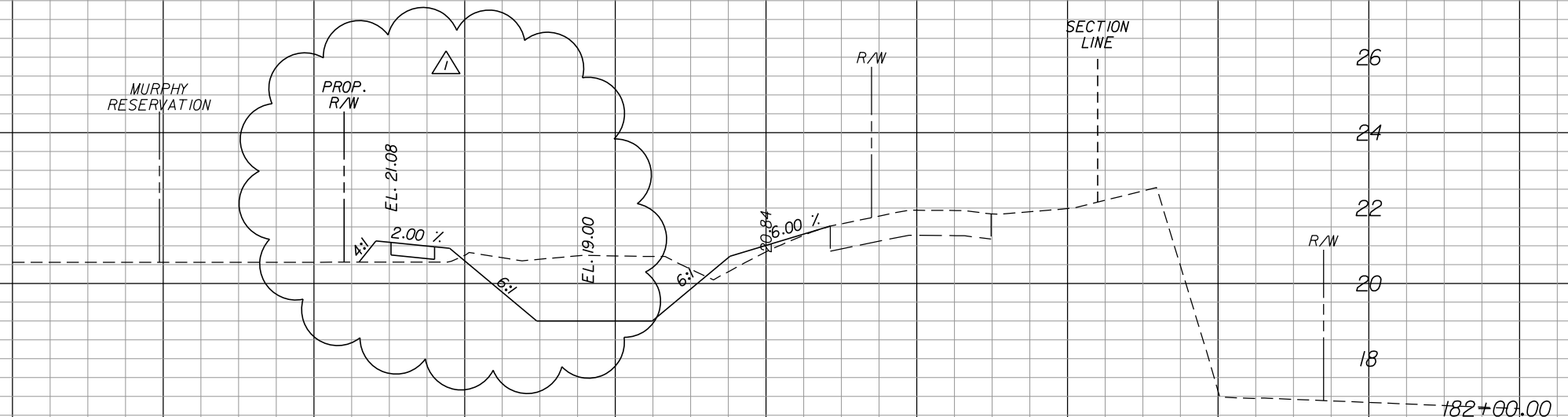

44.20	90.04	14.06	28.64	0.00	0.00
-------	-------	-------	-------	------	------

44.20	0.00	14.06	0.00	0.00	0.00
-------	------	-------	------	------	------

BEGIN EARTHWORK
181+45.00
SCALE HOR: 1"=20'
VER: 1"=4'

120 100 80 60 40 20 0 20 40 60 80 100

REVISIONS					
DATE	BY	DESCRIPTION	DATE	BY	DESCRIPTION
1/6/21	RMP	PARCEL 313 REVISION			

Kimley»Horn
 BRIAN A. GOOD, P.E.
 P.E. LICENSE NUMBER 56939
 445 24th STREET, SUITE 200
 VERO BEACH, FL 32960
 (772) 794-4100
 CERTIFICATE OF AUTHORIZATION# 00000696

**INDIAN RIVER COUNTY
 BOARD OF COUNTY COMMISSIONERS**
**66th AVENUE ROADWAY WIDENING -
 PHASE IB 49th STREET TO 69th STREET**

**69th STREET
 CROSS SECTIONS**

SHEET NO.
178

Regular Exc. Embankment Subsoil Exc.

A V A V A V

1505

IRCO Proj. No.

THE OFFICIAL RECORDS OF THIS SHEET IS THE ELECTRONIC FILE DIGITALLY SIGNED AND SEALED UNDER RULE 61G15-23.004, F.A.C.



52.98	186.59	12.40	44.74	0.00	0.00
-------	--------	-------	-------	------	------

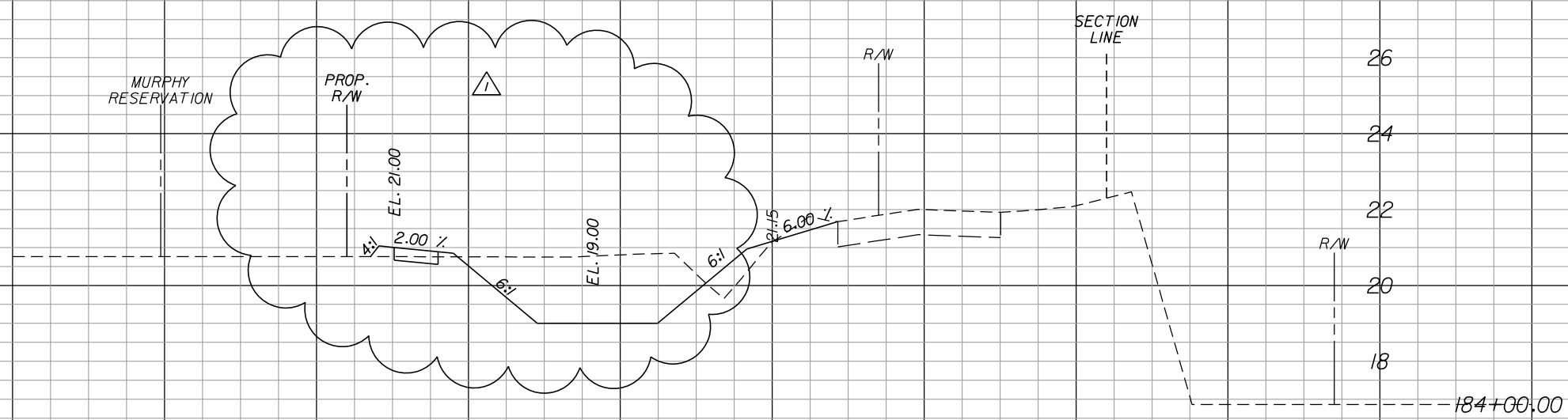

44.78	88.48	11.76	84.93	0.00	0.00
-------	-------	-------	-------	------	------

SCALE HOR: 1"=20'
VER: 1"=4'

120 100 80 60 40 20 0 20 40 60 80 100

REVISIONS					
DATE	BY	DESCRIPTION	DATE	BY	DESCRIPTION
1/6/21	RMP	△ PARCEL 313 REVISION			

Kimley»Horn
 BRIAN A. GOOD, P.E.
 P.E. LICENSE NUMBER 56939
 445 24th STREET, SUITE 200
 VERO BEACH, FL 32960
 (772) 794-4100
 CERTIFICATE OF AUTHORIZATION# 00000696

**INDIAN RIVER COUNTY
 BOARD OF COUNTY COMMISSIONERS**
**66th AVENUE ROADWAY WIDENING -
 PHASE IB 49th STREET TO 69th STREET**

**69th STREET
 CROSS SECTIONS**

SHEET NO.
179

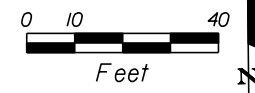

BEGIN 69th STREET EROSION CONTROL
STA. 181+45.85

179

180

181

MURPHY RESERVATION

PROP. R/W LINE

EL 20.5
EL 19.5
EL 19.0

INLET PROTECTION (TYP.)

EL 20.5
EL 19.5
EL 19.0

IP

EL 20.5
EL 19.5
EL 19.0

IP

S 89° 22' 53" E

CONST.

EXIST. IRFWCD R/W LINE

S 89° 22' 53" E

SECTION LINE

EXIST. IRFWCD R/W LINE

MATCHLINE STA. 184+00.00

LEGEND:

- SILT FENCE
- *SEDIMENT CONTROL INLET PROTECTION
- FLOATING TURBIDITY BARRIER
- STAKED TURBIDITY BARRIER

*THE CONTRACTOR MAY UTILIZE THE FOLLOWING INLET PROTECTION METHODS AS APPROPRIATE:

1. GRAVEL CURB INLET FILTER
2. SILT FENCE INLET PROTECTION
3. CURB INLET SEDIMENT BARRIER
4. CURB & GUTTER SEDIMENT BARRIERS
5. GRAVEL BAG CURB SEDIMENT BARRIERS

INLET PROTECTION (TYP.)

MURPHY RESERVATION

PROP. R/W LINE

EL 20.5
EL 19.5
EL 19.0

EL 20.5
EL 19.5
EL 19.0

EL 20.5
EL 19.5
EL 19.0

EL 20.5
EL 19.5
EL 19.0

CONST.

185

186

187

188

189

S 89° 22' 53" E

EXIST. IRFWCD R/W LINE

SECTION LINE

EXIST. IRFWCD R/W LINE

BEGIN PAVEMENT CONSTRUCTION
STA. 185+49.42, 19.22' RT

22.01 22.06

MATCHLINE STA. 189+50.00

REVISIONS					
DATE	BY	DESCRIPTION	DATE	BY	DESCRIPTION
1/6/21	RMP	PARCEL 313 REVISION			

Kimley»Horn

BRIAN A. GOOD, P.E.
P.E. LICENSE NUMBER 56939
445 24th STREET, SUITE 200
VERO BEACH, FL 32960
(772) 794-4100
CERTIFICATE OF AUTHORIZATION# 00000696

**INDIAN RIVER COUNTY
BOARD OF COUNTY COMMISSIONERS**

**66th AVENUE ROADWAY WIDENING -
PHASE IB 49th STREET TO 69th STREET**

**69th STREET
EROSION CONTROL PLAN**

SHEET NO.
217