

**ADDENDUM NUMBER 1  
BID NUMBER IFB 22-010**

**Concrete Repairs (Various Locations)**

**ISSUED: March 31, 2022**

**PURCHASING DEPARTMENT  
UNIFIED SCHOOL DISTRICT 500  
2010 N. 59<sup>th</sup> STREET, ROOM 370  
KANSAS CITY, KANSAS 66104  
(913) 551-3200**

Note the following changes to the above-mentioned bid. This information is to be taken into consideration when responding to the original bid document.

- 1. Project Added.** An additional project is here by added under this solicitation at Sumner Academy. 12' x 60' stairs with 22 steps (6" rise & 12" run) and 4 landings, is to be demolished and replaced. Worksite is located on the North side of the main building near New Jersey Avenue and 8<sup>th</sup> Street (Westside of Parking Lot). See Addendum 1 – Attachment A for photograph of existing stairs.
- 2. Delete and Replace Bid Form.** The Bid Form is hereby deleted and replaced in its entirety with Addendum 1 – Attachment B. All bids are to be submitted on this form.
- 3. No Other Changes:** No other changes or modification are intended by this Addendum. All other terms and conditions of the solicitation remain in effect.

WE HEREBY ACKNOWLEDGE AND UNDERSTAND THE ABOVE NOTED CHANGES TO THE ORIGINAL BID DOCUMENT AND AGREE TO FURNISH THE ITEMS ON WHICH PRICES ARE QUOTED IN ACCORDANCE WITH ALL TERMS AND CONDITIONS PREVIOUSLY LISTED AND ANY ATTACHED SPECIFICATIONS AND AMENDMENTS.

BY: \_\_\_\_\_ DATE: \_\_\_\_\_  
TITLE: \_\_\_\_\_ PHONE: \_\_\_\_\_  
FIRM \_\_\_\_\_

IMG\_1281.jpg

**Addendum 1 - Attachment A  
Stairs at Sumner Academy**

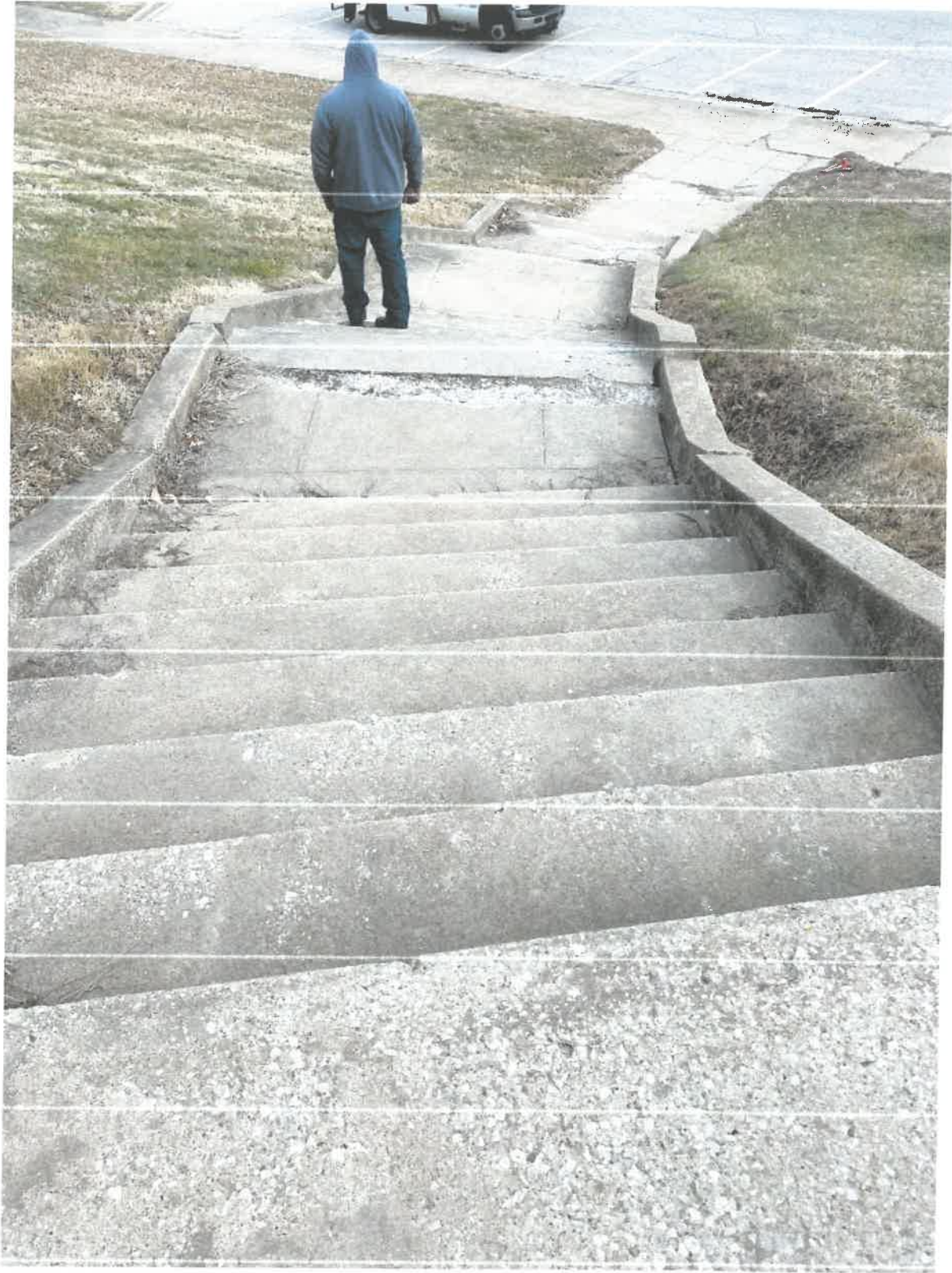

12' x 60' 22 steps 6" Rise 12" Run

## ADDENDUM 1 – ATTACHMENT B

### BID FORM

By signing this bid form, the vendor certifies the forms being offered meets or exceeds all requirements and conditions of the bid, special provisions and specifications. In compliance with the above and subject to all the conditions hereof, the undersigned offers and agrees to furnish all items upon which prices are quoted, at the price set opposite each item.

Building	Address	Area	Size	Total Cost (Labor & Materials)
New Stanley Elementary	3604 Metropolitan Ave. Kansas City, KS	West Side Curb and Sidewalk	131' x 5'	\$
New Stanley Elementary	3604 Metropolitan Ave. Kansas City, KS	East Side Curb and Sidewalk	90' x 5'	\$
New Stanley Elementary	3604 Metropolitan Ave. Kansas City, KS	East Side Platform/Steps	8' x 10' / 2 steps	\$
FL Schlagle High School	2214 N 59 <sup>th</sup> St Kansas City, KS	Curb/Sidewalk	200' x 5' / 40' x 5'	\$
North Central Office (NCO)	2220 N 59 <sup>th</sup> St Kansas City, KS	North Drive Curb	218'	\$
John Fiske Elementary	625 S. Valley St Kansas City, KS	Sidewalk/curb	107' x 5'	\$
Eisenhower Middle School	2901 N 72 <sup>nd</sup> St Kansas City, KS	Curb/Sidewalk	260 x 4 curb/6 x 40 sidewalk sections	\$
Sumner Academy	1610 N 8 <sup>th</sup> St Kansas City, KS	Stairs	12' x 60' stairs w/22 steps (6" rise & 12" run) and 4 landings	\$
<b>Total Cost:</b> (All Projects Bid)				\$

WE HEREBY AGREE TO FURNISH THE ITEMS ON WHICH PRICES ARE QUOTED ABOVE IN ACCORDANCE WITH ALL TERMS AND CONDITIONS PREVIOUSLY LISTED AND ANY ATTACHED SPECIFICATIONS.

BY: \_\_\_\_\_ DATE \_\_\_\_\_  
 TITLE: \_\_\_\_\_ FIRM: \_\_\_\_\_  
 PHONE: \_\_\_\_\_ EMAIL: \_\_\_\_\_

**Deliver Bids To:**

Kansas City Kansas Public Schools  
 Attn: Director of Purchasing  
 2010 N. 59<sup>th</sup> Street, Room 370  
 Kansas City, KS 66104