

- NOTES**
1. REFER TO SCDHEC BMP MANUAL FOR SYMBOLOGY
 2. BMPs MAY BE FIELD ADJUSTED AS NECESSARY IN ACCORDANCE WITH THE SWPPP
 3. INSTALL SILT FENCE AT ROW LINE (SHOWN OFFSET FOR CLARITY)
 4. SPACE SEDIMENT TUBES IN ACCORDANCE WITH SPACING CHART AS SHOWN ON SHEET ND-1; TYPICAL MAX SPACING = 150 LF
 5. INSTALL TRM WITHIN DITCH SECTION AND ALL STEEP SLOPES
 6. HYDROSEED ALL DISTURBED AREAS FOR FINAL STABILIZATION

CONSTRUCTION SEQUENCE

- | | | |
|---|---|---|
| <p>PROJECT INITIATION</p> <ol style="list-style-type: none"> 1. RECEIVE NPDES COVERAGE FROM SCDHEC 2. PRECONSTRUCTION MEETING WITH GEORGETOWN COUNTY STORMWATER 3. NOTIFY GEORGETOWN COUNTY STORMWATER AT LEAST 48 HOURS PRIOR TO BEGINNING LAND DISTURBING ACTIVITIES <p>INITIAL LAND DISTURBANCE</p> <ol style="list-style-type: none"> 4. CLEARING AND GRUBBING ONLY AS NECESSARY FOR INSTALLATION OF PERIMETER CONTROLS (SILT FENCE) 5. INSTALLATION OF PERIMETER CONTROLS (SILT FENCE) 6. CLEARING AND GRUBBING ONLY IN AREAS OF BASINS/TRAPS/PONDS (IF APPLICABLE) 7. INSTALLATION OF BASINS/TRAPS/PONDS AND RELATED OUTLET STRUCTURES; INSTALLATION OF DIVERSIONS TO THESE STRUCTURES | <p>CONSTRUCTION AND STABILIZATION</p> <ol style="list-style-type: none"> 8. CLEARING AND GRUBBING OF SITE; DEMOLITION 9. ROUGH GRADING AND INSTALLATION OF STORM DRAINAGE SYSTEM INCLUDING DITCHES; INSTALLATION OF SEDIMENT TUBES AND INLET PROTECTION AS ITEMS ARE CONSTRUCTED; TEMPORARY STABILIZATION OF DISTURBED AREAS WHERE WORK HAS CEASED AND WILL NOT RESUME WITHIN 14 DAYS 10. INSTALLATION OF TRM AND TEMPORARY/PERMANENT STABILIZATION ON STEEP SLOPES AS CONSTRUCTED 11. FINE GRADING, PAVING, ETC.; CONVERT INLET PROTECTION AS NECESSARY 12. PERMANENT FINAL STABILIZATION; HYDROSEED ALL DISTURBED AREAS | <p>PROJECT CLOSEOUT</p> <ol style="list-style-type: none"> 13. CLEANOUT TEMPORARY SEDIMENT STRUCTURES; MODIFY TEMPORARY STRUCTURES FOR USE AS PERMANENT DETENTION STRUCTURES WHERE APPLICABLE 14. REMOVAL OF TEMPORARY SEDIMENT AND EROSION CONTROL MEASURES AFTER ENTIRE AREA DRAINING TO THE STRUCTURE IS FINALLY STABILIZED AS APPROVED BY THE ENGINEER 15. PERFORM AS-BUILT SURVEY OF ALL PERMANENT DETENTION STRUCTURES IF APPLICABLE AND SUBMIT TO GEORGETOWN COUNTY STORMWATER FOR ACCEPTANCE 16. SUBMIT NOTICE OF TERMINATION (NOT) AS APPROPRIATE |
|---|---|---|

PERMITS:	11/05/2020	BIDS:	DESCRIPTION		
CONSTR:	DATE	REV #	DATE	REV #	DATE
		1		1	
		2		2	
		3		3	
		4		4	
		5		5	
		6		6	

MATTHEW THOMAS WILLES
No. 32702

DENNIS CORPORATION
No. 3103

ENGINEER	D. HAMBRICK	DESIGNER	S. SAUNDERS	CHECKED	M. HINES
----------	-------------	----------	-------------	---------	----------

IMPROVEMENTS TO INDIAN HUT ROAD AND AMOS ROAD FOR GEORGETOWN COUNTY

GEORGETOWN COUNTY, SOUTH CAROLINA

SEDIMENT & EROSION CONTROL PLANS (1 OF 7)

DENNIS CORPORATION

PROJECT ID
G0004.31

SCALE
1" = 30'

SHEET
EC1

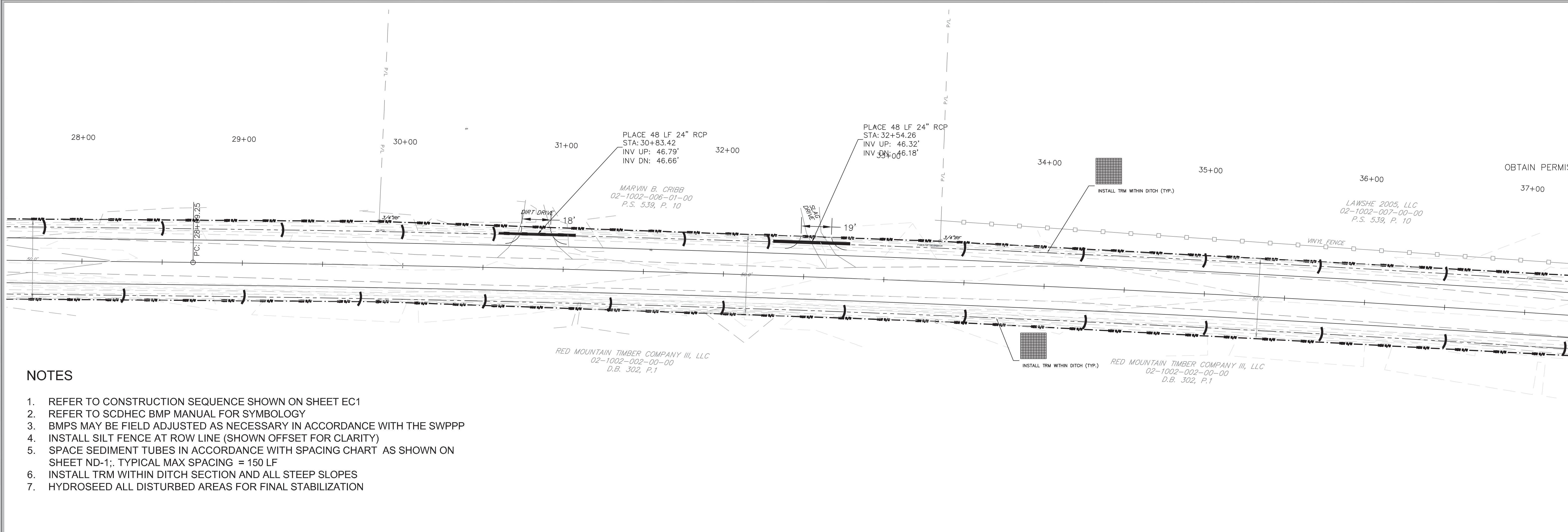

NOTES

1. REFER TO CONSTRUCTION SEQUENCE SHOWN ON SHEET EC1
2. REFER TO SCDHEC BMP MANUAL FOR SYMBOLOLOGY
3. BMPS MAY BE FIELD ADJUSTED AS NECESSARY IN ACCORDANCE WITH THE SWPPP
4. INSTALL SILT FENCE AT ROW LINE (SHOWN OFFSET FOR CLARITY)
5. SPACE SEDIMENT TUBES IN ACCORDANCE WITH SPACING CHART AS SHOWN ON SHEET ND-1; TYPICAL MAX SPACING = 150 LF
6. INSTALL TRM WITHIN DITCH SECTION AND ALL STEEP SLOPES
7. HYDROSEED ALL DISTURBED AREAS FOR FINAL STABILIZATION

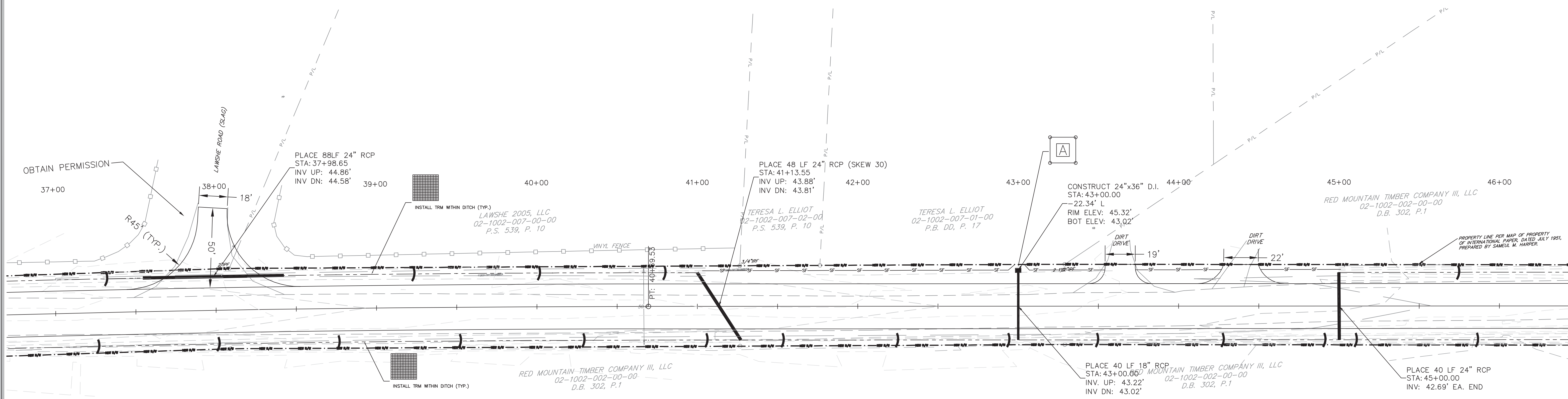

ISSUE DATE:	CONSTR:	DATE
REV. #	1	
2		
3		
4		
5		
6		

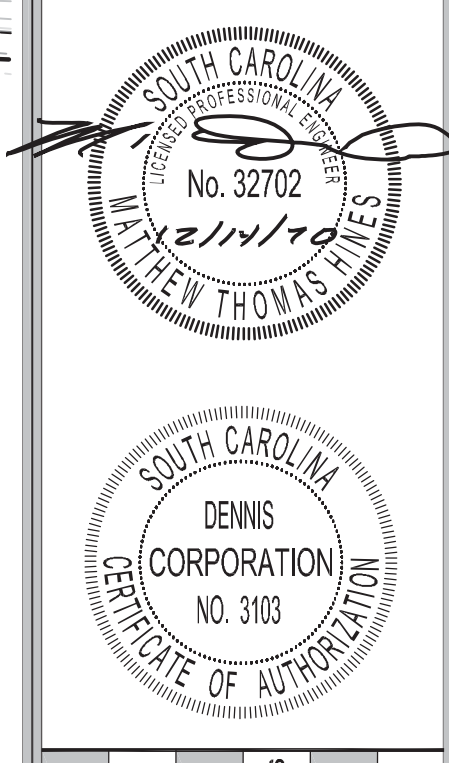

ENGINEER	DESIGNER	CHECKED
D. HAMBRICK	S. SAUNDERS	M. HINES

SEDIMENT & EROSION CONTROL PLANS (2 OF 7)
DENNIS CORPORATION

IMPROVEMENTS TO INDIAN HUT ROAD AND AMOS ROAD FOR GEORGETOWN COUNTY
 GEORGETOWN COUNTY, SOUTH CAROLINA

PROJECT ID: **G0004.31**
 SCALE: **1" = 30'**
 SHEET: **EC2**

PERMITS: 11/05/2020

BIDS:

OBTAIN PERMIS

LAWSHE 2005, LLC
02-1002-007-00-00
P.S. 539, P. 10

RED MOUNTAIN TIMBER COMPANY III, LLC
02-1002-002-00-00
D.B. 302, P. 1

RED MOUNTAIN TIMBER COMPANY III, LLC
02-1002-002-00-00
D.B. 302, P. 1

RED MOUNTAIN TIMBER COMPANY III, LLC
02-1002-002-00-00
D.B. 302, P. 1

RED MOUNTAIN TIMBER COMPANY III, LLC
02-1002-002-00-00
D.B. 302, P. 1

PROPERTY LINE PER MAP OF PROPERTY OF INTERNATIONAL PAPER, DATED JULY 1951, PREPARED BY SAMUEL W. HARRIS.

INSTALL TRM WITHIN DITCH (TYP.)

NOTES

1. REFER TO CONSTRUCTION SEQUENCE SHOWN ON SHEET EC1
2. REFER TO SCDHEC BMP MANUAL FOR SYMBOLOGY
3. BMPs MAY BE FIELD ADJUSTED AS NECESSARY IN ACCORDANCE WITH THE SWPPP
4. INSTALL SILT FENCE AT ROW LINE (SHOWN OFFSET FOR CLARITY)
5. SPACE SEDIMENT TUBES IN ACCORDANCE WITH SPACING CHART AS SHOWN ON SHEET ND-1; TYPICAL MAX SPACING = 150 LF
6. INSTALL TRM WITHIN DITCH SECTION AND ALL STEEP SLOPES
7. HYDROSEED ALL DISTURBED AREAS FOR FINAL STABILIZATION

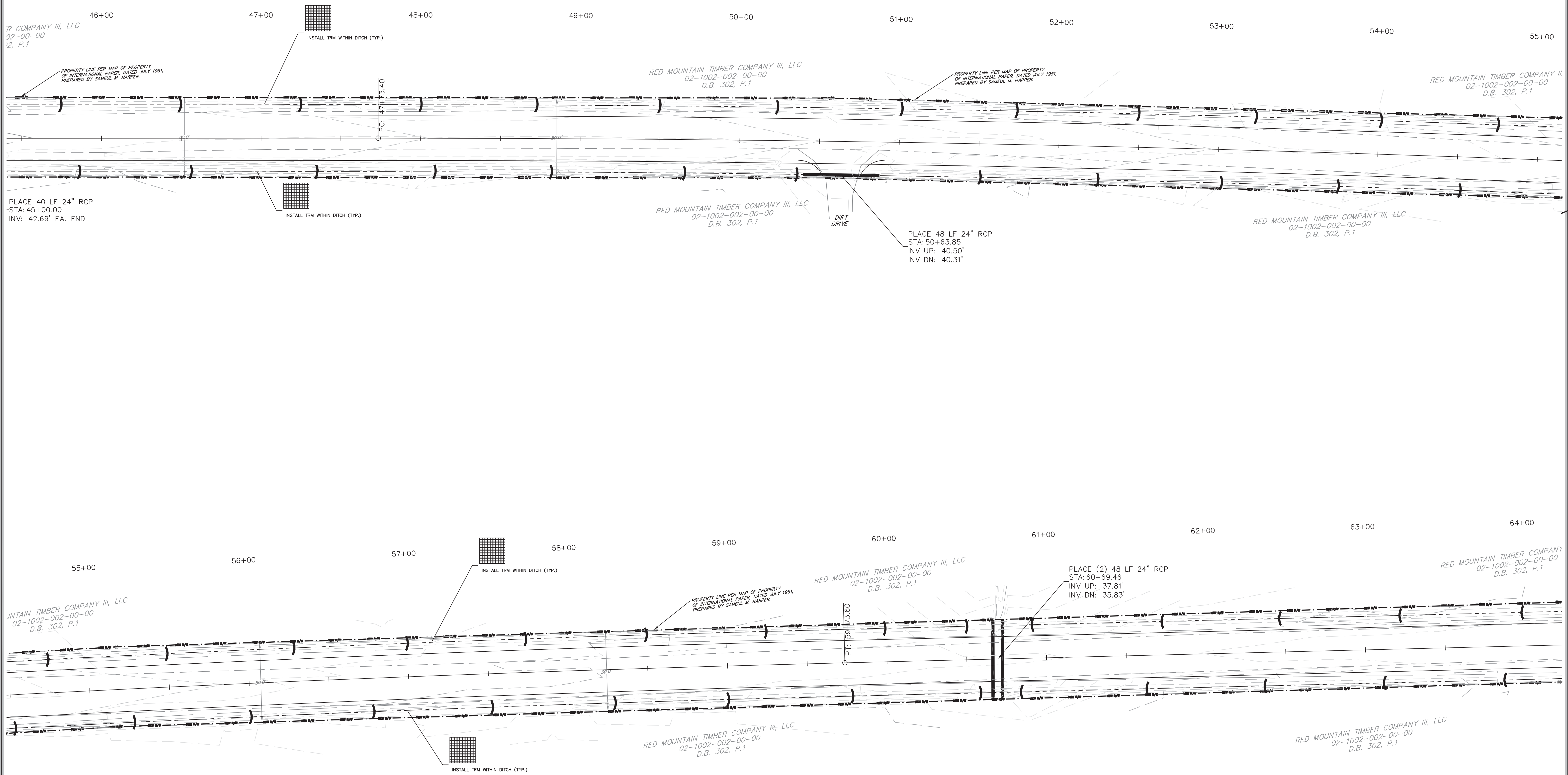

ISSUE DATE:	CONSTR. DATE:	PERMITS:	DESCRIPTION
REV. #	DATE		
1			
2			
3			
4			
5			
6			

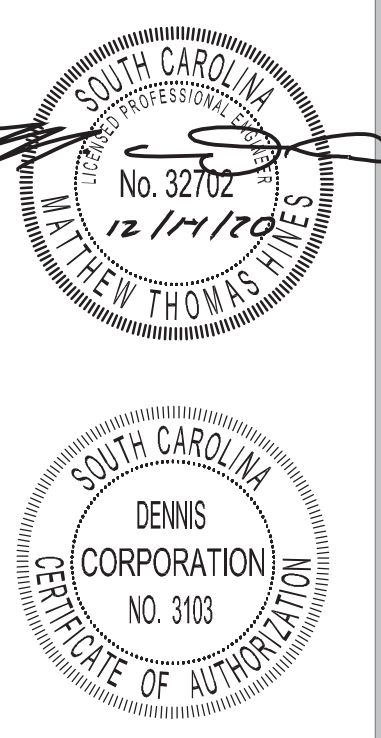

ENGINEER	DESIGNER	CHECKED
D. HAMBRICK	S. SAUNDERS	M. HINES

**IMPROVEMENTS TO
INDIAN HUT ROAD AND
AMOS ROAD
FOR GEORGETOWN COUNTY**
 GEORGETOWN COUNTY, SOUTH CAROLINA
**SEDIMENT & EROSION
CONTROL PLANS
(3 OF 7)
DENNIS CORPORATION**

PROJECT ID
G0004.31
 SCALE
1" = 30'
 SHEET
EC3

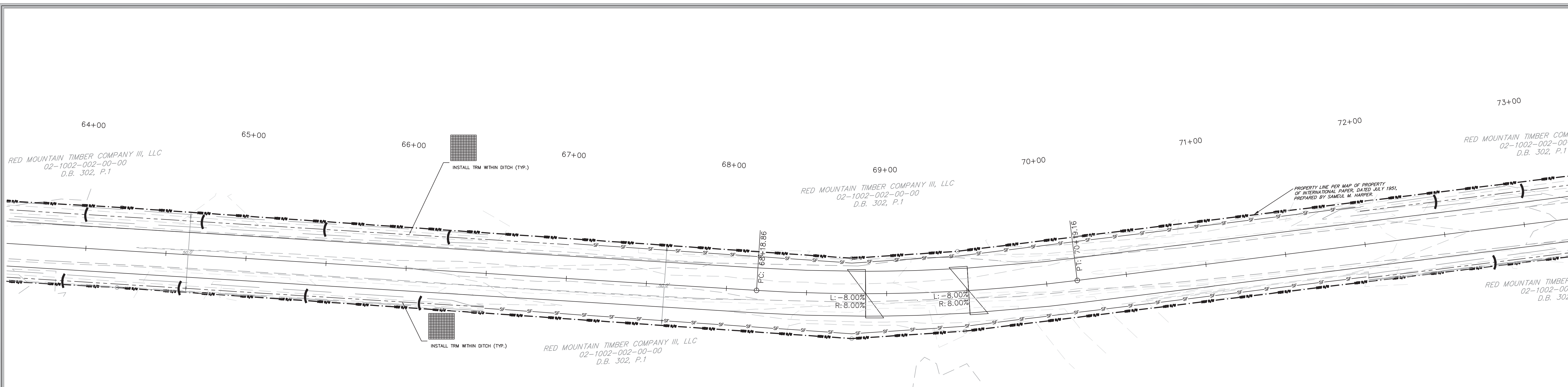

NOTES

1. REFER TO CONSTRUCTION SEQUENCE SHOWN ON SHEET EC1
2. REFER TO SCDHEC BMP MANUAL FOR SYMBOLOGY
3. BMPS MAY BE FIELD ADJUSTED AS NECESSARY IN ACCORDANCE WITH THE SWPPP
4. INSTALL SILT FENCE AT ROW LINE (SHOWN OFFSET FOR CLARITY)
5. SPACE SEDIMENT TUBES IN ACCORDANCE WITH SPACING CHART AS SHOWN ON SHEET ND-1; TYPICAL MAX SPACING = 150 LF
6. INSTALL TRM WITHIN DITCH SECTION AND ALL STEEP SLOPES
7. HYDROSEED ALL DISTURBED AREAS FOR FINAL STABILIZATION

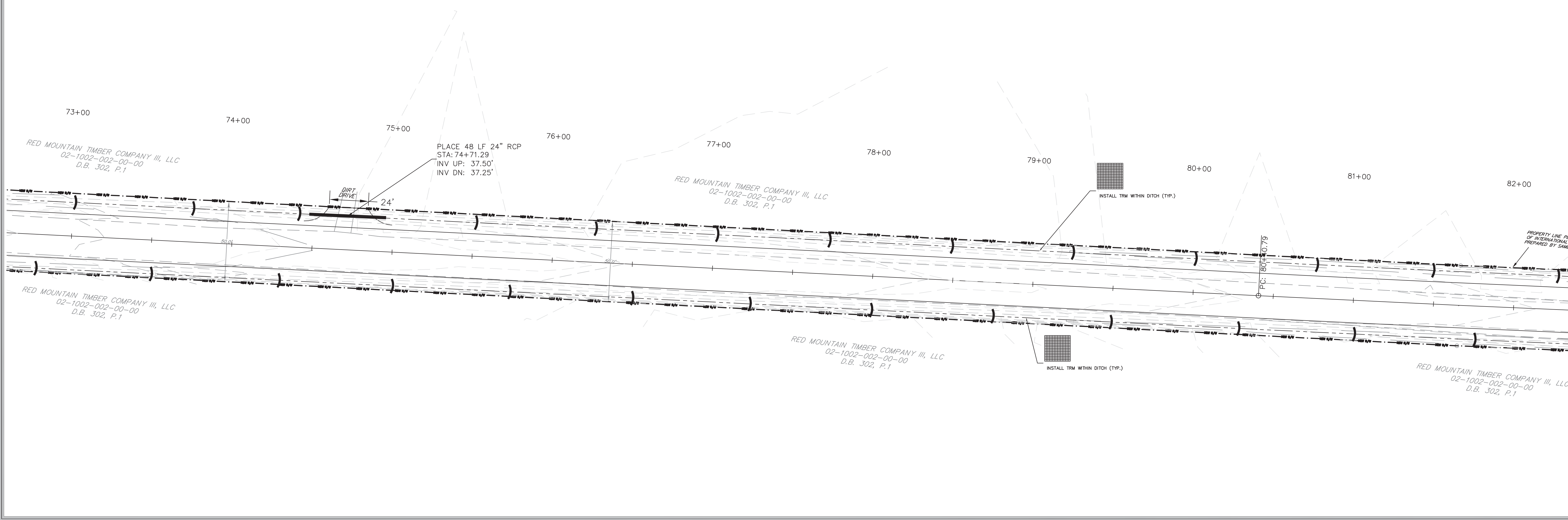

ISSUE DATE:	CONSTR:	DATE	DESCRIPTION
REV. #	1		
2			
3			
4			
5			
6			

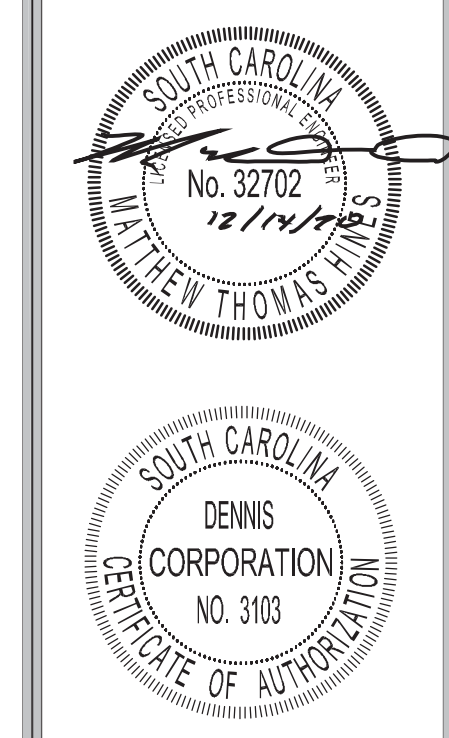

ENGINEER	DESIGNER	CHECKED
D. HAMBRICK	S. SAUNDERS	M. HINES

SEDIMENT & EROSION CONTROL PLANS (4 OF 7)
DENNIS CORPORATION

IMPROVEMENTS TO INDIAN HUT ROAD AND AMOS ROAD FOR GEORGETOWN COUNTY
 PROJECT ID G0004.31
 SCALE 1" = 30'
 SHEET EC4

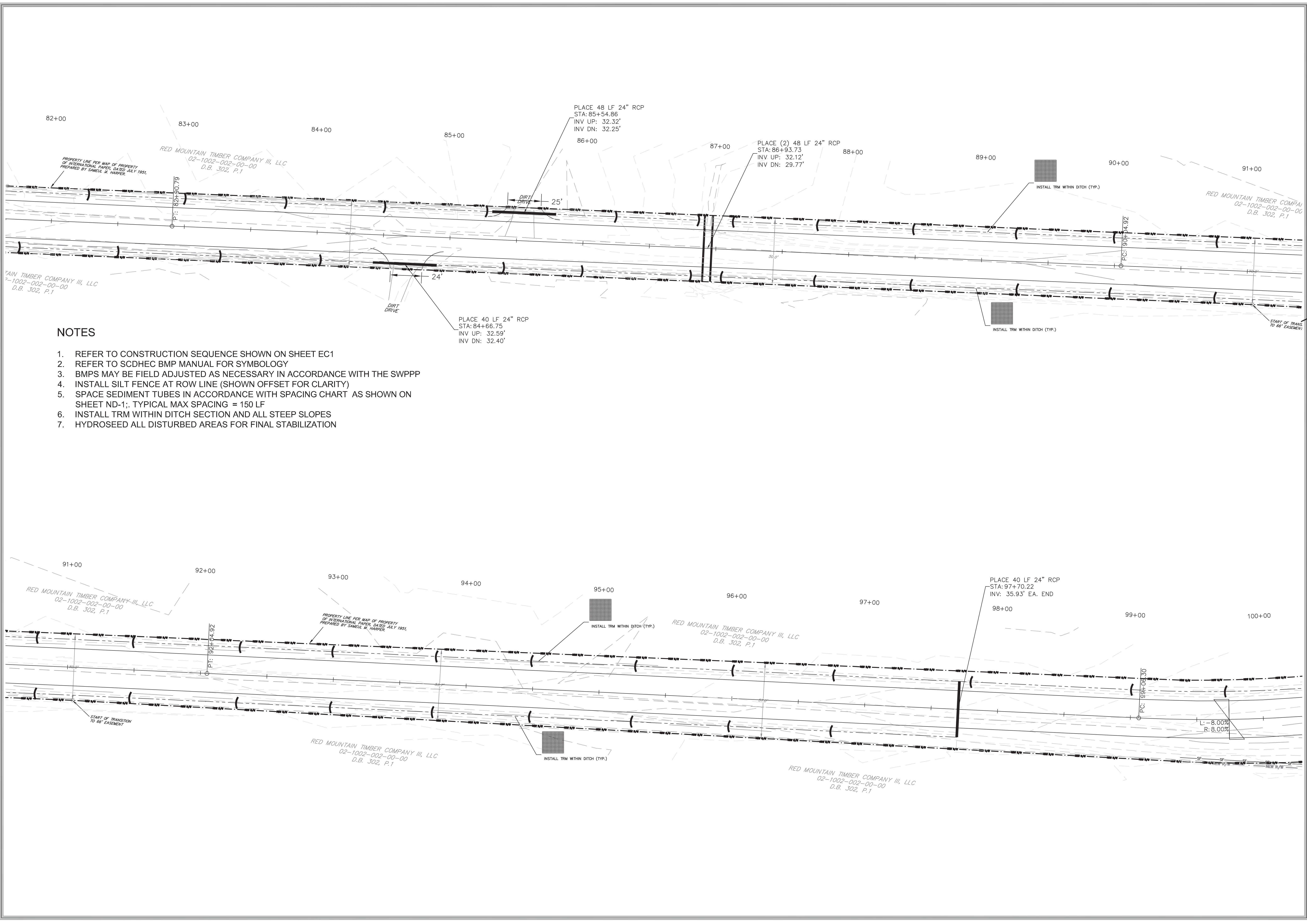

NOTES

1. REFER TO CONSTRUCTION SEQUENCE SHOWN ON SHEET EC1
2. REFER TO SCDHEC BMP MANUAL FOR SYMBOLOGY
3. BMPS MAY BE FIELD ADJUSTED AS NECESSARY IN ACCORDANCE WITH THE SWPPP
4. INSTALL SILT FENCE AT ROW LINE (SHOWN OFFSET FOR CLARITY)
5. SPACE SEDIMENT TUBES IN ACCORDANCE WITH SPACING CHART AS SHOWN ON SHEET ND-1; TYPICAL MAX SPACING = 150 LF
6. INSTALL TRM WITHIN DITCH SECTION AND ALL STEEP SLOPES
7. HYDROSEED ALL DISTURBED AREAS FOR FINAL STABILIZATION

ISSUE DATE:	CONSTR:	DATE	DESCRIPTION
REV: #			
1			
2			
3			
4			
5			
6			

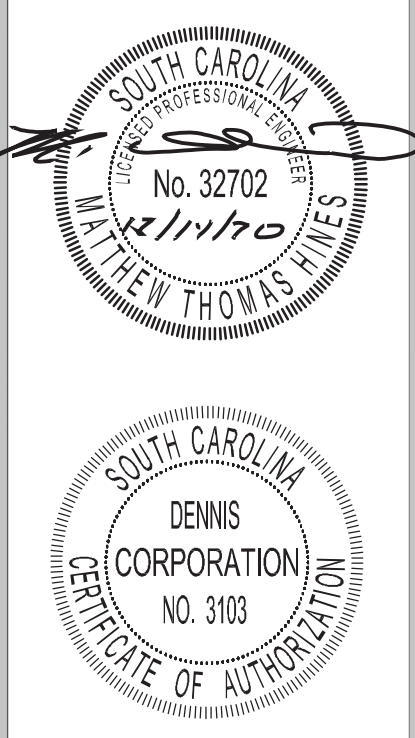

ENGINEER	DESIGNER	CHECKED
D. HAMBRICK	S. SAUNDERS	M. HINES

SEDIMENT & EROSION CONTROL PLANS (5 OF 7)

DENNIS CORPORATION

IMPROVEMENTS TO INDIAN HUT ROAD AND AMOS ROAD FOR GEORGETOWN COUNTY

GEORGETOWN COUNTY, SOUTH CAROLINA

PROJECT ID: G0004.31

SCALE: 1" = 30'

SHEET: EC5

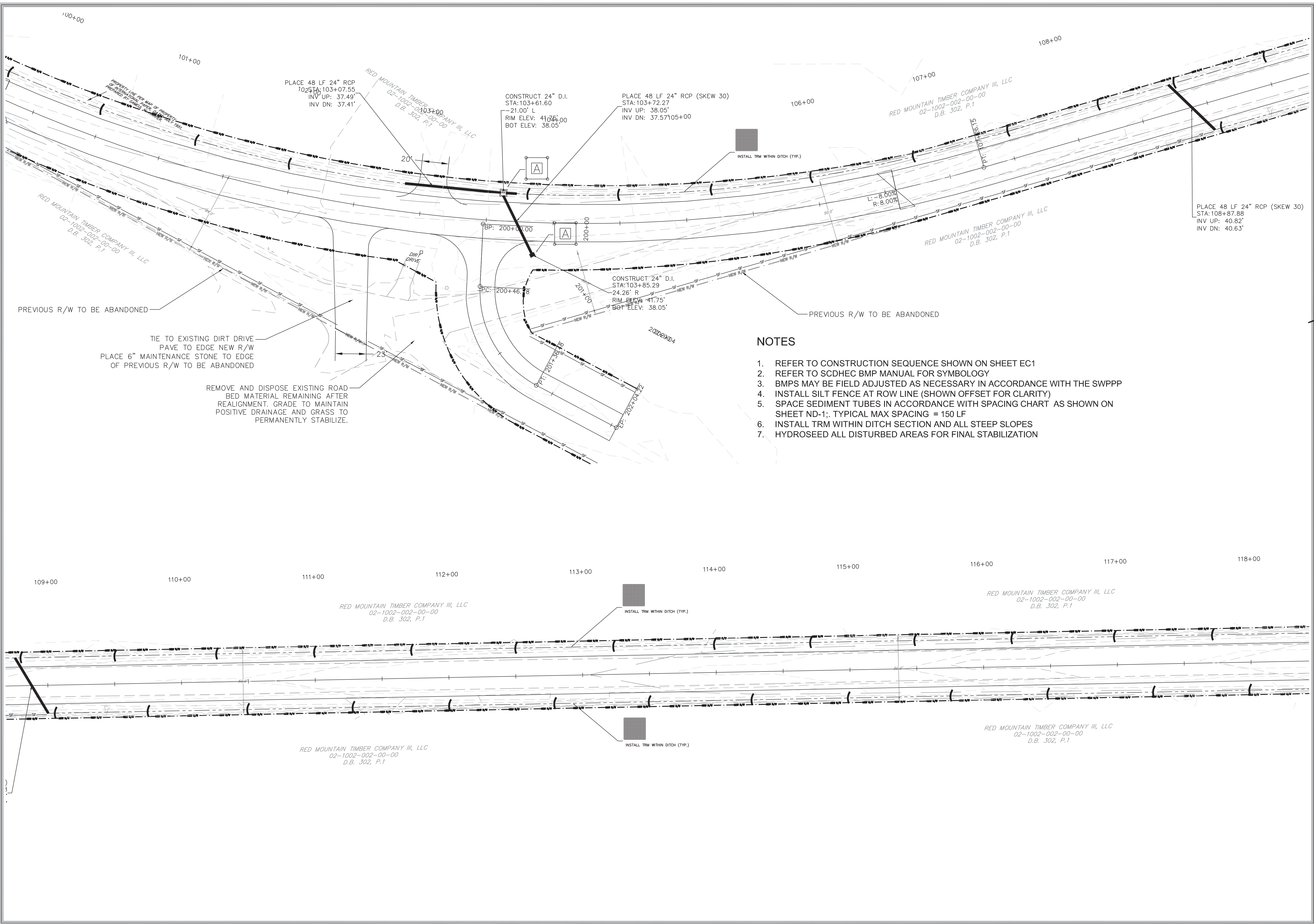

PLACE 48 LF 24" RCP
 STA: 103+07.55
 INV UP: 37.49'
 INV DN: 37.41'

CONSTRUCT 24" D.I.
 STA: 103+61.60
 -21.00' L
 RIM ELEV: 41.75'
 BOT ELEV: 38.05'

PLACE 48 LF 24" RCP (SKEW 30)
 STA: 103+72.27
 INV UP: 38.05'
 INV DN: 37.57105+00

PLACE 48 LF 24" RCP (SKEW 30)
 STA: 108+87.88
 INV UP: 40.82'
 INV DN: 40.63'

CONSTRUCT 24" D.I.
 STA: 103+85.29
 24.26' R
 RIM ELEV: 41.75'
 BOT ELEV: 38.05'

NOTES

1. REFER TO CONSTRUCTION SEQUENCE SHOWN ON SHEET EC1
2. REFER TO SCDHEC BMP MANUAL FOR SYMBOLOGY
3. BMPs MAY BE FIELD ADJUSTED AS NECESSARY IN ACCORDANCE WITH THE SWPPP
4. INSTALL SILT FENCE AT ROW LINE (SHOWN OFFSET FOR CLARITY)
5. SPACE SEDIMENT TUBES IN ACCORDANCE WITH SPACING CHART AS SHOWN ON SHEET ND-1; TYPICAL MAX SPACING = 150 LF
6. INSTALL TRM WITHIN DITCH SECTION AND ALL STEEP SLOPES
7. HYDROSEED ALL DISTURBED AREAS FOR FINAL STABILIZATION

TIE TO EXISTING DIRT DRIVE
 PAVE TO EDGE NEW R/W
 PLACE 6" MAINTENANCE STONE TO EDGE
 OF PREVIOUS R/W TO BE ABANDONED

REMOVE AND DISPOSE EXISTING ROAD
 BED MATERIAL REMAINING AFTER
 REALIGNMENT. GRADE TO MAINTAIN
 POSITIVE DRAINAGE AND GRASS TO
 PERMANENTLY STABILIZE.

ISSUE DATE:	CONSTR:	DATE	DESCRIPTION
REV #			
1			
2			
3			
4			
5			
6			

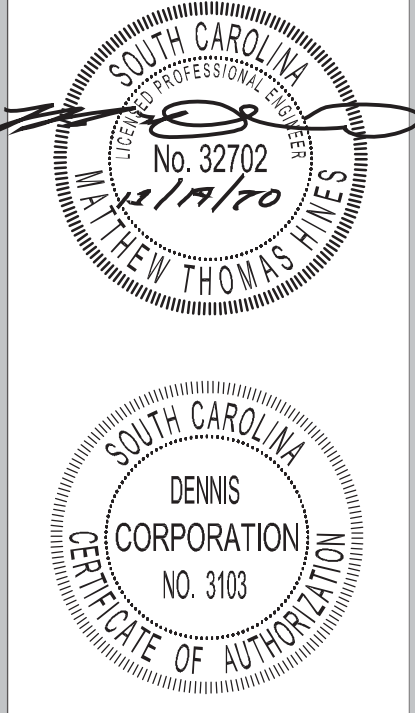

ENGINEER	DESIGNER	CHECKED
D. HAMBRICK	S. SAUNDERS	M. HINES

SEDIMENT & EROSION CONTROL PLANS (6 OF 7)
DENNIS CORPORATION

IMPROVEMENTS TO INDIAN HUT ROAD AND AMOS ROAD FOR GEORGETOWN COUNTY, SOUTH CAROLINA

PROJECT ID: G0004.31
 SCALE: 1" = 30'
 SHEET: EC6

