

GENERAL SERVICES ADMINISTRATION

EXTERIOR FACADE REPAIR

DONALD S. RUSSELL U.S. COURTHOUSE (SC0041ZZ)

201 MAGNOLIA STREET SPARTANBURG, SC 29306

Issue Date/ Description: 04/14/2023 REVIEW DOCUMENTS

MPS Project No: 022689

Agency Review ID:

OWNER

CITY OF SPARTANBURG
14 WEST BROAD STREET
SPARTANBURG, SC, 29306
jloveest@cityofspartanburg.org

MR. JAN DE VOEST

ARCHITECT

McMILLAN PAZDAN SMITH ARCHITECTURE
127 DUNBAR STREET
SPARTANBURG, SC, 29306
864-585-5678
dlove@mcmillanpazdansmith.com

MR. DONALD L. LOVE JR., AIA

DRAWING LIST

SHEET NO	SHEET NAME
GENERAL	
G001	COVER SHEET
ARCHITECTURAL	
A101	ELEVATIONS ROOF PLAN
A102	ELEVATIONS



SITE MAP

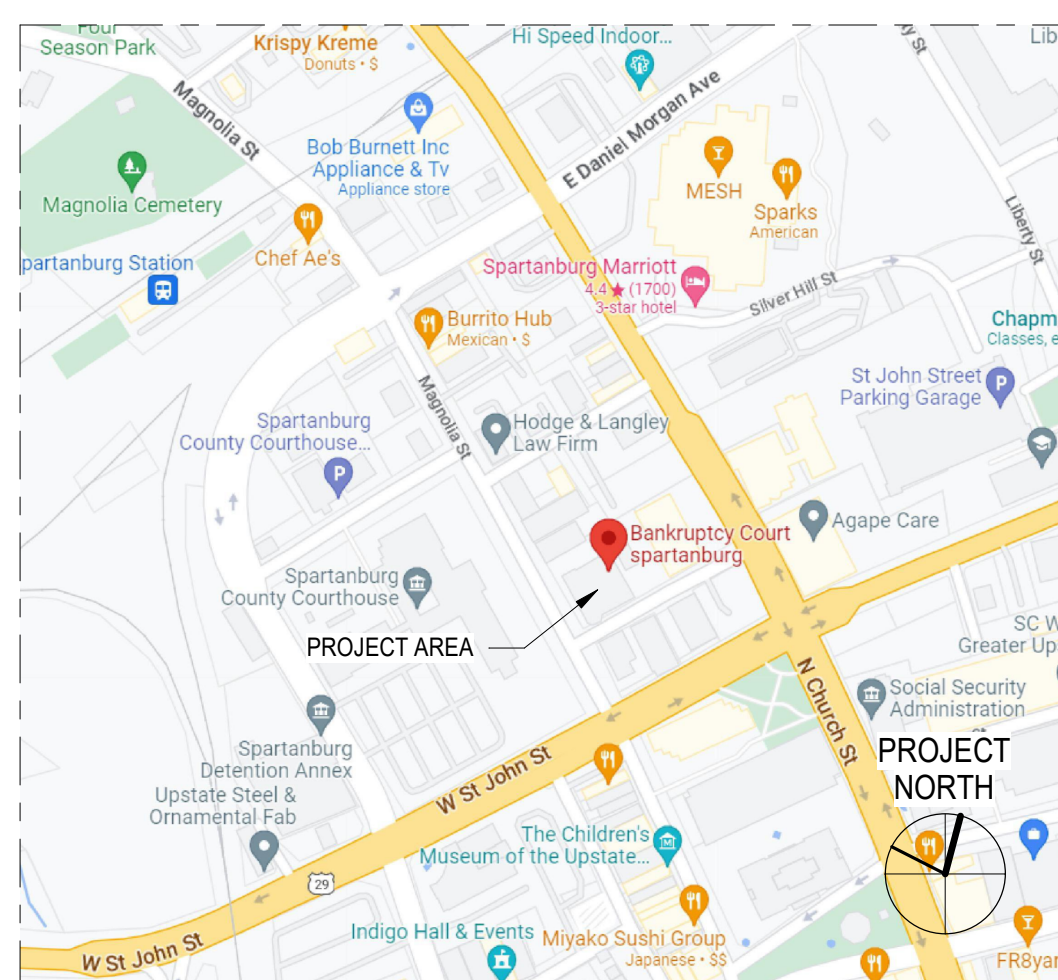

VICINITY MAP



CONSULTANT LOGO

SEALS

GENERAL SERVICES ADMINISTRATION
EXTERIOR FACADE REPAIR
DONALD S. RUSSELL U.S. COURTHOUSE (SC0041ZZ)

201 MAGNOLIA STREET SPARTANBURG, SC 29306

SHEET ISSUE:			
NO.	DATE	DESCRIPTION	BY
0	04/14/2023	REVIEW DOCUMENTS	

NOT FOR CONSTRUCTION

PRINCIPAL IN CHARGE: DLL
PROJECT ARCHITECT: DLL
DRAWN BY: MDD

SHEET TITLE:
COVER SHEET

SHEET NO. PROJ. NO.
022689

G001

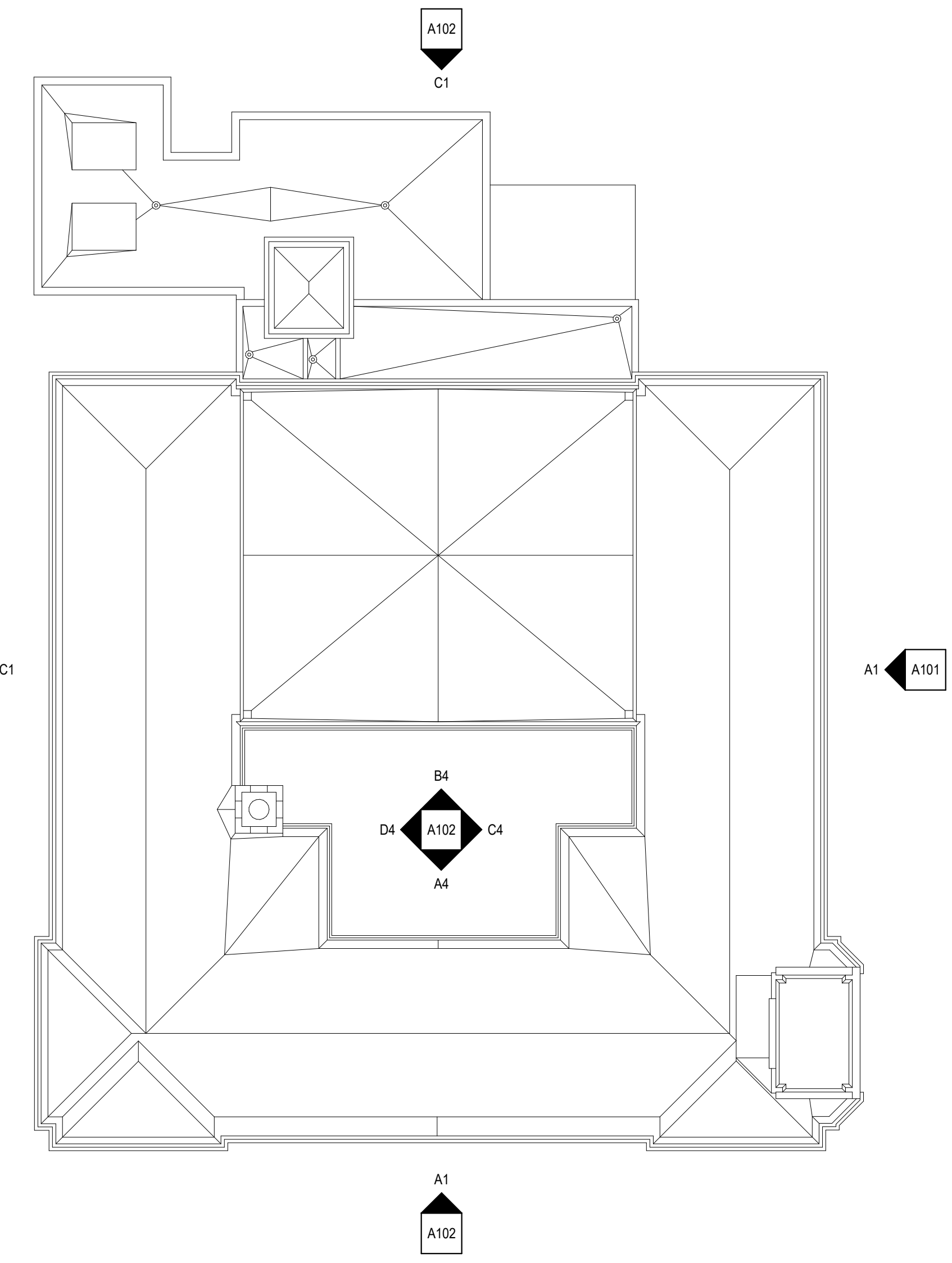

ROOF PLAN
1/16" = 1'-0"



NORTH ELEVATION
1/8" = 1'-0"

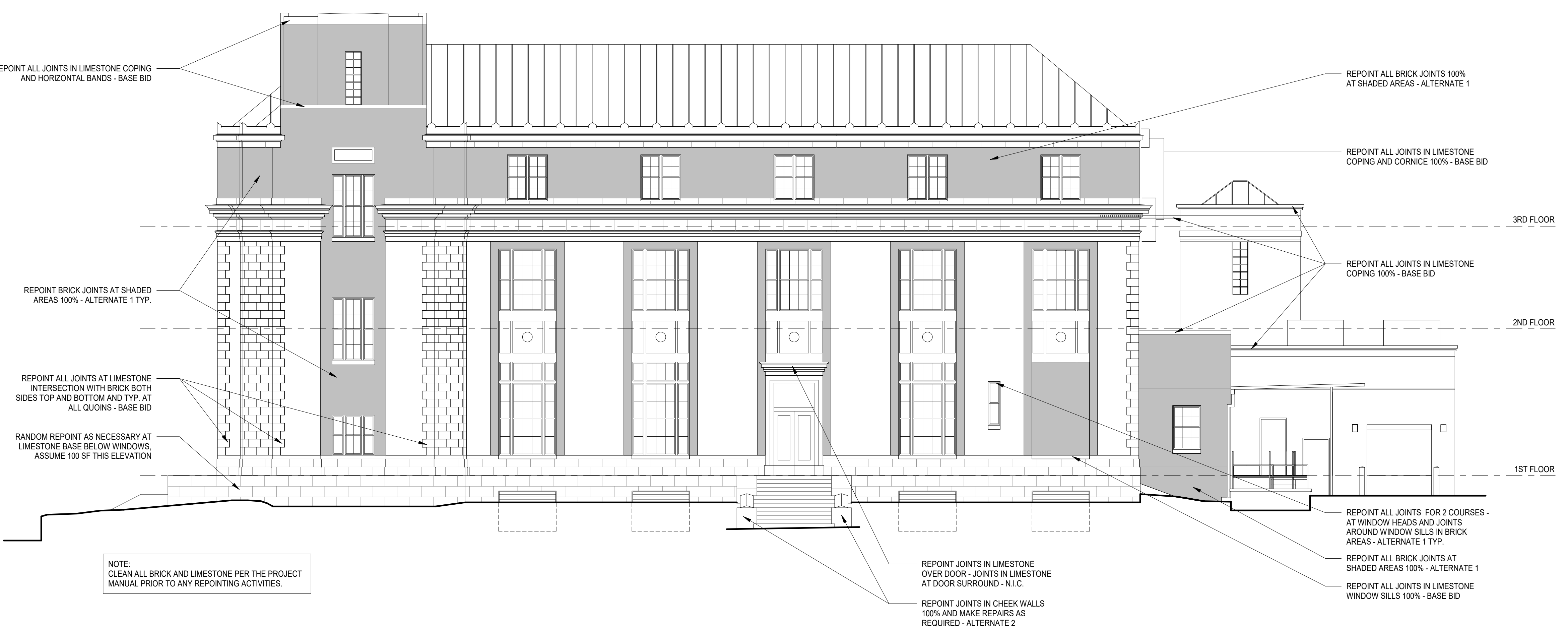

SOUTH ELEVATION
1/8" = 1'-0"

GENERAL NOTES

- MORTAR COLOR FOR LIMESTONE (BASE BID) SHALL MATCH THE COLOR OF THE LIMESTONE.
- MORTAR COLOR FOR THE BRICK (ALTERNATE 1) SHALL MATCH THE COLOR OF THE EXISTING BRICK MORTAR.
- REMOVE AND REPOINT ALL PREVIOUS REPAIRS DONE WITH INCOMPATIBLE MORTAR AT BRICK AREAS (ALTERNATE 1).
- CLEAN AND REPOINT 100% EXTERIOR MASONRY SIGN - ALTERNATE 2
- REPOINT ALL JOINTS IN PERIMETER SITE WALL 100% AND MAKE REPAIRS AS REQUIRED - ALTERNATE 2.

ALL DRAWINGS, SPECIFICATIONS AND COPIES THEREOF FURNISHED BY MCMILLAN PAZDAN SMITH ARCHITECTURE ARE AND SHALL REMAIN THE PROPERTY OF MCMILLAN PAZDAN SMITH ARCHITECTURE. NO PART OF THIS DOCUMENT IS TO BE REPRODUCED OR TRANSMITTED IN ANY FORM OR BY ANY MEANS, ELECTRONIC OR MECHANICAL, INCLUDING PHOTOCOPYING, RECORDING, OR BY ANY INFORMATION STORAGE AND RETRIEVAL SYSTEM, WITHOUT THE WRITTEN PERMISSION OF MCMILLAN PAZDAN SMITH ARCHITECTURE. THE PROJECT ARCHITECT'S LIABILITY IS LIMITED TO THE CONTRACT. ADDITIONAL DOCUMENTS ARE TO BE REFERRED TO FOR COMPLETE INFORMATION. MCMILLAN PAZDAN SMITH ARCHITECTURE ASSUMES NO LIABILITY FOR ANY DAMAGE TO PERSONS OR PROPERTY ARISING FROM THE USE OF THIS DOCUMENT. © MCMILLAN PAZDAN SMITH ARCHITECTURE 2023.

NOT FOR CONSTRUCTION

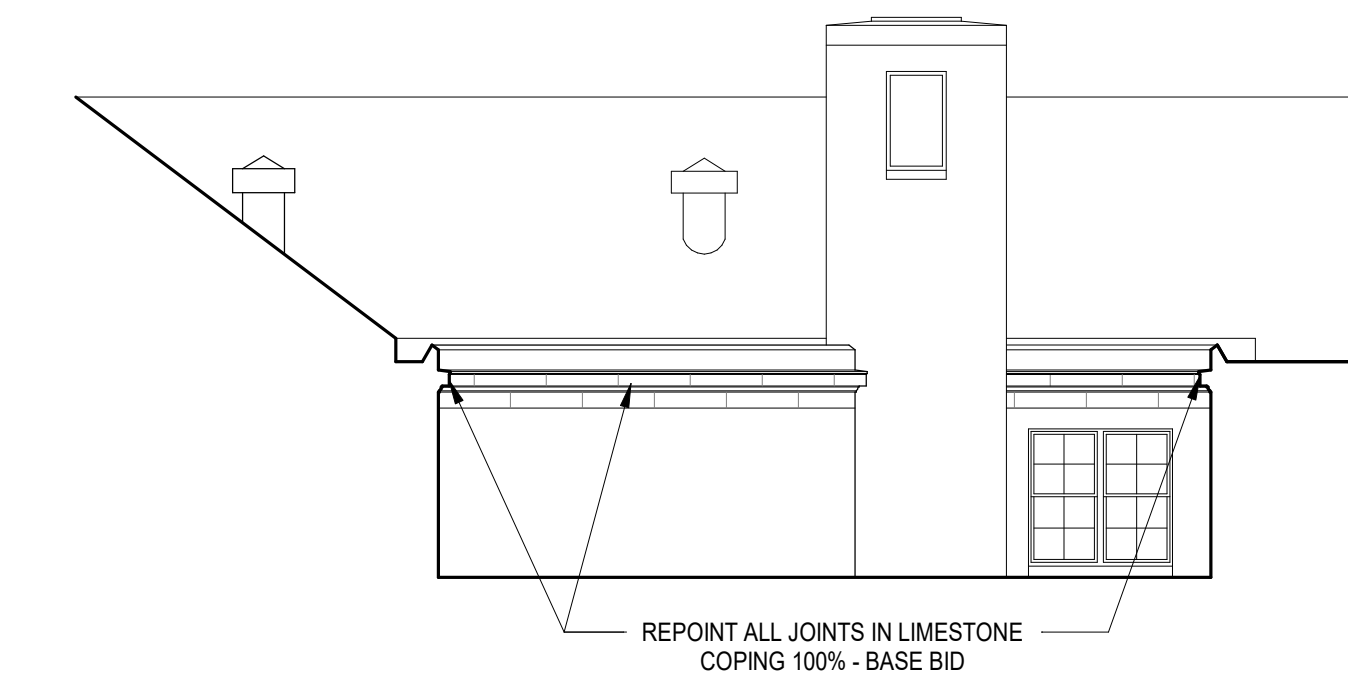

D4 LIGHT WELL NORTH ELEVATION
1/8" = 1'-0"

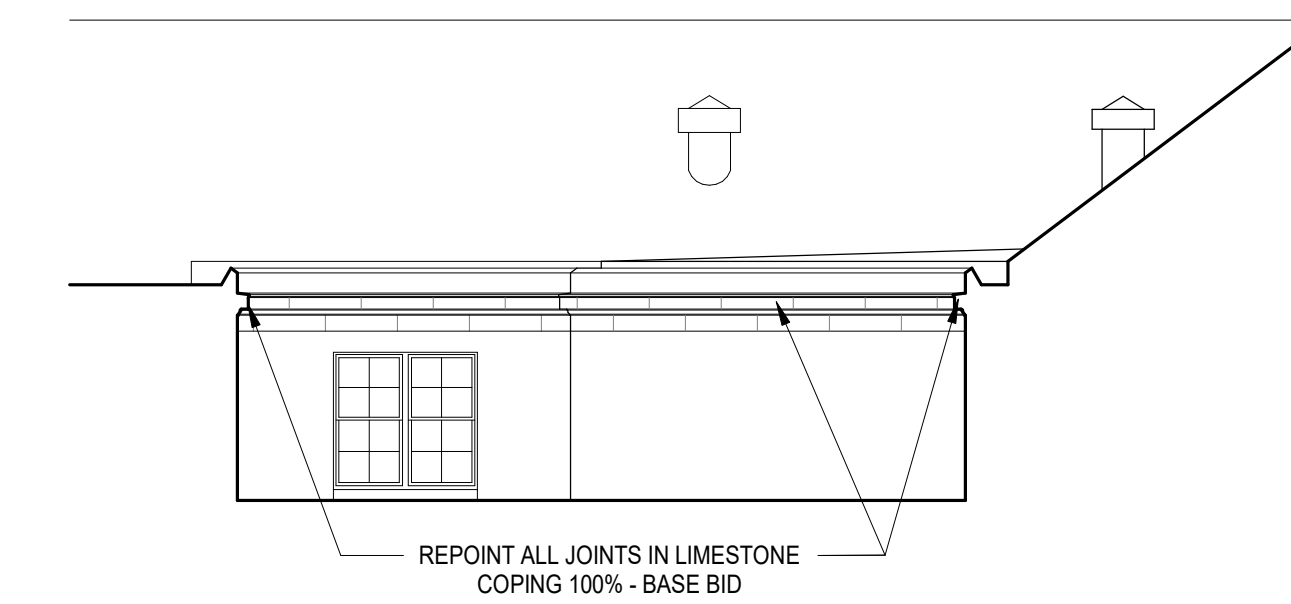

C4 LIGHT WELL SOUTH ELEVATION
1/8" = 1'-0"

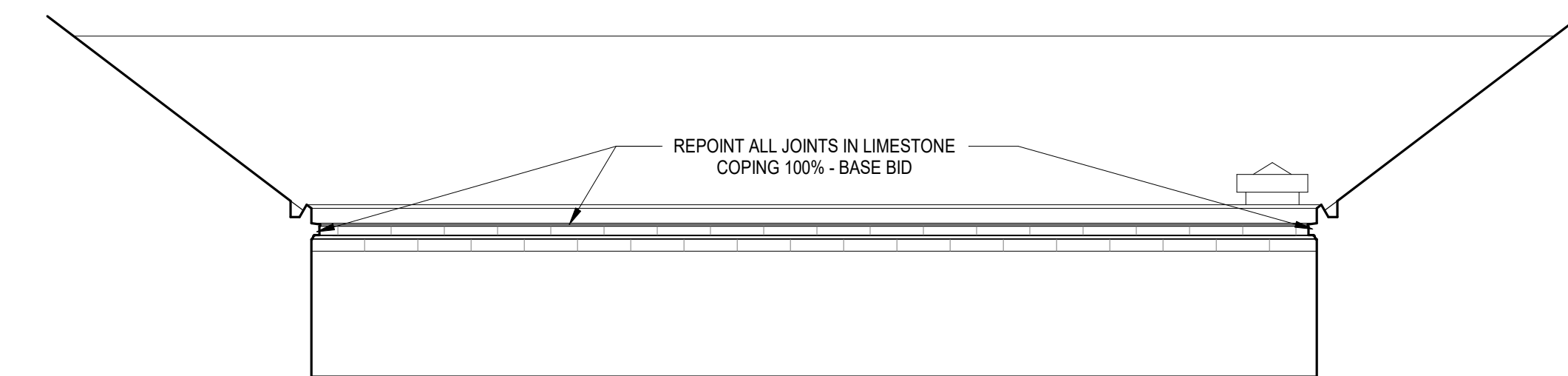

B4 LIGHT WELL EAST ELEVATION
1/8" = 1'-0"

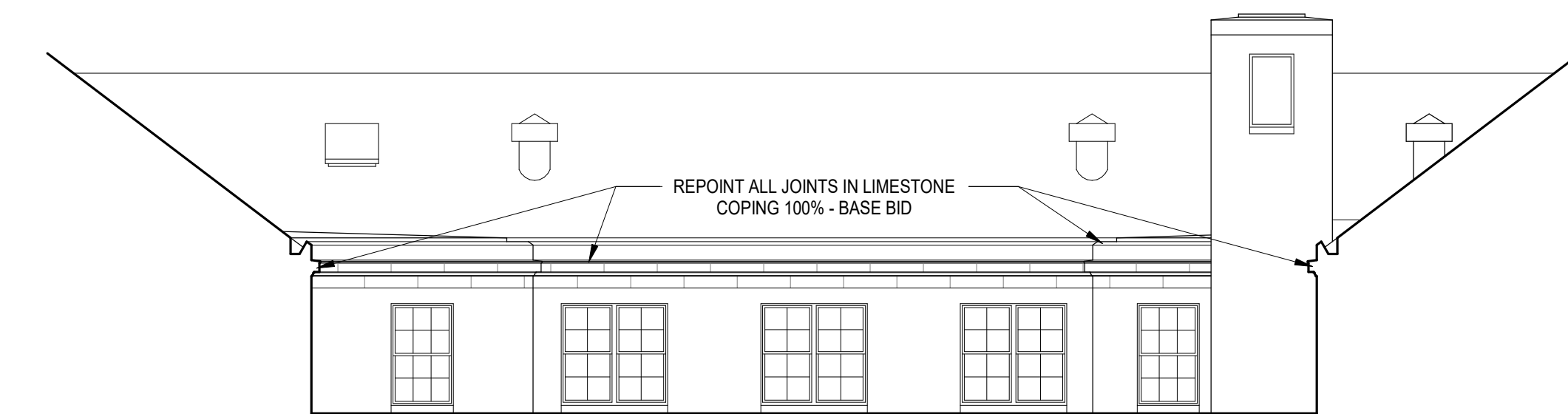

A4 LIGHT WELL WEST ELEVATION
1/8" = 1'-0"

GENERAL NOTES

- MORTAR COLOR FOR LIMESTONE (BASE BID) SHALL MATCH THE COLOR OF THE LIMESTONE.
- MORTAR COLOR FOR THE BRICK (ALTERNATE 1) SHALL MATCH THE COLOR OF THE EXISTING BRICK MORTAR.
- REMOVE AND REPOINT ALL PREVIOUS REPAIRS DONE WITH INCOMPATIBLE MORTAR AT BRICK AREAS (ALTERNATE 1).
- CLEAN AND REPOINT 100% EXTERIOR MASONRY SIGN - ALTERNATE 2
- REPOINT ALL JOINTS IN PERIMETER SITE WALL 100% AND MAKE REPAIRS AS REQUIRED - ALTERNATE 2.

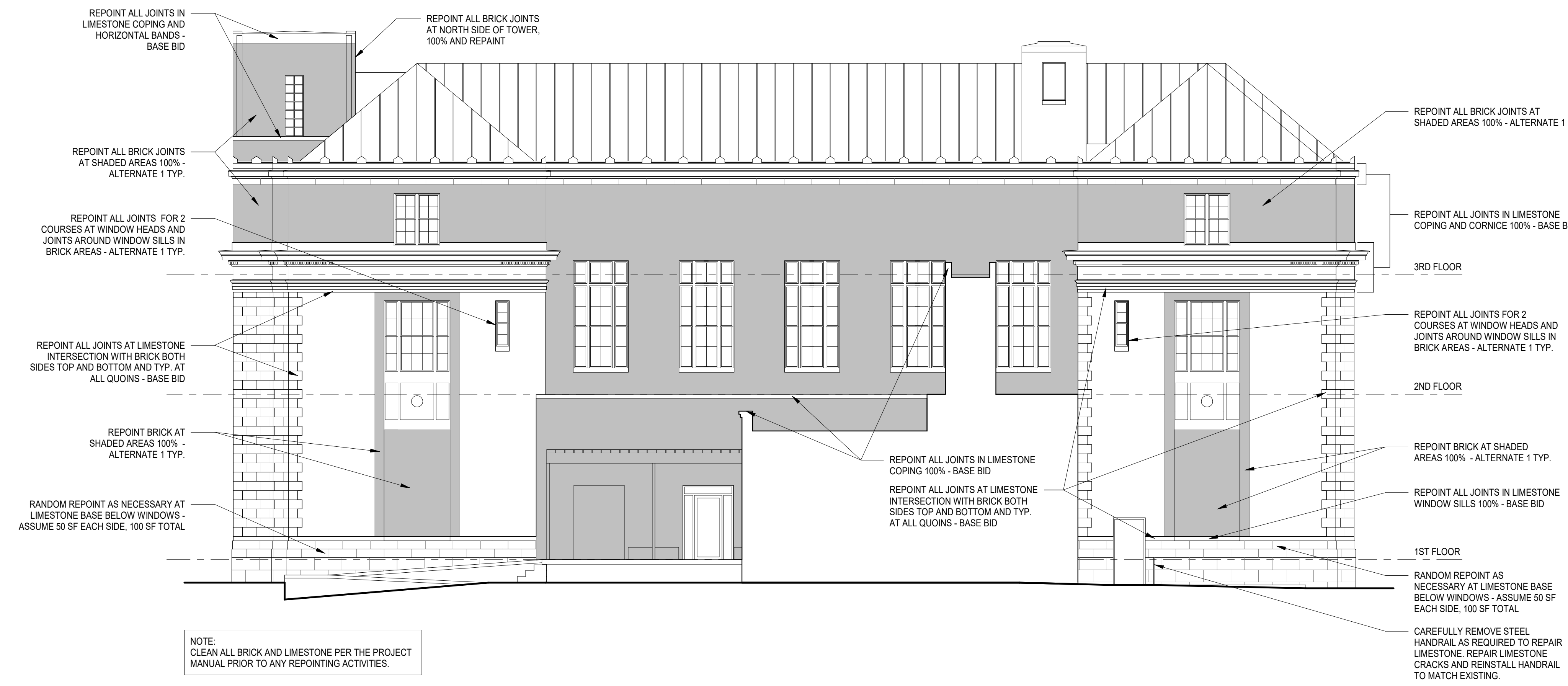

C1 EAST ELEVATION
1/8" = 1'-0"



A1 WEST ELEVATION
1/8" = 1'-0"

ALL DRAWINGS, SPECIFICATIONS AND COPIES HEREOF FURNISHED BY MCMILLAN PAZDAN SMITH ARCHITECTURE ARE AND SHALL REMAIN THE PROPERTY OF MCMILLAN PAZDAN SMITH ARCHITECTURE. THESE DRAWINGS ARE TO BE USED ONLY WITH RESPECT TO THE PROJECT AND FOR THE EXCLUSIVE USE OF THE CLIENT. ANY REPRODUCTION OR TRANSMISSION OF THESE DRAWINGS WITHOUT THE WRITTEN PERMISSION OF MCMILLAN PAZDAN SMITH ARCHITECTURE IS STRICTLY PROHIBITED. THE CLIENT AGREES TO HOLD MCMILLAN PAZDAN SMITH ARCHITECTURE HARMLESS FROM AND AGAINST ALL CLAIMS, DAMAGES, LOSSES AND EXPENSES, INCLUDING REASONABLE ATTORNEY'S FEES, THAT MAY BE ASSERTED AGAINST MCMILLAN PAZDAN SMITH ARCHITECTURE OR ANY OF ITS OFFICERS, EMPLOYEES OR AGENTS, IN CONNECTION WITH THE PROJECT. SUBMISSION OF THESE DRAWINGS TO THE CLIENT SHALL BE DEEMED ACCEPTANCE OF THESE TERMS AND CONDITIONS. MCMILLAN PAZDAN SMITH ARCHITECTURE SHALL NOT BE RESPONSIBLE FOR ANY ERRORS OR OMISSIONS IN THESE DRAWINGS. COPYRIGHT © MCMILLAN PAZDAN SMITH ARCHITECTURE.