

### DOOR SCHEDULE

NUMBER	LOCATION	TYPE	MATL	SIZE		THICK	FINISH	RATING	HARDWARE	FRM MATL	FRAME FINISH	JAMB	HEAD	SILL	REMARKS
				WIDTH	HEIGHT										
01	OFFICE NO. 1	FR	SOLID OAK	3'-0"	7'-0"	1 3/4"	STAIN TO MATCH EX.		KEYED/PV.	SOLID OAK	STAIN TO MATCH EX.	2/A-300	2/A-300	---	VERIFY MATCH EX. DR. FRAMES
02	OFFICE NO. 3	FR	SOLID OAK	3'-0"	7'-0"	1 3/4"	STAIN TO MATCH EX.		KEYED/PV.	SOLID OAK	STAIN TO MATCH EX.	2/A-300	2/A-300	1/A-300	VERIFY MATCH EX. DR. FRAMES
03	OFFICE NO. 4	FR	SOLID OAK	3'-0"	7'-0"	1 3/4"	STAIN TO MATCH EX.		KEYED/PV.	SOLID OAK	STAIN TO MATCH EX.	2/A-300	2/A-300	---	VERIFY MATCH EX. DR. FRAMES
04	OFFICE NO. 5	FR	SOLID OAK	3'-0"	7'-0"	1 3/4"	STAIN TO MATCH EX.		KEYED/PV.	SOLID OAK	STAIN TO MATCH EX.	2/A-300	2/A-300	---	VERIFY MATCH EX. DR. FRAMES
05	OFFICE NO. 6	FR	SOLID OAK	3'-0"	7'-0"	1 3/4"	STAIN TO MATCH EX.		KEYED/PV.	SOLID OAK	STAIN TO MATCH EX.	2/A-300	2/A-300	1/A-300	VERIFY MATCH EX. DR. FRAMES
06	STORAGE	FF	H.M.	3'-0"	7'-0"	1 3/4"	PANT COLOR TO MATCH EX.		PASSAGE	H.M.	PANT COLOR TO MATCH EX.	2/A-300	2/A-300	1/A-300	VERIFY MATCH EX. DR. FRAMES
07	OFFICE NO. 9	FR	SOLID OAK	3'-0"	7'-0"	1 3/4"	STAIN TO MATCH EX.		KEYED/PV.	SOLID OAK	STAIN TO MATCH EX.	2/A-300	2/A-300	1/A-300	VERIFY MATCH EX. DR. FRAMES
08	OFFICE NO. 10	FF	H.M.	3'-0"	7'-0"	1 3/4"	PANT COLOR TO MATCH EX.		KEYED/PV.	H.M.	PANT COLOR TO MATCH EX.	2/A-300	2/A-300	---	EXISTING TO REMAIN - REFINISH AS REQUIRED
EX	EXISTING	---	---	---	---	---	---	---	---	---	---	---	---	1/A-300	EXISTING TO REMAIN - REFINISH AS REQUIRED

### DOOR AND H.M. FRAME TYPES

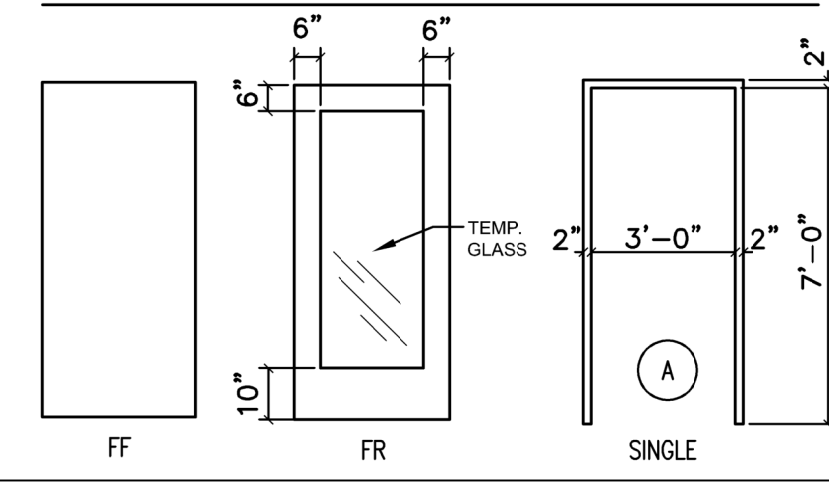

### HARDWARE NOTES

- ALL NEW DOOR HARDWARE TO MATCH EXISTING BUILDING STANDARD FOR HARDWARE AND TO BE RE-KEYED TO THE MASTER SYSTEM KEY WAY SCHLAGE LOCK 6 PIN.
- CONTRACTOR SHALL COORDINATE ALL HARDWARE REQUIREMENTS WITH THE OWNER PRIOR TO ORDERING.
- ALL HINGES SHALL BE SATIN BRASS, BALL BEARING HINGES, COLOR SATIN CHROME.
- ALL DOOR CLOSERS TO BE BY 'LON' 4000 SERIES COMMERCIAL GRADE, ADA CODE COMPLIANT AND EQUIPPED WITH HOLD OPEN FEATURE. COLOR SATIN CHROME OR APPROVED EQUAL.
- ALL DOORS AND FRAMES SHALL HAVE DOOR SILENCERS.
- ALL HARDWARE SHALL HAVE ADA COMPLIANT LEVERS AND MATCH BUILDING STANDARDS.
- CONTRACTOR TO SUBMIT SHOP DRAWINGS FOR DOORS TO OWNER/ARCHITECT FOR REVIEW PRIOR TO ORDERING DOORS.
- NEW DOORS TO HAVE LOCKS OR LOCK SETS TO MATCH EXISTING.
- ALL NEW DOORS TO HAVE FLOOR MOUNTED DOOR STOPS INSTALLED TO MATCH EXISTING.

### NOTES

- WEATHER-STRIP ALL EXTERIOR DOORS.
- DETAILS INDICATE BASIC WALL CONSTRUCTION AND DIMENSIONS. ALSO SEE INTERIOR ELEVATIONS AND FINISH SCHEDULE FOR SPECIAL FINISHES.
- ALL DOORS AND HARDWARE SHALL COMPLY WITH NFPA 101, SECTION 7.2.1
- EXISTING CORRIDOR DOOR TO LOBBY TO BE MAINTAINED.

### HARDWARE NOTES:

- ALL NEW DOOR HARDWARE TO MATCH EXISTING BUILDING STANDARD FOR HARDWARE AND TO BE RE-KEYED TO THE MASTER SYSTEM LSQA KEYWAY, SCHLAGE LOCK 6 PIN OR APPROVED EQUAL.
- CONTRACTOR SHALL COORDINATE ALL HARDWARE REQUIREMENTS WITH THE OWNER PRIOR TO ORDERING.
- ALL HINGES SHALL BE BRASS, BALL BEARING HINGES, COLOR SATIN CHROME.
- ALL DOOR CLOSERS TO BE BY 'LON' 4000 SERIES COMMERCIAL GRADE, ADA CODE COMPLIANT AND EQUIPPED WITH HOLD OPEN FEATURE. COLOR SATIN CHROME OR APPROVED EQUAL.
- ALL DOORS AND FRAMES SHALL HAVE DOOR SILENCERS.
- ALL HARDWARE SHALL HAVE ADA COMPLIANT LEVERS AND MATCH BUILDING STANDARD.
- CONTRACTOR TO SUBMIT SHOP DRAWINGS FOR DOORS TO OWNER/ARCHITECT FOR REVIEW PRIOR TO ORDERING DOORS.
- ALL LOCKSETS TO HAVE SATIN CHROME FINISH OR APPROVED EQUAL.
- ALL NEW DOORS TO HAVE FLOOR MOUNTED DOOR STOPS.

### ABBREVIATIONS:

ABV ABOVE	GC GENERAL CONTRACTOR	NL NARROW LITE	SPEC SPECIFICATION
ADDL ADDITIONAL	GYP GYPSUM	NG NARROW GLASS	SS STAINLESS STEEL
ALLM ALUMINUM	HDWR HARDWARE	PAP POWDER ACTUATED FASTENER	STL STEEL
BLDG BUILDING	HG HALF GLASS	PL PLATE	TBD TO BE DETERMINED
CL CENTER LINE	HM HOLLOW METAL	PNT PAINTED	TC TEMPERED CLEAR
CH CHAIN LINK	IMP IMPACT	PT PRESSURE TREATED	TEMP TEMPORARY
CMU CONCRETE MASONRY UNIT	IN INFO	PRV PRIVACY	TYP TYPICAL
CONC CONCRETE	INT INTERIOR	REIN REINFORCEMENT	UC UNDER CUT
CW CLEAR WIRE	LBS LBS	RU ROLL UP	UNO UNLESS NOTED
EA EACH	LMI LARGE MISSILE IMPACT	SC SOLID CORE	OTHERWISE
EX EXISTING	LT LIGHT	SECT SECTION	VP VISION PANEL
EXT EXTERIOR	LVR LOUVER	SF STOREFRONT	W/ WITH
EQ EQUAL	MFR MANUFACTURER	SHT SHEET	W/O WITHOUT
FF FULL FLUSH	MISC MISCELLANEOUS	SIM SIMILAR	WD WOOD
FG FIXED GLASS	MR MOISTURE RESISTANT	SL SIDELITE	
GA GAUGE	MTL METAL	SMT SMALL MISSILE IMPACT	
		STD STANDARD	

### Finishing Level Matrix

Finishing Level	Final Appearance	How to Achieve Result	Accessories & Fasteners	Surface
5	Entire surface covered with Sherwin-Williams Brand Primer Surfer (t, b) Skim coat and ready to go with gloss, semigloss or enamel paint.	As in Level 4	As in Level 4	Sherwin-Williams Brand Primer Surfer (t, b) or skim coat and prime with CGC First Coat, Sherwin-Williams Brand Pre-Coat before painting or texturing.
4	No marks or ridges. Ready for priming, followed by wallcoverings, flat paints or light textures.	Two separate coats of compound over Level 2	Three separate coats of compound	Joints filled and smoothed again. Shall be primed with CGC First Coat before painting or texturing.
3	No marks or ridges. Ready for priming, to be followed by heavy texture.	One separate coat of compound over Level 2	Two separate coats of compound	Joints filled and smoothed. Spackle primed with CGC First Coat before painting or texturing.
2	Tool marks and ridges okay. Thin coating of compound & one coat of fastener hat.	Tape embedded in compound	One coat of compound	Free of excess compound
1	Tool marks and ridges acceptable.	Tape embedded in compound	Optional One coat of compound	Free of excess compound
0	Unfinished	None		

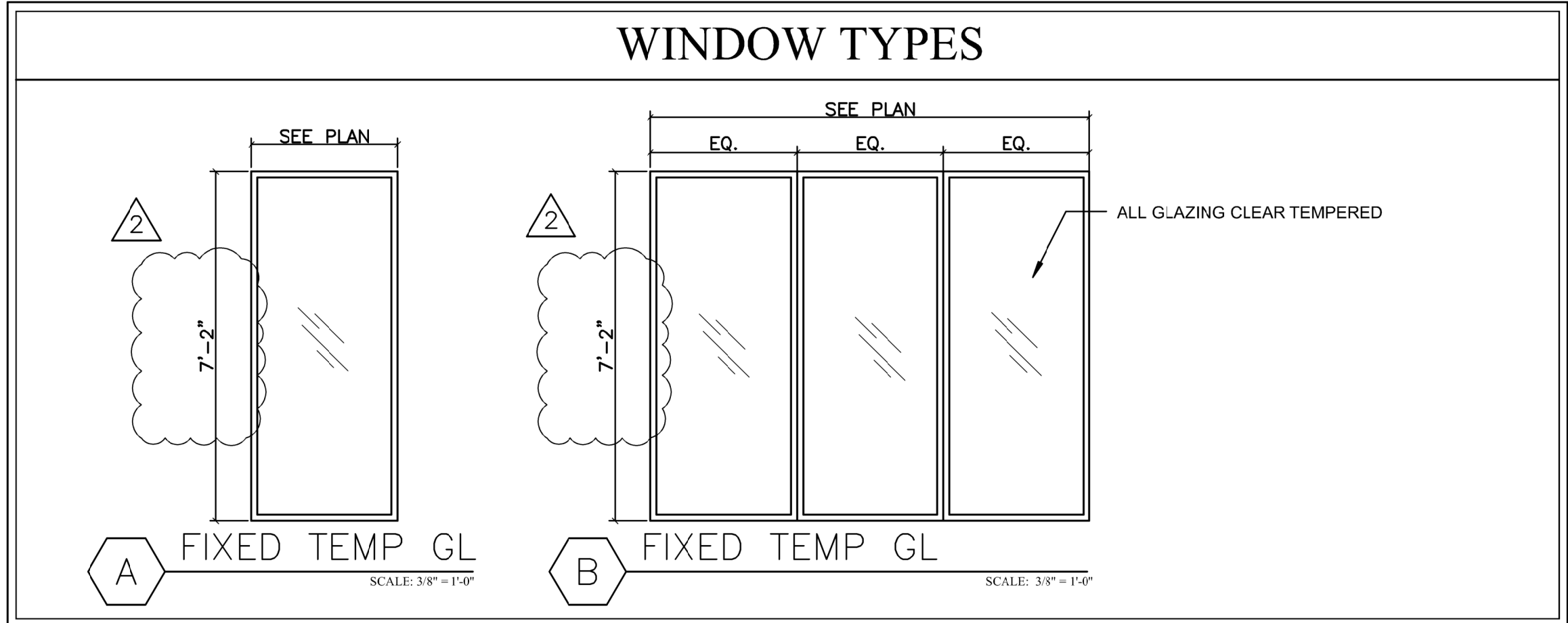
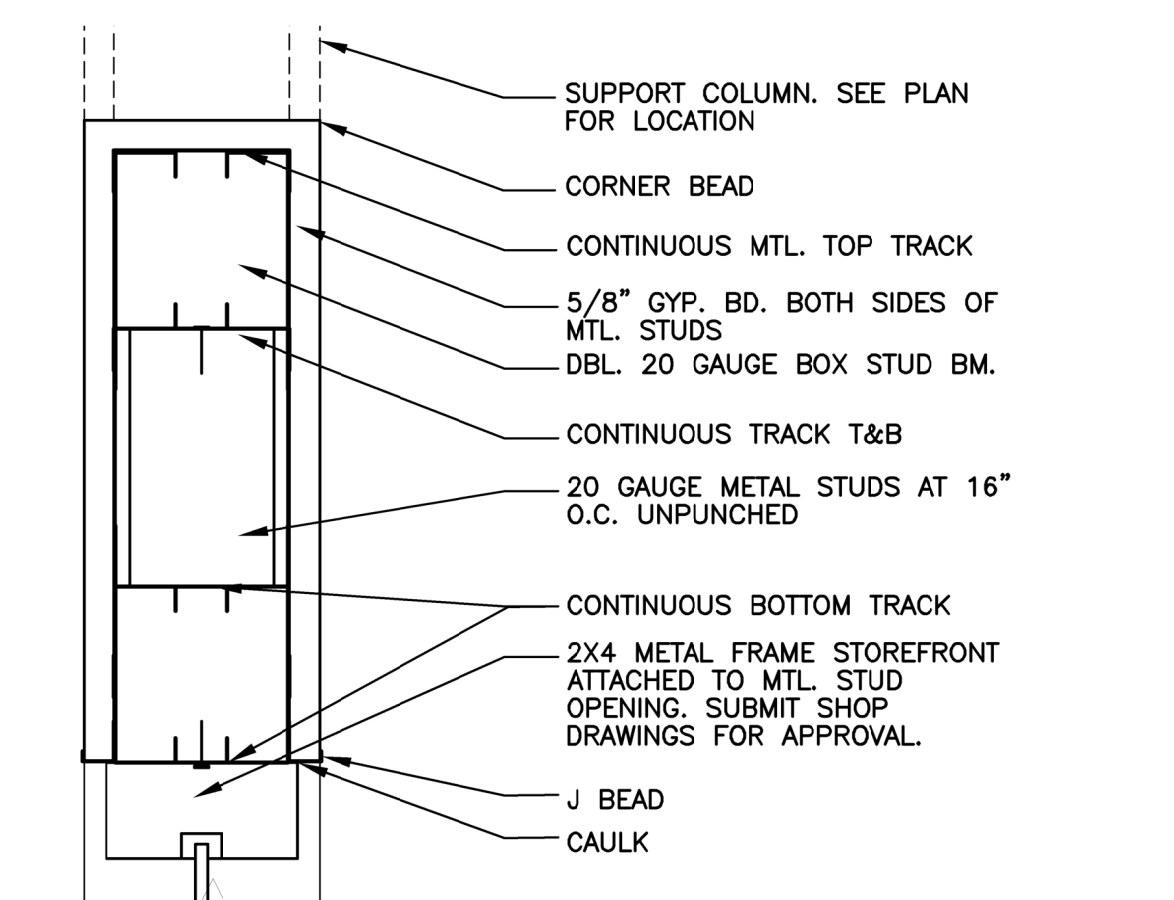

### WINDOW SCHEDULE

NUMBER	SIZE		MANUFACTURER	TYPE	CONSTRUC.	GLASS SPECIFICATION	FRAME / FINISH	REMARKS
	WIDTH	HEIGHT						
A	SEE PLAN	86"	TBD	FIXED	ALUMINUM.	CLEAR 1/4" TEMP.	ALUMINUM-BRONZE	
B	SEE PLAN	86"	TBD	FIXED	ALUMINUM.	CLEAR 1/4" TEMP.	ALUMINUM-BRONZE	

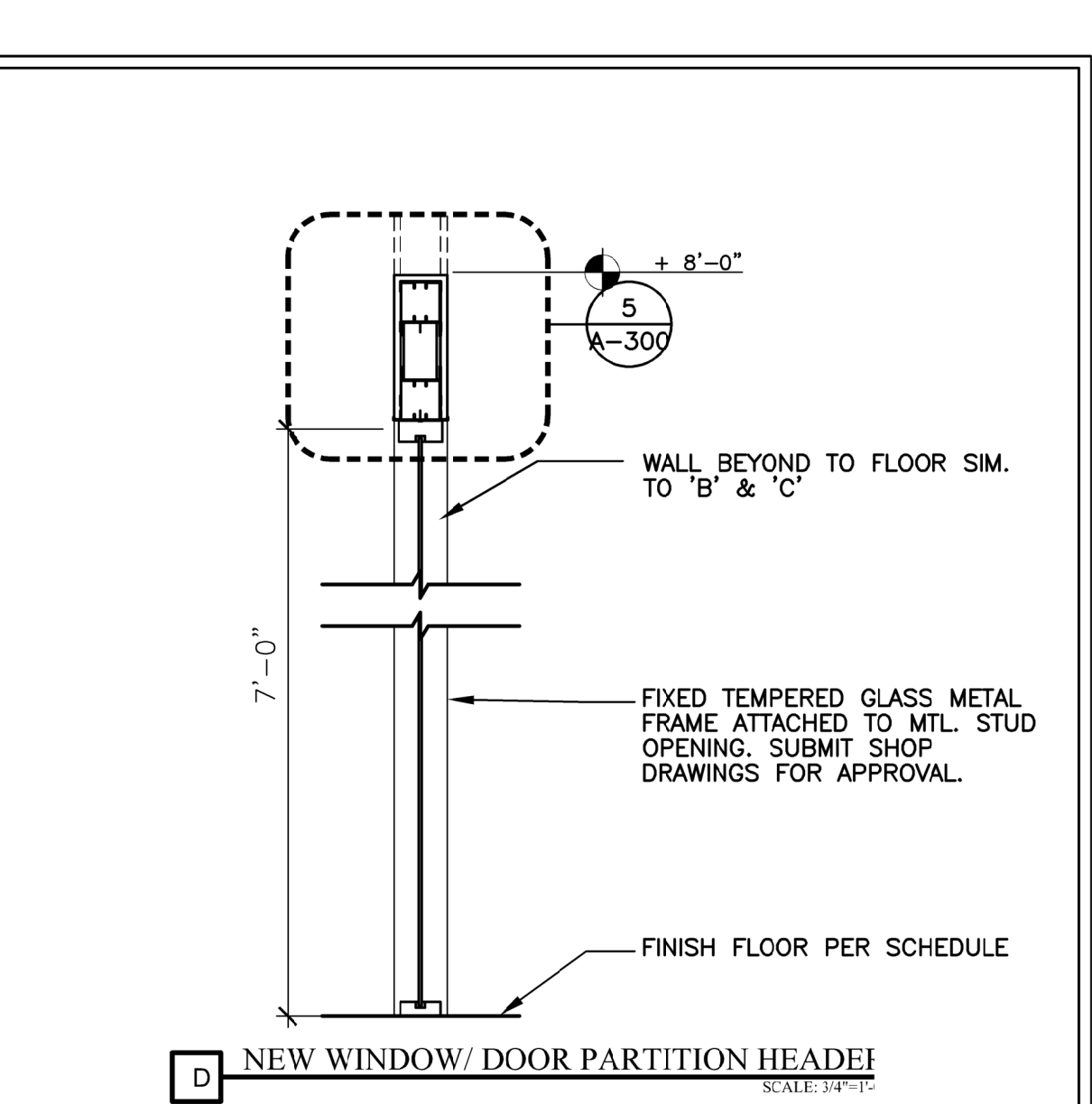
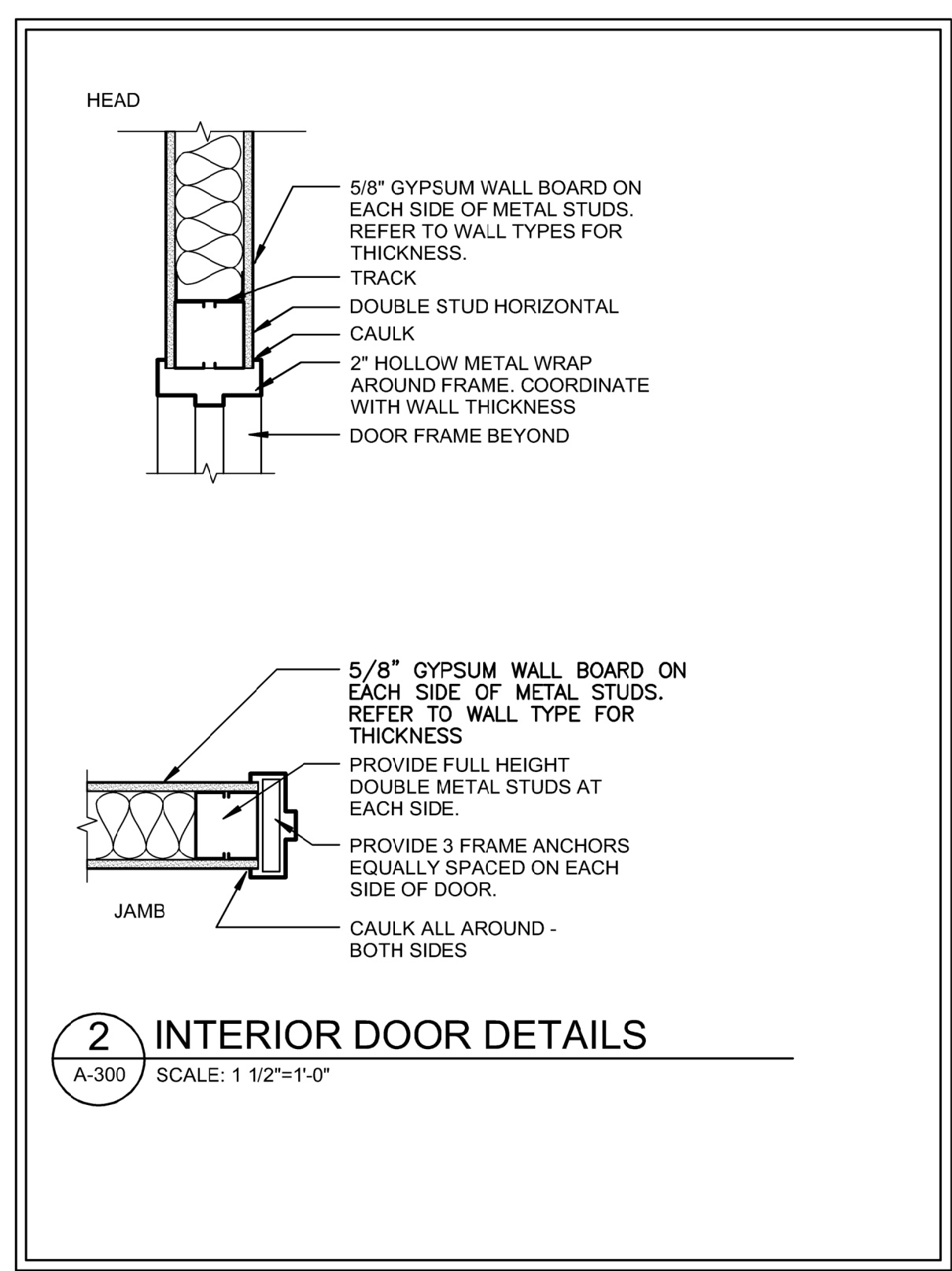
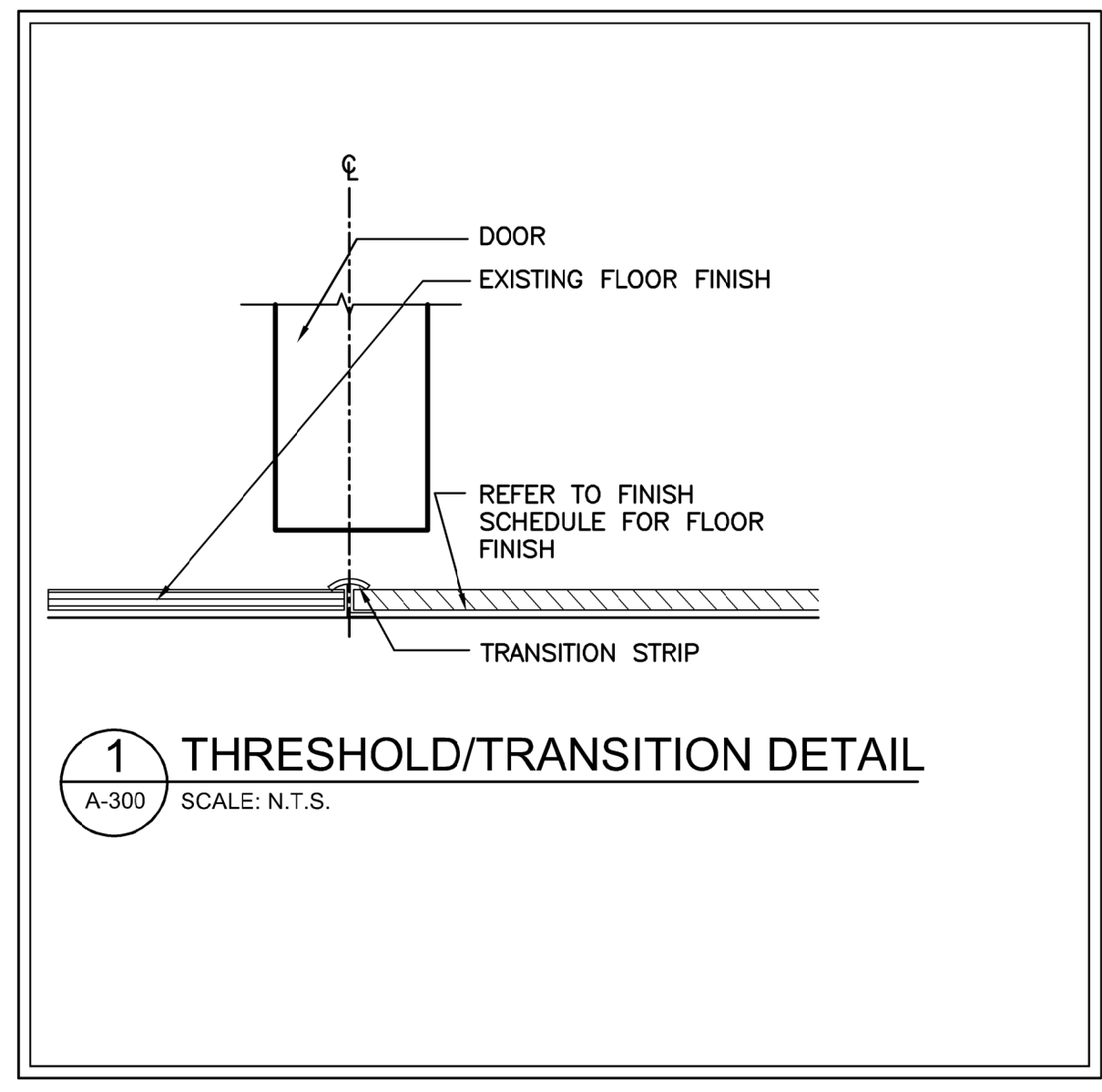
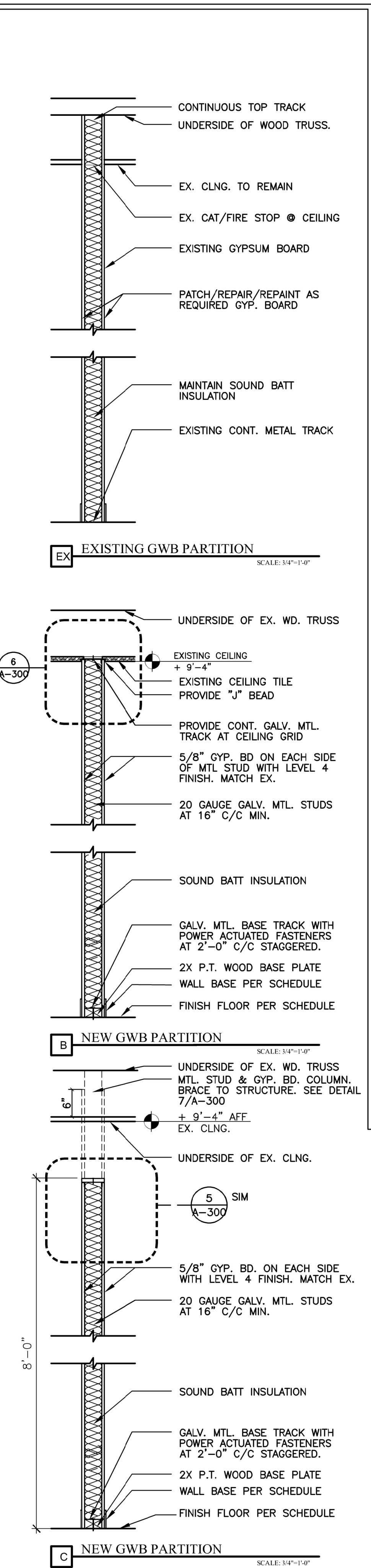
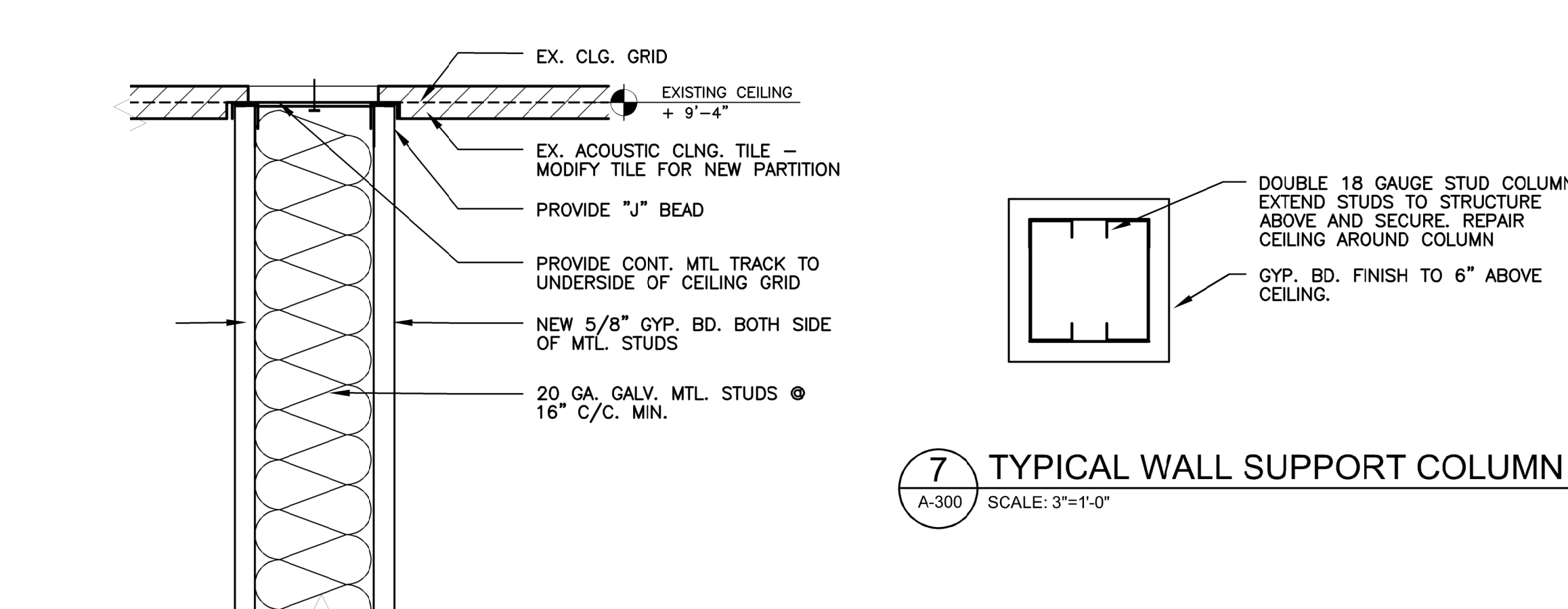

NOTE: HEADER TO BE CONTINUOUS ABOVE DOOR AND WINDOW & BEAR ON MINIMUM DOUBLE STUDS ON ENDS

DATE: 02/28/2020

CHRIS P. ZIMMERMAN, A.I.A.  
 REGISTERED ARCHITECT NO. 10,995  
 STATE OF FLORIDA