



# SUMMERVILLE PARKING GARAGE SPALLING ASSESSMENT AND REPAIR

## 109 CENTRAL AVENUE SUMMERVILLE, SC 29483

### PROJECT NUMBER: CEMS 21009

ISSUE DATE: 12 JAN 2022

#### OWNER

CONCRETE REPRESENTATIVE: MARSHALL W. BROWNER  
POSITION: DIRECTOR OF PUBLIC WORKS & TOURISM  
TOWN OF SUMMERVILLE  
200 S MARKET  
SUMMERVILLE, SC 29483  
PHONE NUMBER: 843.691.4258

#### ENGINEERING/ARCHITECTURE

CEMS ENGINEERING, INC  
100 BENTONS LODGE RD, SUITE B  
SUMMERVILLE, SC 29485  
PHONE NUMBER: 843.691.4258  
PROJECT MANAGER: BRAD BINKER, P.E., M.A.S.E.

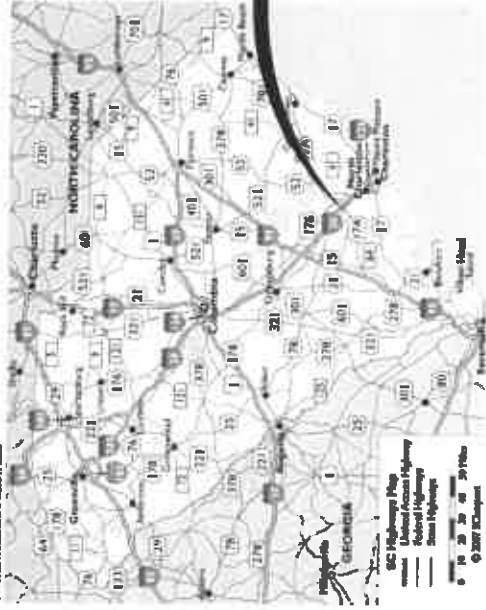

STATE LOCATION MAP  
SCALE NOT TO SCALE

PROJECT LOCATION

INDEX OF DRAWINGS	
SHEET NO.	SHEET TITLE
0-001	COVER SHEET / INDEX OF DRAWINGS
STRUCTURE	
0-001	GENERAL NOTES, DESIGN LOADS, AND SUGGESTED REPAIR PROCEDURES
0-101	STAIR A - PLAN LEVELS 1 TO 5
0-400	STAIR B - PLAN LEVELS 1 TO 3
0-400	STAIR B - PLAN LEVELS 4 AND 5
0-201	STAIR A - SECTIONS
0-201	STAIR B - SECTIONS
0-200	STAIR B - SECTION
TOTAL: 8	



SITE LOCATION MAP  
SCALE NOT TO SCALE



SUMMERVILLE  
PARKING GARAGE  
JOB TITLE

COVER SHEET /  
INDEX OF  
DRAWINGS  
SHEET TITLE



REVISIONS

NO.	DATE	DESCRIPTION
1	12/15/2021	ISSUED FOR PERMITS
2	12/15/2021	ISSUED FOR PERMITS
3	12/15/2021	ISSUED FOR PERMITS
4	12/15/2021	ISSUED FOR PERMITS
5	12/15/2021	ISSUED FOR PERMITS
6	12/15/2021	ISSUED FOR PERMITS
7	12/15/2021	ISSUED FOR PERMITS
8	12/15/2021	ISSUED FOR PERMITS
9	12/15/2021	ISSUED FOR PERMITS
10	12/15/2021	ISSUED FOR PERMITS
11	12/15/2021	ISSUED FOR PERMITS
12	12/15/2021	ISSUED FOR PERMITS
13	12/15/2021	ISSUED FOR PERMITS
14	12/15/2021	ISSUED FOR PERMITS
15	12/15/2021	ISSUED FOR PERMITS
16	12/15/2021	ISSUED FOR PERMITS
17	12/15/2021	ISSUED FOR PERMITS
18	12/15/2021	ISSUED FOR PERMITS
19	12/15/2021	ISSUED FOR PERMITS
20	12/15/2021	ISSUED FOR PERMITS
21	12/15/2021	ISSUED FOR PERMITS
22	12/15/2021	ISSUED FOR PERMITS
23	12/15/2021	ISSUED FOR PERMITS
24	12/15/2021	ISSUED FOR PERMITS
25	12/15/2021	ISSUED FOR PERMITS
26	12/15/2021	ISSUED FOR PERMITS
27	12/15/2021	ISSUED FOR PERMITS
28	12/15/2021	ISSUED FOR PERMITS
29	12/15/2021	ISSUED FOR PERMITS
30	12/15/2021	ISSUED FOR PERMITS
31	12/15/2021	ISSUED FOR PERMITS
32	12/15/2021	ISSUED FOR PERMITS
33	12/15/2021	ISSUED FOR PERMITS
34	12/15/2021	ISSUED FOR PERMITS
35	12/15/2021	ISSUED FOR PERMITS
36	12/15/2021	ISSUED FOR PERMITS
37	12/15/2021	ISSUED FOR PERMITS
38	12/15/2021	ISSUED FOR PERMITS
39	12/15/2021	ISSUED FOR PERMITS
40	12/15/2021	ISSUED FOR PERMITS
41	12/15/2021	ISSUED FOR PERMITS
42	12/15/2021	ISSUED FOR PERMITS
43	12/15/2021	ISSUED FOR PERMITS
44	12/15/2021	ISSUED FOR PERMITS
45	12/15/2021	ISSUED FOR PERMITS
46	12/15/2021	ISSUED FOR PERMITS
47	12/15/2021	ISSUED FOR PERMITS
48	12/15/2021	ISSUED FOR PERMITS
49	12/15/2021	ISSUED FOR PERMITS
50	12/15/2021	ISSUED FOR PERMITS
51	12/15/2021	ISSUED FOR PERMITS
52	12/15/2021	ISSUED FOR PERMITS
53	12/15/2021	ISSUED FOR PERMITS
54	12/15/2021	ISSUED FOR PERMITS
55	12/15/2021	ISSUED FOR PERMITS
56	12/15/2021	ISSUED FOR PERMITS
57	12/15/2021	ISSUED FOR PERMITS
58	12/15/2021	ISSUED FOR PERMITS
59	12/15/2021	ISSUED FOR PERMITS
60	12/15/2021	ISSUED FOR PERMITS
61	12/15/2021	ISSUED FOR PERMITS
62	12/15/2021	ISSUED FOR PERMITS
63	12/15/2021	ISSUED FOR PERMITS
64	12/15/2021	ISSUED FOR PERMITS
65	12/15/2021	ISSUED FOR PERMITS
66	12/15/2021	ISSUED FOR PERMITS
67	12/15/2021	ISSUED FOR PERMITS
68	12/15/2021	ISSUED FOR PERMITS
69	12/15/2021	ISSUED FOR PERMITS
70	12/15/2021	ISSUED FOR PERMITS
71	12/15/2021	ISSUED FOR PERMITS
72	12/15/2021	ISSUED FOR PERMITS
73	12/15/2021	ISSUED FOR PERMITS
74	12/15/2021	ISSUED FOR PERMITS
75	12/15/2021	ISSUED FOR PERMITS
76	12/15/2021	ISSUED FOR PERMITS
77	12/15/2021	ISSUED FOR PERMITS
78	12/15/2021	ISSUED FOR PERMITS
79	12/15/2021	ISSUED FOR PERMITS
80	12/15/2021	ISSUED FOR PERMITS
81	12/15/2021	ISSUED FOR PERMITS
82	12/15/2021	ISSUED FOR PERMITS
83	12/15/2021	ISSUED FOR PERMITS
84	12/15/2021	ISSUED FOR PERMITS
85	12/15/2021	ISSUED FOR PERMITS
86	12/15/2021	ISSUED FOR PERMITS
87	12/15/2021	ISSUED FOR PERMITS
88	12/15/2021	ISSUED FOR PERMITS
89	12/15/2021	ISSUED FOR PERMITS
90	12/15/2021	ISSUED FOR PERMITS
91	12/15/2021	ISSUED FOR PERMITS
92	12/15/2021	ISSUED FOR PERMITS
93	12/15/2021	ISSUED FOR PERMITS
94	12/15/2021	ISSUED FOR PERMITS
95	12/15/2021	ISSUED FOR PERMITS
96	12/15/2021	ISSUED FOR PERMITS
97	12/15/2021	ISSUED FOR PERMITS
98	12/15/2021	ISSUED FOR PERMITS
99	12/15/2021	ISSUED FOR PERMITS
100	12/15/2021	ISSUED FOR PERMITS

21009  
G-001

ALL DESIGN, DRAWINGS AND SPECIFICATIONS DEPICTED ON THIS SHEET ARE PROPERTY OF CEMS ENGINEERING, INC. ANY UNAUTHORIZED USE OR REPRODUCTION IS SUBJECT TO LEGAL PROSECUTION. POSSESSION IN ANY FORM CONSTITUTES ACCEPTANCE OF THESE CONDITIONS. SCALE NOT TO SCALE.



STRUCTURAL ABBREVIATIONS:

Table with columns K, L, M, N, O, P, Q, R, S, T, U, V, W. Contains various structural abbreviations and their meanings.

SUGGESTED REPAIR PROCEDURE A

- 1. PREPARE CONCRETE SURFACE...
2. REMOVE WEAK CONCRETE...
3. REPAIR WITH EPOXY...
4. FINISH WITH SMOOTH SURFACE...

SUGGESTED REPAIR PROCEDURE B

- 1. FORM AND REINFORCE...
2. PLACE AND VIBRATE...
3. CURING...
4. FINISH SURFACE...

SUGGESTED REPAIR PROCEDURE C

- 1. ROUTER CRACKS...
2. ROUTER WIDEN...
3. CLEAN SURFACE...
4. FILL CRACKS WITH EPOXY...

DESIGN REFERENCES:

- ACI 308-10 SPECIFICATIONS FOR STRUCTURAL CONCRETE...
ACI 308-14 BUILDING CODE REQUIREMENTS FOR STRUCTURAL CONCRETE...
ACI 308-17 STEEL CONSTRUCTION MANUAL...
ACI 308-18 DESIGN OF CONCRETE STRUCTURES...
ACI 308-19 DESIGN OF STEEL STRUCTURES...
ACI 308-20 INTERNATIONAL BUILDING CODE...
ACI 308-21 INTERNATIONAL BUILDING CODE...
ACI 308-22 INTERNATIONAL BUILDING CODE...

GENERAL NOTES:

- 1. THE STRUCTURE IS DESIGNED AS A STABLE UNIT...
2. WHEN A DETAIL IS SHOWN ON THE STRUCTURAL DRAWINGS...
3. ALL DIMENSIONS ARE IN UNITS...
4. DESIGN CRITERIA:

RECORD DRAWINGS:

- 1. SUMMERSVILLE TOWN HALL...
2. WALLER, INC. TRUSS HALL...
3. CONCRETE PRODUCTS, INC.

DESIGN CRITERIA:

- A: FLOOR LIVE LOAD...
B: ROOF LIVE LOAD...
C: GROUND SNOW LOAD...
D: WIND LOAD...
E: DESIGN WIND SPEED...
F: WIND EXPOSURE...
G: DESIGN WIND DIRECTION...
H: DESIGN WIND DIRECTION...
I: DESIGN WIND DIRECTION...
J: DESIGN WIND DIRECTION...

GENERAL NOTES, DESIGN LOADS, AND SUGGESTED REPAIR PROCEDURES. SHEET TITLE: SUMMERSVILLE PARKING GARAGE.

GENERAL NOTES, DESIGN LOADS, AND SUGGESTED REPAIR PROCEDURES. SHEET TITLE: SUMMERSVILLE PARKING GARAGE.

GENERAL NOTES, DESIGN LOADS, AND SUGGESTED REPAIR PROCEDURES. SHEET TITLE: SUMMERSVILLE PARKING GARAGE.

GENERAL NOTES, DESIGN LOADS, AND SUGGESTED REPAIR PROCEDURES. SHEET TITLE: SUMMERSVILLE PARKING GARAGE.

GENERAL NOTES, DESIGN LOADS, AND SUGGESTED REPAIR PROCEDURES. SHEET TITLE: SUMMERSVILLE PARKING GARAGE.

GENERAL NOTES, DESIGN LOADS, AND SUGGESTED REPAIR PROCEDURES. SHEET TITLE: SUMMERSVILLE PARKING GARAGE.

GENERAL NOTES, DESIGN LOADS, AND SUGGESTED REPAIR PROCEDURES. SHEET TITLE: SUMMERSVILLE PARKING GARAGE.



REVISIONS	DATE	BY	DESCRIPTION
1			
2			
3			
4			
5			
6			
7			
8			
9			
10			
11			
12			
13			
14			
15			
16			
17			
18			
19			
20			
21			
22			
23			
24			
25			
26			
27			
28			
29			
30			
31			
32			
33			
34			
35			
36			
37			
38			
39			
40			
41			
42			
43			
44			
45			
46			
47			
48			
49			
50			
51			
52			
53			
54			
55			
56			
57			
58			
59			
60			
61			
62			
63			
64			
65			
66			
67			
68			
69			
70			
71			
72			
73			
74			
75			
76			
77			
78			
79			
80			
81			
82			
83			
84			
85			
86			
87			
88			
89			
90			
91			
92			
93			
94			
95			
96			
97			
98			
99			
100			

### LEGEND

- EXISTING CONCRETE IN SECTION
- PROPOSED CONCRETE IN SECTION
- SHEET KEYNOTE
- ABSOLUTE ELEVATION AT THIS POINT

### GENERAL NOTES

- ALL EXISTING CONDITIONS AND MATERIALS TO REMAIN SHALL BE SHOWN AS SUCH ON DRAWINGS AND NOT BE CONSIDERED FOR REMOVAL OR REPAIR UNLESS SPECIFICALLY NOTED OTHERWISE. VERIFY ALL DIMENSIONS AND CONDITIONS PRIOR TO CONSTRUCTION.
- THE STRUCTURE IS DESIGNED AS A STEEL UNIT AFTER ALL COMPONENT PARTS ARE IN PLACE. THEREFORE, ALL CONTRACTOR SHALL PROVIDE ALL BRACING AS REQUIRED TO ENSURE STABILITY DURING CONSTRUCTION.

### SHEET KEYNOTES

- B1 REPAIR CONCRETE CONCERNING AND SPALLS AT END CONNECTION OF PRECAST INTERMEDIATE LEVEL LANDING AND STAIR FLIGHT SLAB. SEE SUGGESTED REPAIR PROCEDURE A ON S-401.
- B2 REMOVE CORROSION ON UNDERSIDE OF CONNECTION BETWEEN PRECAST STAIR FLIGHT SLAB AND INTERMEDIATE LEVEL PRECAST LANDING SLAB. SEE SUGGESTED REPAIR PROCEDURE B ON S-401.
- B3 REPAIR, SEAL, OR OTHERWISE THROUGH THE STAIRWELL THROUGH PENETRATIONS IN THE INTERMEDIATE LEVEL PRECAST LANDING SLAB.
- B4 REMOVE CORROSION AT BEAM SPARING PLATE. REPAIR PROCEDURE B ON S-401.
- B12 REPAIR SOURCE LOCATION OF WATER INTRUSION INTO ELEVATOR PIT.
- B13 REPAIR TOPPING SLAB CRACKING AT CONNECTION BETWEEN PRECAST STAIR FLIGHT SLAB AND TOPPING SLAB. SEE SUGGESTED REPAIR PROCEDURE A ON S-401.
- B16 REPAIR PC CONCRETE STAIR FLIGHT AND TOPPING SLAB CRACKING AT CONNECTION BETWEEN PRECAST STAIR FLIGHT SLAB AND TOPPING SLAB. SEE SUGGESTED REPAIR PROCEDURE A ON S-401.

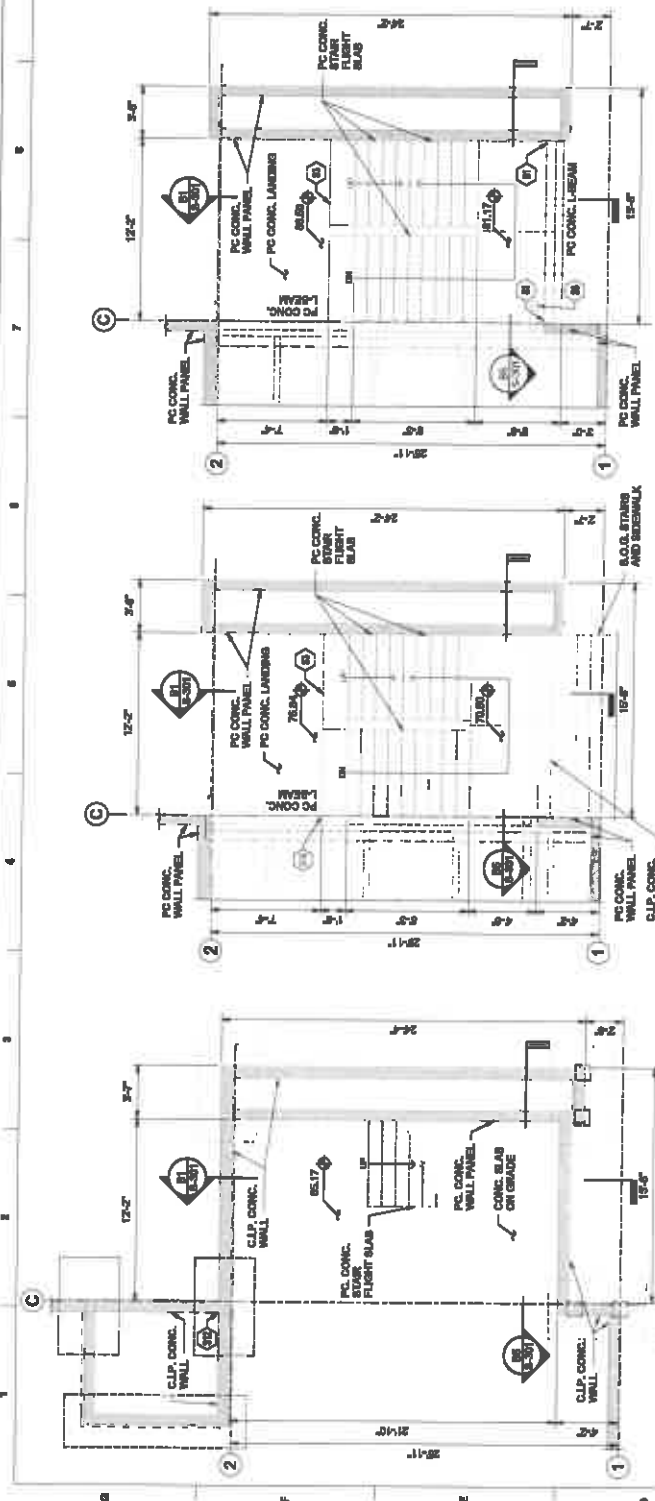

**D1 STAIR A - PLAN LEVEL 1**  
SCALE: 3/8"=1'-0"

**D4 STAIR A - PLAN LEVEL 2**  
SCALE: 3/8"=1'-0"

**D1 STAIR A - PLAN LEVEL 1**  
SCALE: 3/8"=1'-0"

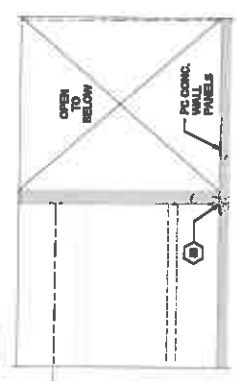

**B7 BEAM BEARING PLATE - PLAN LEVEL 5**  
SCALE: 3/8"=1'-0"



**A4 STAIR A - PLAN LEVEL 5**  
SCALE: 3/8"=1'-0"

**A1 STAIR A - PLAN LEVEL 4**  
SCALE: 3/8"=1'-0"

ALL DIMENSIONS, DRAWINGS AND SPECIFICATIONS DEPICTED ON THIS SHEET ARE PROPERTY OF CEAS ENGINEERS, INC. ANY UNAUTHORIZED USE OR REPRODUCTION IS SUBJECT TO LEGAL PROSECUTION. POSSESSION IN ANY FORM CONSTITUTES ACCEPTANCE OF THESE CONDITIONS.



REVISIONS	DATE	BY	DESCRIPTION
1			ISSUE FOR PERMIT
2			ISSUE FOR PERMIT
3			ISSUE FOR PERMIT
4			ISSUE FOR PERMIT
5			ISSUE FOR PERMIT
6			ISSUE FOR PERMIT
7			ISSUE FOR PERMIT
8			ISSUE FOR PERMIT
9			ISSUE FOR PERMIT
10			ISSUE FOR PERMIT
11			ISSUE FOR PERMIT
12			ISSUE FOR PERMIT
13			ISSUE FOR PERMIT
14			ISSUE FOR PERMIT
15			ISSUE FOR PERMIT
16			ISSUE FOR PERMIT
17			ISSUE FOR PERMIT
18			ISSUE FOR PERMIT
19			ISSUE FOR PERMIT
20			ISSUE FOR PERMIT
21			ISSUE FOR PERMIT
22			ISSUE FOR PERMIT
23			ISSUE FOR PERMIT
24			ISSUE FOR PERMIT
25			ISSUE FOR PERMIT
26			ISSUE FOR PERMIT
27			ISSUE FOR PERMIT
28			ISSUE FOR PERMIT
29			ISSUE FOR PERMIT
30			ISSUE FOR PERMIT
31			ISSUE FOR PERMIT
32			ISSUE FOR PERMIT
33			ISSUE FOR PERMIT
34			ISSUE FOR PERMIT
35			ISSUE FOR PERMIT
36			ISSUE FOR PERMIT
37			ISSUE FOR PERMIT
38			ISSUE FOR PERMIT
39			ISSUE FOR PERMIT
40			ISSUE FOR PERMIT
41			ISSUE FOR PERMIT
42			ISSUE FOR PERMIT
43			ISSUE FOR PERMIT
44			ISSUE FOR PERMIT
45			ISSUE FOR PERMIT
46			ISSUE FOR PERMIT
47			ISSUE FOR PERMIT
48			ISSUE FOR PERMIT
49			ISSUE FOR PERMIT
50			ISSUE FOR PERMIT
51			ISSUE FOR PERMIT
52			ISSUE FOR PERMIT
53			ISSUE FOR PERMIT
54			ISSUE FOR PERMIT
55			ISSUE FOR PERMIT
56			ISSUE FOR PERMIT
57			ISSUE FOR PERMIT
58			ISSUE FOR PERMIT
59			ISSUE FOR PERMIT
60			ISSUE FOR PERMIT
61			ISSUE FOR PERMIT
62			ISSUE FOR PERMIT
63			ISSUE FOR PERMIT
64			ISSUE FOR PERMIT
65			ISSUE FOR PERMIT
66			ISSUE FOR PERMIT
67			ISSUE FOR PERMIT
68			ISSUE FOR PERMIT
69			ISSUE FOR PERMIT
70			ISSUE FOR PERMIT
71			ISSUE FOR PERMIT
72			ISSUE FOR PERMIT
73			ISSUE FOR PERMIT
74			ISSUE FOR PERMIT
75			ISSUE FOR PERMIT
76			ISSUE FOR PERMIT
77			ISSUE FOR PERMIT
78			ISSUE FOR PERMIT
79			ISSUE FOR PERMIT
80			ISSUE FOR PERMIT
81			ISSUE FOR PERMIT
82			ISSUE FOR PERMIT
83			ISSUE FOR PERMIT
84			ISSUE FOR PERMIT
85			ISSUE FOR PERMIT
86			ISSUE FOR PERMIT
87			ISSUE FOR PERMIT
88			ISSUE FOR PERMIT
89			ISSUE FOR PERMIT
90			ISSUE FOR PERMIT
91			ISSUE FOR PERMIT
92			ISSUE FOR PERMIT
93			ISSUE FOR PERMIT
94			ISSUE FOR PERMIT
95			ISSUE FOR PERMIT
96			ISSUE FOR PERMIT
97			ISSUE FOR PERMIT
98			ISSUE FOR PERMIT
99			ISSUE FOR PERMIT
100			ISSUE FOR PERMIT

**LEGEND**

EXISTING CONCRETE  
REINFORCING BARS  
IN SECTION

SHEET KEYNOTE  
ABSOLUTE ELEVATION AT  
70.00 FEET

**GENERAL NOTES**

1. ALL EXISTING CONDITIONS AND STRUCTURAL MEMBERS SPECIFIED FOR RECORD DRAWINGS, PRECAST CONCRETE WALL PANELS AND JOINTS, PRECAST CONCRETE STAIR FLIGHT SLAB, GENERAL CONTRACTOR SHALL VERIFY ALL DIMENSIONS AND CONDITIONS PRIOR TO CONSTRUCTION.
2. THE STRUCTURE IS DESIGNED AS A STABLE UNIT AFTER ALL COMPONENTS ARE INSTALLED. THE CONTRACTOR SHALL VERIFY ALL NECESSARY BRACING AND BRACKING IS REQUIRED TO ENSURE STABILITY DURING CONSTRUCTION.

**SHEET KEYNOTES**

S2 REPAIR CONCRETE CRACKING AND SPALLING AT FIBER CONNECTION OF PRECAST CONCRETE COLUMN AND SUGGESTED REPAIR PROCEDURE A ON S-401.

S4 REPAIR CONCRETE CRACKING AND SPALLING AT FIBER CONNECTION TO STAIR. SEE SUGGESTED REPAIR PROCEDURE A ON S-401.

S6 REPAIR CONCRETE SPALLING AT SLAB JOINTS OF PRECAST STAIR BEARING CORREL. SEE SUGGESTED REPAIR PROCEDURE A ON S-401.

S7 REPAIR CONCRETE GROUT PACK NEAR FIBER CONNECTION OF INTERIOR SUPPORTING PRECAST CONC. COLUMN. SEE SUGGESTED REPAIR PROCEDURE A ON S-401.

S10 REPAIR CONCRETE CRACKING AND SPALLING AT FIBER CONNECTION OF PRECAST WALL BEARING CORREL. SEE SUGGESTED REPAIR PROCEDURE A ON S-401.

S14 REPAIR SLAB ON GRADE CRACKING. SEE SUGGESTED REPAIR PROCEDURE C ON S-401.

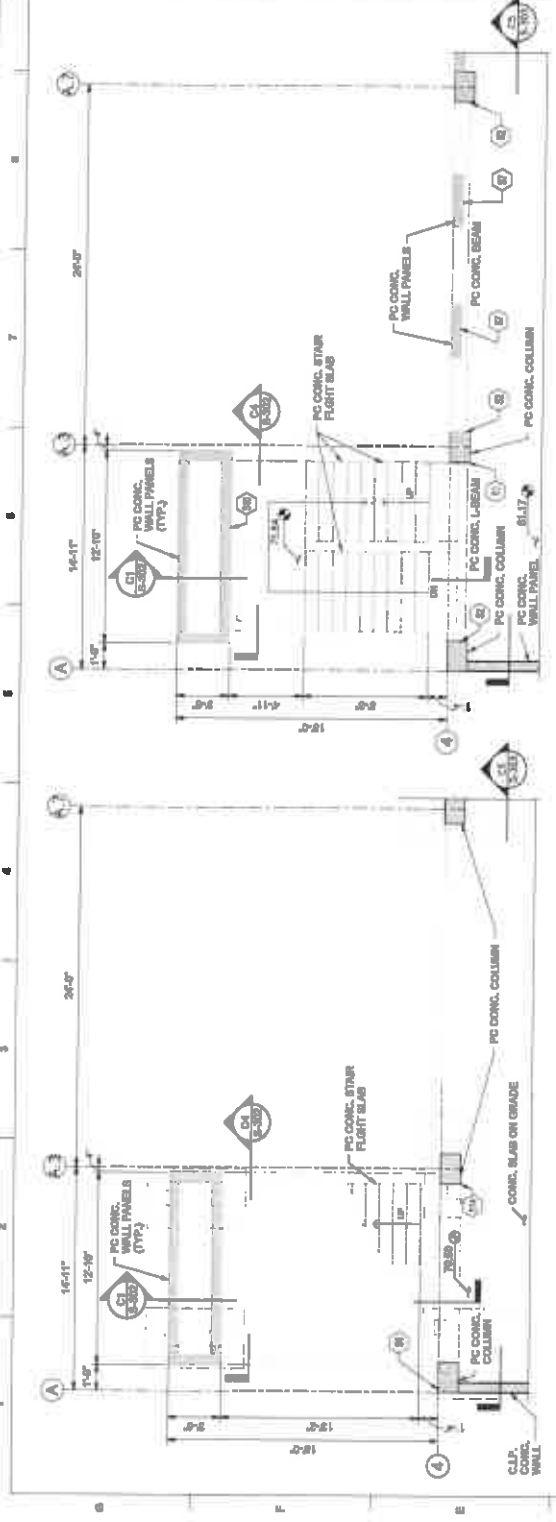
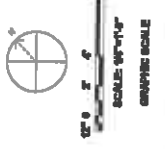

**E1** STAIR B - PLAN LEVEL 1  
SCALE: 1/4\"/>

**E5** STAIR B - PLAN LEVEL 2  
SCALE: 1/4\"/>

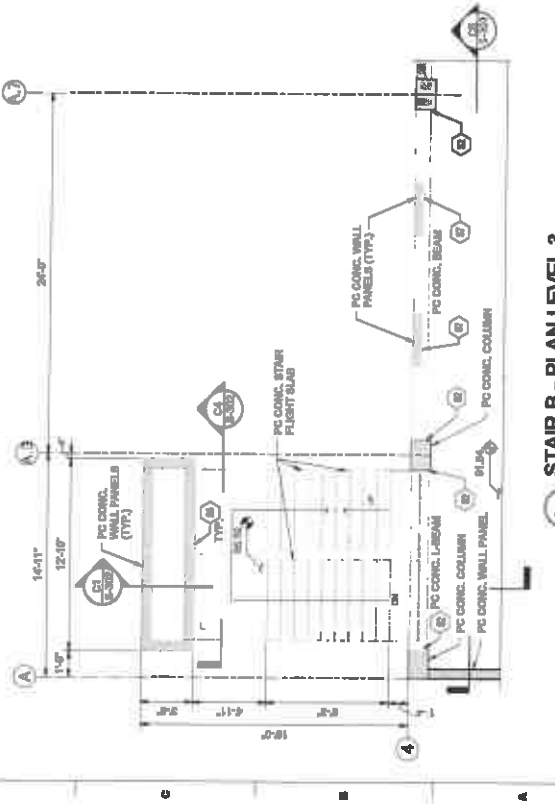

**A1** STAIR B - PLAN LEVEL 3  
SCALE: 1/4\"/>



ALL DRAWINGS, DRAWINGS AND SPECIFICATIONS DEPICTED ON THIS SHEET ARE PROPERTY OF CS&B ENGINEERING, INC. ANY UNAUTHORIZED USE OR REPRODUCTION IS SUBJECT TO LEGAL PROSECUTION. PERMISSION IN ANY FORM CONSTITUTES ACCEPTANCE OF THESE CONDITIONS.

# LEGEND

- EXISTING CONCRETE STRUCTURAL MEMBER IN SECTION
- SHEET KEYNOTE
- 7/16/20
- ABSOLUTE ELEVATION AT 70.00 FEET

# GENERAL NOTES

1. ALL EXISTING CONDITIONS AND STRUCTURAL MEMBERS SPECIFIED PER RECORD DRAWINGS. PRECAST CONCRETE SHALL BE INSTALLED PER GENERAL CONTRACTOR SHALL VERIFY ALL DIMENSIONS AND CONDITIONS PRIOR TO CONSTRUCTION.
2. THE STRUCTURE IS DESIGNED AS A RIGID FRAME. ALL COMPONENTS SHALL BE INSTALLED PER THE CONTRACTOR SHALL PROVIDE ALL NECESSARY BRACING AND SHORING AS REQUIRED TO ENSURE STABILITY DURING CONSTRUCTION.

# SHEET KEYNOTES

82. REPAIR CONCRETE CRACKING AND SPALLS AT END CONNECTION OF PRECAST CONCRETE COLUMN. SEE SUGGESTED REPAIR PROCEDURE A ON 8-01.
85. REPAIR BRACING CONCRETE COVER OVER WALL PANELS TO MATCH CONNECTIONS. SEE SUGGESTED REPAIR PROCEDURE A ON 8-01. MAINTAIN JOINT BETWEEN PANELS.
88. REPAIR WALLS AT CONNECTIONS OF PRECAST CONCRETE FLIGHT SLAB TO PRECAST WALL BEARING CORNER. SEE SUGGESTED REPAIR PROCEDURE A ON 8-01.
87. REPAIR CONCRETE JOINTS AT WALLS AT CONNECTION OF PERIMETER PRECAST CONCRETE BEAM AT COLUMN AND FINISHING PRECAST CONCRETE COLUMN. SEE SUGGESTED REPAIR PROCEDURE A ON 8-01.
811. REPAIR TYPING SLAB CRACKING. SEE SUGGESTED REPAIR PROCEDURE C ON 8-01.



**STAIR B - PLAN LEVEL 4**  
 SCALE: 1/4"=1'-0"

**STAIR B - PLAN LEVEL 5**  
 SCALE: 1/4"=1'-0"

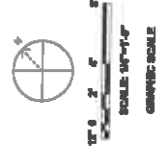

REVISIONS

NO.	DESCRIPTION	DATE
1	ISSUE FOR PERMITS	07/2022
2	REVISIONS	

**J. J. WILSON**  
 PROJECT MANAGER  
**J. W. WILSON**  
 PROJECT MANAGER  
**E. WILSON**  
 PROJECT MANAGER  
**S. WILSON**  
 PROJECT MANAGER  
 07/2022  
 21000  
 S-103

ALL DESIGNS, DRAWINGS AND SPECIFICATIONS DEPICTED ON THIS SHEET ARE PROPERTY OF CS&E ENGINEERING, INC. ANY UNAUTHORIZED USE OR REPRODUCTION IS SUBJECT TO LEGAL PROSECUTION. POSSESSION IN ANY FORM CONSTITUTES ACCEPTANCE OF THESE CONDITIONS.



NO. 1	SECTION	
NO. 2	SECTION	
NO. 3	SECTION	
NO. 4	SECTION	
NO. 5	SECTION	
NO. 6	SECTION	
NO. 7	SECTION	
NO. 8	SECTION	
NO. 9	SECTION	
NO. 10	SECTION	
NO. 11	SECTION	
NO. 12	SECTION	
NO. 13	SECTION	
NO. 14	SECTION	
NO. 15	SECTION	
NO. 16	SECTION	
NO. 17	SECTION	
NO. 18	SECTION	
NO. 19	SECTION	
NO. 20	SECTION	
NO. 21	SECTION	
NO. 22	SECTION	
NO. 23	SECTION	
NO. 24	SECTION	
NO. 25	SECTION	
NO. 26	SECTION	
NO. 27	SECTION	
NO. 28	SECTION	
NO. 29	SECTION	
NO. 30	SECTION	
NO. 31	SECTION	
NO. 32	SECTION	
NO. 33	SECTION	
NO. 34	SECTION	
NO. 35	SECTION	
NO. 36	SECTION	
NO. 37	SECTION	
NO. 38	SECTION	
NO. 39	SECTION	
NO. 40	SECTION	
NO. 41	SECTION	
NO. 42	SECTION	
NO. 43	SECTION	
NO. 44	SECTION	
NO. 45	SECTION	
NO. 46	SECTION	
NO. 47	SECTION	
NO. 48	SECTION	
NO. 49	SECTION	
NO. 50	SECTION	
NO. 51	SECTION	
NO. 52	SECTION	
NO. 53	SECTION	
NO. 54	SECTION	
NO. 55	SECTION	
NO. 56	SECTION	
NO. 57	SECTION	
NO. 58	SECTION	
NO. 59	SECTION	
NO. 60	SECTION	
NO. 61	SECTION	
NO. 62	SECTION	
NO. 63	SECTION	
NO. 64	SECTION	
NO. 65	SECTION	
NO. 66	SECTION	
NO. 67	SECTION	
NO. 68	SECTION	
NO. 69	SECTION	
NO. 70	SECTION	
NO. 71	SECTION	
NO. 72	SECTION	
NO. 73	SECTION	
NO. 74	SECTION	
NO. 75	SECTION	
NO. 76	SECTION	
NO. 77	SECTION	
NO. 78	SECTION	
NO. 79	SECTION	
NO. 80	SECTION	
NO. 81	SECTION	
NO. 82	SECTION	
NO. 83	SECTION	
NO. 84	SECTION	
NO. 85	SECTION	
NO. 86	SECTION	
NO. 87	SECTION	
NO. 88	SECTION	
NO. 89	SECTION	
NO. 90	SECTION	
NO. 91	SECTION	
NO. 92	SECTION	
NO. 93	SECTION	
NO. 94	SECTION	
NO. 95	SECTION	
NO. 96	SECTION	
NO. 97	SECTION	
NO. 98	SECTION	
NO. 99	SECTION	
NO. 100	SECTION	

SCALE: 3/8"=1'-0"  
GRAPHIC SCALE

### LEGEND

- STARTING CONCRETE STRUTTING MEMBER IN SECTION
- SHEET KEYNOTE
- ABSOLUTE ELEVATION AT 70.00 FEET

### GENERAL NOTES

- ALL EXISTING CONDITIONS AND STRUCTURAL MEMBERS SPECIFIED FOR RECORD DRAWINGS, PRECAST CONCRETE STAIRS AND RAILINGS SHALL BE MAINTAINED. GENERAL CONTRACTOR SHALL VERIFY ALL DIMENSIONS AND CONDITIONS PRIOR TO CONSTRUCTION.
- THE STRUCTURE IS DESIGNED AS A STABLE UNIT AFTER ALL COMPONENTS ARE INSTALLED. THE CONTRACTOR SHALL PROVIDE ALL NECESSARY BRACING AND BRACKING AS REQUIRED TO ENSURE STABILITY DURING CONSTRUCTION.

### SHEET KEYNOTES

- REPAIR CONCRETE CRACKING AND SPALLING AT END CONNECTION OF PRECAST CONCRETE WALL PANELS TO PRECAST CONCRETE WALL BEAMS ON 8-00L.
- REMOVE CONCRETE ON UNDERSIDE OF PRECAST CONCRETE STAIR FLIGHT SLAB AND SUPPORTING MAIN LEVEL PRECAST LANDING SLAB. SEE SCHEDULED REPAIR PROCEDURE B ON 8-00L.
- REPAIR, SEAL OR OTHERWISE MINIMIZE RAINWATER BLAFT DRAINING THROUGH THE STAIRWELL PARTITION IN THE INTERMEDIATE LEVEL PRECAST LANDING SLAB.

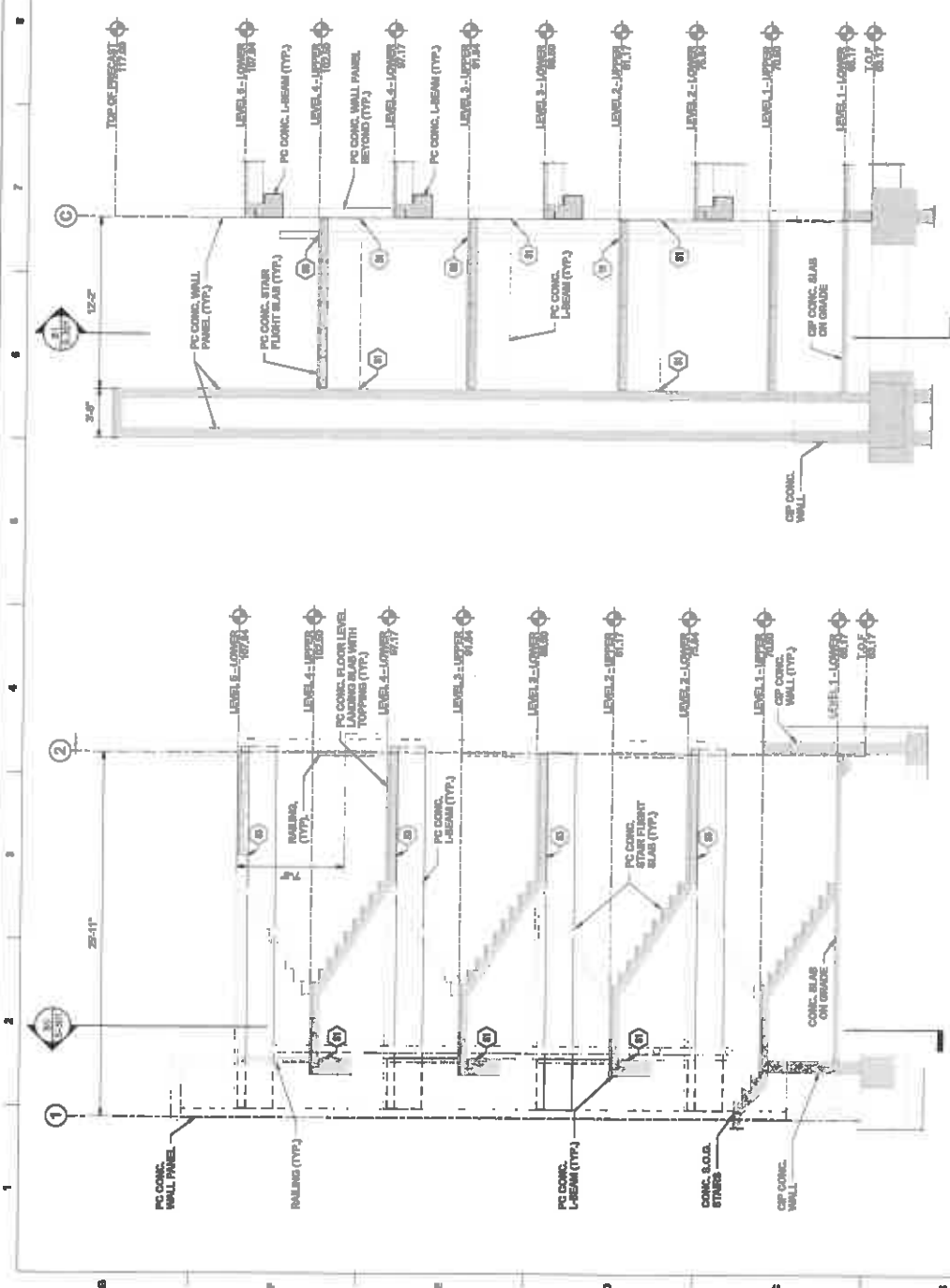

**B5** STAIR A - SECTION  
SCALE: 3/8"=1'-0"

**B1** STAIR A - SECTION  
SCALE: 3/8"=1'-0"

ALL DESIGNS, DRAWINGS AND SPECIFICATIONS DEPICTED ON THIS SHEET ARE PROPERTY OF CS&S ENGINEERING, INC. ANY UNAUTHORIZED USE OR REPRODUCTION IS SUBJECT TO LEGAL PROSECUTION. FORCE MAIN IN ANY FORM CONSTITUTES ACCEPTANCE OF THESE CONDITIONS.



SUMMERVILLE  
PARKING GARAGE  
JOB TITLE

STAIR B -  
SECTIONS  
SHEET TITLE



REVISIONS	
NO.	DESCRIPTION
1	J.J.W.H. CORRECTION
2	J.J.W.H. CORRECTION
3	J.J.W.H. CORRECTION
4	J.J.W.H. CORRECTION
5	J.J.W.H. CORRECTION
6	J.J.W.H. CORRECTION
7	J.J.W.H. CORRECTION
8	J.J.W.H. CORRECTION
9	J.J.W.H. CORRECTION
10	J.J.W.H. CORRECTION
11	J.J.W.H. CORRECTION
12	J.J.W.H. CORRECTION
13	J.J.W.H. CORRECTION
14	J.J.W.H. CORRECTION
15	J.J.W.H. CORRECTION
16	J.J.W.H. CORRECTION
17	J.J.W.H. CORRECTION
18	J.J.W.H. CORRECTION
19	J.J.W.H. CORRECTION
20	J.J.W.H. CORRECTION
21	J.J.W.H. CORRECTION
22	J.J.W.H. CORRECTION
23	J.J.W.H. CORRECTION
24	J.J.W.H. CORRECTION
25	J.J.W.H. CORRECTION
26	J.J.W.H. CORRECTION
27	J.J.W.H. CORRECTION
28	J.J.W.H. CORRECTION
29	J.J.W.H. CORRECTION
30	J.J.W.H. CORRECTION
31	J.J.W.H. CORRECTION
32	J.J.W.H. CORRECTION
33	J.J.W.H. CORRECTION
34	J.J.W.H. CORRECTION
35	J.J.W.H. CORRECTION
36	J.J.W.H. CORRECTION
37	J.J.W.H. CORRECTION
38	J.J.W.H. CORRECTION
39	J.J.W.H. CORRECTION
40	J.J.W.H. CORRECTION
41	J.J.W.H. CORRECTION
42	J.J.W.H. CORRECTION
43	J.J.W.H. CORRECTION
44	J.J.W.H. CORRECTION
45	J.J.W.H. CORRECTION
46	J.J.W.H. CORRECTION
47	J.J.W.H. CORRECTION
48	J.J.W.H. CORRECTION
49	J.J.W.H. CORRECTION
50	J.J.W.H. CORRECTION
51	J.J.W.H. CORRECTION
52	J.J.W.H. CORRECTION
53	J.J.W.H. CORRECTION
54	J.J.W.H. CORRECTION
55	J.J.W.H. CORRECTION
56	J.J.W.H. CORRECTION
57	J.J.W.H. CORRECTION
58	J.J.W.H. CORRECTION
59	J.J.W.H. CORRECTION
60	J.J.W.H. CORRECTION
61	J.J.W.H. CORRECTION
62	J.J.W.H. CORRECTION
63	J.J.W.H. CORRECTION
64	J.J.W.H. CORRECTION
65	J.J.W.H. CORRECTION
66	J.J.W.H. CORRECTION
67	J.J.W.H. CORRECTION
68	J.J.W.H. CORRECTION
69	J.J.W.H. CORRECTION
70	J.J.W.H. CORRECTION
71	J.J.W.H. CORRECTION
72	J.J.W.H. CORRECTION
73	J.J.W.H. CORRECTION
74	J.J.W.H. CORRECTION
75	J.J.W.H. CORRECTION
76	J.J.W.H. CORRECTION
77	J.J.W.H. CORRECTION
78	J.J.W.H. CORRECTION
79	J.J.W.H. CORRECTION
80	J.J.W.H. CORRECTION
81	J.J.W.H. CORRECTION
82	J.J.W.H. CORRECTION
83	J.J.W.H. CORRECTION
84	J.J.W.H. CORRECTION
85	J.J.W.H. CORRECTION
86	J.J.W.H. CORRECTION
87	J.J.W.H. CORRECTION
88	J.J.W.H. CORRECTION
89	J.J.W.H. CORRECTION
90	J.J.W.H. CORRECTION
91	J.J.W.H. CORRECTION
92	J.J.W.H. CORRECTION
93	J.J.W.H. CORRECTION
94	J.J.W.H. CORRECTION
95	J.J.W.H. CORRECTION
96	J.J.W.H. CORRECTION
97	J.J.W.H. CORRECTION
98	J.J.W.H. CORRECTION
99	J.J.W.H. CORRECTION
100	J.J.W.H. CORRECTION

210089  
S-302

**LEGEND**

EXISTING CONCRETE  
STRUCTURAL MEMBER  
IN SECTION

SHEET KEYNOTE

ABSOLUTE ELEVATION AT  
7.50 FEET

**GENERAL NOTES**

1. ALL EXISTING CONDITIONS AND STRUCTURAL MEMBERS SPECIFIED FOR REPAIR OR REPLACEMENT SHALL BE REPAIRED OR REPLACED IN ACCORDANCE WITH THE GENERAL CONTRACTOR SHALL VERIFY ALL DIMENSIONS AND CONDITIONS PRIOR TO CONSTRUCTION.

2. THE STRUCTURE IS DESIGNED AS A STABLE UNIT AFTER ALL COMPONENTS ARE REPAIRED OR REPLACED. THE CONTRACTOR SHALL MAINTAIN ALL NECESSARY SHORING AND BRACKING AS REQUIRED TO ENSURE STABILITY DURING CONSTRUCTION.

**SHEET KEYNOTES**

82 REPAIR CONCRETE CRACKING AND SPALLING AT END CONNECTION OF PRECAST CONCRETE COLUMN TO PRECAST CONCRETE COLUMN AS SUGGESTED REPAIR PROCEDURE A ON 8-001.

86 REPAIR SPALLING CONCRETE COVER ON PRECAST CONCRETE COLUMN CONNECTION. SEE SUGGESTED REPAIR PROCEDURE A ON 8-001. MAINTAIN JOINT BETWEEN PANELS.

88 REPAIR CONCRETE SPALLING AT CORNER CONNECTION OF PRECAST CONCRETE COLUMN TO PRECAST CONCRETE COLUMN AS SUGGESTED REPAIR PROCEDURE A ON 8-001.

89 REPAIR CONCRETE SPALLING AT CORNER CONNECTION OF PRECAST CONCRETE COLUMN TO PRECAST CONCRETE COLUMN AS SUGGESTED REPAIR PROCEDURE A ON 8-001.

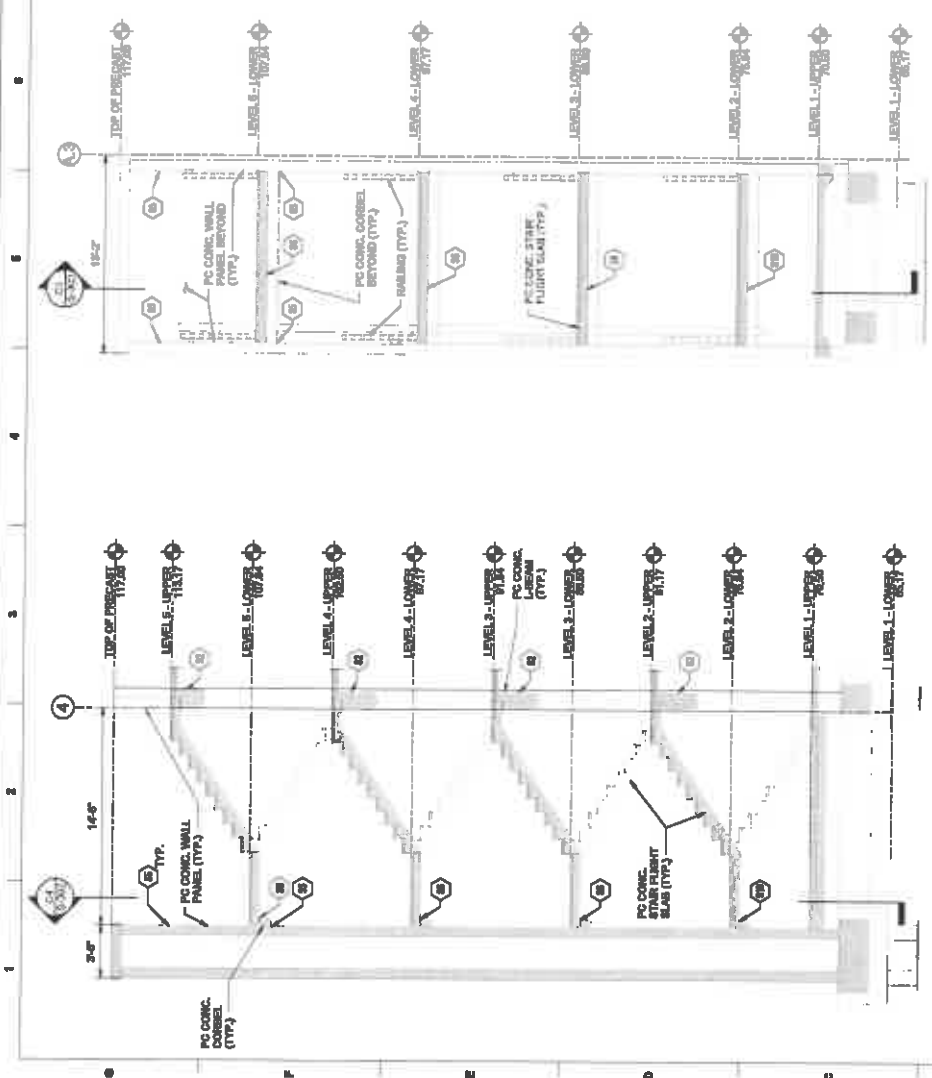

**STAIR B - SECTION**  
SCALE: 1/4\"/>

**STAIR B - SECTION**  
SCALE: 1/4\"/>

ALL DESIGN, DRAWING AND SPECIFICATIONS DEPICTED ON THIS SHEET ARE PROPERTY OF C&S ENGINEERING, INC. ANY UNAUTHORIZED USE OR REPRODUCTION IS SUBJECT TO LEGAL PROSECUTION. POSSESSION IN ANY FORM CONSTITUTES ACCEPTANCE OF THESE CONDITIONS.



SUMMERVILLE  
PARKING GARAGE

STAR B -  
SECTION



REVISIONS
NO.
DESCRIPTION
DATE
BY
1-11/14-08/08
2-11/14-08/08
3-11/14-08/08
4-11/14-08/08
5-11/14-08/08
6-11/14-08/08
7-11/14-08/08
8-11/14-08/08
9-11/14-08/08
10-11/14-08/08
11-11/14-08/08
12-11/14-08/08
13-11/14-08/08
14-11/14-08/08
15-11/14-08/08
16-11/14-08/08
17-11/14-08/08
18-11/14-08/08
19-11/14-08/08
20-11/14-08/08
21-11/14-08/08
22-11/14-08/08
23-11/14-08/08
24-11/14-08/08
25-11/14-08/08
26-11/14-08/08
27-11/14-08/08
28-11/14-08/08
29-11/14-08/08
30-11/14-08/08
31-11/14-08/08
32-11/14-08/08
33-11/14-08/08
34-11/14-08/08
35-11/14-08/08
36-11/14-08/08
37-11/14-08/08
38-11/14-08/08
39-11/14-08/08
40-11/14-08/08
41-11/14-08/08
42-11/14-08/08
43-11/14-08/08
44-11/14-08/08
45-11/14-08/08
46-11/14-08/08
47-11/14-08/08
48-11/14-08/08
49-11/14-08/08
50-11/14-08/08
51-11/14-08/08
52-11/14-08/08
53-11/14-08/08
54-11/14-08/08
55-11/14-08/08
56-11/14-08/08
57-11/14-08/08
58-11/14-08/08
59-11/14-08/08
60-11/14-08/08
61-11/14-08/08
62-11/14-08/08
63-11/14-08/08
64-11/14-08/08
65-11/14-08/08
66-11/14-08/08
67-11/14-08/08
68-11/14-08/08
69-11/14-08/08
70-11/14-08/08
71-11/14-08/08
72-11/14-08/08
73-11/14-08/08
74-11/14-08/08
75-11/14-08/08
76-11/14-08/08
77-11/14-08/08
78-11/14-08/08
79-11/14-08/08
80-11/14-08/08
81-11/14-08/08
82-11/14-08/08
83-11/14-08/08
84-11/14-08/08
85-11/14-08/08
86-11/14-08/08
87-11/14-08/08
88-11/14-08/08
89-11/14-08/08
90-11/14-08/08
91-11/14-08/08
92-11/14-08/08
93-11/14-08/08
94-11/14-08/08
95-11/14-08/08
96-11/14-08/08
97-11/14-08/08
98-11/14-08/08
99-11/14-08/08
100-11/14-08/08

**LEGEND**

- EXISTING CONCRETE STRUCTURAL MEMBER IN SECTION
- SHEET KEYNOTE
- ABSOLUTE ELEVATION AT 70.00 FEET

**GENERAL NOTES**

- ALL EXISTING CONDITIONS AND STRUCTURAL MEMBERS SPECIFIED PER RECORD DRAWINGS, PRECAST CONCRETE SHALL BE CONSTRUCTED IN ACCORDANCE WITH ALL APPLICABLE CONTRACT DOCUMENTS. GENERAL CONTRACTOR SHALL VERIFY ALL DIMENSIONS AND CONDITIONS PRIOR TO CONSTRUCTION.
- THIS STRUCTURE IS DESIGNATED AS A STABLE UNIT AFTER ALL COMPONENTS ARE INSTALLED AND THE STRUCTURE IS COMPLETE. THE CONTRACTOR SHALL PROVIDE ALL NECESSARY BRACING AND STABILIZATION AS REQUIRED TO ENSURE STABILITY DURING CONSTRUCTION.

**SHEET KEYNOTES**

- REPAIR CONCRETE CRACKING AND DISINTEGRATION IN EXISTING FLOOR SLAB AND PERIMETER PRECAST CONCRETE COLUMN. SEE SUGGESTED REPAIR PROCEDURE A ON S-001.
- REPAIR CONCRETE CRACK IN BACK WALLING AT COLUMN LOCATION OF PERIMETER PRECAST CONCRETE BEAM AT INTERIOR SUPPORTING PRECAST CONCRETE COLUMN. SEE SUGGESTED REPAIR PROCEDURE A ON S-001.

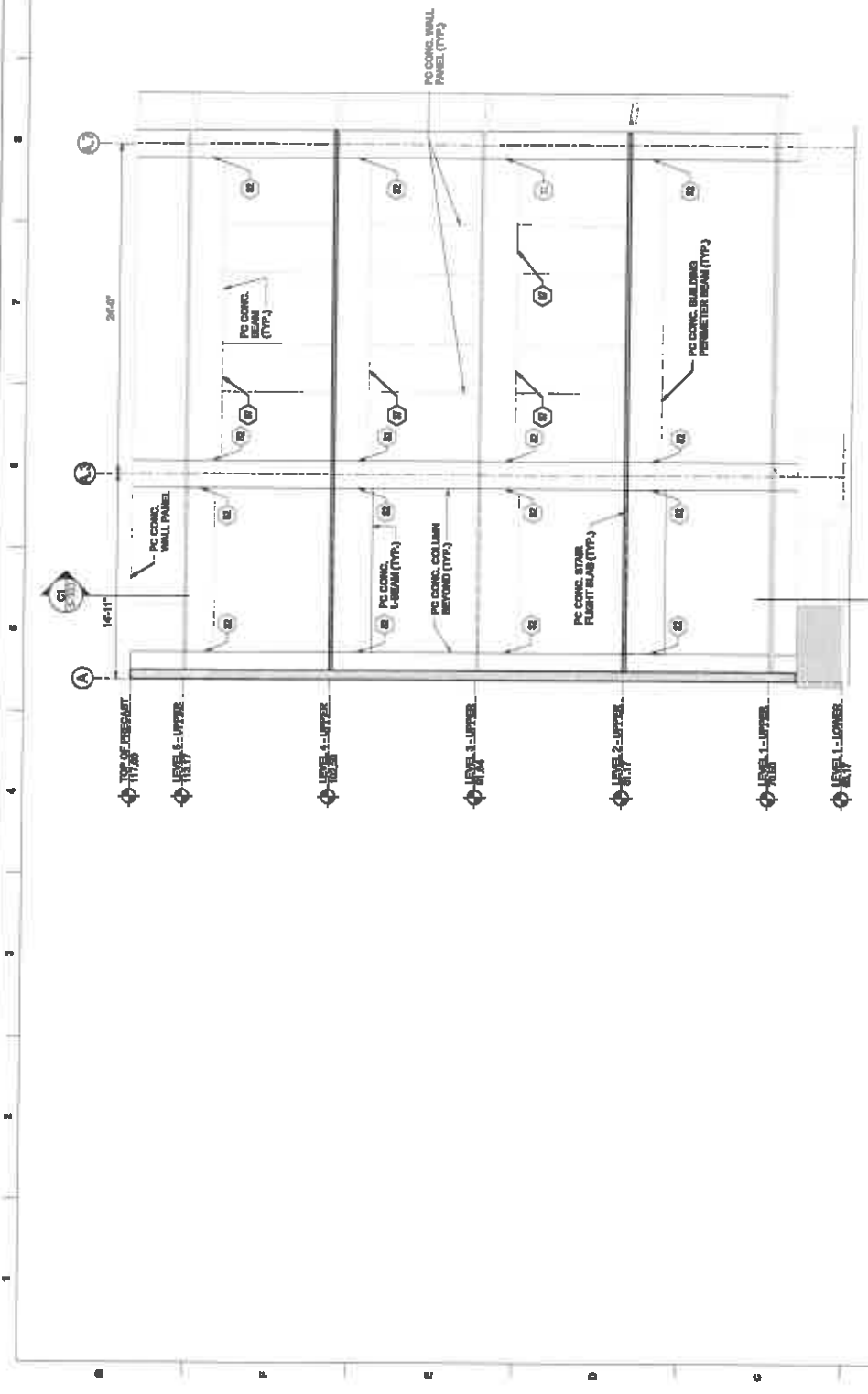

**STAR B - SECTION**  
SCALE: 1/4" = 1'-0"



ALL DESIGN, DRAWINGS AND SPECIFICATIONS DEPICTED ON THIS SHEET ARE PROPERTY OF CB&I ENGINEERING, INC. ANY UNAUTHORIZED USE OR REPRODUCTION IS SUBJECT TO LEGAL PROSECUTION. POSSESSION IN ANY FORM CONSTITUTES ACCEPTANCE OF THESE CONDITIONS.