

7 BUILDING SECTION - PRESS BOX  
3/4" = 1'-0"

NOTE:  
PLAN TO BE MIRRORED FOR SOFTBALL FIELD LOCATION.

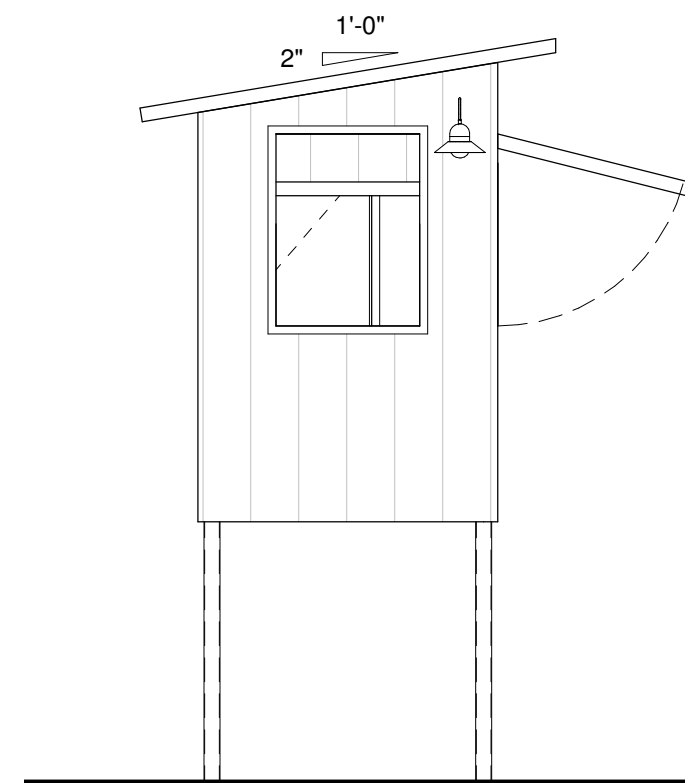

6 EXTERIOR ELEVATION - PRESS BOX (SIDE)  
1/4" = 1'-0"

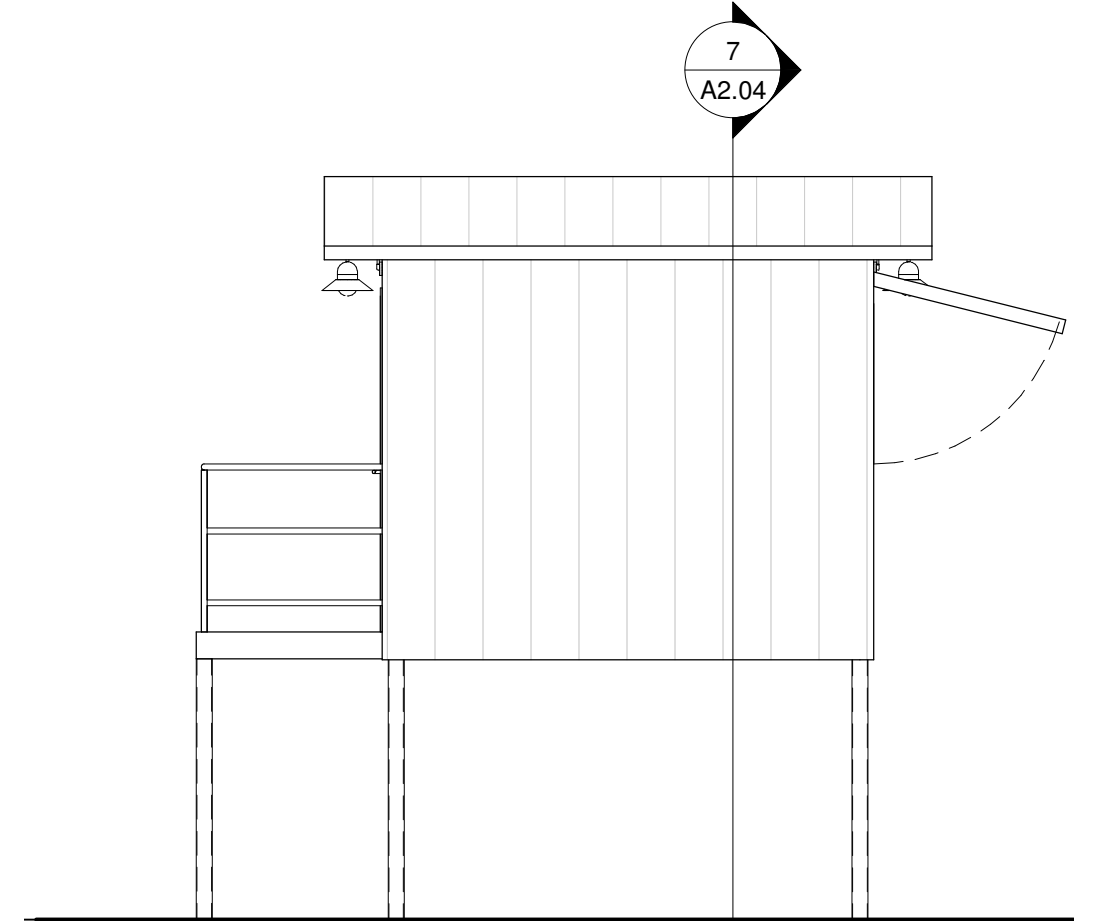

4 EXTERIOR ELEVATION - PRESS BOX (REAR)  
1/4" = 1'-0"

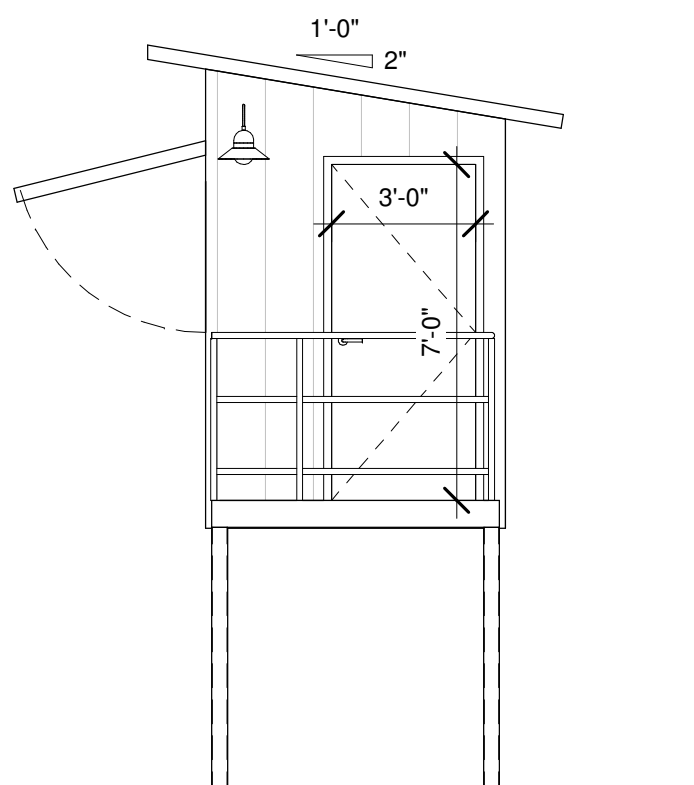

5 EXTERIOR ELEVATION - PRESS BOX (SIDE W/ DOOR)  
1/4" = 1'-0"

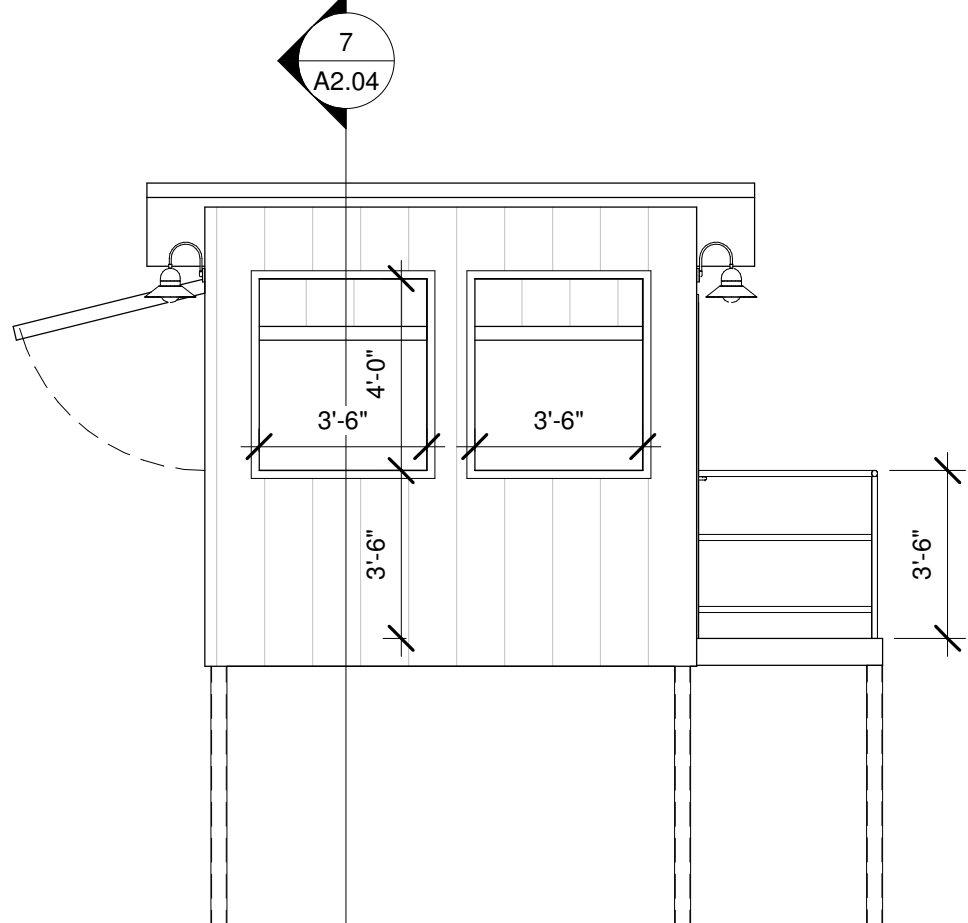

3 EXTERIOR ELEVATION - PRESS BOX (FIELD SIDE)  
1/4" = 1'-0"

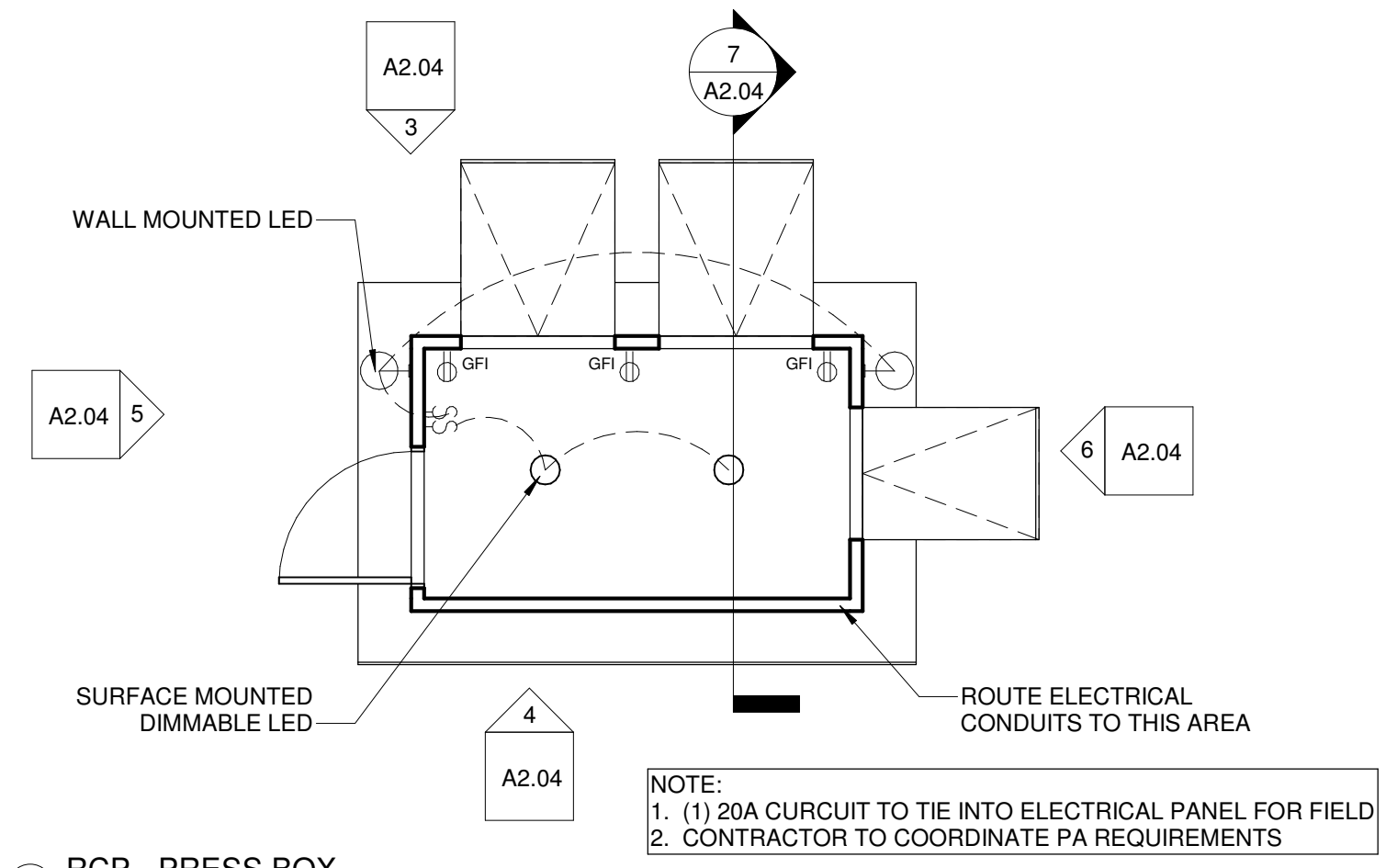

8 RCP - PRESS BOX  
1/4" = 1'-0"

NOTE:  
1. (1) 20A CURCUIT TO TIE INTO ELECTRICAL PANEL FOR FIELD  
2. CONTRACTOR TO COORDINATE PA REQUIREMENTS

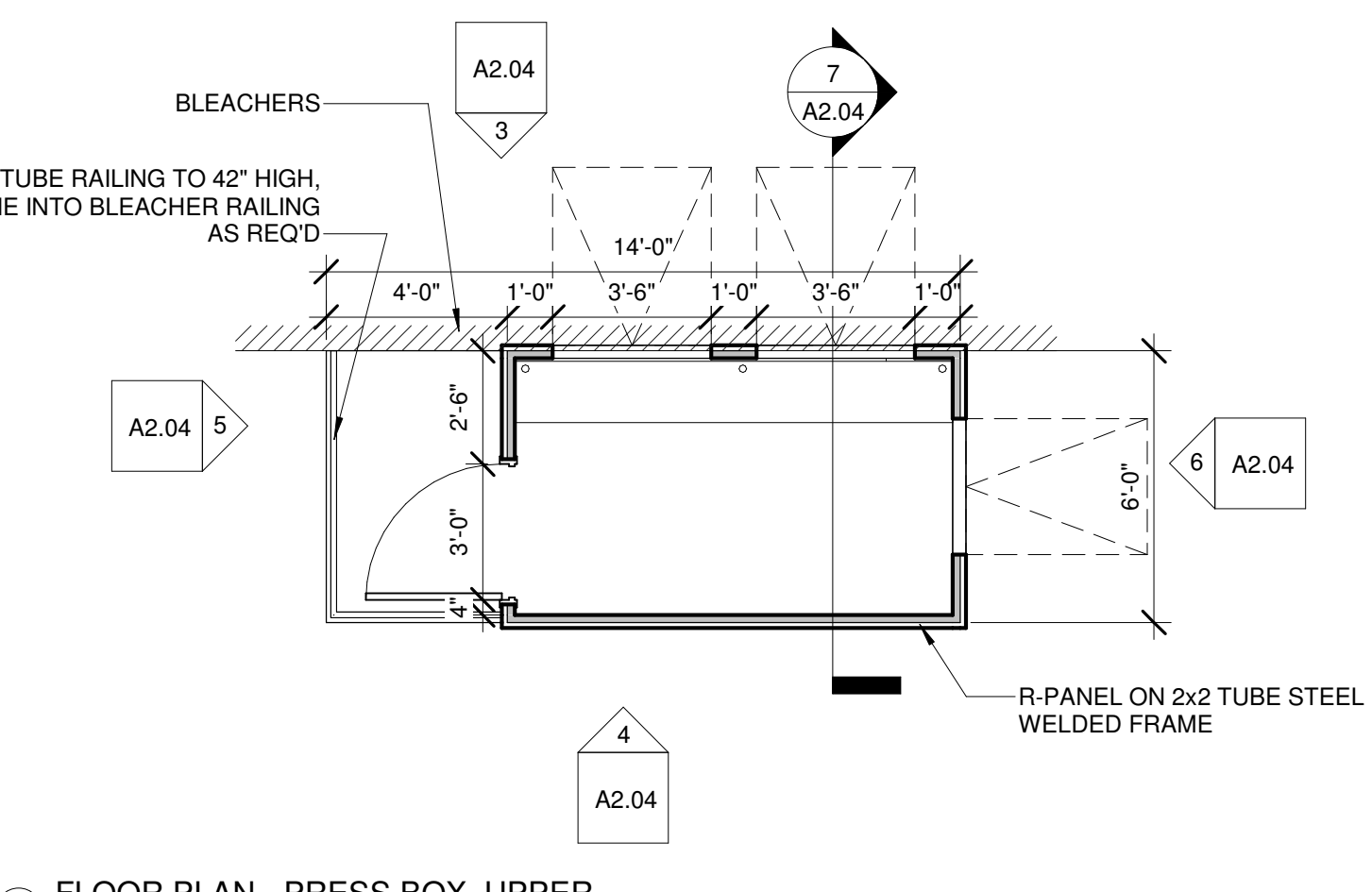

2 FLOOR PLAN - PRESS BOX, UPPER  
1/4" = 1'-0"

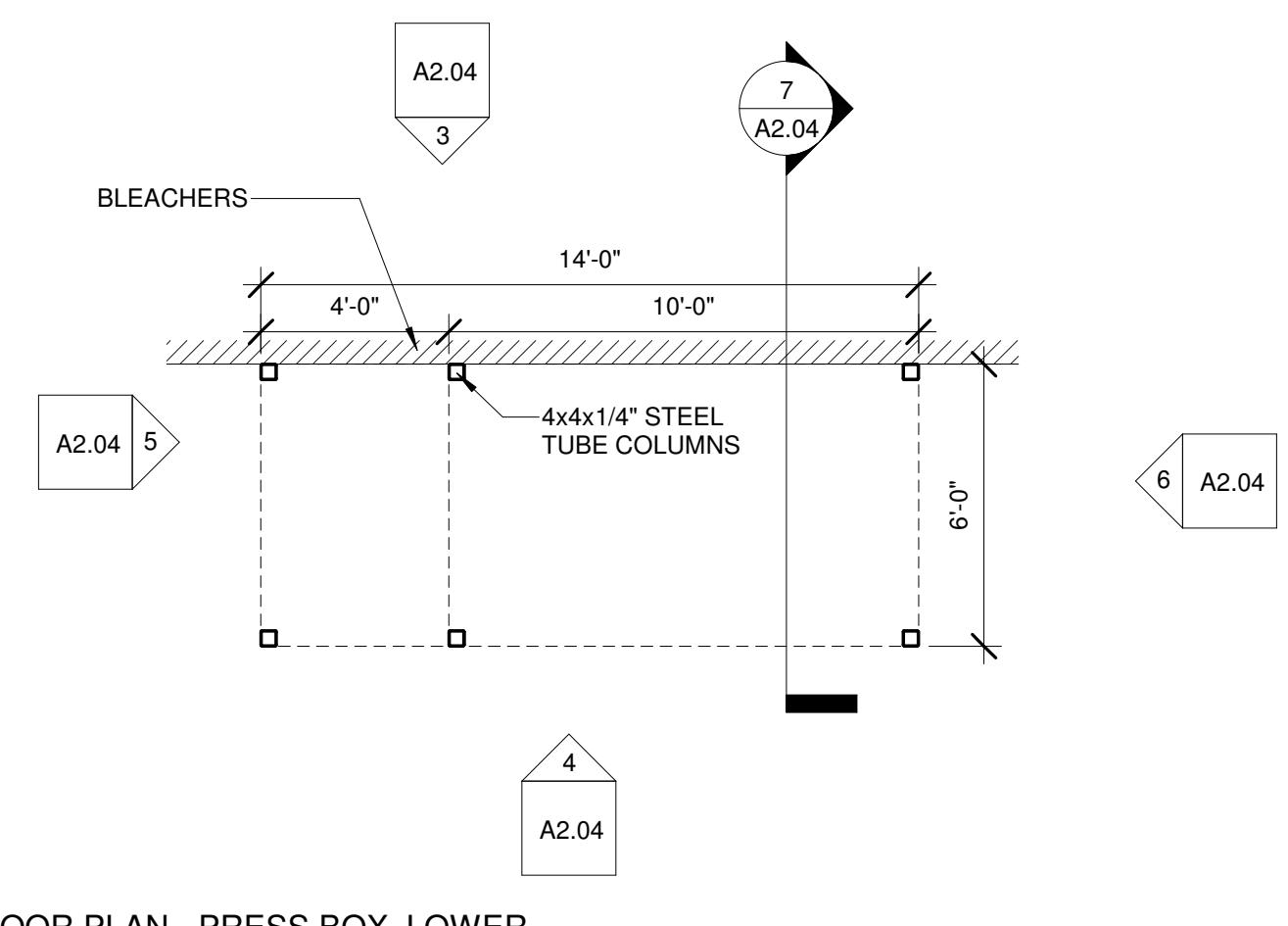

1 FLOOR PLAN - PRESS BOX, LOWER  
1/4" = 1'-0"

No.	Revisions and Descriptions	By	Date

Project Title: **TOM GREEN COUNTY PUGH PARK IMPROVEMENTS CHRISTOVAL, TEXAS**  
Drawing Title: **PLAN & ELEVATIONS - PRESS BOX**

Drawn By: GJC  
Checked By: TMR  
Scale: As indicated  
Date: 06/16/2020

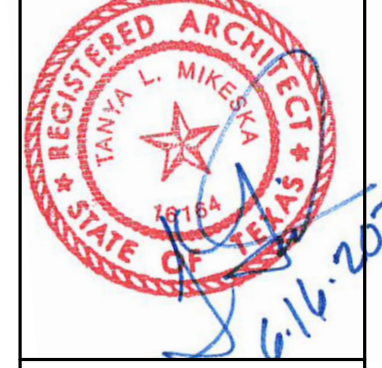

**MRB group**  
Engineering, Architecture & Surveying  
3250 South 31st Street, Temple, Texas 76780 Phone: 254-771-2854  
Corporate Office: The Calver Road, Kempes, State 100, Rockwater, New York 14620  
TRB# Firm Number: F-10615  
www.mrbgroup.com

Sheet No. **A2.04**  
Project No. **2054.19002**  
6/16/2020 11:11:30 AM