



ADDENDUM ONE

Project: **Sullivan Heights Middle School Paving**
Address: **1236 Moreland Drive, Kingsport Tennessee.**

September 11, 2023

This Addendum is part of the Contract Documents for the above referenced project and modifies the original drawings and/or specifications, dated **8/30/23**, as noted below. The bidder shall acknowledge receipt of this Addendum in the place provided in the Bid Form. The published bid date and time shall remain the same.

GENERAL:

1. Please see attached Pre-Bid Attendance Record.

DRAWINGS:

1. Drawing C-10A – See additional drawing C-10A to describe scope of roadway repair in conjunction with asphalt topping. The areas indicated show evidence of sub-base failure and a need for additional scope of work. All areas show are within the scope of the Base Bid work and are to be included within the Base Bid.

SPECIFICATIONS:

1. **None**

END OF ADDENDUM 1

OFFICE OF THE SULLIVAN COUNTY PURCHASING AGENT

3411 HIGHWAY 126—SUITE 201
 BLOUNTVILLE, TN 37617-0569

KRISTINIA DAVIS
 PURCHASING AGENT

PHONE 423-323-6100
 FAX 423-323-7249
 kris.davis@sullivancountyttn.gov

PRE-BID ATTENDANCE RECORD

DATE: 9-7-23 TIME: 2:00PM

PROJECT DESCRIPTION: Sullivan Heights MS Paving Project

LOCATION OF PROJECT: Sullivan Heights Middle School

*NOTE: MANDATORY PRE-BID MEETING REQUIRES REPRESENTATION OF COMPANY AGENT, VERIFIED BY REGISTRATION, TO AFFORD AN OPPORTUNITY FOR COMPANY TO OFFER A PRICED PROPOSAL.

YOUR NAME	COMPANY / AGENCY	PHONE NUMBER	EMAIL ADDRESS
MILT LIETZKE	CRW	(423) 383-5430	MILT@GRCINC.COM
Corey Moore	Pave-Well	423-292-0901	corey@pavewellpaving.com
RICK LUTZ	CRW		RICKL@GRCINC.COM
CHARLES HUBBARD	SCDE	423-354-1151	CHarles.HUBBARD@Sullivan.K12.TN.GOV
MIKE WILKINSON	Summers-Taylor	423.543.3181	mikew@summers-taylor.com

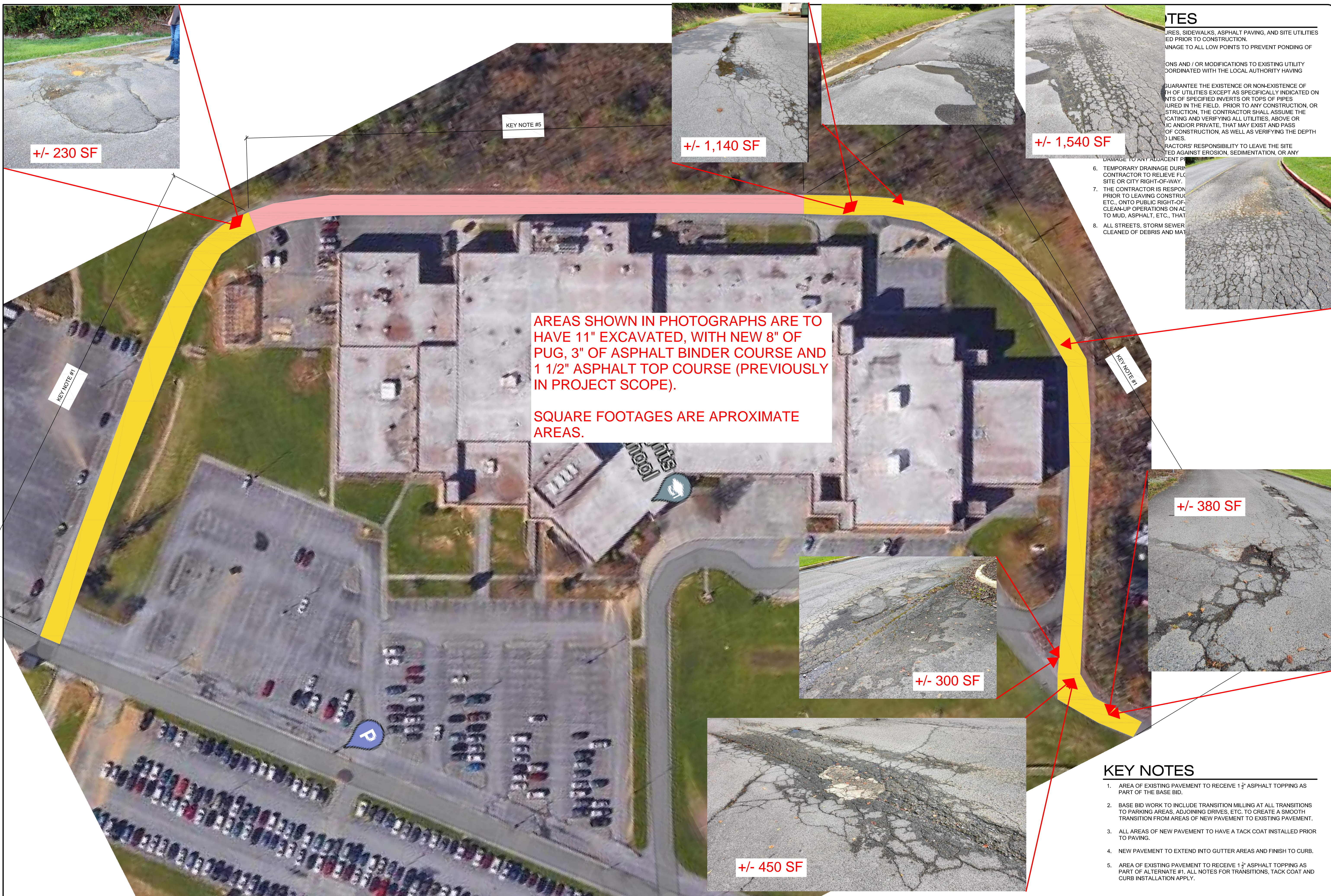

AREAS SHOWN IN PHOTOGRAPHS ARE TO HAVE 11" EXCAVATED, WITH NEW 8" OF PUG, 3" OF ASPHALT BINDER COURSE AND 1 1/2" ASPHALT TOP COURSE (PREVIOUSLY IN PROJECT SCOPE).

SQUARE FOOTAGES ARE APPROXIMATE AREAS.

NOTES

- 1. CURBS, SIDEWALKS, ASPHALT PAVING, AND SITE UTILITIES TO BE INSTALLED PRIOR TO CONSTRUCTION.
- 2. DRAINAGE TO ALL LOW POINTS TO PREVENT PONDING OF WATER.
- 3. VERIFY THE LOCATION AND DEPTH OF ALL UTILITIES PRIOR TO CONSTRUCTION.
- 4. THE CONTRACTOR SHALL BE RESPONSIBLE FOR OBTAINING ALL NECESSARY PERMITS AND COORDINATING WITH THE LOCAL AUTHORITY HAVING JURISDICTION.
- 5. THE CONTRACTOR SHALL GUARANTEE THE EXISTENCE OR NON-EXISTENCE OF ALL UTILITIES EXCEPT AS SPECIFICALLY INDICATED ON THIS PLAN.
- 6. THE CONTRACTOR SHALL BE RESPONSIBLE FOR PROTECTING ALL UTILITIES AND STRUCTURES EXISTING ON THE SITE.
- 7. THE CONTRACTOR IS RESPONSIBLE FOR OBTAINING ALL NECESSARY PERMITS AND COORDINATING WITH THE LOCAL AUTHORITY HAVING JURISDICTION.
- 8. ALL STREETS, STORM SEWER LINES, AND SANITARY SEWER LINES SHALL BE CLEANED OF DEBRIS AND MUD PRIOR TO PAVING.

PAVEMENT PROJECT for

SULLIVAN HEIGHTS MIDDLE SCHOOL

Kingsport, Tennessee

Cain Rash West
Architects

130 Regional Park Dr.
Kingsport, TN 37660
Phn (423) 349-7760
Fax (423) 349-7413
www.grcinc.com

THIS DRAWING AS PREPARED BY CainRashWest Architects SHALL BE USED FOR THE SPECIFIC IDENTIFIED PROJECT ONLY. THIS DRAWING IS THE PROPERTY OF CainRashWest Architects AND SHALL BE RETURNED PER THEIR REQUEST.

no.	date	rev. description
1	00-00-20	REVISION DESCRIPTION TEXT



issued	8/30/2023
checked	RDL
drawn	RDL
project no.	202374

PAVING PLAN

C-10A

plotted: 8/22/2023 11:31:32 AM file: C-10 PAVING PLAN.DWG

PAVING PLAN

SCALE: N.T.S.

