



ADDENDUM #1

EAST FERN AVENUE FENCE PROJECT ENGR-081220

JULY 29, 2020

Addendum #1 is being issued to reflect changes in the specifications, project drawings, and price sheet primarily due to the addition of gates at two other locations along East Fern Avenue.

The following revised items are included in Addendum 1:

- 1) **Specifications** – These revised specifications replace the original specifications located on page 4 of the bid packet.
- 2) **Dwg-SK-1 and Dwg-SK-2** – These revised drawings replace the original drawing Dwg-SK-1 located on page 8 of the bid packet.
- 3) **Detail-01** – This revised drawing replaces the original Detail-01 sheet located on page 9 of the bid packet
- 4) **Plan Quantity Price Sheet** - Updated to reflect a change in estimated quantities and removal of price sheet item #6. This revised price sheet replaces the original price sheet found on page 10 of the bid packet.

Please include all Addendum 1 documents with your bid packet and acknowledge receipt of Addendum #1 on page 3 of the original bid packet.

Rachel Keith
Project Manger
City of Foley



**East Fern Avenue Fence Project
Addendum 1
July 29, 2020**

REVISED SPECIFICATIONS:

- 1) Contractor to provide all labor, materials, equipment and supervision required for this project as describe within this scope and quantity list and as shown on Dwg-SK-1, Dwg-SK-2 & Detail-1.
- 2) Contractor is responsible for providing a safe worksite and provide any safety items necessary for this work.
- 3) Contractor is responsible for underground locate request. Any utility conflict shall be brought to City's attention immediately.
- 4) Contractor is responsible for layout work.
- 5) Workmanship is to meet industry standard for this type of work.
- 6) Each gate installation consist of two 16 ft. gates. There are three locations of gates for this project. Install the post to a required depth of 5 ft. Install additional wood post with horizontal lumber and steel guy wire cables as required to support the gates and insure satisfactory operation of gates.
- 7) The contractor is responsible for measuring and estimating quantities for new fence and gates installations prior to submitting bid. The quantities shown on the Plan Quantity sheet are estimates only. This is a LUMP SUM job. There will be no pay item for additional wire, steel post wood post or labor and equipment required to complete fence work as shown on drawings and described within this scope.
- 8) The new barbed wire fence is to match the existing 5 strand barbed wire fence along N. Juniper St. at tie in point.
- 9) Contractor is responsible for removing all construction debris from jobsite.

Addendum #1 - East Fern Avenue Fence Project

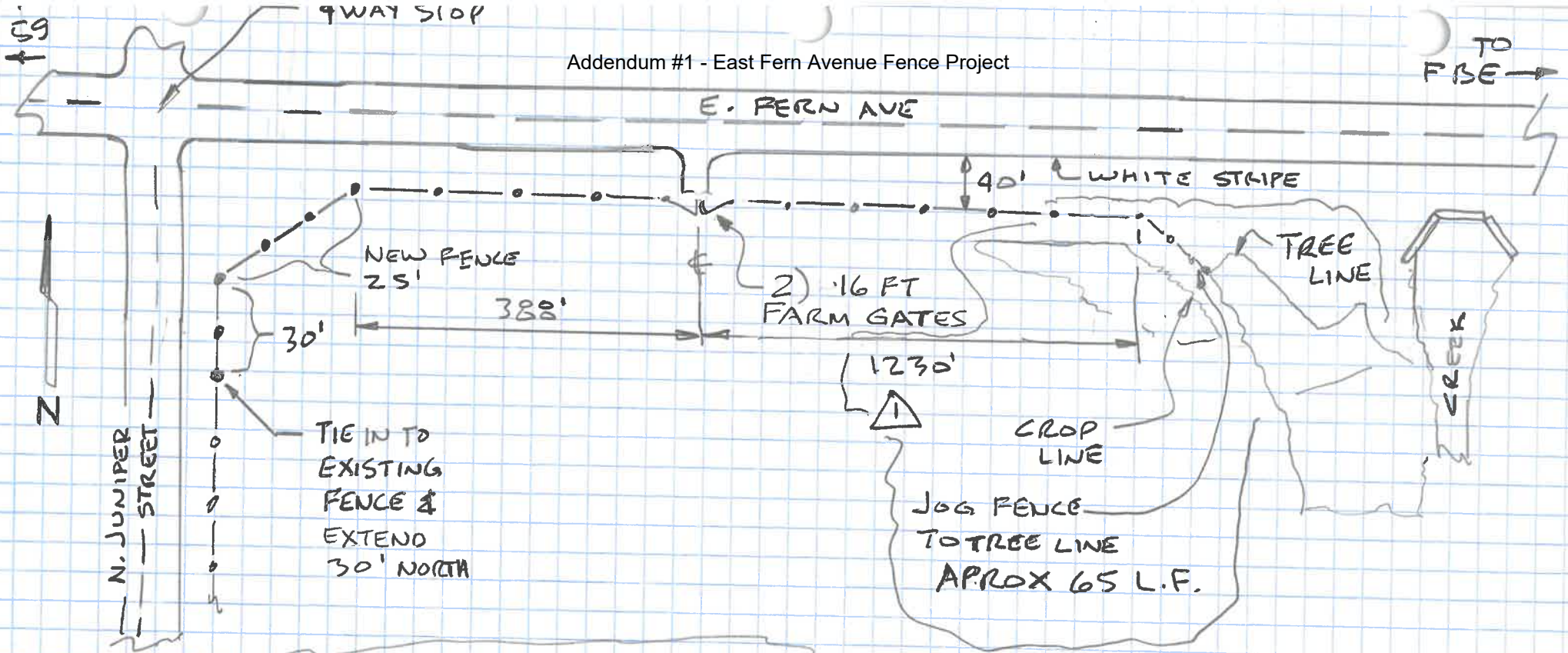

APPROX FOOTAGE OF 5 STRAND
ON THIS DWG

30
25
388
1230
65

1738 TOTAL

REV 1 July 28

CITY OF FOLEY
E. FERN AVE FENCE

MAY
18
2020
REVISED JULY 23

DWG
SK-1

Addendum #1 - East Fern Avenue Fence Project

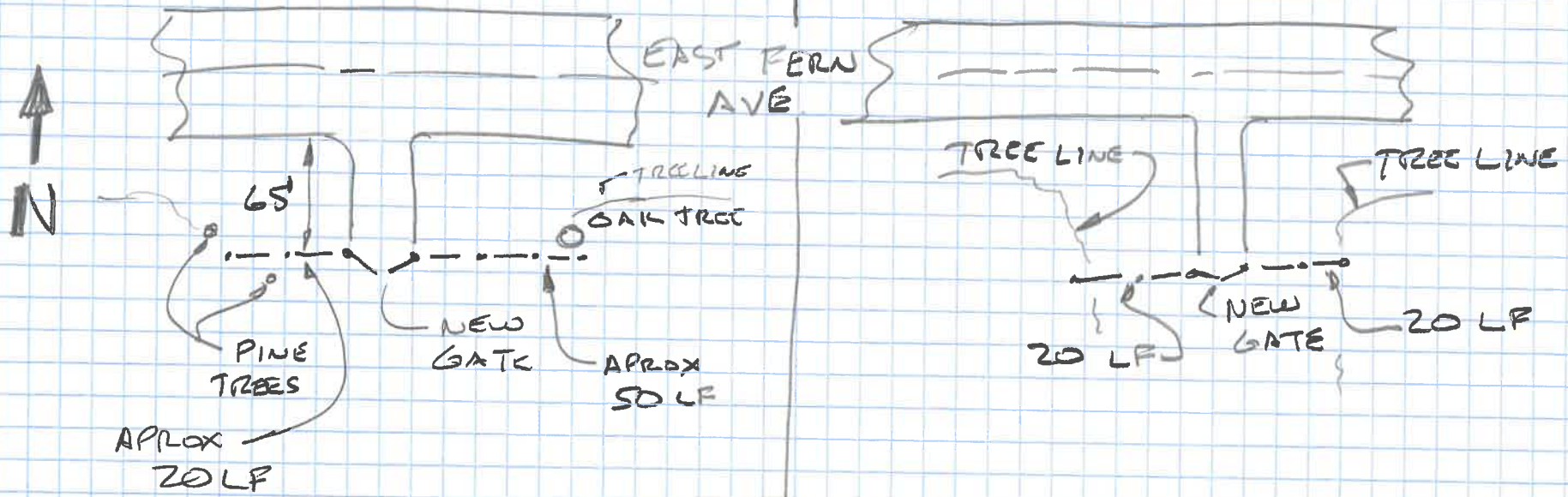

1ST CULVERT
EAST OF CREEK

6 TENTHS OF MILE
EAST OF CREEK

2ND GATE

3RD GATE

APPROX PORTAGE OF
5 STRANDS SHOWN
ON THIS DWG.

20
50
20
20

110 LF TOTAL

CITY OF FOLEY
E. FERN AVE FENCE

ISSUE JULY 28
2020
RK

DWG
SK-2

Addendum #1 - East Fern Avenue Fence Project

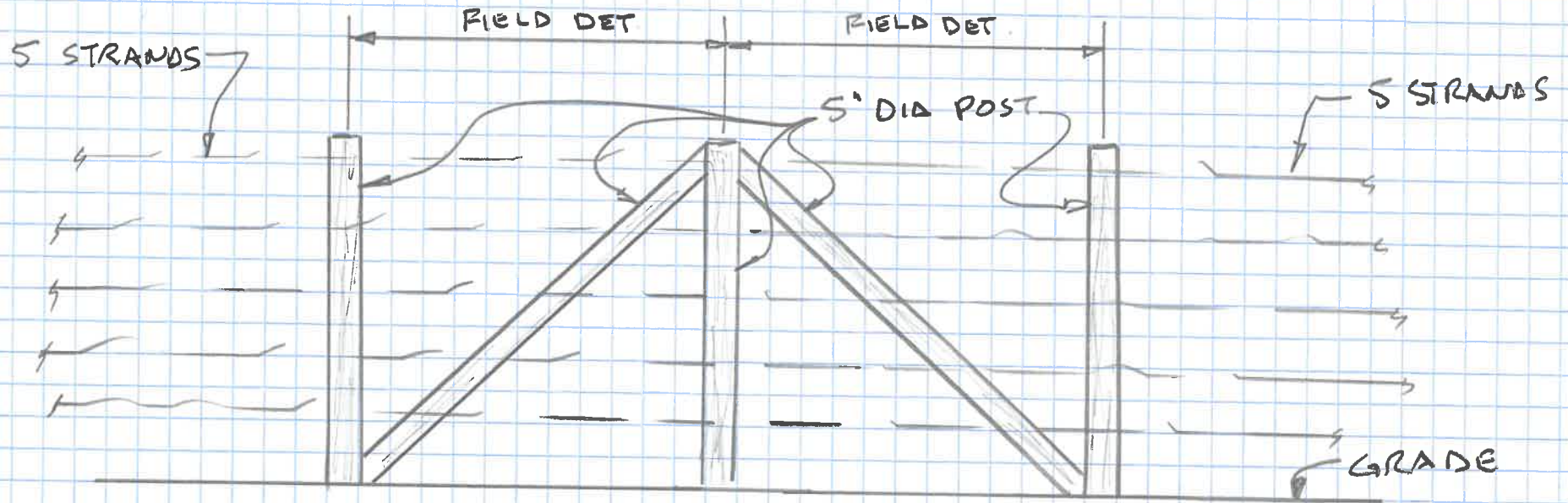

DETAIL - 1

NTS

WOOD BRACING/PULL POINT

SPACING AS REQ'D

NOTE: BRACING MAY
BE MODIFIED FROM THIS CONFIGURATION
IF APPROVED BY ENGINEER.

CITY OF FOLEY
E. FERN AVE
FENCE

7-29-20

Addendum #1 - East Fern Avenue Fence Project

**East Fern Ave Fence Project
Plan Quantity per unit cost
Base Bid**

7/29/2020 REV 1

The following unit prices shall include all labor, materials, equipment removal, overhead, profit, insurance, etc., to cover the finished work called for. Bidder understands that the Owner reserves the right to reject any and all bids or adjust the quantities as required. The Bidder understands that he must submit this document with the bid. (Note: If an error is found in the estimated cost, the unit cost will prevail.)

ITEM	DESCRIPTION	ESTIMATED QUANTITIES	UNITS	UNIT COST	TOTAL COST
1	Mobilize/De-mobilize including clean up and debris removal and Traffic Control	1	LS		
2	Gate, Tarter Painted, 2 IN. Tube 16 ft. 50" high, rounded, high-tensile strength tubing, Manuf: Tarter, Country of Origin: USA, with mounting hardware, SKU360313299, Weight:152 lbs. All tubular construction, 16 ga., 6 tubes to provide positive security for large livestock and to resist battering damage, red e-coat finish Gates come with (2) 3/4 in. x 12 in. hinge pins and heavy-duty welded chain latch	6	EA		
3	Barbed wire, 15 1/2 ga. Class 3 zinc coated, 4 point, Manuf in USA, or Eng approved eq.	Aprox 9,250 ft req'd	LS		
4	Steel fence post, Studded T post 6 1/2 ft steel enamel paint 1.25 lbs/ft Manuf in USA or Engineer approved equal	Aprox 160 req'd	LS		
5	Wood fence Post, treated, 5" dia (min) x 8 ft long	Aprox 65 req'd	LS		
				TOTAL	

REV 1 :

- Changed Gate quantity*
- Changed barbed wire footage*
- Changed steel post quantity*
- Changed 5" dia wood post quantity*

Company Name: _____

Alabama State General Contractors License No. (If Applicable): _____

Address: _____

Company Representative: _____

Title: _____

Signature: _____