

Roane County Purchasing Department  
200 East Race Street, Suite #3  
Kingston, Tennessee 37763  
Phone 865-376-4317 • Fax 865-376-4318

**ADDENDUM #1  
BID #2015-33/177  
PAVING PARKING AREAS – OLIVER SPRINGS MIDDLE SCHOOL**

TO: All Potential Bidders

This addendum forms part of the Bid Documents. It supplements and modifies them as follows:

**ITEM #1 – ADDITIONAL INFORMATION**

- See following page and drawing.

*Please return this addendum to the Purchasing Department in the bid envelope. If your bid has already been sent and this addendum does not pertain to bid pricing, you may return it via facsimile.*

**ACKNOWLEDGMENT OF ADDENDUM**

The undersigned acknowledges receipt of Addendum #1 – Bid #2015-33/177.

---

Name

---

Title

**ADDENDUM #1**  
**BID #2015-33/177**  
**PAVING PARKING AREAS – OLIVER SPRINGS MIDDLE SCHOOL**

Those in attendance:

Greg Handy, Volunteer Paving & Concrete  
Todd Nash, Rogers Group  
Brad Hinds, Patty Construction, Inc.  
Mike Wheat, Apac-Atlantic, Inc.  
Robert Jones, Roane County Schools  
Lynn Farnham, Roane County Purchasing

Additional Information:

1. Drawing attached.
2. Soft spots in paving are to be dug out and rebuilt.
3. Garden area dirt is to be dump in the area behind the school by the pavilion.
4. Paving in the back of the school stops at the concrete.
5. Wheelchair cuts are to be flush, no tripping hazards.
6. Bids will be accepted from contractors attending the pre-bid conference. The pre-bid conference was mandatory.

OLIVER SPRINGS MIDDLE SCHOOL

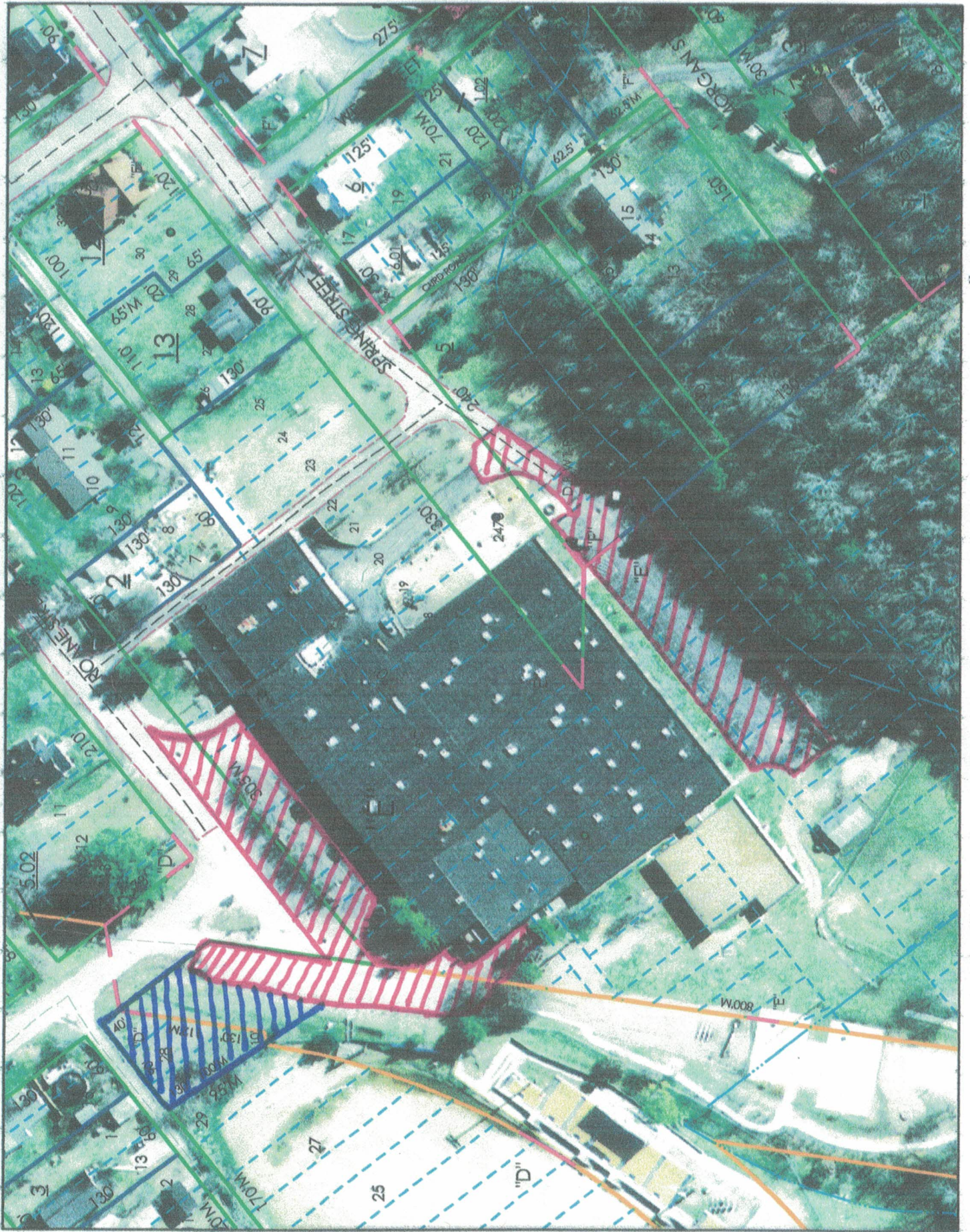

 = "A"

 = "B"



1 inch = 100 feet

A site map that is not legal standing other than assessment of taxes. It cannot be used to establish boundary lines or transfer and convey property. A land surveyor LICENSED TO practice land surveying in the State of Tennessee should be retained for all questions of boundary and / or lot lines.