

ADDENDUM NO: 1

REQ NO: 179096

FINAL SUBMITTAL: December 18, 2018 2:00 PM EST

FINAL QUESTIONS: December 13, 2018 4:30 PM EST

Department: Parks Division, Public Works

Question to Bid# 305296:

Parks Director, James Bergdoll, sent the Site Maps to me as mentioned in the pre-bid, December 11, 2018 at 10:00 AM.

Attached are the Site Maps. These should be the same as what was shown on the screen.

Req No: 179096 Grounds Maintenance for Riverwalk Extension

PLEASE SIGN ONE (1) COPY OF ADDENDUM AND RETURN TO THE PURCHASING DEPARTMENT. RETAIN THE OTHER COPY FOR YOUR FILES.

Name: _____

Company: _____

**CITY OF CHATTANOOGA
PURCHASING DEPARTMENT
Mark McKeel
City Hall Suite G13
CHATTANOOGA, TN 37402
TELE: (423) 643-7236
FAX: (423) 643-7244**

GISMO 5

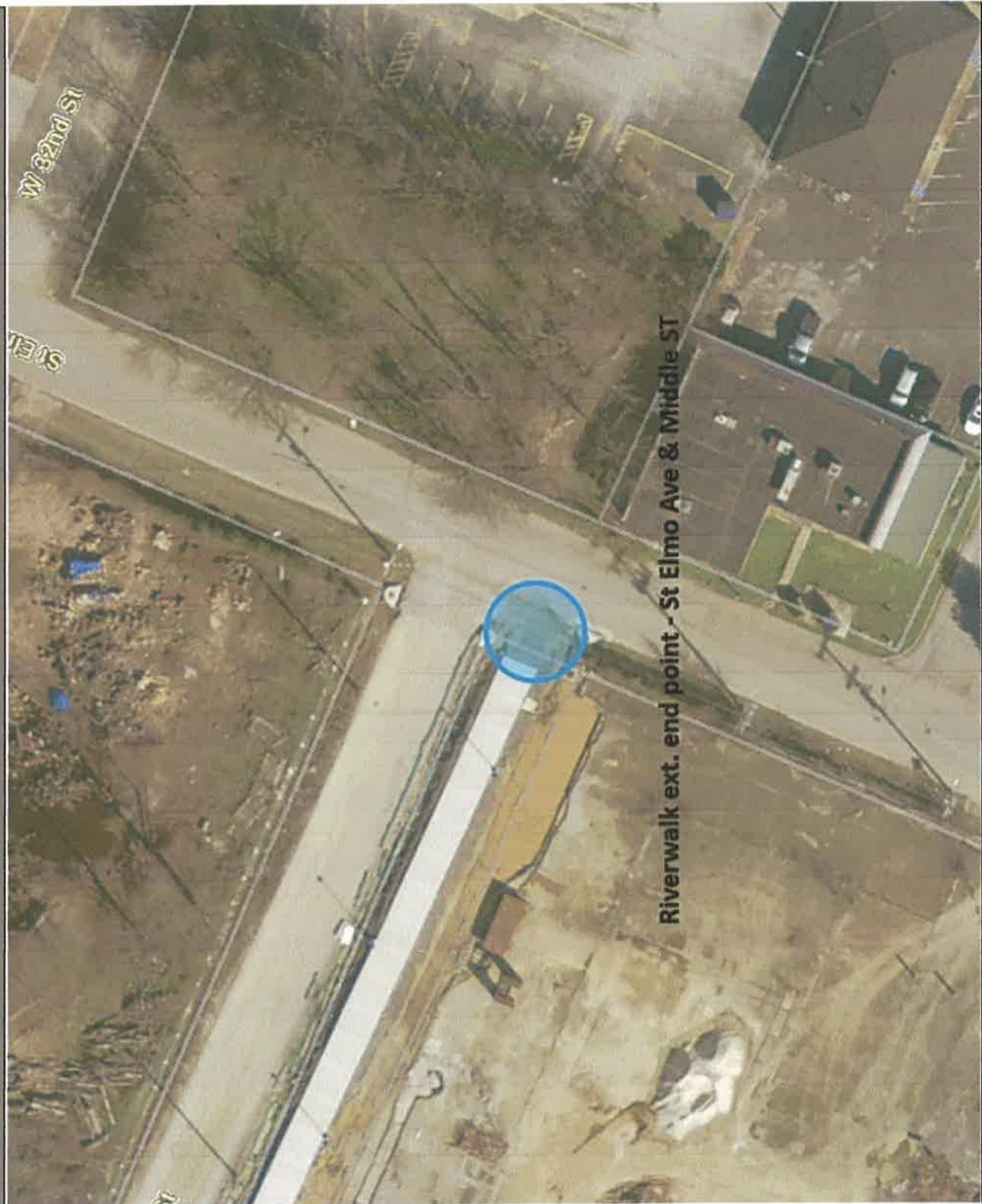

Legend
□ Parcels

Disclaimer: This map is to be used for reference only, and no other use or reliance on the same is authorized. This map was automatically generated using HCGIS Mapping System. Parcel lines are shown for reference only and are not intended for conveyances, nor is it intended to substitute for a legal survey or property abstract.



AD_1983_StatePlane_Tennessee_FIPS_4100_Feet
Latitude Geographics Group Ltd.

GISMO 5

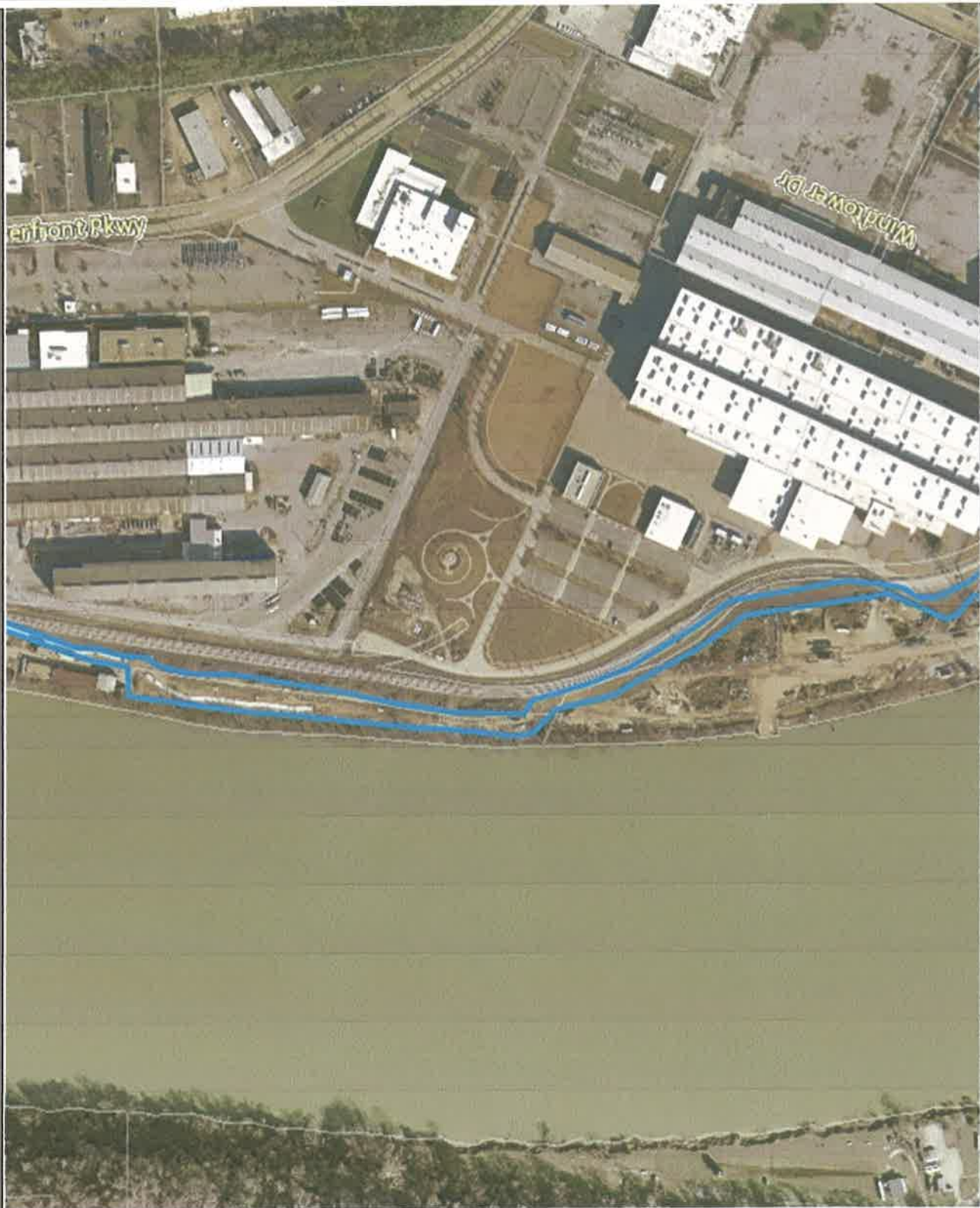

Legend
□ Parcels

400.00 800.00 Feet

AD_1983_StatePlane_Tennessee_FIPS_4100_Feet
Latitude Geographics Group Ltd.

Disclaimer: This map is to be used for reference only, and no other use or reliance on the same is authorized. This map was automatically generated using HCGIS Mapping System. Parcel lines are shown for reference only and are not intended for conveyances, nor is it intended to substitute for a legal survey or property abstract.



GISMO 5



Legend
□ Parcels

400.00 800.00 Feet

AD_1983_StatePlane_Tennessee_FIPS_4100_Feet

Latitude Geographics Group Ltd.

Disclaimer: This map is to be used for reference only, and no other use or reliance on the same is authorized. This map was automatically generated using HCGIS Mapping System. Parcel lines are shown for reference only and are not intended for conveyances, nor is it intended to substitute for a legal survey or property abstract.

GSMO 5



Legend
□ Parcels

50.00 100.0 Feet

AD_1983_StatePlane_Tennessee_FIPS_4100_Feet

Latitude Geographics Group Ltd.

Disclaimer: This map is to be used for reference only, and no other use or reliance on the same is authorized. This map was automatically generated using HCGIS Mapping System. Parcel lines are shown for reference only and are not intended for conveyances, nor is it intended to substitute for a legal survey or property abstract.



GISMO 5



Legend
□ Parcels



400.00 800.00 Feet

AD_1983_StatePlane_Tennessee_FIPS_4100_Feet
Latitude Geographics Group Ltd.

Disclaimer: This map is to be used for reference only, and no other use or reliance on the same is authorized. This map was automatically generated using HCGIS Mapping System. Parcel lines are shown for reference only and are not intended for conveyances, nor is it intended to substitute for a legal survey or property abstract.



GISMO 5



Legend
□ Parcels

400.00 800.00 Feet

AD_1983_StatePlane_Tennessee_FIPS_4100_Feet

Latitude Geographics Group Ltd.

Disclaimer: This map is to be used for reference only, and no other use or reliance on the same is authorized. This map was automatically generated using HCGIS Mapping System. Parcel lines are shown for reference only and are not intended for conveyances, nor is it intended to substitute for a legal survey or property abstract.



GISMO 5

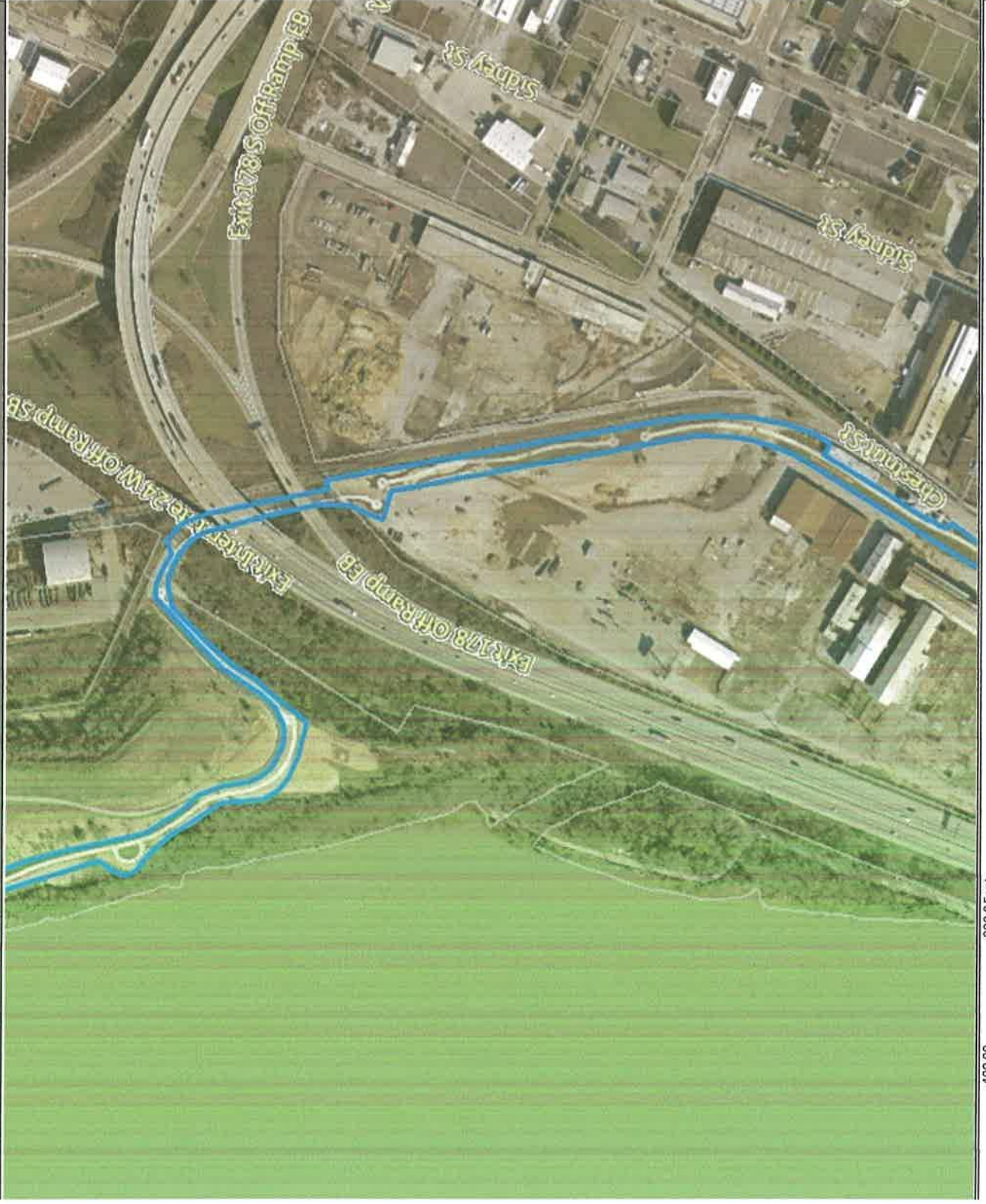

Legend

▭ Parcels

Disclaimer: This map is to be used for reference only, and no other use or reliance on the same is authorized. This map was automatically generated using HCGIS Mapping System. Parcel lines are shown for reference only and are not intended for conveyances, nor is it intended to substitute for a legal survey or property abstract.

800.0 Feet



AD_1983_StatePlane_Tennessee_FIPS_4100_Feet
Latitude Geographics Group Ltd.