

**ADDENDUM NUMBER 1**  
**BID NUMBER: IFB 20-008**  
**ELECTRICAL IMPROVEMENTS**  
**EISENHOWER MIDDLE SCHOOL**

**ISSUED: March 18, 2020**

**PURCHASING DEPARTMENT**  
**UNIFIED SCHOOL DISTRICT 500**  
**2010 N. 59<sup>th</sup> STREET, ROOM 370**  
**KANSAS CITY, KANSAS 66104**  
**(913) 551-3200**

Note the following changes to the above-mentioned bid. This information is to be taken into consideration when responding to the original bid document.

- 1. Change to Bids Schedule:** The bid due date is hereby extended to **March 23, 2020 at 2:00 PM Central**. At that time, bids will be publicly open and read aloud. Bids that have already been submitted may be withdrawn by written request.
- 2. Changes to Specifications:** See Attachment A to this Addendum Number 1 for further requirements.
- 3. Delete and Replace:** The Bid Form on physical page 7, is hereby deleted and replaced in its entirety with Attachment B to this Addendum Number 1. All bids submitted are to be submitted on this form.
- 4. No Other Changes:** No other changes or modifications intended by this Addendum. All other terms and conditions of the solicitation remain in effect.

WE HEREBY ACKNOWLEDGE AND UNDERSTAND THE ABOVE NOTED CHANGES TO THE ORIGINAL BID DOCUMENT AND AGREE TO FURNISH THE ITEMS ON WHICH PRICES ARE QUOTED IN ACCORDANCE WITH ALL TERMS AND CONDITIONS PREVIOUSLY LISTED AND ANY ATTACHED SPECIFICATIONS AND AMENDMENTS.

BY: \_\_\_\_\_ DATE: \_\_\_\_\_  
TITLE: \_\_\_\_\_ PHONE: \_\_\_\_\_  
FIRM \_\_\_\_\_



# Addendum 1 - Attachment A

March 12, 2020

PKMR – 19.576

PROJECT: KCKPS Eisenhower Middle School  
2901 North 72nds Street – Kansas City, KS

**Notice to Contractor:**

The following described changes, corrections, clarifications, deletions, additions and approvals for the Contract Documents, which comprise of Addendum No. 1, are hereby made a part of the Contract Documents dated February 06, 2020, and shall govern in the performance of the Work. The contractor shall acknowledge receipt of this Addendum.

**Bids**

1. Provide, as part of bid, a separate line item cost for temporary power. Cost shall be a unit price per day and shall include rental generator, fuel and all connections and provision for same. Basis shall be 275 kW generator.
2. Provide, as part of bid, proposed estimated construction schedule with start date, end date and duration. Schedule is for evaluation by the District. Final schedule will be established upon award of contract.

**END OF ADDENDUM**





**pkmr**  
ENGINEERS

PEARSON KENT MCKINLEY RAAF ENGINEERS LLC  
13300 W 98TH STREET  
LENEXA, KS 66216  
913.492.2400  
WWW.PKMRENG.COM

**DWIGHT D EISENHOWER MIDDLE SCHOOL  
ELECTRICAL SERVICE EQUIPMENT REPLACEMENT**  
2901 NORTH 72ND STREET  
KANSAS CITY - KANSAS

ISSUED FOR:	
DESCRIPTION	DATE
1	
2	
3	
© PEARSON KENT MCKINLEY RAAF ENGINEERS, LLC	
DRAWN BY:	JR
CHECKED BY:	MR
SHEET TITLE: <b>COVER SHEET</b>	
DATE: <b>02-06-20</b>	PKMR PROJECT: <b>19.576</b>
SHEET NUMBER: <b>E0</b>	

**SHEET INDEX**

- ED COVER SHEET
- E1 ELECTRICAL - FLOOR PLAN
- E2 ELECTRICAL - SCHED./DETAILS

**GENERAL ELECTRICAL NOTES**

1. COMPLETE INSTALLATION SHALL BE IN ACCORDANCE WITH THE LATEST ADOPTED VERSION OF THE NATIONAL ELECTRICAL CODE, LOCAL AND STATE CODES, AND REQUIREMENTS OF THE AHJ.
2. COORDINATE LOCATIONS OF RECEPTACLES, SWITCHES, ETC. WITH ARCHITECTURAL CASEWORK AND ELEVATIONS.
3. REFER TO MOUNTING HEIGHTS DETAIL FOR MOUNTING HEIGHTS OF ALL DEVICES NOT INDICATED OTHERWISE.
4. PROVIDE ALL EMPTY CONDUITS WITH PULL STRINGS AND BUSHED ENDS.
5. CONTRACTOR SHALL CONCEAL ALL CONDUIT, FITTINGS, AND DEVICES FROM VIEW WHERE REASONABLY POSSIBLE.

**COORDINATION NOTES**

1. COORDINATE REQUIREMENTS FOR INSTALLATION OF SYSTEMS AND EQUIPMENT WITH ALL OTHER TRADES.
2. THE CONTRACTOR SHALL COORDINATE THE ROUTING AND PATH OF ALL SYSTEMS, CONDUITS, PIPES, DUCTS, ETC. WITH THE POSITION AND LAYOUT OF THE STRUCTURE. THE CONTRACTOR IS RESPONSIBLE FOR PROVIDING NECESSARY OFFSETS, TURNS, RISES AND DROPS FOR SYSTEMS AND COMPONENTS AS NEEDED TO INSTALL THE MEP SYSTEMS TO CLEAR STRUCTURING, CEILING, ETC. AND OTHER SYSTEMS IN POTENTIAL CONFLICT WITH ROUTING.
3. COORDINATE WORK WITH OTHER TRADES TO INSTALL SYSTEMS ABOVE CEILING HEIGHTS INDICATED ON ARCHITECTURAL PLANS.
4. CHECK SPACE REQUIREMENTS WITH OTHER TRADES AND STRUCTURE/CONSTRUCTION TO ENSURE THAT ALL MATERIALS AND EQUIPMENT CAN BE INSTALLED IN THE SPACE ALLOTTED INCLUDING FINISHED SUSPENDED CEILING AND OTHER SPACES, CHASES, ETC. WITHIN THE BUILDING. MAKE MODIFICATIONS THERETO AS REQUIRED AND APPROVED.
5. TRANSMIT TO OTHER TRADES ALL INFORMATION REQUIRED FOR WORK TO BE PROVIDED UNDER THEIR RESPECTIVE SECTIONS IN AMPLE TIME FOR INSTALLATION.
6. WHEREVER WORK INTERCONNECTS WITH WORK OF OTHER TRADES, COORDINATE WITH THOSE TRADES TO ENSURE THAT ALL SUBCONTRACTORS HAVE THE INFORMATION NECESSARY SO THAT THEY MAY PROPERLY INSTALL ALL CONNECTIONS AND EQUIPMENT. IDENTIFY ALL ITEMS OF WORK THAT REQUIRE ACCESS SO THAT THE CEILING TRADE WILL KNOW WHERE TO INSTALL ACCESS DOORS AND PANELS.
7. COORDINATE, PROJECT AND SCHEDULE WORK WITH OTHER TRADES IN ACCORDANCE WITH THE CONSTRUCTION SEQUENCE.
8. DRAWINGS SHOW THE GENERAL RUNS OF CONDUITS, PIPING AND DUCTWORK AND APPROXIMATE LOCATION OF OUTLETS. ANY SIGNIFICANT CHANGES IN LOCATION OF ITEMS NECESSARY IN ORDER TO MEET FIELD CONDITIONS SHALL BE BROUGHT TO THE IMMEDIATE ATTENTION OF THE ARCHITECT/ENGINEER AND RECEIVE HIS APPROVAL BEFORE SUCH ALTERATIONS ARE MADE. ALL SUCH MODIFICATIONS SHALL BE MADE WITHOUT ADDITIONAL COST TO THE OWNER.
9. CONTRACTOR SHALL BE RESPONSIBLE FOR PROTECTION AND REPAIR OF SURFACES, AREAS AND PROPERTY THAT MAY BE DAMAGED AS A RESULT OF CONSTRUCTION ACTIVITIES.
10. ADJUST LOCATION OF PIPING, DUCTWORK, ETC. TO PREVENT INTERFERENCES, BOTH ANTICIPATED AND UNANTICIPATED, DETERMINE THE EXACT ROUTE AND LOCATION OF EACH ITEM PRIOR TO FABRICATION. MAKE OFFSETS, TRANSITIONS AND CHANGES IN DIRECTION IN SYSTEMS AS REQUIRED TO MAINTAIN ADEQUATE CLEARANCES AND HEADROOM.
11. WHEREVER THE WORK IS OF SUFFICIENT COMPLEXITY, PREPARE ADDITIONAL COORDINATION DRAWINGS AND ORGANIZE ON-SITE MEETINGS WITH ALL RELATED SUBCONTRACTORS TO COORDINATE THE WORK BETWEEN TRADES. DRAWINGS SHALL CLEARLY SHOW THE WORK AND ITS RELATION TO THE WORK OF OTHER TRADES, AND BE SUBMITTED FOR REVIEW PRIOR TO COMMENCING SHOP FABRICATION OR ERECTION IN THE FIELD.
12. COORDINATE WITH LOCAL UTILITY PROVIDERS FOR THEIR REQUIREMENTS FOR SERVICE CONNECTIONS AND PROVIDE ALL NECESSARY PAYMENTS, MATERIALS, LABOR AND TESTING TO ACCOMPLISH THE WORK.
13. COORDINATE THE MOUNTING OF SUSPENDED LIGHT FIXTURES UTILIZING INDIRECT LIGHT SO THAT CONDUIT, DUCTWORK, STRUCTURAL MEMBERS, ETC. ARE NOT LOCATED DIRECTLY ABOVE THE LIGHT FIXTURE. MAINTAIN A MINIMUM OF 24" CLEARANCE FROM THESE ITEMS WHENEVER POSSIBLE.

**DEMOLITION NOTES**

1. ALL WORK SHOWN DARK AND DASHED IS TO BE DEMOLISHED. WORK SHOWN LIGHT IS EXISTING TO REMAIN.
2. REFER TO ARCHITECTURAL PLANS FOR FURTHER EXTENT OF DEMOLITION REQUIREMENTS.
3. ALL EXISTING PIPING SCHEDULED FOR DEMOLITION THAT ROUTES BELOW SLAB SHALL BE GROUND FLUSH WITH FLOOR, PLUGGED AND THE FLOOR PATCHED TO MATCH SURROUNDING FLOOR.
4. COORDINATE ALL DEMOLITION WORK WITH OWNER.
5. CONTACT UTILITY LOCATING SERVICE TO LOCATE EXACT LOCATION OF UTILITIES BELOW GRADE.
6. MAINTAIN ALL EXISTING DEVICES, EQUIPMENT, ASSOCIATED CIRCUITS ETC. SHOWN AS EXISTING TO REMAIN OR OTHERWISE UNRELATED TO THE SCOPE OF THE PROJECT IN WORKING ORDER.
7. CONTRACTOR SHALL REMOVE LAY-IN CEILING, LIGHT FIXTURES, ETC. AS REQUIRED FOR CONSTRUCTION WHERE NEEDED PRIOR TO DEMOLITION AND REPLACE SAME AFTER CONSTRUCTION. EXISTING CONDUITS ABOVE CEILING SHALL BE RELOCATED AND/OR TEMPORARILY REMOVED TO FACILITATE THE INSTALLATION OF NEW EQUIPMENT.
8. THE OWNER SHALL REMOVE ALL ITEMS THEY DESIRED TO SALVAGE PRIOR TO CONSTRUCTION BEGINNING.
9. NOTES AND DRAWINGS ARE BASED UPON A FIELD EXAMINATION OF THE SITE AND MAY NOT INDICATE ALL ITEMS. THE CONTRACTOR SHALL VISIT THE SITE AND BECOME FAMILIAR WITH THE SITE AND THE SCOPE OF WORK FOR THE CONTRACT PRIOR TO BID. ANY EXISTING CONDITION WHICH IS APPARENT OR COULD BE REASONABLY INFERRRED FROM A VISIT TO THE SITE SHALL NOT BE THE BASIS FOR A CHANGE IN THE CONTRACT AMOUNT.
10. REFER TO NEW WORK PLANS FOR ANY ITEMS THAT MAY REQUIRE RELOCATION AFTER DEMOLITION.
11. PROPERLY DISPOSE OF ALL DEMOLISHED ITEMS OFF SITE.
12. REMOVE ALL MISCELLANEOUS CONDUITS, PIPES, ETC. THOUGH NOT SPECIFICALLY SHOWN ON PLAN, THAT ARE EITHER UNUSED OR WILL BECOME UNUSED DUE DEMOLITION ACTIVITIES, IN ORDER TO PROVIDE A "CLEAN" SPACE FOR THE OWNER.
13. PROTECT ALL EXISTING SURFACES AND EQUIPMENT DURING CONSTRUCTION. EXISTING ITEMS TO REMAIN SHALL BE ADEQUATELY PROTECTED FROM DEMOLITION AND NEW CONSTRUCTION WORK, AS REQUIRED. ANY ITEMS DAMAGED OR HARMED SHALL BE ADEQUATELY CLEANED OR REPLACED TO THE OWNERS SATISFACTION TO ORIGINAL CONDITION BEFORE CONSTRUCTION.
14. PATCH ANY HOLES IN STRUCTURE CREATED BY REMOVAL OF DUCTWORK, CONDUITS, PIPES, ETC.
15. REMOVE ALL ITEMS SHOWN IN WALLS TO BE DEMOLISHED. ALL ELECTRICAL CONDUIT AND WIRING SHALL BE REMOVED BACK TO PANELBOARDS AND PROPERLY TERMINATED.
16. SAW CUT FLOOR FOR THE INSTALLATION OF NEW SANITARY PIPING. REFER TO PLUMBING PLANS SHOWING NEW WORK.
17. SAVE, CLEAN, AND RE-LAMP ALL LIGHT FIXTURES NOTED AS BEING RELOCATED. REFER TO NEW WORK PLANS AND LIGHT FIXTURE SCHEDULE FOR DESCRIPTIONS, QUANTITIES, AND LOCATIONS OF FIXTURES TO BE RE-USED.

**ELECTRICAL SYMBOL LEGEND**

SOME SYMBOLS AND ABBREVIATIONS ON THIS LEGEND MAY NOT BE USED

**CIRCUITING**

- HOME RUN (2#12 1#12G UNO)
- INDICATES 2 PHASE, 1 N, & 1 GRD CONDUCTOR
- HOME RUN: INDICATES SHARED CIRCUIT
- HOME RUN: INDICATES #10 CONDUCTORS ENTIRELY

**UTILITIES**

- UGE --- UNDERGROUND ELECTRICAL
- OHE --- OVERHEAD ELECTRICAL
- TELE --- TELECOMMUNICATIONS CONDUIT
- UGT --- UNDERGROUND TELECOMMUNICATIONS CONDUIT

**POWER DEVICES**

- DUPLEX RECEPTACLE
- LINE THRU DEVICE INDICATES ABOVE COUNTER
- SPECIAL DUPLEX RECEPTACLE (GFCI, ISOLATED GROUND, ETC.)
- QUADPLEX RECEPTACLE
- 5-50R SIMPLEX RECEPTACLE W/NEMA CONFIG AS NOTED
- 5-50R MULTI-POLE RECEPTACLE W/NEMA CONFIG AS NOTED
- JUNCTION BOX
- PUSH BUTTON
- MOTOR

**TELEPHONE/DATA**

- TELEPHONE OUTLET (SINGLE-GANG BOX WITH (1) 3/4" CONDUIT TO ABOVE ACCESSIBLE CEILING)
- LINE THRU DEVICE INDICATES ABOVE COUNTER
- DATA OUTLET (DOUBLE-GANG BOX WITH (2) 3/4" CONDUITS TO ABOVE ACCESSIBLE CEILING)
- TELEPHONE/DATA OUTLET (DOUBLE-GANG BOX WITH (2) 3/4" CONDUITS TO ABOVE ACCESSIBLE CLG.)
- PHONE OUTLET WITH NUMBER OF PHONE JACKS AS INDICATED - SEE DETAILS FOR ADD'L INFO.
- 1V PHONE OUTLET WITH NUMBER OF PHONE JACKS AS INDICATED - SEE DETAILS FOR ADD'L INFO.
- 1D DATA OUTLET WITH NUMBER OF PHONE JACKS AS INDICATED - SEE DETAILS FOR ADD'L INFO.
- 1D/1V PHONE/DATA OUTLET WITH NUMBER OF PHONE/DATA JACKS AS INDICATED - SEE DETAILS FOR ADD'L INFO.
- WALL-MOUNTED WIRELESS INTERNET TRANSMITTER
- CEILING-MOUNTED WIRELESS INTERNET TRANSMITTER

**EQUIPMENT**

- DISCONNECT SWITCH. RE: PLANS FOR INFORMATION.
- MAGNETIC MOTOR STARTER
- COMBINATION DISCONNECT SWITCH / MOTOR STARTER
- TOGGLE-TYPE DISCONNECT. FURNISH WITH THERMAL MOTOR PROTECTION WHERE SERVING FANS/PUMPS.
- SURFACE PANELBOARD
- RECESSED PANELBOARD
- DISTRIBUTION PANELBOARD
- SWITCHBOARD, FEEDER/MAIN CIRCUIT BREAKER SECTION AND DISTRIBUTION SECTION.

**GENERAL SYMBOLS**

- INDICATES CONNECT TO EXISTING
- INDICATES ELEVATION
- EQUIPMENT TAG. REFER TO CONNECTIONS SCHEDULE FOR ELECTRICAL CONNECTIONS AND LOAD INFO FOR KITCHEN, SHOP, ETC. EQUIPMENT

REFER TO SHEET E1 FOR WORK IN THIS AREA.

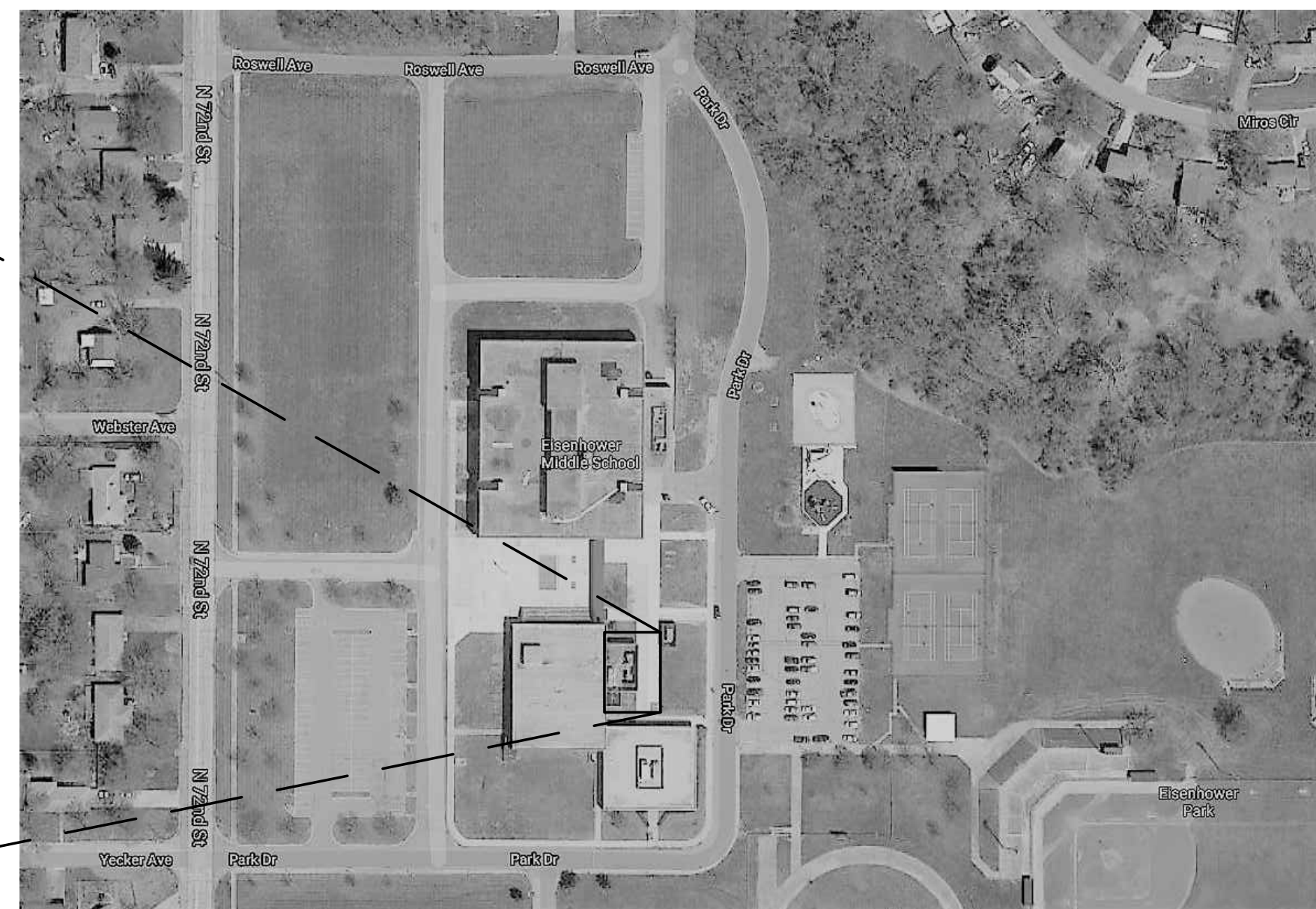
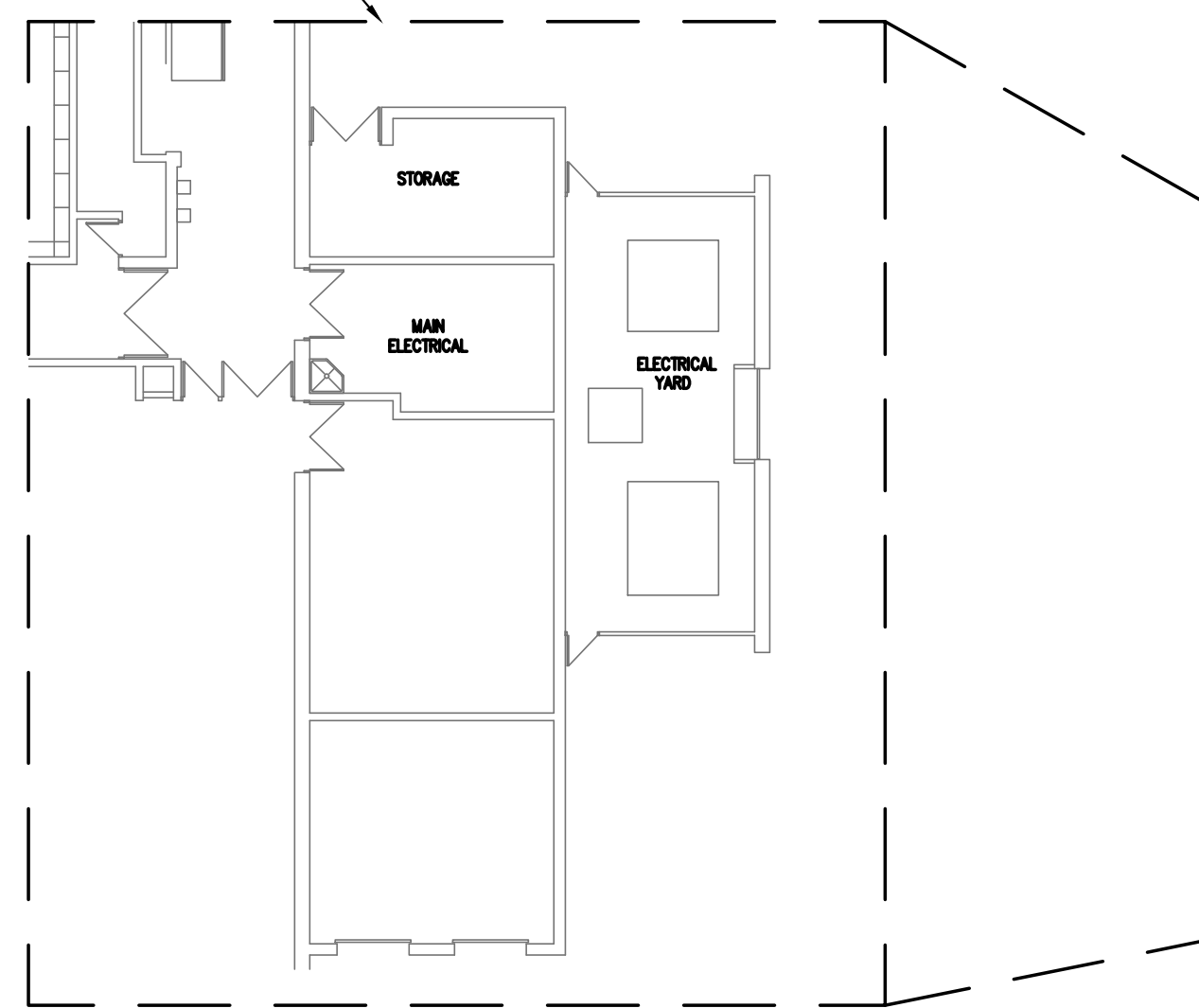

**SITE PLAN**  
NO SCALE



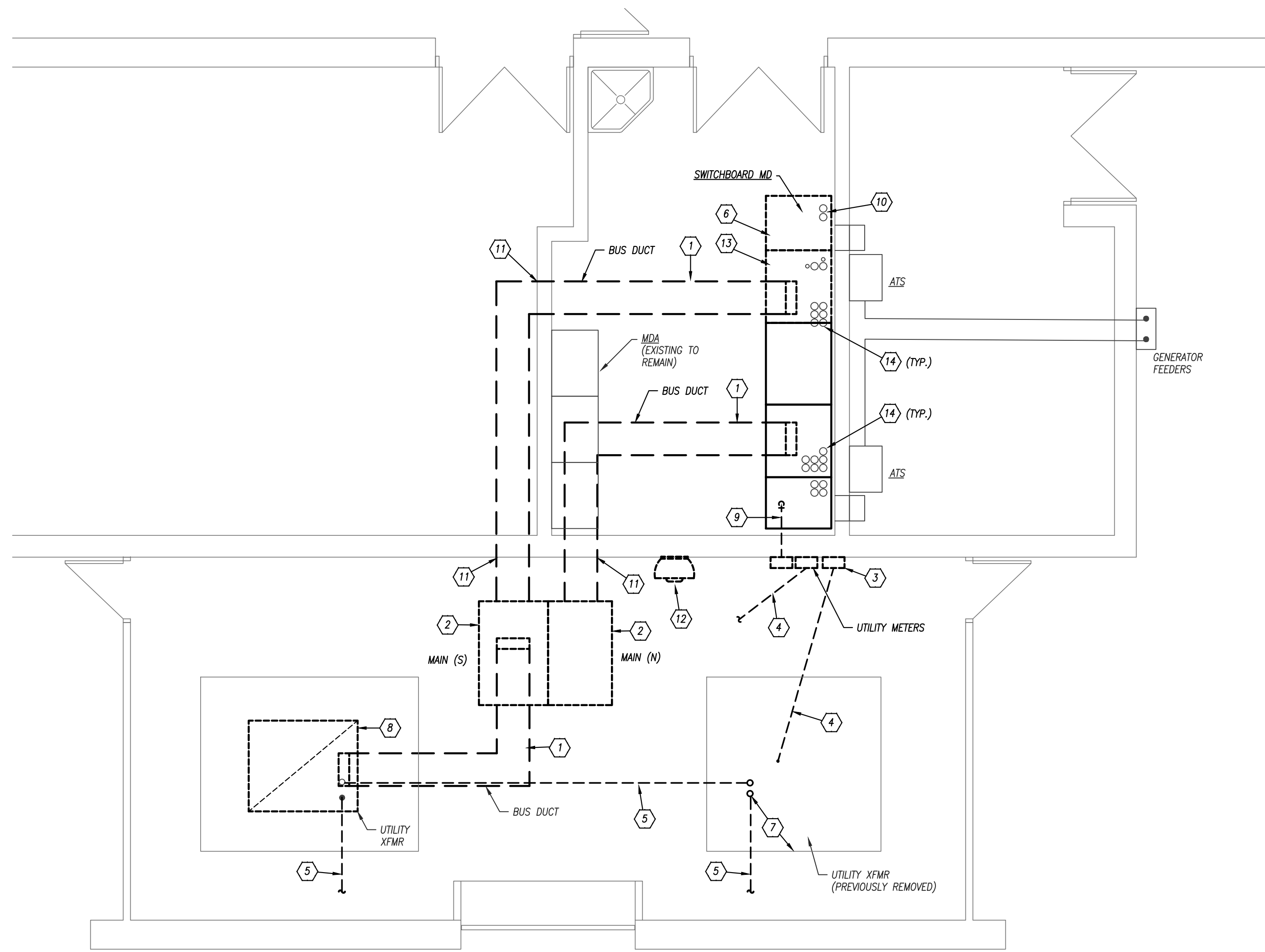

**FLOOR PLAN - DEMOLITION - POWER**  
1/4" = 1'-0"

**GENERAL DEMOLITION NOTES**

1. REFER TO GENERAL NOTES ON MEP COVER SHEET FOR ADDITIONAL REQUIREMENTS OF WORK.

**DEMOLITION PLAN KEYED NOTES**

- 1 REMOVE EXISTING BUS DUCT.
- 2 REMOVE EXISTING MAIN EXTERIOR SERVICE DISCONNECTS (NORTH AND SOUTH).
- 3 EXISTING UTILITY METERS TO BE REMOVED / RELOCATED AS REQUIRED. UTILITY METER FOR SOUTH UTILITY TRANSFORMER SERVICE TO BE RELOCATED. UTILITY METER FOR OWN TO BE RELOCATED. UTILITY METER FOR NORTH UTILITY TRANSFORMER (PREVIOUSLY REMOVED) TO BE REMOVED.
- 4 EXISTING UNDERGROUND METERING CONDUIT TO BE REMOVED.
- 5 COORDINATE LOCATION AND REMOVAL OF EXISTING LOOP FED PRIMARY WITH BPU PRIOR TO BEGINNING WORK.
- 6 REMOVE SWITCHBOARD 'MD' AND DISCONNECT ASSOCIATED BRANCH CIRCUIT WIRING, FEEDERS, ETC. TO BE RECONNECTED TO NEW SWITCHBOARD. REFER TO RISER DIAGRAM FOR MORE INFORMATION.
- 7 CAP EXISTING PRIMARY FEEDERS PER BPU UTILITY CONSTRUCTION STANDARDS. REMOVE PAD AS REQUIRED BY BPU AND NEW WORK CONDITIONS.
- 8 EXISTING UTILITY TRANSFORMER TO BE REMOVED AND PREPARED FOR NEW UNDERGROUND SECONDARY FEEDERS. COORDINATE ALL WORK WITH BPU UTILITY.
- 9 SUBSTRUCTIVE METER CONDUIT TO EXTERIOR METER TO BE REMOVED AND RELOCATED.
- 10 EXISTING FEEDERS THAT EXTEND TO BELOW SLAB SHALL REMAIN. NEW SWITCHGEAR SHALL HAVE CUSTOM PULL SECTION THAT ALLOWS THESE FEEDERS TO REMAIN IN PLACE. REFER TO RISER DIAGRAM FOR MORE INFORMATION.
- 11 PATCH WALL AS REQUIRED TO MATCH EXISTING. COORDINATE WITH SCHOOL DISTRICT.
- 12 REMOVE EXISTING FAN. PATCH WALL AS REQUIRED. COORDINATE WITH SCHOOL DISTRICT.
- 13 UTILITY COMPANY CT'S FOR THE REC CENTER BUILDING TO BE REMOVED. DISCONNECT AND REMOVE ALL ASSOCIATED EQUIPMENT, WIRING, ETC. NOT REQUIRED TO REMAIN.
- 14 EXISTING UNDERGROUND FEEDERS TO BE MAINTAINED FOR RECONNECTION TO NEW GEAR (TYPICAL.)

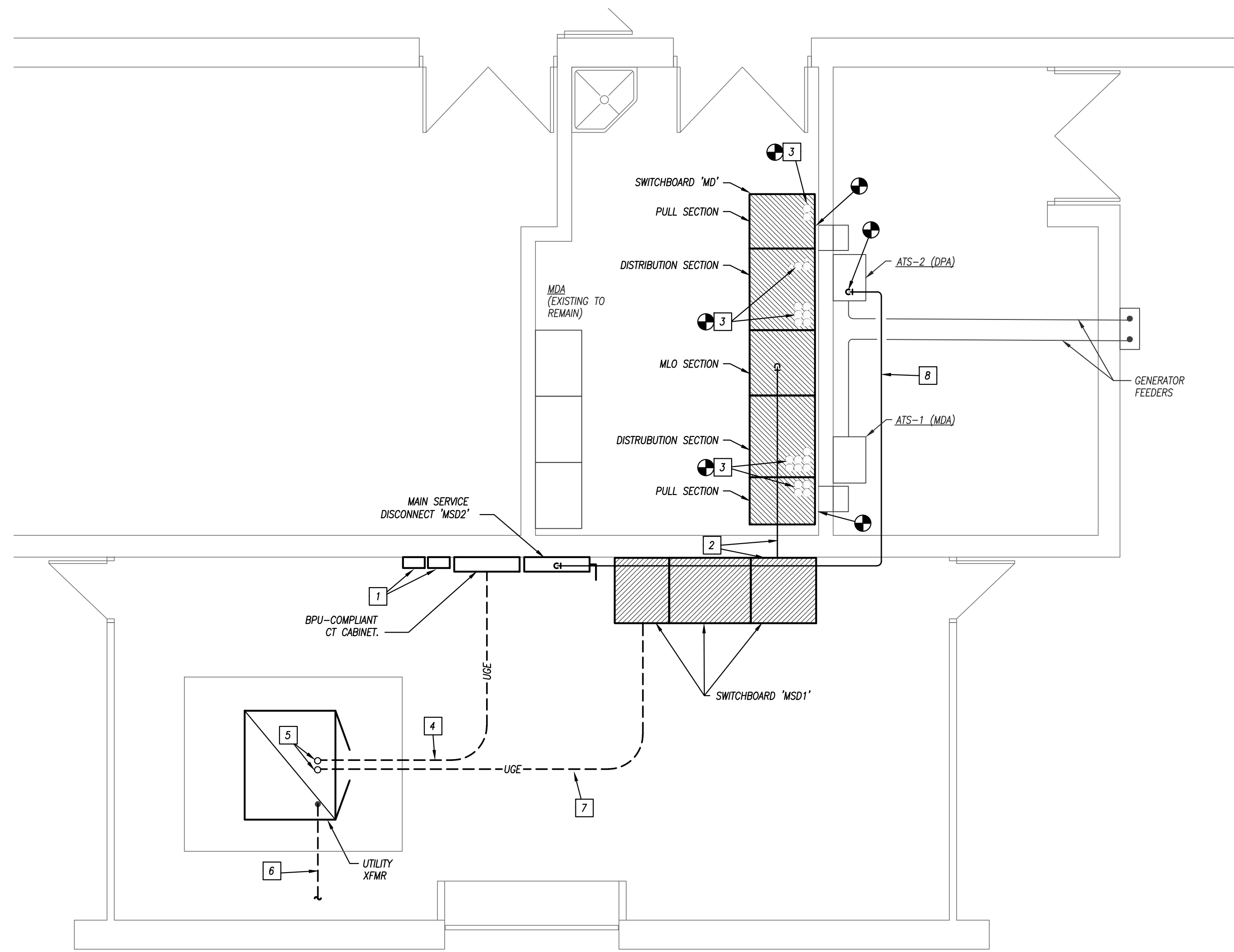

**FLOOR PLAN - POWER**  
1/4" = 1'-0"

**GENERAL POWER NOTES**

1. REFER TO GENERAL NOTES ON MEP COVER SHEET FOR ADDITIONAL REQUIREMENTS OF WORK.

**POWER PLAN KEYED NOTES**

- 1 UTILITY METERS FOR SCHOOL SERVICE AND RECREATION BUILDING SERVICE. COORDINATE ALL WORK WITH BPU.
- 2 EXTERIOR SERVICE DISCONNECT (BREAKER) AND CT SECTION AND PULL SECTION. STUB CONDUITS OUT OF PULL SECTION OF EXTERIOR GEAR AND INTO BUILDING ABOVE INTERIOR SWITCHBOARD (IN PULL SECTION ABOVE SWITCHBOARD) AND DOWN INTO MLO SECTION OF SWITCHBOARD.
- 3 EXISTING FEEDERS THAT EXTEND TO BELOW SLAB SHALL REMAIN. EXISTING FEEDERS SHALL CONNECT TO NEW BREAKERS AS REQUIRED. REFER TO RISER DIAGRAM FOR MORE INFORMATION.
- 4 SERVICE LATERALS FOR 'DPA' RECREATION CENTER ELECTRICAL SERVICE. REFER TO RISER DIAGRAM FOR MORE INFORMATION.
- 5 STUB UP NEW SECONDARY FEEDERS INTO TRANSFORMER AND COORDINATE WITH BPU TO ENSURE A FINAL WORKING CONNECTION TO TRANSFORMER. COORDINATE ALL WORK WITH BPU.
- 6 COORDINATE ANY PRIMARY WORK WITH UTILITY COMPANY.
- 7 SERVICE LATERALS FOR SCHOOL ELECTRICAL SERVICE. REFER TO RISER DIAGRAM FOR MORE INFORMATION.
- 8 PROPOSED ROUTING OF UTILITY FEED TO ATS-2.

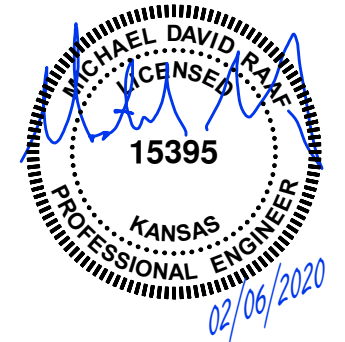

**pkmr**  
ENGINEERS

PEARSON KENT MCKINLEY RAAF ENGINEERS LLC  
13300 W 98TH STREET  
913.492.2400  
LENEXA, KS 66215  
WWW.PKMRENG.COM

**DWIGHT D EISENHOWER MIDDLE SCHOOL  
ELECTRICAL SERVICE EQUIPMENT REPLACEMENT**  
2901 NORTH 72ND STREET  
KANSAS CITY - KANSAS

ISSUED FOR:	
DESCRIPTION	DATE
1	
2	
3	

© PEARSON KENT MCKINLEY RAAF ENGINEERS, LLC  
DRAWN BY: JR  
CHECKED BY: MR

SHEET TITLE:  
**ELECTRICAL - FLOOR PLAN**

DATE: **02-06-20** PKMR PROJECT: **19.576**

SHEET NUMBER:

**E1**



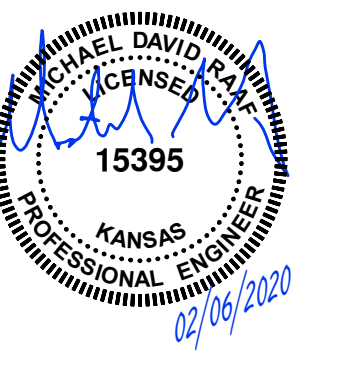

PEARSON KENT MCKINLEY RAAF ENGINEERS LLC  
13300 W 98TH STREET LEXENIA, KS 66215  
913.492.2400 WWW.PKMRENG.COM

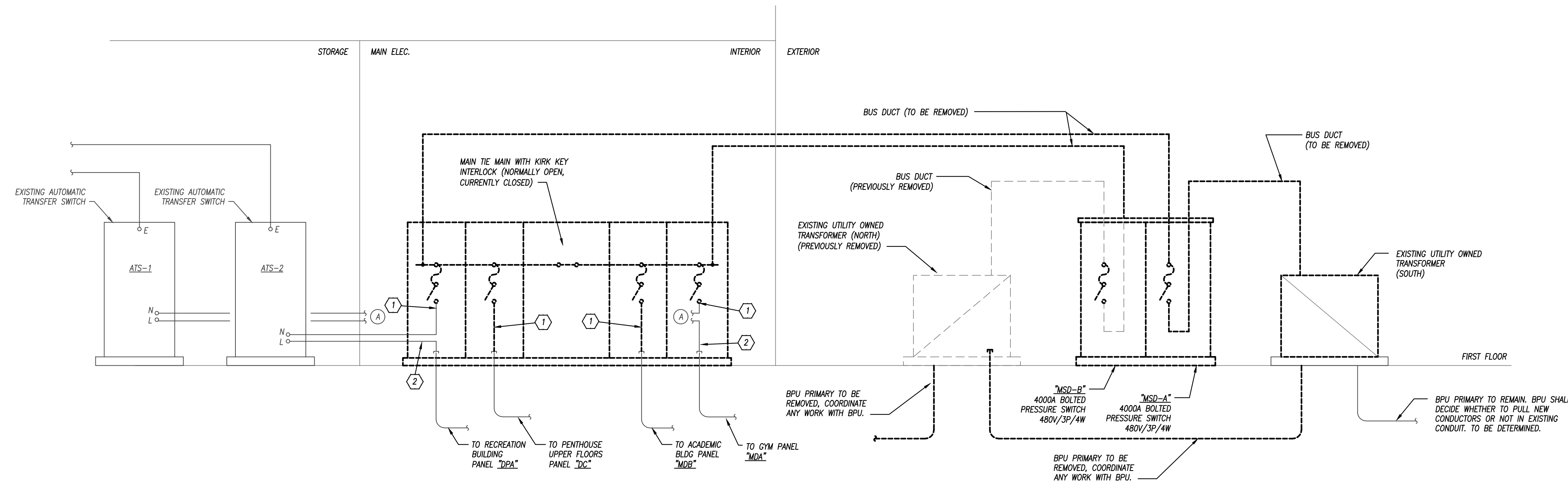

**RISER DEMOLITION KEYED NOTES**

- ① DISCONNECT EXISTING FEEDER CONNECTION FROM LOAD SIDE OF SWITCH. MAINTAIN EXISTING FEEDER FOR RECONNECTION TO NEW GEAR. MAINTAIN AND PROTECT FEEDER DURING CONSTRUCTION.
- ② DISCONNECT EXISTING FEEDERS AND MAINTAIN FOR CONNECTION TO NEW BREAKERS.
- ③ MAINTAIN EXISTING CONCRETE PAD.

**ELECTRICAL RISER DIAGRAM - DEMOLITION**

NO SCALE

EQUIPMENT FEEDER SCHEDULE						
FEEDER NO.	EQUIPMENT	LOAD (AMPS)	SETS	# OF WIRES	FEEDER SIZE	CONDUIT SIZE
F1	MAIN SERVICE DISCONNECT "MSD1"	3,200	9	4	500 MCM	3.5"
F2	MAIN SWITCHBOARD "MD"	3,200	9	4	500 MCM	3.5"
F3	MAIN SERVICE DISCONNECT "MSD2"	800	2	4	500 MCM	3.5"
F4	ATS-2 / BUILDING RECREATION PANEL "DPA"	800	2	4	500 MCM	3.5"

EXTERIOR MAIN SWITCHBOARD SCHEDULE						
PANEL DESIGNATION		MAIN BUS AMPS: 4000	VOLTAGE: 480/277	MOUNTING: CONCRETE PAD		
<b>MSD1</b>		SCCR RATING (AIC): 100,000	PHASEWIRE: 3Ø, 4W	LOCATION: EXTERIOR		
BREAKER NO.	BREAKER DESIGNATION	CIRCUIT BREAKER				
1	MAIN BREAKER	POLE	FRAME	TRIP		
		3	4000	3200		

INTERIOR MAIN SWITCHBOARD SCHEDULE						
PANEL DESIGNATION		MAIN BUS AMPS: 4000	VOLTAGE: 480/277	MOUNTING: FLOOR		
<b>MD</b>		MAIN BREAKER AMPS: M.L.O.	PHASEWIRE: 3Ø, 4W	LOCATION: MAIN ELEC		
		SCCR RATING (AIC): 100,000				
BREAKER NO.	BREAKER DESIGNATION	CIRCUIT BREAKER				
1	PENTHOUSE UPPER FLOORS PANEL DC	POLE	FRAME	TRIP		
2	ACADEMIC BUILDING MDB	3	2500	2500		
3	GYM PANEL MDA	3	1600	1600		

GROUNDING ELECTRODE CONDUCTOR SCHEDULE					
GROUND DESIG.	EQUIPMENT	NO.	CONDUCTOR GROUND	MATERIAL	CONDUIT SIZE
1G	MAIN SERVICE DISCONNECT "MSD1"	1	#3/0	COPPER	1"
2G	MAIN SERVICE DISCONNECT "MSD2"	1	#3/0	COPPER	1"

- REMARKS:
- 1. CUTLER HAMMER POW-R-LINE C SWITCHBOARD OR EQUAL.
  - 2. ALL BREAKERS LARGER THAN 1200 AMPS SHALL BE PROVIDED WITH ARC FLASH MAINTENANCE REDUCTION SWITCHES (ARMS).
  - 3. ALL BREAKERS LARGER THAN 1000 AMPS SHALL BE PROVIDED WITH GROUND FAULT PROTECTION.
  - 4. ALL BREAKERS SHALL BE 100% RATED.
  - 5. PROVIDE WITH UTILITY CT COMPARTMENT (BPU COMPLIANT).
  - 6. PROVIDE WITH LOAD SIDE PULL SECTION.

- REMARKS:
- 1. CUTLER HAMMER POW-R-LINE C SWITCHBOARD OR EQUAL.
  - 2. PROVIDE SWITCHBOARD WITH POWER DEMAND / KWH METER.
  - 3. PROVIDE SWITCHBOARD WITH SURGE SUPPRESSION, 250KA.
  - 4. ALL BREAKERS SHALL BE 100% RATED.
  - 5. ALL BREAKERS LARGER THAN 1200 AMPS SHALL BE PROVIDED WITH ARC FLASH MAINTENANCE REDUCTION SWITCHES (ARMS).
  - 6. ALL BREAKERS TO BE INSULATED CASE BREAKERS.
  - 7. ALL BREAKERS LARGER THAN 1000 AMPS SHALL BE PROVIDED WITH GROUND FAULT PROTECTION.

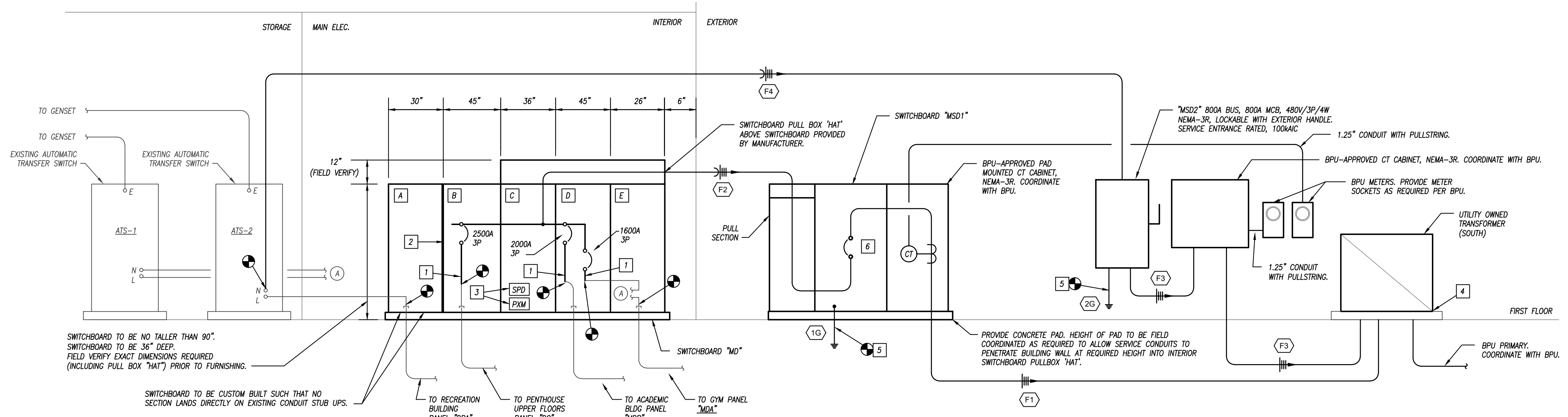

**RISER DIAGRAM KEYED NOTES**

- ① MANUFACTURER TO EXTEND LUGGING DOWN AS REQUIRED TO ATTACH EXISTING FEEDERS. CONTRACTOR TO FIELD VERIFY REQUIRED LENGTH ABOVE FINISHED FLOOR AND COORDINATE WITH MANUFACTURER.
- ② PROVIDE BARRIER BETWEEN THE PULL SECTION AND BREAKER SECTION.
- ③ PROVIDE SURGE PROTECTIVE DEVICE AND POWER DEMAND / KWH METER PER SWITCHBOARD SCHEDULE.
- ④ MODIFY EXISTING PAD AND TERMINATION POINTS AS REQUIRED FOR NEW TRANSFORMER. COORDINATE WORK WITH BPU.
- ⑤ CONNECT GROUNDING ELECTRODE TO MAIN BUILDING GROUNDING ELECTRODE (WATER PIPE AHEAD OF METER, EXISTING GROUND ROD, EXISTING CONCRETE ENCASED ELECTRODE). ADD NEW CONNECTIONS AS REQUIRED WHERE EXISTING CONNECTIONS ARE NOT VERIFIABLE. ADD NEW 8"-Ø GROUND ROD WHERE ANY OF THESE CANNOT BE FIELD VERIFIED. PROVIDE #3/0 GROUND BOND JUMPER BETWEEN EACH SERVICE GROUND.
- ⑥ MAIN BREAKER.
- ⑦ DISCONNECT EXISTING FEEDER CONNECTION FROM ATS-2 LOAD SIDE FEEDER SERVING THE REC CENTER BUILDING AS REQUIRED TO REMOVE EXISTING SWITCHBOARD AND INSTALL NEW SWITCHBOARD. RECONNECT UPON INSTALLATION OF NEW SWITCHBOARD.

**SWITCHBOARD NOTES**

- A PULL SECTION FOR REC CENTER BUILDING FEEDER SPICE. FULLY COMPARTMENTALIZED. NO BUSSING.
- B DISTRIBUTION SECTION.
- C MAIN TERMINATION SECTION.
- D DISTRIBUTION SECTION. 2000A BREAKER STACKED ABOVE 1600A BREAKER.
- E PULL SECTION. NO BUSSING.

**ELECTRICAL RISER DIAGRAM - NEW WORK**

NO SCALE

**DWIGHT D EISENHOWER MIDDLE SCHOOL**  
**ELECTRICAL SERVICE EQUIPMENT REPLACEMENT**  
 2901 NORTH 72ND STREET  
 KANSAS CITY - KANSAS

ISSUED FOR:	
DESCRIPTION	DATE
1	
2	
3	

© PEARSON KENT MCKINLEY RAAF ENGINEERS, LLC  
 DRAWN BY: JR  
 CHECKED BY: MR

SHEET TITLE:  
**ELECTRICAL - SCHED./DETAILS**

DATE: 02-06-20 PKMR PROJECT: 19.576  
 SHEET NUMBER: E2

**Attachment B – Addendum 1**  
 Electrical Service Main Replacement – Eisenhower Middle School

**BID FORM**

<b>Electrical Upgrade – Eisenhower MS</b>	
<b>Pricing</b>	
<b>Labor</b>	\$
<b>Materials/Installation</b>	\$
<b>Cost for Temporary Power (Cost Per Day)</b>	\$ /Day
<b>Total Cost</b>	\$

<b>Construction Schedule</b>	
<b>Proposed Construction Start Date</b> (MM/DD/YYYY)	
<b>Proposed Construction End Date</b> (MM/DD/YYYY)	
<b>Duration of Project in Calendar Days</b>	Days

WE HEREBY ACKNOWLEDGE AND UNDERSTAND THE ABOVE NOTED CHANGES TO THE ORIGINAL BID DOCUMENT AND AGREE TO FURNISH THE ITEMS ON WHICH PRICES ARE QUOTED IN ACCORDANCE WITH ALL TERMS AND CONDITIONS PREVIOUSLY LISTED AND ANY ATTACHED SPECIFICATIONS AND AMENDMENTS.

BY: \_\_\_\_\_ DATE: \_\_\_\_\_  
 TITLE: \_\_\_\_\_ PHONE: \_\_\_\_\_  
 FIRM \_\_\_\_\_