



City of Myrtle Beach
SOUTH CAROLINA

PURCHASING AND
MATERIALS MANAGEMENT

(843) 918-2170
FAX: (843) 918-2182

ADDENDUM 001

July 19, 2018

18-B0150

Boys and Girls Club Sitework

A Pre-Bid was held on July 9, 2018. The following were in attendance:

Kia Ford	Stalvey Construction
Richard Richardson	Donald Richardson & Son
Brian Stewart	R. H. Moore

The performance period has hereby been changed from 120 days to now be 90 days.

Please find attached building plans for the building contractor.

Thank you for your interest in this project.

Ruth Burlison/Buyer
City of Myrtle Beach



COVER SHEET

BOYS & GIRLS CLUB BUILDING PACKAGE

CITY OF MYRTLE BEACH, Horry County
FOR
BOYS & GIRLS CLUB OF THE STRAND
SOUTH CAROLINA

SCALE: N.T.S.
DESIGNED BY: PTH/BAW
DRAWN BY: JMW
CHECKED BY: RWF
DATE USED: 04/11/18

Sheet No.	Date	Description
01/17/18		SIZE MODIFICATIONS PER ARCHITECT
01/17/18		SIZE MODIFICATIONS PER ARCHITECT
01/17/18		SIZE MODIFICATIONS PER ARCHITECT
01/17/18		SIZE MODIFICATIONS PER ARCHITECT
01/17/18		SIZE MODIFICATIONS PER ARCHITECT

CASTLES ENGINEERING
2024 Corporate Center Drive
Myrtle Beach, SC 29577
Tel: 843-448-0999
www.castlesengineering.com

CASTLES ENGINEERING
2024 Corporate Center Drive
Myrtle Beach, SC 29577
Tel: 843-448-0999
www.castlesengineering.com

SHEET NUMBER:
C1.0

PROJECT#: 17-019

PROJECT SUMMARY:

LOCATED ON THE CORNER OF CARVER STREET AND 10TH AVE. NORTH
MYRTLE BEACH, SOUTH CAROLINA
TAX PARCEL: 424-1604-0050
CURRENT ZONING: NONE
TOTAL PROJECT AREA = 1.8 ACRES
PROPOSED LAND DISTURBANCE AREA = 1.8 ACRES
ACRES PROPOSED USE: COMMERCIAL RECREATION
DRAINAGE: PRIVATE
WATER AND SEWER: PRIVATE SERVICES
OWNER & DEVELOPER:
BOYS & GIRLS CLUB OF THE GRAND STRAND
1400 CARVER STREET
MYRTLE BEACH, SC 29577
LAND SURVEYOR:
CASTLES ENGINEERING
2024 CORPORATE CENTRE DR, SUITE 102
MYRTLE BEACH, SC 29577
WETLANDS & GEOTECHNICAL CONSULTANT:
GEOMETRICS CONSULTING LLC
2803 4TH AVENUE
CONWAY, SC 29527
843-458-6253

SITE CONSTRUCTION PLANS FOR:

BOYS & GIRLS CLUB BUILDING PACKAGE

Includes, but not limited to:
Asphalt, Vehicular Signage & Stripping, Water, Sewer, Storm Drainage, Power, & Gas Building Services.

SHEET INDEX

DESCRIPTION	SHEET
COVER SHEET	C1.0
GENERAL NOTES	C2.0
EXISTING CONDITIONS	C3.0
ASPHALT PLAN	C4.0
DEMO & EROSION CONTROL PLAN	C5.0
UTILITY PLAN	C6.0
GRADING PLAN	C7.0
DETAILS	C8.0-C8.2

PURPOSE OF ISSUE: PERMIT SET

NO.	DATE	DESCRIPTION	SHEETS AFFECTED	BY
1	03/08/18	SITE MODIFICATIONS PER ARCHITECT	C1.0,C4.0,C7.0,C8.2,C8.3	BJW
2	03/12/18	SITE MODIFICATIONS PER ARCHITECT	C4.0	BJW
3	03/19/18	SITE MODIFICATIONS PER ARCHITECT	ALL	BJW
4	04/11/18	SITE MODIFICATIONS PER ARCHITECT	C6.0	BJW

CONTRACTOR'S RESPONSIBILITIES:
CONTRACTOR SHALL BE KNOWLEDGEABLE WITH LOCAL, CITY, COUNTY, STATE, AND FEDERAL REGULATIONS AS APPLICABLE TO THE DEVELOPMENT AND SHALL ADHERE TO THESE REGULATIONS.

UNDERGROUND UTILITIES:
INFORMATION REGARDING THE PRESENCE, SIZE, CHARACTER, AND LOCATION OF ANY UNDERGROUND UTILITIES SHOWN ON THIS PLAN IS APPROXIMATE. THE CONTRACTOR HAS THE RESPONSIBILITY TO HAVE ALL UNDERGROUND UTILITIES LOCATED.

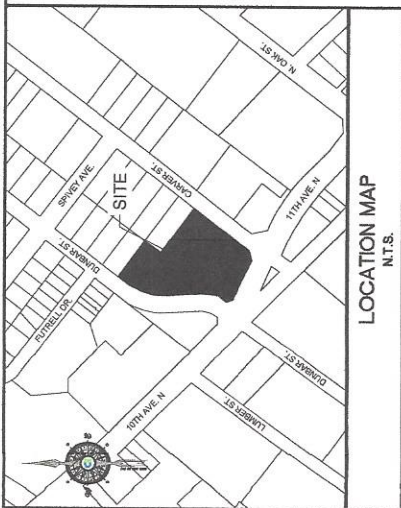

LEGEND

○	SEWER MANHOLE	○	IRON PIPE FOUND
○	SEWER FLANCH/OUT	○	IRON PIPE SET
○	WATER METER	○	SEWER LINE
○	FIRE HYDRANT	○	WATER LINE
○	WATER VALVE	○	DRAINAGE PIPE
○	SEWER VALVE	○	CLUB INLET
○	GAS VALVE	○	CATCH BASIN
○	DIRECTORY	○	JUNCTION BOX
○	VALVE MARKER	○	CONCRETE
○	TELEPHONE	○	BRICK
○	TELEPHONE ENCLOSURE	○	ASPHALT
○	CABLE PROGRAM	○	WATER
○	INDICATION MONUMENT	○	FRENCH
○	LIGHT	○	POWER PILEDRIFT
○	TRANSFORMER	○	CHY WIRE
○	OVREHEAD POWER	○	WALL
○	ELECTRICAL OUTLET	○	HWAC
○	ELECTRICAL METER	○	FOLD
○	ELECTRICAL STUB OUT	○	POINT OF BEGINNING
○	ELECTRICAL PANEL	○	SATELLITE DISH

HORIZONTAL DATUM: MAD 83
VERTICAL DATUM: MAND 88
BENCHMARK: SEE SHEET C3.0, C5.0 & C8.0
ICCG 16.1 IN

3 BANS RESERVE
SOUTH CAROLINA
CALL: 1-800-922-0983
PALMETTO UTILITY PROTECTION SERVICE

SPECIFICATIONS LIST

- WATER AND SEWER CONSTRUCTION SHALL MEET ALL APPLICABLE LOCAL, STATE, AND FEDERAL STANDARDS AND SPECIFICATIONS OF SCDHEC AND CITY OF MYRTLE BEACH.
- ROAD AND DRAINAGE CONSTRUCTION SHALL MEET ALL APPLICABLE LOCAL, STATE, AND FEDERAL STANDARDS AND SPECIFICATIONS WITH HORRY COUNTY AND SCDHEC.
- ADDITIONAL SPECIFICATIONS SHALL BE AS NOTED ON THESE PLANS.

FLOOD ZONE INFORMATION

THIS PROPERTY IS LOCATED IN FLOOD ZONE "X" AS SCALED FROM F.I.R.M. 4205100684H DATED AUG. 23, 1999. THIS PLAT IS NOT THE BASIS FOR FLOOD ZONE DETERMINATION OR FLOOD ZONE RELATED ISSUES.

Revised	Date	Description



WATER & SEWER

- ALL MATERIALS AND WORKMANSHIP SHALL CONFORM TO THE REQUIREMENTS SET FORTH BY CITY OF WRTLE BEACH, GEWSA AND SCDEHC.
- ALL UTILITIES SHOWN ON THESE PLANS ARE NOT TO BE DELETED OR CHANGED WITHOUT THE WRITTEN APPROVAL OF THE ENGINEER. ANY CHANGES TO THESE PLANS, PERMITTED BY THE CITY OF WRTLE BEACH, SHALL BE IN ACCORDANCE WITH THE CITY OF WRTLE BEACH, GEWSA AND SCDEHC.
- APPLY 1/2" MINIMUM GRANULAR FILL UNDER ALL UTILITY LINES TO A MINIMUM OF 12" BELOW THE FINISH GRADE.
- SEWER MAINS SHALL BE AWWA C900, MINIMUM CLASS 150 PVC PIPE BLUE IN COLOR AS SHOWN ON PLANS.
- SEWER PIPE SHALL BE MINIMUM 18" PVC PIPE, GREEN IN COLOR WITH FACTORY APPLIED YELLOW WRAPPING TO IDENTIFY IT AS SEWER. PROTECTIVE COATING TO THE SPECIFICATION SET FORTH IN ASTM D6901.
- SEWER MAINS SHALL BE 4" MINIMUM COVER WITH 12" MINIMUM GRANULAR FILL OVER THE TOP.
- LOCATIONS AND SIZES OF EXISTING PUBLIC AND PRIVATE UTILITIES TO BE MAINTAINED OR RELOCATED SHALL BE SHOWN ON THESE PLANS. THE CONTRACTOR SHALL VERIFY THE LOCATION OF EXISTING UTILITIES AND MAKE SURE THEY ARE NOT DAMAGED RESULTING FROM FAILURE TO DO SO.
- LOCATIONS AND SIZES OF EXISTING PUBLIC AND PRIVATE UTILITIES TO BE MAINTAINED OR RELOCATED SHALL BE SHOWN ON THESE PLANS. THE CONTRACTOR SHALL VERIFY THE LOCATION OF EXISTING UTILITIES AND MAKE SURE THEY ARE NOT DAMAGED RESULTING FROM FAILURE TO DO SO.
- PROFESSIONAL LICENSED SURVEYOR SHALL BE SUBMITTED TO THE CITY OF WRTLE BEACH, GEWSA AND SCDEHC FOR APPROVAL. THE SURVEYOR SHALL PROVIDE A DIGITAL FORMAT FOR THE ENGINEERS SIGNATURE AND PREPARED BY A PROFESSIONAL LICENSED SURVEYOR. THE SURVEYOR SHALL BE RESPONSIBLE FOR THE INFRASTRUCTURE IN STATE PLANE COORDINATES AND ANY DEVIATIONS FROM PLANS MADE DURING CONSTRUCTION.
- ALL UTILITY LINES SHALL BE INSTALLED TO THE DEPTH AND COVER SPECIFIED ON THE PLANS. THE CONTRACTOR SHALL BE RESPONSIBLE FOR VERIFYING THE DEPTH AND COVER OF ALL EXISTING UTILITIES AND THE DEPTH AND COVER OF ALL NEW UTILITIES.
- ALL UTILITY LINES SHALL BE INSTALLED TO THE DEPTH AND COVER SPECIFIED ON THE PLANS. THE CONTRACTOR SHALL BE RESPONSIBLE FOR VERIFYING THE DEPTH AND COVER OF ALL EXISTING UTILITIES AND THE DEPTH AND COVER OF ALL NEW UTILITIES.
- ALL UTILITY LINES SHALL BE INSTALLED TO THE DEPTH AND COVER SPECIFIED ON THE PLANS. THE CONTRACTOR SHALL BE RESPONSIBLE FOR VERIFYING THE DEPTH AND COVER OF ALL EXISTING UTILITIES AND THE DEPTH AND COVER OF ALL NEW UTILITIES.
- ALL UTILITY LINES SHALL BE INSTALLED TO THE DEPTH AND COVER SPECIFIED ON THE PLANS. THE CONTRACTOR SHALL BE RESPONSIBLE FOR VERIFYING THE DEPTH AND COVER OF ALL EXISTING UTILITIES AND THE DEPTH AND COVER OF ALL NEW UTILITIES.
- ALL UTILITY LINES SHALL BE INSTALLED TO THE DEPTH AND COVER SPECIFIED ON THE PLANS. THE CONTRACTOR SHALL BE RESPONSIBLE FOR VERIFYING THE DEPTH AND COVER OF ALL EXISTING UTILITIES AND THE DEPTH AND COVER OF ALL NEW UTILITIES.

EROSION CONTROL NOTES

- IF NECESSARY, SLOPES WHICH EXCEED EIGHT (8) VERTICAL FEET SHOULD BE STABILIZED WITH SYNTHETIC OR VEGETATIVE MATS. IN ADDITION TO HYDROSEEDING, IT MAY BE NECESSARY TO INSTALL TEMPORARY SLOPE DRAINAGE DURING CONSTRUCTION. TEMPORARY DRAINAGE MATS SHALL BE MAINTAINED UNTIL THE SLOPE IS BROUGHT TO GRADE.
- STABILIZATION MEASURES SHALL BE INSTALLED AS SOON AS PRACTICABLE IN PORTIONS OF THE SITE WHERE CONSTRUCTION ACTIVITIES HAVE TEMPORARILY OR PERMANENTLY OCCURRED. IF IN ONE MORE THAN FOURTEEN (14) DAYS AFTER WORK HAS CEASED, THE MEASURES SHALL BE MAINTAINED FOR AN ADDITIONAL PERIOD OF FOURTEEN (14) DAYS.
- WHERE STABILIZATION MEASURES ARE REQUIRED BY ANY CITY, COUNTY, OR FEDERAL AGENCY, THE CONTRACTOR SHALL COMPLY WITH ALL APPLICABLE FEDERAL, STATE AND LOCAL EROSION, CONSERVATION, AND SITUATION ORDINANCES. CONTRACTOR SHALL MAINTAIN RECORDS OF ALL STABILIZATION MEASURES AND THE LOCATION OF PERMANENT DRAINAGE FACILITIES AND THE ESTABLISHMENT OF A ROW OF GRASS OR OTHER VEGETATION. THE CONTRACTOR SHALL BE RESPONSIBLE FOR THE MAINTENANCE OF ALL STABILIZATION MEASURES THROUGHOUT CONSTRUCTION.
- BEFORE ANY EARTHWORK IS DONE, THE CONTRACTOR SHALL STAKE OUT AND FLAG THE LOCATIONS OF ALL STABILIZATION MEASURES AND SLOPE PROTECTION AND SLOPE DRAINAGE FACILITIES. THE CONTRACTOR SHALL BE RESPONSIBLE FOR THE MAINTENANCE OF ALL STABILIZATION MEASURES THROUGHOUT CONSTRUCTION.
- BEFORE ANY EARTHWORK IS DONE, THE CONTRACTOR SHALL STAKE OUT AND FLAG THE LOCATIONS OF ALL STABILIZATION MEASURES AND SLOPE PROTECTION AND SLOPE DRAINAGE FACILITIES. THE CONTRACTOR SHALL BE RESPONSIBLE FOR THE MAINTENANCE OF ALL STABILIZATION MEASURES THROUGHOUT CONSTRUCTION.
- BEFORE ANY EARTHWORK IS DONE, THE CONTRACTOR SHALL STAKE OUT AND FLAG THE LOCATIONS OF ALL STABILIZATION MEASURES AND SLOPE PROTECTION AND SLOPE DRAINAGE FACILITIES. THE CONTRACTOR SHALL BE RESPONSIBLE FOR THE MAINTENANCE OF ALL STABILIZATION MEASURES THROUGHOUT CONSTRUCTION.
- BEFORE ANY EARTHWORK IS DONE, THE CONTRACTOR SHALL STAKE OUT AND FLAG THE LOCATIONS OF ALL STABILIZATION MEASURES AND SLOPE PROTECTION AND SLOPE DRAINAGE FACILITIES. THE CONTRACTOR SHALL BE RESPONSIBLE FOR THE MAINTENANCE OF ALL STABILIZATION MEASURES THROUGHOUT CONSTRUCTION.
- BEFORE ANY EARTHWORK IS DONE, THE CONTRACTOR SHALL STAKE OUT AND FLAG THE LOCATIONS OF ALL STABILIZATION MEASURES AND SLOPE PROTECTION AND SLOPE DRAINAGE FACILITIES. THE CONTRACTOR SHALL BE RESPONSIBLE FOR THE MAINTENANCE OF ALL STABILIZATION MEASURES THROUGHOUT CONSTRUCTION.
- BEFORE ANY EARTHWORK IS DONE, THE CONTRACTOR SHALL STAKE OUT AND FLAG THE LOCATIONS OF ALL STABILIZATION MEASURES AND SLOPE PROTECTION AND SLOPE DRAINAGE FACILITIES. THE CONTRACTOR SHALL BE RESPONSIBLE FOR THE MAINTENANCE OF ALL STABILIZATION MEASURES THROUGHOUT CONSTRUCTION.
- BEFORE ANY EARTHWORK IS DONE, THE CONTRACTOR SHALL STAKE OUT AND FLAG THE LOCATIONS OF ALL STABILIZATION MEASURES AND SLOPE PROTECTION AND SLOPE DRAINAGE FACILITIES. THE CONTRACTOR SHALL BE RESPONSIBLE FOR THE MAINTENANCE OF ALL STABILIZATION MEASURES THROUGHOUT CONSTRUCTION.
- BEFORE ANY EARTHWORK IS DONE, THE CONTRACTOR SHALL STAKE OUT AND FLAG THE LOCATIONS OF ALL STABILIZATION MEASURES AND SLOPE PROTECTION AND SLOPE DRAINAGE FACILITIES. THE CONTRACTOR SHALL BE RESPONSIBLE FOR THE MAINTENANCE OF ALL STABILIZATION MEASURES THROUGHOUT CONSTRUCTION.
- BEFORE ANY EARTHWORK IS DONE, THE CONTRACTOR SHALL STAKE OUT AND FLAG THE LOCATIONS OF ALL STABILIZATION MEASURES AND SLOPE PROTECTION AND SLOPE DRAINAGE FACILITIES. THE CONTRACTOR SHALL BE RESPONSIBLE FOR THE MAINTENANCE OF ALL STABILIZATION MEASURES THROUGHOUT CONSTRUCTION.
- BEFORE ANY EARTHWORK IS DONE, THE CONTRACTOR SHALL STAKE OUT AND FLAG THE LOCATIONS OF ALL STABILIZATION MEASURES AND SLOPE PROTECTION AND SLOPE DRAINAGE FACILITIES. THE CONTRACTOR SHALL BE RESPONSIBLE FOR THE MAINTENANCE OF ALL STABILIZATION MEASURES THROUGHOUT CONSTRUCTION.
- BEFORE ANY EARTHWORK IS DONE, THE CONTRACTOR SHALL STAKE OUT AND FLAG THE LOCATIONS OF ALL STABILIZATION MEASURES AND SLOPE PROTECTION AND SLOPE DRAINAGE FACILITIES. THE CONTRACTOR SHALL BE RESPONSIBLE FOR THE MAINTENANCE OF ALL STABILIZATION MEASURES THROUGHOUT CONSTRUCTION.

GRADING & STORM DRAINAGE

- ALL CONSTRUCTION SHALL BE IN ACCORDANCE WITH THESE PLANS, CITY OF WRTLE BEACH, GEWSA AND SCDEHC.
- BEACH STANDARD SPECIFICATIONS AND SCHEMATIC STANDARDS.
- ALL EXISTING UTILITIES PRIOR TO START OF CONSTRUCTION SHALL BE LOCATED BY THE CONTRACTOR MANAGER AND ENGINEER OF ANY CONTACTS DISCOVERED, SHOULD CONFLICT OCCUR THEN THE CONTRACTOR WILL BE RESPONSIBLE FOR THE TOTAL COST TO CORRECT THE SITUATION INCLUDING ENGINEERING FEES. CONTRACTOR IS RESPONSIBLE FOR THE LOCATION AND DEPTH OF ALL EXISTING UTILITIES WITHIN SCOPE OF CONSTRUCTION. IF ANY EXISTING UTILITIES ARE DAMAGED, THE CONTRACTOR SHALL REPAIR THEM AT HIS OWN EXPENSE.
- CONSTRUCTION. THE CONTRACTOR SHALL USE ALL METHODS OF CONSTRUCTION APPROVED BY THE ENGINEER. CITY OF WRTLE BEACH AND GEWSA AS REQUIRED TO PROTECT EXISTING UTILITIES AND TO MAINTAIN THE PROPER LOCATION AND DEPTH OF ALL EXISTING UTILITIES. THE CONTRACTOR SHALL BE RESPONSIBLE FOR THE MAINTENANCE OF ALL EXISTING UTILITIES THROUGHOUT CONSTRUCTION.
- CONTRACTOR SHALL BE RESPONSIBLE FOR THE MAINTENANCE OF ALL EXISTING UTILITIES THROUGHOUT CONSTRUCTION.
- CONTRACTOR SHALL BE RESPONSIBLE FOR THE MAINTENANCE OF ALL EXISTING UTILITIES THROUGHOUT CONSTRUCTION.
- CONTRACTOR SHALL BE RESPONSIBLE FOR THE MAINTENANCE OF ALL EXISTING UTILITIES THROUGHOUT CONSTRUCTION.
- CONTRACTOR SHALL BE RESPONSIBLE FOR THE MAINTENANCE OF ALL EXISTING UTILITIES THROUGHOUT CONSTRUCTION.
- CONTRACTOR SHALL BE RESPONSIBLE FOR THE MAINTENANCE OF ALL EXISTING UTILITIES THROUGHOUT CONSTRUCTION.
- CONTRACTOR SHALL BE RESPONSIBLE FOR THE MAINTENANCE OF ALL EXISTING UTILITIES THROUGHOUT CONSTRUCTION.
- CONTRACTOR SHALL BE RESPONSIBLE FOR THE MAINTENANCE OF ALL EXISTING UTILITIES THROUGHOUT CONSTRUCTION.
- CONTRACTOR SHALL BE RESPONSIBLE FOR THE MAINTENANCE OF ALL EXISTING UTILITIES THROUGHOUT CONSTRUCTION.
- CONTRACTOR SHALL BE RESPONSIBLE FOR THE MAINTENANCE OF ALL EXISTING UTILITIES THROUGHOUT CONSTRUCTION.
- CONTRACTOR SHALL BE RESPONSIBLE FOR THE MAINTENANCE OF ALL EXISTING UTILITIES THROUGHOUT CONSTRUCTION.
- CONTRACTOR SHALL BE RESPONSIBLE FOR THE MAINTENANCE OF ALL EXISTING UTILITIES THROUGHOUT CONSTRUCTION.

GENERAL NOTES

- CONTRACTOR SHALL BE RESPONSIBLE FOR THE COORDINATION OF THE INTERESTS OF THE PROJECT AND HOW THEY FIT TOGETHER. FAILURE TO COORDINATE BY THE CONTRACTOR WILL NOT BE REASON FOR CHANGE ORDER FOR WORK UNDER THESE TERMS AND ITS THE CONTRACTORS RESPONSIBILITY TO COORDINATE THESE ITEMS.
- CONTRACTOR SHALL COORDINATE ALL SHEETS WITH DETAIL SHEETS. THESE ARE SERVICE WHILE HE COMPLETES HIS WORK. SHOULD WORK NEED TO BE DONE THAT WOULD REQUIRE THE SHUTDOWN OF SUCH FACILITIES, NOTICE SHALL BE DONE AFTER THE CONTRACTOR HAS BEEN ADVISED AND IT IS THE CONTRACTORS RESPONSIBILITY TO PROVIDE. FAILURE BY THE CONTRACTOR TO COORDINATE ALL OF THESE ITEMS MAY RESULT IN WORK THAT HAS TO BE REMOVED AND REDONE AT THE CONTRACTORS SOLE RISK.
- THE MATERIALS SPECIFIED SHALL BE NEW AND OF THE QUALITY CALLED OUT IN THE DRAWINGS AND SPECIFICATIONS. THE CONTRACTOR SHALL PROVIDE THE EXACT BRAND AND MANUFACTURER'S INFORMATION WITH THE CONSTRUCTION DOCUMENTS AND REGULATORY AGENCY REQUIREMENTS.
- AS MUCH AS PART OF THIS DESIGN AS THESE THAT ARE IN THE PLANS AND SPECS ARE TO BE CONSIDERED AS SUCH. IF THERE IS A CONFLICT BETWEEN THESE DOCUMENTS AND THOSE OF THE REGULATORY AGENCY, THEN THE MORE RESTRICTIVE OF THE TWO SHALL GOVERN. THE CONTRACTOR SHALL BE RESPONSIBLE FOR THE LOCATION OF ALL EXISTING UTILITIES AND PROVIDING A LETTER FROM THE OWNER EXCEPTING DEVIATION FROM THE PLANS AND SPECIFICATIONS. THE CONTRACTOR SHALL BE RESPONSIBLE FOR THE MAINTENANCE OF ALL EXISTING UTILITIES THROUGHOUT CONSTRUCTION.
- CONTRACTOR SHALL BE RESPONSIBLE FOR THE MAINTENANCE OF ALL EXISTING UTILITIES THROUGHOUT CONSTRUCTION.
- CONTRACTOR SHALL BE RESPONSIBLE FOR THE MAINTENANCE OF ALL EXISTING UTILITIES THROUGHOUT CONSTRUCTION.
- CONTRACTOR SHALL BE RESPONSIBLE FOR THE MAINTENANCE OF ALL EXISTING UTILITIES THROUGHOUT CONSTRUCTION.
- CONTRACTOR SHALL BE RESPONSIBLE FOR THE MAINTENANCE OF ALL EXISTING UTILITIES THROUGHOUT CONSTRUCTION.
- CONTRACTOR SHALL BE RESPONSIBLE FOR THE MAINTENANCE OF ALL EXISTING UTILITIES THROUGHOUT CONSTRUCTION.
- CONTRACTOR SHALL BE RESPONSIBLE FOR THE MAINTENANCE OF ALL EXISTING UTILITIES THROUGHOUT CONSTRUCTION.
- CONTRACTOR SHALL BE RESPONSIBLE FOR THE MAINTENANCE OF ALL EXISTING UTILITIES THROUGHOUT CONSTRUCTION.
- CONTRACTOR SHALL BE RESPONSIBLE FOR THE MAINTENANCE OF ALL EXISTING UTILITIES THROUGHOUT CONSTRUCTION.
- CONTRACTOR SHALL BE RESPONSIBLE FOR THE MAINTENANCE OF ALL EXISTING UTILITIES THROUGHOUT CONSTRUCTION.
- CONTRACTOR SHALL BE RESPONSIBLE FOR THE MAINTENANCE OF ALL EXISTING UTILITIES THROUGHOUT CONSTRUCTION.
- CONTRACTOR SHALL BE RESPONSIBLE FOR THE MAINTENANCE OF ALL EXISTING UTILITIES THROUGHOUT CONSTRUCTION.

PAVING

- ALL CONSTRUCTION SHALL BE IN ACCORDANCE WITH THESE PLANS AND SCOT SDOT STANDARD SPECIFICATIONS, LATEST EDITION, AND CITY OF WRTLE BEACH SPECIFICATIONS.
- UPON COMPLETION OF PAVING, CONTRACTOR SHALL BE RESPONSIBLE FOR PROVIDING PAVER CORE DATA AS REQUESTED BY CITY OF WRTLE BEACH OR THE ENGINEER.
- CONTRACTOR SHALL COORDINATE WITH GEOTECHNICAL ENGINEER A OWNER PRIOR TO THE START OF PAVING.
- CONTRACTOR SHALL COORDINATE WITH GEOTECHNICAL ENGINEER A OWNER PRIOR TO THE START OF PAVING.
- CONTRACTOR SHALL COORDINATE WITH GEOTECHNICAL ENGINEER A OWNER PRIOR TO THE START OF PAVING.
- CONTRACTOR SHALL COORDINATE WITH GEOTECHNICAL ENGINEER A OWNER PRIOR TO THE START OF PAVING.
- CONTRACTOR SHALL COORDINATE WITH GEOTECHNICAL ENGINEER A OWNER PRIOR TO THE START OF PAVING.
- CONTRACTOR SHALL COORDINATE WITH GEOTECHNICAL ENGINEER A OWNER PRIOR TO THE START OF PAVING.
- CONTRACTOR SHALL COORDINATE WITH GEOTECHNICAL ENGINEER A OWNER PRIOR TO THE START OF PAVING.
- CONTRACTOR SHALL COORDINATE WITH GEOTECHNICAL ENGINEER A OWNER PRIOR TO THE START OF PAVING.
- CONTRACTOR SHALL COORDINATE WITH GEOTECHNICAL ENGINEER A OWNER PRIOR TO THE START OF PAVING.
- CONTRACTOR SHALL COORDINATE WITH GEOTECHNICAL ENGINEER A OWNER PRIOR TO THE START OF PAVING.
- CONTRACTOR SHALL COORDINATE WITH GEOTECHNICAL ENGINEER A OWNER PRIOR TO THE START OF PAVING.
- CONTRACTOR SHALL COORDINATE WITH GEOTECHNICAL ENGINEER A OWNER PRIOR TO THE START OF PAVING.
- CONTRACTOR SHALL COORDINATE WITH GEOTECHNICAL ENGINEER A OWNER PRIOR TO THE START OF PAVING.

PAVEMENT MARKING

- ALL SIGN PAVEMENT MARKINGS AND OTHER TRAFFIC CONTROL DEVICES ON PUBLIC STREETS SHALL CONFORM TO THE SCOT STANDARD FOR ROADWAY CONSTRUCTION (CURRENT EDITION) FOR HIGHWAY CONSTRUCTION.
- UNLESS OTHERWISE DIRECTED, PAVEMENT MARKINGS SHALL BE PAINT ON AS DIRECTED BY THE OWNER. PAVEMENT MARKINGS ON OR WITHIN PUBLIC STREETS SHALL BE PERMANENT. SIGNAGE SHALL BE PERMANENT UNLESS OTHERWISE SPECIFIED.
- ALL STRIPING MARKINGS MATERIALS SHALL CONFORM TO SCOT STANDARD.
- ALL STOP BARS AND ARROWS ARE TO BE THERMOPLASTIC.
- ALL PAVEMENT MARKINGS WITHIN SCOT RIGHTS OF WAY SHALL BE THERMOPLASTIC AND INSTALLED ACCORDING TO CURRENT SCOT STANDARDS AND SPECIFICATIONS.

CONSTRUCTION SEQUENCE

- OBTAIN GRADING PERMIT AND LAND DISTURBANCE PERMIT
- SCHEMATIC PRE-CONSTRUCTION MEETING WITH CITY OF WRTLE BEACH, GEWSA AND SCDEHC
- CALL FOR SITE INSPECTION BY ENGINEERING INSPECTOR, AFTER APPROVAL, BEGIN CLEANING AND GRUBBING.
- MOBILIZATION ON SITE.
- INSTALL SILT FENCING AND TREE PROTECTION. CLEAR ONLY AS NECESSARY TO PRIOR TO GRUBBING.
- CALL FOR SITE INSPECTION BY ENGINEERING INSPECTOR, AFTER APPROVAL, BEGIN CLEANING AND GRUBBING.
- DEMOLITION OF EXISTING FACILITIES, IF ANY.
- INSTALL INLET PROTECTION.
- INSTALLATION OF PRIMARY UTILITIES, AS NEEDED.
- STABILIZE SITE AS AREAS ARE BROUGHT UP TO FINISHED GRADE.
- FINISH GRADING / PAVING / PAVEMENT MARKINGS.
- PLANT ALL DISTURBED AREAS.
- REMOVAL OF SITE BMP'S, UPON CERTIFIED SWPPP INSPECTORS APPROVAL.
- SITE CLEANUP / DEMOBILIZATION.

STRIPING & PAINTING

- ALL SIGN PAVEMENT MARKINGS AND OTHER TRAFFIC CONTROL DEVICES SHOWN ON THESE PLANS SHALL CONFORM TO THE SCOT STANDARD FOR ROADWAY CONSTRUCTION (CURRENT EDITION) FOR HIGHWAY CONSTRUCTION.
- UNLESS OTHERWISE DIRECTED, PAVEMENT MARKINGS SHALL BE PAINT ON AS DIRECTED BY THE OWNER. PAVEMENT MARKINGS ON OR WITHIN PUBLIC STREETS SHALL BE PERMANENT. SIGNAGE SHALL BE PERMANENT UNLESS OTHERWISE SPECIFIED.
- ALL STRIPING MARKINGS MATERIALS SHALL CONFORM TO SCOT STANDARD.
- ALL STOP BARS AND ARROWS ARE TO BE THERMOPLASTIC.
- ALL PAVEMENT MARKINGS WITHIN SCOT RIGHTS OF WAY SHALL BE THERMOPLASTIC AND INSTALLED ACCORDING TO CURRENT SCOT STANDARDS AND SPECIFICATIONS.

GENERAL NOTES

- CONTRACTOR IS FULLY RESPONSIBLE FOR THE COORDINATION OF THE INTERESTS OF THE PROJECT AND HOW THEY FIT TOGETHER. FAILURE TO COORDINATE BY THE CONTRACTOR WILL NOT BE REASON FOR CHANGE ORDER FOR WORK UNDER THESE TERMS AND ITS THE CONTRACTORS RESPONSIBILITY TO COORDINATE THESE ITEMS.
- CONTRACTOR SHALL COORDINATE ALL SHEETS WITH DETAIL SHEETS. THESE ARE SERVICE WHILE HE COMPLETES HIS WORK. SHOULD WORK NEED TO BE DONE THAT WOULD REQUIRE THE SHUTDOWN OF SUCH FACILITIES, NOTICE SHALL BE DONE AFTER THE CONTRACTOR HAS BEEN ADVISED AND IT IS THE CONTRACTORS RESPONSIBILITY TO PROVIDE. FAILURE BY THE CONTRACTOR TO COORDINATE ALL OF THESE ITEMS MAY RESULT IN WORK THAT HAS TO BE REMOVED AND REDONE AT THE CONTRACTORS SOLE RISK.
- THE MATERIALS SPECIFIED SHALL BE NEW AND OF THE QUALITY CALLED OUT IN THE DRAWINGS AND SPECIFICATIONS. THE CONTRACTOR SHALL PROVIDE THE EXACT BRAND AND MANUFACTURER'S INFORMATION WITH THE CONSTRUCTION DOCUMENTS AND REGULATORY AGENCY REQUIREMENTS.
- AS MUCH AS PART OF THIS DESIGN AS THESE THAT ARE IN THE PLANS AND SPECS ARE TO BE CONSIDERED AS SUCH. IF THERE IS A CONFLICT BETWEEN THESE DOCUMENTS AND THOSE OF THE REGULATORY AGENCY, THEN THE MORE RESTRICTIVE OF THE TWO SHALL GOVERN. THE CONTRACTOR SHALL BE RESPONSIBLE FOR THE LOCATION OF ALL EXISTING UTILITIES AND PROVIDING A LETTER FROM THE OWNER EXCEPTING DEVIATION FROM THE PLANS AND SPECIFICATIONS. THE CONTRACTOR SHALL BE RESPONSIBLE FOR THE MAINTENANCE OF ALL EXISTING UTILITIES THROUGHOUT CONSTRUCTION.
- CONTRACTOR SHALL BE RESPONSIBLE FOR THE MAINTENANCE OF ALL EXISTING UTILITIES THROUGHOUT CONSTRUCTION.
- CONTRACTOR SHALL BE RESPONSIBLE FOR THE MAINTENANCE OF ALL EXISTING UTILITIES THROUGHOUT CONSTRUCTION.
- CONTRACTOR SHALL BE RESPONSIBLE FOR THE MAINTENANCE OF ALL EXISTING UTILITIES THROUGHOUT CONSTRUCTION.
- CONTRACTOR SHALL BE RESPONSIBLE FOR THE MAINTENANCE OF ALL EXISTING UTILITIES THROUGHOUT CONSTRUCTION.
- CONTRACTOR SHALL BE RESPONSIBLE FOR THE MAINTENANCE OF ALL EXISTING UTILITIES THROUGHOUT CONSTRUCTION.
- CONTRACTOR SHALL BE RESPONSIBLE FOR THE MAINTENANCE OF ALL EXISTING UTILITIES THROUGHOUT CONSTRUCTION.
- CONTRACTOR SHALL BE RESPONSIBLE FOR THE MAINTENANCE OF ALL EXISTING UTILITIES THROUGHOUT CONSTRUCTION.
- CONTRACTOR SHALL BE RESPONSIBLE FOR THE MAINTENANCE OF ALL EXISTING UTILITIES THROUGHOUT CONSTRUCTION.
- CONTRACTOR SHALL BE RESPONSIBLE FOR THE MAINTENANCE OF ALL EXISTING UTILITIES THROUGHOUT CONSTRUCTION.
- CONTRACTOR SHALL BE RESPONSIBLE FOR THE MAINTENANCE OF ALL EXISTING UTILITIES THROUGHOUT CONSTRUCTION.
- CONTRACTOR SHALL BE RESPONSIBLE FOR THE MAINTENANCE OF ALL EXISTING UTILITIES THROUGHOUT CONSTRUCTION.

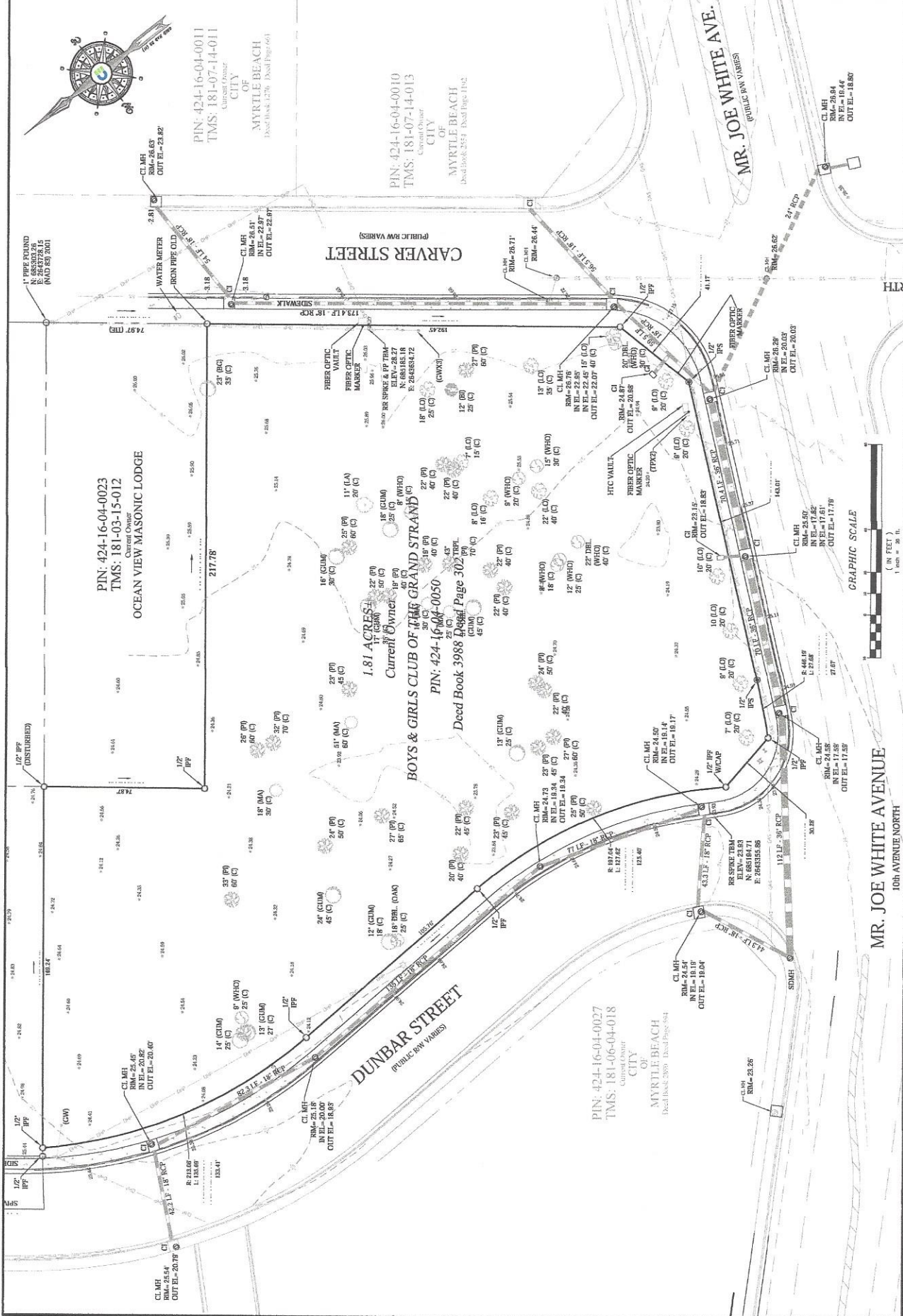

1" PIPE ROUND
ELEVATION
E 26.37
E 26.37
E 26.37
(MID 83 201)

WATER METER
IRON PIPE OLD
3.18

CL MH
RM=26.63
OUT EL=23.82

CL MH
RM=26.51
OUT EL=22.87

CL MH
RM=26.44
OUT EL=22.87

CL MH
RM=26.71
OUT EL=26.44

CL MH
RM=26.44
OUT EL=26.44

CL MH
RM=26.44
OUT EL=26.44

CL MH
RM=26.44
OUT EL=26.44

CL MH
RM=26.44
OUT EL=26.44

CL MH
RM=26.44
OUT EL=26.44

PIN: 424-16-04-0011
TMS: 181-07-14-011
CITY OF MYRTLE BEACH
Current Owner
Deed Book 4276, Deed Page 601

PIN: 424-16-04-0010
TMS: 181-07-14-013
CITY OF MYRTLE BEACH
Current Owner
Deed Book 3351, Deed Page 1942

PIN: 424-16-04-0023
TMS: 181-03-15-012
Current Owner
OCEAN VIEW MASONIC LODGE

PIN: 424-16-04-0050
TMS: 181-06-04-018
Current Owner
BOYS & GIRLS CLUB OF THE GRAND STRAND

PIN: 424-16-04-0027
TMS: 181-06-04-018
Current Owner
MYRTLE BEACH CITY

PIN: 424-16-04-0027
TMS: 181-06-04-018
Current Owner
MYRTLE BEACH CITY

PIN: 424-16-04-0027
TMS: 181-06-04-018
Current Owner
MYRTLE BEACH CITY

PIN: 424-16-04-0027
TMS: 181-06-04-018
Current Owner
MYRTLE BEACH CITY

PIN: 424-16-04-0027
TMS: 181-06-04-018
Current Owner
MYRTLE BEACH CITY

PIN: 424-16-04-0027
TMS: 181-06-04-018
Current Owner
MYRTLE BEACH CITY

PIN: 424-16-04-0027
TMS: 181-06-04-018
Current Owner
MYRTLE BEACH CITY

CL MH
RM=26.54
IN EL=19.44
OUT EL=18.80

CL MH
RM=26.54
IN EL=19.44
OUT EL=18.80

CL MH
RM=26.54
IN EL=19.44
OUT EL=18.80

CL MH
RM=26.54
IN EL=19.44
OUT EL=18.80

CL MH
RM=26.54
IN EL=19.44
OUT EL=18.80

CL MH
RM=26.54
IN EL=19.44
OUT EL=18.80

CL MH
RM=26.54
IN EL=19.44
OUT EL=18.80

CL MH
RM=26.54
IN EL=19.44
OUT EL=18.80

CL MH
RM=26.54
IN EL=19.44
OUT EL=18.80

CL MH
RM=26.54
IN EL=19.44
OUT EL=18.80

CL MH
RM=26.54
IN EL=19.44
OUT EL=18.80

CL MH
RM=26.54
IN EL=19.44
OUT EL=18.80

CL MH
RM=26.54
IN EL=19.44
OUT EL=18.80

CL MH
RM=26.54
IN EL=19.44
OUT EL=18.80

CL MH
RM=26.54
IN EL=19.44
OUT EL=18.80

CL MH
RM=26.54
IN EL=19.44
OUT EL=18.80

CL MH
RM=26.54
IN EL=19.44
OUT EL=18.80

CL MH
RM=26.54
IN EL=19.44
OUT EL=18.80

CL MH
RM=26.54
IN EL=19.44
OUT EL=18.80

CL MH
RM=26.54
IN EL=19.44
OUT EL=18.80

CL MH
RM=26.54
IN EL=19.44
OUT EL=18.80

CL MH
RM=26.54
IN EL=19.44
OUT EL=18.80

Castles Engineering
 2024 Corporate Center Drive
 Suite 102
 Myrtle Beach, SC 29577
 Tel: 814-409-0910
 www.castlesengineering.com

ASPHALT PLAN
 BOYS & GIRLS CLUB BUILDING PACKAGE
 STRAND
 CITY OF MYRTLE BEACH, Horry County, SOUTH CAROLINA

DESIGNED BY:	PTB/AR
DRAWN BY:	BJW
CHECKED BY:	RWE
DATE ISSUED:	07/09/18
REVISIONS:	
	DATE
01/18/18	REVISIONS
01/18/18	REVISIONS
01/18/18	REVISIONS
01/18/18	REVISIONS
01/18/18	REVISIONS
01/18/18	REVISIONS



SHEET NUMBER:
C4.0
 PROJECT#: 17.019

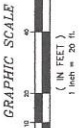
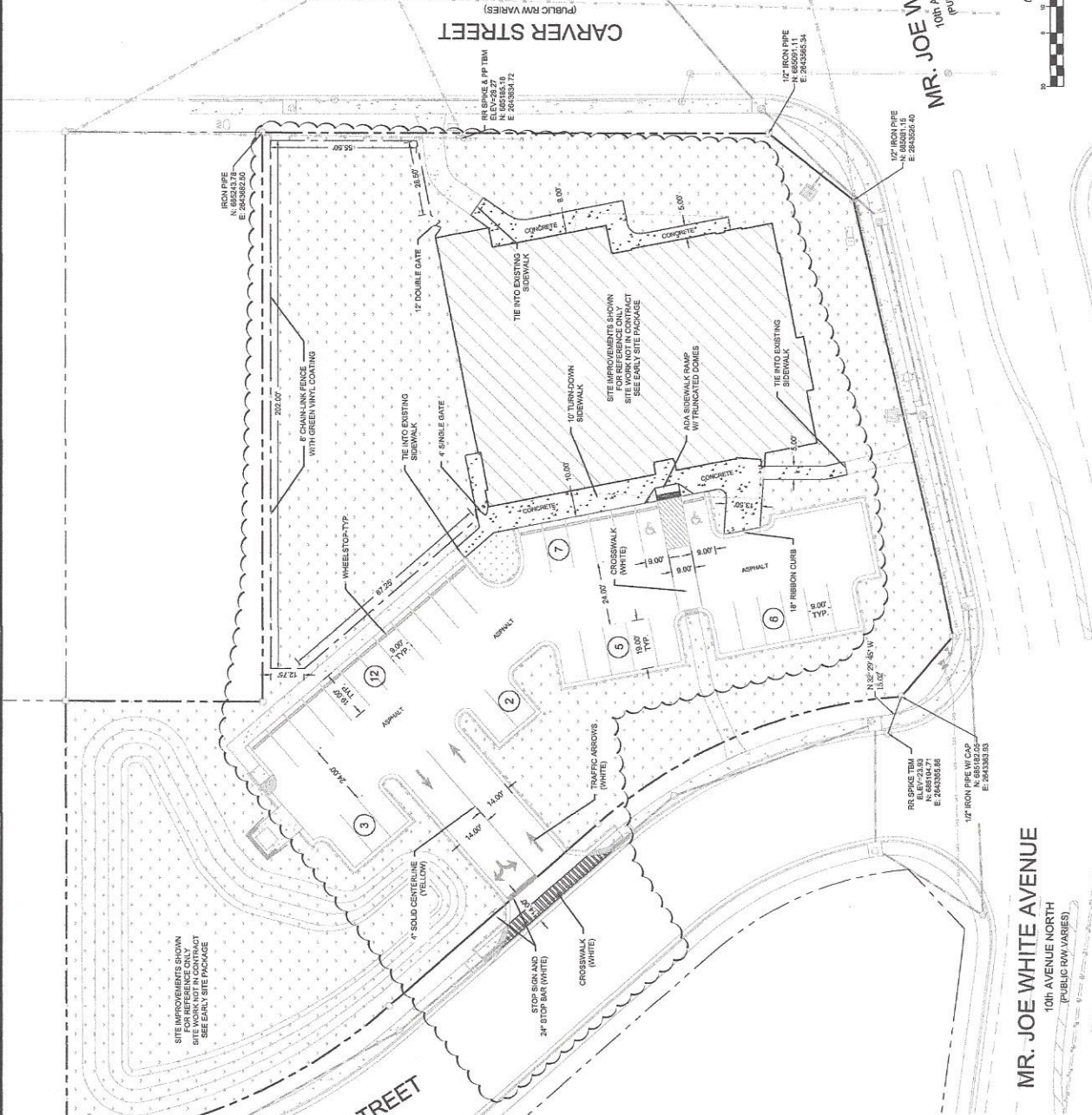

SITE IMPROVEMENTS SHOWN
 FOR REFERENCE ONLY
 SEE EARLY SITE PACKAGE

SITE IMPROVEMENTS SHOWN
 FOR REFERENCE ONLY
 SEE EARLY SITE PACKAGE

SITE IMPROVEMENTS SHOWN
 FOR REFERENCE ONLY
 SEE EARLY SITE PACKAGE

- LEGEND**
- IRON PIPE FOUND
 - IRON PIPE SET
 - SEWER LINE
 - WATER LINE
 - DRAINAGE PIPE
 - COBI INLET
 - CASTLE BRICK
 - CONCRETE
 - BRICK
 - ASPHALT
 - GRASS
 - TELEPHONE PEDestal
 - CABLE PEDestal
 - WATER
 - TITILE COM PARTMENT
 - LIGHT
 - POWER RECIPIAL
 - TRANSFORMER
 - SIGN
 - ELECTRICAL OUTLET
 - ELECTRICAL METER
 - ELECTRICAL STRUT CUT
 - ELECTRICAL PANEL
 - OVERHEAD POWER
 - GUY WIRE
 - WALL
 - FRAC OF RECESSING
 - ELECTRICAL STRUT CUT
 - ELECTRICAL PANEL

MR. JOE WHITE AVENUE
 10th AVENUE NORTH
 (PUBLIC RW VARIES)

MR. JOE WHITE AVENUE
 10th AVENUE NORTH
 (PUBLIC RW VARIES)

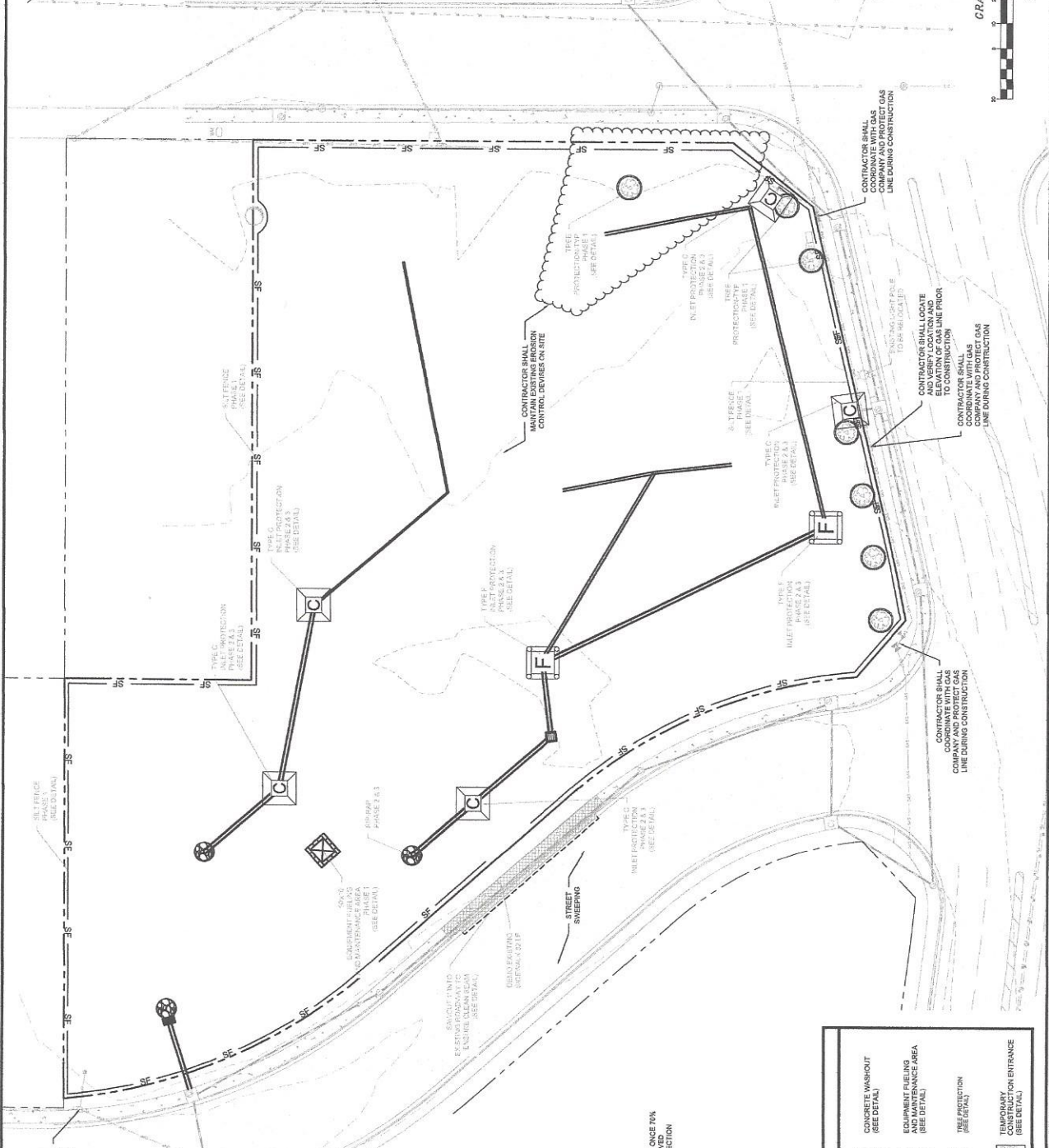
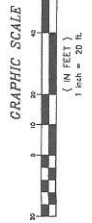

EROSION CONTROL PHASE 3
 • SILT FENCE REMOVAL TO COMMENCE ONCE PVA VEGETATIVE COVER HAS BEEN ACHIEVED
 • INSTALL TYPE A & B SILT FENCE PROTECTION

PLAN LEGEND

	SILT FENCE (SEE DETAIL)		CONCRETE WASHOUT (SEE DETAIL)
	TYPE A SILT FENCE (PVC PIPE - SEE DETAIL)		EQUIPMENT STAGING AND MAINTENANCE AREA (SEE DETAIL)
	TYPE B SILT FENCE (PVC PIPE - SEE DETAIL)		TREE PROTECTION (SEE DETAIL)
	TYPE C INLET PROTECTION (PVC PIPE - SEE DETAIL)		DEMOLITION ENTRANCE (SEE DETAIL)
	TYPE E SILT FENCE (PVC PIPE - SEE DETAIL)		

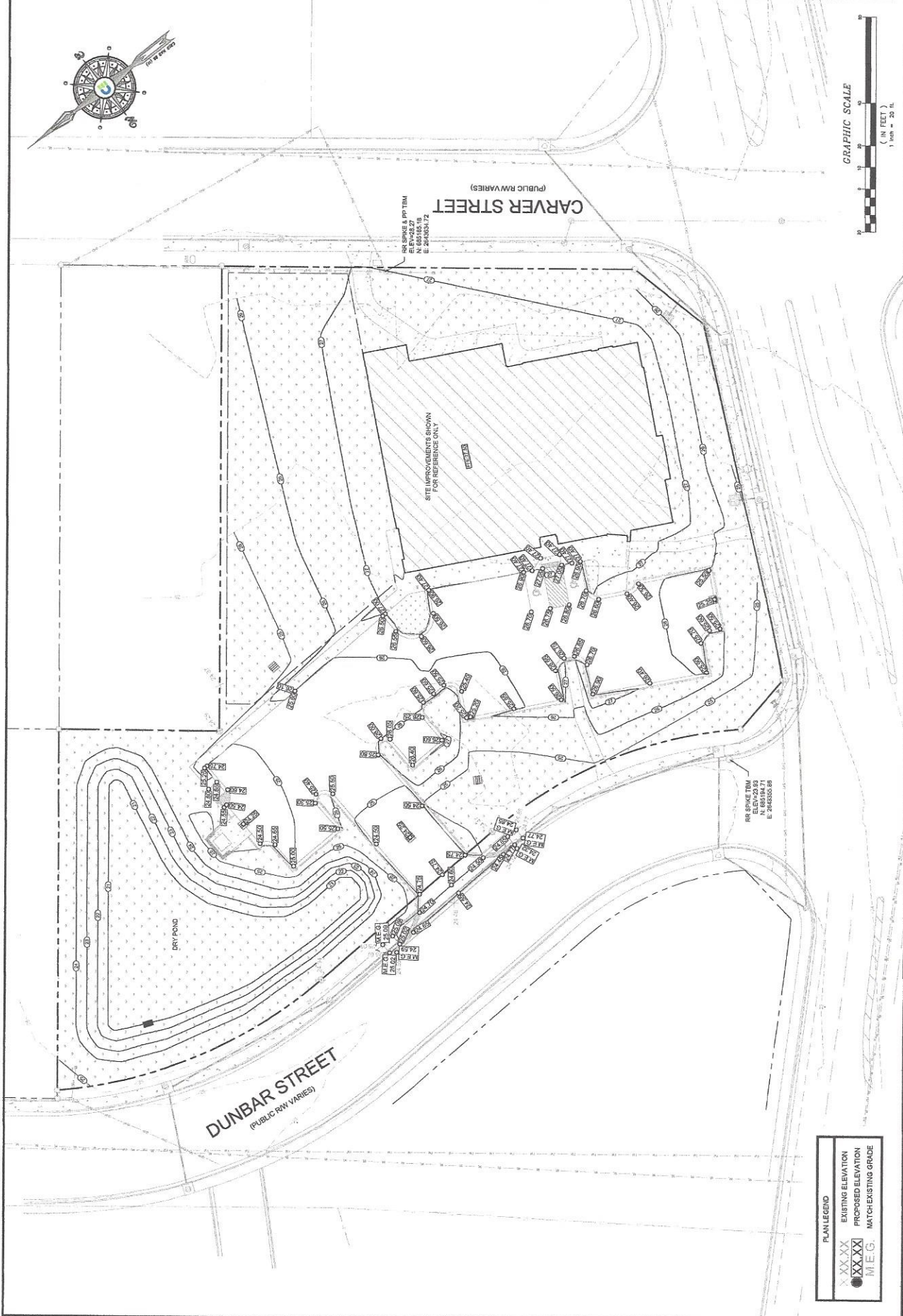

PLAN LEGEND

XXXXX	EXISTING ELEVATION
XXXXX	PROPOSED ELEVATION
XXXXX	MATCH EXISTING GRADE
M.E.G.	

REPRODUCTION OF THIS DRAWING IN WHOLE OR IN PART WITHOUT PRIOR WRITTEN PERMISSION IS STRICTLY FORBIDDEN.

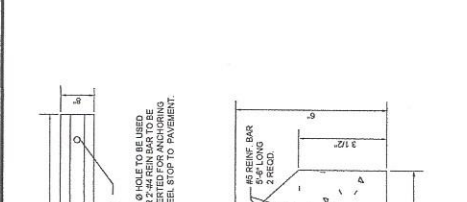
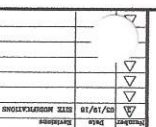

REINFORCED CONCRETE WHEEL STOP

CITY OF MYRTLE BEACH
 ENGINEERING DIVISION
 APPROVED BY: R.L. SHAWNEY, P.E.
 DATE: 05/10/18
 SHEET NO.: C8.0

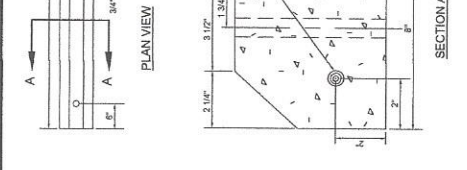

CONCRETE WASHOUT/ EQUIPMENT FUELING AREA

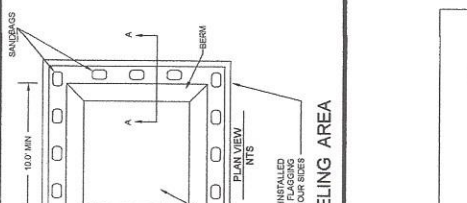
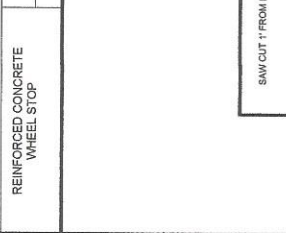

CONCRETE WASHOUT/ EQUIPMENT FUELING AREA

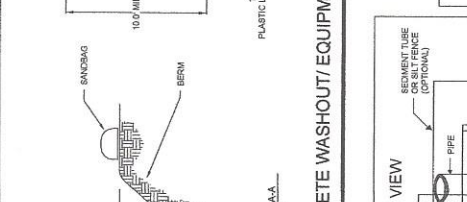
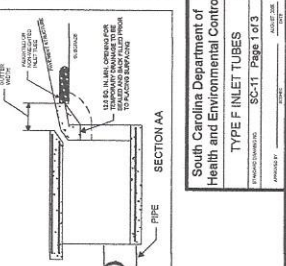

CONCRETE WASHOUT/ EQUIPMENT FUELING AREA

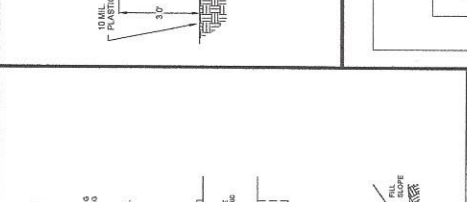
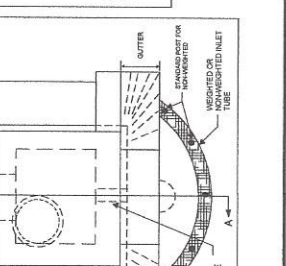

CONSTRUCTION OF A SILT FENCE

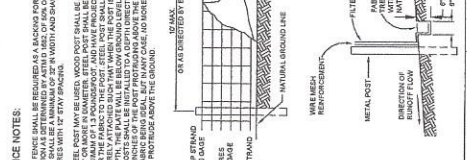
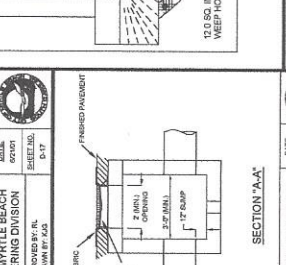

INLET PROTECTION - TYPE C

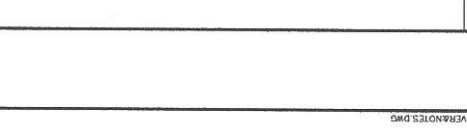
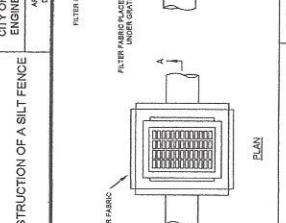

INLET PROTECTION - TYPE C

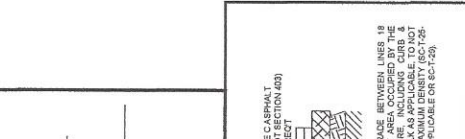
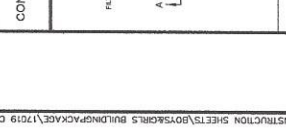

SAW CUT DETAIL / PROPOSED PAVEMENT ALONG ROADWAY

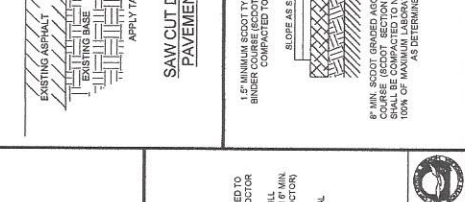

PAVEMENT REPAIR

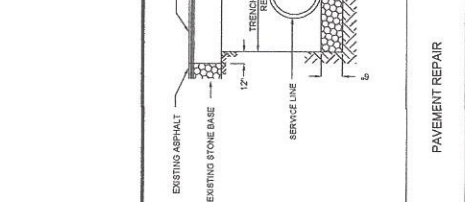

TYPICAL H.C. PARKING STALL MARKINGS

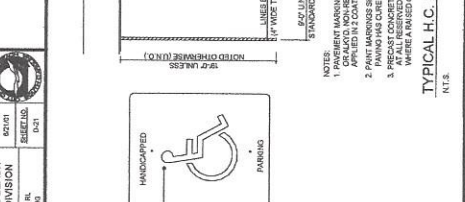

PAVEMENT REPAIR

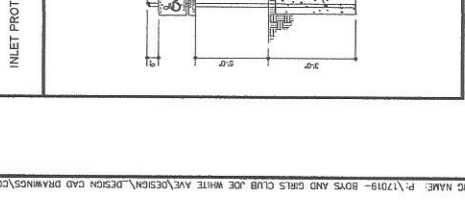

TYPICAL H.C. PARKING STALL MARKINGS

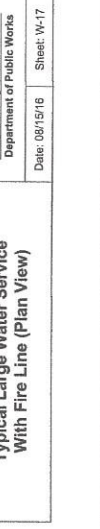
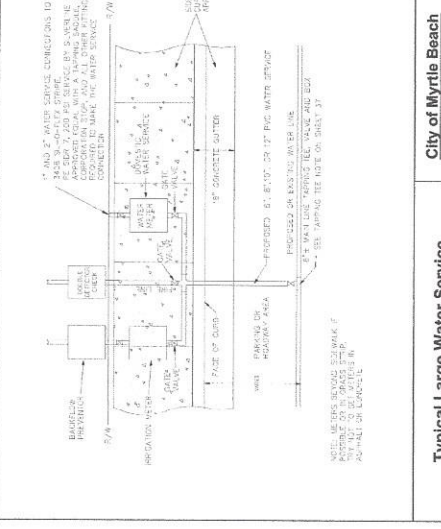
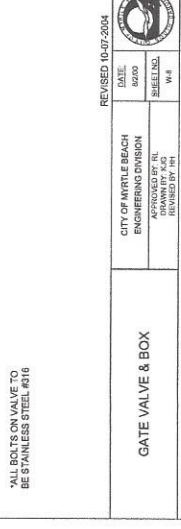
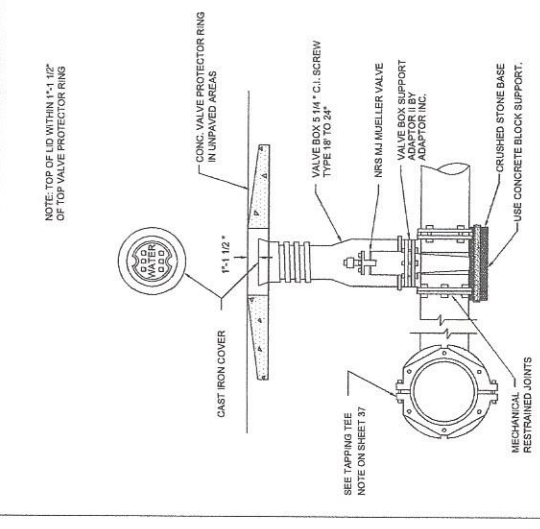
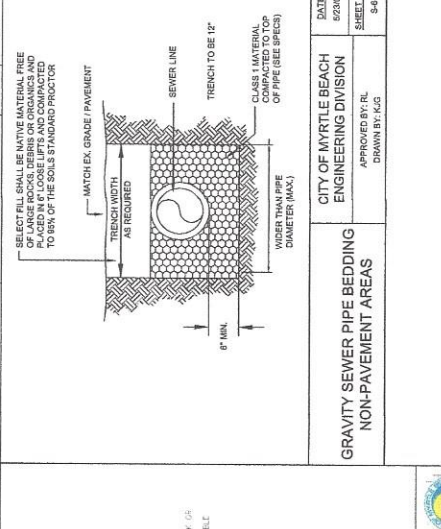
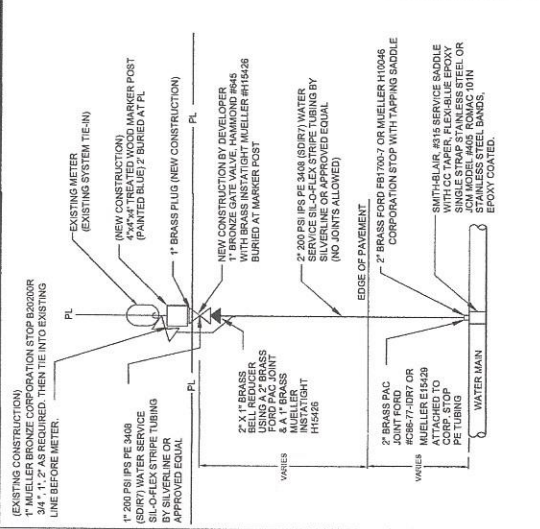
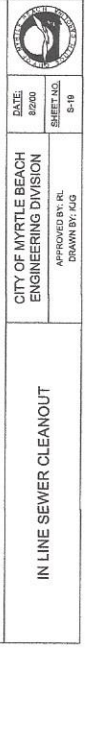
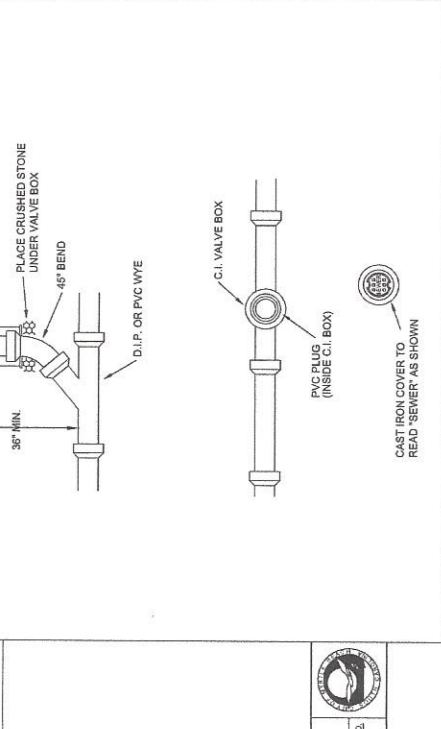
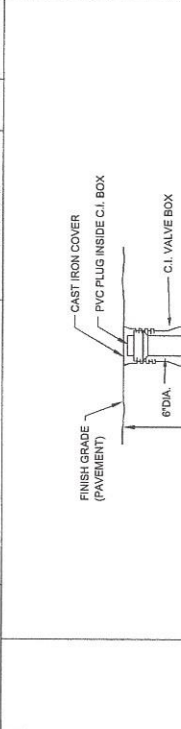
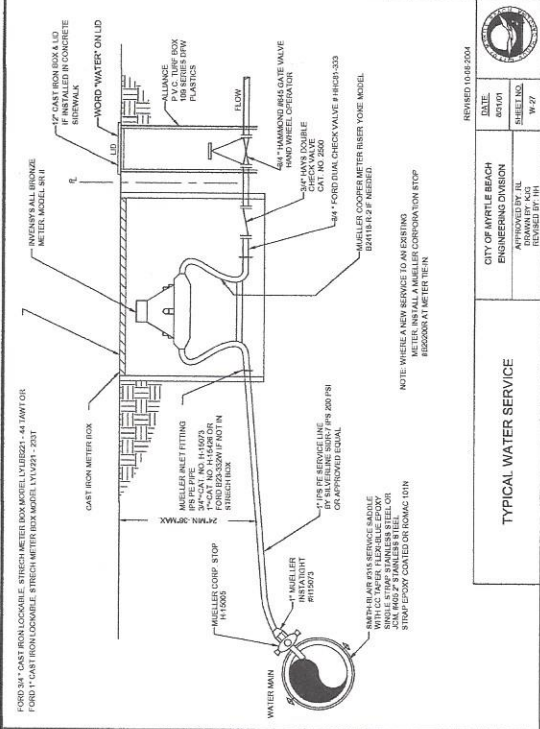

SCALE: 1/8" = 1'-0"	DATE ISSUED: 04/11/18
DESIGNED BY: PFB/BJP	CHECKED BY: RPK
DRAWN BY: BJW	DATE: 04/11/18
BY: /18	DATE: 04/11/18
BY: /18	DATE: 04/11/18
BY: /18	DATE: 04/11/18

