

RELOCATED EQUIPMENT LEGEND (3700)

Item #	Description	Count	Comments
R-01	HOTPLATE	1	1
R-02	POTTERY WHEEL	6	1
R-03	GRAY METAL BOOKSHELF	1	1
R-04	CHARLES BRAND PRESS	1	2
R-05A	GRAY 4-TIER LOCKER (PRINTMAKING)	3	1
R-05B	GRAY 4-TIER LOCKER (POTTERY)	1	1
R-06A	FLAT FILE 4X 35	2	1
R-06B	FLAT FILE 53 X 41.5	1	1
R-06C	FLAT FILE 41 X 28.5	1	1
R-06D	FLAT FILE 40 X 28	2	1
R-06E	FLAT FILE 40 X 35	2	1
R-07	REBRANT PRESS	1	2
R-08	LIGHT TABLE	1	1
R-09	METAL TABLE W/ UNDER SHELVING	1	1
R-10	WOOD STORAGE CABINET W/ SHELVES & 3' D GLASS TOP	1	1
R-11	FOLDING TABLE	2	1
R-12	METAL STORAGE BASE CAB WORK TABLE W/ WOOD TOP	1	1
R-13	WORK TABLE	5	1
R-14	GRAY METAL BASE CABINETS W/ 10" W GLASS TOP	1	1
R-15	MINI REFRIGERATOR	2	1
R-16	PAPER SOAK STATION	1	1
R-17	ACID BATH	1	1
R-18A	PAPER CUTTER 25 X 32	1	1
R-18B	PAPER CUTTER 26 X 27	1	1
R-18C	PAPER CUTTER 31 X 42	1	1
R-19	GRAY METAL BASE CABINET W/ METAL TOP	1	1
R-20	GRAY METAL SHELVING 27 X 26	2	1
R-21B	MOBILE DRYING RACK 30 X 60	1	1
R-22	36" X 84" GRAY METAL BASE TABLE & GLASS TOP	2	1
R-23	METAL FOLDING TABLE (3' X 6')	2	1
R-24	METAL GENERIC TABLE (3' X 5')	2	1
R-25	PUG MILL	1	1
R-26	METAL/WOOD 9 SHELVES - 36" W X 75" H X 24" D	1	1
R-27	GRAY METAL SHELVING (48" X 24" X 6")	2	1
R-28	SLAB ROLLER - BRENT	1	1
R-29	GRAY LOW METAL SHELVING 37" X 18"	1	1
R-30	ELECTRIC KILN - SMALL	1	3
R-31	ELECTRIC KILN - TALL	2	3
R-32	ELECTRIC KILN - WIDE	1	3
R-33	GLAZE FORMULATING TABLE	1	1
R-34	TAN METAL SHELVING (3' W X 2' D X 1' H)	1	1
R-35	BLACK METAL CABINET (3' X 18" X 6')	1	1
R-36	BROWN METAL CABINET (3' X 18" X 6')	2	1
R-37	STEAM PRESS	1	1
R-39	SLAB ROLLER - NORTHSTAR	1	1
R-40	GRAY METAL SHELVING (3' X 18" X 71")	1	1
R-41	WORK TABLE (60" X 36")	1	1
R-42	METAL AND WOOD SHELVING (74" W X 72" H)	1	1
R-43	PLASTER TOP TABLE (38" W X 23" D)	1	1
R-44	WORK TABLE (60" X 30")	1	1
R-45	ADA POTTERY WHEEL	1	1
R-46	DRYING CABINET W/ HEAT LAMPS	1	1
R-47	PLASTER TABLE NEXT TO PUG MILL (HAS UNDER STORAGE)	1	1
R-48	GLAZE BUCKETS (ELECTRIC)	18	1
R-49	GLAZE BUCKETS (GAS)	16	1
R-50	PLASTER TOP TABLE (WEDGING) DARK CLAY	1	1
R-51	PLASTER TOP TABLE (WEDGING) LIGHT CLAY	1	1
R-52	MOBILE PLASTER WORKSURFACE (ADA) AND TABLE BELOW	1	1
R-53	GRINDER	1	1
R-54	TABLE UNDER PUG MILL	1	1
R-55	GRAY METAL TABLE W/ ATTACHED HUTCH	1	1
R-56	CHERRY METAL SHELVING (3' X 2' X 6')	10	1
R-58	STEEL SINK AND DYE VAT	1	5
R-59	MOBILE METAL STORAGE RACK (5'-0" X 6'-4")	1	1
R-60	MOBILE HANGING RACK POLE	1	1
R-61	BROWN LATERAL FILE - 5 DRAWER (42" W X 19 1/4" D X 67" H)	1	1
R-62	FLAMMABLE STORAGE CABINET 12 GA (23" X 35" X 18")	1	1
R-63	GRAY METAL CABINET (3' - 0" X 2'-0" X 5'-0")-TEXTILES	1	1
R-64	SEWING WORK TABLE (3'-0" X 6'-3")	2	1
R-65	TABLE (4'-0" X 8'-2")	1	1
R-66	WORK TABLE (7'-7" X 4'-7")	1	1
R-67	IRON TABLE (NIC) (3'-4" X 4'-4")	1	1
R-68	BROWN WOOD CABINETS FOR SEWING MACHINES	1	1
R-69	MOBILE MIRROR (27.5" X 73")	1	1
R-70	SEWING MACHINE WITH TABLE (1'-8" X 4'-2")	2	1
R-71	IRONING BOARD	1	1
R-73	REFRIGERATOR (2'-6" X 2'-3")	1	1
R-74	TAN METAL CABINET (3' X 2' X 3')	1	1
R-75	GRAY METAL/WOOD SHELVING (3' X 18" X 6')	1	1
R-76	GRAY METAL/WOOD SHELVING (3' X 2' X 5')	1	1
R-77	BLACK METAL SHELVING (3' X 2' X 6')	1	1
R-78	GRAY METAL STORAGE CABINET (3' X 2' X 6')	1	1
R-81	MOBILE METAL STORAGE RACK	1	1
R-82	MANNEQUINS	1	1
R-83	UNDER TABLE LATERAL FILES	4	1
R-84	LATERAL FILE - 4 DRAWER (15" W X 25" D X 52")	3	1
R-85	LATERAL FILES	1	1

- EXISTING EQUIPMENT, OR FURNITURE SHALL BE RELOCATED AND INSTALLED BY OWNER.
- EXISTING EQUIPMENT, CONTRACTOR SHALL HIRE SPECIALTY MOVERS TO RELOCATE AND INSTALL.
- EXISTING EQUIPMENT, OWNER SHALL RELOCATE, CONTRACTOR SHALL INSTALL.
- EXISTING EQUIPMENT, TO REMAIN NOT BEING RELOCATED.
- EXISTING SINK AND CONNECTION TO STEAMER/DYE VAT, CONTRACTOR SHALL UNINSTALL AND REINSTALL SINK AND RELOCATE STAINLESS STEEL CONNECTION TRAY TO NEW STEAMER/DYE VAT AS SHOWN.

CASEWORK AND EQUIPMENT GENERAL NOTES

- UNLESS INDICATED OTHERWISE, ALL COUNTERTOPS:
 - 2'-10" AFF OR 2'-10" TO TOP OF RIM AT DROP-IN SINKS AND LAVATORIES WHERE OCCURS
 - 2'-4" DEEP
 - SOLID SURFACE COUNTERTOP
 - BACKSPASHES: 2" OR 4" HIGH AT ALL SIDES AND BACK (SEE ELEVATIONS)
- UNLESS INDICATED OTHERWISE, ALL BASE CABINET(S):
 - 2'-0" DEEP NOMINAL
 - TOE KICKS: 4" HIGH AND 3" DEEP
 - 1 SINK LOCATION: 3'-0" WIDE CLEAR KNEE SPACE (NO BASE CABINET) FOR BARRIER FREE ACCESS
- UNLESS INDICATED OTHERWISE, ALL WALL CABINET(S):
 - 1'-0" DEEP NOMINAL
 - 2'-0" HIGH
 - TOP AT 7'-0" AFF
 - MINIMUM 11" CLEAR INTERIOR DEPTH
- BUILT-IN EQUIPMENT: SIZE OPENING (HEIGHT, WIDTH, AND DEPTH) AND ROUGH-IN REQUIREMENTS AS REQUIRED BASED ON APPROVED MANUFACTURER SUBMITTED.
- ALL SHELVES: ADJUSTABLE UNLESS INDICATED OTHERWISE.
- PROVIDE FINISH END PANELS AT ALL EXPOSED CASEWORK ENDS.
- LOCKS: ALL BASE AND WALL CABINETS. KEYS PER ROOM UNLESS INDICATED OTHERWISE.
- UNLESS INDICATED OTHERWISE, TYPICAL LAMINATE FOR ALL CASEWORK TO BE PLAM-1.
- ITEMS SHOWN DASHED ARE OWNER FURNISHED AND INSTALLED. ITEMS SHOWN SOLID ARE CONTRACTOR INSTALLED IF NUMBER BEGINS WITH AN 'R' PREFIX AND CONTRACTOR INSTALLED AND FURNISHED IF NUMBER BEGINS WITH AN 'E' PREFIX.

EQUIPMENT LEGEND

Item #	Description
E-01	NUARC EXPOSURE UNIT
E-02	5 DRAWER FLAT FILE
E-03	ADA FLUME HOOD W/ CEILING ENCLOSURE
E-04	ACID STORAGE CABINET-22 GA
E-05	POWER WASHING BOOTH
E-06	SPRAY BOOTH
E-07	GAS KILN
E-08	LARGE COMMERCIAL SINK W/ NO BASE
E-09	POTTERY WHEEL, SHELF
E-10	POTTERY WHEEL
E-11	BLEED BOX
E-12	AED
E-15	LATERAL FILE - 5 DRAWER
E-16	TOP LOAD WASHER
E-17	UTILITY SINK
E-18	FLAMMABLE STORAGE CABINET 24 GA
E-19	DYE VAT KETTLE
E-20	DISPLAY CASE - DOUBLE SIDED 60" W X 79.5" H
E-21	AIR FILTRATION SYSTEM SUSPENDED AT 7'-0" AFF
E-22	FRONT LOAD DRYER
E-23	FRONT LOAD WASHER

FURNITURE LEGEND (NIC)

Type Mark	Description	Count
F-01	METAL SHELVING 36" W X 24" D X 72" H	6
F-02	Valido - Double Pedestal Desk - 66" W X 30" D X 29 1/2" H, Rectangle Top, 3/2	3
F-03	LATERAL FILE CABINET - 5 DRAWER	1
F-04	MOBILE METAL SHELVING 48" W X 24" D X 72" H	2
F-05	METAL SHELVING 36" W X 24" D X 72" H	2
F-06	METAL SHELVING 48" W X 24" D	3
F-07	COPIER	1
F-08	GLASS DISPLAY CABINET	2
F-09	GUEST CHAIR WITH ARMS	2
F-10	OFFICE CHAIR	3
F-11	LOUNGE CHAIR	2
F-12	SIDE TABLE	1
F-13	STACKING CHAIR WITHOUT ARMS	7
F-14	PEDESTAL TABLE 36" X 36" X 30" H	2
F-15	HON - Flagship - Lateral File with Storage - Lateral Files with Open Shelves, No Doors	2
F-16	FLAT PANEL DISPLAY MONITOR AND WALL MOUNT	1
F-17	CRENDENZA 8" X 14"	1
F-18	DISPLAY TABLES	1
F-19	OPTO INTERNATIONAL DISPLAY SHELVING SYSTEM - REVEAL COLLECTION	15
F-21	POTTERY STOOL	2
F-22	TABLE HEIGHT STOOL	32
F-23	STACKING CHAIR WITHOUT ARMS - STUDIOS	18
F-24	PINIC TABLE	1
F-25	ADA WORK TABLE W/ GLASS TOP 48" X 36" X 30" H	1
F-26	ALL FURNITURE IS OWNER FURNISHED AND INSTALLED (NIC)	1

FLOOR PLAN KEYNOTES

- REPRESENTED BY []
 APPLIES TO DRAWINGS A2.1.0 - A2.1.1
- CONCRETE FLOOR SLAB INFILL - REFER TO STRUCTURAL DETAIL ON SHEET S1.1
 - INFILL WALL OPENING WITH GYP PARTITION MATCH EXISTING THICKNESS, CFS-F WITH ONE LAYER 1/2" IMPACT RESISTANT GYP EACH SIDE, REFERENCE WALL SECTION DETAIL ON SHEET A0.2
 - CONE 6 GLAZE LOCATION FOR ELECTRIC KILN GLAZES
 - CONE 10 GLAZE LOCATION FOR GAS KILN GLAZES
 - PARTITION TYPE P-7 BELOW COUNTER - REFER TO SECTION 8/A8.1.2
 - SEMI-RECESSED 2 1/2" FIRE EXTINGUISHER CABINET
 - PROVIDE NAME PLATE PER VFC 2018, 3007

Appendix C - Control Area Report

Client Name	Building Name	Floor #	Report Generated	Reviewed By
Moseley Architects	Arlington County Cultural Affairs Center	1-2	8/21/2023 7:24 PM	Ian Davis
Inventory Name	Room	Sprinklers	Approved Storage	High Hazard Sub Class
Ceramics and Printmaking Chemical Inventory	NA	TRUE	TRUE	None

Material	Class	Solid		Liquid	
		Inventory Amount	Regulatory Limit	Inventory Amount	Regulatory Limit
Combustible Liquid	III A	5.00 gal	5.00 gal	5.00 gal	300.00 gal
Flammable Liquid	IIA	1.50 gal	1.50 gal	990.00 gal	990.00 gal
	II B	90.00 gal	90.00 gal	90.00 gal	90.00 gal
	II C	2.63 gal	2.63 gal	360.00 gal	360.00 gal
Combustion Oxidizer	IIA, II B, II C	2.63 gal	2.63 gal	360.00 gal	360.00 gal
	II B, II C	2.63 gal	2.63 gal	360.00 gal	360.00 gal
Corrosive	1	56.00 lb	56.00 lb	1,938 lb	1,938 lb
	2	30.00 lb	30.00 lb	30.00 lb	30.00 lb
	3	30.00 lb	30.00 lb	30.00 lb	30.00 lb
	4	750.00 lb	750.00 lb	750.00 lb	750.00 lb
Highly Toxic	1	15,000.00 lb	15,000.00 lb	1,500.00 gal	1,500.00 gal
	2	30.00 lb	30.00 lb	30.00 lb	30.00 lb
Toxic	1	1,500.00 lb	1,500.00 lb	1,500.00 lb	1,500.00 lb
	2	1,500.00 lb	1,500.00 lb	1,500.00 lb	1,500.00 lb

- Permitted only in buildings equipped throughout with an automatic sprinkler system
- Permitted quantities are not limited in a building equipped throughout with an automatic sprinkler system
- Permitted only in buildings equipped throughout with an automatic sprinkler system and is not eligible for the approved storage nor sprinklered multipliers

Annotated floor plan of Arlington County Cultural Affairs Center first floor. The entire building (both first and second floor) is designed as a single control area. See Appendix C chart for quantities for all substances in control area and Regulatory Limits.

Blue bubbles denote areas where chemicals are stored and used for ceramics activities. The hazard classes present in these areas are Combustible Dust, Toxic Solid, Highly Toxic Solid, Corrosive Solid, Oxidizing Solid Class 1, and Combustible Liquid Class IIIA. (All of the solids shown in the Control Area Report - Appendix C are stored in these areas. 2 quarts of the Combustible IIIA Liquids are in the ceramics area the remainder are in the Printmaking area, green bubbles below.)

Green bubbles denote areas where chemicals are stored and used for printmaking activities. The hazard classes present in these areas are Flammable Liquid Class II B & IC and Combustible Liquid Class II & IIIA.

Basis of design: Laguna Pro V C-07-14.

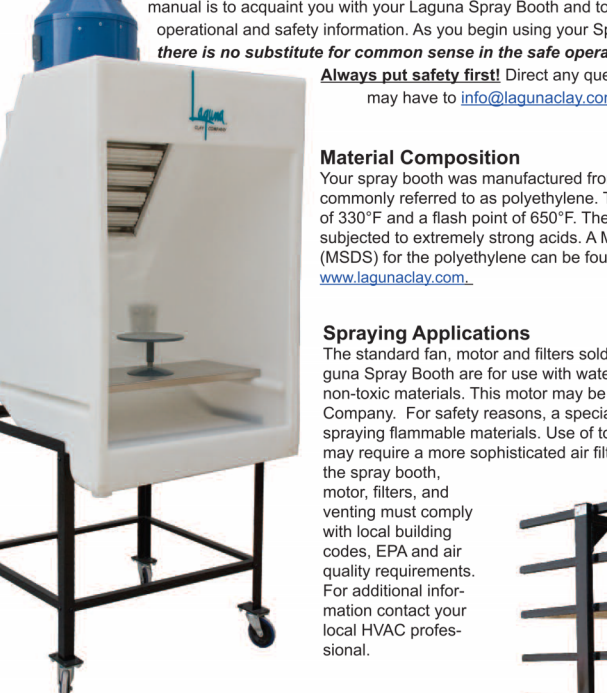

- Location and Installation**
- On a flat, stable surface.
 - In an area with plenty of open space.
 - Water easy access to your glaze.
 - In an area accessible for easy cleaning.
- If you mount the fan and motor on the back of the booth, be sure to bolt the booth's legs to the floor, stand or bench for stability.

Venting and ducting



- Fan and Motor:**
- External fan/motor systems are available for both the Pro V and Pro X. Laguna has done extensive testing to ensure that the exhaust systems are properly matched to the booth size and duct pressure created by typical booth ventilation. The standard motor is single phase, 110V. The Pro V motor can be replaced with either 110V or 220V.
- Motor Mount:** While the fan & motor can be mounted on the perimeter of the back of the booth, it is often desirable to run ducting from the perimeter to an outside wall or roof-mount, thus separating motor and fan noise from the room in which the spray booth is being used. This is an alternate way to set up your fan and motor however, your HVAC electrical contractor can help you explore all available options. Some booth specifications and several installation options are provided on the following page.

Material Composition

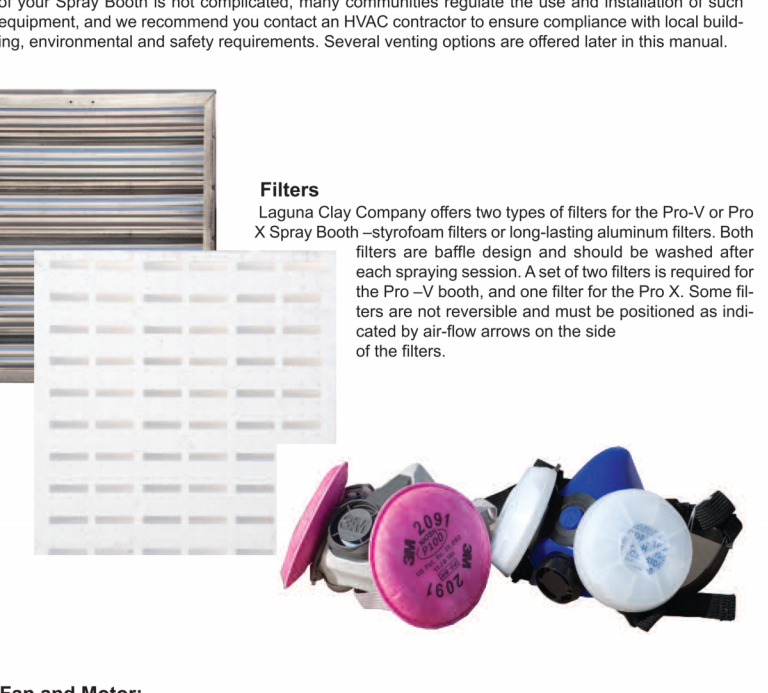

- Filters:**
- Laguna Clay Company offers two types of filters for the Pro V or Pro X Spray Booth - ultra-fine HEPA or long-lasting aluminum flame. Both filters are built to last and should be replaced after each spraying session. A set of two filters is required for the Pro V booth, and one filter for the Pro X. Some filters are not reusable and must be replaced as indicated by air-flow arrows on the side of the filter.

EQUIPMENT E-06 SPRAY BOOTH

- 1/8" = 1'-0"

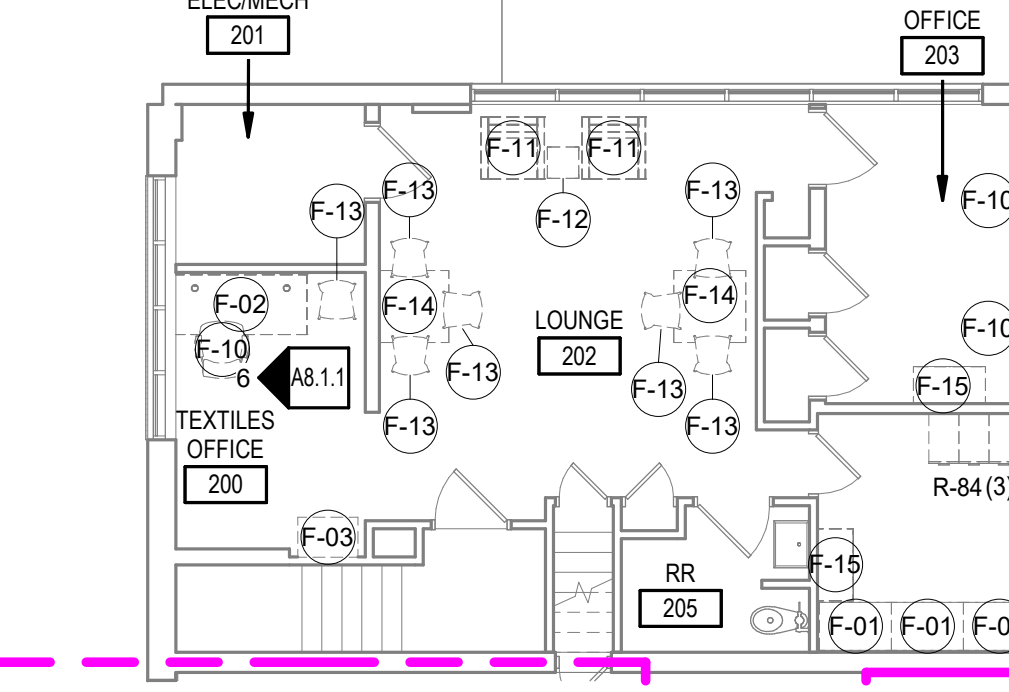

SECOND FLOOR PLAN - EQUIPMENT LAYOUT

- 1/8" = 1'-0"

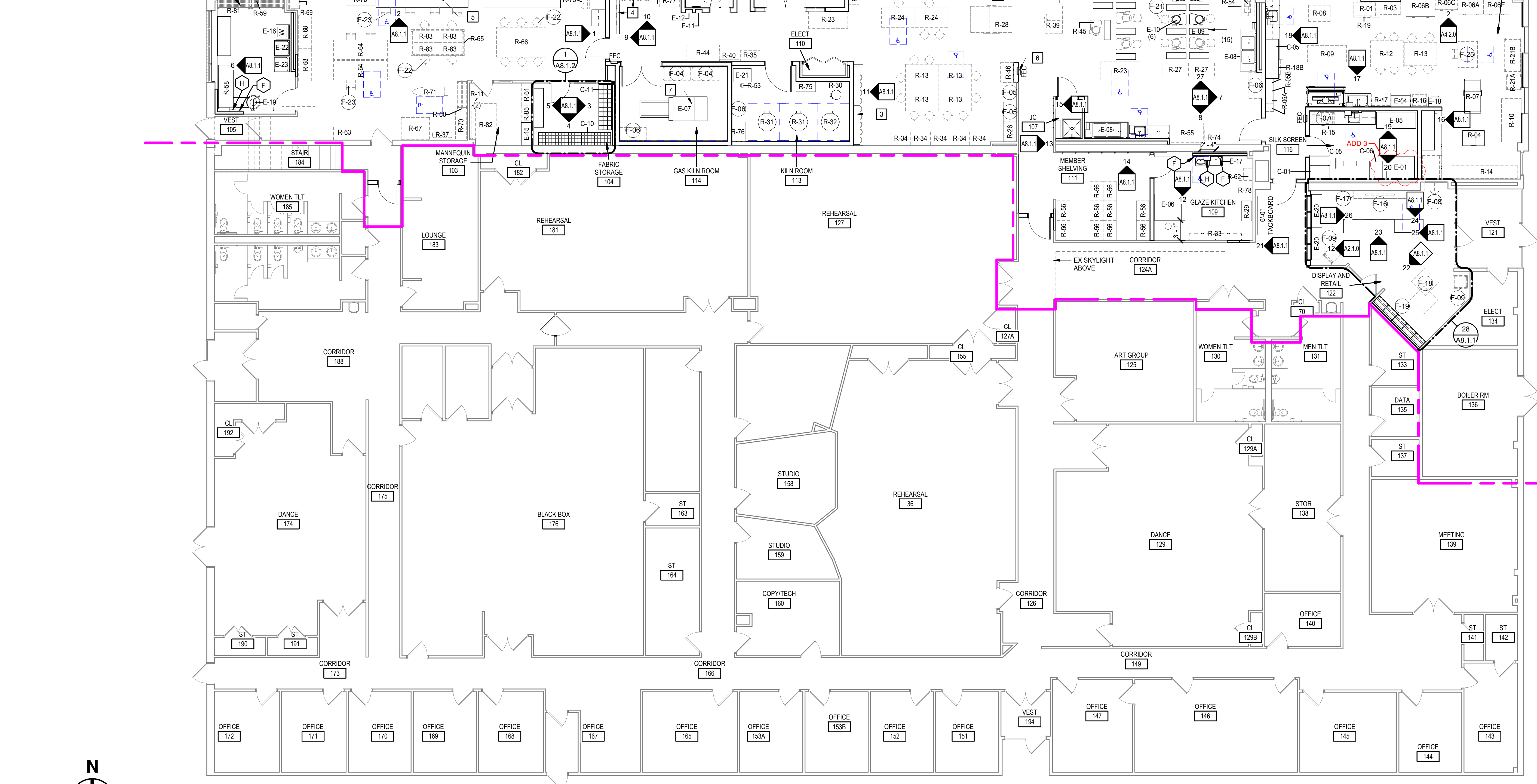

FIRST FLOOR PLAN - EQUIPMENT LAYOUT

- 1/8" = 1'-0"

RELOCATED EQUIPMENT LEGEND (EXISTING)

Item #	Description	Count	Comments
R-01	HOTPLATE	1	
R-02	POTTERY WHEEL	8	
R-03	GRAY METAL BOOKSHELF	1	
R-04	CHARLES BRAND PRESS	1	
R-05A	GRAY 4-TIER LOCKER (PRINTMAKING)	3	
R-05B	GRAY 4-TIER LOCKER (POTTERY)	1	
R-06A	FLAT FILE 48 X 35	2	
R-06B	FLAT FILE 53 X 41.5	1	
R-06C	FLAT FILE 41 X 28.5	1	
R-06D	FLAT FILE 40 X 28	2	
R-06E	FLAT FILE 40 X 35	2	
R-07	REMBRANT PRESS	1	
R-08	LIGHT TABLE	1	
R-09	METAL TABLE W/ UNDER SHELVING	1	
R-10	WOOD STORAGE CABINET W/ SHELVES & 3' D GLASS TOP	1	
R-11	FOLDING TABLE	2	
R-12	METAL STORAGE BASE CAB WORK TABLE W/ WOOD TOP	1	
R-13	WORK TABLE	5	
R-14	GRAY METAL BASE CABINETS W/ 10' W GLASS TOP	1	
R-15	MINI REFRIGERATOR	1	
R-16	PAPER SOAK STATION	1	
R-17	ACID BATH	1	
R-18A	PAPER CUTTER 25 X 32	1	
R-18B	PAPER CUTTER 26 X 27	1	
R-18C	PAPER CUTTER 31 X 42	1	
R-19	GRAY METAL BASE CABINET W/ METAL TOP	1	
R-21A	MOBILE DRYING RACK 27 X 28	1	
R-21B	MOBILE DRYING RACK 30 X 60	1	
R-22	36" X 84" GRAY METAL BASE TABLE & GLASS TOP	2	
R-23	METAL FOLDING TABLE (3' X 6')	2	
R-24	METAL GENERIC TABLE (3' X 5')	2	
R-25	PUG MILL	1	
R-26	METAL/WOOD 9 SHELVES - 36" W X 75" H X 24" D	1	
R-27	GRAY METAL SHELVING (48" X 24" X 67")	2	
R-28	SLAB ROLLER - BRENT	1	
R-29	GRAY LOW METAL SHELVING 37" X 18"	1	
R-30	ELECTRIC KILN - SMALL	1	
R-31	ELECTRIC KILN - TALL	2	
R-32	ELECTRIC KILN - WIDE	1	
R-33	GLAZE FORMULATING TABLE	1	
R-34	TAN METAL SHELVING (3' W X 2' D X 1' H)	5	
R-35	BLACK METAL CABINET (3' X 18" X 6')	1	
R-36	BROWN METAL CABINET (3' X 18" X 6')	2	
R-37	STEAM PRESS	1	
R-39	SLAB ROLLER - NORTHSTAR	1	
R-40	GRAY METAL SHELVING (3' X 18" X 71")	1	
R-41	WORK TABLE (60" X 36")	1	
R-42	METAL AND WOOD SHELVING (74" W X 72" H)	1	
R-43	PLASTER TOP TABLE (38" W X 23" D)	1	
R-44	WORK TABLE (60" X 30")	1	
R-45	ADA POTTERY WHEEL	1	
R-46	DRYING CABINET W/ HEAT LAMPS	1	
R-47	PLASTER TABLE NEXT TO PUG MILL (HAS UNDER STORAGE)	1	
R-50	PLASTER TOP TABLE (WEDGING) DARK CLAY	1	
R-51	PLASTER TOP TABLE (WEDGING) LIGHT CLAY	1	
R-52	MOBILE PLASTER WORKSURFACE (ADA) AND TABLE BELOW	1	
R-53	GRINDER	1	
R-54	TABLE UNDER PUG MILL	1	
R-55	GRAY METAL TABLE W/ ATTACHED HUTCH	1	
R-56	GRAY METAL SHELVING (3' X 2' X 6')	10	
R-57	DRYER	1	
R-58	STEEL SINK AND DYE VAT	1	
R-59	MOBILE METAL STORAGE RACK (5'-0" X 6'-6")	1	
R-60	MOBILE HANGING RACK POLE	1	
R-61	BROWN LATERAL FILE - 5 DRAWER (42" W X 19" D X 67" H)	1	
R-62	FLAMMABLE STORAGE CABINET 12 GA (23" X 35" X 18")	1	
R-63	TAN METAL CABINET (3'-0" X 2'-0" X 5'-0") -TEXTILES	1	
R-64	SEWING WORK TABLE (3'-0" X 6'-3")	2	
R-65	TABLE (4'-0" X 8'-2")	1	
R-66	WORK TABLE (7'-7" X 4'-7")	1	
R-67	IRON TABLE (NIC) (3'-4" X 4'-4")	1	
R-68	BROWN WOOD CABINETS FOR SEWING MACHINES	2	
R-70	MOBILE MIRROR (27.5" X 7.7")	1	
R-71	SEWING MACHINE WITH TABLE (1'-8" X 4'-2")	2	
R-71	IRONING BOARD	1	
R-73	REFRIGERATOR (2'-6" D X 2'-3" W)	1	
R-74	TAN METAL CABINET (3' X 2' X 78")	1	
R-75	GRAY METAL WOOD SHELVING (3' X 18" X 6')	1	
R-76	GRAY METAL WOOD SHELVING (3' X 2' X 5')	1	
R-77	BLACK METAL SHELVING (3' X 2' X 6')	1	
R-78	GRAY METAL STORAGE CABINET (3' X 2' X 6')	1	
R-81	MOBILE METAL STORAGE RACK	1	
R-82	MANNING'S	1	
R-83	UNDER TABLE LATERAL FILES	4	
R-84	LATERAL FILE - 4 DRAWER (19" W X 25" D X 52" H)	3	
R-85	LATERAL FILES	1	

EXISTING TO REMAIN LEGEND

Item #	Description	Comments
X-01	LOW METAL SHELVING 48" X 48"	4
X-02	LOW METAL SHELVING 48" X 48"	4
X-03	METAL/WOOD TABLE	4
X-04	TABLE	4
X-05	TABLE	4
X-06	TABLE	4
X-08	TABLE	4
X-09	METAL SHELVING 36" W X 24" D X 72" H	4
X-10	METAL SHELVING 48" W X 24" D	4
X-11	METAL SHELVING 36" W X 24" D X 72" H	4
X-12	FLAMMABLE STORAGE CABINET 12 GA	4
X-13	SEWING MACHINE WITH TABLE (1'-8" X 4'-2")	4
X-14	DYE VAT KETTLE	4
X-15	ACID STORAGE CABINET- 30 GA	4
X-16	NEWARC EXPOSURE UNIT	4
X-17	FUME HOOD	4
X-18	POTTERY WHEEL SHELF	4
X-20	FLAT FILE 54 X 41.5	4

- EXISTING EQUIPMENT, OR FURNITURE SHALL BE RELOCATED AND INSTALLED BY OWNER.
- EXISTING EQUIPMENT, CONTRACTOR SHALL HIRE SPECIALTY MOVERS TO RELOCATE AND INSTALL.
- EXISTING EQUIPMENT, OWNER SHALL RELOCATE, CONTRACTOR SHALL INSTALL.
- EXISTING EQUIPMENT, TO REMAIN NOT BEING RELOCATED.
- EXISTING SINK AND CONNECTION TO STEAMER/DYE VAT. CONTRACTOR SHALL UNINSTALL AND REINSTALL SINK AND RELOCATE STAINLESS STEEL CONNECTION TRAY TO NEW STEAMER/DYE VAT AS SHOWN.

NOTE: THESE PLANS FOR REFERENCE ONLY. OWNER SHALL RELOCATE ALL EQUIPMENT SHOWN UNLESS NOTED OTHERWISE. (SEE COMMENT 2. ABOVE)
 ITEMS NOTED 3 ABOVE ARE OWNER RELOCATED CONTRACTOR INSTALLED.

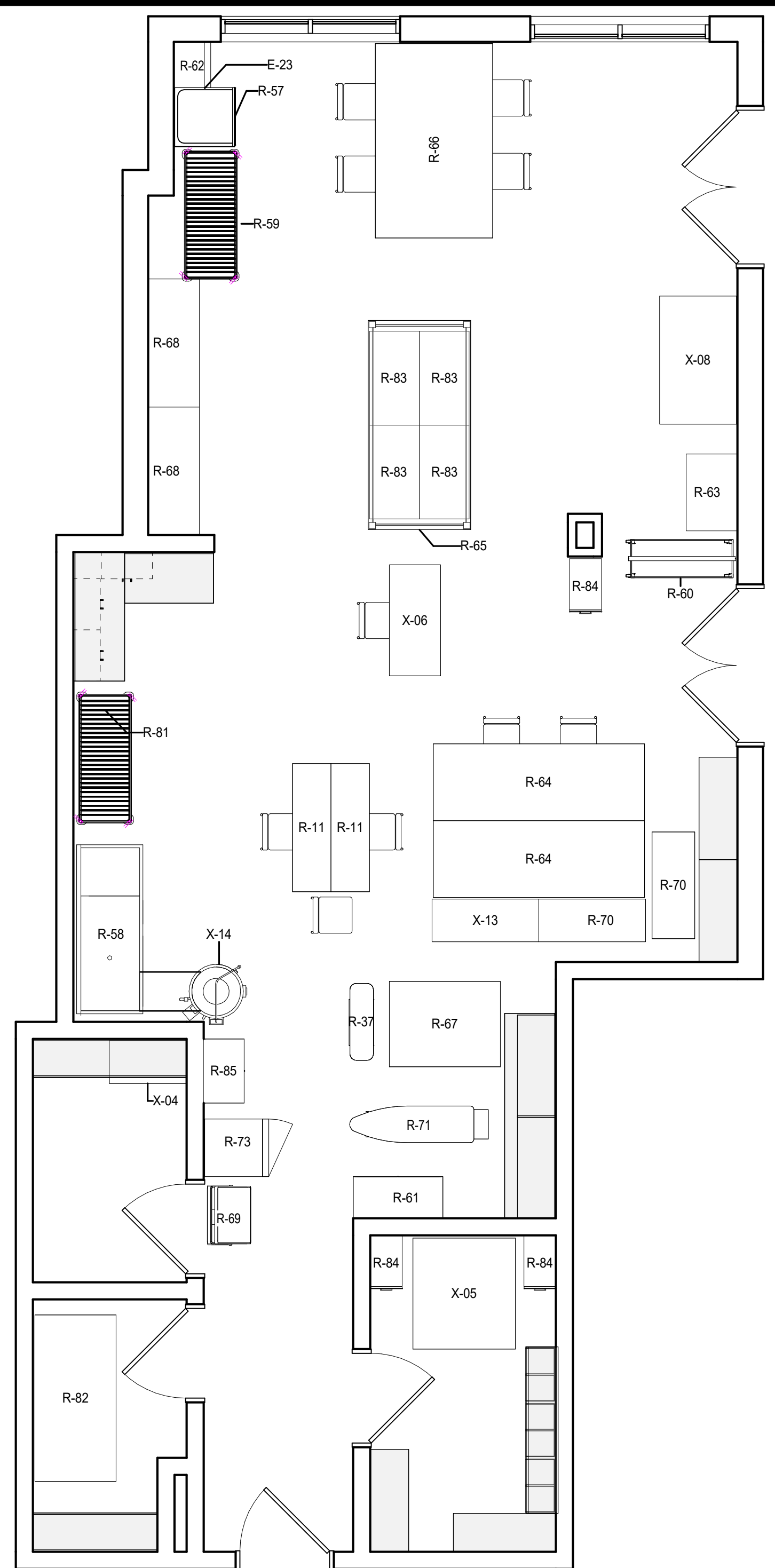

RELOCATION PLAN - GUNSTON MS 2700 S LANG ST ARLINGTON, VA 22206
 1/4" = 1'-0"

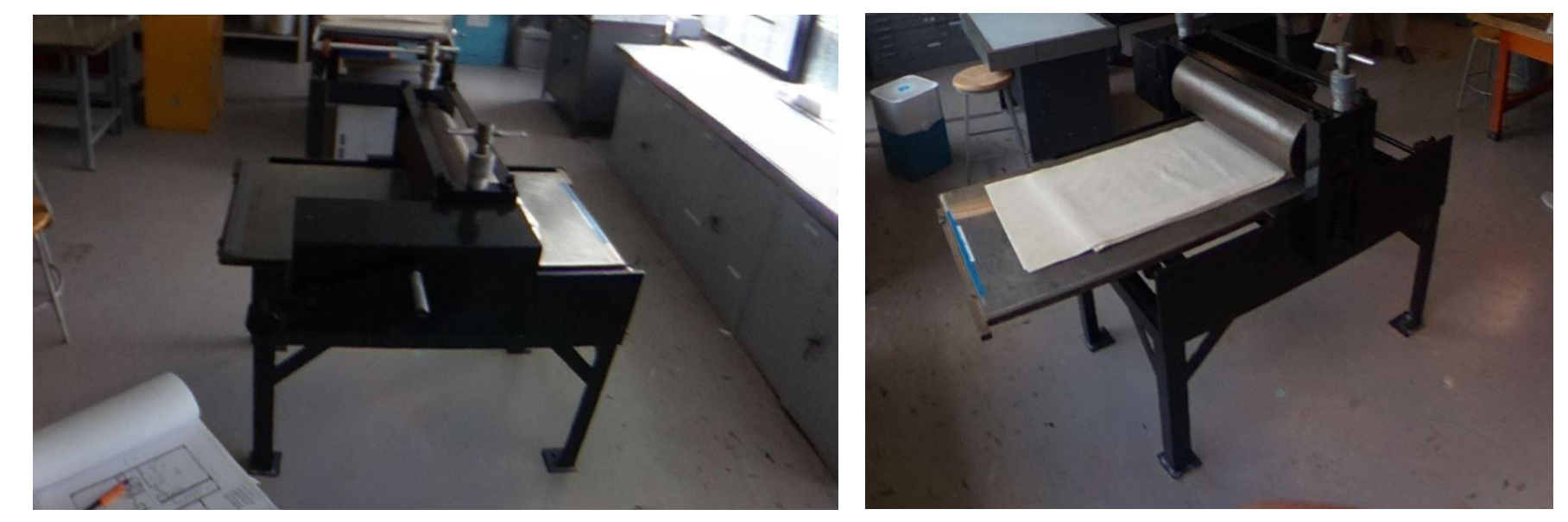

R-04 CHARLAS BRAND PRESS AT LEE ARTS CENTER



R-07 REMBRANT PRESS AT LEE ARTS CENTER

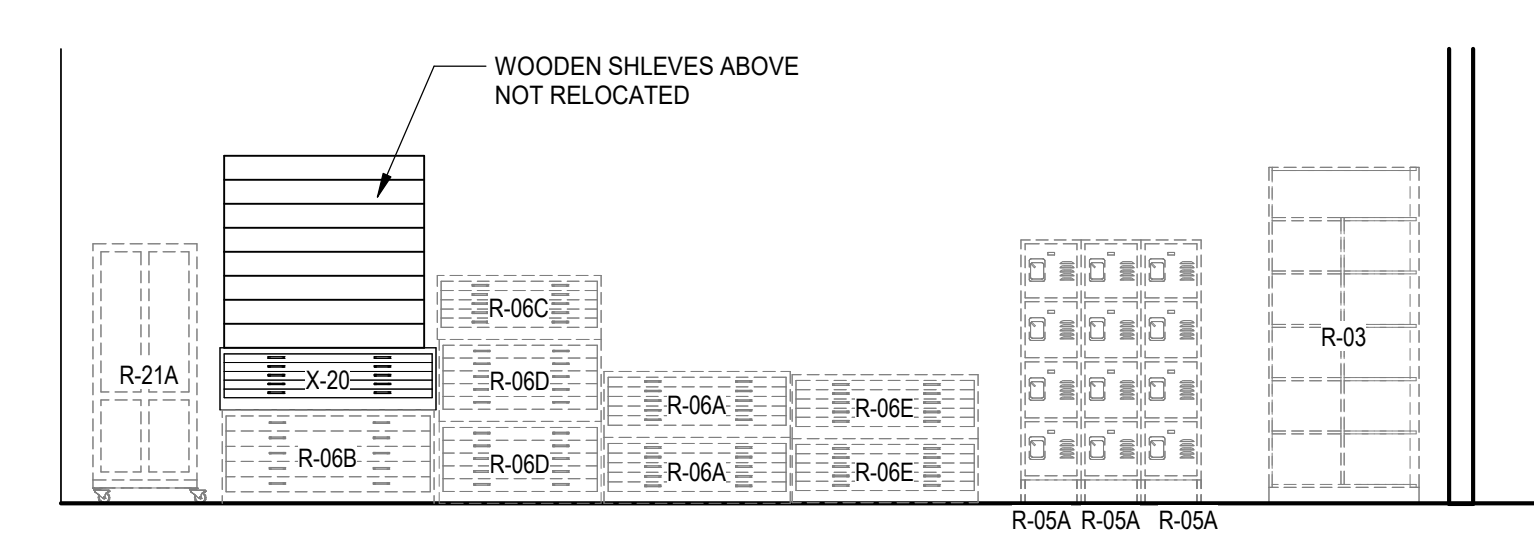

3 RELOCATION ELEVATION
 1/4" = 1'-0"

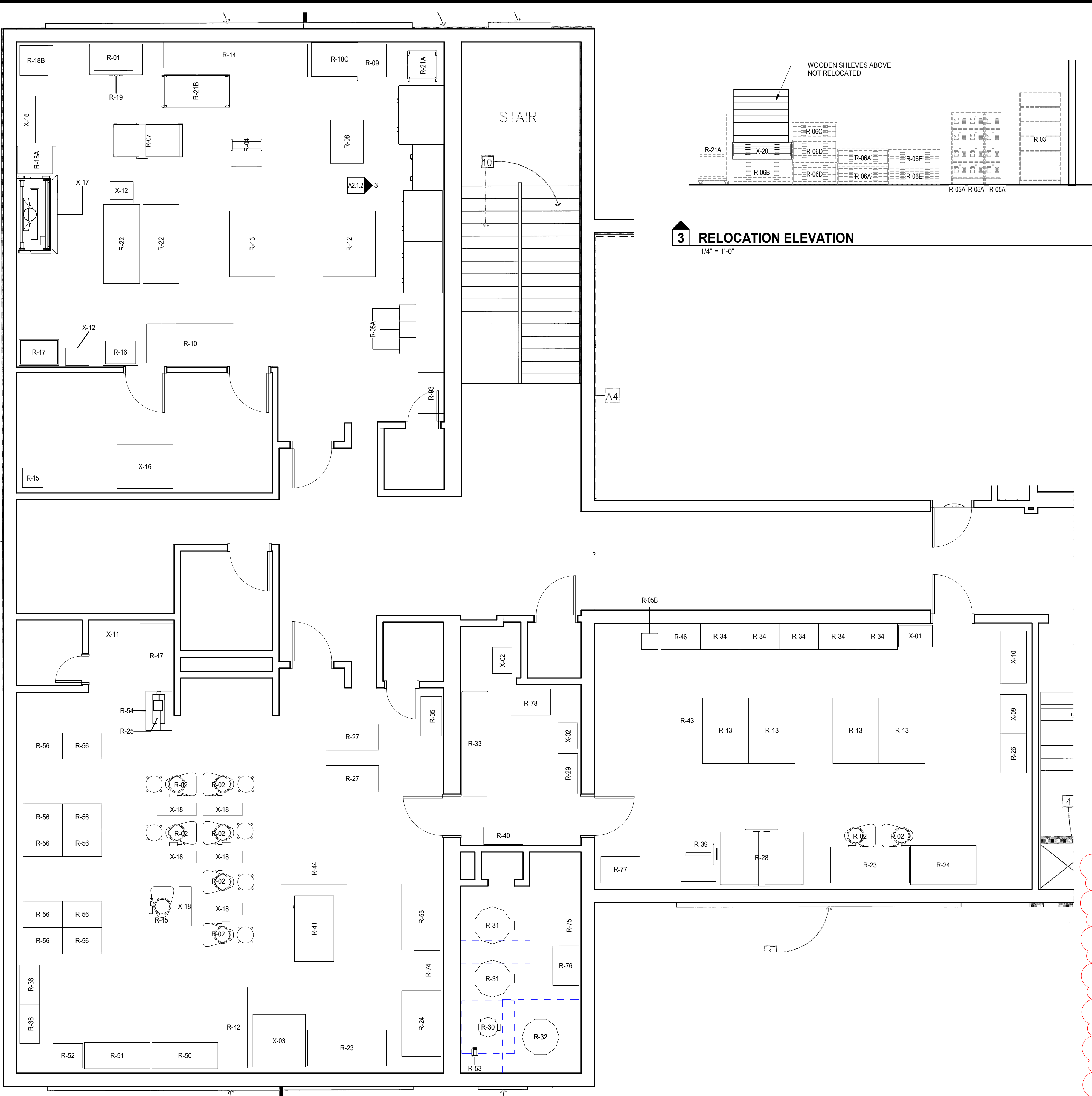

RELOCATION PLAN - LEE ARTS CENTER 5722 LANGSTON BLVD ARLINGTON, VA 22207
 1/4" = 1'-0"



EXISTING PHOTOS OF R-58 STEEL SINK AND DYE VAT AT GUNSTON MS

NUMBER	NAME	FLOOR	BASE	WALLS				CEILING	NOTES
				NORTH	EAST	SOUTH	WEST		
101	DYE ROOM	RES-A	B-2	PT-2	PT-2	PT-2	PT-2	ACP-1	
102	TEXTILES STUDIO	RES-A	B-2	PT-2	A-PT3, PT-2	VWC-3	A-PT3	ACP-1	
103	MANNEQUIN STORAGE	RES-A	B-2	PT-2	PT-2	PT-2	PT-2	ACP-1	
104	FABRIC STORAGE	RES-A	B-2	PT-2	PT-2	PT-2	PT-2	ACP-1	
105	VEST	WM-1	B-1	PT-2	--	A-PT3	--	ACP-1	
106	THROWING STUDIO	RES-A	B-2	PT-2	A-PT2	A-PT2	--	ACP-1, ACP-2, ACP-1, PT-3	
107	JC	P-TILE1	B-3	PT-2	CT-2	CT-2	CT-2	ACP-1	
108	VEST	WM-1	B-1	PT-2	PT-2	A-PT2	A-PT2	ACP-1	
109	GLAZE KITCHEN	RES-A	B-2	PT-2	PT-2	PT-2	PT-2	ACP-1	
110	ELECT	RES-A	B-2	ADD 3	PT-2	PT-2	PT-2	ETR	
111	MEMBER SHELVING	RES-A	B-2	PT-2	PT-2	PT-2	PT-2	ACP-1	
112	HAND BUILDING STUDIO	RES-A	B-2	PT-2, A-PT2	PT-2	CT-1, A-PT2	A-PT2	ACP-1, ACP-2, ACP-1, PT-3	
112A	TOILET	P-TILE1	B-3	CT-1	CT-1	CT-1	CT-1	ACP-1	
113	KILN ROOM	RES-A	B-2	PT-2	PT-2	PT-2	PT-2	--	
114	GAS KILN ROOM	CONC-SLR	B-1	PT-2	PT-2	PT-2	PT-2	--	
115	PRINT MAKING STUDIO	RES-A	B-2	PT-2, VWC-1	PT-2	A-PT1, PT-2	A-PT1	ACP-1, ACT-2, ACP-2, PT-3	
116	SILK SCREEN	RES-A	B-2	A-PT1	PT-2	PT-2	PT-2	ACP-1	
121	VEST	WM-1	B-1	PT-2	--	PT-2	--	ACP-1	
122	DISPLAY AND RETAIL	LVT-1	B-1	A-PT4	PT-2	PT-2	PT-2	ACP-1	
124	CORRIDOR	LVT-1	B-1	PT-2	PT-2	PT-2	PT-2	ACP-1, PT-1	
124A	CORRIDOR	LVT-1	B-1	PT-2	--	PT-2	--	PT-1	
126	CORRIDOR	LVT-1	B-1	PT-2	PT-2	PT-2	PT-2	PT-1	
134	ELECT	ETR	ETR	ETR	ETR	ETR	ETR	ACP-1	1.
200	TEXTILES OFFICE	ETR	ETR	A-PT3	A-PT3	PT-2	PT-2	ETR	
201	ELECMECH	ETR	ETR	PT-2	PT-2	PT-2	PT-2	ETR	
202	LOUNGE	ETR	ETR	PT-2	PT-2	PT-2	PT-2	ETR	
203	PRINTMAKING POTTERY OFFICE	ETR	ETR	PT-2	PT-2	PT-2	PT-2	ETR	
204	PRINTMAKING POTTERY	ETR	ETR	PT-2	PT-2	PT-2	PT-2	ETR	
205	RR	ETR	ETR	ETR	ETR	ETR	ETR	ETR	

- NOTE:
1. REPLACE MISSING/DAMAGED CEILING TILES. EXISTING GRID SHALL REMAIN.
 2. REFER TO SPECIFICATION FOR FLOOR PATTERNS.
 3. REFER TO SPECIFICATION FOR WALL PATTERNS.

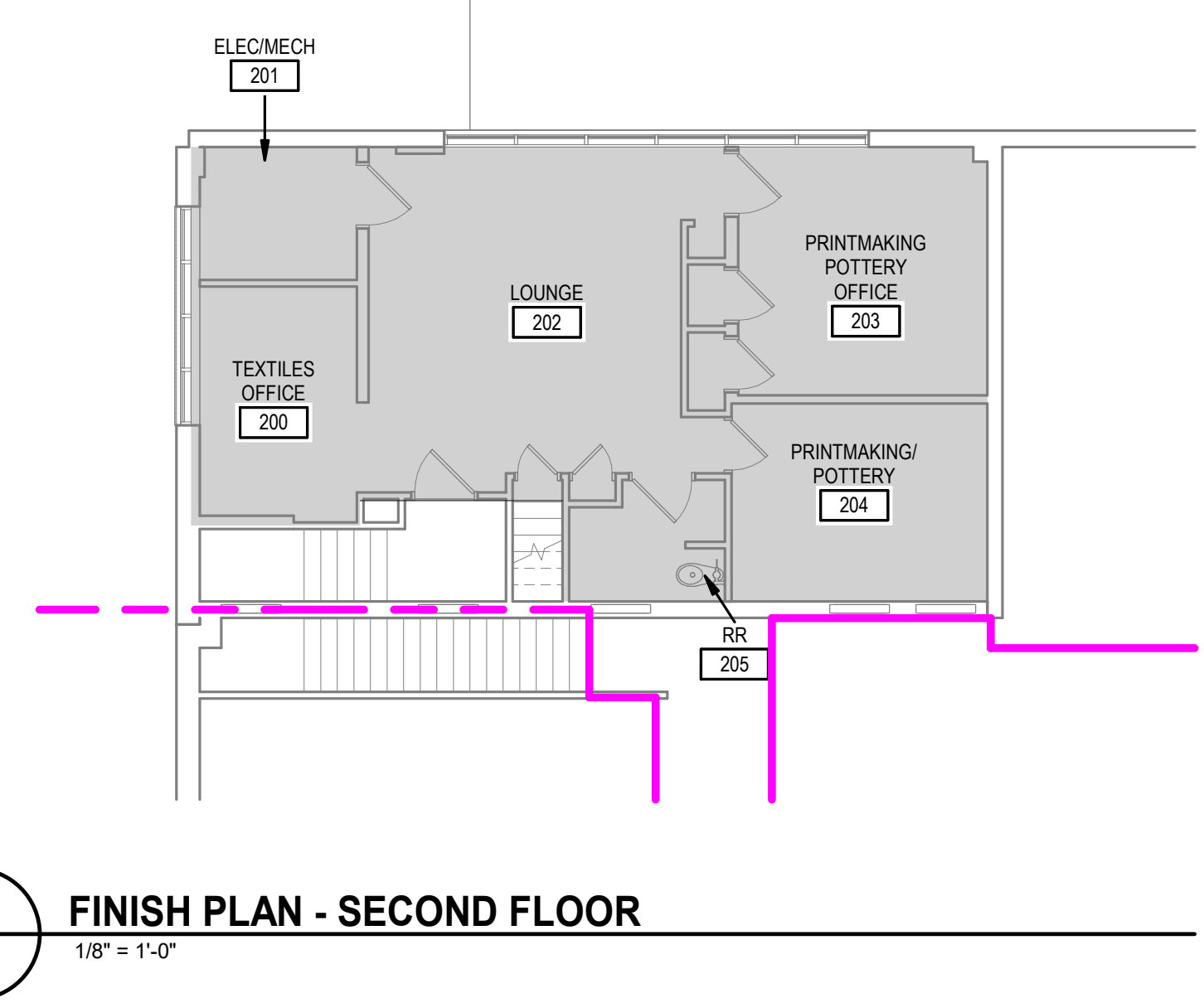

INTERIOR FINISH LEGEND							
ITEM	DESCRIPTION	MANUFACTURER	STYLE	PRODUCT - COLOR	LOCATION	CONTACT	COMMENTS
BASE							
B-1	WALL BASE	TARKETT	JOHNSONITE TRADITIONAL VINYL WALL BASE, 080, TYPE: TV, HEIGHT: 4"	55 SILVER GREY CG	GENERAL	DEBBIE GROVE - 443.310.6677	
B-2	EPOXY WALL BASE	SHERWIN WILLIAMS	EPOXY COVE WALL BASE	PYRITE	TO MATCH ASSIGN RESIN FLOORING	AMANDA LOWERY - 301.351.4257	
B-3	COVE WALL BASE	ARCHITESSA	COLLECTION: ON SQUARE; DIMENSIONS: 4" X 24"	CEMENTO	RESTROOM & JANITOR CLOSET	KERSI PRESS - 240.676.0097	
CARPET							
WM-1	WALK OFF MAT	J & J FLOORING - MATS INC	TRILOGY TILE	PORTOBELLO	ALL VESTIBULES	CHRIS MASON - 443.615.1064 202.442.4500	
CEILING							
ACB-1	ACOUSTICAL CEILING BAFFLE	ZINTRA ACOUSTICS	ZINTRA SQUARE IN 12 MM; SIZE: 48" X 97" X 48"	ECRU	HAND BUILDING/THROWING STUDIO		
ACB-2	ACOUSTICAL CEILING BAFFLE	ZINTRA ACOUSTICS	ZINTRA SQUARE IN 12 MM; SIZE: 48" X 97" X 48"	CADET	PRINTMAKING STUDIO		
ACP-1	CEILING TILE	ARMSTRONG CEILINGS	CALLA (ITEM # 2823); SIZE: 2 X 4; THICKNESS: 1"; EDGE: SQUARE	WHITE	GENERAL	MELISSA COLEMAN - 804.240.5722	ACOUSTICS: 85 NRC, GRID: PRELUDE XL
ACP-2	CEILING TILE	ARMSTRONG CEILINGS	LYRA WITH PLANT BASED BINDER (ITEM# 881PBWTC); SIZE: 2 X 2; THICKNESS: 1"; EDGE: SQUARE	TOFFEE CHESTNUT	HAND BUILDING/THROWING STUDIO AND PRINTMAKING STUDIO	MELISSA COLEMAN - 804.240.5722	
CERAMIC & PORCELAIN TILE							
CT-1	CERAMIC WALL TILE	ARCHITESSA	COLLECTION: CODEX - EDGE PRESSED; SIZE: 8 X 8; THICKNESS: 7.5 MM	FADE DECO	RESTROOM	KERSI PRESS - 240.676.0097	
CT-2	CERAMIC WALL TILE	ARCHITESSA	COLLECTION: RIVIERA LIDO; TEXTURE: GLOSSY/GLAZED; SIZE: 8 X 8	WHITE	JANITOR CLOSET	KERSI PRESS - 240.676.0097	
P-TILE1	PORCELAIN FLOOR TILE	ARCHITESSA	COLLECTION: ON SQUARE; EDGE: RECTIFIED; SIZE: 12 X 24	LAVANGA	RESTROOM & JANITOR CLOSET	KERSI PRESS - 240.676.0097	
PAINT							
PT-1	CEILING PAINT	SHERWIN WILLIAMS	FLAT	SW 7757 HIGH REFLECTIVE WHITE	GYPSPUM	AMANDA LOWERY - 301.351.4257	
PT-2	GENERAL PAINT	SHERWIN WILLIAMS	EGGSHELL	SW 7014 EIDER WHITE	TYP	AMANDA LOWERY - 301.351.4257	
A-PT1	ACCENT PAINT	SHERWIN WILLIAMS	EGGSHELL	SW 9135 WHIRLPOOL	PRINTMAKING STUDIO	AMANDA LOWERY - 301.351.4257	
A-PT2	ACCENT PAINT	SHERWIN WILLIAMS	EGGSHELL	SW 6102 COASTAL PLAIN	HAND BUILDING/THROWING STUDIO	AMANDA LOWERY - 301.351.4257	
A-PT3	ACCENT PAINT	SHERWIN WILLIAMS	EGGSHELL	SW 6464 LAKESHORE	TEXTILE STUDIO	AMANDA LOWERY - 301.351.4257	
A-PT4	ACCENT PAINT	SHERWIN WILLIAMS	EGGSHELL	SW 9050 VINTAGE VESSEL	DISPLAY/RETAIL AREA	AMANDA LOWERY - 301.351.4257	
PT-3	CEILING PAINT	SHERWIN WILLIAMS	FLAT	SW 6254 LAZY GRAY	EXPOSED CEILING	AMANDA LOWERY - 301.351.4257	
PLASTIC LAMINATE							
PLAM-1	PLASTIC LAMINATE	WILSONART	HD LAMINATE, TIMBERGRAIN FINISH - Aeon SCRATCH RESISTANCE	DAINTREE 8235K-05	GENERAL LAMINATE / DISPLAY AREA DESK REVEALS AND TOEKICK	MICHAEL MILLNER - 410.443.1664	
PLAM-2	PLASTIC LAMINATE	NEVAMAR	HPL LAMINATE; PATTERN: S-5059; FINISH: ARP (T-)	AQUA LAGOON	DISPLAY AREA DESK		
RESILIENT FLOORING							
LVT-1	LUXURY VINYL TILE	J & J FLOORING	COLLECTION: TIMELESS; THICKNESS: 5MM; WEAR LAYER: 20 MIL; INSTALLATION: ASHLAR; DIMENSIN: 9 X 48	NOTABLE 1000	DISPLAY/RETAIL AREA; CORRIDOR	CHRIS MASON - 443.615.1064 202.442.4500	
RESINOUS FLOORING							
RES-A	EPOXY RESIN FLOORING	SHERWIN WILLIAMS	FASTOP DECO FLAKE SL45	PYRITE	GENERAL	AMANDA LOWERY - 301.351.4257	
SOLID SURFACE							
SSM-1	SOLID SURFACE	WILSONART	THICKNESS: 3/4" (2 CM); EDGE PROFILE: EASED PROFILE	CHILLED EARTH 9228SS	GENERAL/DISPLAY AREA DESK COUNTERTOP	MICHAEL MILLNER - 410.443.1664	
TRANSITIONS, THRESHOLDS, AND BRACKETS							
THHD-1	FLOOR TRANSITION	SCHULTER SYSTEMS	RENO TK	BRUSHED NICKEL	5 MM LVT TO WALKOFF MAT; LVT	PAUL LEDERMAN - 800.472.4588 X 4109	
THHD-2	FLOOR TRANSITION	SCHULTER SYSTEMS	RENO T	BRUSHED NICKEL	EPOXY FLOOR TO FLOOR TILE	PAUL LEDERMAN - 800.472.4588 X 4109	
WALLCOVERING							
VWC-1	WALLCOVERING	WOLF GORDON	INK SPOTS - 100% VINYL	CLOUD	PRINTMAKING STUDIO	STACI GROSSO - 410.499.9270	
VWC-2	WALLCOVERING	WOLF GORDON	PATINA STONE - 100% VINYL	URANIUM GULTZ	HAND BUILDING/THROWING STUDIO	STACI GROSSO - 410.499.9270	
VWC-3	WALLCOVERING	WOLF GORDON	IN TUNE - 100% VINYL	EMPRESS GREEN	TEXTILE STUDIO	STACI GROSSO - 410.499.9270	
VWP-1	WALL PROTECTION	P3 TEC	SAHARA SILK	SAHARA P3T-60016	HAND BUILDING/THROWING STUDIO	STACI GROSSO - 410.499.9270	

- FINISH SCHEDULE GENERAL NOTES**
- FINISH SCHEDULE DESCRIBES ONLY THE BASIC OR PREDOMINANT SURFACE FINISH.
 - PROVIDE SAME FINISHES AS THE ADJACENT SPACE IN ALCOVES AND CONTINUOUS SPACES WITHOUT DESIGNATED SPACE NUMBERS.
 - CASEWORK FINISHES ARE NOTED IN THE FINISH LEGEND. REFER TO CASEWORK ELEVATIONS AND SPECIFICATIONS FOR SPECIFIC LOCATIONS OF MATERIALS AND FINISHES.
 - DIRECTIONAL WALL FINISH INDICATORS (NORTH, EAST, SOUTH, WEST) REFER TO THE "PLAN" NORTH ORIENTATION.
 - BULKHEADS AND SOFFITS MAY NOT BE INDICATED IN FINISH SCHEDULES. REFER TO RCP DETAILS, AND OTHER DOCUMENTS FOR EXTENT.
 - PROVIDE CONTINUOUS SEALANT BETWEEN INTERIOR SLAB-ON-GRADE AND VERTICAL ELEMENT WHERE JOINT IS NOT CONCEALED BY FINISH BASE OR OTHER CONSTRUCTION.
 - REFER TO SPECIFICATIONS FOR INFORMATION ON FINISH FIRE CLASSIFICATION RATING.
 - INTERIOR FINISHES FOR WALLS, CEILINGS, AND FLOORS SHALL COMPLY WITH VCC 2018, 803, 804.

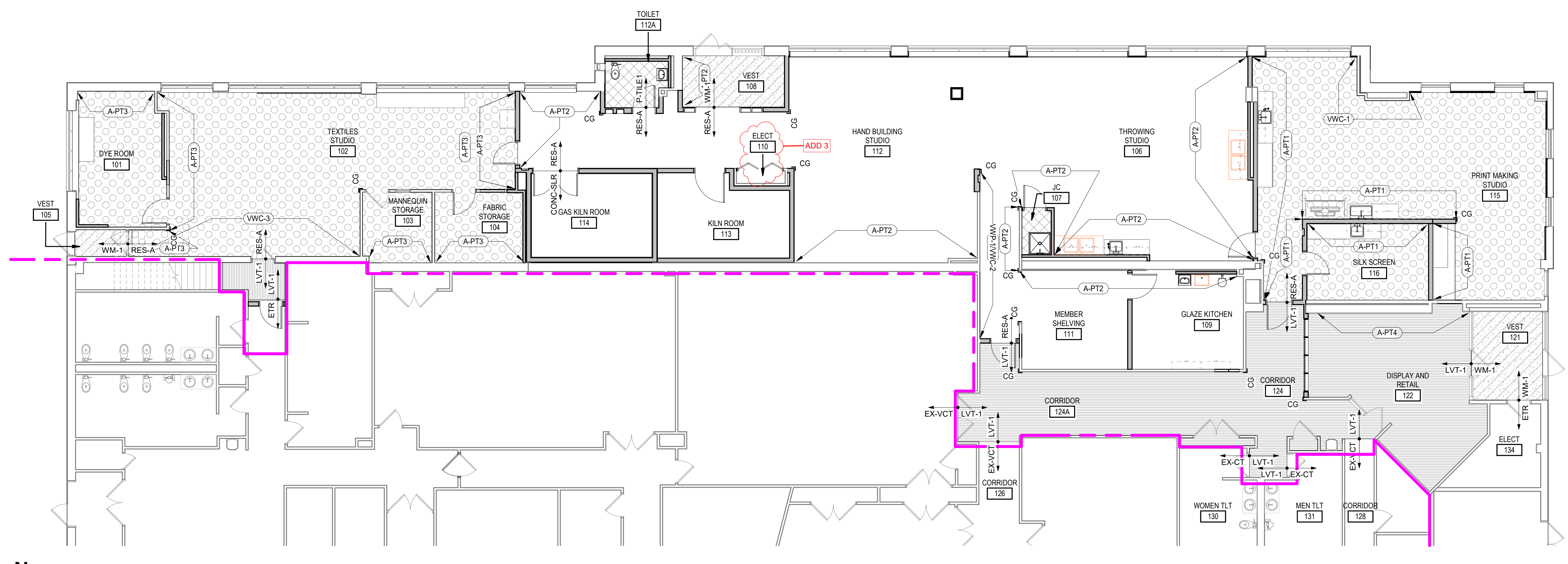
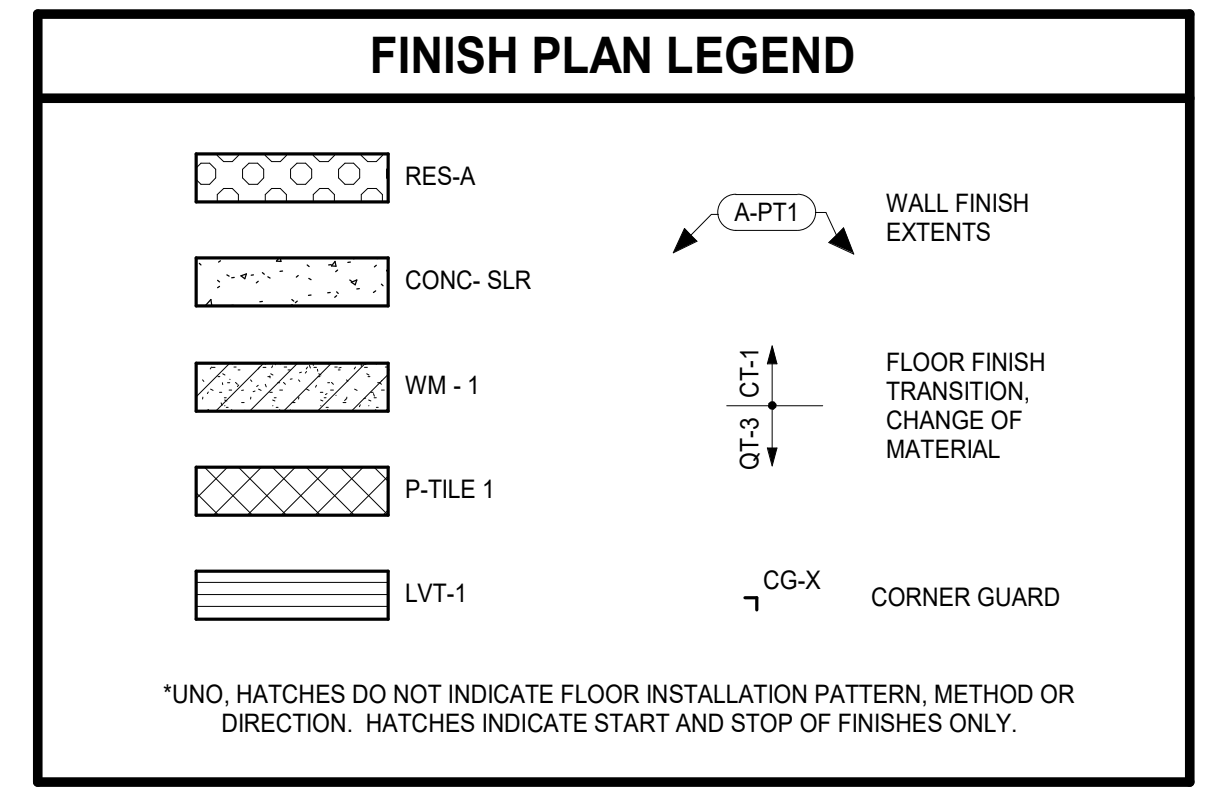

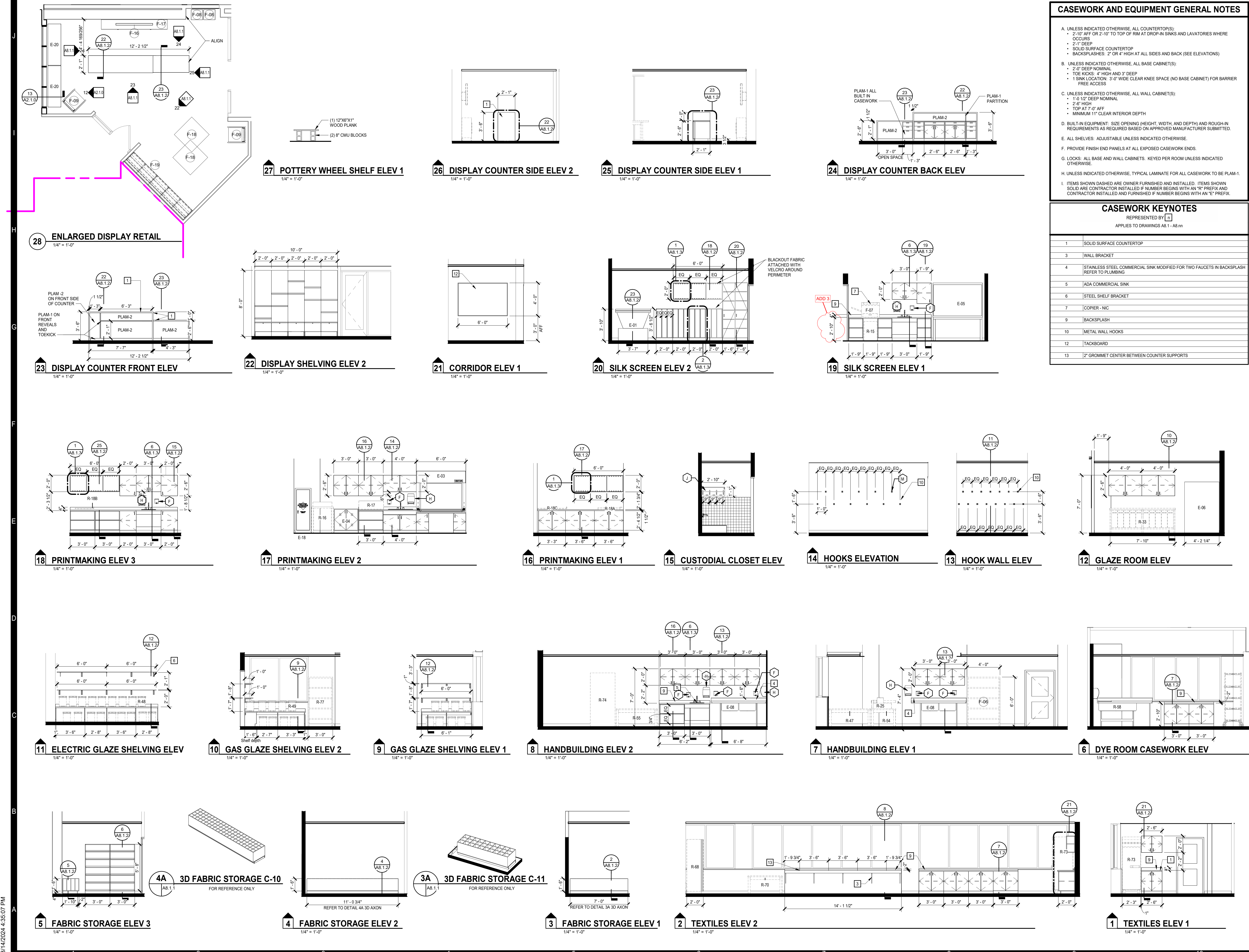

CASEWORK AND EQUIPMENT GENERAL NOTES

- A. UNLESS INDICATED OTHERWISE, ALL COUNTERTOP(S):
 - 2'-10" AFF OR 2'-10" TO TOP OF RIM AT DROP-IN SINKS AND LAVATORIES WHERE OCCURS
 - 2'-1" DEEP
 - SOLID SURFACE COUNTERTOP
 - BACKSPASHES: 2" OR 4" HIGH AT ALL SIDES AND BACK (SEE ELEVATIONS)
- B. UNLESS INDICATED OTHERWISE, ALL BASE CABINET(S):
 - 2'-0" DEEP NOMINAL
 - TOE KICKS: 4" HIGH AND 3" DEEP
 - 1 SINK LOCATION: 3'-0" WIDE CLEAR KNEE SPACE (NO BASE CABINET) FOR BARRIER FREE ACCESS
- C. UNLESS INDICATED OTHERWISE, ALL WALL CABINET(S):
 - 1'-0" DEEP NOMINAL
 - 2'-3" HIGH
 - TOP AT 7'-0" AFF
 - MINIMUM 1" CLEAR INTERIOR DEPTH
- D. BUILT-IN EQUIPMENT: SIZE OPENING (HEIGHT, WIDTH, AND DEPTH) AND ROUGH-IN REQUIREMENTS AS REQUIRED BASED ON APPROVED MANUFACTURER SUBMITTED.
- E. ALL SHELVES: ADJUSTABLE UNLESS INDICATED OTHERWISE.
- F. PROVIDE FINISH END PANELS AT ALL EXPOSED CASEWORK ENDS.
- G. LOCKS: ALL BASE AND WALL CABINETS. KEYED PER ROOM UNLESS INDICATED OTHERWISE.
- H. UNLESS INDICATED OTHERWISE, TYPICAL LAMINATE FOR ALL CASEWORK TO BE PLAM-1.
- I. ITEMS SHOWN DASHED ARE OWNER FURNISHED AND INSTALLED. ITEMS SHOWN SOLID ARE CONTRACTOR INSTALLED IF NUMBER BEGINS WITH AN "R" PREFIX AND CONTRACTOR INSTALLED AND FURNISHED IF NUMBER BEGINS WITH AN "E" PREFIX.

CASEWORK KEYNOTES

REPRESENTED BY [Symbol]

APPLIES TO DRAWINGS A8.1 - A8.n

1	SOLID SURFACE COUNTERTOP
3	WALL BRACKET
4	STAINLESS STEEL COMMERCIAL SINK MODIFIED FOR TWO FAUCETS IN BACKSPASH REFER TO PLUMBING
5	ADA COMMERCIAL SINK
6	STEEL SHELF BRACKET
7	COPIER - NIC
9	BACKSPASH
10	METAL WALL HOOKS
12	TACKBOARD
13	2" GROMMET CENTER BETWEEN COUNTER SUPPORTS

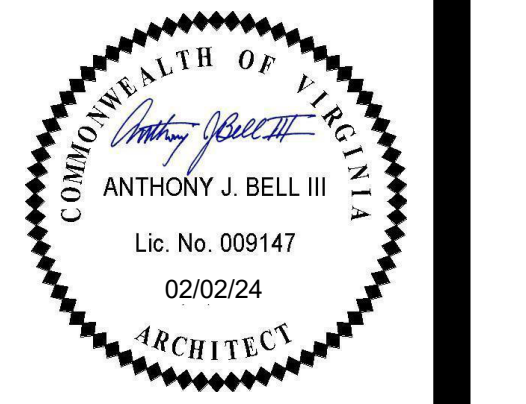

PROJECT NO:	624801
DATE:	MARCH 8, 2024
REVISIONS:	
DATE	DESCRIPTION
12.15.23	BID SET
03.15.24	ADD 3

CASEWORK ELEVATIONS

3/14/2024 4:35:07 PM