



GECON, INC.

22885 McAuliffe Drive
 Robertsdale, Alabama 36567

NOT TO SCALE

SITE LOCATION MAP

Proposed New Fire Station
 4400 William Silvers Boulevard
 Orange Beach, AL
 DL 2874-21

Figure 1

Date
 7/27/2021



GEOCON, INC.
 22885 McAuliffe Drive
 Robertsdale, AL 36567

NOT TO SCALE
TEST LOCATION PLAN
 Proposed New Fire Station
 4400 William Silvers Parkway
 Orange Beach, AL
 DL 2874-21

Figure 2
 Date
 7/27/2021

C-1

CPT Testing Done By: GeoCon
 Proposed: New Fire Station
 CUSTOMER: City of Orange Beach
 LOCATION: Orange Beach, AL
 HOLE NUMBER: C-1

JOB NUMBER: DL 2874-21
 TEST DATE: 7/27/2021
 OPERATOR: Chris Rea
 GPS (LAT,LON,ALT): 3017 21.40 08736 56.14

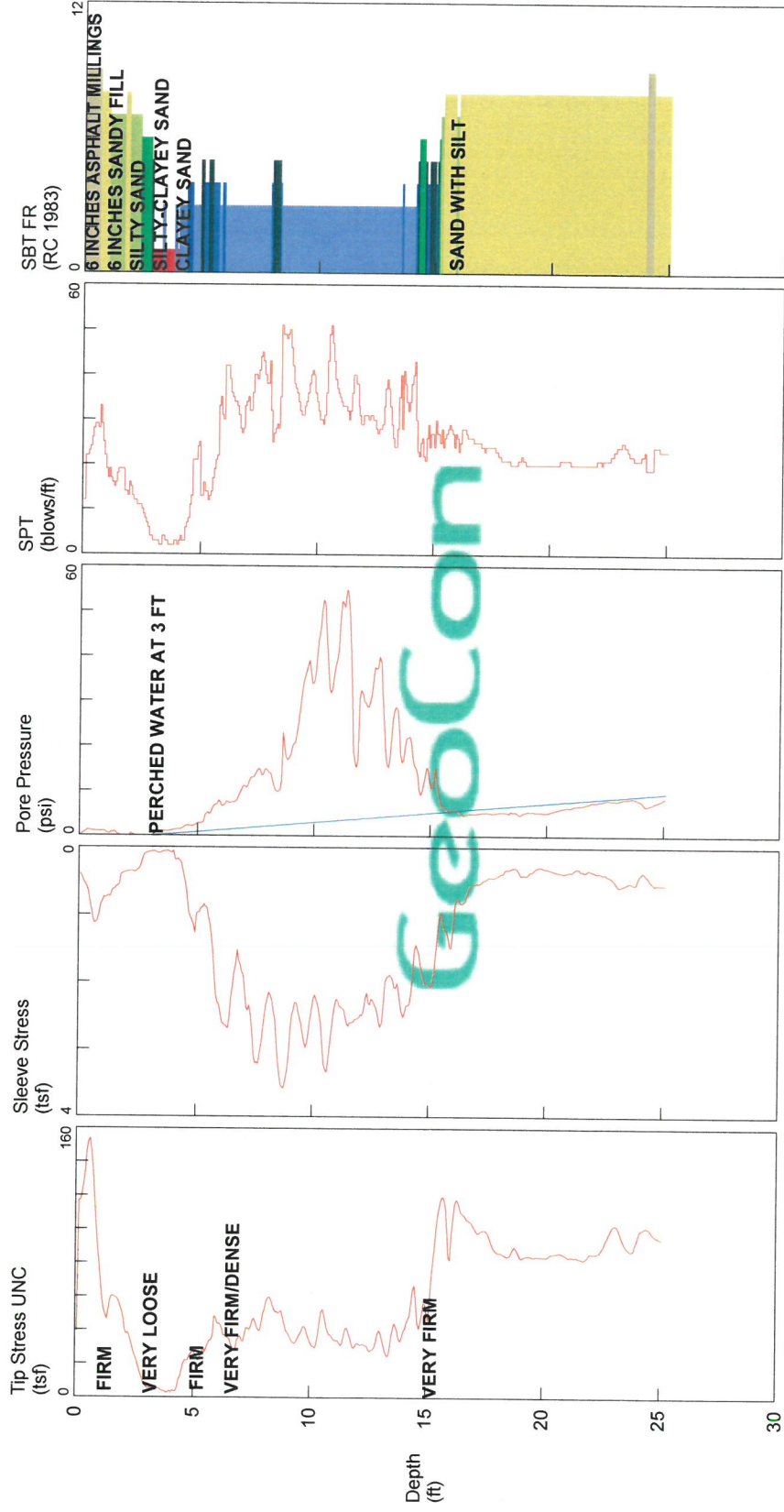

*SBT/SPT CORRELATION: UBC-1983

C-2

CPT Testing Done By: GeoCon
 Proposed: New Fire Station
 CUSTOMER: City of Orange Beach
 LOCATION: Orange Beach, AL
 HOLE NUMBER: C-2

JOB NUMBER: DL 2874-21
 TEST DATE: 7/27/2021
 OPERATOR: Chris Rea
 GPS (LAT,LON,ALT): 3017.3684N,08736.9379W,4.0

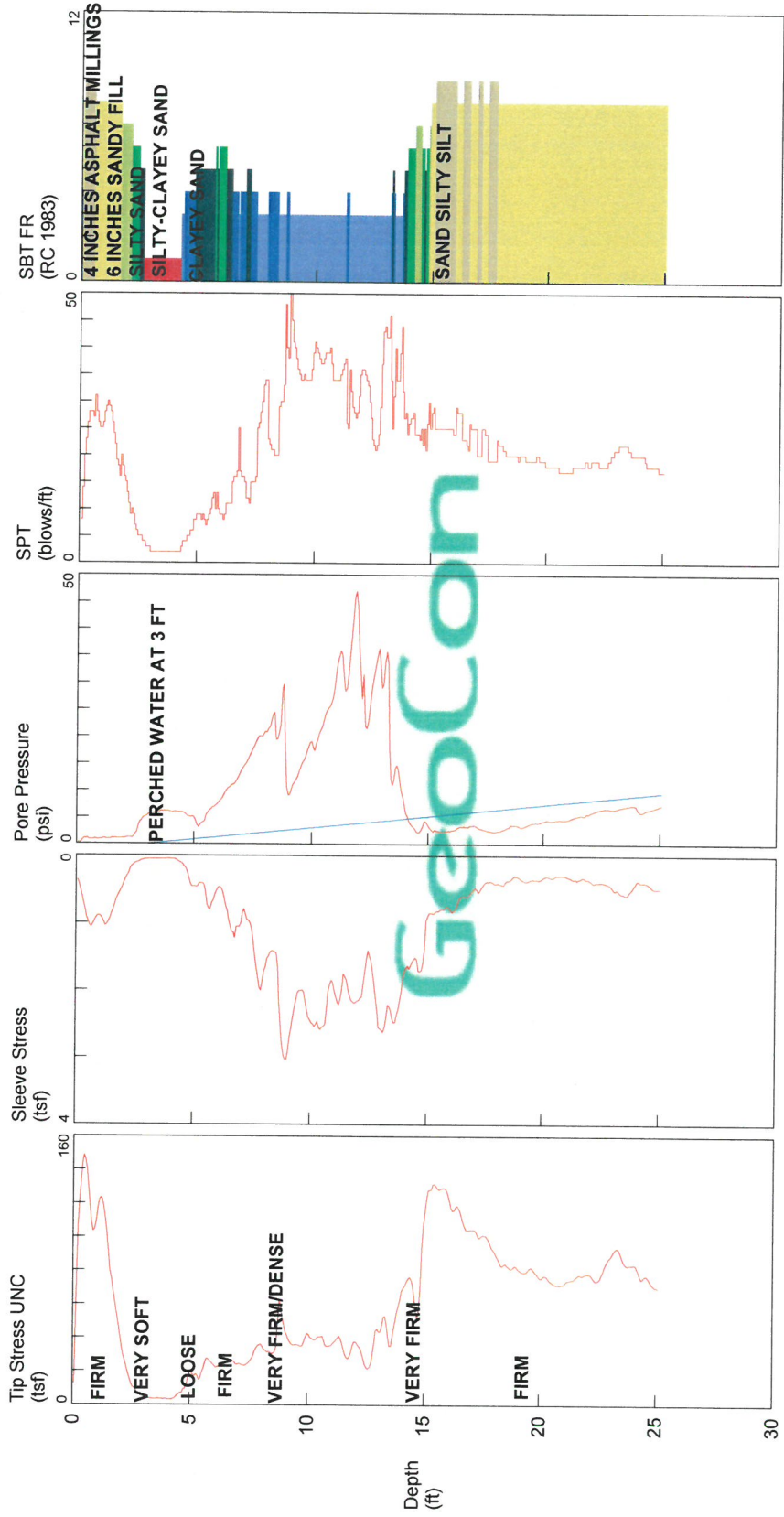

- 1 sensitive fine grained
 - 2 organic material
 - 3 clay
 - 4 silty clay to clay
 - 5 clayey silt to silty clay
 - 6 sandy silt to clayey silt
 - 7 silty sand to sandy silt
 - 8 sand to silty sand
 - 9 sand
 - 10 gravelly sand to sand
 - 11 very stiff fine grained (*)
 - 12 sand to clayey sand (*)
- *SBT/SPT CORRELATION: UBC-1983

C-3

CPT Testing Done By: GeoCon
 Proposed: New Fire Station
 CUSTOMER: City of Orange Beach
 LOCATION: Orange Beach, AL
 HOLE NUMBER: C-3

JOB NUMBER: DL 2874-21
 TEST DATE: 7/27/2021
 OPERATOR: Chris Rea
 GPS (LAT,LON,ALT): 3017.3670N,08736.9434W,2.2

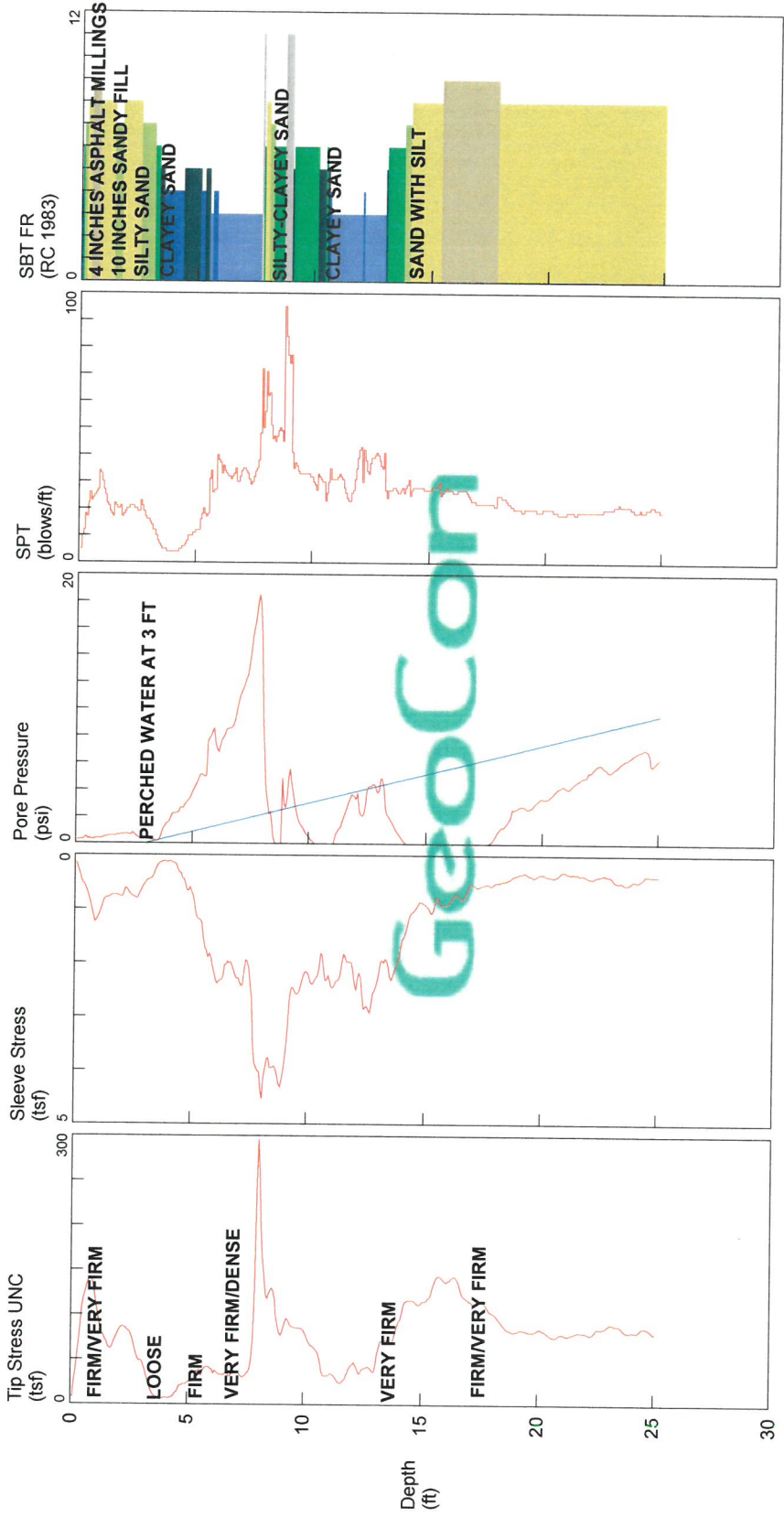

- 1 sensitive fine grained
 - 2 organic material
 - 3 clay
 - 4 silty clay to clay
 - 5 clayey silt to silty clay
 - 6 sandy silt to clayey silt
 - 7 silty sand to sandy silt
 - 8 sand to silty sand
 - 9 sand
 - 10 gravelly sand to sand
 - 11 very stiff fine grained (*)
 - 12 sand to clayey sand (*)
- *SBT/SPT CORRELATION: UBC-1983

C-4

CPT Testing Done By: GeoCon
 Proposed: New Fire Station
 CUSTOMER: City of Orange Beach
 LOCATION: Orange Beach, AL
 HOLE NUMBER: C-4

JOB NUMBER: DL 2874-21
 TEST DATE: 7/27/2021
 OPERATOR: Chris Rea
 GPS (LAT,LON,ALT): 3017.3574N,08736.9428W,3.1

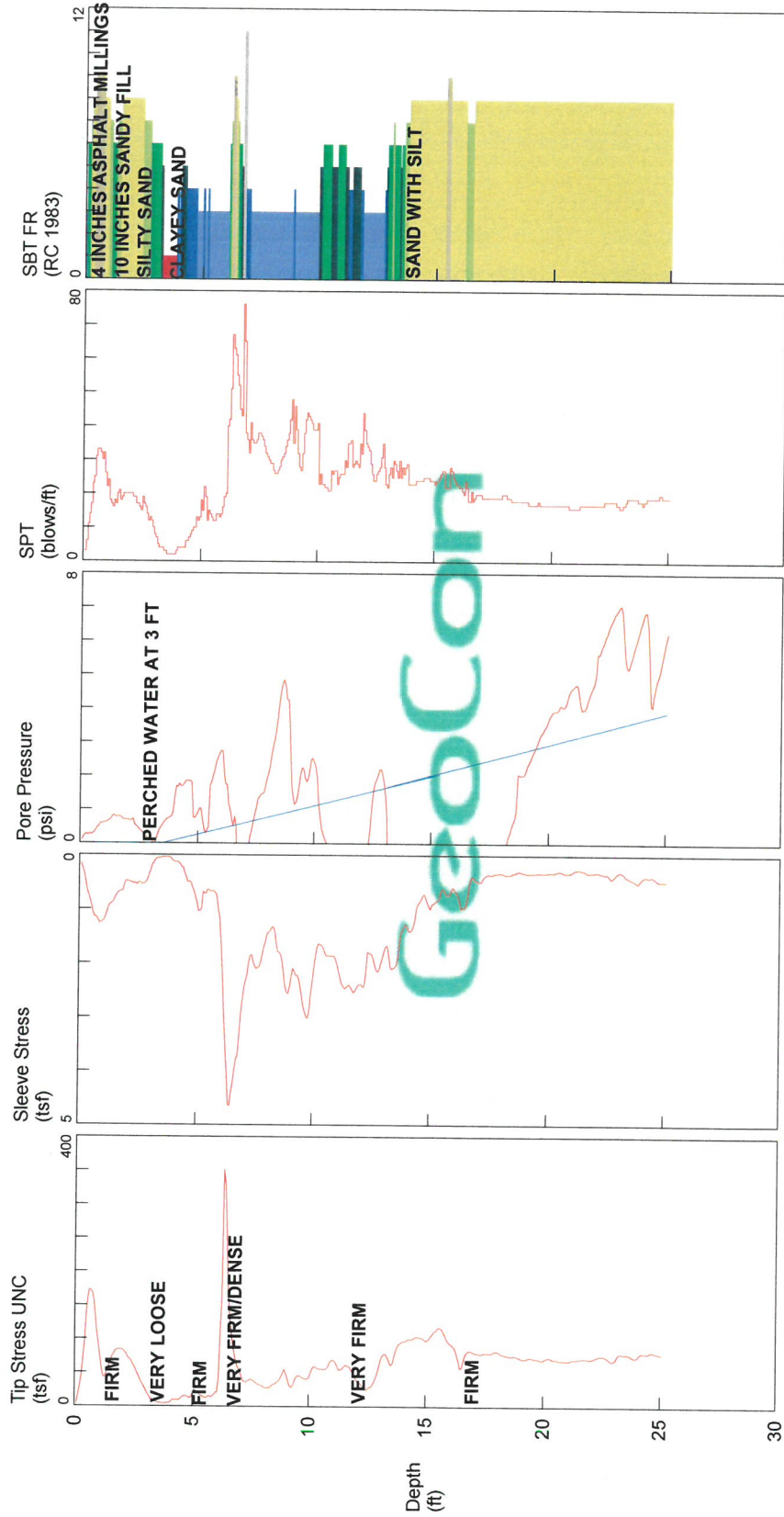

- 1 sensitive fine grained
 - 2 organic material
 - 3 clay
 - 4 silty clay to clay
 - 5 clayey silt to silty clay
 - 6 sandy silt to clayey silt
 - 7 silty sand to sandy silt
 - 8 sand to silty sand
 - 9 sand
 - 10 gravelly sand to sand
 - 11 very stiff fine grained (*)
 - 12 sand to clayey sand (*)
- *SBT/SPT CORRELATION: UBC-1983