

4/26/2024

ADDENDUM NUMBER TWO

APR 26 2024 3:06 PM

**CITY OF PRATTVILLE
CREEKWALK SANITARY SEWER IMPROVEMENTS**

**CITY OF PRATTVILLE BID NO. 024-007
KREBS PROJECT NO. 24711**

APRIL 26, 2024

This Addendum forms a part of the Contract Documents and modifies the original Bidding documents as noted below. Acknowledge receipt of this Addendum in the space provided on the Bid Form. Failure to do so may subject the Bidders to disqualifications.

PART 1 – Construction Plans

- A. The following Sheets have been updated and are hereby re-issued as part of Addendum Number Two:
 - a. C2-01 Demolition Site Plan
 - b. C3-01 Sanitary Sewer Plan
 - c. C3-02 Sanitary Sewer Profile
 - d. C4-01 Improvements Site Plan

Part 2 – Project Manual

- A. The Proposal Form has been updated and are hereby re-issued as part of Addendum Number Two

Part 3 – Clarifications

- A. All trenches for new sewer must be secured at the end of each work day.
- B. The stamped crosswalk that is part of the improvements to the site shall be a stamp pattern and a color as selected by the Owner.
- C. The five (5) lateral saddles required between SSMH#6 and SSMH#7 are to be considered a subsidiary obligation of Pay Item No. 6: 8" PVC Sanitary Sewer Main (3'-6' Depth)

END OF ADDENDUM NO. 2



PROPOSAL FORM

ADDENDUM NO. 2

Item No.	Approximate Quantities	Unit	Item Description	Unit Price	Total Price Per Item
1	1	LS	Mobilization	\$	\$
2	2	EA	Sanitary Sewer Manhole Assembly (3'-6' Depth)	\$	\$
3	3	EA	Sanitary Sewer Manhole Assembly (9'-12' Depth)	\$	\$
4	1	EA	Doghouse Sanitary Sewer Manhole Assembly (SSMH #10)	\$	\$
5	48	LF	6" PVC Sanitary Sewer Main (3'-6' Depth)	\$	\$
6	139	LF	8" PVC Sanitary Sewer Main (3'-6' Depth)	\$	\$
7	29	LF	8" PVC Sanitary Sewer Main (9'-12' Depth)	\$	\$
8	217	LF	15" PVC Sanitary Sewer Main (3'-6' Depth)	\$	\$
9	208	LF	15" PVC Sanitary Sewer Main (6'-9' Depth)	\$	\$
10	200	LF	15" PVC Sanitary Sewer Main (9'-12' Depth)	\$	\$
11	1	EA	Sanitary Sewer Lateral Reconnection	\$	\$
12	5	EA	Connection to Existing Sanitary Sewer Manhole	\$	\$
13	1	EA	Existing Sanitary Sewer Manhole Modification (SSMH#11)	\$	\$
14	677	LF	Abandon 15" Sanitary Sewer Main	\$	\$
15	135	LF	Abandon 6" Sanitary Sewer Main	\$	\$
16	1	EA	Abandon Sanitary Sewer Manhole	\$	\$
17	28	LF	Remove and Replace 18" RCP (3'-6' Depth)	\$	\$
18	55	LF	15" Sanitary Sewer Main Removal (9'-12' Depth)	\$	\$
19	675	SY	Asphalt Pavement Removal	\$	\$
20	150	SY	Concrete Sidewalk Removal	\$	\$
21	360	LF	Concrete Curb and Gutter Removal	\$	\$
22	150	SY	Concrete Driveway Removal	\$	\$
23	40	SY	Brick Paver Removal (Crosswalk)	\$	\$
24	1	LS	Brick Paver Removal and Reset (Gazebo)	\$	\$
25	710	SY	Concrete Path (4" Thickness)	\$	\$
26	350	LF	Concrete Curb and Gutter, Type C	\$	\$
27	240	LF	Concrete Curb, Type N	\$	\$
28	45	SY	Concrete Paving (Stamped)	\$	\$
29	3,500	SY	Planing Bituminous Concrete Surface (1-2")	\$	\$
30	450	TON	Bituminous Concrete Wearing Surface	\$	\$
31	200	TON	Bituminous Concrete Upper Binder Layer	\$	\$
32	200	CY	Crushed Aggregate Base	\$	\$
33	1	LS	Bypass Pumping	\$	\$
34	10	CY	Minor Structure Concrete	\$	\$
35	230	SF	Traffic Control Markings	\$	\$
36	1	LS	Landscape Restoration Allowance	\$ 10,000.00	\$ 10,000.00
37	1	LS	Erosion and Sediment Control	\$	\$
38	1	LS	Traffic Control	\$	\$
39	1,350	LF	Parking Lot Striping (4" Stripe)	\$	\$
40	620	LF	Class 2, Type A Thermoplastic Traffic Striping (Yellow)	\$	\$

TOTAL AMOUNT OF BID \$

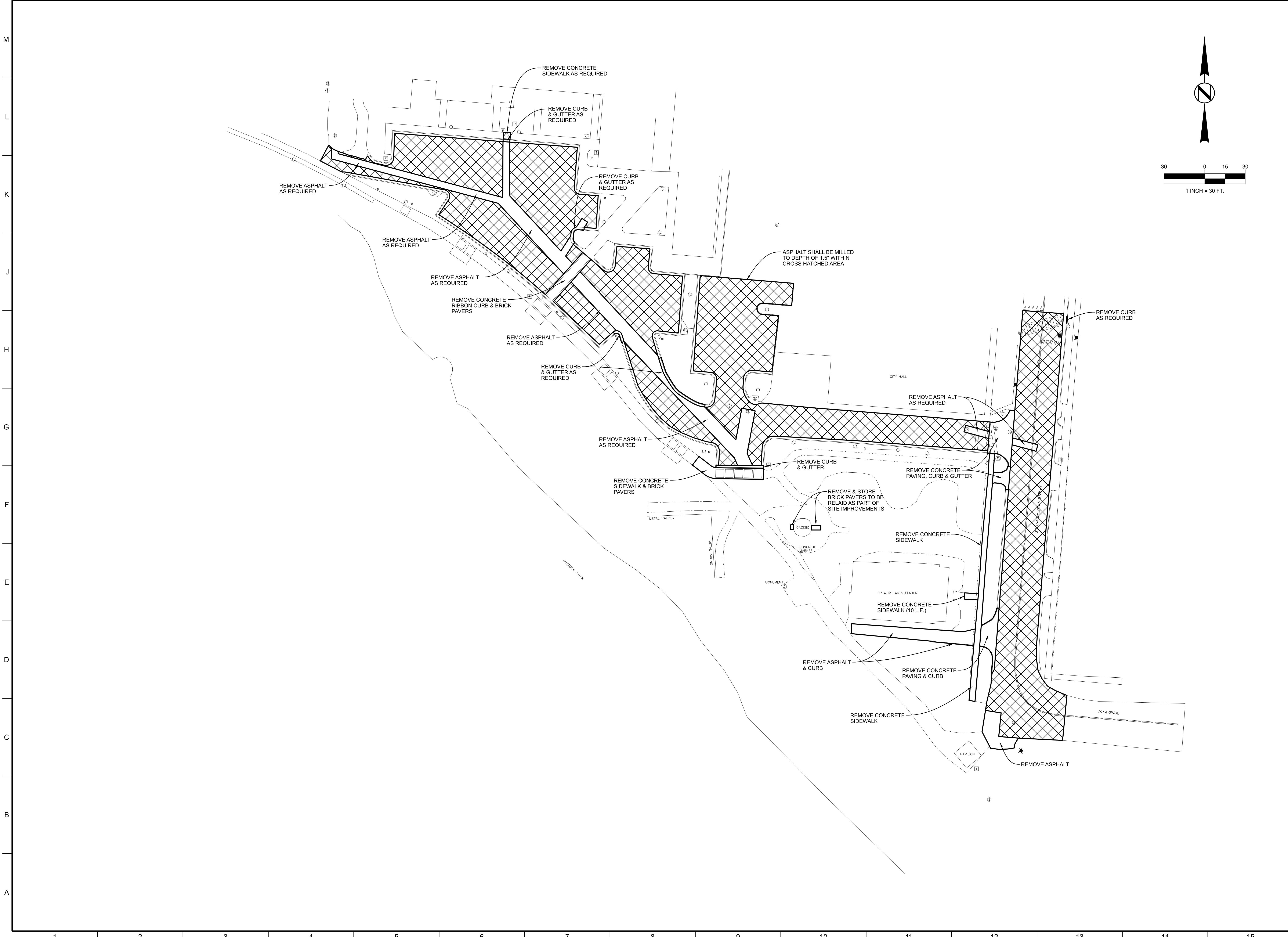

CITY OF PRATTVILLE
 CREEKWALK SANITARY SEWER SYSTEM IMPROVEMENTS
 PRATTVILLE, ALABAMA



Designed	WEB	Project No.	24711
Drawn	JHL		
Checked	ORW		

Revisions	No.	Date	Description
	1	04/26/24	ADDENDUM #2

Sheet Title
DEMOLITION SITE PLAN

Issue Date	04/16/24	Sheet No.	C2-01
------------	----------	-----------	-------

M:\24\04\01\03
 4/20/2024 3:37:56 PM
 C:\Prattville_City\24\04\01 - Creekwalk Sewer Improvements\Drawings\2411C2-01.dwg

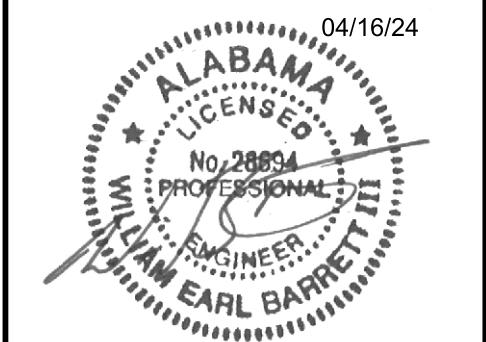

ISSUE FOR BID

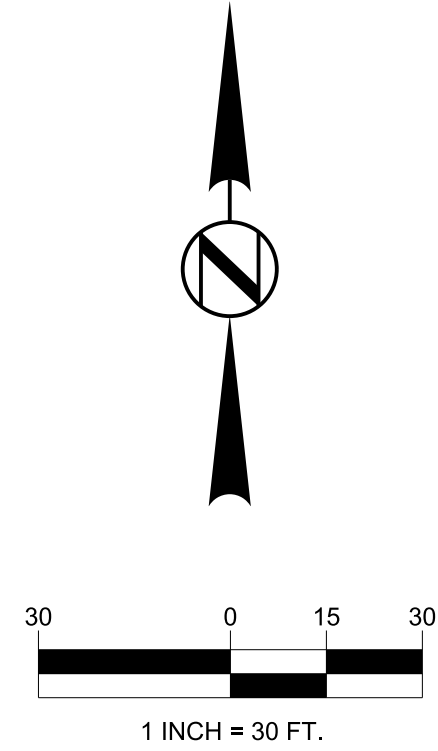

CITY OF PRATTVILLE
CREEKWALK SANITARY SEWER SYSTEM
IMPROVEMENTS
PRATTVILLE, ALABAMA



Designed	WEB	Project No.	24711
Drawn	JHL		
Checked	ORW		

Revisions	No.	Date	Description
	1	04/26/24	ADDENDUM #2

Sheet Title
SANITARY SEWER PLAN

Issue Date
04/16/24

Sheet No.
C3-01

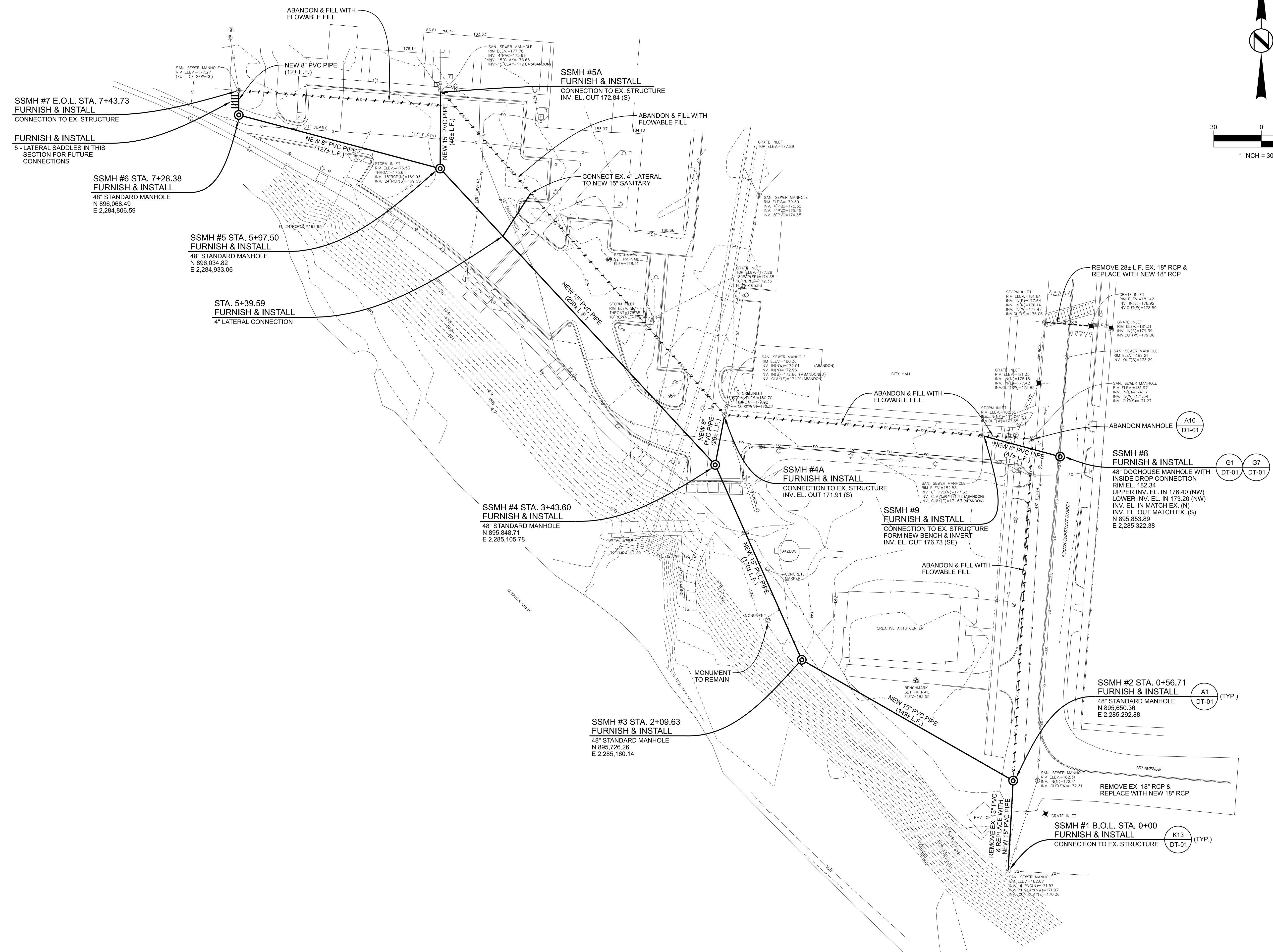

M:\24\24711 - Creekwalk Sewer Improvements\Drawings\24711\CS-01.dwg
 3/19/24 3:19:46 PM
 C:\Program Files\Autodesk\AutoCAD 2024\bin\acad.exe

CITY OF PRATTVILLE
CREEKWALK SANITARY SEWER SYSTEM
IMPROVEMENTS
PRATTVILLE, ALABAMA



Designed	WEB	Project No.	24711
Drawn	JHL		
Checked	ORW		

Revisions	No.	Date	Description
	1	04/26/24	ADDENDUM #2

Sheet Title
**SANITARY SEWER
PROFILE**

Issue Date	04/16/24	Sheet No.	C3-02
------------	----------	-----------	-------

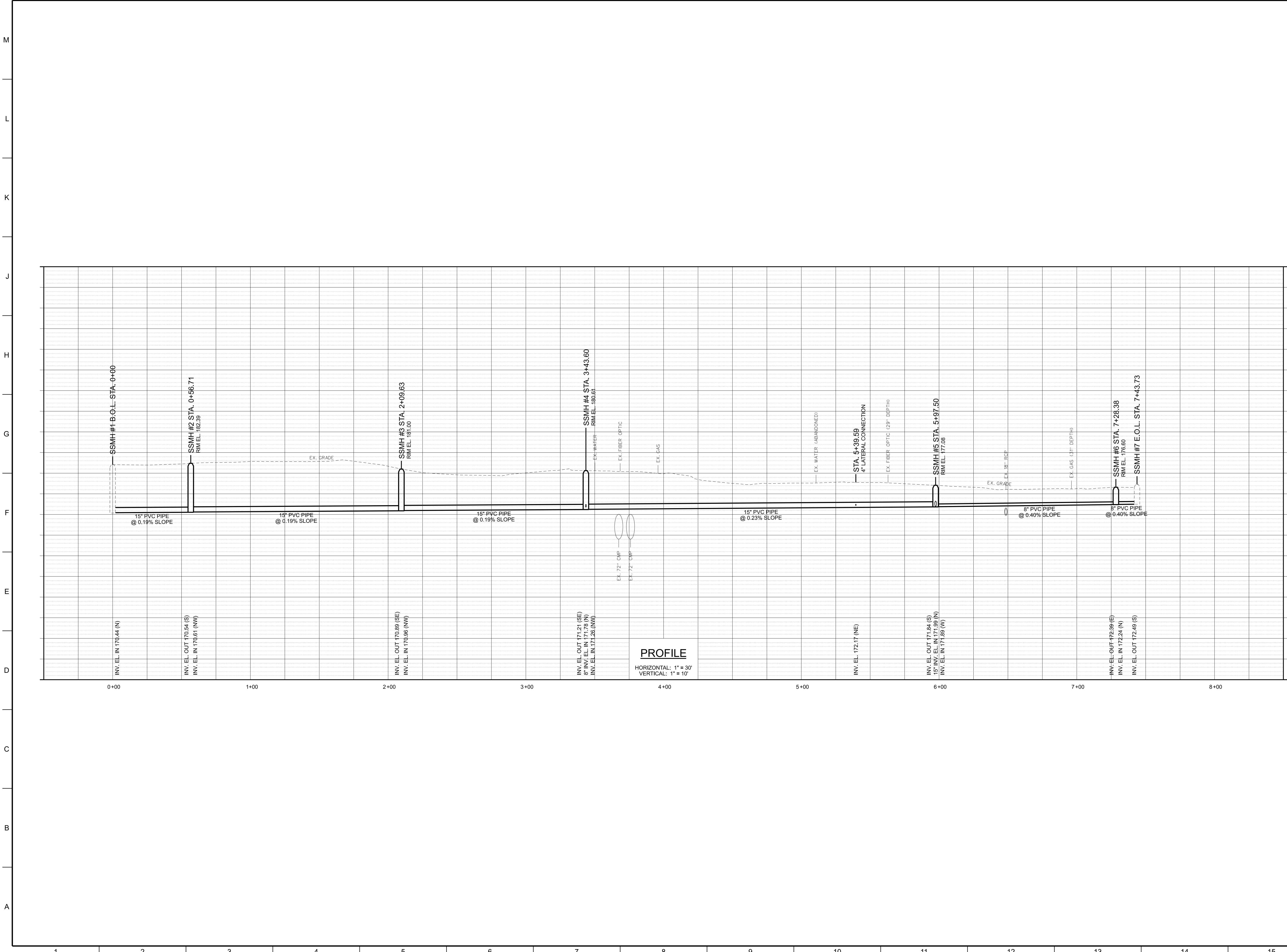

M:\CADD\03
 4/26/24
 3:20:08 PM
 C:\Prattville_City\24711 - Creekwalk Sewer Improvements\Drawings\24711CS-02 SS.dgn

