

**4 WOMEN'S BATH PLAN**  
SCALE: 1/2" = 1'-0"

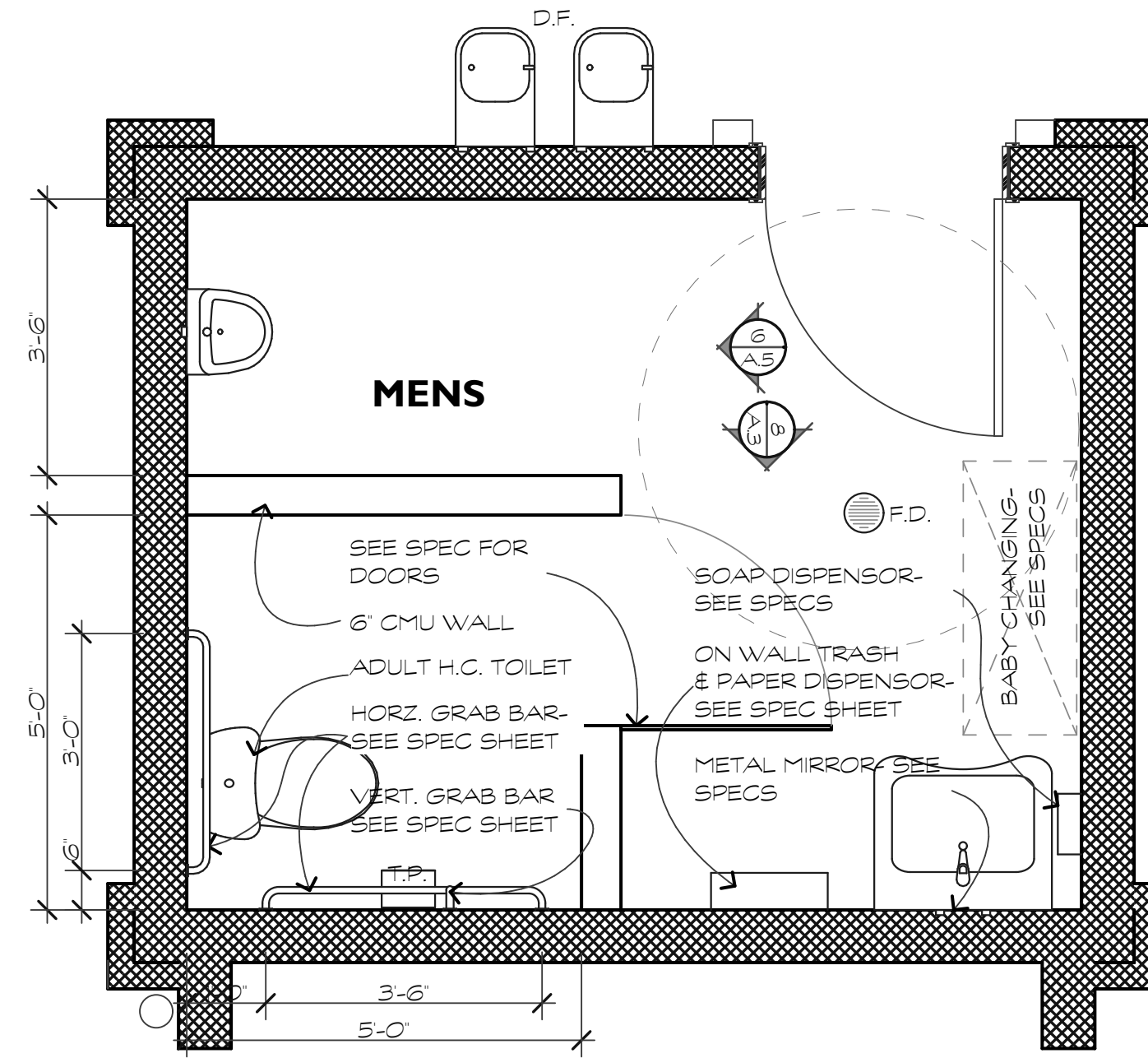

**5 MENS BATH PLAN**  
SCALE: 1/2" = 1'-0"

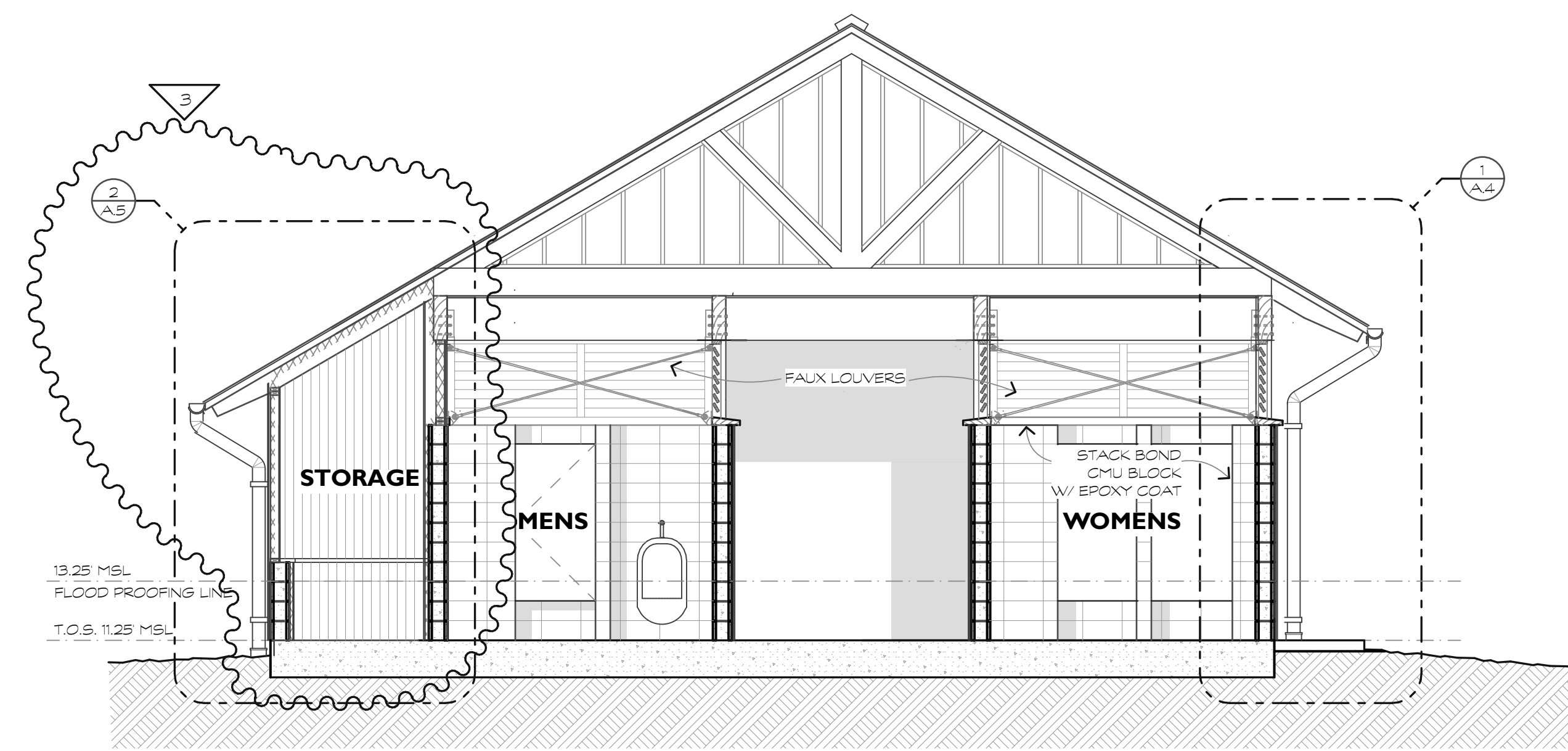

**1 BUILDING SECTION**  
SCALE: 1/4" = 1'-0"

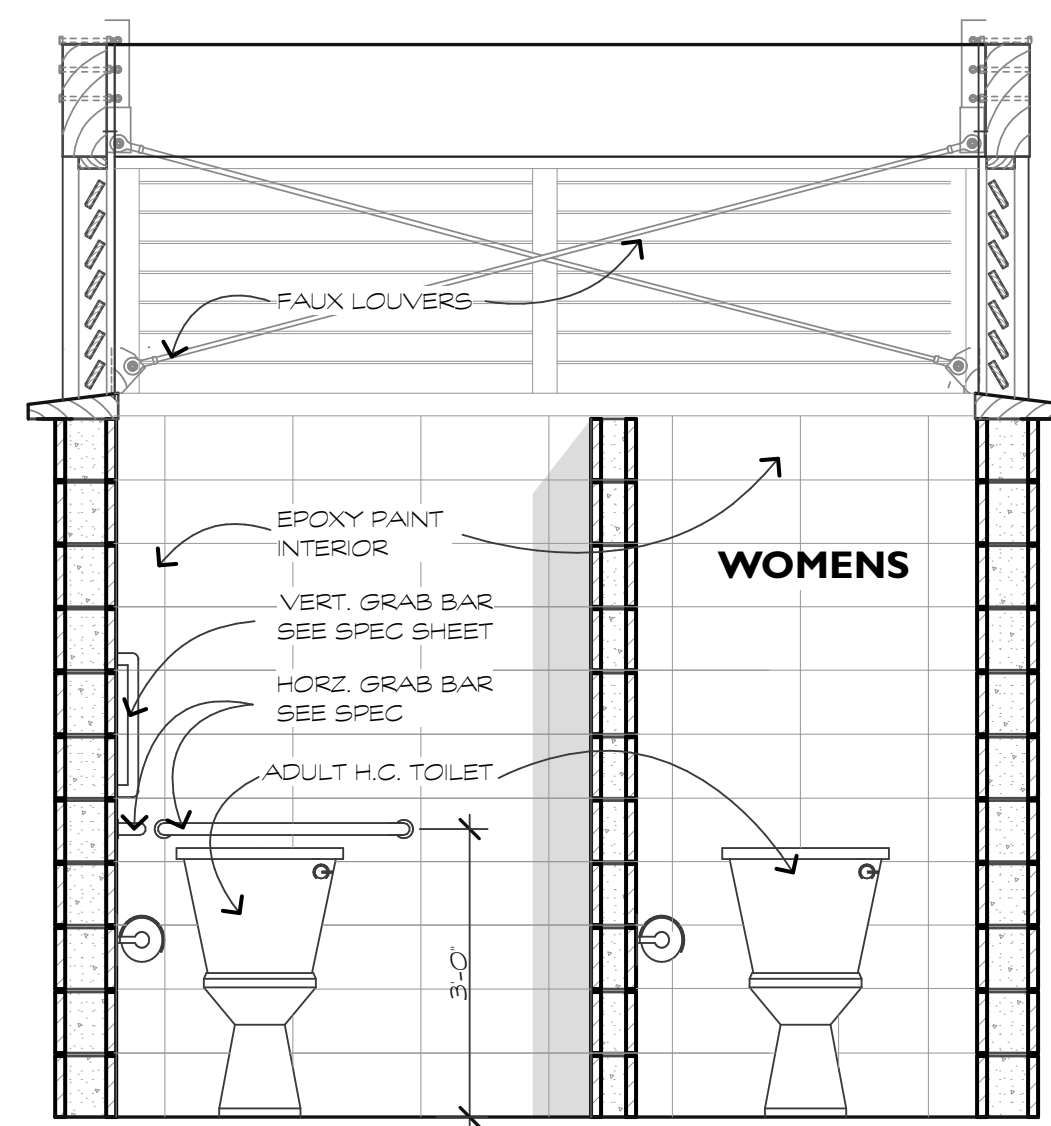

**7 WOMENS BATH ELEV.**  
SCALE: 1/2" = 1'-0"

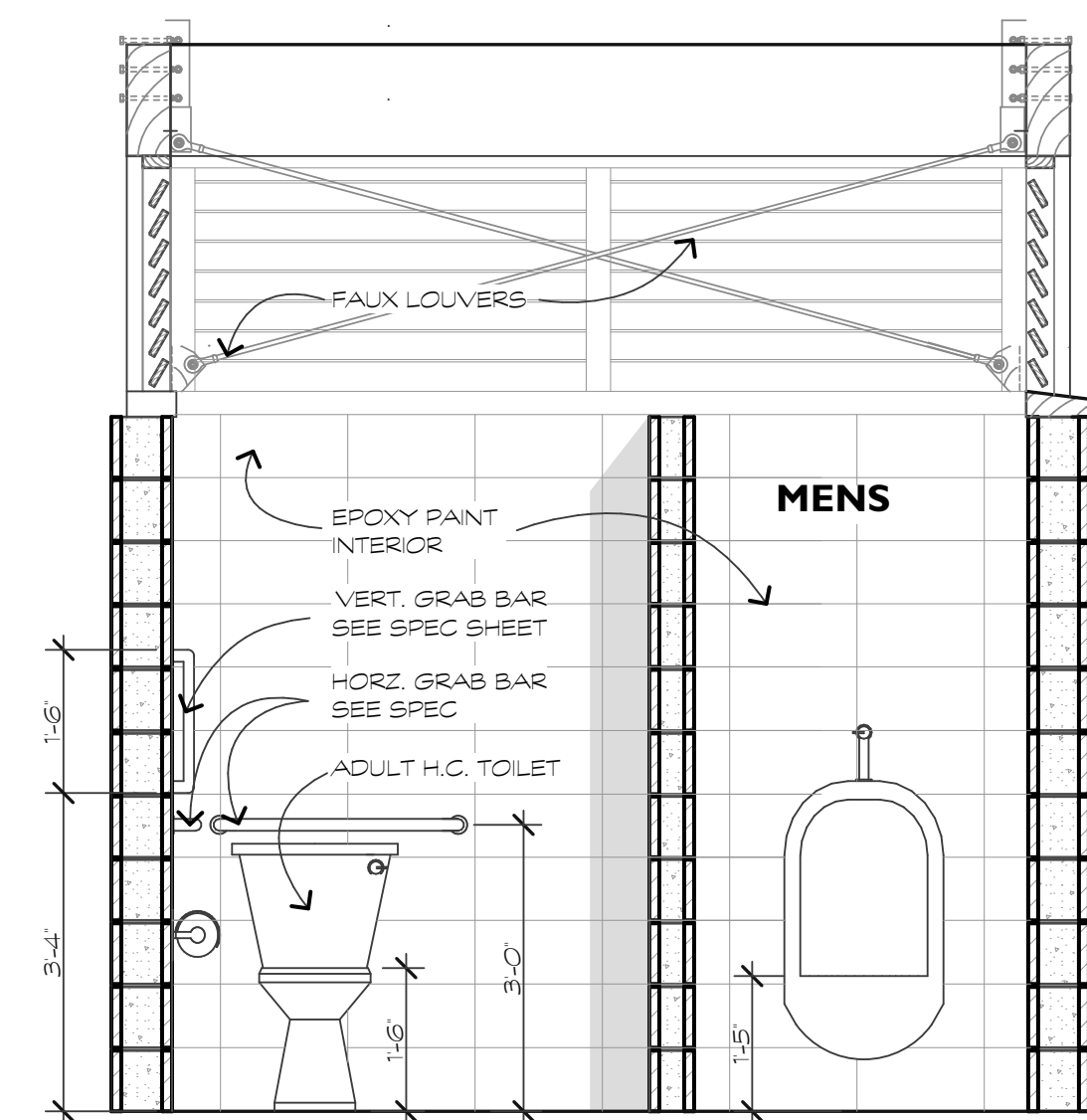

**6 MENS BATH ELEV.**  
SCALE: 1/2" = 1'-0"

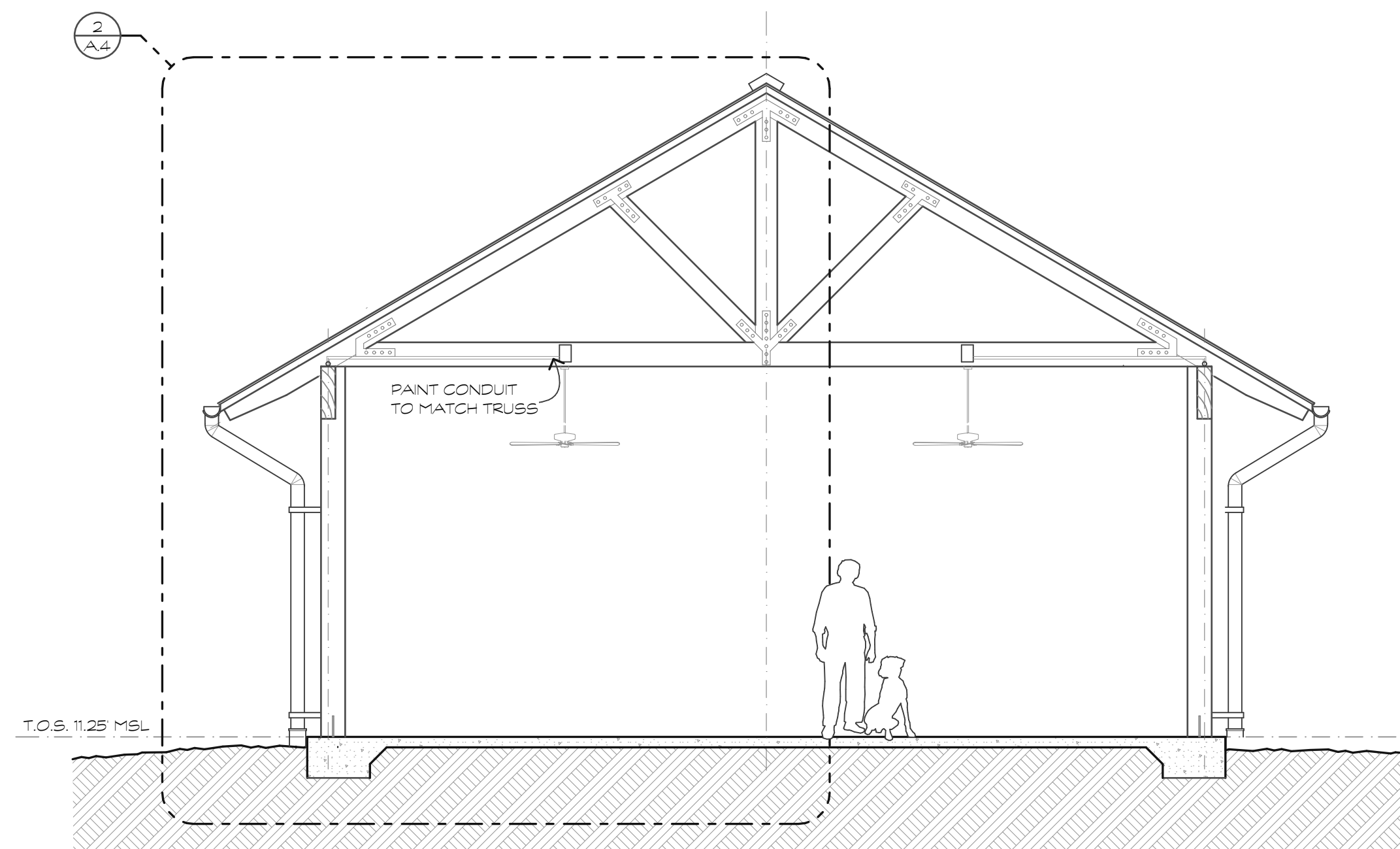

**2 BUILDING SECTION**  
SCALE: 1/4" = 1'-0"

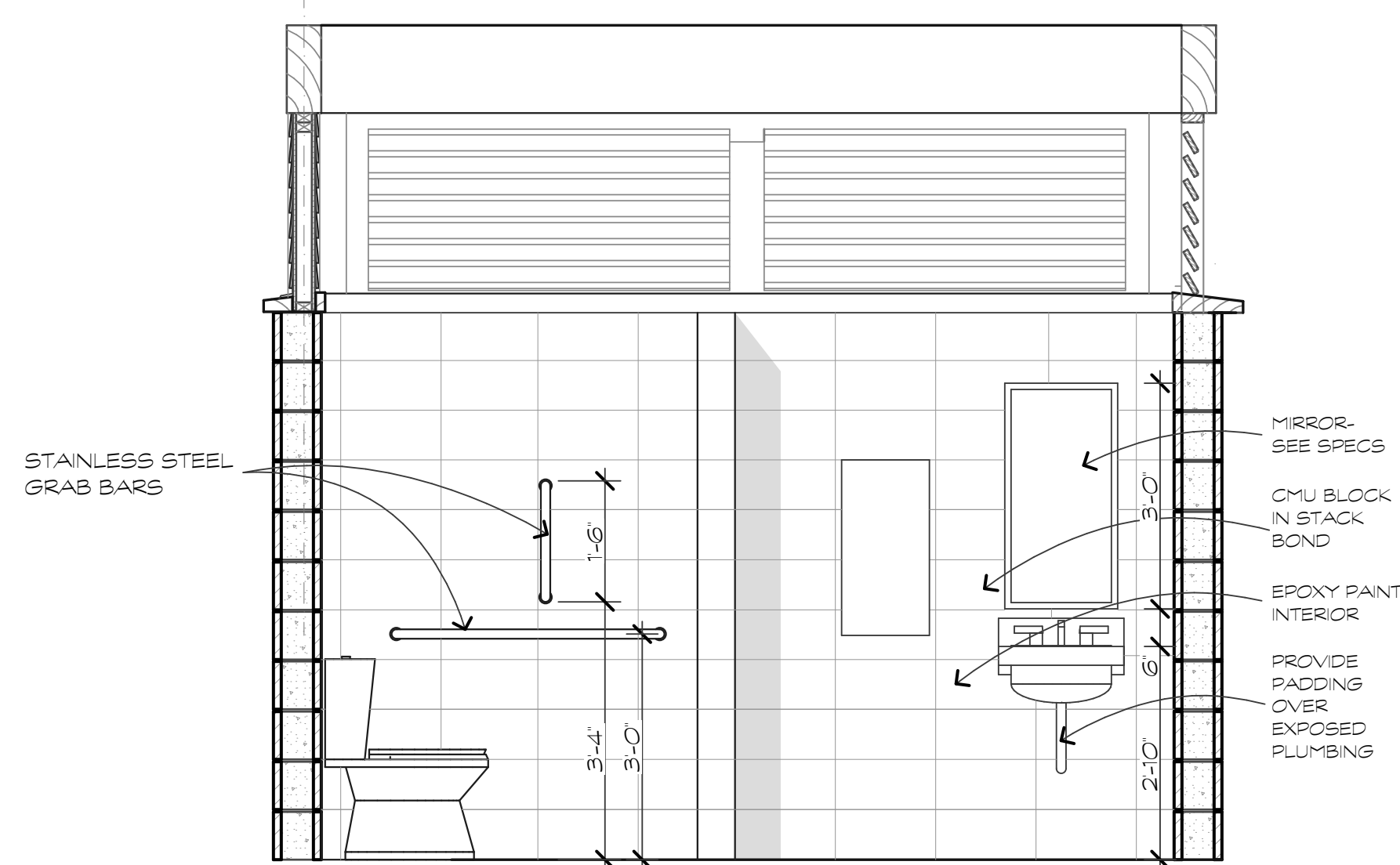

**8 BATHROOM ELEV.**  
SCALE: 1/2" = 1'-0"

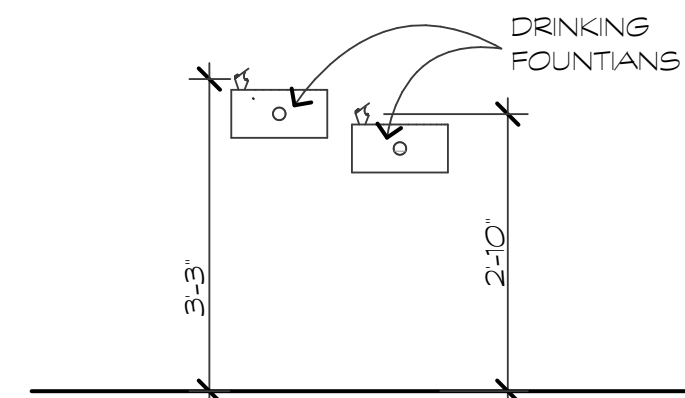

**9 D.F. ELEV.**  
SCALE: 1/2" = 1'-0"

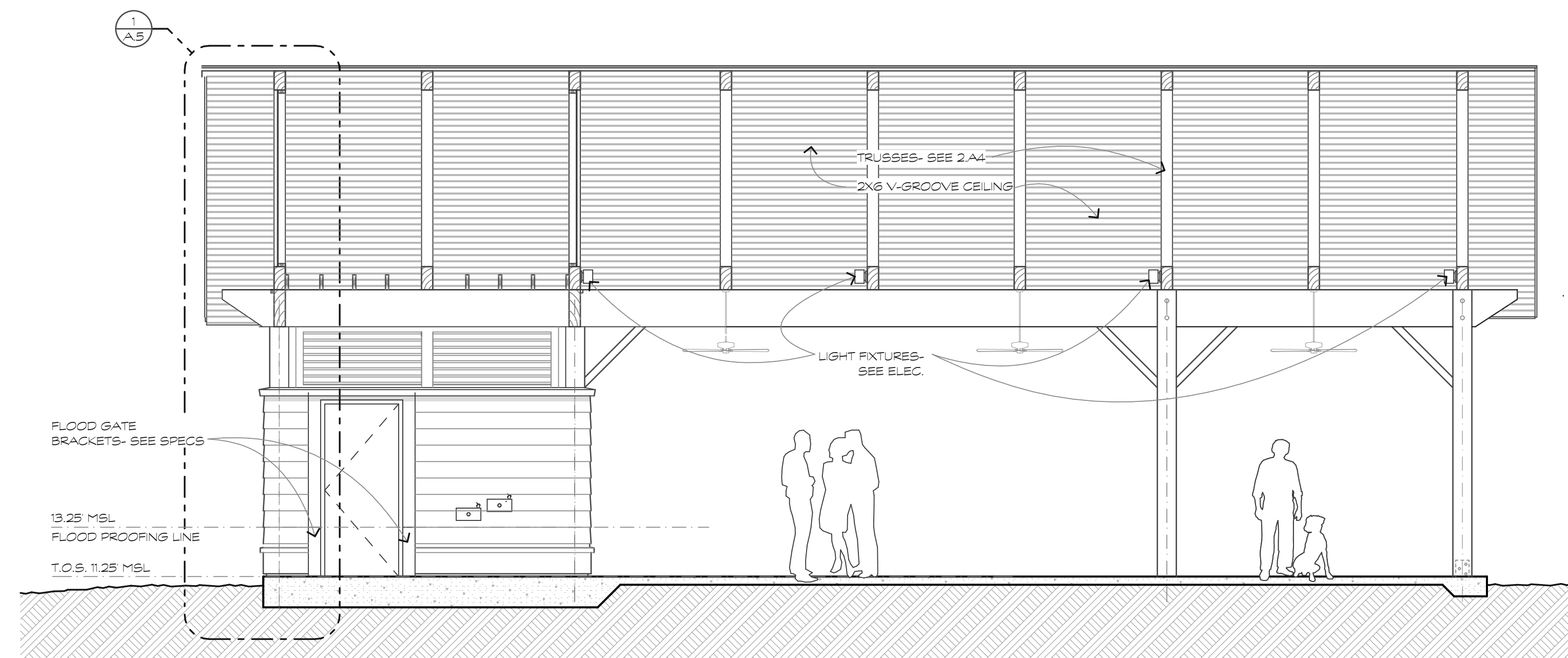

**3 BUILDING SECTION**  
SCALE: 1/4" = 1'-0"

NO.	DATE	DESCRIPTION	CHECKED	DATE	DESCRIPTION
1	08/19/2023	ISSUE FOR BID	X		
2	11/07/2023	REVISED FOR BID	X		
3	11/07/2023	ISSUED FOR CONSTRUCTION	X		

NO.	DATE	DESCRIPTION	CHECKED	DATE	DESCRIPTION
1	08/19/2023	ISSUE FOR BID	X		
2	11/07/2023	REVISED FOR BID	X		
3	11/07/2023	ISSUED FOR CONSTRUCTION	X		

NO.	DATE	DESCRIPTION	CHECKED	DATE	DESCRIPTION
1	08/19/2023	ISSUE FOR BID	X		
2	11/07/2023	REVISED FOR BID	X		
3	11/07/2023	ISSUED FOR CONSTRUCTION	X		