

CITY OF ANTIGO SPRINGBROOK TRAIL EXTENSION

CITY OF ANTIGO, LANGLADE COUNTY, WISCONSIN

FUNDED BY KNOWLES STEWARDSHIP GRAND AND THE CITY OF ANTIGO PARK AND REC DEPT

PROJECT SCOPE: CONSTRUCT APPROXIMATELY 3,000 LF 10 FOOT PAVED WALKING & BIKE PATH INCLUDING FENCE REPLACEMENT AND CONSTRUCTION

LOCATION MAP



TYPICAL CROSS SECTION

NOT TO SCALE

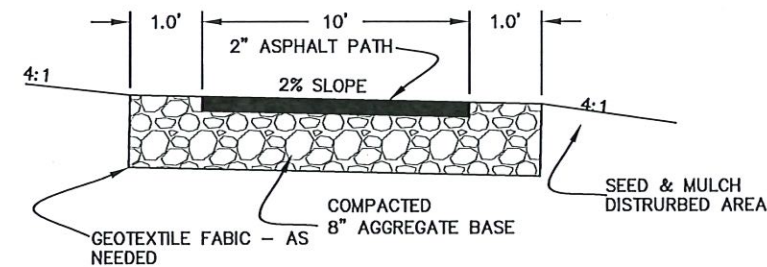

GAS: CITY GAS COMPANY
602 FIFTH AVE
ANTIGO WI 54409
ROD MADESON
715-627-4351

ELECTRIC: WPS
PO BOX 1166
WAUSAU WI 54402
DON LUTZOW
715-493-7802

TELEPHONE: FRONTIER
525 N SUPERIOR ST
ANTIGO WI 54409
WARREN INMAN
715-847-1550

SEWER & WATER: CITY OF ANTIGO
700 EDISON ST
ANTIGO WI 54409
CHARLEY BRINKMEIER
715-216-3234

CATV: CHARTER COM
PO BOX 1818
WAUSAU WI 54402
1-800-924-3503

MATERIAL SPECIFICATIONS:

GEOTEXTILE FABRIC - GEOTEX 701, THRACE-LINQ 160EX, MIRAFLI 170N AND US 180NW OR EQUAL (PAID SY)

AGGREGATE BASE - SHALL MEET OR EXCEED WIS DOT SPEC SECTION 305.2.2.1 (PAID SY)

ASPHALTIC MATERIAL - SHALL MEET OR EXCEED WIS DOT SPEC SECTION 460 (PAID SY)

RESTORATION - SEED & MULCH SHALL MEET OR EXCEED WIS DOT SPEC SECTION 630

GENERAL NOTES

- TRENCH SHALL BE A MINIMUM OF 4" WIDE & 6" DEEP TO BURY AND ANCHOR THE GEOTEXTILE FABRIC. FOLD MATERIAL TO FIT TRENCH AND BACKFILL & COMPACT TRENCH WITH EXCAVATED SOIL.
- WOOD POSTS SHALL BE A MINIMUM SIZE OF 8" X 8" OF OAK OR HICKORY.
- CONSTRUCT SILT FENCE FROM A CONTINUOUS ROLL IF POSSIBLE BY CUTTING LENGTHS TO AVOID JOINTS. IF A JOINT IS NECESSARY USE ONE OF THE FOLLOWING TWO METHODS: TRUST METHOD -- OVERLAP THE END POSTS AND TRUST OR HOOK METHOD -- AT LEAST 90 DEGREES. HOOK METHOD -- HOOK THE END OF EACH SILT FENCE LENGTH.

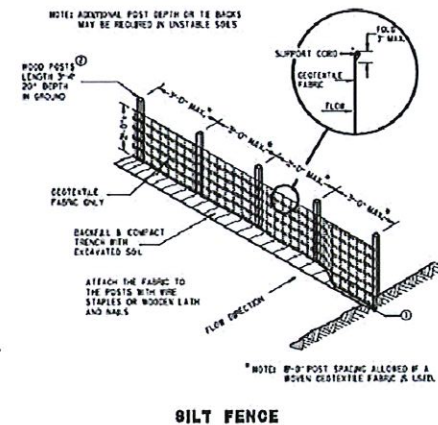

SILT FENCE

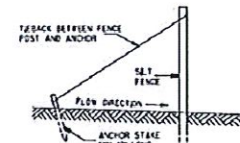

SILT FENCE TIE BACK WHEN ADDITIONAL SUPPORT REQUIRED

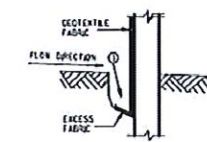

TRENCH DETAIL

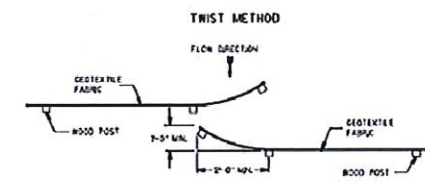
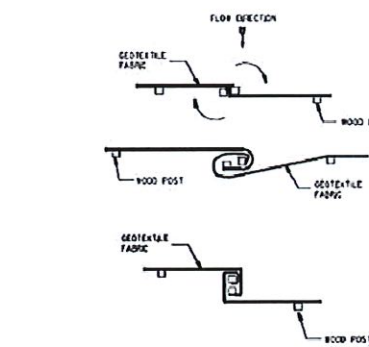

JOINING TWO LENGTHS OF SILT FENCE

This drawing based on Wisconsin Department of Transportation Standard Detail Drawing 8 E 8-8.

SILT FENCE

DATE: FEB 27 2020

REVISION DATE:

CITY OF ANTIGO
SPRINGBROOK TRAIL EXTENSION

SHEET

1

OF 5 SHEETS

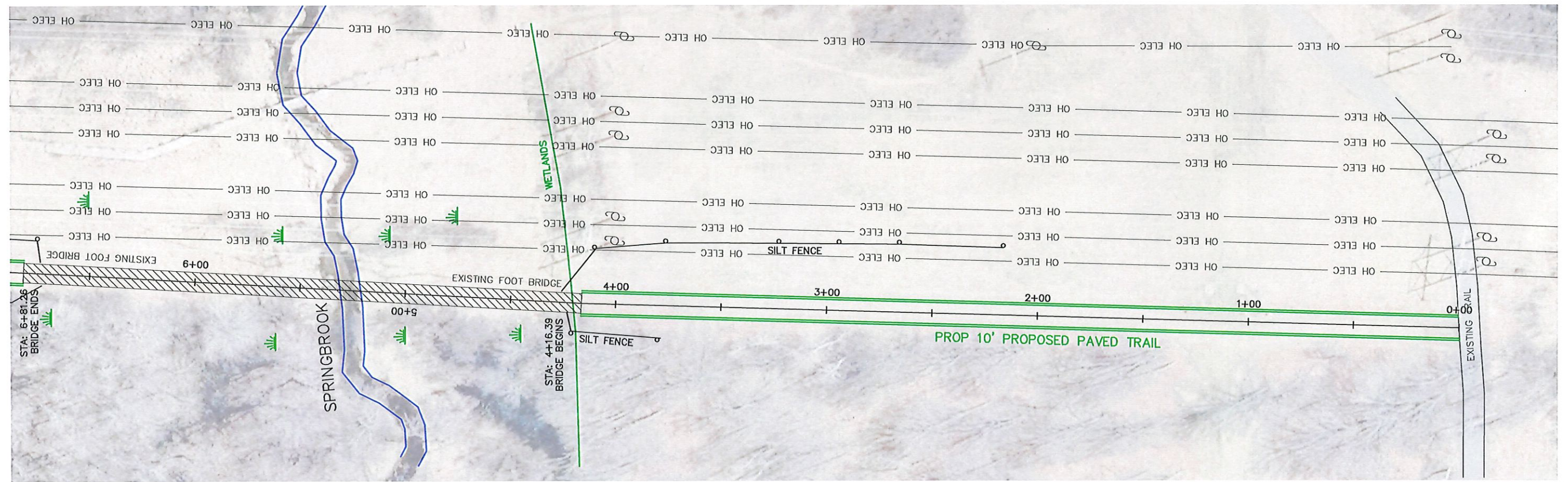
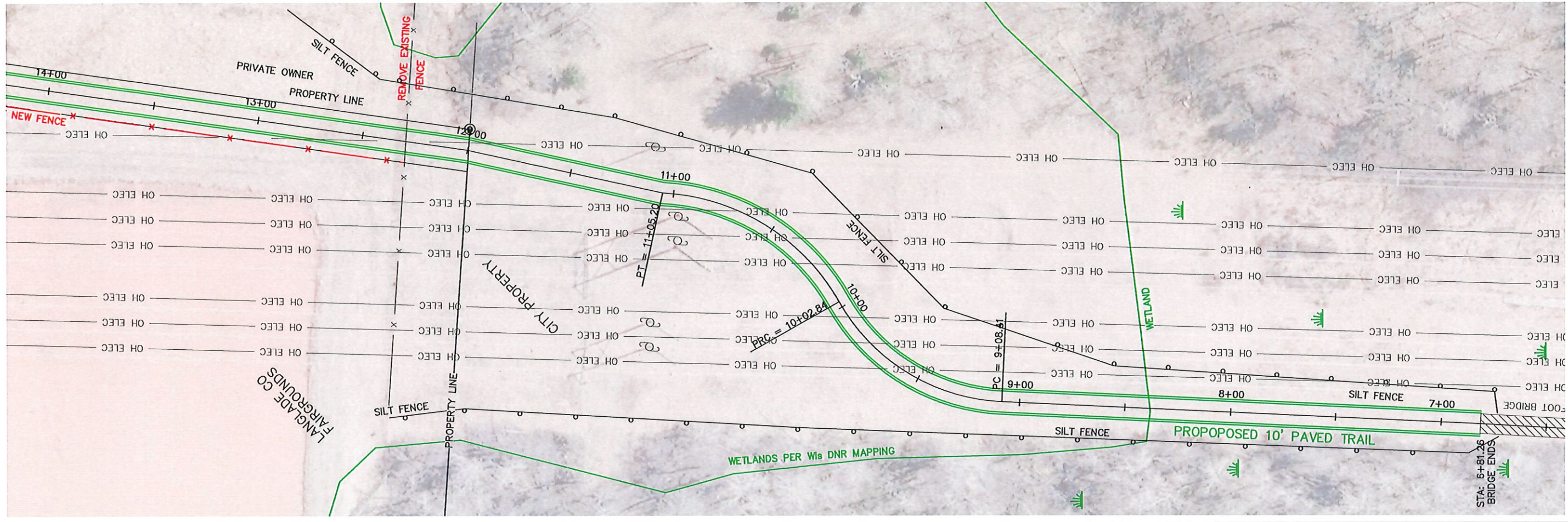

DATE: FEB 27 2020 SCALE 1" = 50'

REVISION DATE:



CITY OF ANTIGO
 SPRINGBROOK TRAIL EXTENSION

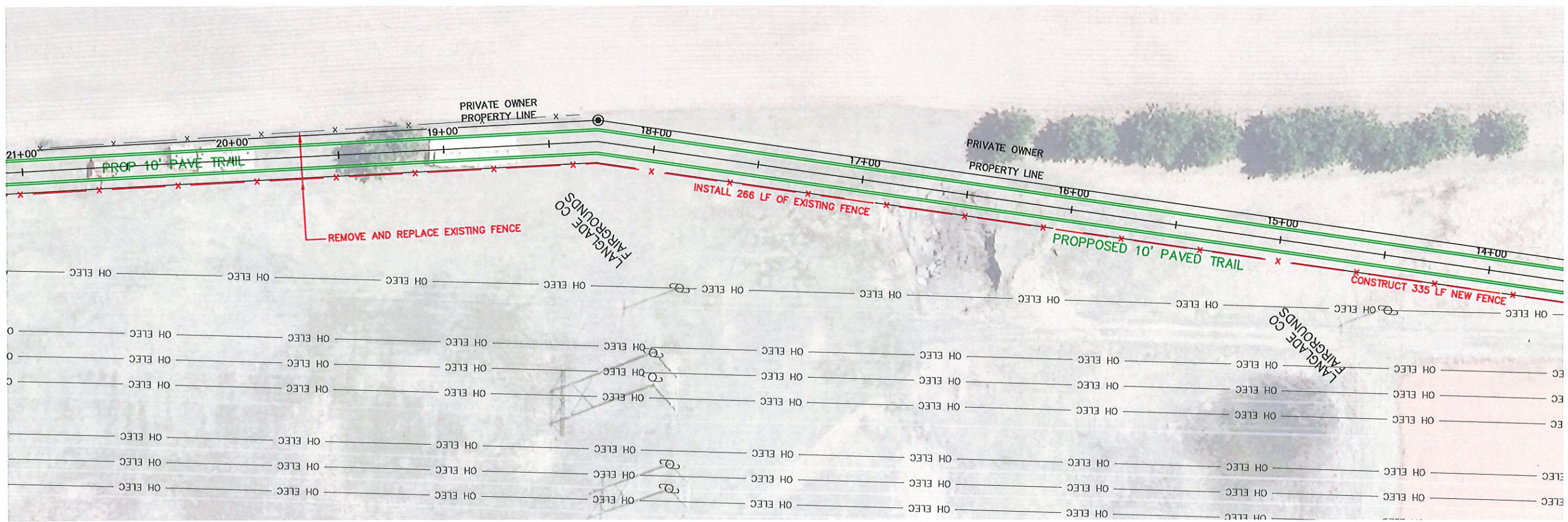

DATE: FEB 27 2020 SCALE 1" = 50'

REVISION DATE:



CITY OF ANTIGO
 SPRINGBROOK TRAIL EXTENSION

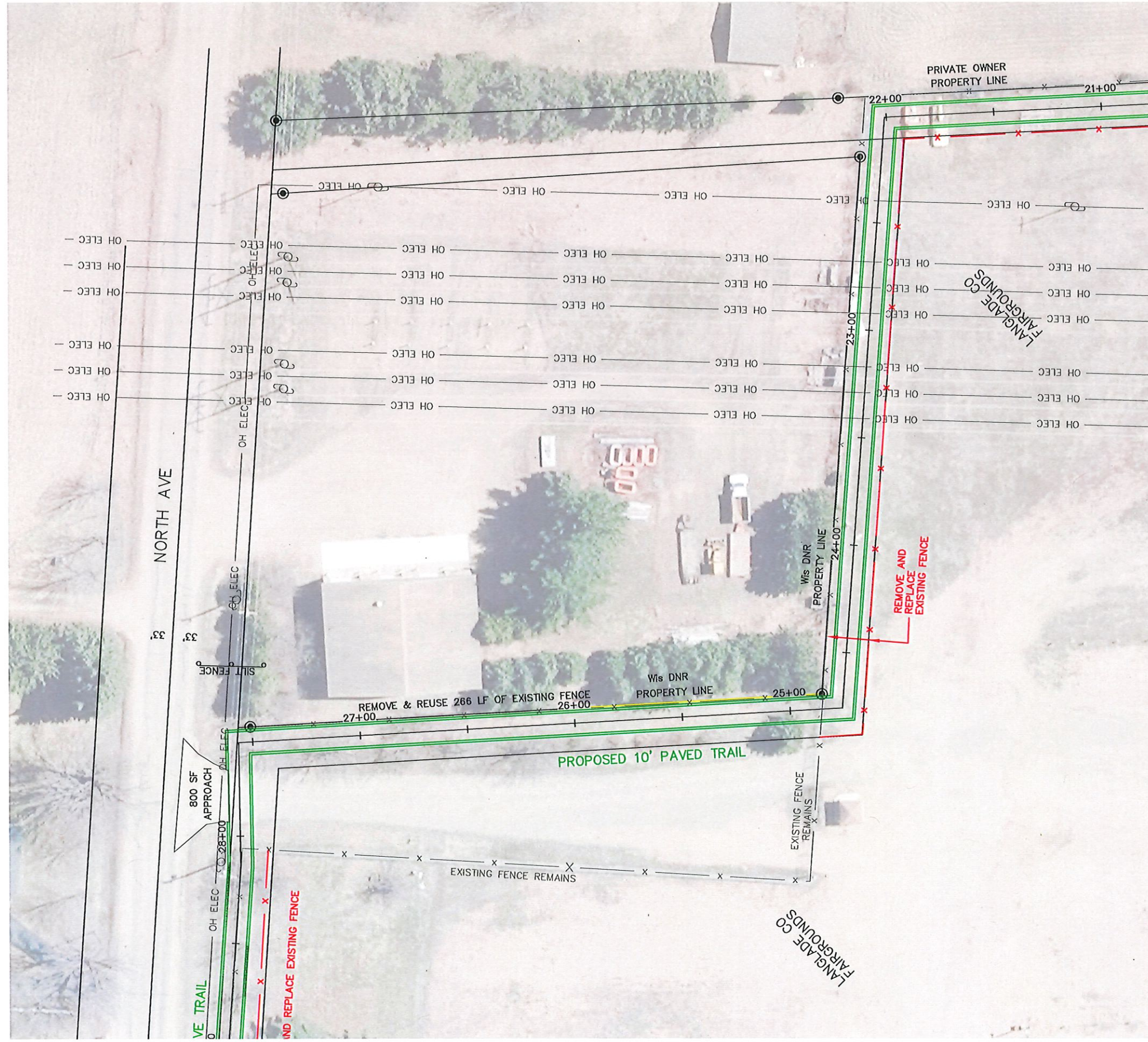

DATE: FEB 27 2020 SCALE 1" = 50'

REVISION DATE:



CITY OF ANTIGO
 SPRINGBROOK TRAIL EXTENSION

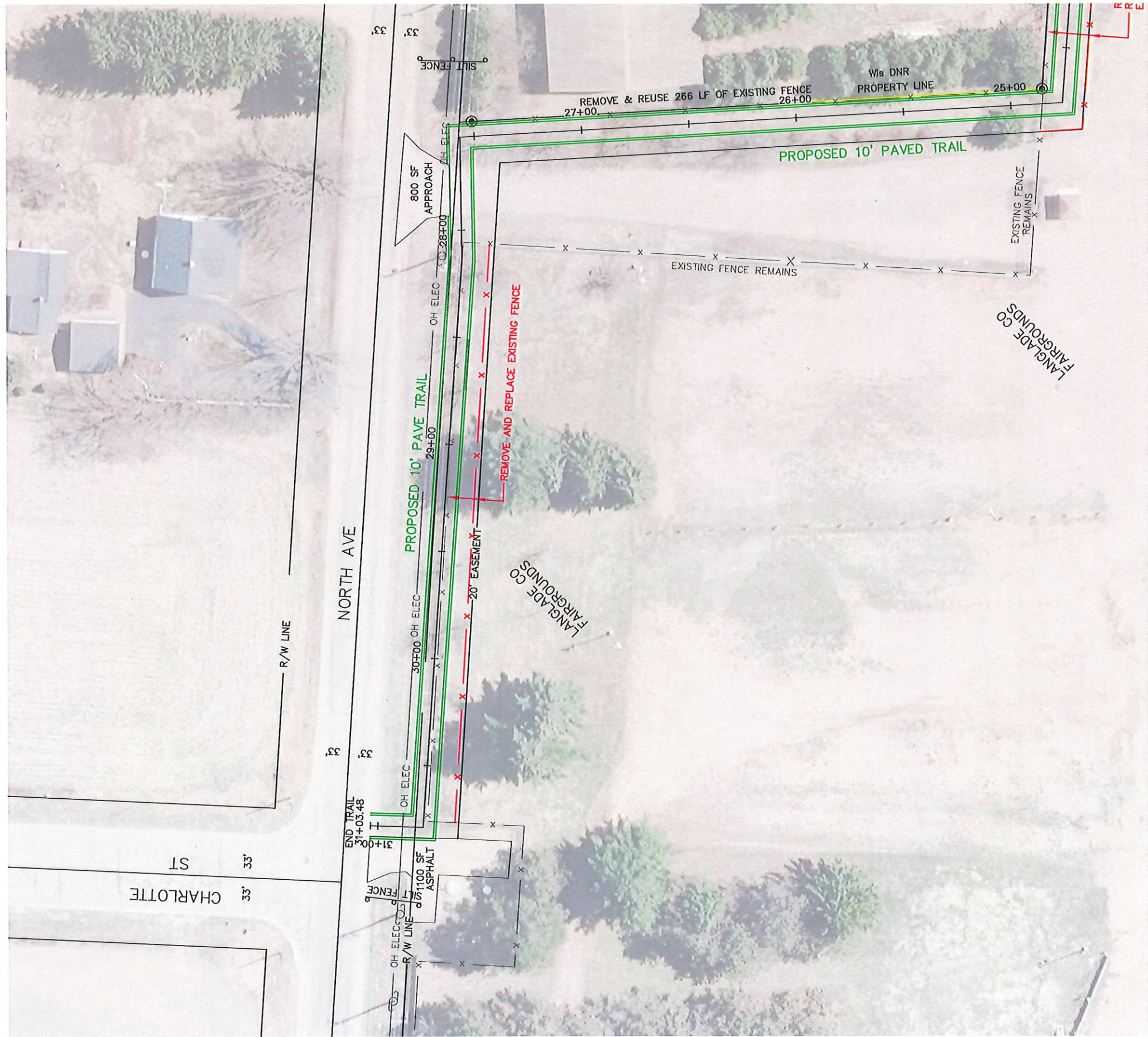

DATE: FEB 27 2020 SCALE 1" = 50'

REVISION DATE:



CITY OF ANTIGO
 SPRINGBROOK TRAIL EXTENSION

SHEET
5
 OF 5 SHEETS