

DAVIS & FLOYD

SINCE 1954

November 16, 2021

Mrs. Shealyn Barns
Greenwood District 50
1855 Calhoun Road
Greenwood, SC 29649

Re: **Asbestos Report for 4805 Main Street**
D&F Job Number: 013948.00

On November 1, 2021 Davis & Floyd, Inc. conducted an asbestos survey at a single-family home located at **4805 Main Street in Hodges, South Carolina**. The home was not occupied at the time of our survey.

The purpose of the survey was to identify suspect asbestos containing materials (ACM's) that may be present in the home. Sampling and analysis conform to the amendments of South Carolina Department of Health and Environmental Control (SCDHEC) Regulation 61-86.1 "Standards of Performance for Asbestos Projects", latest edition.

The Environmental Protection Agency (EPA) and the South Carolina Department of Health and Environmental Control (SCDHEC) define materials as asbestos-containing if an asbestos content of greater than one percent (>1%) is detected in a representative sample. **Asbestos, in concentrations greater than one percent (>1%), was identified in some of the samples collected.** Field conditions and quantities in this report should be verified prior to performing any asbestos removals; an asbestos project design is not required. The asbestos report is attached to this letter.

Please do not hesitate to contact us should you have any questions regarding this report at (864)229-5211 or mstevens@davisfloyd.com

Very truly yours,

DAVIS & FLOYD



Mark H. Stevens
Designer II

1319 Highway 72/221, East Greenwood, SC 29649

O. (864) 229-5211 F. (864) 229-7844

WWW.DAVISFLOYD.COM

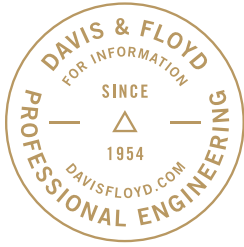

***Asbestos Survey for
Greenwood School District 50***

Final Report – Nov 2021

**4805 Main Street
Single-Family Dwelling**

D&F Job No. 013948.00

PREPARED FOR:

Mrs. Shealyn Barnes
Greenwood School District 50
1855 Calhoun Road
Greenwood, SC 29649

PREPARED BY:

Davis & Floyd, Inc.
1319 Highway 72/221 E
Greenwood, South Carolina 29649
(864) 229-5211



✓ **Asbestos Present**

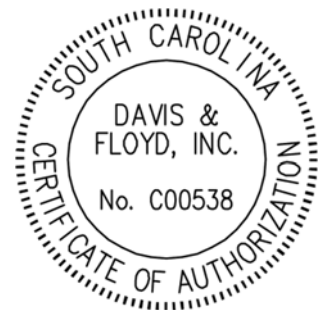

Table of Contents

Section 1.0 Asbestos Survey Report..... 2

 1.1 Introduction.....3

 1.2 Homogeneous Material Assessment.....3

 1.3 Bulk Sample Results.....4

 1.4 Regulatory Requirements.....4

 1.5 Regulation 61-86.1 Standards of Performance for Asbestos Projects.....4

Section 2.0 Sample Log with Sample Results..... 5

Section 3.0 Laboratory Analysis Reports..... 8

Section 4.0 Applicable Licenses.....16

Section 5.0 Sample Location Plans & Photographs 18

Section 1.0 Asbestos Survey Report

Sub-Section 1.1 Introduction

On November 1, 2021 Davis & Floyd, Inc. conducted an asbestos survey at a single-family dwelling, located at **4805 Main Street in Hodges, South Carolina**. The purpose of this inspection was to locate, and to assess suspect asbestos containing materials (ACM's) and to perform supplemental bulk sampling and analysis to conform to the amendments to South Carolina Department of Health and Environmental Control (SCDHEC) Regulation 61-86.1 Standards of Performance for Asbestos Projects effective May 27, 2011, for the purpose of demolition. The home is approximately 1,560 square feet with wood framing and a gable roof. The home was originally constructed in or around 1895 but was renovated with newer building materials at an unknown date.

Debris Pile

There is a 30 ft. x 30 ft. x 6 ft. (200 cy) debris pile located behind the home that has transite (asbestos) siding and other building materials mixed in. This debris pile will need to be disposed of as asbestos containing materials.

Bulk samples were collected from accessible suspect materials within the facility that were observed, and the samples were subsequently analyzed for asbestos content by an accredited laboratory. The suspect materials observed include: gypsum board, joint compound, popcorn ceiling finish, textured ceiling finish, vinyl flooring, asphalt shingles, tar paper, transite (asbestos) siding, and troweled cement (on foundation wall).

The Environmental Protection Agency (EPA) and the South Carolina Department of Health and Environmental Control (SCDHEC), define materials as asbestos containing if an asbestos content of greater than one percent (>1%) is detected in a representative sample. Eleven (11) Homogeneous Materials (Areas) were identified throughout the facility, but not all were asbestos containing. The following table identifies the asbestos containing materials (ACM's) as a result of the samples collected (see the Bulk Asbestos Sample Log for results and quantities of material):

Sub-Section 1.2 Identified Asbestos Containing Materials (ACM):

Homo. ID (# of samples)	Homogeneous Material (Category) ¹		Overall Condition ²	Potential for Further Disturbance ³
HM-7 (3)	Vinyl Floor Covering type 3 – 288 sf	Miscellaneous	NF-Good	Low
HM-10 (3)	Exterior Siding (transite) – 1,800 sf	Miscellaneous	F-Good	High
HM-10	Debris Pile with ACM – 200 cy	Miscellaneous	F-Good	High

¹-Homogeneous Material (Category): Surf. -Surfacing; Misc.-Miscellaneous; TSI-Thermal System Insulation

²-Overall Condition: (F) - Friable – Good, Fair, Poor; (NF)-Non-Friable – Good, Fair, Poor

³-Potential for Further Disturbance: Low, Medium, High

Category I – Nonfriable asbestos or nonfriable asbestos containing packing, gaskets, and resilient floor covering; and asphalt roofing products containing greater than one percent (1%) asbestos as determined using the method specified in 40 CFR Part 763, Appendix E, Subpart E, or an accepted equivalent.

Category II – Any material that cannot when dry, be crumbled, pulverized, or reduced to powder by the forces expected to act upon it in the course of demolition or renovation operations, excluding Category I nonfriable ACM and containing greater than one percent (1%) asbestos as determined using the methods specified in 40 CFR Part 763, Appendix E, Subpart E, or an accepted equivalent.

Sub-Section 1.3 Bulk Sample Results

Representative samples of each suspected homogenous material (area) were randomly collected from locations throughout the facility. According to 40 CFR 763.87, the Environmental Protection Agency defines a material to qualify as “asbestos-containing material” if any sample of the suspect material is found to contain asbestos in concentrations greater than one percent (>1%).

In addition, the South Carolina Department of Health and Environmental Control (SCDHEC) Regulation 61.86.1, “Standards of Performance for Asbestos Projects” (May 27, 2011), Section VI-Asbestos Building Inspection Requirements, D. Sampling, paragraph 2.0 states:

1. A licensed asbestos inspector shall collect, in a statistically random manner, at least three bulk samples from each homogeneous material of TSI and any miscellaneous material that is not assumed to be ACM. In accordance with ASTM E2356, and any subsequent amendments and editions, negative results for non-friable organically bound materials (NOB), such as flooring, mastics and roofing shall be verified with at least one TEM analysis.

To meet this requirement, one sample of each non-friable organically bound material (NOB) was sent to an independent lab for Transmission Electron Microscopy (TEM) analysis. The reports from the independent laboratory (licensed to perform TEM analysis) is also included in this report. During the laboratory analysis process, once a sample in a homogeneous area is found to be asbestos containing material (ACM), the remainder of the samples in that homogeneous area may not be analyzed by the laboratory (TEM or PLM).

Sub-Section 1.4 Regulatory Requirements

- *Confirmed asbestos containing materials (ACM's) should not be disturbed by untrained personnel. Damaged or ACM in poor condition should be removed or repaired by trained asbestos workers. Confirmed ACM should be periodically inspected.*
- *Before starting a renovation/demolition project, which involves disturbing the ACM, the ACM should be removed by a licensed asbestos abatement contractor. A copy of this report must be submitted to SCDHEC, along with the demolition license application, ten (10) weekdays prior to renovation / demolition activities.*
- *Any activity involving the ACM should be in compliance with South Carolina Department of Health and Environmental Control Regulation 61-86.1, “Standards of Performance for Asbestos Projects”, latest edition.*

Sub-Section 1.5 Regulation (R 61-86.1)

SCDHEC Regulation 61-86.1 “Standards of Performance for Asbestos Projects” may be viewed at the following web address: <https://live-sc-dhec.pantheonsite.io/sites/default/files/media/document/R.61-86.1.pdf>

Section 2.0 Sample Log with Sample Results

DAVIS & FLOYD

SINCE 1954

Building Name: **4805 Main Street** Job No. **13948.00**
Building Address: **Single-Family Home**
4805 Main Street
Hodges, SC
Client: **Greenwood School Dist. 50** Contact: **Shealyn Barns**
Collected By: **Mark Stevens** Date: **November 1, 2021**

BULK ASBESTOS SAMPLE LOG

Sample	Description of Sampled Material	Sample Location	Present Condition	Potential Disturbance	HM I.D.	TEM (Y)	QTY.	Asbestos
4805-01	Gypsum Board	Kitchen	F-Good	High	1		3,260 sf	ND
4805-02	Gypsum Board	Bedroom 3 (B3)	F-Good	High	1		-	ND
4805-03	Gypsum Board	Living Room (LR)	F-Good	High	1		-	ND
4805-04	Gypsum Board	Bedroom 2 (B2)	F-Good	High	1		-	ND
4805-05	Gypsum Board	Bathroom 2 (T2)	F-Good	High	1		-	ND
4805-06	Joint Compound (on gypsum bd)	Kitchen	F-Good	High	2		3,260 sf	ND
4805-07	Joint Compound (on gypsum bd)	Bedroom 3 (B3)	F-Good	High	2		-	ND
4805-08	Joint Compound (on gypsum bd)	Living Room (LR)	F-Good	High	2		-	ND
4805-09	Joint Compound (on gypsum bd)	Bedroom 2 (B2)	F-Good	High	2		-	ND
4805-10	Joint Compound (on gypsum bd)	Bathroom 2 (T2)	F-Good	High	2		-	ND
4805-11	Popcorn Ceiling	Kitchen	F-Good	High	3		1,424 sf	ND
4805-12	Popcorn Ceiling	Living Room (LR)	F-Good	High	3		-	ND
4805-13	Popcorn Ceiling	Bedroom 1 (B1)	F-Good	High	3		-	ND
4805-14	Popcorn Ceiling	Bathroom 2 (T2)	F-Good	High	3		-	ND
4805-15	Textured Ceiling Finish	Bedroom 3 (B3)	F-Good	High	4		160 sf	ND
4805-16	Textured Ceiling Finish	Bedroom 3 (B3)	F-Good	High	4		-	ND
4805-17	Textured Ceiling Finish	Bedroom 3 (B3)	F-Good	High	4		-	ND
4805-18	Vinyl Floor Covering (Type 1)	Kitchen	NF-Good	Low	5		224 sf	ND
4805-19	Vinyl Floor Covering (Type 1)	Kitchen	NF-Good	Low	5		-	ND
4805-20	Vinyl Floor Covering (Type 1)	Kitchen	NF-Good	Low	5	Y	-	ND
4805-21	Vinyl Floor Covering (Type 2)	Kitchen	NF-Good	Low	6		336 sf	ND
4805-22	Vinyl Floor Covering (Type 2)	Kitchen	NF-Good	Low	6		-	ND
4805-23	Vinyl Floor Covering (Type 2)	Kitchen	NF-Good	Low	6	Y	-	ND
4805-24	Vinyl Floor Covering (Type 3)	Bedroom 2 (B2)	NF-Good	Low	7		288 sf	3.00%
4805-25	Vinyl Floor Covering (Type 3)	Bedroom 2 (B2)	NF-Good	Low	7		-	NA

Davis & Floyd, Inc. | P.O. Drawer 428 | Greenwood, SC 29648 | (864) 229-5211 | Fax (864) 229-7119

F - Friable NF-Non-Friable PC - Good,Fair, Poor PD-Low, Medium, High
ND = No asbestos detected NA = Sample not analyzed PACM = Presumed Asbestos Containing Material

DAVIS & FLOYD

SINCE 1954

Building Name: **4805 Main Street** Job No. **13948.00**
 Building Address: Single-Family Home
4805 Main Street
Hodges, SC
 Client: Greenwood School Dist. 50 Contact: Shealyn Barns
 Collected By: Mark Stevens Date: November 1, 2021

BULK ASBESTOS SAMPLE LOG

Sample	Description of Sampled Material	Sample Location	Present Condition	Potential Disturbance	HM I.D.	TEM (Y)	QTY.	Asbestos
4805-26	Vinyl Floor Covering (Type 3)	Bedroom 2 (B2)	NF-Good	Low	7	Y	-	NA
4805-27	Asphalt Shingles	Roof	NF-Good	Low	8		2,400 sf	ND
4805-28	Asphalt Shingles	Roof	NF-Good	Low	8		-	ND
4805-29	Asphalt Shingles	Roof	NF-Good	Low	8	Y	-	ND
4805-30	Tar Paper	Roof	NF-Good	Low	9		2,400 sf	ND
4805-31	Tar Paper	Roof	NF-Good	Low	9		-	ND
4805-32	Tar Paper	Roof	NF-Good	Low	9	Y	-	ND
4805-33	Exterior Siding (transite)	Exterior Walls (under vinyl)	F-Good	High	10		1,800 sf	15.00%
4805-34	Exterior Siding (transite)	Exterior Walls (under vinyl)	F-Good	High	10		-	NA
4805-35	Exterior Siding (transite)	Exterior Walls (under vinyl)	F-Good	High	10		-	NA
4805-36	Troweled Cement	Foundation Wall	F-Good	High	11		560 sf	ND
4805-37	Troweled Cement	Foundation Wall	F-Good	High	11		-	ND
4805-38	Troweled Cement	Foundation Wall	F-Good	High	11		-	ND
	Debris Pile at rear of property	Exterior Siding (transite) mixed in	F-Good	High	10		200 cy	

Davis & Floyd, Inc. | P.O. Drawer 428 | Greenwood, SC 29648 | (864) 229-5211 | Fax (864) 229-7119

F - Friable NF-Non-Friable PC - Good,Fair, Poor PD-Low, Medium, High
 ND = No asbestos detected NA = Sample not analyzed PACM = Presumed Asbestos Containing Material

Section 3.0 Laboratory Analysis Reports



EMSL Analytical, Inc.

706 Gralin Street Kernersville, NC 27284

Tel/Fax: (336) 992-1025 / (336) 992-4175

<http://www.EMSL.com> / greensborolab@emsl.com

EMSL Order: 022108062

Customer ID: DAVI57

Customer PO: 01394800

Project ID:

Attention: Mark Stevens
Davis & Floyd
P.O. Drawer 428
Greenwood, SC 29648

Phone: (864) 229-5211

Fax: (864) 229-7119

Received Date: 11/03/2021 12:15 PM

Analysis Date: 11/08/2021 - 11/09/2021

Collected Date: 11/01/2021

Project: 01394800

Test Report: Asbestos Analysis of Bulk Materials via EPA 600/R-93/116 Method using Polarized Light Microscopy

Sample	Description	Appearance	Non-Asbestos		Asbestos
			% Fibrous	% Non-Fibrous	% Type
4805-01 <small>022108062-0001</small>	Gypsum Board	Gray Fibrous Homogeneous	1% Cellulose	99% Non-fibrous (Other)	None Detected
4805-02 <small>022108062-0002</small>	Gypsum Board	White Non-Fibrous Homogeneous	2% Cellulose	98% Non-fibrous (Other)	None Detected
4805-03 <small>022108062-0003</small>	Gypsum Board	Gray Non-Fibrous Homogeneous	2% Cellulose	98% Non-fibrous (Other)	None Detected
4805-04 <small>022108062-0004</small>	Gypsum Board	Gray Fibrous Homogeneous	3% Cellulose	97% Non-fibrous (Other)	None Detected
4805-05 <small>022108062-0005</small>	Gypsum Board	Gray Fibrous Homogeneous	3% Cellulose	97% Non-fibrous (Other)	None Detected
4805-06 <small>022108062-0006</small>	Joint Compound	White Non-Fibrous Homogeneous		25% Ca Carbonate 75% Non-fibrous (Other)	None Detected
4805-07 <small>022108062-0007</small>	Joint Compound	White Non-Fibrous Homogeneous		25% Ca Carbonate 75% Non-fibrous (Other)	None Detected
4805-08 <small>022108062-0008</small>	Joint Compound	White Non-Fibrous Homogeneous		25% Ca Carbonate 75% Non-fibrous (Other)	None Detected
4805-09 <small>022108062-0009</small>	Joint Compound	White Non-Fibrous Homogeneous		20% Ca Carbonate 80% Non-fibrous (Other)	None Detected
4805-10 <small>022108062-0010</small> <i>No sample in bag</i>	Joint Compound				Not Submitted
4805-11 <small>022108062-0011</small>	Popcorn Ceiling	White Non-Fibrous Homogeneous		20% Ca Carbonate 80% Non-fibrous (Other)	None Detected
4805-12 <small>022108062-0012</small>	Popcorn Ceiling	White Non-Fibrous Heterogeneous		20% Ca Carbonate 80% Non-fibrous (Other)	None Detected
4805-13 <small>022108062-0013</small>	Popcorn Ceiling	White Non-Fibrous Homogeneous		25% Ca Carbonate 75% Non-fibrous (Other)	None Detected
4805-14 <small>022108062-0014</small>	Popcorn Ceiling	White Non-Fibrous Homogeneous		20% Ca Carbonate 80% Non-fibrous (Other)	None Detected
4805-15 <small>022108062-0015</small>	Textured Ceiling Fin.	White Non-Fibrous Homogeneous		25% Ca Carbonate 75% Non-fibrous (Other)	None Detected
4805-16 <small>022108062-0016</small>	Textured Ceiling Fin.	White Non-Fibrous Homogeneous		25% Ca Carbonate 75% Non-fibrous (Other)	None Detected

Initial report from: 11/09/2021 14:35:48



EMSL Analytical, Inc.

706 Gralin Street Kernersville, NC 27284

Tel/Fax: (336) 992-1025 / (336) 992-4175

<http://www.EMSL.com> / greensborolab@emsl.com

EMSL Order: 022108062
Customer ID: DAVI57
Customer PO: 01394800
Project ID:

Test Report: Asbestos Analysis of Bulk Materials via EPA 600/R-93/116 Method using Polarized Light Microscopy

Sample	Description	Appearance	Non-Asbestos		Asbestos
			% Fibrous	% Non-Fibrous	% Type
4805-17 <small>022108062-0017</small>	Textured Ceiling Fin.	White Non-Fibrous Homogeneous		20% Ca Carbonate 80% Non-fibrous (Other)	None Detected
4805-18 <small>022108062-0018</small>	VFC- Type 1	Tan/Beige Fibrous Homogeneous	2% Glass	98% Non-fibrous (Other)	None Detected
4805-19 <small>022108062-0019</small>	VFC- Type 1	Tan Non-Fibrous Homogeneous	3% Glass	97% Non-fibrous (Other)	None Detected
4805-21 <small>022108062-0021</small>	VFC- Type 2	Tan/Green Non-Fibrous Heterogeneous		100% Non-fibrous (Other)	None Detected
4805-22 <small>022108062-0022</small>	VFC- Type 2	Tan/Green Non-Fibrous Homogeneous		100% Non-fibrous (Other)	None Detected
4805-24 <small>022108062-0024</small>	VFC- Type 3	Tan/Green/Beige Fibrous Heterogeneous		97% Non-fibrous (Other)	3% Chrysotile
4805-25 <small>022108062-0025</small>	VFC- Type 3				Positive Stop (Not Analyzed)
4805-27 <small>022108062-0027</small>	Asphalt Shingles	Black Fibrous Homogeneous	7% Glass	93% Non-fibrous (Other)	None Detected
4805-28 <small>022108062-0028</small>	Asphalt Shingles	Black Fibrous Homogeneous	10% Glass	90% Non-fibrous (Other)	None Detected
4805-30 <small>022108062-0030</small>	Tar Paper	Black Fibrous Heterogeneous	15% Glass	85% Non-fibrous (Other)	None Detected
4805-31 <small>022108062-0031</small>	Tar Paper	Black Fibrous Homogeneous	20% Glass	80% Non-fibrous (Other)	None Detected
4805-33 <small>022108062-0033</small>	Transite Siding	Gray/White Fibrous Homogeneous		10% Ca Carbonate 75% Non-fibrous (Other)	15% Chrysotile
4805-34 <small>022108062-0034</small>	Transite Siding				Positive Stop (Not Analyzed)
4805-35 <small>022108062-0035</small>	Transite Siding				Positive Stop (Not Analyzed)
4805-36-Gray Cement <small>022108062-0036</small>	Troweled Cement	Gray Non-Fibrous Heterogeneous		40% Quartz 60% Non-fibrous (Other)	None Detected
4805-36-Tan Cement <small>022108062-0036A</small>	Troweled Cement	Tan Non-Fibrous Heterogeneous		40% Quartz 60% Non-fibrous (Other)	None Detected
4805-37-Gray Cement <small>022108062-0037</small>	Troweled Cement	Gray Non-Fibrous Heterogeneous		40% Quartz 60% Non-fibrous (Other)	None Detected
4805-37-Tan Cement <small>022108062-0037A</small>	Troweled Cement	Tan Non-Fibrous Heterogeneous		40% Quartz 60% Non-fibrous (Other)	None Detected
4805-38 <small>022108062-0038</small>	Troweled Cement	Tan Non-Fibrous Homogeneous		40% Quartz 60% Non-fibrous (Other)	None Detected

Initial report from: 11/09/2021 14:35:48



EMSL Analytical, Inc.

706 Gralin Street Kernersville, NC 27284

Tel/Fax: (336) 992-1025 / (336) 992-4175

<http://www.EMSL.com> / greensborolab@emsl.com

EMSL Order: 022108062

Customer ID: DAV157

Customer PO: 01394800

Project ID:

Analyst(s)

Philip Szabo (10)

Ryan Rains (21)

Stephen Bennett, Laboratory Manager
or Other Approved Signatory

EMSL maintains liability limited to cost of analysis. Interpretation and use of test results are the responsibility of the client. This report relates only to the samples reported above, and may not be reproduced, except in full, without written approval by EMSL. EMSL bears no responsibility for sample collection activities or analytical method limitations. The report reflects the samples as received. Results are generated from the field sampling data (sampling volumes and areas, locations, etc.) provided by the client on the Chain of Custody. Samples are within quality control criteria and met method specifications unless otherwise noted. The above analyses were performed in general compliance with Appendix E to Subpart E of 40 CFR (previously EPA 600/M4-82-020 "Interim Method") but augmented with procedures outlined in the 1993 ("final") version of the method. This report must not be used by the client to claim product certification, approval, or endorsement by NVLAP, NIST or any agency of the federal government. Non-friable organically bound materials present a problem matrix and therefore EMSL recommends gravimetric reduction prior to analysis. Unless requested by the client, building materials manufactured with multiple layers (i.e. linoleum, wallboard, etc.) are reported as a single sample. Estimation of uncertainty is available on request.

Samples analyzed by EMSL Analytical, Inc. Kernersville, NC NVLAP Lab Code 102104-0, Virginia 3333-000228, West Virginia LT000321

Initial report from: 11/09/2021 14:35:48



EMSL Analytical, Inc.

706 Gralin Street Kernersville, NC 27284
Tel/Fax: (336) 992-1025 / (336) 992-4175
<http://www.EMSL.com> / greensborolab@emsl.com

EMSL Order: 022108062
Customer ID: DAVI57
Customer PO: 01394800
Project ID:

Attention: Mark Stevens
Davis & Floyd
P.O. Drawer 428
Greenwood, SC 29648
Project: 01394800

Phone: (864) 229-5211
Fax: (864) 229-7119
Received Date: 11/03/2021 12:15 PM
Analysis Date: 11/09/2021
Collected Date: 11/01/2021

Test Report: Asbestos Analysis of Non-Friable Organically Bound Materials by TEM via EPA/600/R-93/116 Section 2.5.5.1

Sample ID	Description	Appearance	% Matrix Material	% Non-Asbestos Fibers	Asbestos Types
4805-20 022108062-0020	VFC- Type 1	Brown Non-Fibrous Homogeneous	100.0 Other	None	No Asbestos Detected
4805-23 022108062-0023	VFC- Type 2	Tan/Green Non-Fibrous Homogeneous	100.0 Other	None	No Asbestos Detected
4805-26 022108062-0026	VFC- Type 3				
Positive Stop (Not Analyzed)					
4805-29 022108062-0029	Asphalt Shingles	Black Fibrous Homogeneous	100.0 Other	None	No Asbestos Detected
4805-32 022108062-0032	Tar Paper	Black Fibrous Homogeneous	100.0 Other	None	No Asbestos Detected

Analyst(s)

Stephen Bennett (4)

Stephen Bennett, Laboratory Manager
or other approved signatory

EMSL maintains liability limited to cost of analysis. Interpretation and use of test results are the responsibility of the client. This report relates only to the samples reported above, and may not be reproduced, except in full, without written approval by EMSL. EMSL bears no responsibility for sample collection activities or analytical method limitations. The report reflects the samples as received. Results are generated from the field sampling data (sampling volumes and areas, locations, etc.) provided by the client on the Chain of Custody. Samples are within quality control criteria and met method specifications unless otherwise noted. EMSL recommends that samples reported as none detected or <1% undergo additional analysis via PLM to avoid the possibility of false negatives.

Samples analyzed by EMSL Analytical, Inc. Kernersville, NC

Initial report from: 11/09/2021 14:35:46



EMSL ANALYTICAL, INC.
LABORATORY PRODUCTS-TRADING

Asbestos Lab Services Chain of Custody

EMSL Order Number (Lab Use Only):

80102

Kernersville, NC
706 Gralin Street
Kernersville, NC 27284
PHONE: (336) 992-1025
FAX: (336) 992-4175

Company: DAVIS & FLOYD, INC.		EMSL-Bill to: <input checked="" type="checkbox"/> Same <input type="checkbox"/> Different	
Street: P O DRAWER 428		If Bill to is Different note instructions in Comments**	
City/State/Zip: GREENWOOD, SC 29648			
Report To (Name): MARK STEVENS		Fax: (864) 229-7844	
Telephone: (864) 229-5211		Email Address: mstevens@davisfloyd.com	
Project Name/Number: 01394800			
Please Provide Results: Email		Purchase Order: SAME	State Samples Taken: SC

Turnaround Time (TAT) Options* - Please Check

3 Hour 6 Hour 24 Hour 48 Hour 72 Hour 96 Hour 1 Week 2 Week

*For TEM Air 3 hours/6 hours, please call ahead to schedule. There is a premium charge for 3 Hour TEM AHERA or EPA Level II TAT. You will be asked to sign an authorization form for this service. Analysis completed in accordance with EMSL's Terms and Conditions located in the Analytical Price Guide.

PCM - Air <input type="checkbox"/> NIOSH 7400 <input type="checkbox"/> w/ OSHA 8hr TWA PLM - Bulk (reporting limit) <input checked="" type="checkbox"/> PLM EPA 600/R-93/116 (<1%) <input type="checkbox"/> PLM EPA NOB (<1%) Point Count <input type="checkbox"/> 400 (<0.25%) <input type="checkbox"/> 1000 (<0.1%) Point Count w/Gravimetric <input type="checkbox"/> 400 (<0.25%) <input type="checkbox"/> 1000 (<0.1%) <input type="checkbox"/> NYS 198.1 (friable in NY) <input type="checkbox"/> NYS 198.6 NOB (non-friable-NY) <input type="checkbox"/> NIOSH 9002 (<1%)	TEM - Air <input type="checkbox"/> 4-4.5hr TAT (AHERA only) <input type="checkbox"/> AHERA 40 CFR, Part 763 <input type="checkbox"/> NIOSH 7402 <input type="checkbox"/> EPA Level II <input type="checkbox"/> ISO 10312 TEM - Bulk <input checked="" type="checkbox"/> TEM EPA NOB (5) <input type="checkbox"/> NYS NOB 198.4 (non-friable-NY) <input type="checkbox"/> Chatfield SOP <input type="checkbox"/> TEM Mass Analysis-EPA 600 sec. 2.5 TEM - Water: EPA 100.2 Fibers >10µm <input type="checkbox"/> Waste <input type="checkbox"/> Drinking All Fiber Sizes <input type="checkbox"/> Waste <input type="checkbox"/> Drinking	TEM - Dust <input type="checkbox"/> Microvac - ASTM D 5755 <input type="checkbox"/> Wipe - ASTM D6480 <input type="checkbox"/> Carpet Sonication (EPA 600/J-93/167) Soil/Rock/Vermiculite <input type="checkbox"/> PLM CARB 435 - A (0.25% sensitivity) <input type="checkbox"/> PLM CARB 435 - B (0.1% sensitivity) <input type="checkbox"/> TEM CARB 435 - B (0.1% sensitivity) <input type="checkbox"/> TEM CARB 435 - C (0.01% sensitivity) <input type="checkbox"/> EPA Protocol (Semi-Quantitative) <input type="checkbox"/> EPA Protocol (Quantitative) Other: <input type="checkbox"/>
--	---	---

Check For Positive Stop - Clearly Identify Homogenous Group

Samplers Name: Mark H. Stevens Samplers Signature: _____

Sample #	Sample Description	Volume/Area (Air) HA # (Bulk)	Date/Time Sampled
4805-01	GYPSUM BOARD	1	11-1-21
4805-02	"	1	
4805-03	"	1	
4805-04	"	1	
4805-05	"	1	
4805-06	JOINT COMPOUNT	2	
4805-07	"	2	
4805-08	"	2	

Client Sample # (s): _____ Total # of Samples: 38

Relinquished (Client): Date: 11-1-21 Time: 1600

Received (Lab): Date: 11/3/21 Time: 12:15

Comments/Special Instructions: WPS



Asbestos Lab Services Chain of Custody

EMSL Order Number (Lab Use Only):

8002

Kernersville, NC
 706 Grain Street
 Kernersville, NC 27284
 PHONE: (336) 992-1025
 FAX: (336) 992-4175

Sample #	Sample Description	Volume/Area (Air) HA # (Bulk)	Date/Time Sampled
4805-09	JOINT COMPONENT	2	11-1-21
4805-10	"	2	
4805-11	POP CORN	3	
4805-12	"	3	
4805-13	"	3	
4805-14	"	3	
4805-15	TEXTURED CEILING	4	
4805-16	"	4	
4805-17	"	4	
4805-18	VFC - TYPE 1	5	
4805-19	"	5	
4805-20	"	5	
4805-21	VFC - TYPE 2	6	
4805-22	"	6	
4805-23	"	6	
4805-24	VFC - TYPE 3	7	

Comments/Special Instructions:



EMSL ANALYTICAL, INC.
1100 W. HUNTER STREET
KERNERSVILLE, NC 27284

Asbestos Lab Services Chain of Custody

EMSL Order Number (Lab Use Only):

8062

Kernersville, NC
705 Galin Street
Kernersville, NC 27284
PHONE: (336) 992-1025
FAX: (336) 992-4175

Sample #	Sample Description	Volume/Area (Air) HA # (Bulk)	Date/Time Sampled
4805-25	VFC - TYPE 3	7	11-1-11
4805-26	"	7	
4805-27	ASPHALT SIDEWALK	8	
4805-28	"	8	
4805-29	"	8	
4805-30	TAR PAPER	9	
4805-31	"	9	
4805-32	"	9	
4805-33	TRANSITE SIDING	10	
4805-34	"	10	
4805-35	"	10	
4805-36	TROWELED CEMENT	11	
4805-37	"	11	
4805-38	"	11	

Comments/Special Instructions:

Section 4.0 Copy of Applicable Inspector Asbestos Licenses

COPY OF APPLICABLE ASBESTOS LICENSES

Building Inspector:

Mark H. Stevens

Date: 11-01-2021

Mark H. Stevens
Davis & Floyd, Inc.
Environmental Services
SCDHEC License No. ASB-22192 (exp. 11/16/21)



Section 5.0 Sample Location Plan & Photographs

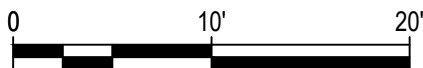
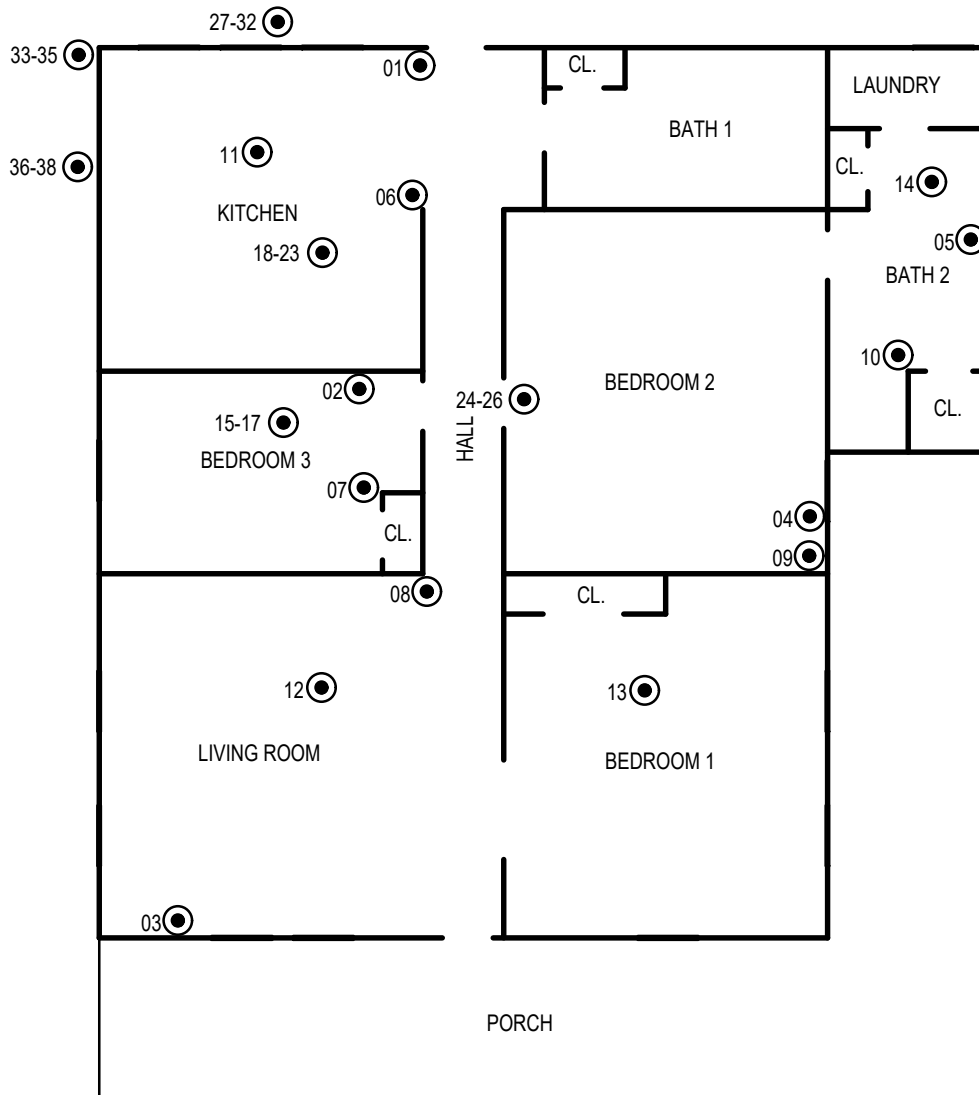

SCALE: 1" = 10'

LEGEND
 SAMPLE LOCATION

H:\Jobs\Event\13948-00\Production\Environmental\Asbestos\4805 Main Street\Drawings\Sample Location Plan.dwg, 11/16/2021 10:18:59 AM, mark.stevens

DESIGNED MHS	CHECKED TGJ	OWNER GREENWOOD DISTRICT 50	DRAWING TITLE 4805 MAIN STREET SAMPLE LOCATION PLAN	DATE NOV 2021
DRAWN MHS	APPROVED TGH	PROJECT TITLE ASBESTOS REPORT		JOB NO. 013948.00
DAVIS & FLOYD SINCE 1854 WWW.DAVISFLOYD.COM		PROJECT LOCATION ####	SKETCH REFERENCE SHEET X-XXX	H-101
				PAGE 1 OF 1



Right rear corner of house



Asbestos contaminated debris pile



Right side of house



Rear of house



Asbestos contaminated debris pile



Asbestos floor covering under carpet



Asbestos contaminated debris pile



Asbestos exterior siding (transite) under vinyl siding



Front of house

End of Report