

DAVIS & FLOYD

SINCE 1954

November 16, 2021

Mrs. Shealyn Barns
Greenwood District 50
1855 Calhoun Road
Greenwood, SC 29649

Re: **Asbestos Report for 804 Gage Street**
D&F Job Number: 013948.00

On November 1, 2021 Davis & Floyd, Inc. conducted an asbestos survey at a single-family home located at 804 Gage Street in Greenwood, South Carolina. The home was not occupied at the time of our survey.

The purpose of the survey was to identify suspect asbestos containing materials (ACM's) that may be present in the home. Sampling and analysis conform to the amendments of South Carolina Department of Health and Environmental Control (SCDHEC) Regulation 61-86.1 "Standards of Performance for Asbestos Projects", latest edition.

The Environmental Protection Agency (EPA) and the South Carolina Department of Health and Environmental Control (SCDHEC) define materials as asbestos-containing if an asbestos content of greater than one percent (>1%) is detected in a representative sample. **Asbestos, in concentrations greater than one percent (>1%), was identified in some of the samples collected.**

Field conditions and quantities in this report should be verified prior to performing any asbestos removals. Because of the quantity of material, an Asbestos Project Design is required; this asbestos report does not constitute a "project design". The asbestos report is attached to this letter.

Please do not hesitate to contact us should you have any questions regarding this report at (864) 229-5211 or mstevens@davisfloyd.com

Very truly yours,

DAVIS & FLOYD



Mark H. Stevens
Designer II

1319 Highway 72/221, East Greenwood, SC 29649

O. (864) 229-5211 F. (864) 229-7844

WWW.DAVISFLOYD.COM

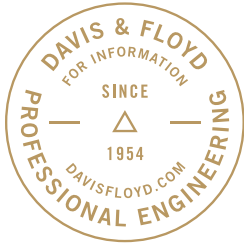

***Asbestos Survey for
Greenwood School District 50***

Final Report – Nov 2021

**804 Gage Street
Single-Family Home**

D&F Job No. 013948.00

Mrs. Shealyn Barns
Greenwood District 50
1855 Calhoun Road
Greenwood, SC 29649

PREPARED BY:

Davis & Floyd, Inc.
1319 Highway 72/221 E
Greenwood, South Carolina 29649
(864) 229-5211



✓ **Asbestos Present**

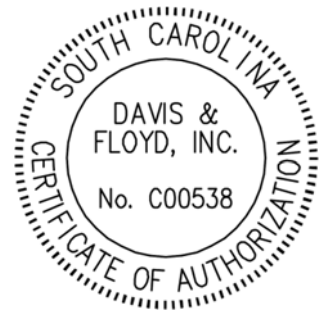

Table of Contents

Section 1.0 Asbestos Survey Report.....1

 1.1 Introduction.....3

 1.2 Homogeneous Material Assessment.....3

 1.3 Bulk Sample Results.....4

 1.4 Regulatory Requirements.....4

 1.5 Regulation 61-86.1 Standards of Performance for Asbestos Projects.....4

Section 2.0 Sample Log with Sample Results.....5

Section 3.0 Laboratory Analysis Reports.....8

Section 4.0 Applicable Licenses.....16

Section 5.0 Sample Location Plans & Photographs 18

Section 1.0 Asbestos Survey Report

Sub-Section 1.1 Introduction

On November 1, 2021 Davis & Floyd, Inc. conducted an asbestos survey at a single-family home located at **804 Gage Street in Greenwood, South Carolina**. The purpose of this inspection was to locate, and to assess suspect asbestos containing materials (ACM's) and to perform supplemental bulk sampling and analysis to conform to the amendments to South Carolina Department of Health and Environmental Control (SCDHEC) Regulation 61-86.1 Standards of Performance for Asbestos Projects effective May 27, 2011, for the purpose of demolition. The home is a single-family dwelling approximately 858 square feet with wood framing and a gabled roof. The home was constructed in or around 1934.

Bulk samples were collected from accessible suspect materials within the facility that were observed, and the samples were subsequently analyzed for asbestos content by an accredited laboratory. The suspect materials observed include: vinyl floor coverings, gypsum board, joint compound (on gypsum bd.), exterior siding (transite), asphalt shingles (roof), asphalt shingles (siding under transite), tar paper, and window glazing.

The Environmental Protection Agency (EPA) and the South Carolina Department of Health and Environmental Control (SCDHEC), define materials as asbestos containing if an asbestos content of greater than one percent (>1%) is detected in a representative sample. Ten (10) Homogeneous Materials (Areas) were identified throughout the facility, but not all were asbestos containing. The following table identifies the asbestos containing materials (ACM's) as a result of the samples collected (see the Bulk Asbestos Sample Log for results and quantities of material):

Sub-Section 1.2 Identified Asbestos Containing Materials (ACM):

Homo. ID (# of samples)	Homogeneous Material (Category) ¹		Overall Condition ²	Potential for Further Disturbance ³
HM-5 (4)	Joint Compound (on gyp. bd.) – 3,336 sf	Surfacing	F-Good	High
HM-6 (3)	Transite Siding – 1,200 sf	Miscellaneous	F-Good	High

¹-Homogeneous Material (Category): Surf. -Surfacing; Misc.-Miscellaneous; TSI-Thermal System Insulation

²-Overall Condition: (F) - Friable – Good, Fair, Poor; (NF)-Non-Friable – Good, Fair, Poor

³-Potential for Further Disturbance: Low, Medium, High

Category I – Nonfriable asbestos or nonfriable asbestos containing packing, gaskets, and resilient floor covering; and asphalt roofing products containing greater than one percent (1%) asbestos as determined using the method specified in 40 CFR Part 763, Appendix E, Subpart E, or an accepted equivalent.

Category II – Any material that cannot when dry, be crumbled, pulverized, or reduced to powder by the forces expected to act upon it in the course of demolition or renovation operations, excluding Category I nonfriable ACM and containing greater than one percent (1%) asbestos as determined using the methods specified in 40 CFR Part 763, Appendix E, Subpart E, or an accepted equivalent.

Sub-Section 1.3 Bulk Sample Results

Representative samples of each suspected homogenous material (area) were randomly collected from locations throughout the facility. According to 40 CFR 763.87, the Environmental Protection Agency defines a material to qualify as “asbestos-containing material” if any sample of the suspect material is found to contain asbestos in concentrations greater than one percent (>1%).

In addition, the South Carolina Department of Health and Environmental Control (SCDHEC) Regulation 61.86.1, “Standards of Performance for Asbestos Projects” (May 27, 2011), Section VI-Asbestos Building Inspection Requirements, D. Sampling, paragraph 2.0 states:

1. A licensed asbestos inspector shall collect, in a statistically random manner, at least three bulk samples from each homogeneous material of TSI and any miscellaneous material that is not assumed to be ACM. In accordance with ASTM E2356, and any subsequent amendments and editions, negative results for non-friable organically bound materials (NOB), such as flooring, mastics and roofing shall be verified with at least one TEM analysis.

To meet this requirement, one sample of each non-friable organically bound material (NOB) was sent to an independent lab for Transmission Electron Microscopy (TEM) analysis. The reports from the independent laboratory (licensed to perform TEM analysis) is also included in this report. During the laboratory analysis process, once a sample in a homogeneous area is found to be asbestos containing material (ACM), the remainder of the samples in that homogeneous area may not be analyzed by the laboratory (TEM or PLM).

Sub-Section 1.4 Regulatory Requirements

- *Confirmed asbestos containing materials (ACM's) should not be disturbed by untrained personnel. Damaged or ACM in poor condition should be removed or repaired by trained asbestos workers. Confirmed ACM should be periodically inspected.*
- *Before starting a renovation/demolition project, which involves disturbing the ACM, the ACM should be removed by a licensed asbestos abatement contractor. A copy of this report must be submitted to SCDHEC, along with the demolition license application, ten (10) weekdays prior to renovation / demolition activities.*
- *Any activity involving the ACM should be in compliance with South Carolina Department of Health and Environmental Control Regulation 61-86.1, “Standards of Performance for Asbestos Projects”, latest edition.*

Sub-Section 1.5 Regulation (R 61-86.1)

SCDHEC Regulation 61-86.1 “Standards of Performance for Asbestos Projects” may be viewed at the following web address: <https://live-sc-dhec.pantheonsite.io/sites/default/files/media/document/R.61-86.1.pdf>

Section 2.0 Sample Log with Sample Results

DAVIS & FLOYD

SINCE 1954

Building Name: **804 Gage Street** Job No. **13948.00**
Building Address: Single-Family Home
804 Gage Street
Greenwood, SC 29649
Client: Greenwood School Dist. 50 Contact: Shealyn Barns
Collected By: Mark Stevens Date: November 1, 2021

BULK ASBESTOS SAMPLE LOG

Sample	Description of Sampled Material	Sample Location	Present Condition	Potential Disturbance	HM I.D.	TEM (Y)	QTY.	Asbestos
804-01	Vinyl Floor Covering (Type 1)	Kitchen	NF-Good	Low	1		144 sf	ND
804-02	Vinyl Floor Covering (Type 1)	Kitchen	NF-Good	Low	1		-	ND
804-03	Vinyl Floor Covering (Type 1)	Kitchen	NF-Good	Low	1	Y	-	ND
804-04	Vinyl Floor Covering (Type 2)	Living Room	NF-Good	Low	2		144 sf	ND
804-05	Vinyl Floor Covering (Type 2)	Living Room	NF-Good	Low	2		-	ND
804-06	Vinyl Floor Covering (Type 2)	Living Room	NF-Good	Low	2	Y	-	ND
804-07	Vinyl Floor Covering (Type 3)	Bathroom	NF-Good	Low	3		72 sf	ND
804-08	Vinyl Floor Covering (Type 3)	Bathroom	NF-Good	Low	3		-	ND
804-09	Vinyl Floor Covering (Type 3)	Bathroom	NF-Good	Low	3	Y	-	ND
804-10	Gypsum Board	Kitchen	F-Good	High	4		3,336 sf	ND
804-11	Gypsum Board	Bedroom 1	F-Good	High	4		-	ND
804-12	Gypsum Board	Living Room	F-Good	High	4		-	ND
804-13	Gypsum Board	Bedroom 2	F-Good	High	4		-	ND
804-14	Joint Compound	Kitchen	F-Good	High	5		3,336 sf	2.00%
804-15	Joint Compound	Bedroom 1	F-Good	High	5		-	NA
804-16	Joint Compound	Living Room	F-Good	High	5		-	NA
804-17	Joint Compound	Bedroom 2	F-Good	High	5		-	NA
804-18	Exterior Siding (tranite)	Exterior	F-Good	High	6		1,200 sf	15.00%
804-19	Exterior Siding (transite)	Exterior	F-Good	High	6		-	NA
804-20	Exterior Siding (transite)	Exterior	F-Good	High	6		-	NA
804-21	Asphalt Shingles	Roof	NF-Good	Low	7		1,300 sf	ND
804-22	Asphalt Shingles	Roof	NF-Good	Low	7		-	ND
804-23	Asphalt Shingles	Roof	NF-Good	Low	7	Y	-	ND
804-24	Tar Paper	Roof	NF-Good	Low	8		1,300 sf	ND
804-25	Tar Paper	Roof	NF-Good	Low	8		-	ND

Davis & Floyd, Inc. | P.O. Drawer 428 | Greenwood, SC 29648 | (864) 229-5211 | Fax (864) 229-7119

F - Friable NF-Non-Friable PC - Good,Fair, Poor PD-Low, Medium, High
ND = No asbestos detected NA = Sample not analyzed PACM = Presumed Asbestos Containing Material

Section 3.0 Laboratory Analysis Reports



EMSL Analytical, Inc.

706 Gralin Street Kernersville, NC 27284

Tel/Fax: (336) 992-1025 / (336) 992-4175

<http://www.EMSL.com> / greensborolab@emsl.com

EMSL Order: 022108061

Customer ID: DAV157

Customer PO: 01394800

Project ID:

Attention: Mark Stevens
Davis & Floyd
P.O. Drawer 428
Greenwood, SC 29648

Phone: (864) 229-5211

Fax: (864) 229-7119

Received Date: 11/03/2021 12:15 PM

Analysis Date: 11/08/2021

Collected Date: 11/01/2021

Project: 01394800

Test Report: Asbestos Analysis of Bulk Materials via EPA 600/R-93/116 Method using Polarized Light Microscopy

Sample	Description	Appearance	Non-Asbestos		Asbestos
			% Fibrous	% Non-Fibrous	% Type
804-01-Flooring <small>022108061-0001</small>	Vinyl Flooring @ Kitchen	Gray/Tan Fibrous Homogeneous	20% Cellulose 3% Glass	77% Non-fibrous (Other)	None Detected
804-01-Mastic <small>022108061-0001A</small>	Vinyl Flooring @ Kitchen	Tan/Beige Non-Fibrous Homogeneous	2% Cellulose <1% Glass	98% Non-fibrous (Other)	None Detected
804-02-Flooring <small>022108061-0002</small>	Vinyl Flooring @ Kitchen	White Fibrous Heterogeneous	15% Cellulose 3% Glass	82% Non-fibrous (Other)	None Detected
804-02-Mastic <small>022108061-0002A</small>	Vinyl Flooring @ Kitchen	Yellow Non-Fibrous Homogeneous		100% Non-fibrous (Other)	None Detected
804-04-Flooring <small>022108061-0004</small>	Vinyl Flooring @ Living Rm.	Brown/Gray Fibrous Homogeneous	20% Cellulose 2% Glass	78% Non-fibrous (Other)	None Detected
804-04-Mastic <small>022108061-0004A</small>	Vinyl Flooring @ Living Rm.	Yellow/Beige Non-Fibrous Homogeneous	<1% Cellulose	100% Non-fibrous (Other)	None Detected
804-05-Flooring <small>022108061-0005</small>	Vinyl Flooring @ Living Rm.	Brown/Gray Fibrous Heterogeneous	15% Cellulose 3% Glass	82% Non-fibrous (Other)	None Detected
804-05-Mastic <small>022108061-0005A</small>	Vinyl Flooring @ Living Rm.	Yellow/Beige Non-Fibrous Homogeneous		100% Non-fibrous (Other)	None Detected
804-07 <small>022108061-0007</small>	Vinyl Flooring @ Bathroom	Brown/Tan Fibrous Homogeneous	65% Cellulose	35% Non-fibrous (Other)	None Detected
804-08-Flooring <small>022108061-0008</small>	Vinyl Flooring @ Bathroom	Brown/Tan Fibrous Heterogeneous	65% Cellulose	35% Non-fibrous (Other)	None Detected
804-08-Mastic <small>022108061-0008A</small>	Vinyl Flooring @ Bathroom	Yellow Non-Fibrous Homogeneous		100% Non-fibrous (Other)	None Detected
804-10 <small>022108061-0010</small>	Gypsum Board @ Kitchen	Gray Fibrous Heterogeneous	10% Cellulose	90% Non-fibrous (Other)	None Detected
804-11 <small>022108061-0011</small>	Gypsum Board @ Bedroom	Gray Non-Fibrous Homogeneous	8% Cellulose	92% Non-fibrous (Other)	None Detected
804-12 <small>022108061-0012</small>	Gypsum Board @ Living Rm.	Gray Fibrous Heterogeneous	8% Cellulose	92% Non-fibrous (Other)	None Detected
804-13 <small>022108061-0013</small>	Gypsum Board @ Bedroom	Gray Non-Fibrous Heterogeneous	5% Cellulose	95% Non-fibrous (Other)	None Detected
804-14 <small>022108061-0014</small>	Joint Compound @ Kitchen	Tan Non-Fibrous Homogeneous		98% Non-fibrous (Other)	2% Chrysotile

Initial report from: 11/09/2021 14:33:31



EMSL Analytical, Inc.

706 Gralin Street Kernersville, NC 27284

Tel/Fax: (336) 992-1025 / (336) 992-4175

<http://www.EMSL.com> / greensborolab@emsl.com

EMSL Order: 022108061
Customer ID: DAV157
Customer PO: 01394800
Project ID:

Test Report: Asbestos Analysis of Bulk Materials via EPA 600/R-93/116 Method using Polarized Light Microscopy

Sample	Description	Appearance	Non-Asbestos		Asbestos
			% Fibrous	% Non-Fibrous	% Type
804-15 <small>022108061-0015</small>	Joint Compound @ BR				Positive Stop (Not Analyzed)
804-16 <small>022108061-0016</small>	Joint Compound @ LR				Positive Stop (Not Analyzed)
804-17 <small>022108061-0017</small>	Joint Compound @ BR				Positive Stop (Not Analyzed)
804-18 <small>022108061-0018</small>	Exterior Siding	Gray Fibrous Homogeneous		85% Non-fibrous (Other)	15% Chrysotile
804-19 <small>022108061-0019</small>	Exterior Siding				Positive Stop (Not Analyzed)
804-20 <small>022108061-0020</small>	Exterior Siding				Positive Stop (Not Analyzed)
804-21 <small>022108061-0021</small>	Asphalt Roof Shingles	Black/Green Fibrous Heterogeneous	15% Cellulose	85% Non-fibrous (Other)	None Detected
804-22 <small>022108061-0022</small>	Asphalt Roof Shingles	Black/Green Fibrous Heterogeneous	15% Cellulose	85% Non-fibrous (Other)	None Detected
804-24 <small>022108061-0024</small>	Tar Paper	Black Fibrous Homogeneous	65% Cellulose	35% Non-fibrous (Other)	None Detected
804-25 <small>022108061-0025</small>	Tar Paper	Black Fibrous Homogeneous	65% Cellulose	35% Non-fibrous (Other)	None Detected
804-27 <small>022108061-0027</small>	Asphalt Siding	Tan/Black Fibrous Homogeneous	30% Cellulose	70% Non-fibrous (Other)	None Detected
804-28 <small>022108061-0028</small>	Asphalt Siding	Tan/Black Fibrous Homogeneous	30% Cellulose	70% Non-fibrous (Other)	None Detected
804-30 <small>022108061-0030</small>	Window Glazing	Gray/White Non-Fibrous Homogeneous		10% Ca Carbonate 90% Non-fibrous (Other)	None Detected
804-31 <small>022108061-0031</small>	Window Glazing	Gray/White Non-Fibrous Homogeneous		10% Ca Carbonate 90% Non-fibrous (Other)	None Detected

Initial report from: 11/09/2021 14:33:31



EMSL Analytical, Inc.

706 Gralin Street Kernersville, NC 27284

Tel/Fax: (336) 992-1025 / (336) 992-4175

<http://www.EMSL.com> / greensborolab@emsl.com

EMSL Order: 022108061

Customer ID: DAV157

Customer PO: 01394800

Project ID:

Analyst(s)

Bobby Wheatley (11)

Cameron Evans (14)

Stephen Bennett, Laboratory Manager
or Other Approved Signatory

EMSL maintains liability limited to cost of analysis. Interpretation and use of test results are the responsibility of the client. This report relates only to the samples reported above, and may not be reproduced, except in full, without written approval by EMSL. EMSL bears no responsibility for sample collection activities or analytical method limitations. The report reflects the samples as received. Results are generated from the field sampling data (sampling volumes and areas, locations, etc.) provided by the client on the Chain of Custody. Samples are within quality control criteria and met method specifications unless otherwise noted. The above analyses were performed in general compliance with Appendix E to Subpart E of 40 CFR (previously EPA 600/M4-82-020 "Interim Method") but augmented with procedures outlined in the 1993 ("final") version of the method. This report must not be used by the client to claim product certification, approval, or endorsement by NVLAP, NIST or any agency of the federal government. Non-friable organically bound materials present a problem matrix and therefore EMSL recommends gravimetric reduction prior to analysis. Unless requested by the client, building materials manufactured with multiple layers (i.e. linoleum, wallboard, etc.) are reported as a single sample. Estimation of uncertainty is available on request.

Samples analyzed by EMSL Analytical, Inc. Kernersville, NC NVLAP Lab Code 102104-0, Virginia 3333-000228, West Virginia LT000321

Initial report from: 11/09/2021 14:33:31



EMSL Analytical, Inc.

706 Gralin Street Kernersville, NC 27284
Tel/Fax: (336) 992-1025 / (336) 992-4175
<http://www.EMSL.com> / greensborolab@emsl.com

EMSL Order: 022108061
Customer ID: DAVI57
Customer PO: 01394800
Project ID:

Attention: Mark Stevens
Davis & Floyd
P.O. Drawer 428
Greenwood, SC 29648
Project: 01394800
Phone: (864) 229-5211
Fax: (864) 229-7119
Received Date: 11/03/2021 12:15 PM
Analysis Date: 11/09/2021
Collected Date: 11/01/2021

Test Report: Asbestos Analysis of Non-Friable Organically Bound Materials by TEM via EPA/600/R-93/116 Section 2.5.5.1

Sample ID	Description	Appearance	% Matrix Material	% Non-Asbestos Fibers	Asbestos Types
804-03 022108061-0003	Vinyl Flooring @ Kitchen	Beige Fibrous Heterogeneous	100.0 Other	None	No Asbestos Detected
804-06-Flooring 022108061-0006	Vinyl Flooring @ Living Rm.	Brown/Green Fibrous Heterogeneous	100.0 Other	None	No Asbestos Detected
804-06-Mastic 022108061-0006A	Vinyl Flooring @ Living Rm.	Yellow Non-Fibrous Homogeneous	100.0 Other	None	No Asbestos Detected
804-09-Flooring 022108061-0009	Vinyl Flooring @ Bathroom	Beige Fibrous Heterogeneous	100.0 Other	None	No Asbestos Detected
804-09-Mastic 022108061-0009A	Vinyl Flooring @ Bathroom	Brown Non-Fibrous Homogeneous	100.0 Other	None	No Asbestos Detected
804-23 022108061-0023	Asphalt Roof Shingles	Black Fibrous Homogeneous	100.0 Other	None	No Asbestos Detected
804-26 022108061-0026	Tar Paper	Black Fibrous Homogeneous	100.0 Other	None	No Asbestos Detected
804-29 022108061-0029	Asphalt Siding	Brown/Black Fibrous Homogeneous	100.0 Other	None	No Asbestos Detected
804-32 022108061-0032	Window Glazing	Gray/White Non-Fibrous Homogeneous	100.0 Other	None	No Asbestos Detected

Analyst(s)

Stephen Bennett (9)

Stephen Bennett, Laboratory Manager
or other approved signatory

EMSL maintains liability limited to cost of analysis. Interpretation and use of test results are the responsibility of the client. This report relates only to the samples reported above, and may not be reproduced, except in full, without written approval by EMSL. EMSL bears no responsibility for sample collection activities or analytical method limitations. The report reflects the samples as received. Results are generated from the field sampling data (sampling volumes and areas, locations, etc.) provided by the client on the Chain of Custody. Samples are within quality control criteria and met method specifications unless otherwise noted. EMSL recommends that samples reported as none detected or <1% undergo additional analysis via PLM to avoid the possibility of false negatives.

Samples analyzed by EMSL Analytical, Inc. Kernersville, NC

Initial report from: 11/09/2021 14:33:29



Asbestos Lab Services Chain of Custody

EMSL Order Number (Lab Use Only):

8061

Kernersville, NC
706 Galin Street
Kernersville, NC 27284
PHONE: (336) 992-1025
FAX: (336) 992-4175

Company: DAVIS & FLOYD, INC		EMSL-Bill to: <input checked="" type="checkbox"/> Same <input type="checkbox"/> Different If Bill to is Different note instructions in Comments**	
Street: P O. DRAWER 428		Third Party Billing requires written authorization from third party	
City/State/Zip: GREENWOOD, SC 29648			
Report To (Name): MARK STEVENS		Fax: (864) 229-7844	
Telephone: (864) 229-5211		Email Address: mstevens@davisfloyd.com	
Project Name/Number: 01394800			
Please Provide Results: Email		Purchase Order: SAME	State Samples Taken: SC

Turnaround Time (TAT) Options* - Please Check

3 Hour
 6 Hour
 24 Hour
 48 Hour
 72 Hour
 96 Hour
 1 Week
 2 Week

*For TEM Air 3 hours/6 hours, please call ahead to schedule. There is a premium charge for 3 Hour TEM AHERA or EPA Level II TAT. You will be asked to sign an authorization form for this service. Analysis completed in accordance with EMSL's Terms and Conditions located in the Analytical Price Guide

PCM - Air <input type="checkbox"/> NIOSH 7400 <input type="checkbox"/> w/ OSHA 8hr. TWA PLM - Bulk (reporting limit) <input checked="" type="checkbox"/> PLM EPA 800/R-93/116 (<1%) <input type="checkbox"/> PLM EPA NOB (<1%) Point Count <input type="checkbox"/> 400 (<0.25%) <input type="checkbox"/> 1000 (<0.1%) Point Count w/Gravimetric <input type="checkbox"/> 400 (<0.25%) <input type="checkbox"/> 1000 (<0.1%) <input type="checkbox"/> NYS 198.1 (friable in NY) <input type="checkbox"/> NYS 198.6 NOB (non-friable-NY) <input type="checkbox"/> NIOSH 9002 (<1%)	TEM - Air <input type="checkbox"/> 4-4.5hr TAT (AHERA only) <input type="checkbox"/> AHERA 40 CFR, Part 763 <input type="checkbox"/> NIOSH 7402 <input type="checkbox"/> EPA Level II <input type="checkbox"/> ISO 10312 TEM - Bulk <input checked="" type="checkbox"/> TEM EPA NOB (7) <input type="checkbox"/> NYS NOB 198.4 (non-friable-NY) <input type="checkbox"/> Chatfield SOP <input type="checkbox"/> TEM Mass Analysis-EPA 600 sec. 2.5 TEM - Water: EPA 100.2 Fibers >10µm <input type="checkbox"/> Waste <input type="checkbox"/> Drinking All Fiber Sizes <input type="checkbox"/> Waste <input type="checkbox"/> Drinking	TEM-Dust <input type="checkbox"/> Microvac - ASTM D 5755 <input type="checkbox"/> Wipe - ASTM D6480 <input type="checkbox"/> Carpet Sonication (EPA 600/J-93/167) Soil/Rock/Vermiculite <input type="checkbox"/> PLM CARB 435 - A (0.25% sensitivity) <input type="checkbox"/> PLM CARB 435 - B (0.1% sensitivity) <input type="checkbox"/> TEM CARB 435 - B (0.1% sensitivity) <input type="checkbox"/> TEM CARB 435 - C (0.01% sensitivity) <input type="checkbox"/> EPA Protocol (Semi-Quantitative) <input type="checkbox"/> EPA Protocol (Quantitative)
---	---	--

Check For Positive Stop - Clearly Identify Homogenous Group

Samplers Name: Mark H. Stevens Samplers Signature: _____

Sample #	Sample Description	Volume/Area (Air) HA # (Bulk)	Date/Time Sampled
804-01	VINYL FLOORING @ KITCHEN	1	11-1-21
804-02	" "	1	
804-03	" "	1	
804-04	VINYL FLOORING @ LIVING RM.	2	
804-05	" "	2	
804-06	" "	2	
804-07	VINYL FLOORING @ BATHROOM	3	
804-08	" "	3	

Client Sample # (s): _____ Total # of Samples: 32

Relinquished (Client): *[Signature]* Date: 11-1-21 Time: 1500

Received (Lab): *NS* Date: 11/3/21 Time: 12:15

Comments/Special Instructions:
 WPS 12412620354147617



Asbestos Lab Services Chain of Custody

EMSL Order Number (Lab Use Only):

8061

Kernersville, NC
 706 Galin Street
 Kernersville, NC 27284
 PHONE: (336) 992-1025
 FAX: (336) 992-4175

Sample #	Sample Description	Volume/Area (Air) HA # (Bulk)	Date/Time Sampled
B04-25	TAR PAPER	8	11-1-21
B04-26	"	8	
B04-27	ASPHALT SIDING	9	
B04-28	"	9	
B04-29	"	9	
B04-30	WINDOW GLAZING	10	
B04-31	"	10	
B04-32	"	10	

Comments/Special Instructions:

Section 4.0 Copy of Applicable Inspector Asbestos Licenses

COPY OF APPLICABLE ASBESTOS LICENSES

Building Inspector:

Mark H. Stevens

Date: 11-01-2021

Mark H. Stevens
Davis & Floyd, Inc.
Environmental Services
SCDHEC License No. ASB-22192 (exp. 11/16/21)



Section 5.0 Sample Location Plan & Photographs

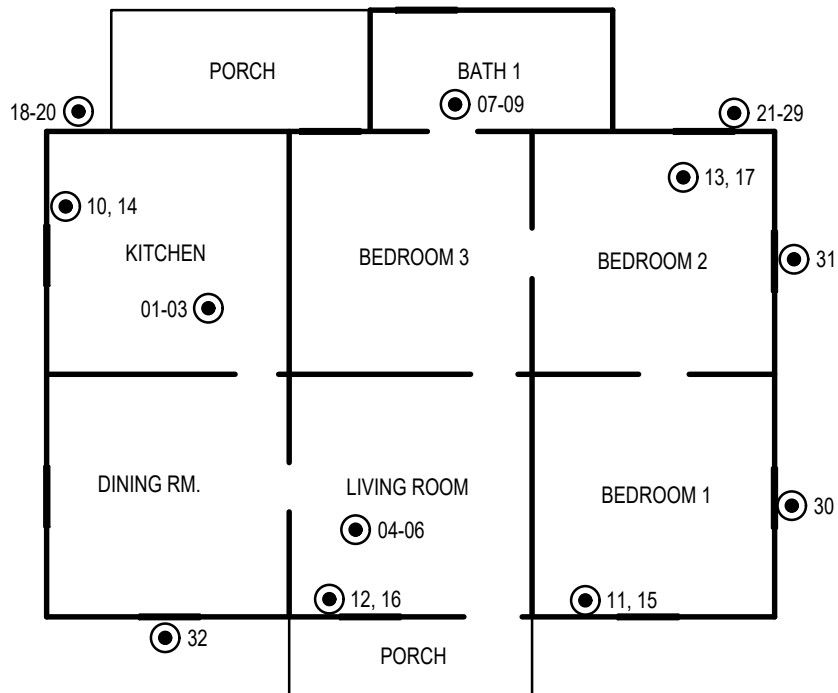

LEGEND

● SAMPLE LOCATION

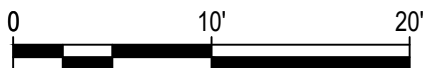

SCALE: 1" = 10'

H:\Jobs\Even\13948-00\Production\Environmental\Asbestos\804_Gage_Street\Drawings\Sample Location Plan.dwg, 11/2/2021 2:39:52 PM, mark.stevens

DESIGNED MHS	CHECKED TGJ	OWNER GREENWOOD DISTRICT 50	DRAWING TITLE 804 GAGE STREET SAMPLE LOCATION PLAN	DATE NOV 2021
DRAWN MHS	APPROVED TGH	PROJECT TITLE ASBESTOS REPORT	SKETCH REFERENCE	JOB NO. 013948.00
DAVIS & FLOYD SINCE 1854 WWW.DAVISFLOYD.COM		PROJECT LOCATION GREENWOOD, SOUTH CAROLINA		H-101
				PAGE 1 OF 1



Asbestos joint compound on gypsum board



Asbestos joint compound on gypsum board



Asbestos joint compound on gypsum board



Asbestos joint compound on gypsum board



Asbestos exterior siding (transite)



Asbestos exterior siding (transite)



Asbestos joint compound on gypsum board



Asbestos exterior siding (transite)

End of Report