

6/17/2022 4:05:47 PM C:\Users\juan.osorio\OneDrive - Summit Design and Engineering Services\Documents\21-0215.001 Renovation of the Circuit Court Transaction Desk - Juan osorio87715.rvt

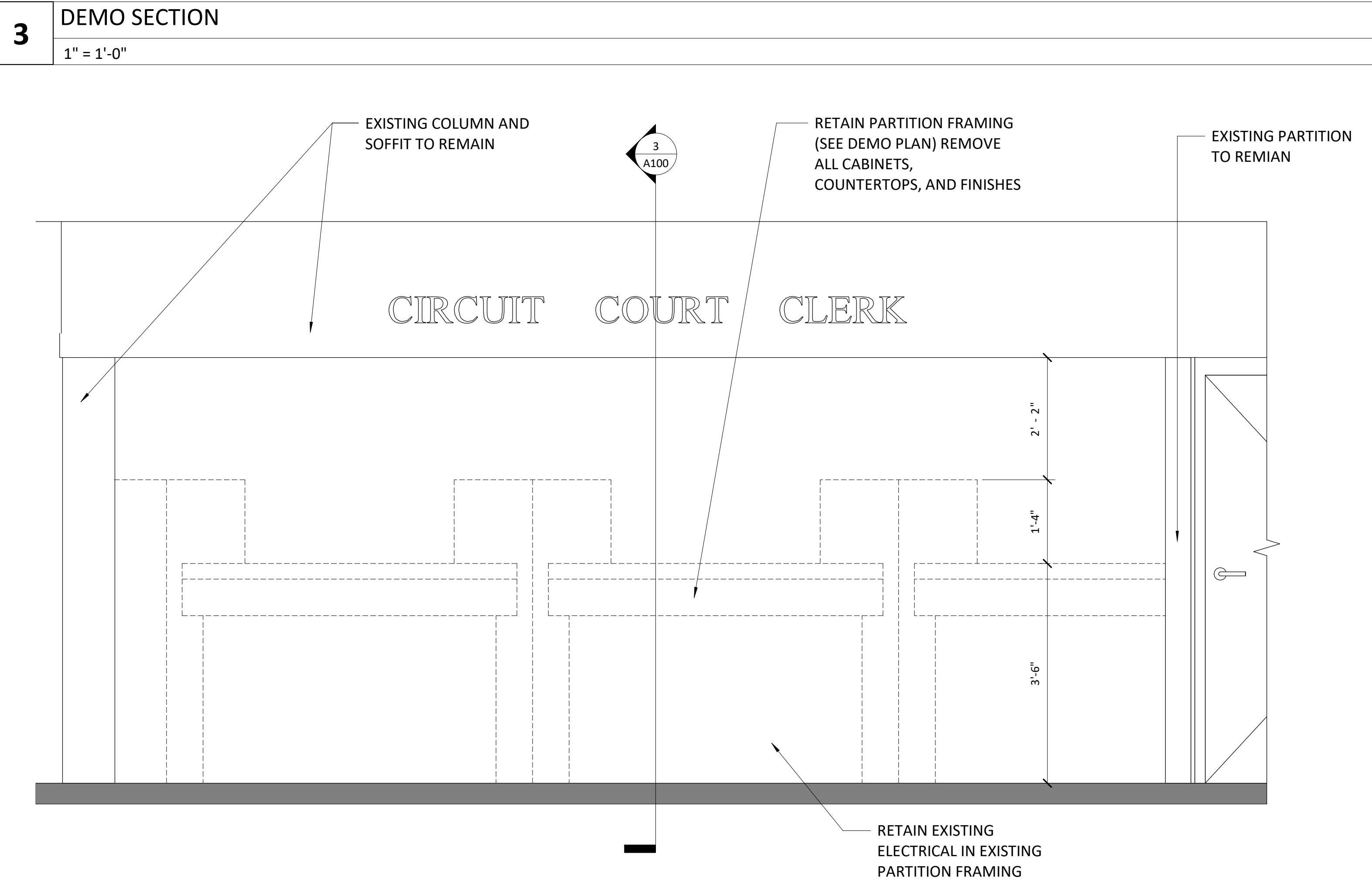

**2** Demo Elevation  
3/4" = 1'-0"

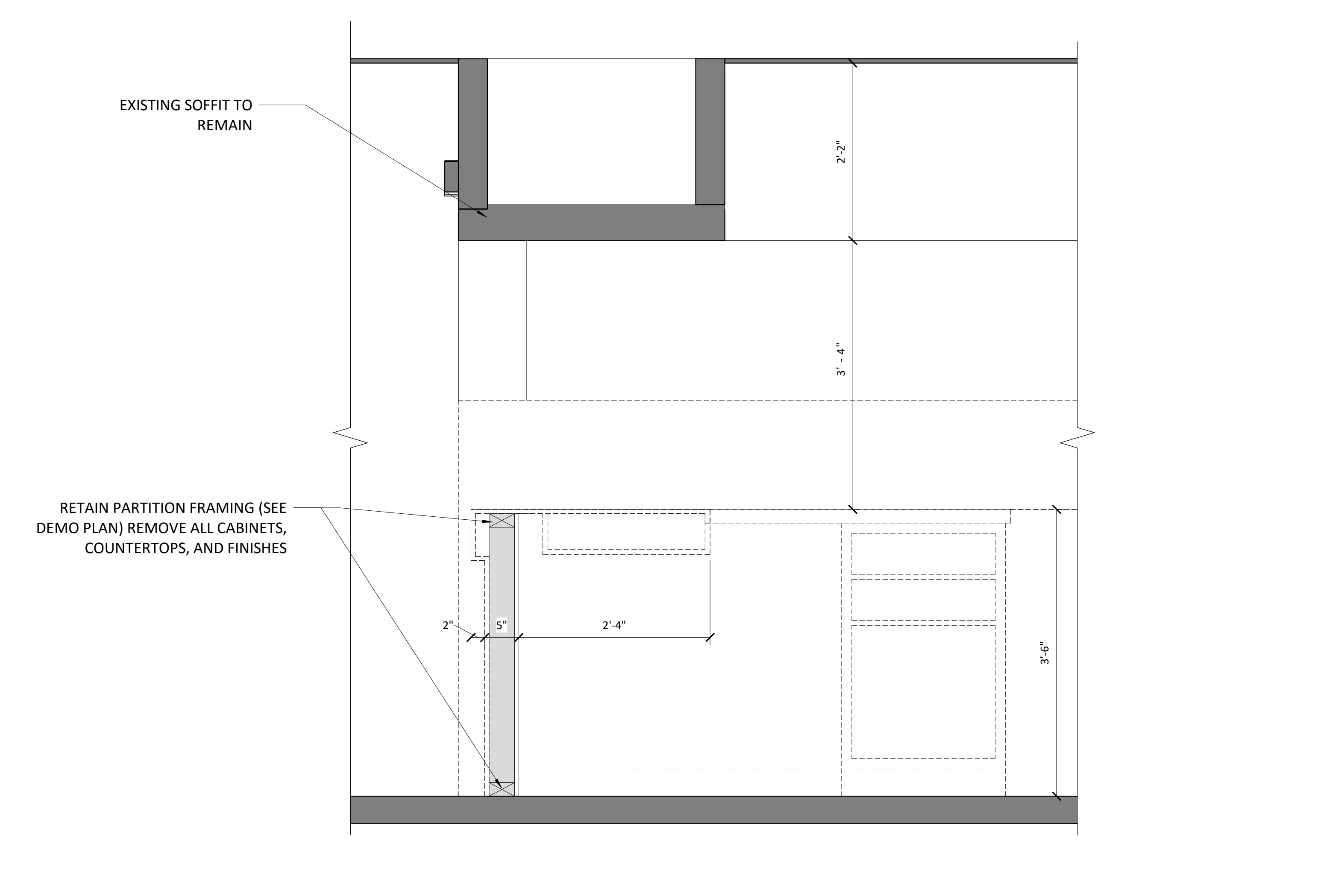

**3** DEMO SECTION  
1" = 1'-0"

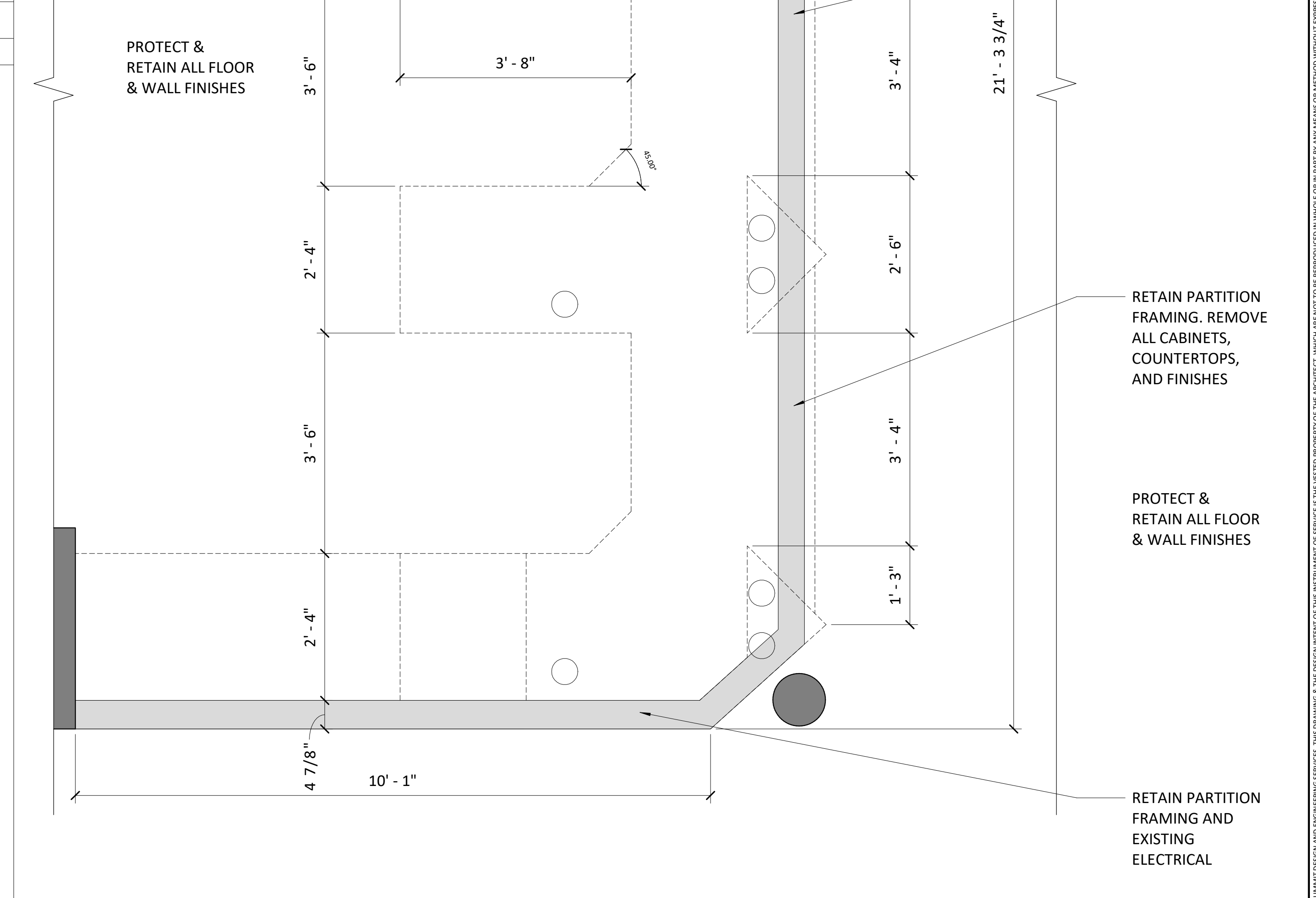

**1** FIRST FLOOR PLAN  
3/4" = 1'-0"

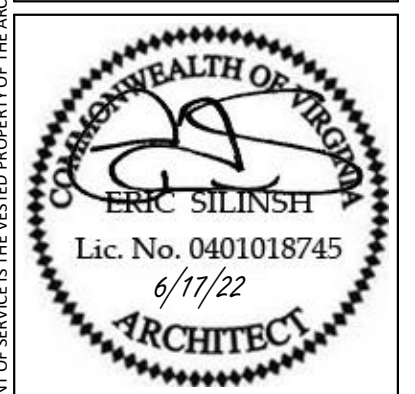
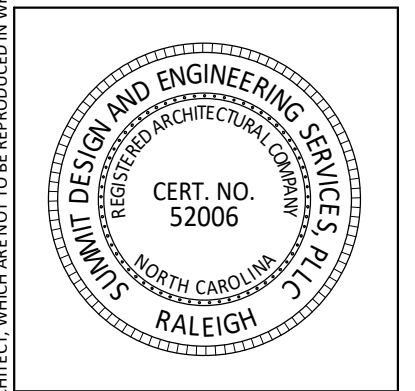

NO	REVISIONS	DATE
A	ISSUED FOR PERMIT	6/01/22
B	REISSUED	6/17/22

DRAWN BY: JSO  
CHECKED BY: EAS  
FIRST ISSUE DATE: 6/01/2022  
PROJECT NO.  
**21-0215.001**  
**DEMO PLAN**

6/17/2022 4:05:47 PM C:\Users\juan.osorio\OneDrive - Summit Design and Engineering Services\Documents\21-0215.001 Renovation of the Circuit Court Transaction Desk - Juan osorio877105.rvt

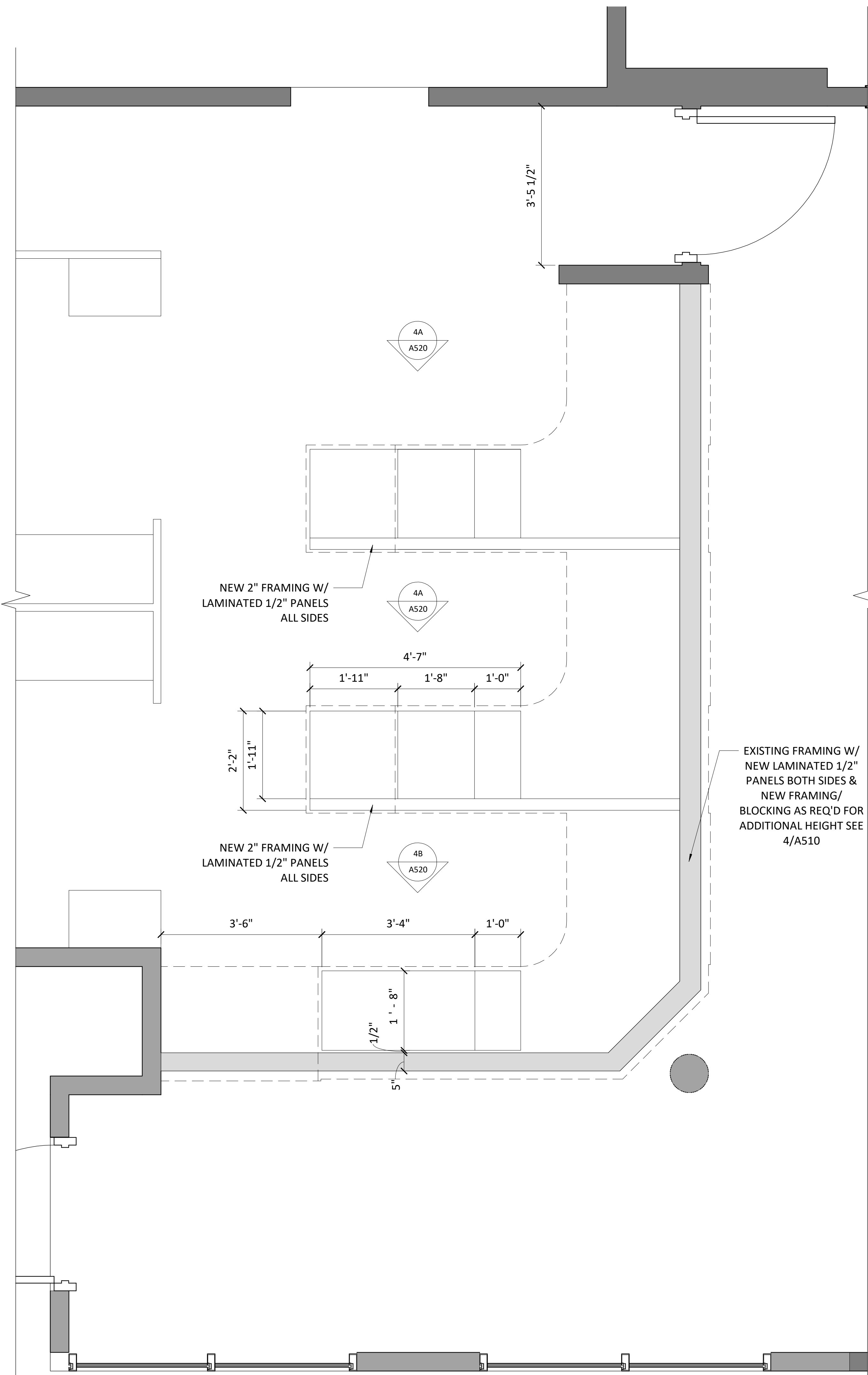

**2** CASEWORK BASE PLAN

3/4" = 1'-0"

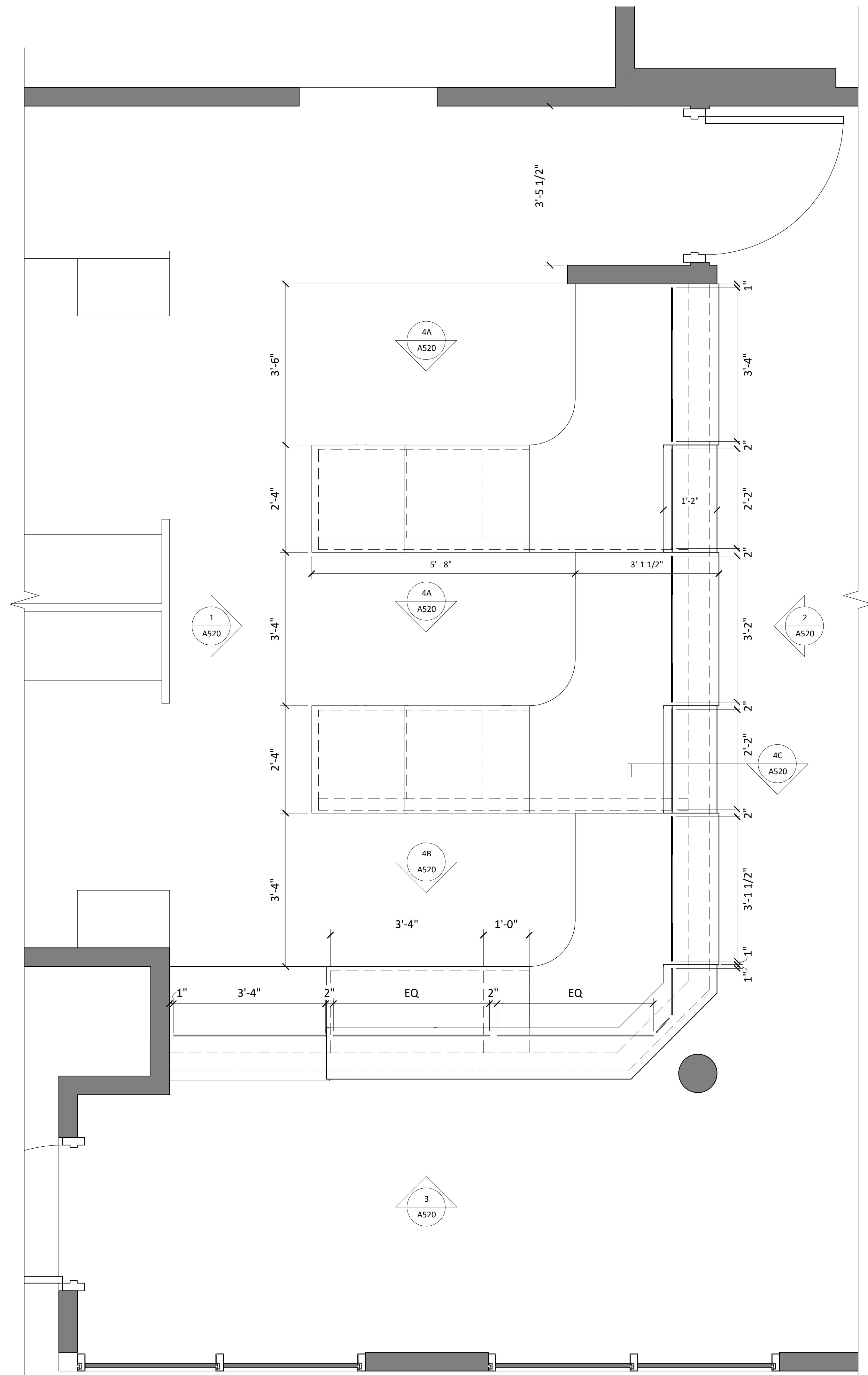

**1** CASEWORK PLAN

3/4" = 1'-0"

RENOVATION OF THE CIRCUIT COURT TRANSACTION DESK

**DINWIDDIE COUNTY COURTHOUSE**

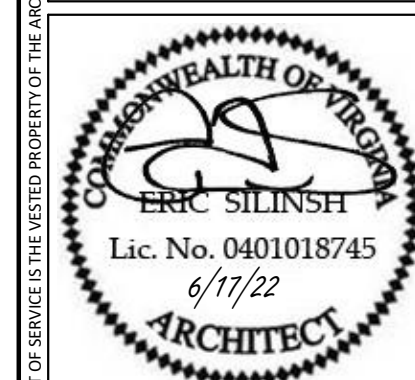
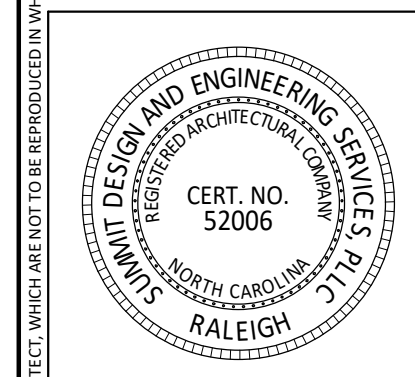

NO	REVISIONS	DATE
A	ISSUED FOR PERMIT	6/01/22
B	REISSUED	6/17/22

DRAWN BY: JSO  
 CHECKED BY: EAS  
 FIRST ISSUE DATE: 6/01/2022  
 PROJECT NO.  
**21-0215.001**

**FLOOR PLAN**

**A110**



**FINISH SCHEDULE**

- A LAMINATE ON HDWD PLYWOOD NEVAMAR "RUSH" FS600IT
- B LAMINANE ON HDWD PLYWOOD NEVAMAR "PURE SPUN YARN" YSN002T
- C COUNTERTOP CORIAN "WITCH HAZEL"

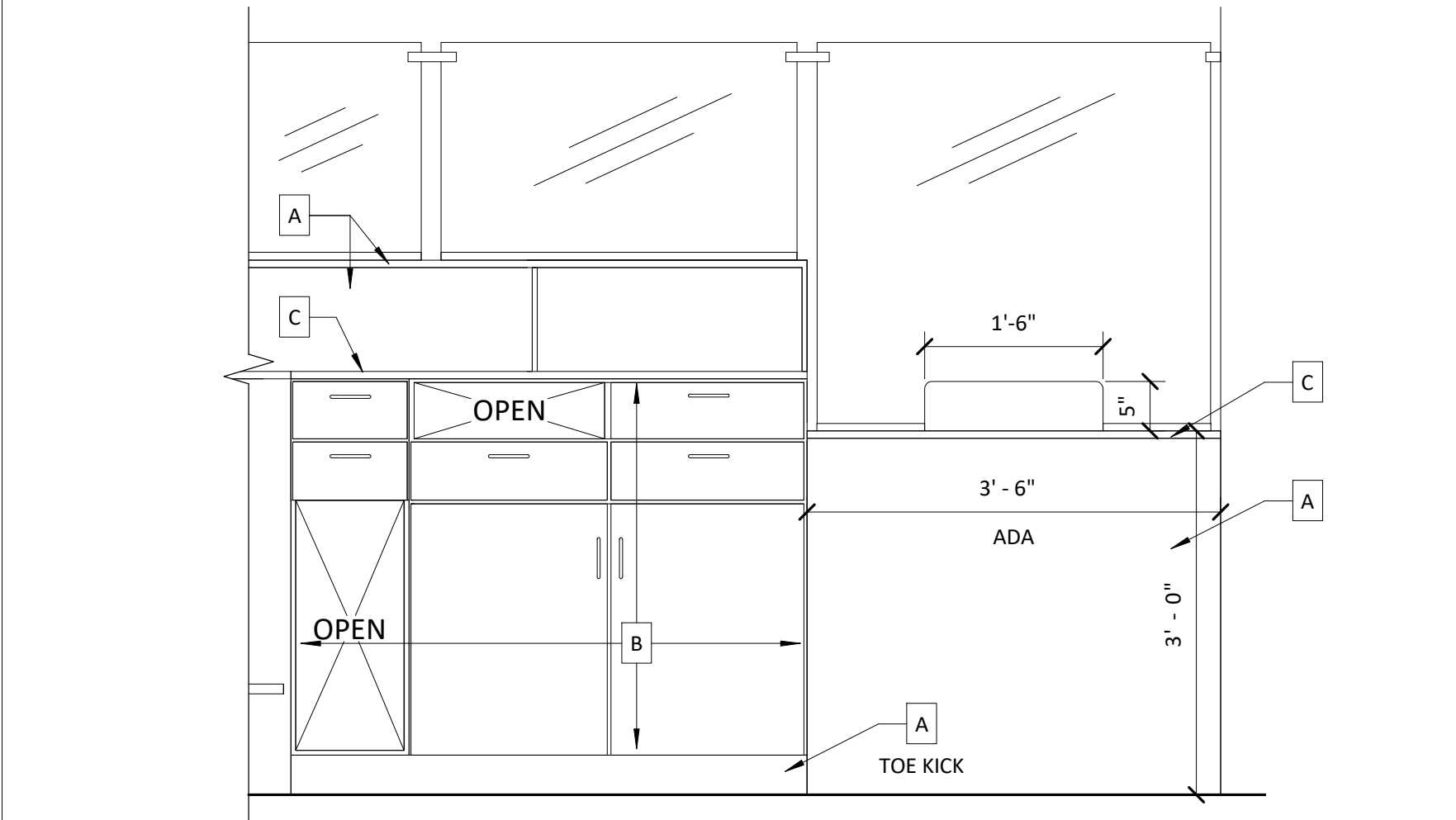
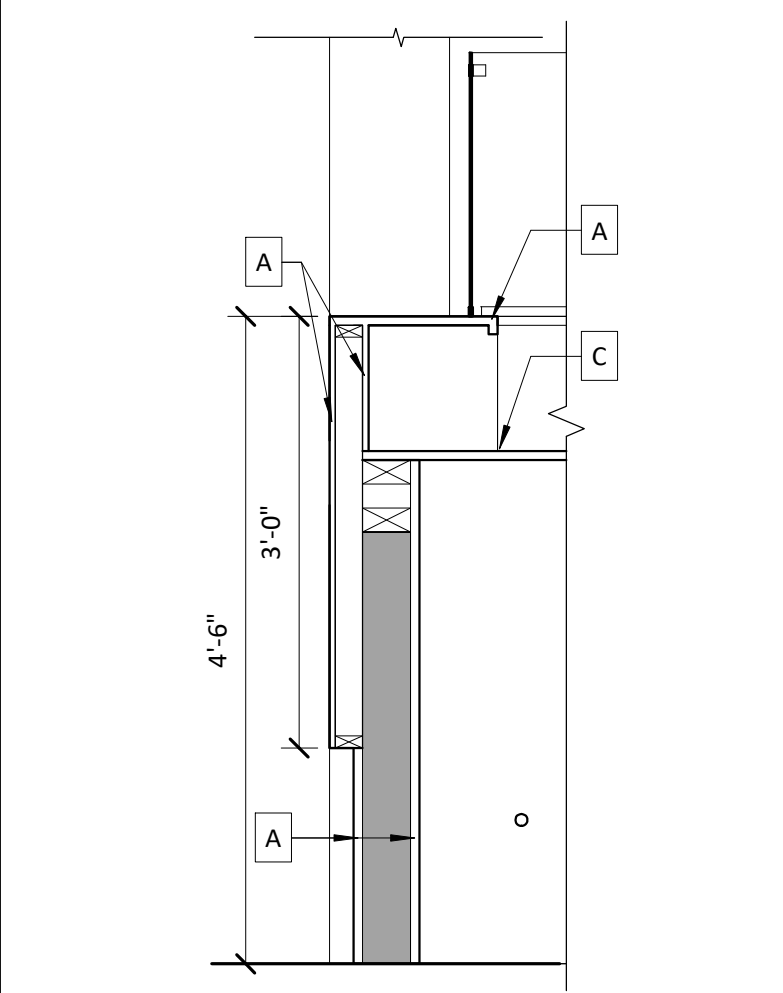

**4C** SECTION/ELEVATION  
3/4" = 1'-0"

**4B** ACCESSIBLE WORKSTATION SIDE  
3/4" = 1'-0"

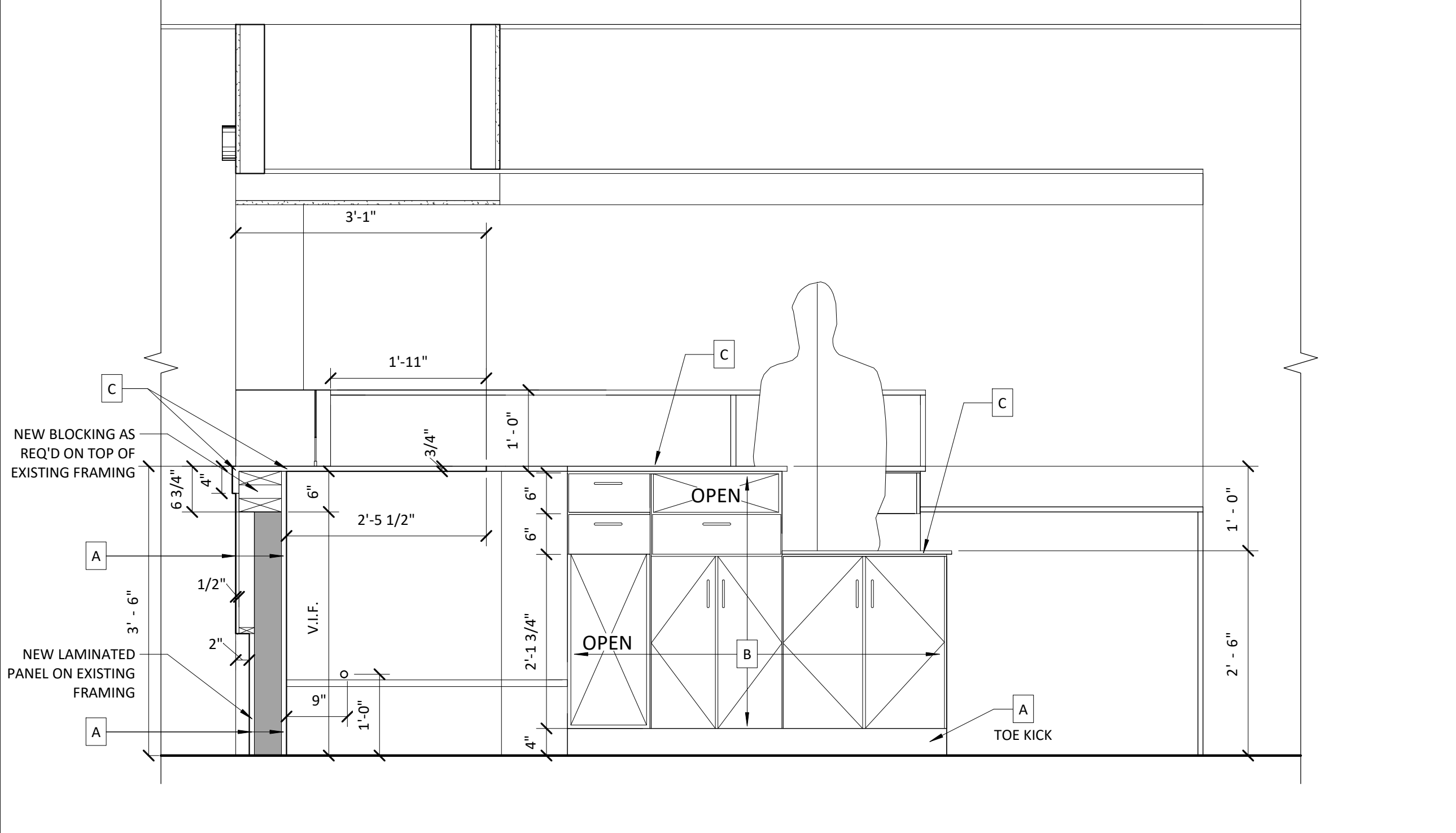

**4A** SECTION/ELEVATION  
3/4" = 1'-0"

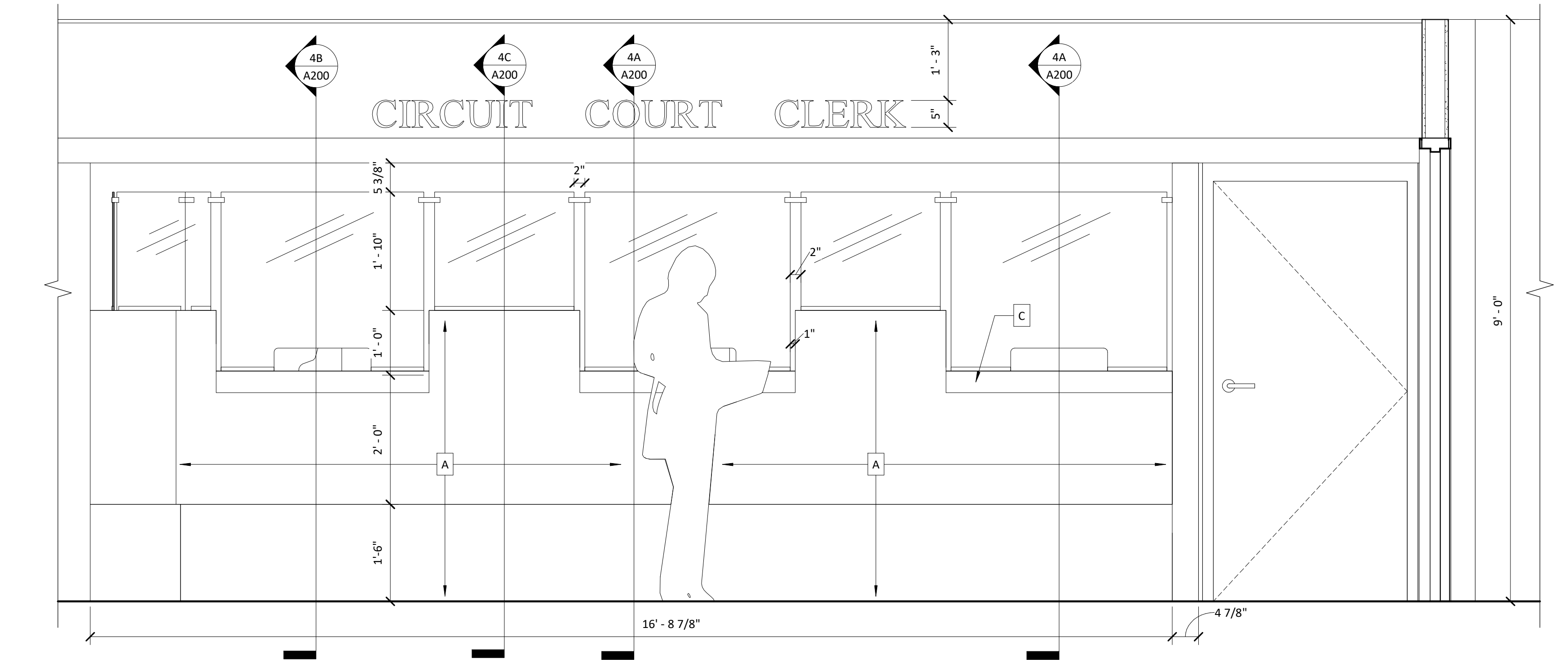

**2** PUBLIC TRANSACTION SIDE  
3/4" = 1'-0"

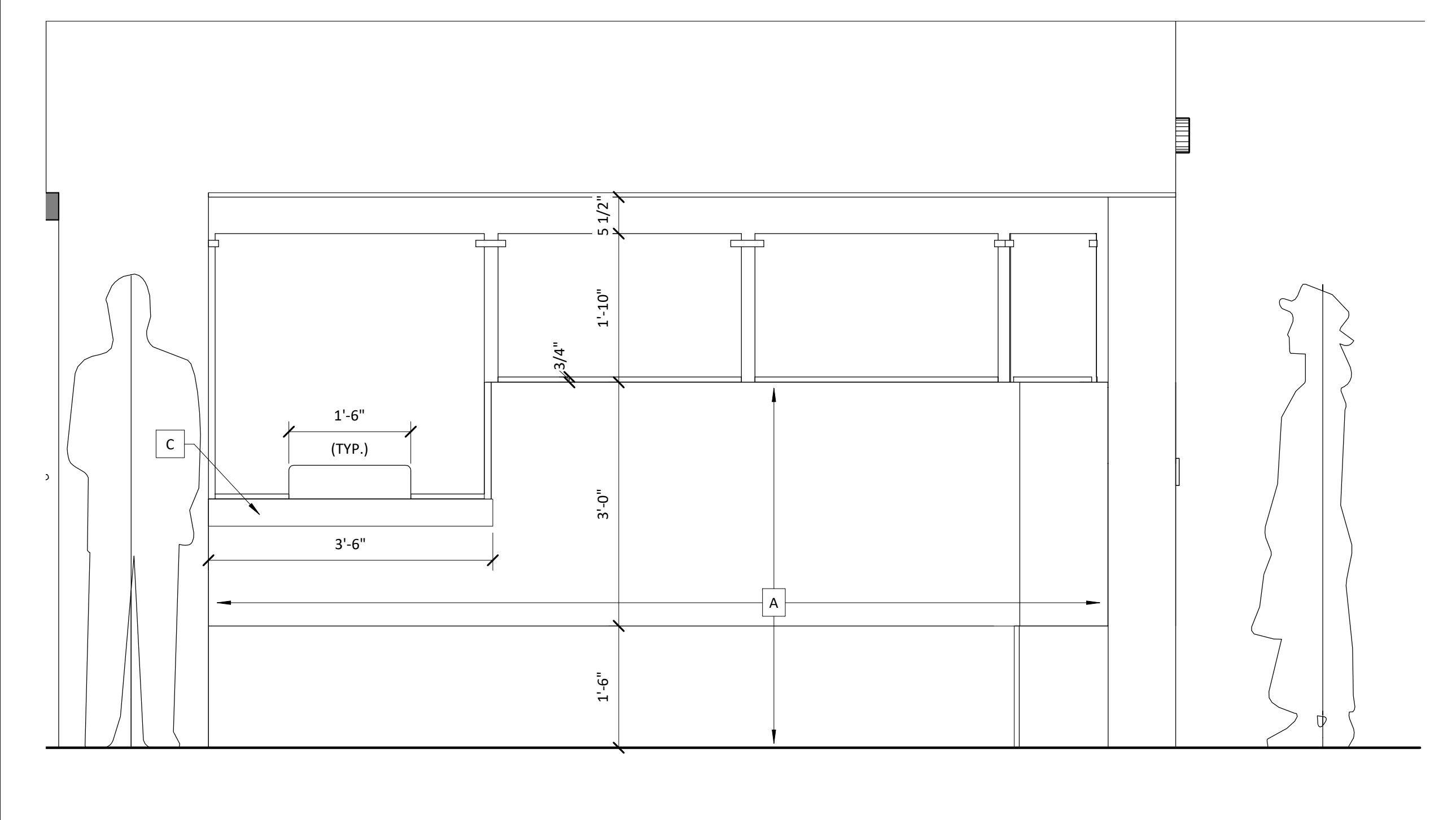

**3** ACCESSIBLE TRANSACTION CUSTOMER SIDE  
3/4" = 1'-0"

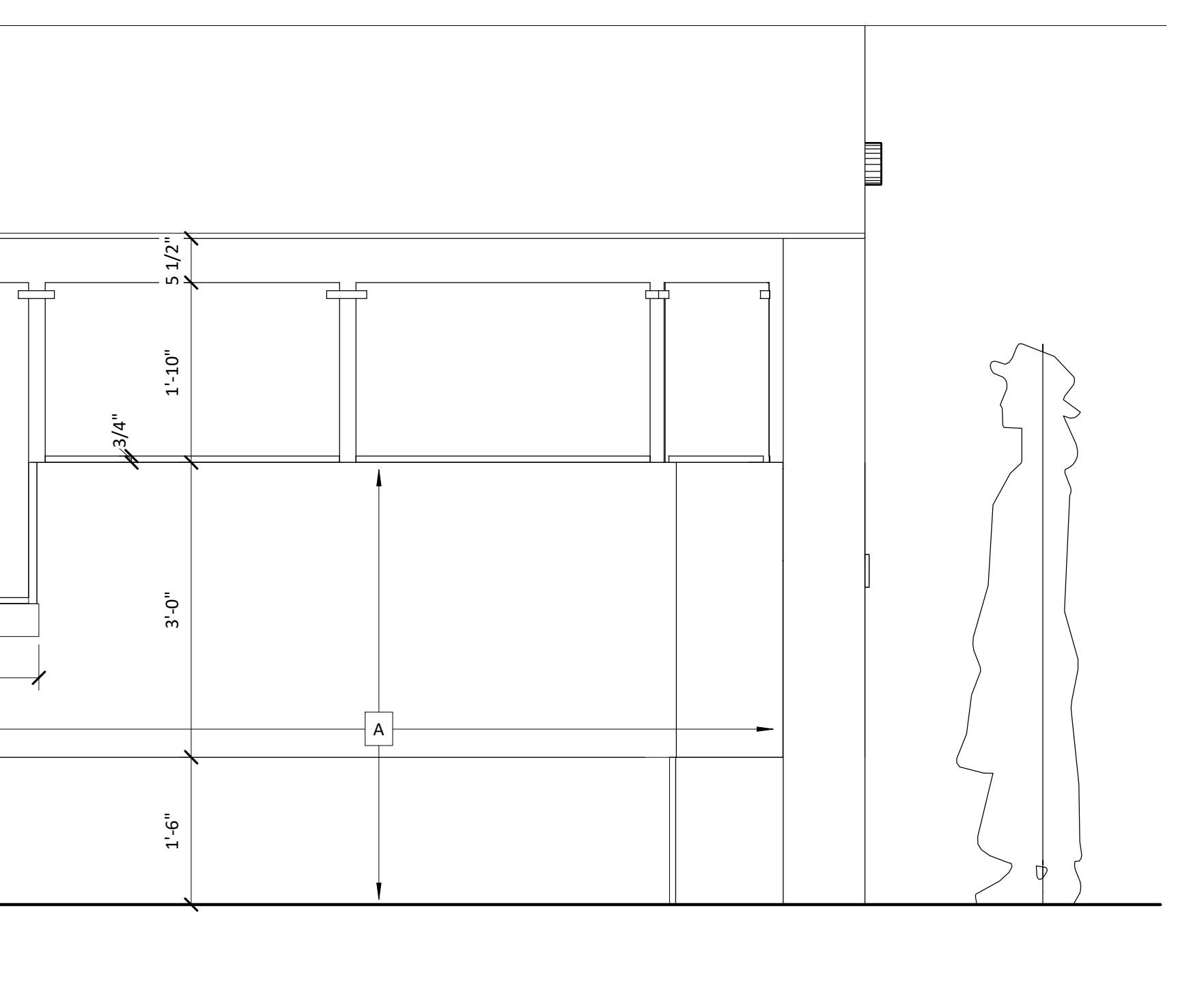

**1** WORKSTATION SIDE  
3/4" = 1'-0"

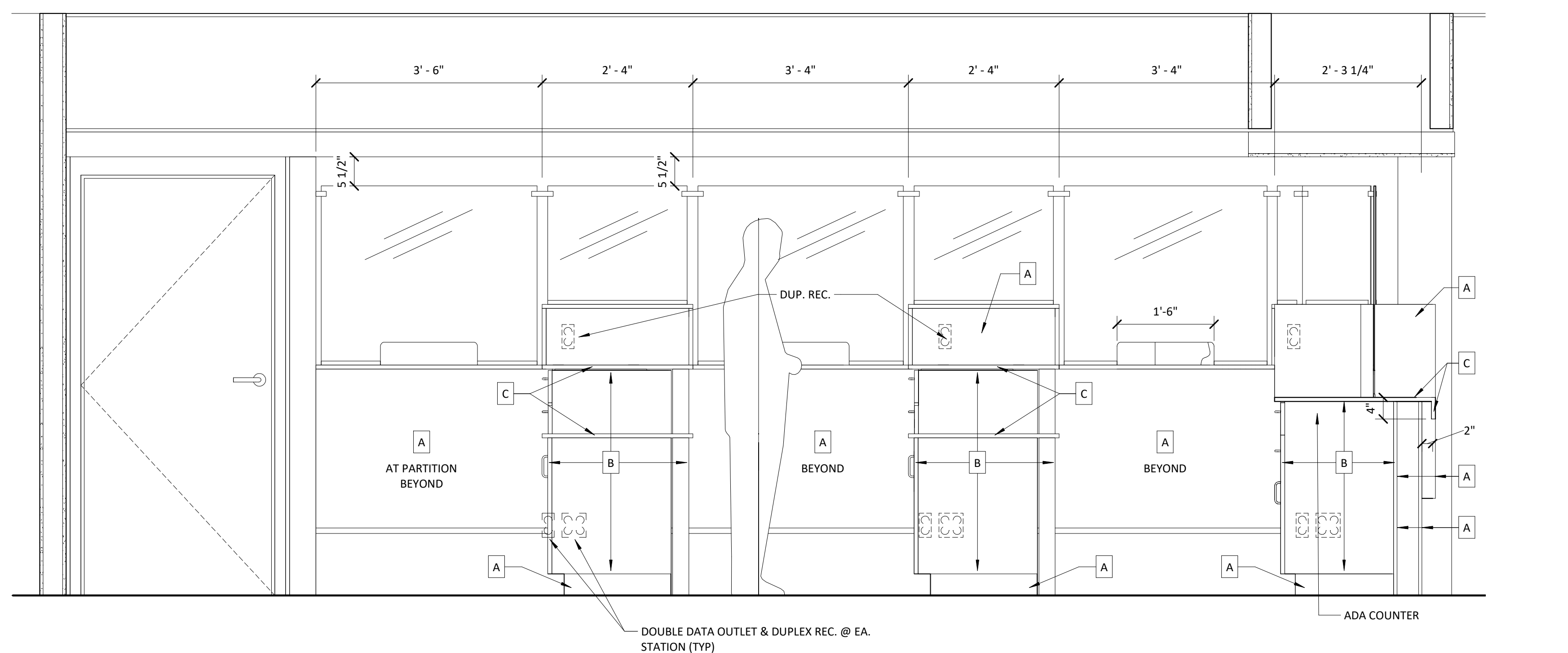

**1** MILLWORK DETAILS  
3/4" = 1'-0"

6/17/2022 4:05:48 PM C:\Users\juan.osorio\OneDrive - Summit Design and Engineering Services\Documents\21-0215.001 Renovation of the Circuit Court Transaction Desk - Juan.osorio897105.rvt

**SUMMIT**  
DESIGN AND ENGINEERING SERVICES  
State License #: 66039  
1110 Nevada Drive, Suite 600 Raleigh, NC 27609  
Voice: (919) 322-0115 Fax: (919) 322-0116  
www.summitde.net

**RENOVATION OF THE CIRCUIT COURT TRANSACTION DESK  
DINWIDDIE COUNTY COURTHOUSE**

DESIGN AND ENGINEERING SERVICES  
CERT. NO. 52006  
NORTH CAROLINA  
RALEIGH

COMMONWEALTH OF VIRGINIA  
ERIC SILINSH  
Lic. No. 0401018745  
6/17/22  
ARCHITECT

NO	REVISIONS	DATE
A	ISSUED FOR PERMIT	6/01/22
B	REISSUED	6/17/22

DRAWN BY: JSO  
CHECKED BY: EAS  
FIRST ISSUE DATE: 6/01/2022  
PROJECT NO.  
**21-0215.001**

MILLWORK DETAILS

**A200**