



Robertson County Tennessee

Jody Stewart, Finance Director

Finance Department

523 South Brown Street, Springfield, TN 37172

(615) 384-0202

Fax (615) 384-0237

POST DATE: **August 3, 2023**

RE-BID 1526: Earthwork and Asphalt Paving for Innovation Academy Parking Lots

Pre-Bid Meeting: **August 14, 2023 at 10:00 AM**

The pre-bid meeting will be held at Innovation Academy located at
715 5th Ave W, Springfield, TN 37172

Sealed bids must be received by: **August 22, 2023 at 10:00 AM**

Robertson County Finance Office
523 South Brown Street
Springfield, TN 37172

THE OUTSIDE OF THE ENVELOPE MUST BE MARKED WITH THE BIDDER'S COMPANY NAME, ITEM BID, TIME OF BID OPENING, DATE OF BID OPENING, RE-BID NO. 1526 AND MUST BE MARKED "SEALED BID, DO NOT OPEN."

Bids are opened and read aloud to the public at the Robertson County Finance Office, 523 S. Brown Street, Springfield, TN 37172 immediately after the bid receipt deadline. Each vendor may submit more than one bid provided each bid meets the stated specifications. Each bid must be submitted in a separate sealed envelope with the appropriate notation on the outside. All bids must be signed by an authorized agent and submitted on the prescribed forms. Submission of bids by telegraph, telephone, or other electronic means is strictly prohibited. Any brand name called for the bid specifications is provided as a reference only. Alternate brand name items offered for bid must be equivalent as to function, basic design, type and quality of material, method of construction, and any required dimensions. Bidder must attach a letter of exception to specifications.

For assistance with technical / product information contact Clint Corbin, Supervisor, School Building and Grounds at (615) 384-0213. For assistance with bid procedures contact Taylor Tomblin, Robertson County Finance Office at (615) 384-0202 or by email: ttomblin@robcotn.org.

Note: Robertson County reserves the right to reject any or all bids, to waive any technicalities or informalities, and to accept any bid deemed in the best interest of the County. All bids will be considered in accordance with Title VI and without regard to age, sex, color, race, creed, national origin, religious persuasion, marital status, political belief, or disability that does not prohibit the performance of duty.

ROBERTSON COUNTY SCHOOLS
RE-BID 1526 INFORMATION

For

Earthwork and Asphalt Paving
Innovation Academy Parking Lots

Department of Buildings & Grounds
3470 Hwy 41 South Springfield TN.

Robertson County Schools

Invitation to bid for Earthwork and Asphalt Paving per drawings provided:
Innovation Academy
715 5th Ave W.
Springfield, TN 37172

Purpose of Request for Bid

The purpose of this bid is to solicit proposals from qualified vendors for construction of 4 asphalt parking areas and associated storm drainage. To include retention area, storm structures, asphalt paving, striping, and landscaping per drawings attached to this solicitation.

Nature of Proposal

Each interested vendor shall be responsible for the review of information contained herein, other information which may be requested, site visitation as required, and other efforts as necessary for the submission of a comprehensive bid which will represent the vendor's best offer as a provider of Earthwork and Asphalt Paving for the Robertson County School System.

Each bid shall be complete, and it shall be outlined and identified by the sections of this request to facilitate evaluation and to prevent evaluators from the unnecessary searching and arranging of materials for evaluation purposes. In the preparation of each bid, attention should be given to the criteria referenced herein that will be used for award determination purposes.

Program Requirements

General

The contractor shall furnish all supervision, labor, equipment, tools, and other materials required for work as stated below for the Robertson County School System

Scope of Program

General

Provide all labor, material, and equipment to install all elements of functional parking areas and associated earthwork per drawings provided by Klobber Engineering Services dated November 8, 2022.

Scope of Work Items include but are not limited to:

Demolition of items per plans (Robertson County will be responsible for removal of portable classrooms)

Surveying for control points and grading purposes

Installation of temporary roads/laydown areas

Installation of all temporary and permanent erosion controls and soil stabilization

Earthwork as required to bring site(s) to grade and provide for stormwater system installation.
All stormwater structures and piping per drawings provided.
All required stone material to provide subbase for asphalt section per drawings.
All Asphalt paving material, labor, and equipment.
All pavement markings as shown on drawings.
Labor, material, and equipment for all concrete curbing and sidewalks as shown in the drawings.
Labor, material, and equipment for all landscaping as shown per drawings.

Project is requested to be priced in two phases/work packages

Phase 1: To consist of the northern parking areas and associated stormwater retention area. Intent would be to provide the north parking area directly behind visitor side bleachers first. This lot would hopefully be brought to grade and gravel installed to provide a parking area for students prior to the Fall 2023 semester while work continues adjacent areas.

Phase 2: To consist of the single west area parking lot and southernmost parking lot closest to 5th Ave. These parking areas include tie in to the retention area for the west lot and underground storm chambers at the south lot.

Space

To the extent possible, additional detailed information shall be furnished to the vendor upon request; however, through actual measurement, use of existing drawings and/or other means, it shall be the responsibility of the vendor to verify measurements as deemed applicable for the submission of a proposal.

Special Requirements for the Submission of a Bid

Bid Bond

A five percent (5%) Bid Security is required in the form of a Bid Bond or check (certified or cashier's) made payable to Robertson County at the time of bid opening. Failure to comply will result in rejection of bid.

Bidders shall be licensed as General Contractors under Tennessee Code annotated 61-601, etc.

Instructions to Bidders

Simultaneously with his delivery of the executed contract, the Contractor shall furnish a Surety bond (Performance and Payment Bond) in the amount of 100% as security for faithful performance for this contract and for the payment of all persons performing labor on the project under this contract and furnishing materials in connection with this contract, as specified in the General Conditions included herein. The surety on such bond or bonds shall be a duly authorized surety company satisfactory to the Owner, and licensed to practice in the State of Tennessee. At the same time, the Contractor shall submit certificates of insurance as required on "Owner's Instructions for Bonds and Insurance". The Contractor shall not commence the work until he has obtained all the insurance required under this contract.

All insurance as required by this Contract to be furnished and paid for by the Contractor; the costs of providing such shall be included in his bid.

Obligations of the Bidder:

At the time of opening of bids, each bidder will be presumed to have inspected the site and to have read and be thoroughly familiar with the plans and contract documents (including all addenda). The failure or omission of any bidder to examine any form, instrument or document shall in no way relieve any bidder from any obligation in respect of his bid.

The Contractor acknowledges that he has satisfied himself as to the nature and location of the Work, and the general and local conditions, particularly those bearing upon the following:

- a. Transportation, disposal, handling and storage of materials.
- b. Roads.
- c. Uncertainties of weather, to include flooding potential work areas.
- d. The character of equipment and facilities needed prior to and during the prosecution of the Work.
- e. The location and disposition of all underground and overhead utilities either active or not in use.
- f. All other matters which can in any way affect the Work or the cost thereof under this Contract.

Qualifications

Each vendor shall submit evidence of qualifications which would influence the ability to satisfactorily perform the installation defined elsewhere in this document.

Pre-Bid Conference and Tour of Facility

There will be a pre-bid visit at Innovation Academy on August 14, 2023 at 10:00 AM. Innovation Academy is located at 715 5th Ave W Springfield, TN 37172. Supplemental visits to schools can be arranged if needed by contacting the Buildings and Grounds Department @ 615-384-0213. Bidders will be held responsible for information provided at this meeting whether in attendance or not. Attendance is strongly encouraged to ensure all aspects of the project are understood.

Format of Proposal

Each bid shall be formatted identically to the outline of this request. The intent here is to facilitate evaluation by the committee members with a minimum of effort and delay. Therefore, each bid should include information/materials that are clearly marked and separately segregated as required for easy and quick location and identification of that section of this request to which it pertains.

Acceptance of Bid and Rejections

The contract will be awarded to the qualified contractor whose offer conforms to the conditions and requirements of this bid and will be most advantageous to the Robertson County School System. The committee's evaluation of criteria, cost and other factors will be taken into consideration.

The Robertson County schools reserve the right to reject any or all offers and to waive informalities and minor irregularities in bids received.

This Request for bid does not commit the Robertson County School System to contract for services from this solicitation.

A written award or contract furnished to the successful contractor, within the time of acceptance specified in the offer, shall be deemed to result in a binding contract without further action by either party.

Firm Offer

Each vendor must agree in advance in written form to submit a bid with cost figures which will be firm for at least thirty calendar days after the opening date of the bid.

Evaluation of Bids

Evaluation

Officials of the Robertson County schools will conduct an evaluation of bids submitted in response to this solicitation. In the process of evaluation, the vendor's total bid shall be considered.

During the process of evaluation, the officials may need additional information. This need will be communicated to the vendor, and each vendor shall be responsible for responding in written form or by appearing before the officials as requested.

Contract

Award

It is the full intent, assuming that satisfactory bids are received, to award a contract, within 7 days of project award.

Termination/Cancellation

Robertson County Schools reserves the right to cancel the contract upon thirty days written notice for reasons of nonperformance within the terms and conditions of this request for bid or conditions beyond our control such as inadequate funding.

Payments

Payment for services received will be made upon receipt of invoice and inspection by county personnel of proper operation and performance of the units

Insurance

The contractor shall provide at all times during the contract period the following insurance coverage:

Workman's Compensation - Statutory Limits

Comprehensive general liability for bodily injury in the sum of \$1,000,000 each person and \$1,000,000 each occurrence and \$1,000,000 property damage, including personal injury.

Automobile liability insurance with basic limits \$1,000,000 each occurrence and \$500,000 property damage, including personal injury.

Umbrella liability limits net loss limits of liability \$1,000,000 each occurrence and \$1,000,000 each aggregate.

The bidder shall furnish the Robertson County School System certificates of insurance within 21 working days after acceptance of a contract.

Robertson County school system must have ten (10) days' notice of cancellation or change in insurance coverage and give its approval.

Addenda

Any 'Addenda' or instructions to bidders issued by the county school system prior to the time for receiving bids shall be covered in the proposal and in closing a contract they shall become a part thereof.

Responsibilities of Contractor

Personnel

All matters pertaining to the recruitment, screening, hiring, and retention shall be the exclusive responsibility of the contractor. These matters shall be done fully in compliance with existing statutes and regulations pertaining to affirmative action, no discrimination, wage and hour and any other stipulation germane to prudent personnel management. The contractor shall comply with all State of Tennessee laws, regulations, and requirements regarding people working with or in the proximity of minor children, including, but not limited to background checks with law enforcement authorities and fingerprinting.

All personnel shall be dressed in a manner authorized by the contractor. The personnel shall be neat and clean in appearance. Uniforms and badges with picture identification shall be worn which fully identify the worker as a member of the contractor's work force.

Employees with police records will be cleared through the Robertson County schools Board of Education's personal director before being assigned duties under this contract. (Contractor shall be responsible for the submission of police clearance record within 24 hours upon request.)

The contractor shall not pay less than the minimum wage rate. Contractor shall pay all taxes pertaining to his employees as required by law. All employees shall be bonded in the amount of \$50,000 (3rd Party Fidelity Bond).

Any employee whose work habits and/or conduct are deemed objectionable shall be removed from the work force upon request of the authorized Robertson County schools representative.

Safety

The contractor shall be responsible for the training as necessary in the application of chemicals and the use of equipment to facilitate safe conditions for the employees and the Robertson County School System's students and staff.

Security

The contractor shall be responsible for training employees in the security requirements of the Robertson County School System and shall be responsible for the enforcement of the same. The Robertson County School System requires the contractor provide a list of all personnel hired by name, social security number, date of birth, sex, race and address. The contractor shall have at the contractor's expense a background check of all employees through the T.B.I. and F.B.I., and, if the employee is not a citizen, provide documentation of the employee's legal status to work prior to employment. Additionally, each employee shall be informed of the following:

The Contractor shall be responsible for safeguarding against loss, theft or damage to all Robertson County school's property, materials, equipment and accessories that might be exposed to the contractor's personnel.

Guns, knives or other dangerous weapons shall not be allowed on campus.

Alcohol and drugs are prohibited on the campus.

Keys, which may be distributed at the beginning of each work period, shall be returned to the building supervisor at the end of each work period. Keys that will be required by the contractor and employees will be approved by the administration of the Robertson County schools and will be controlled by the person to be named after award of contract. In any event the contractor shall be fully responsible for the security and appropriate use of the keys which may be issued. Additionally, the contractor shall be fully responsible for the replacement of any keys that are lost and the changing of locks when deemed necessary by Robertson County Schools.

Supervision

All supervision as required for the execution of those contractual responsibilities assumed by the contractor shall be done by the contractor or his/her designated representative.

Damage

The contractor shall be responsible for the repair/replacement to the satisfaction of the Robertson County School's representative for any damage to the facility caused by any employee of the contractor. The contractor will be responsible for any fines assessed the school system for fire alarm activation due to employee error or the use of equipment producing emissions, etc.

Equipment and Supplies/Materials

The procurement and maintenance of all equipment required for the successful execution of this contractual obligation shall be the contractor's responsibility. The contractor will provide Robertson County schools with a list of equipment and supplies available to each school.

The list of equipment will be provided to the school system with the bid and be evaluated before the contract is awarded.

The Robertson County School System will provide locked storage spaces, but it shall not be responsible for losses that may be incurred due to theft and/or vandalism. All equipment shall be maintained properly and kept in clean condition by the contractor. All materials will be stored to meet local codes. Machines requiring battery charging will be done in proper areas.

A listing of all chemicals and equipment that will be used by the contractor must be submitted for approval prior to initial service under the contract. Changes may be made only after duly authorized.

All chemicals and equipment must meet or exceed OSHA requirements and commonly recognized safety requirements. Material safety data sheets will be maintained on each job site for all chemicals used in the cleaning processes.

The Contractor must furnish all needed safety equipment and protective devices necessary for the safety of all building occupants and property of the Robertson County School System.

Emergencies

All emergency conditions shall be promptly reported to the county school system's authorized representative.

Contractor's Representative

A representative of the contractor shall be appointed within 24 hours after receipt of contract.

Responsibilities of Robertson County Schools

Storage

Contractor is responsible for all safe storage of equipment and materials. If items need to stay on site for multiple days, an area will be provided by the county. Contractor is responsible for locking and/or securing all equipment

Trash Disposal

Contractor is responsible for providing an onsite dumpster for construction use. Dumpster shall not impede any driveways or current parking areas used by the school

Facility Keys

The Robertson County School System will furnish keys that may be required by the contractor. The keys are not to be duplicated.

Robertson County school's representative

After the award of the contract the Robertson County schools' representative will be named. This representative shall be available, within reason, any time for consultation and liaison purposes, and communications from the contractor shall be handled through this person.

NON-COLLUSION AFFIDAVIT

The agent of the bidding firm hereby certifies to the best of his/her knowledge and belief that this bid proposal to Robertson County, Tennessee has not been prepared in collusion with any other seller of similar products. The agent also certifies that the prices, terms and conditions of said bid proposal have not been communicated by the undersigned, nor by any employee or agent of the bidding firm, to any other seller of similar products and will not be communicated to any such seller prior to the official opening of said bid. The agent further states that no official or employee of Robertson County Government has promised any personal financial or other beneficial interest, either directly or indirectly in order to influence award of this bid.

Authorized Signature, Title (Owner/ Corporate Officer) **Date**

Printed Name: _____

Company Name

Mailing Address

Telephone No. **Fax No.**

Contact preferred email address: _____

DRUG-FREE WORKPLACE AFFIDAVIT

The undersigned, principal officer of _____, an employer of five (5) or more employees contracting with Robertson County, Tennessee government to provide construction services, hereby states under oath as follows:

1. The undersigned is a principal officer of _____ (hereinafter referred to as the "Company"), and is duly authorized to execute this Affidavit on behalf of the Company.

2. The Company submits this Affidavit pursuant to T.C.A. § 50-9-113, which requires each employer with no less than five (5) employees receiving pay who contracts with the state or any local government to provide construction services to submit an affidavit stating that such employer has a drug-free workplace program that complies with Title 50, Chapter 9, of the *Tennessee Code Annotated*.

3. The Company is in compliance with T.C.A. § 50-9-113.

Authorized Signature, Title (Owner/ Corporate Officer) **Date**

Printed Name: _____

Company Name

Mailing Address

Telephone No. **Fax No.**

Witness signature : _____ **Date:** _____

Witness printed name: _____

Robertson County, Tennessee
Letter of Compliance

Successful bidder must comply with and provide this Letter of Compliance.

Amendments to the Tennessee Code Annotated Section 49-5-413 may require employers doing business with the Robertson County Board of Education to have their employees' criminal history records checked. The law provides that no employer or their employee(s):

1. Shall come in direct contact with school children, children in a childcare program; AND/OR
2. Shall enter the grounds of a school or childcare center operated by the Robertson County Board of Education when children are present without this compliance letter on file.

Your signature below indicates that you are fully aware of these requirements and that if applicable to your business relationship with the Robertson County Board of Education: (1) you have fully complied with the investigation required; and (2) you and any of your employees to which this applies are qualified to be in contact with the children and/or on school grounds as set forth by the Statute.

Further, you agree to hold Robertson County and/or its Board of Education harmless in all respects from any failure on your part to follow these requirements.

Authorized Signature, Title (Owner/Corporate Officer)

Date

Printed Name: _____

Company Name

Mailing Address

Telephone No.

Fax No.

Contact preferred email address: _____

STATE OF TENNESSEE IRAN DIVESTMENT ACT AGREEMENT

By submission of this bid, each bidder and each person signing on behalf of any bidder certifies, and in the case of a joint bid each party thereto certifies as to its own organization, under penalty of perjury, that to the best of its knowledge and belief that each bidder is not on the list created pursuant to Tennessee Code Annotated § 12-12-106.

Tenn. Code Ann. § 12-12-106 requires the chief procurement officer to publish, using credible information freely available to the public, a list of persons it determines engage in investment activities in Iran, as described in § 12-12-105.

While inclusion on this list would make a person ineligible to contract with the state of Tennessee, if a person ceases its engagement in investment activities in Iran, it may be removed from the list.

If you feel as though you have been erroneously included on this list please contact the Central Procurement Office at CPO.Website@tn.gov.

COMPANY NAME

DATE

REPRESENTATIVE

TITLE

Non-Boycott of Israel Certification

The Contractor certifies that it is not currently engaged in, and will not for the duration of the contract engage in, a boycott of Israel as defined by Tenn. Code Ann. § 12-4-119. This provision shall not apply to contracts with a total value of less than two hundred fifty thousand dollars (\$250,000) or to contractors with less than ten (10) employees.

Signature: _____

Printed Name: _____

Title: _____

Date: _____

RE-BID #1526 Form
Robertson County Schools
August 22, 2023 at 10:00 A.M.

Robertson County Schools is accepting sealed bid proposals for the following:

Earthwork and Asphalt Paving for Innovation Academy

Please provide prices based on the attached specifications.

LUMP SUM PRICE FOR PROJECT AT INNOVATION ACADEMY:

\$ _____

Authorized Signature, Title (Owner/ Corporate Officer)

Date

Printed Name: _____

Company Name

Mailing Address

Telephone No.

Fax No.

Contact preferred email address: _____

SITE PLAN FOR

ROBERTSON COUNTY INNOVATION ACADEMY

715 5TH AVENUE WEST
SPRINGFIELD, TN
ROBERTSON COUNTY

SHEET INDEX

NOTE	PROJECT NOTES
C1.00	OVERALL SITE LAYOUT
C1.01	NORTH LOT DEMO & INITIAL EPSC
C1.02	NORTH LOT SITE LAYOUT
C1.03	NORTH LOT GRADING PLAN
C1.04	NORTH LOT DRAINAGE PLAN
C1.05	NORTH LOT STABILIZATION PLAN
C1.06	NORTH LOT LANDSCAPING PLAN
C1.07	SOUTH LOT DEMO, INITIAL EPSC, & SITE LAYOUT
C1.08	SOUTH LOT GRADING, DRAINAGE, & FINAL STABILIZATION PLAN
C1.09	SOUTH LOT LANDSCAPING PLAN
C2.01	CONSTRUCTION DETAILS
C2.02	CONSTRUCTION DETAILS
C2.03	CONSTRUCTION DETAILS
C2.04	ADS CHAMBER DETAILS



Vicinity Map
Not to Scale



SERVING CLIENTS WITH CIVIL ENGINEERING & LAND DEVELOPMENT SERVICES
3556 TOM AUSTIN HWY, SUITE 1, SPRINGFIELD, TN 37172
PHONE: (615) 382-2000 FAX: (888) 373-4485
www.klobereng.com



JOSHUA M. LYON, P.E. TN#112231

CALL BEFORE YOU DIG



CALL 811 NATIONWIDE

Know what's below. Call before you dig.

IT IS THE CONTRACTOR'S RESPONSIBILITY TO CONTACT UTILITY COMPANIES PRIOR TO ANY CONSTRUCTION. THE LOCATION OF UTILITIES SHOWN ON THESE PLANS ARE APPROXIMATE AND POSSIBLY INCOMPLETE. THEREFORE CERTIFICATION TO THE LOCATION OF ALL UNDERGROUND UTILITIES IS WITHHELD.

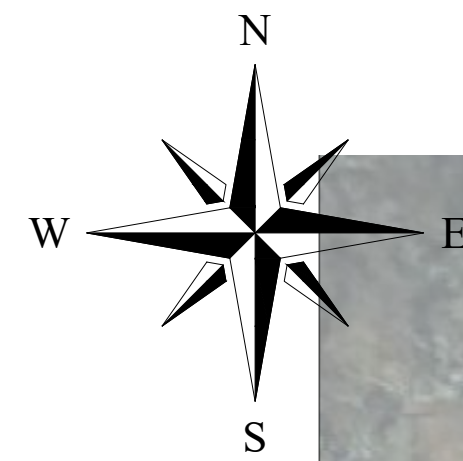

SCALE IN FEET 0 60 120

LEGEND:

- PROPERTY LINE
- EXISTING WATER LINE
- EXISTING SEWER LINE
- OVERHEAD ELECTRIC LINE
- FENCE
- NEW CURB
- SILT FENCE
- EXISTING 3" CONTOUR
- EXISTING 1" CONTOUR
- NEW 1" CONTOUR
- DEMO LINE
- MANHOLE
- C/O CLEAN OUT
- P/P POWER POLE
- WATER METER
- FIRE HYDRANT
- IRON ROD OLD
- IRON ROD NEW
- PIPE INVERT
- SPOT ELEVATION
- SLOPE DIRECTION

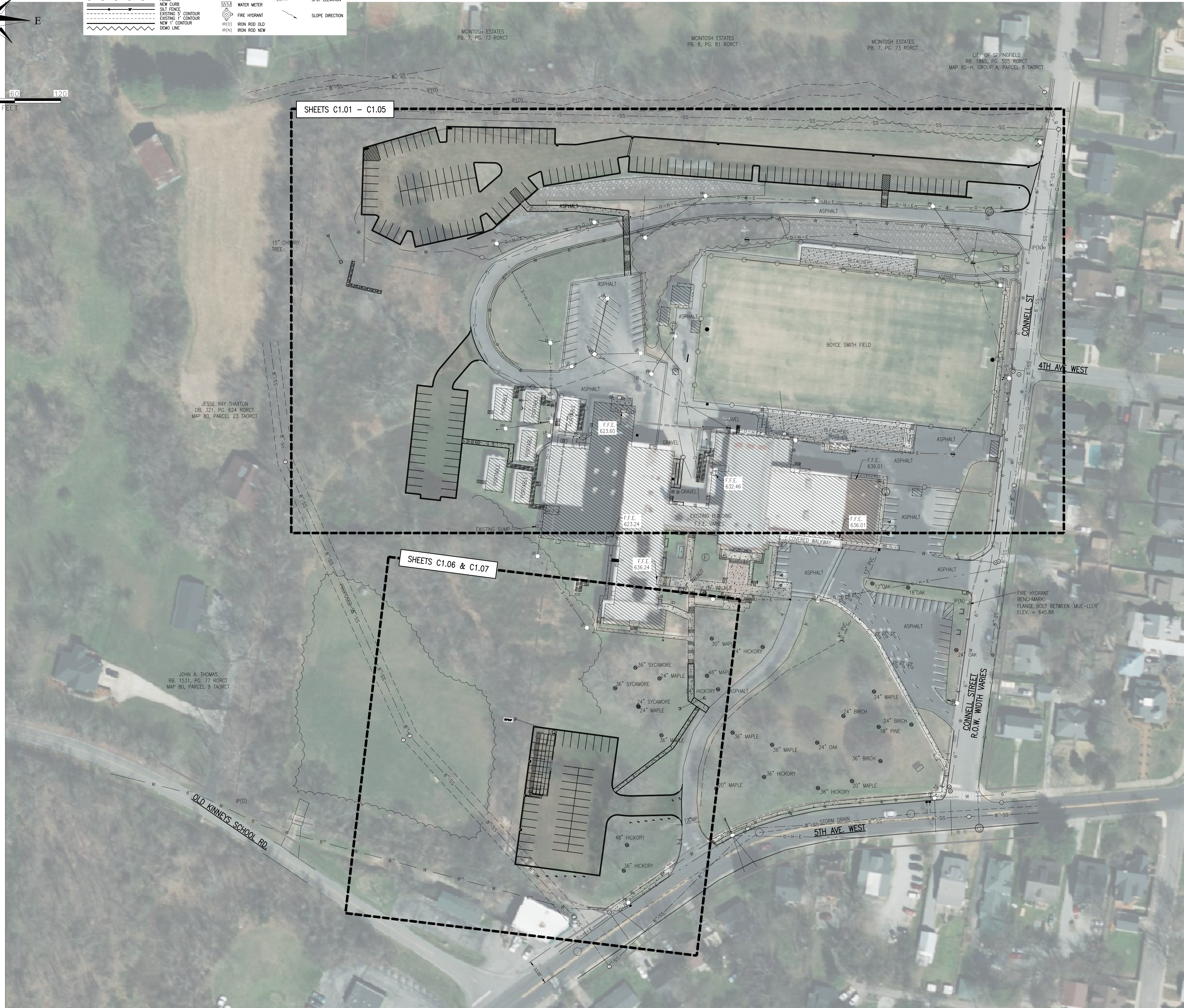

KLOBER
ENGINEERING SERVICES

SERVING CLIENTS WITH CIVIL ENGINEERING & LAND DEVELOPMENT SERVICES
3568 TON AUSTIN HWY. SUITE 1, SPRINGFIELD, TN 37172
PHONE: (615) 373-4485
WWW.KLOBERSERVICES.COM

NO.	BY	DATE	DESCRIPTION



JOSHUA M. LYON, P.E. TN#112331

CONSTRUCTION DOCUMENTS

**ROBERTSON COUNTY
INNOVATION ACADEMY**

715 5TH AVENUE WEST
SPRINGFIELD, TN
ROBERTSON COUNTY

DRAWN BY: CJN
CHECKED BY: JML
PROJECT NO.: C02921

OVERALL SITE LAYOUT

SHEET NUMBER
C1.00

REPRODUCTION OF THESE DRAWINGS OR ANY PART THEREOF IS PROHIBITED WITHOUT WRITTEN APPROVAL OF KLOBER ENGINEERING SERVICES. THESE DRAWINGS ARE PROTECTED BY U.S. COPYRIGHT LAWS AND VIOLATORS ARE SUBJECT TO LEGAL RECOURSE.

CALL BEFORE YOU DIG



CALL 811 NATIONWIDE

Know what's below. Call before you dig.

IT IS THE CONTRACTOR'S RESPONSIBILITY TO CONTACT UTILITY COMPANIES PRIOR TO ANY CONSTRUCTION. THE LOCATION OF UTILITIES SHOWN ON THESE PLANS ARE APPROXIMATE AND POSSIBLY INCOMPLETE. THEREFORE CERTIFICATION TO THE LOCATION OF ALL UNDERGROUND UTILITIES IS WITHHELD.

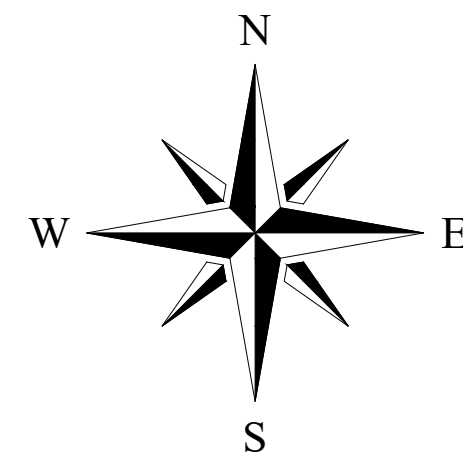

SCALE IN FEET

LEGEND:

- PROPERTY LINE
- EXISTING WATER LINE
- EXISTING SEWER LINE
- OVERHEAD ELECTRIC LINE
- FENCE
- NEW CURB
- SILT FENCE
- EXISTING 3" CONTOUR
- EXISTING 1" CONTOUR
- NEW 1" CONTOUR
- DEMO LINE
- MANHOLE
- CLEAN OUT
- POWER POLE
- WATER METER
- FIRE HYDRANT
- IRON ROD OLD
- IRON ROD NEW
- PIPE INVERT
- SPOT ELEVATION
- SLOPE DIRECTION



RAY THAXTON PG. 624 RORCT RCEL 23 TAORCT

PRIOR TO CONSTRUCTION, CONTRACTOR TO FIELD VERIFY LOCATION AND DEPTH OF EXISTING SEWER SERVICE LINE FROM BUILDING FOOTPRINT OF PROPOSED PARKING AREA.

KLOBER ENGINEERING SERVICES

SERVING CLIENTS WITH CIVIL ENGINEERING & LAND DEVELOPMENT SERVICES
 3568 TOM AUSTIN HWY. SUITE 1, SPRINGFIELD, TN 37172
 PHONE: (615) 373-4485
 WWW.KLOBERENGINEERING.COM

NO.	BY	DATE	DESCRIPTION



JOSHUA M. LYON, P.E. TN#112331

CONSTRUCTION DOCUMENTS

ROBERTSON COUNTY INNOVATION ACADEMY

715 5TH AVENUE WEST
 SPRINGFIELD, TN
 ROBERTSON COUNTY

DRAWN BY: CJN
 CHECKED BY: JML
 PROJECT NO.: C02921

NORTH LOT SITE LAYOUT

SHEET NUMBER C1.02

REPRODUCTION OF THESE DRAWINGS OR ANY PART THEREOF IS PROHIBITED WITHOUT WRITTEN APPROVAL OF KLOBER ENGINEERING SERVICES. THESE DRAWINGS ARE PROTECTED BY U.S. COPYRIGHT LAWS AND VIOLATORS ARE SUBJECT TO LEGAL RECOURSE.

CALL BEFORE YOU DIG



CALL 811 NATIONWIDE

Know what's below. Call before you dig.

IT IS THE CONTRACTOR'S RESPONSIBILITY TO CONTACT UTILITY COMPANIES PRIOR TO ANY CONSTRUCTION. THE LOCATION OF UTILITIES SHOWN ON THESE PLANS ARE APPROXIMATE AND POSSIBLY INCOMPLETE. THEREFORE CERTIFICATION TO THE LOCATION OF ALL UNDERGROUND UTILITIES IS WITHHELD.

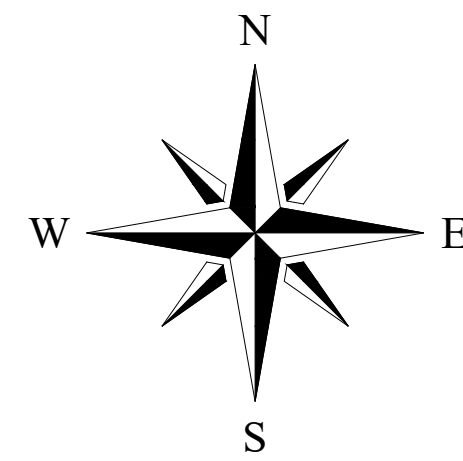

50 0 50 100
SCALE IN FEET

LEGEND:

- PROPERTY LINE
- EXISTING WATER LINE
- EXISTING SANITARY LINE
- OVERHEAD ELECTRIC LINE
- FENCE
- NEW CURB
- SILT FENCE
- EXISTING 3' CONTOUR
- EXISTING 1' CONTOUR
- NEW 1' CONTOUR
- DEMO LINE
- MANHOLE
- CLEAN OUT
- POWER POLE
- WATER METER
- FIRE HYDRANT
- IRON ROD OLD
- IRON ROD NEW
- INV. -23.42
- 23.14
- PIPE INVERT
- SPOT ELEVATION
- SLOPE DIRECTION

STABILIZATION LEGEND:

- ▨ SOD
- ▨ MATTING
- ▨ SEED & STRAW
- ▨ RIP RAP
- ▨ MULCH

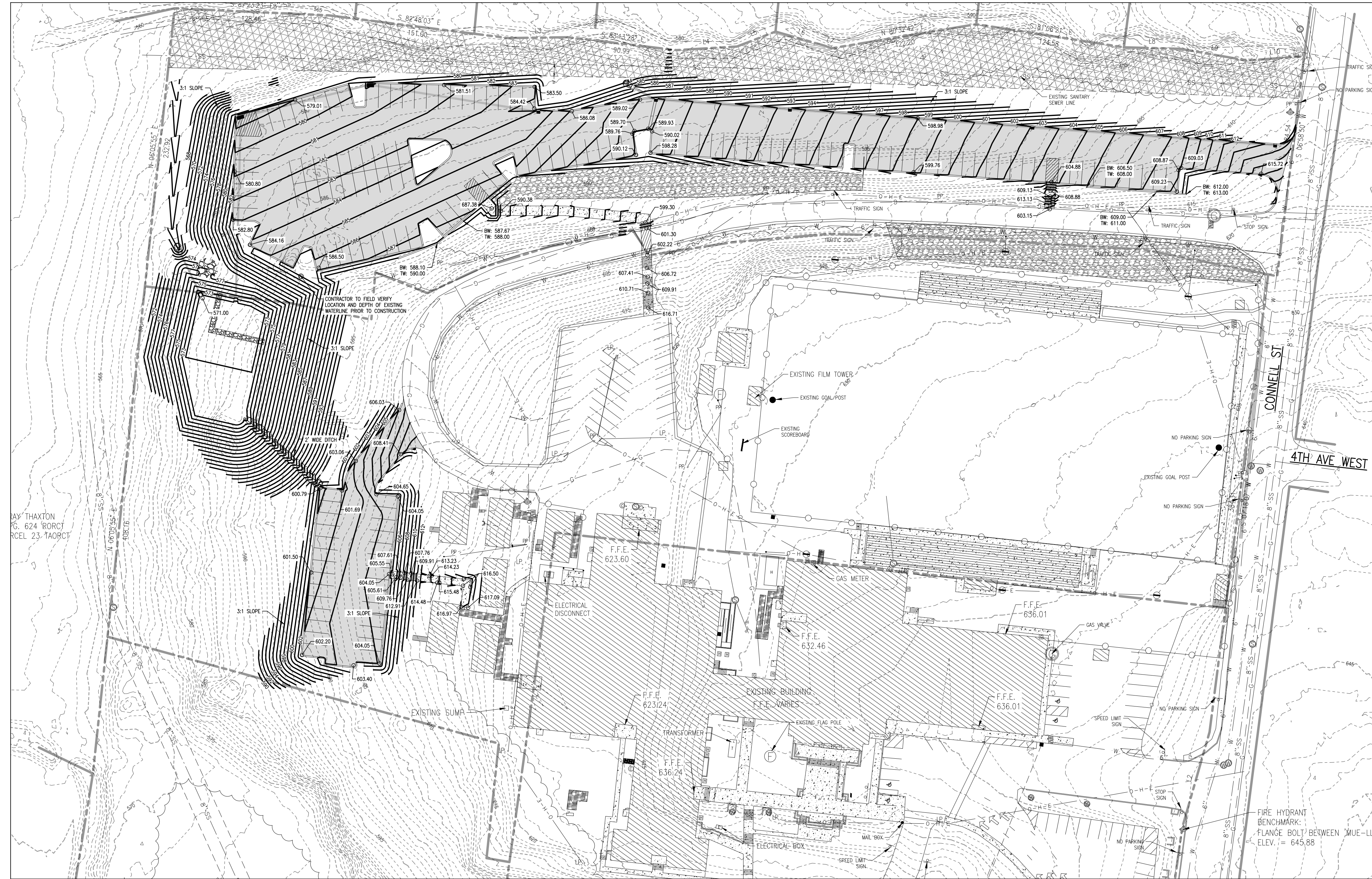

RAY THAXTON
PG. 624 (ROCT)
RCEL 23-1A(ROCT)

KLOBER
ENGINEERING SERVICES

SERVING CLIENTS WITH CIVIL ENGINEERING & LAND DEVELOPMENT SERVICES
3568 TOM AUSTIN HWY. SUITE 1, SPRINGFIELD, TN 37172
PHONE: (615) 375-4485
WWW.KLOBERENGINEERING.COM

NO.	BY	DATE	DESCRIPTION

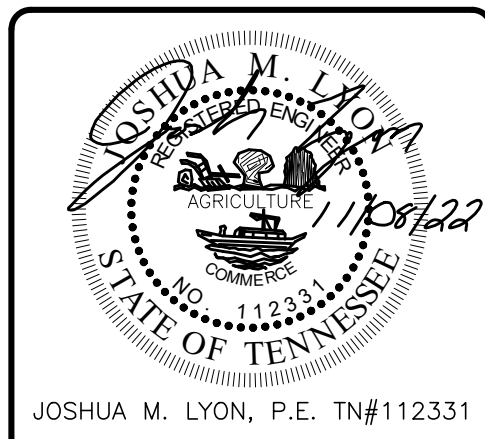

JOSHUA M. LYON, P.E. TN#112331
CONSTRUCTION DOCUMENTS

**ROBERTSON COUNTY
INNOVATION ACADEMY**

715 5TH AVENUE WEST
SPRINGFIELD, TN
ROBERTSON COUNTY

DRAWN BY: CJN
CHECKED BY: JML
PROJECT NO.: C02921

**NORTH LOT
GRADING PLAN**

SHEET NUMBER
C1.03

REPRODUCTION OF THESE DRAWINGS OR ANY PART THEREOF IS PROHIBITED WITHOUT WRITTEN APPROVAL OF KLOBER ENGINEERING SERVICES. THESE DRAWINGS ARE PROTECTED BY U.S. COPYRIGHT LAWS AND VIOLATORS ARE SUBJECT TO LEGAL RECOURSE.

CALL BEFORE YOU DIG



CALL 811 NATIONWIDE

Know what's below. Call before you dig.

IT IS THE CONTRACTOR'S RESPONSIBILITY TO CONTACT UTILITY COMPANIES PRIOR TO ANY CONSTRUCTION. THE LOCATION OF UTILITIES SHOWN ON THESE PLANS ARE APPROXIMATE AND POSSIBLY INCOMPLETE. THEREFORE, CONFIRMATION TO THE LOCATION OF ALL UNDERGROUND UTILITIES IS Warranted.

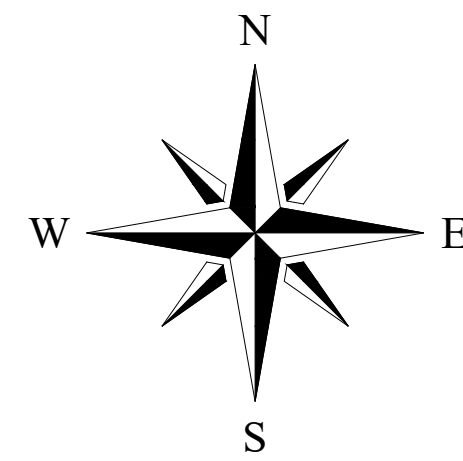

50 0 50 100
SCALE IN FEET

LEGEND:

- PROPERTY LINE
- EXISTING WATER LINE
- EXISTING SEWER LINE
- OVERHEAD ELECTRIC LINE
- FENCE
- NEW CURB
- SILT FENCE
- EXISTING 5' CONTOUR
- EXISTING 1' CONTOUR
- NEW 1' CONTOUR
- DEMO LINE
- MANHOLE
- CLEAN OUT
- POWER POLE
- WATER METER
- FIRE HYDRANT
- IRON ROD OLD
- IRON ROD NEW
- PIPE INVERT
- SPOT ELEVATION
- SLOPE DIRECTION



DRAIN PIPE DATA											
DESIGN INFO.								AS-BUILT			
PIPE NUMBER	FROM STRUCTURE	INVERT	TO STRUCTURE	INVERT	PIPE LENGTH (FEET)	PIPE DIAMETER (INCHES)	PIPE MATERIAL	SLOPE (%)	Q _c (CFS)	25 YR Q _c (CFS)	VELOCITY (FPS)
1	A-9	607.35	A-8	599.55	200	15	HDPE	3.90%	15.28	0.17	12.45
2	A-8	599.30	A-7	590.95	200	15	HDPE	4.17%	15.81	4.52	12.89
3	A-7	590.95	A-6	586.30	109	15	HDPE	4.27%	15.99	11.15	13.03
4	A-6	585.80	A-5	585.30	20	24	HDPE	2.50%	42.86	37.90	13.64
5	A-4	581.65	A-3	576.30	137	15	HDPE	3.91%	15.29	0.91	12.46
6	A-3	576.05	A-2	574.35	106	18	HDPE	1.60%	15.94	4.11	9.02
7	A-2	574.35	A-1	571.80	150	18	HDPE	1.70%	16.41	7.47	9.29

ALL INFRASTRUCTURE TO BE PRIVATE

DRAINAGE STRUCTURE DATA								
DESIGN INFORMATION							AS-BUILT	
STRUCTURE NUMBER	STRUCTURE TYPE	SIZE	GRATE	*RIM ELEV.	INVERT	PIPE COVERAGE (IN.)	RIM ELEV.	INVERT
A-9	SINGLE CURB INLET	28" x 28"	3103-V	613.35	607.35	54.75		
A-8	SINGLE CURB INLET	28" x 28"	3103-V	603.05	599.30	27.75		
A-7	SINGLE CURB INLET	28" x 28"	3103-V	594.45	590.95	24.75		
A-6	SINGLE CURB INLET	28" x 28"	3103-V	589.70	585.80	20.05		
A-5	HEADWALL W/ ENERGY DISSIPATORS	6'	-	-	585.30	-		
A-4	SINGLE CURB INLET	28" x 28"	3103-V	584.65	581.65	18.75		
A-3	DOUBLE DROP INLET	28" x 63.5"	4310	579.80	576.05	24.50		
A-2	DOUBLE DROP INLET	28" x 63.5"	4310	578.60	574.35	30.50		
A-1	HEADWALL W/ ENERGY DISSIPATORS	6'	-	-	571.80	-		

ALL INFRASTRUCTURE TO BE PRIVATE

*RIM ELEV. @ BOTTOM OF CURB

KLOBER ENGINEERING SERVICES
 SERVING CLIENTS WITH CIVIL ENGINEERING & LAND DEVELOPMENT SERVICES
 3568 TOM AUSTIN HWY. SUITE 1, SPRINGFIELD, TN 37172
 PHONE: (615) 375-4465
 WWW.KLOBERENGINEERING.COM

NO.	BY	DATE	DESCRIPTION

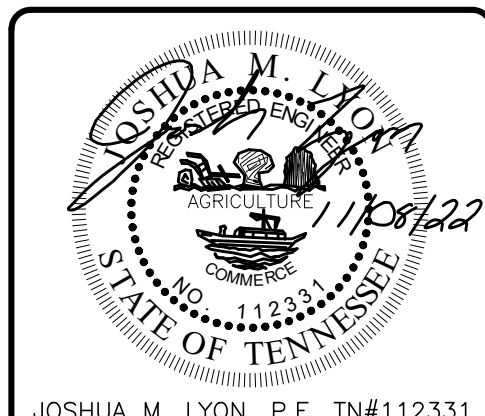

JOSHUA M. LYON, P.E. TN#112331
CONSTRUCTION DOCUMENTS

ROBERTSON COUNTY INNOVATION ACADEMY
 715 5TH AVENUE WEST
 SPRINGFIELD, TN
 ROBERTSON COUNTY

DRAWN BY: C/JN
 CHECKED BY: JML
 PROJECT NO.: C02921

NORTH LOT DRAINAGE PLAN
 SHEET NUMBER
C1.04

REPRODUCTION OF THESE DRAWINGS OR ANY PART THEREOF IS PROHIBITED WITHOUT WRITTEN APPROVAL OF KLOBER ENGINEERING SERVICES. THESE DRAWINGS ARE PROTECTED BY U.S. COPYRIGHT LAWS AND VIOLATORS ARE SUBJECT TO LEGAL RECOURSE.

CALL BEFORE YOU DIG



CALL 811 NATIONWIDE

Know what's below. Call before you dig.

IT IS THE CONTRACTOR'S RESPONSIBILITY TO CONTACT UTILITY COMPANIES PRIOR TO ANY CONSTRUCTION. THE LOCATION OF UTILITIES SHOWN ON THESE PLANS ARE APPROXIMATE AND POSSIBLY INCOMPLETE. THEREFORE IDENTIFICATION TO THE LOCATION OF ALL UNDERGROUND UTILITIES IS WARRANTEED.

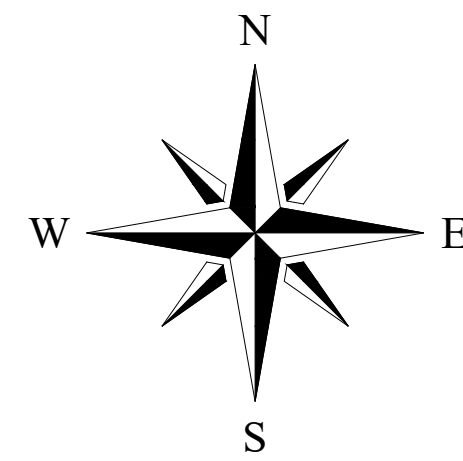

50 0 50 100
SCALE IN FEET

LEGEND:

- PROPERTY LINE
- EXISTING WATER LINE
- EXISTING SEWER LINE
- OVERHEAD ELECTRIC LINE
- FENCE
- NEW CURB
- SILT FENCE
- EXISTING 5' CONTOUR
- EXISTING 1' CONTOUR
- NEW 1' CONTOUR
- DEMO LINE
- MANHOLE
- CLEAN OUT
- POWER POLE
- WATER METER
- FIRE HYDRANT
- IRON ROD OLD
- IRON ROD NEW
- PIPE INVERT
- SPOT ELEVATION
- SLOPE DIRECTION

STABILIZATION LEGEND:

- SOD
- MATTING
- SEED & STRAW
- RIP RAP
- MULCH



KLOBER ENGINEERING SERVICES

SERVING CLIENTS WITH CIVIL ENGINEERING & LAND DEVELOPMENT SERVICES
3568 TOM AUSTIN HWY. SUITE 1, SPRINGFIELD, TN 37172
PHONE: (615) 373-4465
WWW.KLOBERENGINEERING.COM

NO.	BY	DATE	DESCRIPTION



JOSHUA M. LYON, P.E. TN#112331

CONSTRUCTION DOCUMENTS

ROBERTSON COUNTY INNOVATION ACADEMY

715 5TH AVENUE WEST
SPRINGFIELD, TN
ROBERTSON COUNTY

DRAWN BY: CJN
CHECKED BY: JML
PROJECT NO.: C02921

NORTH LOT STABILIZATION PLAN

SHEET NUMBER
C1.05

REPRODUCTION OF THESE DRAWINGS OR ANY PART THEREOF IS PROHIBITED WITHOUT WRITTEN APPROVAL OF KLOBER ENGINEERING SERVICES. THESE DRAWINGS ARE PROTECTED BY U.S. COPYRIGHT LAWS AND VIOLATORS ARE SUBJECT TO LEGAL RECOURSE.

CALL BEFORE YOU DIG

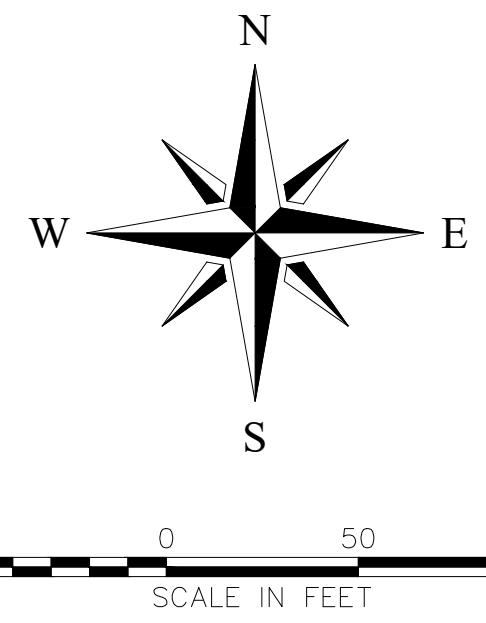
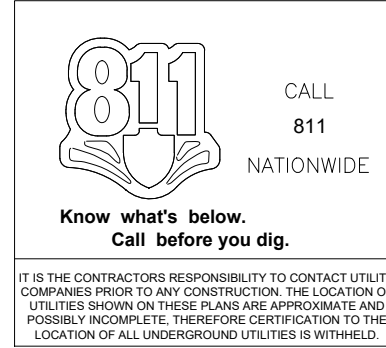

LEGEND:

—	PROPERTY LINE	○	MANHOLE	↘	PIPE INVERT
- - -	EXISTING WATER LINE	○	CLEAN OUT	28.14	SPOT ELEVATION
- - -	EXISTING SEWER LINE	○	POWER POLE	↘	SLOPE DIRECTION
- - -	OVERHEAD ELECTRIC LINE	○	WATER METER		
- - -	FENCE	○	FIRE HYDRANT		
- - -	NEW CURB	○	IRON ROO OLD		
- - -	SILT FENCE	○	IRON ROO NEW		
- - -	EXISTING 5' CONTOUR				
- - -	EXISTING 1' CONTOUR				
- - -	NEW 1' CONTOUR				
- - -	DEMO LINE				

LANDSCAPE NOTES:

- WHEN APPLICABLE, IT IS THE CONTRACTOR'S RESPONSIBILITY TO PROTECT EXISTING TREES TO REMAIN. NO HEAVY EQUIPMENT SHOULD BE PERMITTED TO OPERATE OR BE STORED, NOR ANY MATERIALS TO BE HANDLED OR STORED, WITHIN THE DRIPLINES OF TREES OUTSIDE THE LIMIT OF GRADING.
- THE QUANTITIES INDICATED ON THE PLANT LIST AND PLAN ARE PROVIDED FOR THE BENEFIT OF THE CONTRACTOR. THE CONTRACTOR SHALL BE RESPONSIBLE FOR HIS OWN QUANTITY CALCULATIONS AND THE LIABILITY WHICH PERTAINS TO THOSE QUANTITIES AND TO ANY RELATED CONTRACT DOCUMENTS AND/OR PRICE QUOTATIONS. QUESTIONS SHOULD BE DIRECTED TO THE LANDSCAPE ARCHITECT.
- ALL PLANT MATERIALS SHALL BE NURSERY GROWN, GRADE "A" QUALITY, UNLESS OTHERWISE NOTED AND SHALL COMPLY WITH THE AMERICAN STANDARD FOR NURSERY STOCK: ANSI Z-60.1; LATEST EDITION, FOR SIZE AND QUALITY.
- SEE SPRINGFIELD LANDSCAPING ORDINANCE FOR ACCEPTABLE TREE/SHRUB SUBSTITUTIONS.
- THE CONTRACTOR IS TO VERIFY THE EXACT LOCATION OF ALL EXISTING UTILITIES AND TO PROTECT UTILITIES THAT ARE TO REMAIN. THE CONTRACTOR SHALL REPAIR ANY DAMAGE ACCORDING TO LOCAL STANDARDS AT THE CONTRACTOR'S EXPENSE. COORDINATE ALL CONSTRUCTION WITH THE APPROPRIATE UTILITY COMPANY.
- ALL AREAS DISTURBED BY UTILITY TRENCHING, SITE AND BUILDING CONSTRUCTION SHALL BE STABILIZED WITH SEEDING AND SODDING AS SHOWN BY THE PLAN.
- SOIL USED FOR PLANTING SHALL CONSIST OF (5) PARTS TOPSOIL, (1) PART SAND AND (2) PARTS ORGANIC MATTER, MIXED WITH 1 POUND OF FERTILIZER PER CUBIC YARD.
 - A. SAND SHALL BE CLEAN MASONRY SAND.
 - B. ORGANIC MATTER SHALL BE PEAT MOSS, OR WELL COMPOSTED PINE BARK, OR APPROVED EQUAL AND SHALL BE FINELY GROUND AND FREE OF WEEDS.
 - C. ALL FERTILIZER SHALL BE 10-10-10 WITH MINOR ELEMENTS. FERTILIZER SHALL HAVE 40-50% OF ITS TOTAL NITROGEN IN A WATER INSOLUBLE FORM.
- PRE-EMERGENT HERBICIDE SHALL BE APPLIED TO ALL PLANT BEDS AND SOD AREAS PRIOR TO INSTALLATION. TREFLAN OR AN APPROVED EQUAL SHALL BE USED.
- ALL PLANT BEDS SHALL HAVE A MINIMUM OF 3" DEEP MULCH. MULCH SHALL BE SHREDDED HARDWOOD.
- IT IS THE LANDSCAPE CONTRACTOR'S RESPONSIBILITY TO CONFIRM MATERIAL QUANTITIES. IN THE EVENT OF A DISCREPANCY, THE QUANTITIES SHOWN ON THE PLAN SHALL TAKE PRECEDENCE OVER QUANTITIES SHOWN ON THE PLANT LIST.
- PRIOR TO FINAL PAYMENT, THE LANDSCAPE CONTRACTOR SHALL PROVIDE THE OWNER WITH COMPLETE WRITTEN INSTRUCTIONS ON PROPER CARE OF ALL SPECIFIED PLANT MATERIALS.
- THE LANDSCAPE INSTALLATION SHALL BE COORDINATED WITH THE IRRIGATION INSTALLATION WHEN APPLICABLE.
- THE LANDSCAPE CONTRACTOR SHALL MAINTAIN POSITIVE DRAINAGE AWAY FROM STRUCTURES AND TAKE SPECIAL CARE TO INSURE THAT BED PREPARATION DOES NOT INHIBIT DRAINAGE.
- ALL LAWN AREAS SHALL BE CULTIVATED TO A DEPTH OF 4" PRIOR TO SODDING AND SEEDING. PREPARED TURF BEDS SHALL BE FREE FROM STONES OVER 2" DIAMETER, WEEDS AND OTHER DELETERIOUS MATERIAL.
- THE LANDSCAPE CONTRACTOR SHALL RAKE SMOOTH ALL SEED OR SOD AREAS PRIOR TO INSTALLATION.
- THE CONTRACTOR SHALL BE RESPONSIBLE FOR BACKFILLING BEHIND THE CURB SO GRADE IS LEVEL WITH TOP OF CURB.
- SODDED AREAS SHALL HAVE NO BARE AREAS. SEEDING AREAS SHALL BE CONSIDERED ACCEPTABLE WHEN FULL COVERAGE OF THE PERMANENT TURF GRASS SPECIES IS ESTABLISHED.
- CUT AWAY ROPES OR WIRES FROM B&B PLANTS. PULL BACK BURLAP FROM TOP OF ROOT BALL. DO NOT ALLOW BURLAP TO BE EXPOSED AT SURFACE. TOTALLY REMOVE BURLAP IF IT IS SYNTHETIC.
- IF CONTAINER GROWN PLANTS SHOW SIGNS OF BEING ROOT BOUND, SCORE ROOTS VERTICALLY.
- ALL PLANT MATERIAL SHALL BE GUARANTEED FOR ONE YEAR FROM DATE OF FINAL ACCEPTANCE.
- ALL REPLACEMENTS SHALL BE OF THE SAME TYPE, SIZE, AND QUALITY AS SPECIFIED ON THE PLANT LIST, UNLESS APPROVED OTHERWISE IN WRITING BY THE LANDSCAPE ARCHITECT.
- ANY MATERIAL THAT IS DEEMED TO BE 25% DEAD OR MORE SHALL BE CONSIDERED DEAD, AND MUST BE REPLACED AT NO CHARGE. A TREE IS CONSIDERED DEAD WHEN THE MAIN LEADER HAS DIED BACK, OR MORE THAN 25% OF THE CROWN IS DEAD.
- REPLACEMENTS SHALL BE MADE DURING THE NEXT PLANTING SEASON UNLESS THE LANDSCAPE CONTRACTOR AGREES TO AN EARLIER DATE.
 - PLANTING DATES
 - SPRING: MARCH 15 - APRIL 15
 - FALL: OCTOBER 1 - NOVEMBER 30
- THE LANDSCAPE CONTRACTOR WILL NOT BE RESPONSIBLE FOR PLANT MATERIAL THAT HAS BEEN DAMAGED BY VANDALISM, FIRE, RELOCATION, WILDLIFE, THEFT, OR OTHER ACTIVITIES BEYOND THE LANDSCAPE CONTRACTOR'S CONTROL.
- YARD HYDRANTS AND HOSE BIBS WILL BE THE PRIMARY SOURCE OF WATER FOR NEW LANDSCAPING.



TREE/SHRUB LEGEND

CANOPY TREES	
	ENGLISH OAK
	AMERICAN SYCAMORE
UNDERSTORY TREES	
	CHEROKEE CHIEF DOGWOOD
	YOSHINO CHERRY
SHRUBS	
	NELLIE R STEVENS HOLLY
	GREEN GIANT ARBORVITAE

PLANT SCHEDULE

QTY.	COMMON NAME	HEIGHT	TRUNK
CANOPY TREES			
6	ENGLISH OAK	10' - 12'	2" Cal.
6	AMERICAN SYCAMORE	10' - 12'	2" Cal.
12	TOTAL - CANOPY TREES		
UNDERSTORY TREES			
3	CHEROKEE CHIEF DOGWOOD	7' Min.	2" Cal.
4	YOSHINO CHERRY	7' Min.	2" Cal.
19	TOTAL - ALL TREES		
SHRUBS			
46	NELLIE R STEVENS HOLLY	18" Min.	3 Gal.
29	GREEN GIANT ARBORVITAE	18" Min.	3 Gal.
75	TOTAL - SHRUBS		

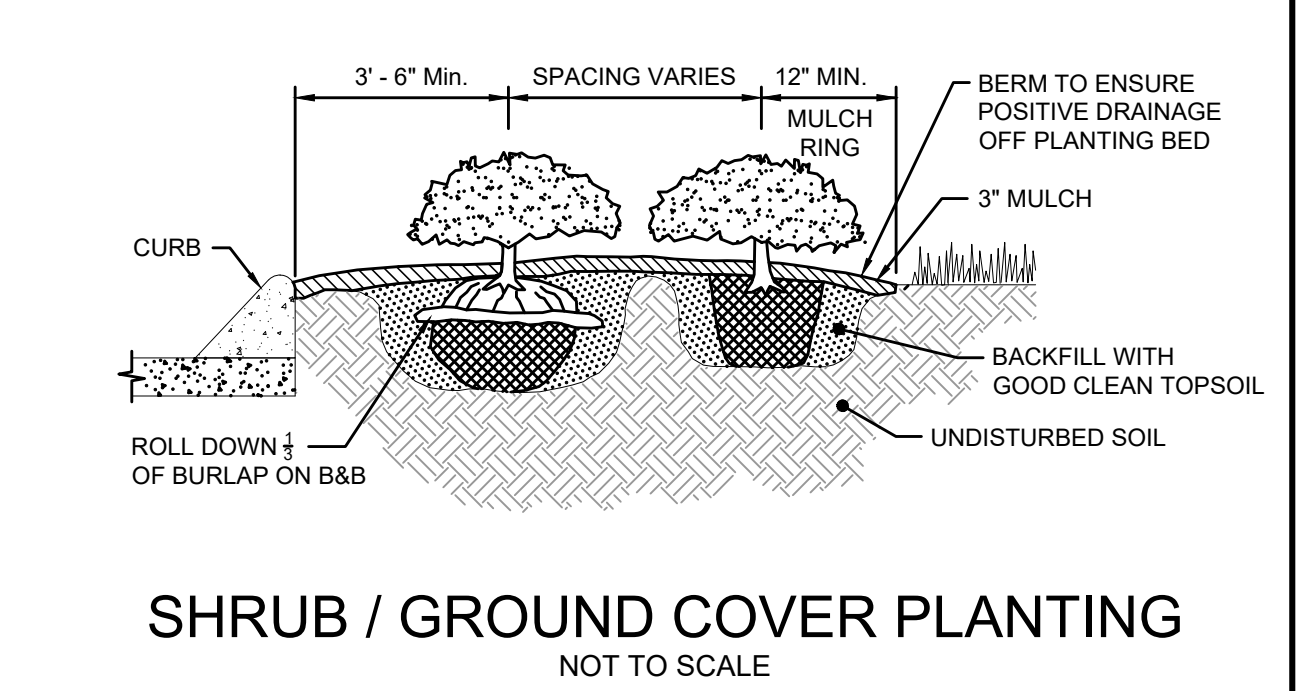
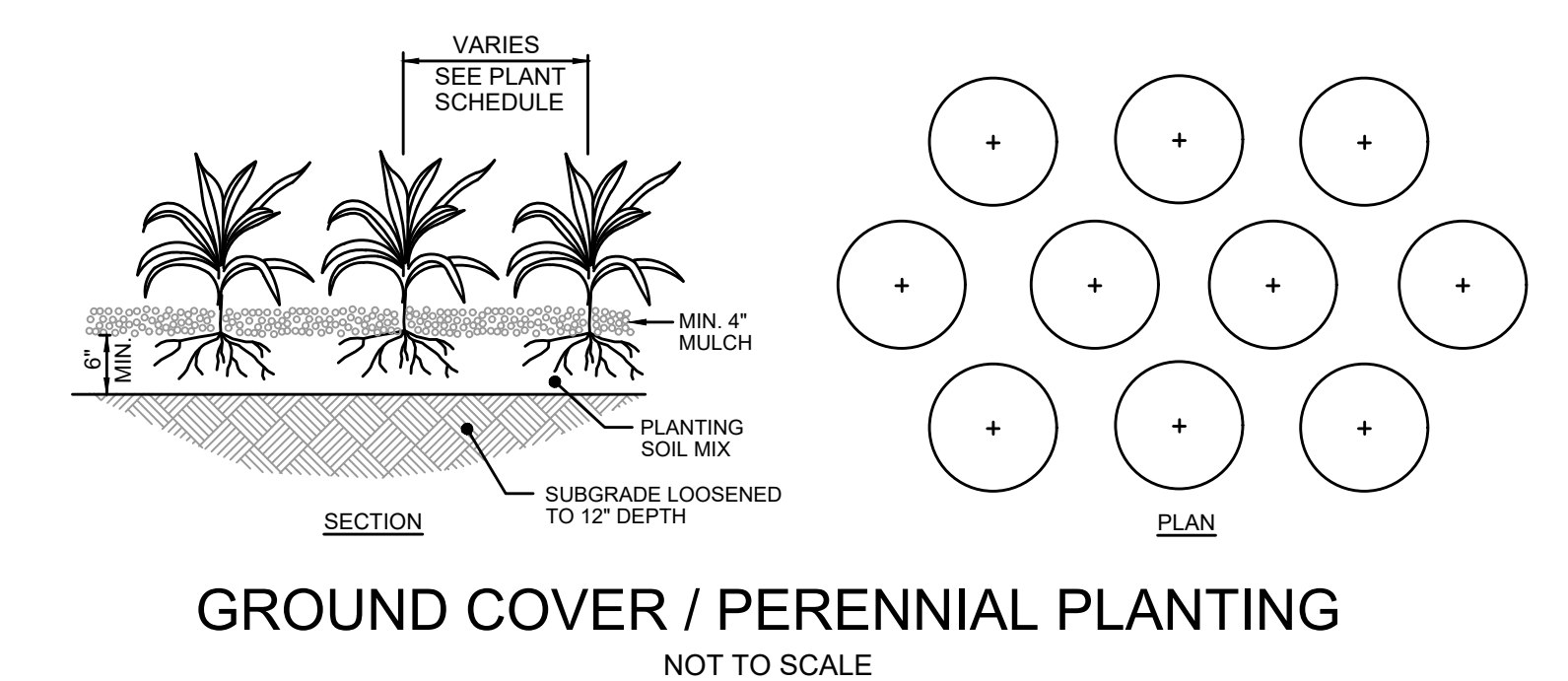
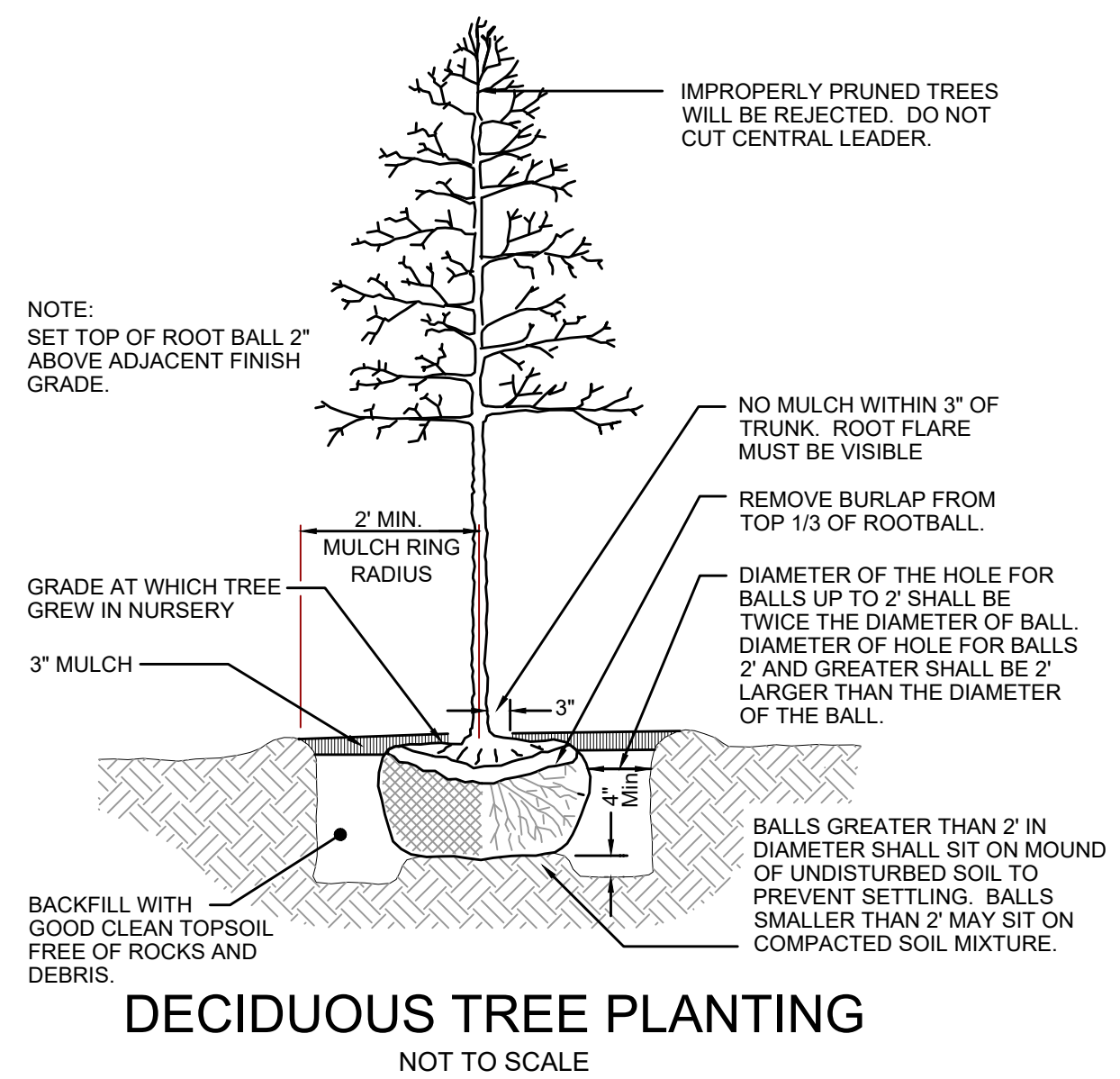

KLOBER ENGINEERING SERVICES

SERVING CLIENTS WITH CIVIL ENGINEERING & LAND DEVELOPMENT SERVICES
 3568 TOM AUSTIN HWY. SUITE 1, SPRINGFIELD, TN 37172
 PHONE: (615) 373-4485
 www.klobbereng.com

REVISIONS

NO.	BY	DATE	DESCRIPTION

CONSTRUCTION DOCUMENTS

ROBERTSON COUNTY INNOVATION ACADEMY

715 5TH AVENUE WEST
 SPRINGFIELD, TN
 ROBERTSON COUNTY

DRAWN BY: CJN
 CHECKED BY: JML
 PROJECT NO.: C02921

NORTH LOT LANDSCAPING PLAN

SHEET NUMBER
C1.06

REPRODUCTION OF THESE DRAWINGS OR ANY PART THEREOF IS PROHIBITED WITHOUT WRITTEN APPROVAL OF KLOBER ENGINEERING SERVICES. THESE DRAWINGS ARE PROTECTED BY U.S. COPYRIGHT LAWS AND VIOLATORS ARE SUBJECT TO LEGAL RECOURSE.

CALL BEFORE YOU DIG



CALL 811 NATIONWIDE

Know what's below. Call before you dig.

IT IS THE CONTRACTOR'S RESPONSIBILITY TO CONTACT UTILITY COMPANIES PRIOR TO ANY CONSTRUCTION. THE LOCATION OF UTILITIES SHOWN ON THESE PLANS ARE APPROXIMATE AND POSSIBLY INCOMPLETE. THE ENGINEER'S CERTIFICATION TO THE LOCATION OF ALL UNDERGROUND UTILITIES IS WITHHELD.

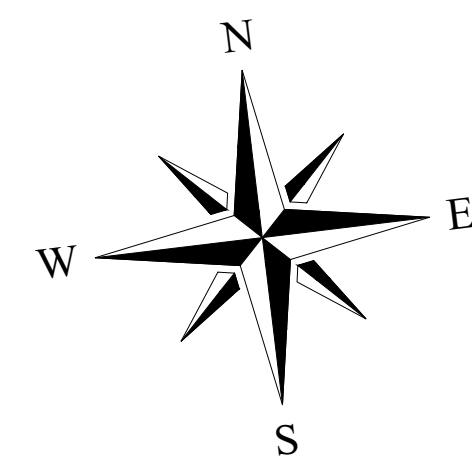

SCALE IN FEET

LEGEND:

- PROPERTY LINE
- EXISTING WATER LINE
- EXISTING SEWER LINE
- OVERHEAD ELECTRIC LINE
- FENCE
- NEW CURB
- SILT FENCE
- EXISTING 5' CONTOUR
- EXISTING 1' CONTOUR
- NEW 1' CONTOUR
- DEMO LINE
- MANHOLE
- C/O CLEAN OUT
- PP/C POWER POLE
- WATER METER
- FIRE HYDRANT
- IR(O) IRON ROD OLD
- IR(N) IRON ROD NEW
- PIPE INVERT
- SPOT ELEVATION
- SLOPE DIRECTION

STABILIZATION LEGEND:

- SOD
- MATTING
- SEED & STRAW
- RIP RAP
- MULCH

INITIAL EROSION CONTROL SHALL BE ADJUSTED DURING GRADING OF THE SITE TO CONFORM TO CHANGING CONTOURS. CONTRACTOR SHALL ADJUST SILT FENCE AND CHECK DAMS TO MATCH PROPOSED CONTOURS AFTER GRADING IS COMPLETE. SEE SHEET C1.07.

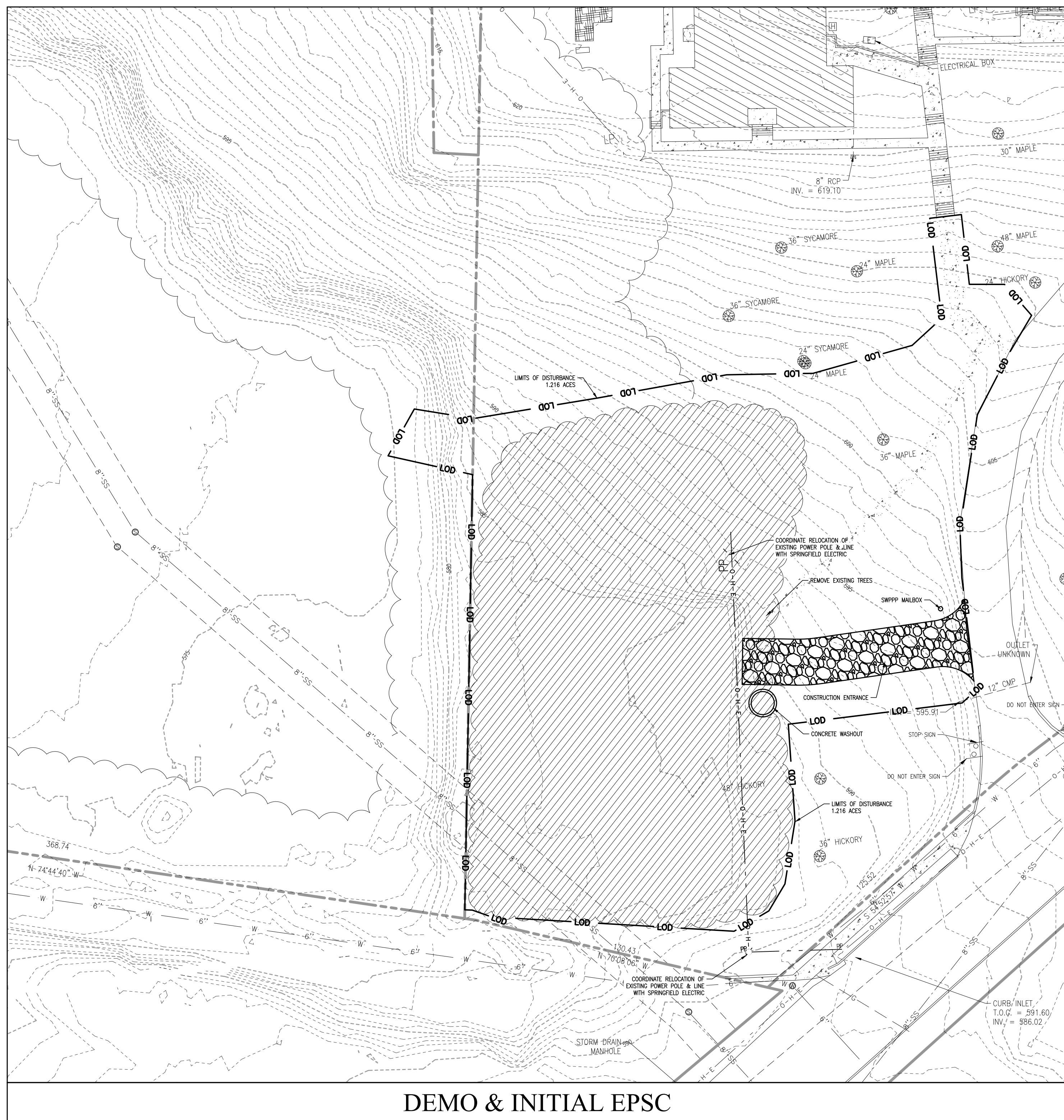

DEMO & INITIAL EPSC

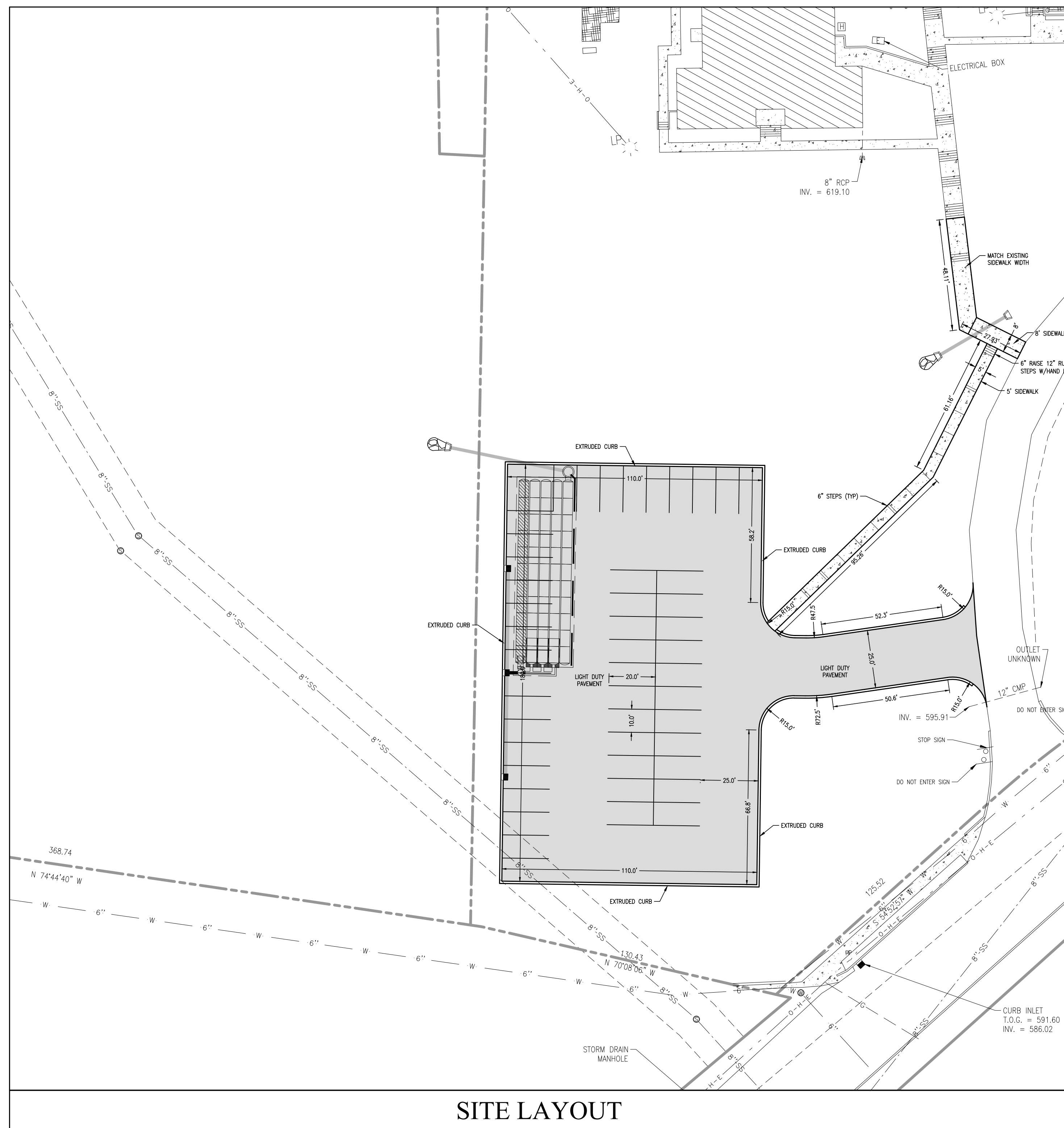

SITE LAYOUT

KLOBER ENGINEERING SERVICES
 SERVING CLIENTS WITH CIVIL ENGINEERING & LAND DEVELOPMENT SERVICES
 3568 TOM AUSTIN HWY. SUITE 1, SPRINGFIELD, TN 37172
 PHONE: (615) 373-4485
 www.klobereng.com

NO.	BY	DATE	DESCRIPTION



JOSHUA M. LYON, P.E. TN#112331

CONSTRUCTION DOCUMENTS

ROBERTSON COUNTY INNOVATION ACADEMY
 715 5TH AVENUE WEST
 SPRINGFIELD, TN
 ROBERTSON COUNTY

DRAWN BY: CJN
 CHECKED BY: JML
 PROJECT NO.: C02921

SOUTH LOT DEMO, INITIAL EPSC, & SITE LAYOUT

SHEET NUMBER
C1.07

REPRODUCTION OF THESE DRAWINGS OR ANY PART THEREOF IS PROHIBITED WITHOUT WRITTEN APPROVAL OF KLOBER ENGINEERING SERVICES. THESE DRAWINGS ARE PROTECTED BY U.S. COPYRIGHT LAWS AND VIOLATORS ARE SUBJECT TO LEGAL RECOURSE.

CALL BEFORE YOU DIG

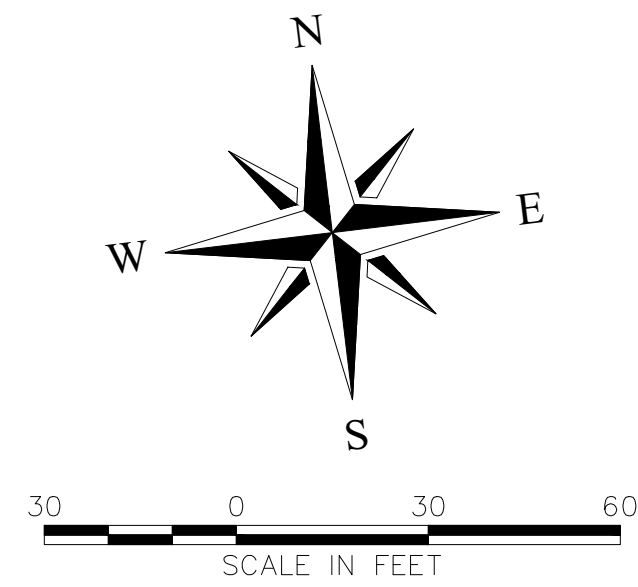
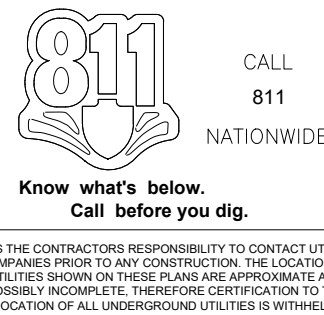

LEGEND:

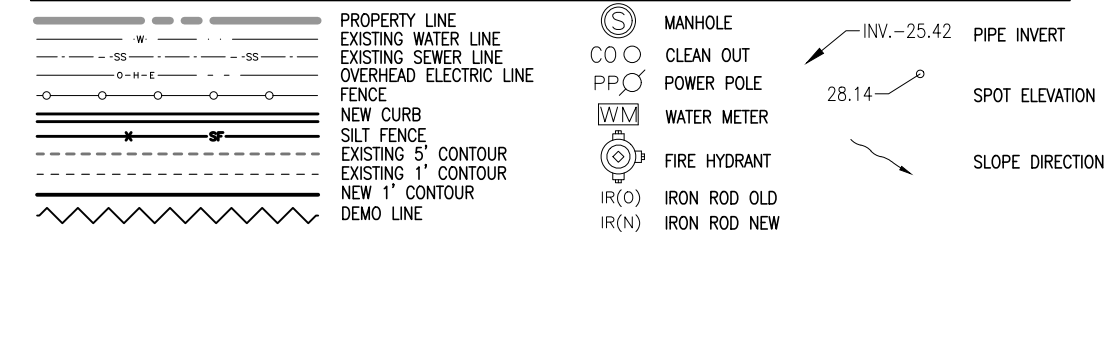

STABILIZATION LEGEND:



DRAIN PIPE DATA											
DESIGN INFO.						AS-BUILT					
PIPE NUMBER	FROM STRUCTURE	TO STRUCTURE	INVERT	PIPE LENGTH (FEET)	PIPE DIAMETER (INCHES)	PIPE MATERIAL	SLOPE (%)	Q _s (CFS)	25 YR Q _s (CFS)	VELOCITY (FPS)	
8	B-6	580.90	B-4	580.45	42	15	HDPE	1.07%	8.01	2.09	6.53
9	B-5	580.90	B-4	580.45	42	15	HDPE	1.07%	8.01	1.38	6.53
10	B-4	580.45	B-3	580.40	3	15	HDPE	1.07%	9.99	5.04	8.14
11	B-2	579.90	B-1	579.00	50	15	HDPE	1.80%	10.38	2.21*	8.46
*VALUE TAKEN FROM HYDROCAD											
12	C-2	606.00	C-1	605.00	30	15	HDPE	3.33%	14.13	3.36	11.51
ALL INFRASTRUCTURE TO BE PRIVATE											

DRAINAGE STRUCTURE DATA								
DESIGN INFORMATION						AS-BUILT		
STRUCTURE NUMBER	STRUCTURE TYPE	SIZE	GRATE	*RIM ELEV.	INVERT	PIPE COVERAGE (IN.)	RIM ELEV.	INVERT
B-6	**SINGLE CURB INLET	28" x 28"	3103	584.95	580.90	31.35		
B-5	**SINGLE CURB INLET	28" x 28"	3103	584.95	580.90	31.35		
B-4	**SINGLE CURB INLET	28" x 28"	3103	584.95	580.45	36.75		
B-3	NYLOPLAST DRAIN BASIN	30"	SOLID	585.10	580.40	39.15		
B-2	NYLOPLAST DRAIN BASIN W/ INTERNAL WEIR	48"	SOLID	586.90	579.90	66.75		
B-1	HEADWALL W/ ENERGY DISSIPATORS	4'			579.00			
C-2	HEADWALL	4'			606.00			
C-1	HEADWALL W/ ENERGY DISSIPATORS	4'			605.00			
**W/ADS INLET FITLER LITE "62UTENYCB22"						*RIM ELEV. @ BOTTOM OF CURB		
ALL INFRASTRUCTURE TO BE PRIVATE								

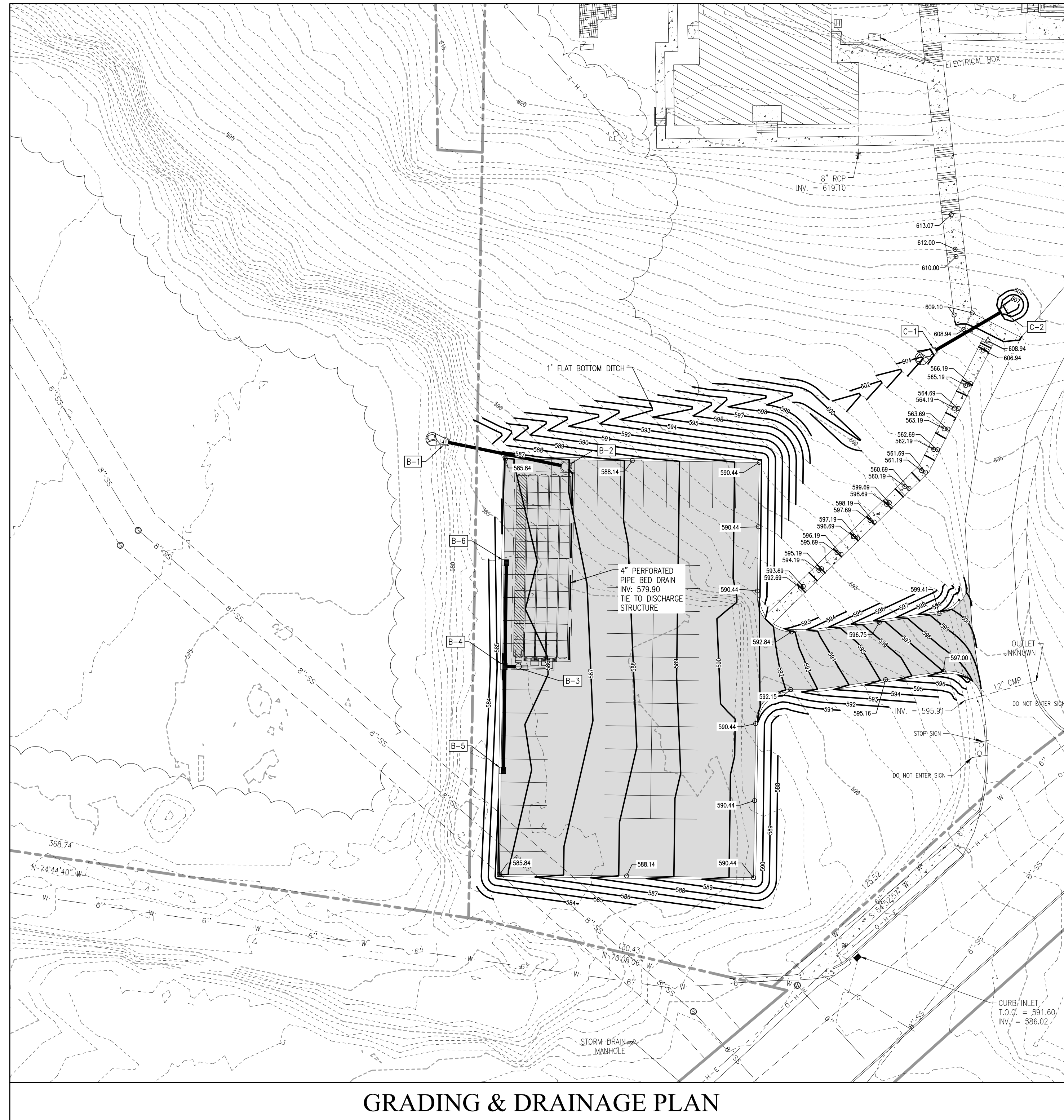

GRADING & DRAINAGE PLAN

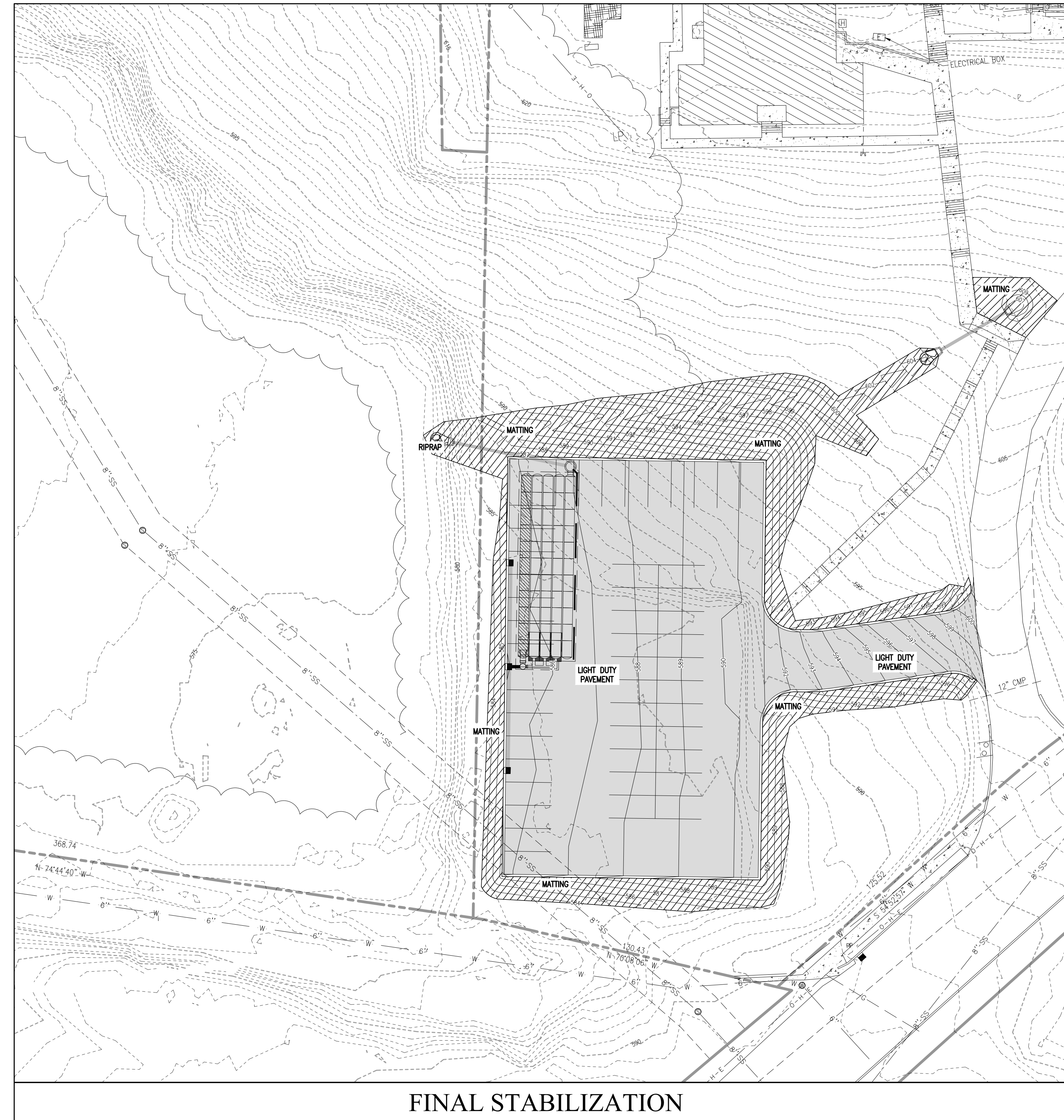

FINAL STABILIZATION

KLOBER ENGINEERING SERVICES
 SERVING CLIENTS WITH CIVIL ENGINEERING & LAND DEVELOPMENT SERVICES
 3568 TOM AUSTIN HWY. SUITE 1, SPRINGFIELD, TN 37172
 PHONE: (615) 375-3485
 WWW.KLOBERENGINEERING.COM

NO.	BY	DATE	DESCRIPTION

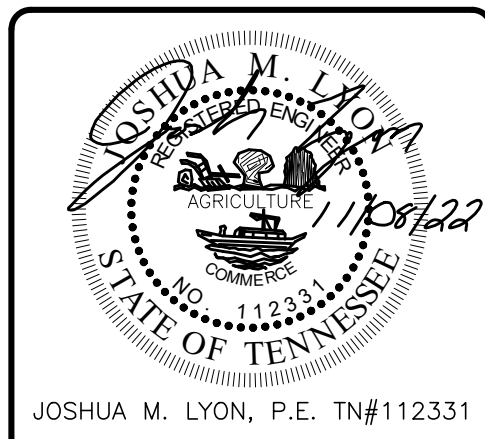

JOSHUA M. LYON, P.E. TN#112331
CONSTRUCTION DOCUMENTS

ROBERTSON COUNTY INNOVATION ACADEMY
 715 5TH AVENUE WEST
 SPRINGFIELD, TN
 ROBERTSON COUNTY

DRAWN BY: CJN
 CHECKED BY: JML
 PROJECT NO.: C02921
 SOUTH LOT GRADING, DRAINAGE, & FINAL STABILIZATION PLAN
 SHEET NUMBER
C1.08

REPRODUCTION OF THESE DRAWINGS OR ANY PART THEREOF IS PROHIBITED WITHOUT WRITTEN APPROVAL OF KLOBER ENGINEERING SERVICES. THESE DRAWINGS ARE PROTECTED BY U.S. COPYRIGHT LAWS AND VIOLATORS ARE SUBJECT TO LEGAL RECOURSE.

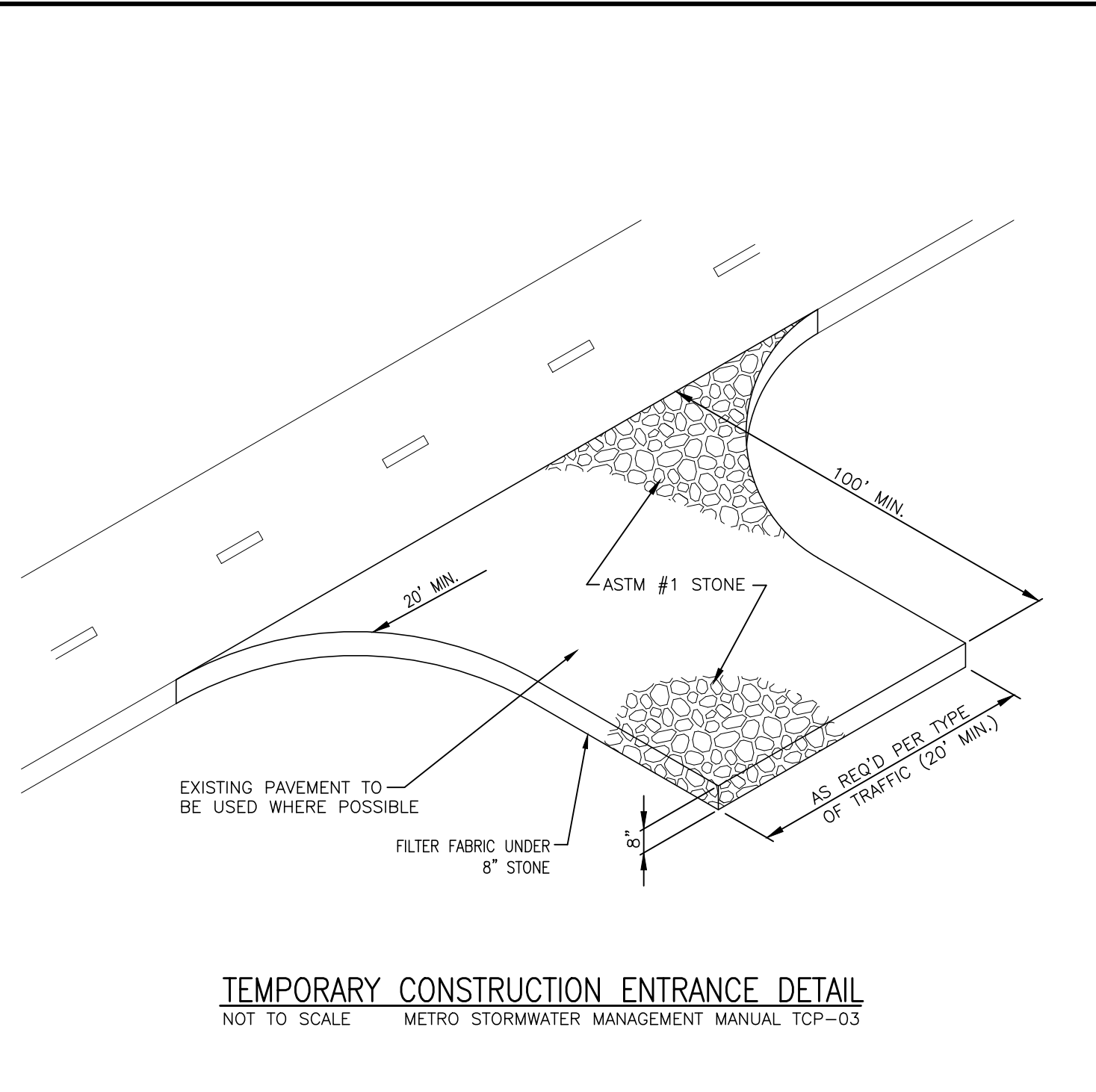

TEMPORARY CONSTRUCTION ENTRANCE DETAIL
NOT TO SCALE METRO STORMWATER MANAGEMENT MANUAL TCP-03

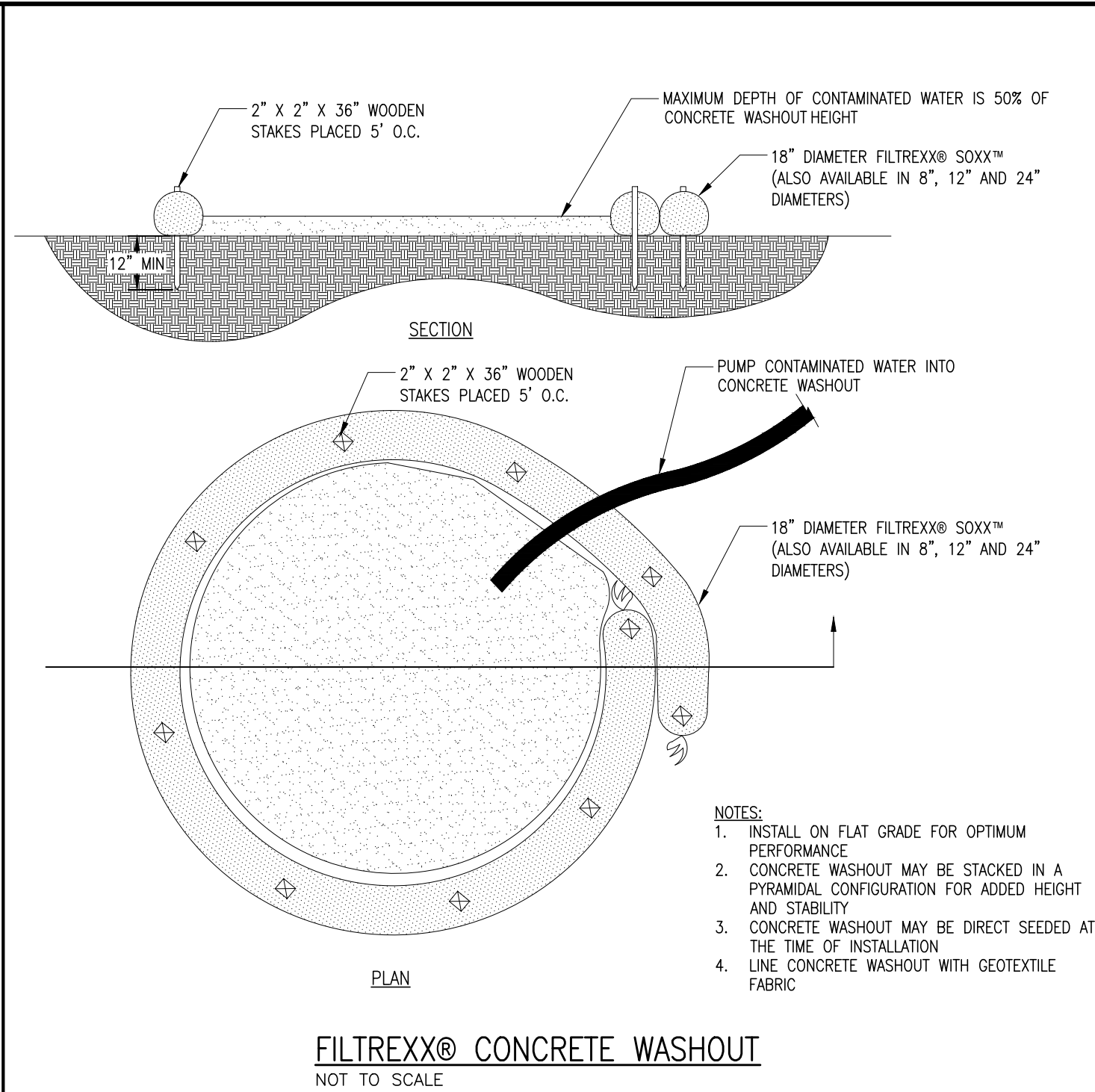

FILTREXX® CONCRETE WASHOUT
NOT TO SCALE

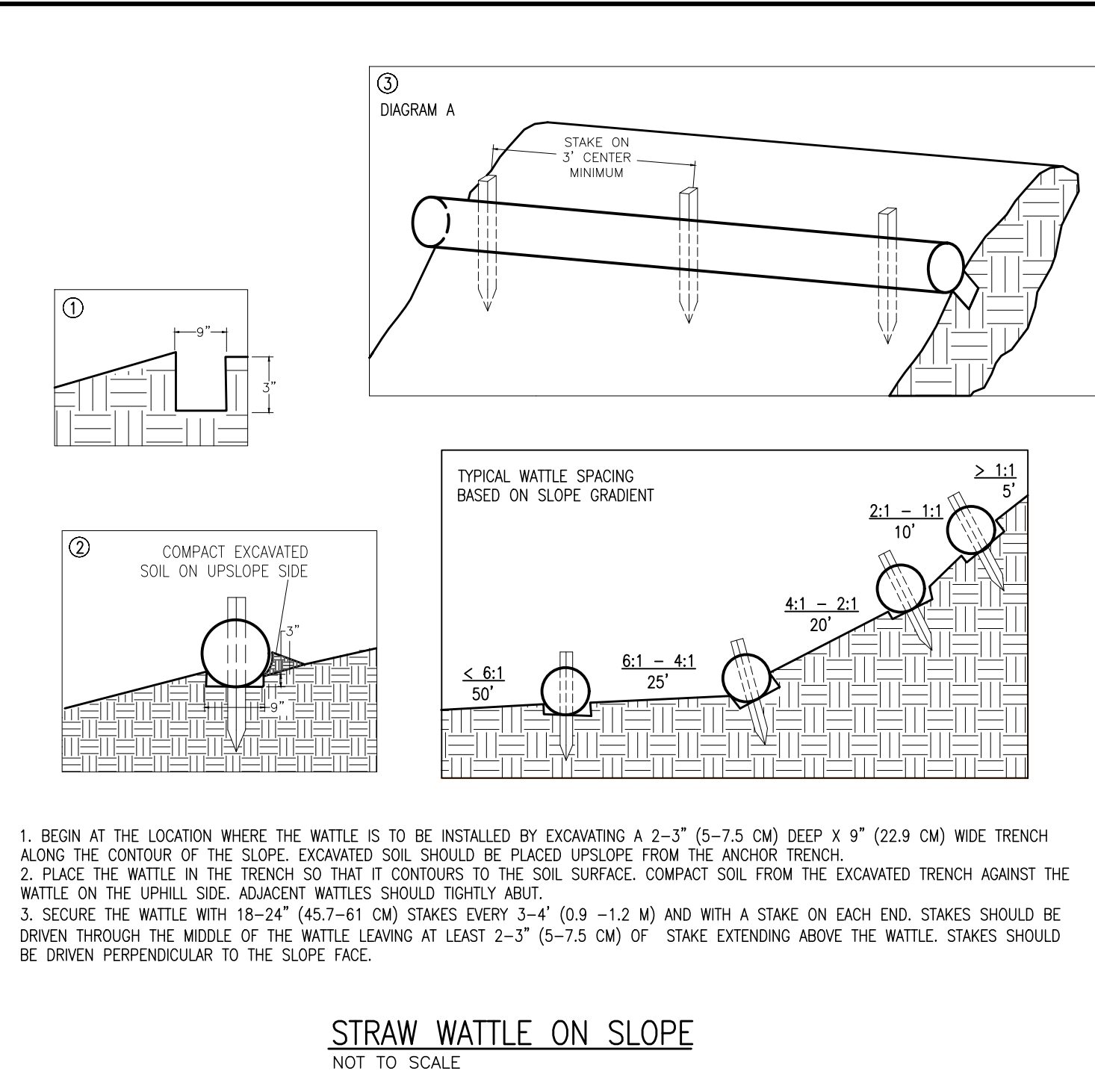

STRAW WATTLE ON SLOPE
NOT TO SCALE

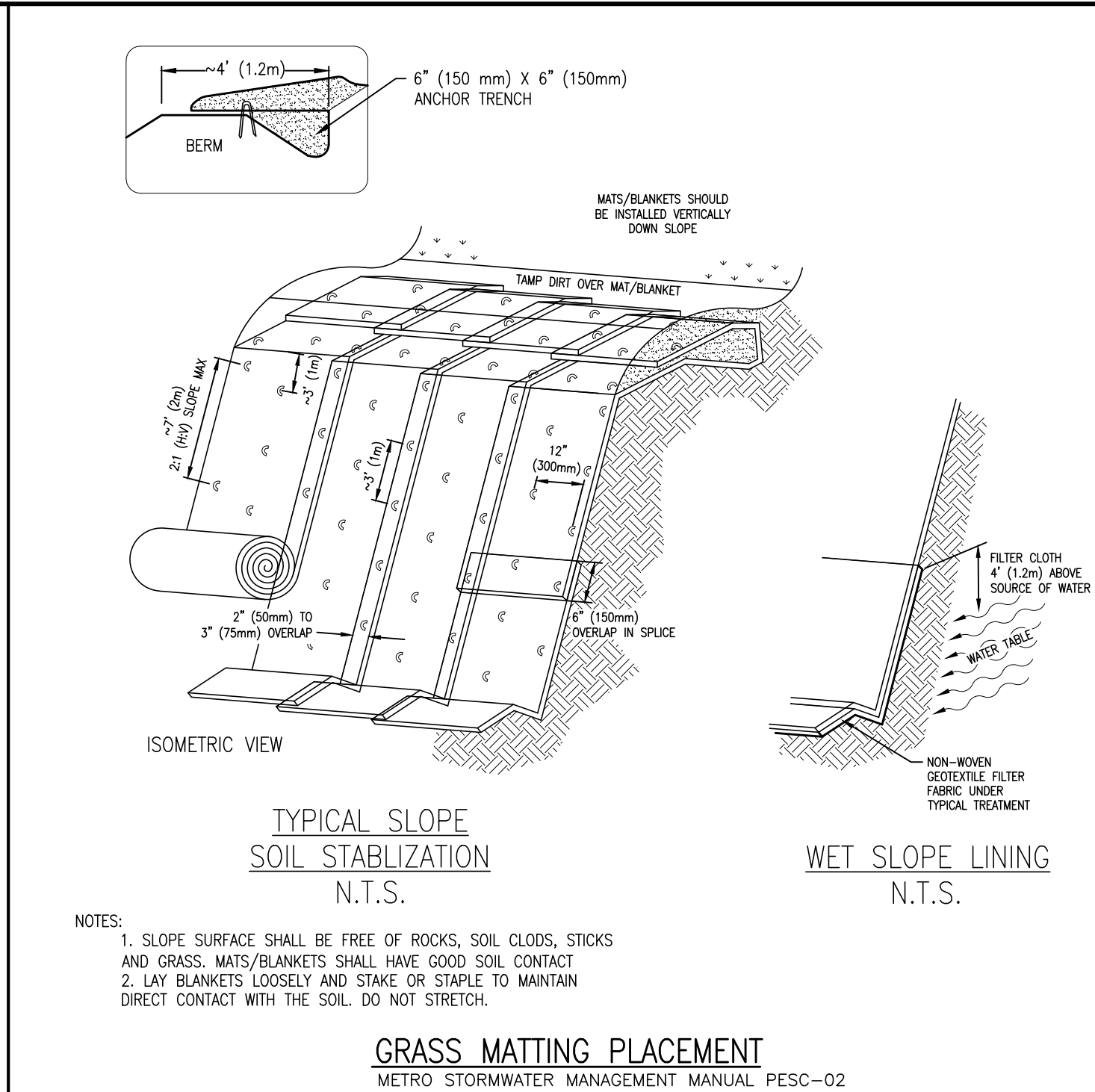

TYPICAL SLOPE SOIL STABILIZATION
N.T.S.

GRASS MATTING PLACEMENT
METRO STORMWATER MANAGEMENT MANUAL PESC-02

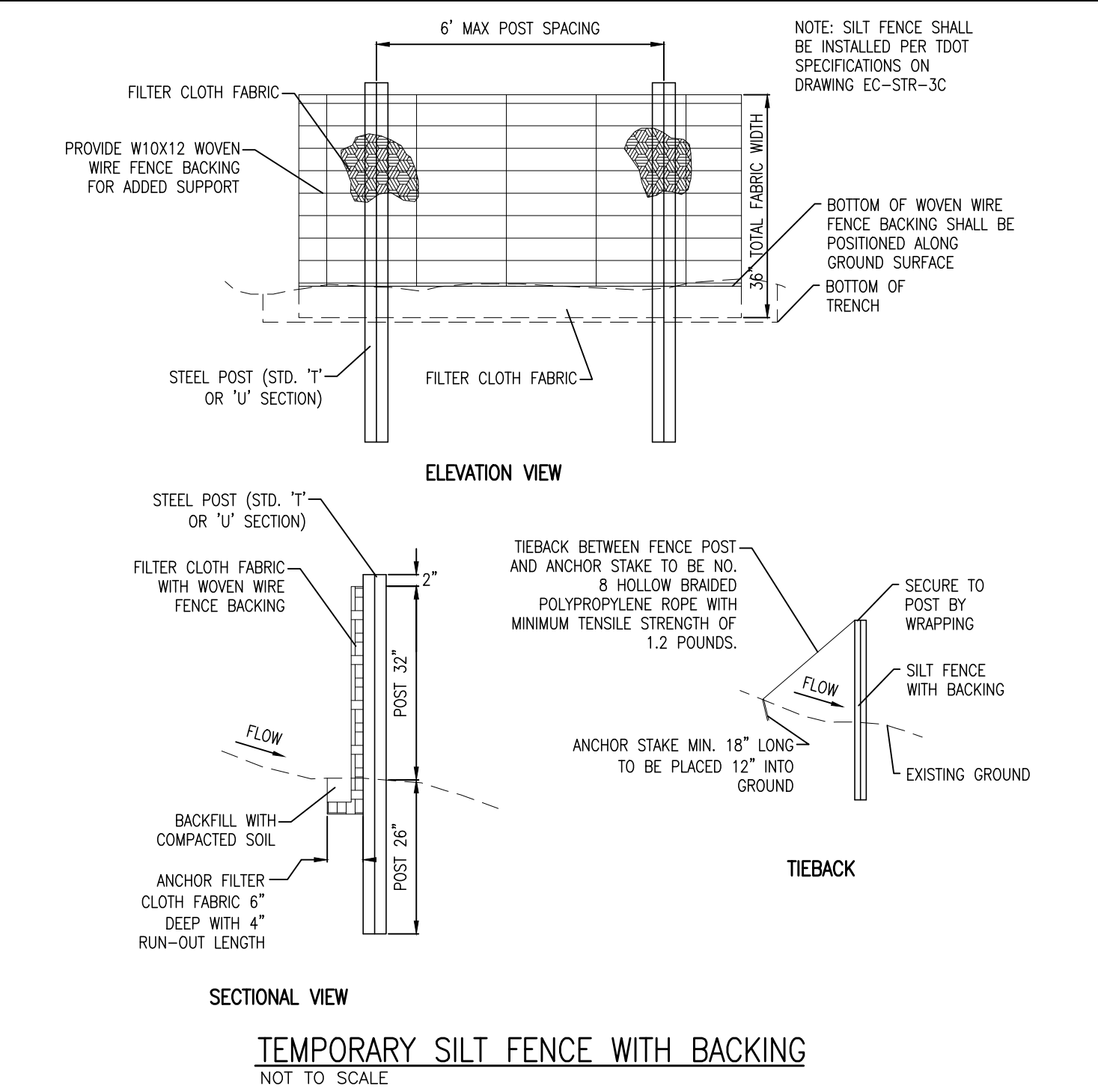

TEMPORARY SILT FENCE WITH BACKING
NOT TO SCALE

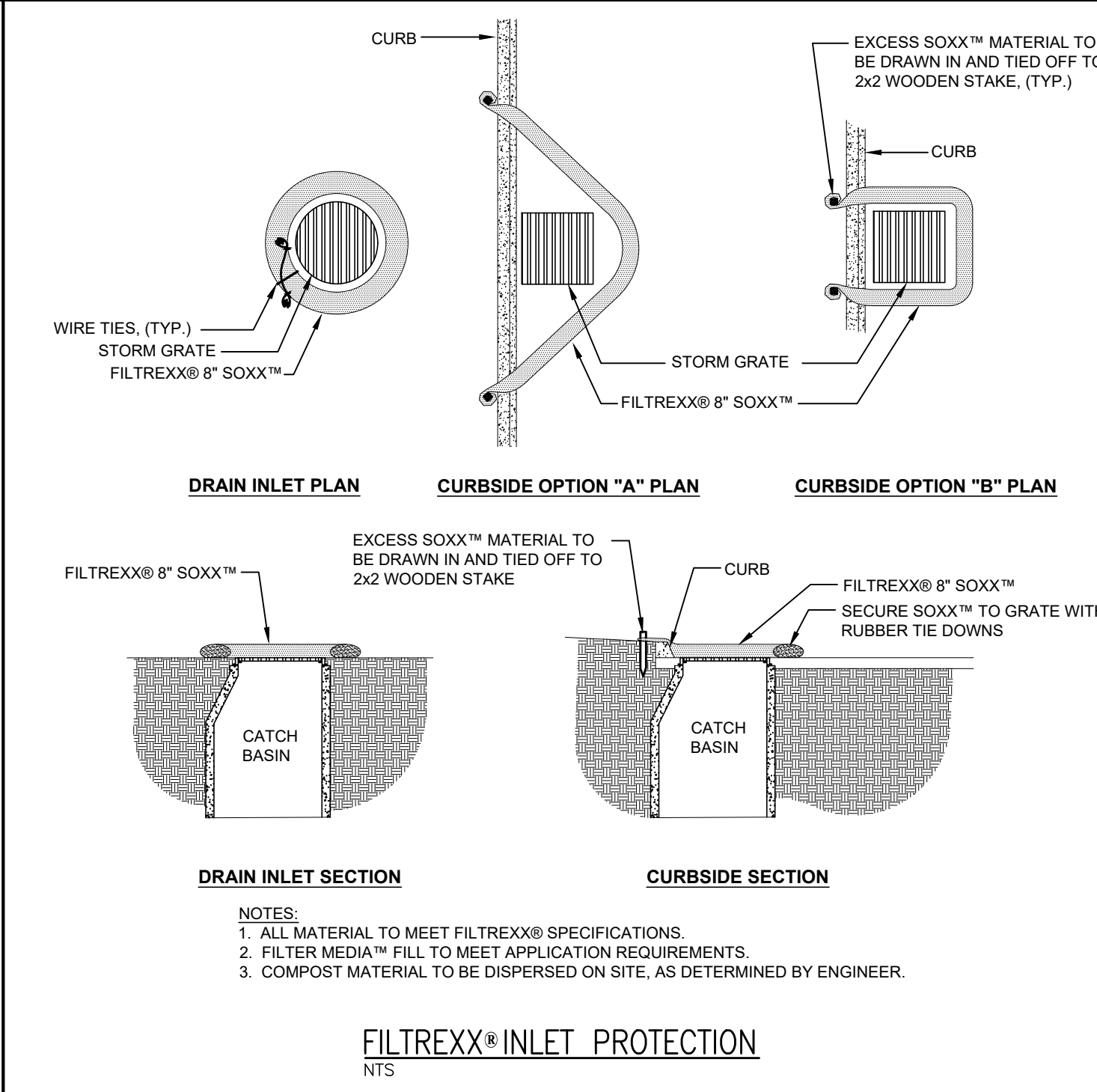

FILTREXX® INLET PROTECTION
NTS

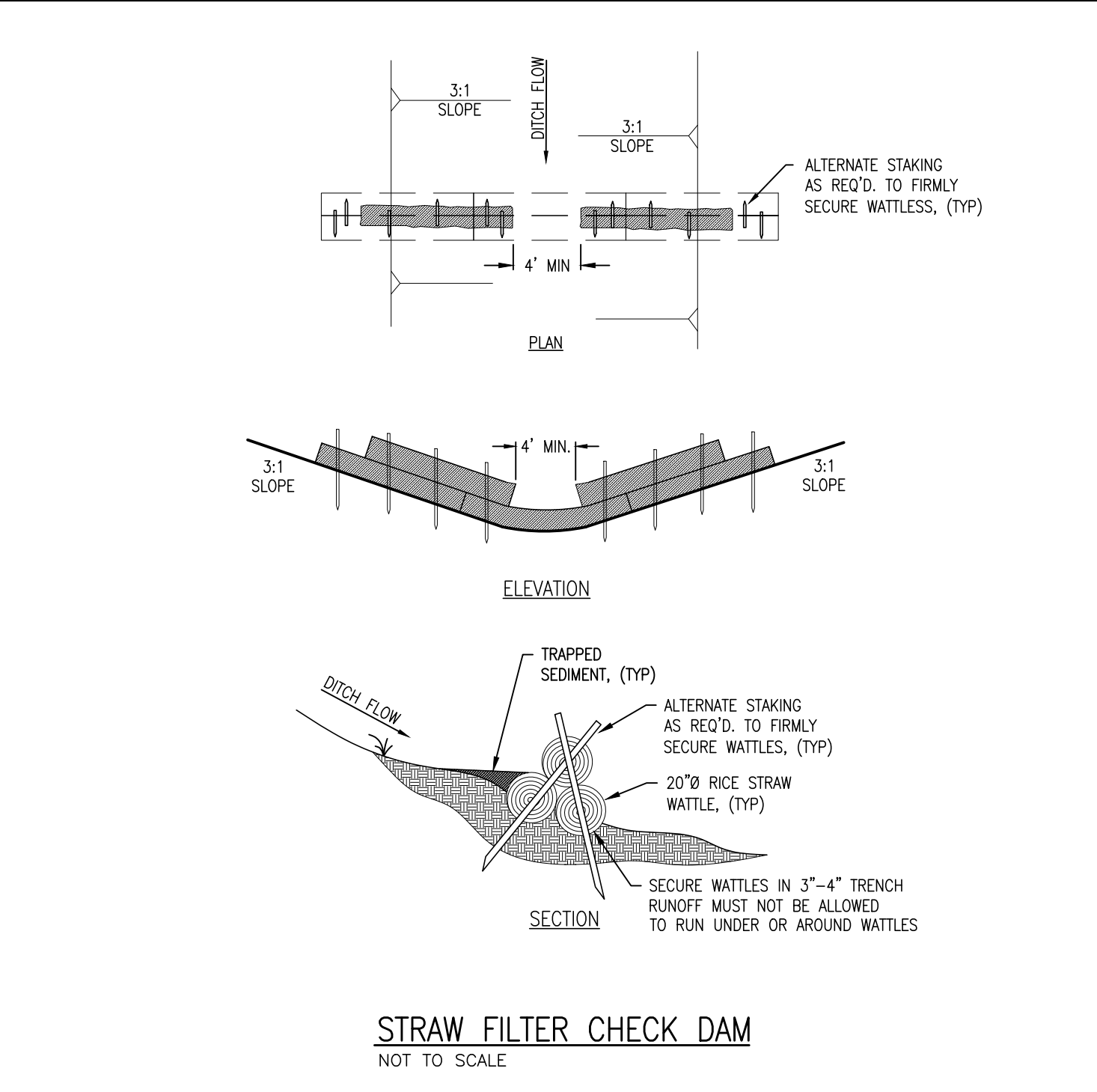

STRAW FILTER CHECK DAM
NOT TO SCALE

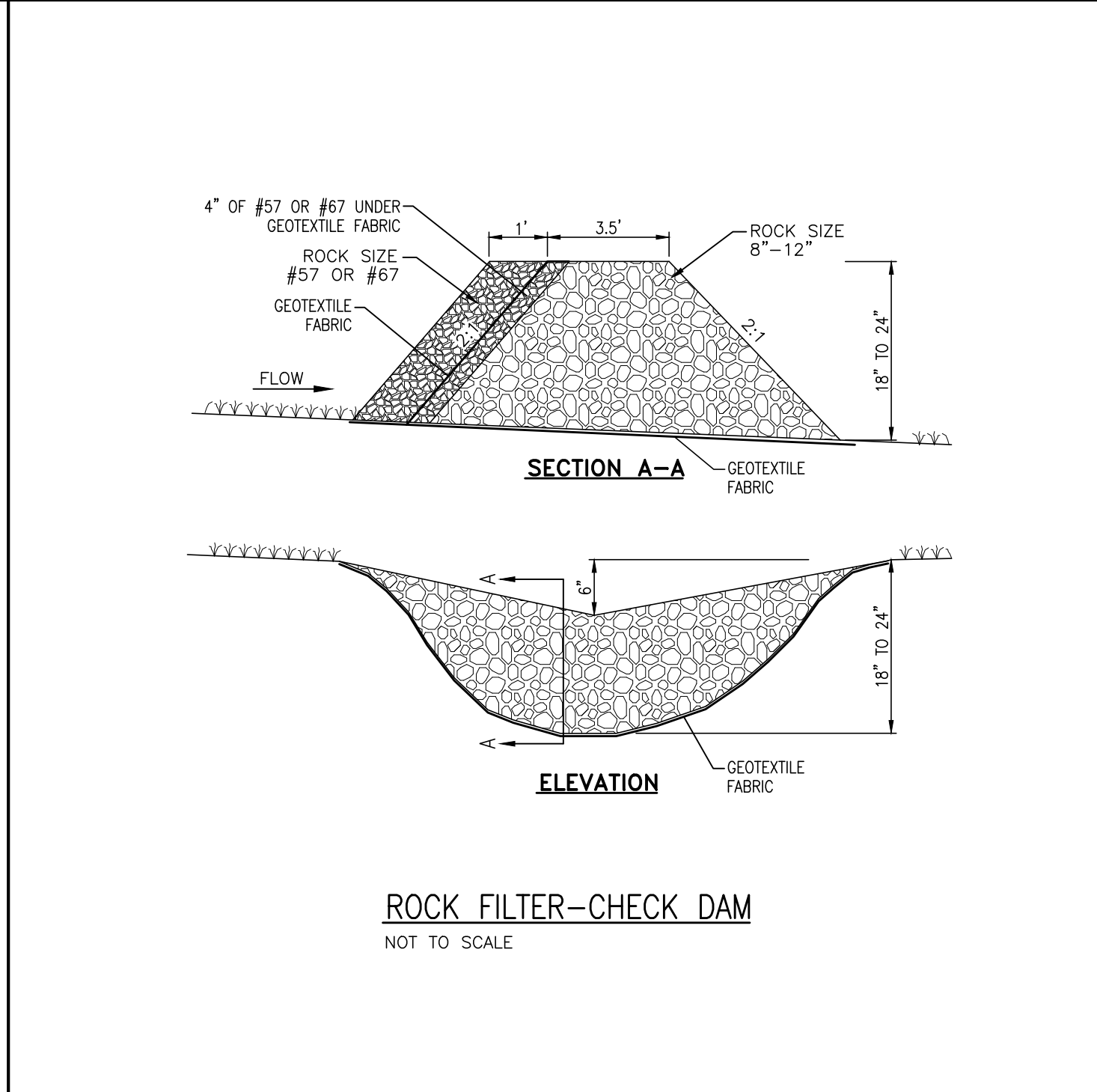

ROCK FILTER-CHECK DAM
NOT TO SCALE

OUTLET WITH DITCH PROTECTIVE APRON DIMENSIONS AND ESTIMATED QUANTITIES

WITH END SECTION	(D) - CULVERT SIZE IN INCHES	RIPRAP CLASS	(L) LENGTH OF APRON IN FEET	(H) DEPTH OF APRON IN FEET	(CY) ESTIMATED RIPRAP QUANTITY	(SY) ESTIMATED GEOTEXTILE FAB.
	12	2	4.0	1.5	0.9	5
18	2	6.0	1.5	2.0	8	
24	2	8.0	1.5	3.6	13	
30	3	12.5	2.0	9.3	24	
36	3	15.0	2.0	13.4	32	
42	4	21.0	2.5	27.3	53	
48	4	24.0	2.5	35.6	65	

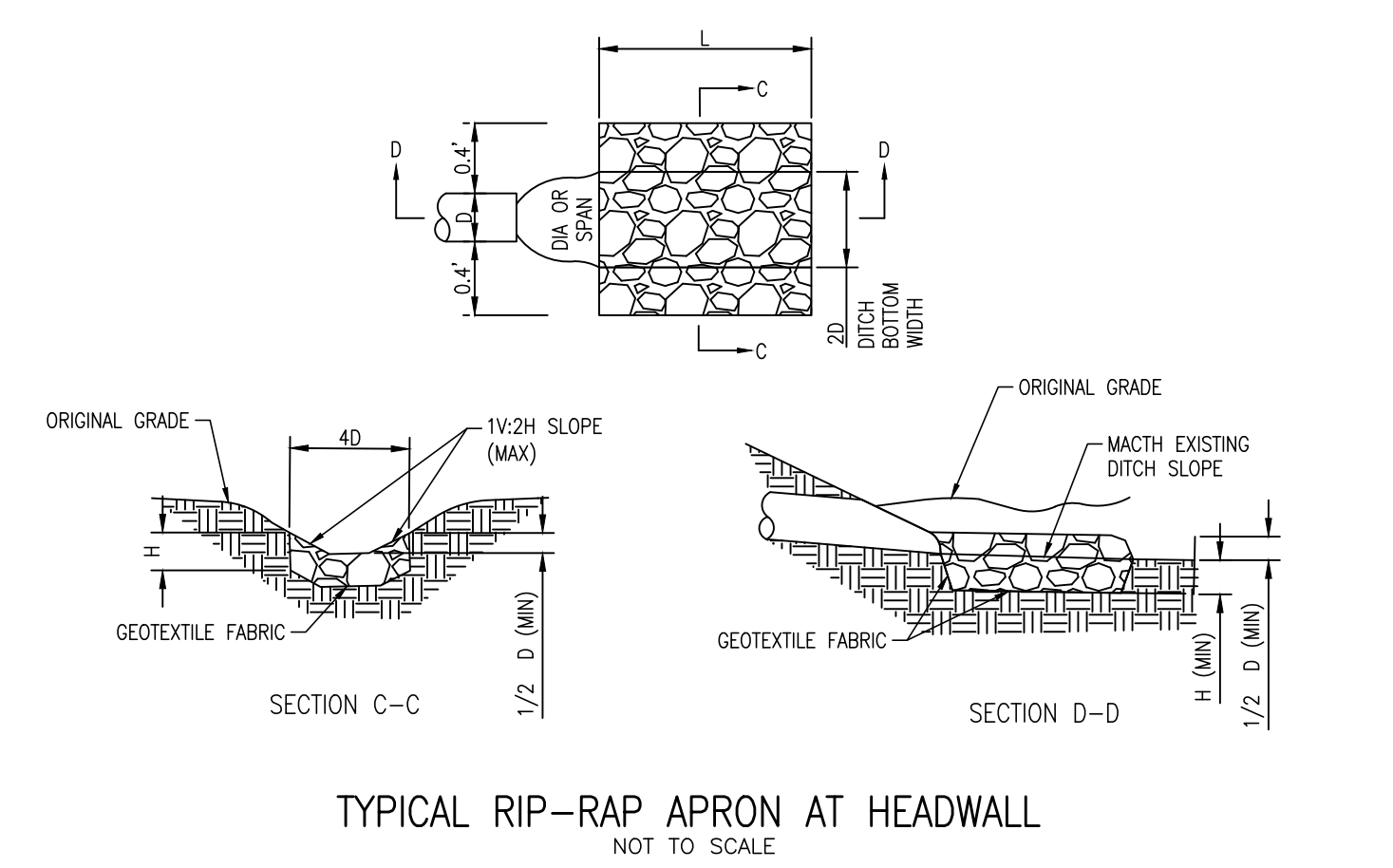

TYPICAL RIP-RAP APRON AT HEADWALL
NOT TO SCALE

KLOBER ENGINEERING SERVICES
SERVING CLIENTS WITH CIVIL ENGINEERING & LAND DEVELOPMENT SERVICES
3568 TON AUSTIN HWY. SUITE 1, SPRINGFIELD, TN 37172
PHONE: (615) 373-4485
WWW.KLOBERSERVICES.COM

NO.	BY	DATE	DESCRIPTION

JOSHUA M. LYON, P.E.
Tennessee Professional Engineer License No. 112331
JOSHUA M. LYON, P.E. TN#112331
CONSTRUCTION DOCUMENTS

ROBERTSON COUNTY INNOVATION ACADEMY
715 5TH AVENUE WEST
SPRINGFIELD, TN
ROBERTSON COUNTY

DRAWN BY: CJN
CHECKED BY: JML
PROJECT NO.: C02921
CONSTRUCTION DETAILS
SHEET NUMBER
C2.01

REPRODUCTION OF THESE DRAWINGS OR ANY PART THEREOF IS PROHIBITED WITHOUT WRITTEN APPROVAL OF KLOBER ENGINEERING SERVICES. THESE DRAWINGS ARE PROTECTED BY U.S. COPYRIGHT LAWS AND VIOLATORS ARE SUBJECT TO LEGAL RECOURSE.

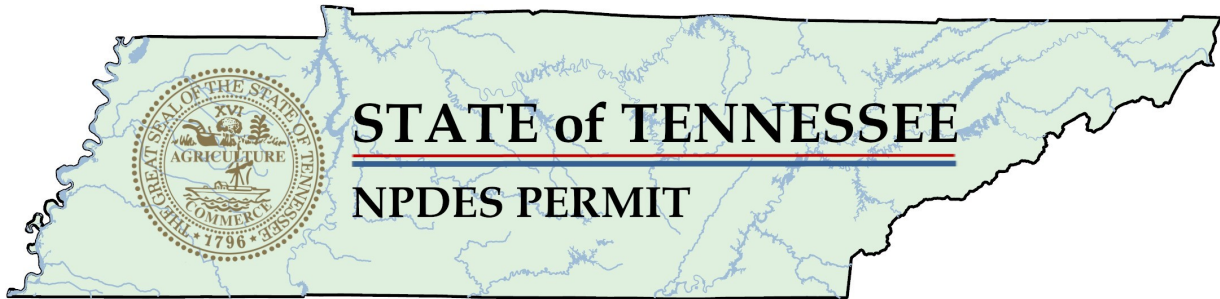

**TENNESSEE DEPARTMENT OF ENVIRONMENT AND CONSERVATION
DIVISION OF WATER RESOURCES**

William R. Snodgrass - Tennessee Tower
312 Rosa L. Parks Avenue, 11th Floor
Nashville, Tennessee 37243-1102

Tracking No. TNR246407

Notice of Coverage (NOC) under the General NPDES Permit for
STORMWATER DISCHARGES ASSOCIATED WITH CONSTRUCTION ACTIVITIES (CGP)

Under authority of the Tennessee Water Quality Control Act of 1977 (T.C.A. 69-3-101 et seq.) and the delegation of authority from the United States Environmental Protection Agency under the Federal Water Pollution Control Act, as amended by the Clean Water Act of 1977 (33 U.S.C. 1251, et seq.) in accordance with effluent limitations, monitoring requirements and other conditions set forth herein. CGP requirements and permit overview are located [here](#). Your coverage under the CGP shall be terminated upon receipt of [Notice of Termination \(NOT\)](#).

Construction Project:	Robertson County Schools - Innovation Academy Parking Lots
Area of Disturbance:	4.82 acres
Master Tracking Number:	TNR246407
Permittee Name:	Robertson County Schools
Project Name:	Robertson County Schools - Innovation Academy Parking Lots
is authorized to discharge:	stormwater associated with construction activities
from facility location:	715 5th Ave West, Springfield, TN 37172, Robertson County
to receiving waters named:	Sulphur Fork
Effective date:	12/16/2022
Expiration date:	09/30/2026
Contractors:	no contractor identified

No Exceptional Tennessee Waters were identified by TDEC.
CN-0759

RD A 2366

Print