

Colleton County MS Mechanical

Replacement

1379 Tuskegee Airmen Drive
Walterboro, SC 29488

CONSTRUCTION DOCUMENTS

04-30-2024

1201-230265



Colleton County School District



205 1/2 KING STREET
CHARLESTON, SOUTH CAROLINA 29401
TEL. 843.577.4444 FAX. 843.722.4789
WWW.LS3P.COM



05/09/2024
COPYRIGHT 2024 ALL RIGHTS RESERVED. PRINTED OR ELECTRONIC DRAWINGS AND DOCUMENTATION MAY NOT BE REPRODUCED IN ANY FORM WITHOUT WRITTEN PERMISSION FROM LS3P ASSOCIATES, LTD.

Colleton County MS
Mechanical Replacement
1379 Tuskegee Airmen Drive Walterboro, SC 29488

LS3P PROJECT: 1201-230265



205 1/2 KING STREET
CHARLESTON, SOUTH CAROLINA 29401
TEL. 843.577.4444 FAX. 843.722.4789
WWW.LS3P.COM

ARCHITECTURE LS3P

205 1/2 KING STREET
CHARLESTON, SC 29401
(843) 577-4444
KAMERON QUICK
KAMERON QUICK@LS3P.COM

MEP/FP DULOHERY WEEKS

10 CHATHAM CENTER SOUTH
SUITE 200
SAVANNAH, GA 31405
(912) 341-6831
ROBERT LAFOND
RLAFOND@DULOHERY.COM

STRUCTURAL MMSA, INC.

30 PATEWOOD DRIVE
SUITE 100
GREENVILLE, SC 29615
(864) 331-1201
TONY LAND
TLAND@MMSA,INC.COM

SHEET INDEX				
NUMBER	NAME	ORIG ISSUE	REV#	DATE
PROJECT INFORMATION				
G-000C	COVER SHEET	04-30-2024	1	05/09/2024
G-001	PROJECT INFORMATION DRAWING INDEX	04-30-2024		
CODE COMPLIANCE				
G-050	DURING CONSTRUCTION SITE LIFE SAFETY PLAN	05/09/2024	1	05/09/2024
G-101	F3 FORM	04-30-2024		
G-102	F3 FORM	04-30-2024		
STRUCTURAL				
S001	COLLETON MIDDLE GENERAL NOTES AND BASIS OF DESIGN	04-30-2024		
S491	COLLETON MIDDLE NEW PARTIAL ROOF FRAMING PLAN	04-30-2024		
S102	COLLETON MIDDLE SECTIONS AND DETAILS	04-30-2024		
ARCHITECTURAL PLANS				
AE-151	EXISTING ROOF PLAN	04-30-2024		
AE-121	1ST AND 2ND EXISTING REFLECTED CEILING PLANS	04-30-2024		
ARCHITECTURAL DEMOLITION				
AD-121	DEMOLITION REFLECTED CEILING PLANS	04-30-2024		
AD-151	DEMOLITION ROOF PLAN	04-30-2024		
ARCHITECTURAL REFLECTED CEILING PLANS				
A-121	REFLECTED CEILING PLANS	04-30-2024		
A-122	SEISMIC DETAILS	04-30-2024		
ARCHITECTURAL PLANS				
A-151	ROOF PLAN	04-30-2024		
MECHANICAL				
M100	MECHANICAL SCHEDULES & LEGENDS	04/30/2024		
MD101	MECHANICAL DEMOLITION PLAN	04/30/2024		
MD102	MECHANICAL DEMOLITION PLAN - ROOF	04/30/2024		
M101A	MECHANICAL PLAN - LEVEL 1 - AREA A	04/30/2024		
M101B	MECHANICAL PLAN - LEVEL 1 - AREA B	04/30/2024		
M102A	MECHANICAL PLAN - LEVEL 2 - AREA A	04/30/2024		
M102B	MECHANICAL PLAN - LEVEL 2 - AREA B	04/30/2024		
M103	MECHANICAL PLAN - ROOF	04/30/2024		
M200	MECHANICAL DETAILS	04/30/2024		
ELECTRICAL				
E100	ELECTRICAL SCHEDULES & LEGENDS	04/30/24		
E101	ELECTRICAL SITE PLAN	04/30/24		
E102A	MECHANICAL POWER PLAN - LEVEL 2 - AREA A	04/30/24		

PROJECT ABBREVIATIONS

AC	AIR CONDITIONING)	INSUL	INSULATION	TOW	TOP OF WALL
ADMIN	ADMINISTRATION	INT	INTERIOR	TRTD	TREATED
AFF	ABOVE FINISHED FLOOR	JAN CLO	JANITOR CLOSET	TV	TELEVISION
ALT	ALTERNATE	KIT	KITCHEN	TYP	TYPICAL
ALUM	ALUMINUM	KO	KNOCKOUT	UL	UNDERWRITERS LABORATORIES
APPROX	APPROXIMATELY	LAB	LABORATORY	UNO	UNLESS NOTED OTHERWISE
ARCH	ARCHITECTURAL	LAM	LAMINATE	VERT	VERTICAL
AUTO	AUTOMATIC	LAU	LAUNDRY	VEST	VESTIBULE
AUX	AUXILIARY	LAV	LAVATORY	VF	VERIFY IN FIELD
AV	AUDIOVISUAL	LF	LINEAR FEET	W	WEST, WIDE
BTUM	BITUMINOUS	LVR	LOUVER	WI	WITH
BL	BUILDING LINE	MAINT	MAINTENANCE	W/O	WITHOUT
BLDG	BUILDING	MATL	MATERIAL	WW	WALL TO WALL
BN	BULL NOSE	MAX	MAXIMUM	WC	WATER CLOSET
BOS	BOTTOM OF STEEL	MECH	MECHANICAL	WD	WOOD
BOT	BOTTOM	MEZZ	MEZZANINE	WP	WORKING POINT, WATERPROOFING
CAB	CABINET	MFG	MANUFACTURING	WR	WATER REPELLENT
CJ	CONTROL JOINT	MFR	MANUFACTURER	WT	WEIGHT
CL	CENTER LINE	MIN	MINIMUM	YD	YARD
CLG	CEILING	MISC	MISCELLANEOUS		
CLG HT	CEILING HEIGHT	MO	MASONRY OPENING		
CLO	CLOSET	MR	MOISTURE RESISTANT		
CLR	CLEARANCE	MTD	MOUNTED		
CMU	CONCRETE MASONRY UNIT	MTG	MOUNTING		
COL	COLUMN	MTL	METAL		
CONC	CONCRETE	N	NORTH		
CONF	CONFERENCE	NIC	NOT IN CONTRACT		
CONT	CONTINUE, CONTINUOUS	NOM	NOMINAL		
CORR	CORRIDOR	NON	NON-COMBUSTIBLE		
CJ FT	CUBIC FOOT	COMB			
CU YD	CUBIC YARD	NTS	NOT TO SCALE		
DEMO	DEMOLISH	OC	ON CENTER		
DEPT	DEPARTMENT	OD	OUTSIDE DIAMETER		
DET	DETAIL	OPP	OPPOSITE		
DF	DRINKING FOUNTAIN	OPT	OPTIONAL		
DIA	DIAMETER	PCF	POUNDS PER CUBIC FEET		
DIAG	DIAGONAL	PLAM	PLASTIC LAMINATE		
DIM	DIMENSION	PLF	POUNDS PER LINEAR FEET		
DIV	DIVISION	PLYWD	PLYWOOD		
DS	DOWNSPOUT	PNL	PANEL		
E	EAST	PR	PAIR		
EACH	EACH	PREFAB	PREFABRICATED		
EIFS	EXTERIOR INSULATION & FINISH SYSTEM	PREFIN	PREFINISH		
EJ	EXPANSION JOINT	PRKS	PARKING		
EL	ELEVATION	PSF	POUNDS PER SQUARE FOOT		
ELEC	ELECTRIC(AL)	PSI	POUNDS PER SQUARE INCH		
ELEV	ELEVATOR	PT	PAINT, POST-TENSIONED, PRE-TREATED		
ENCL	ENCLOSED	PVC	POLYVINYL CHLORIDE (PLASTIC)		
EOS	EDGE OF SLAB	QTR	QUARTER		
EQ	EQUAL	QTY	QUANTITY		
EQUIP	EQUIPMENT	R	RADIUS, RISER		
EWC	ELECTRIC WATER COOLER	RCP	REFLECTED CEILING PLAN		
EXIST	EXISTING	RD	ROOF DRAIN		
EXP JT	EXPANSION JOINT	REF	REFRIGERATOR, REFERENCE		
EXT	EXTERIOR	REQD	REQUIRED		
F/F	FACE TO FACE	RL	ROOF LEADER		
FD	FLOOR DRAIN	RM	ROOM		
FE	FIRE EXTINGUISHER	RO	ROUGH OPENING		
FEC	FIRE EXTINGUISHER CABINET	ROW	RIGHT OF WAY		
FF EL	FINISH FLOOR ELEVATION	S	SOUTH		
FHC	FIRE HOSE CABINET	SC	SOLID CORE		
FIN FLR	FINISHED FLOOR	SD	STORM DRAIN		
FLR	FLOOR, FILLER	SECT	SECTION		
FOC	FACE OF CURB	SF	SQUARE FEET		
FOF	FACE OF FINISH	SIM	SIMILAR		
FOM	FACE OF MASONRY	SPEC	SPECIFICATION		
FOS	FACE OF SLAB	SPKR	SPEAKER		
FW	FACE OF WALL	SQ	SQUARE		
FT	FOOT, FEET	SS	STAINLESS STEEL		
FTG	FOOTING	STD	STANDARD		
FURN	FURNISH, FURNITURE	STOR	STORAGE		
GA	GAGE	SUSP	SUSPENDED SYSTEM		
GALV	GALVANIZED	SYS	SYSTEM		
GC	GENERAL CONTRACTOR	T	TREAD		
GYP BD	GYP SUM BOARD	TEL	TELEPHONE		
HC	HANDICAP	TEMP	TEMPORARY		
HD	HEAVY DUTY	TFF	TOP OF FINISH FLOOR		
HDWD	HARDWOOD	THK	THICKNESS		
HDWR	HARDWARE	THRU	THROUGH		
HM	HOLLOW METAL	TO	TOP OF		
HORIZ	HORIZONTAL	TOB	TOP OF BEAM		
HT	HEIGHT	TOC	TOP OF CONCRETE, CURB		
HVAC	HEATING, VENTILATION & AIR CONDITIONING	TOF	TOP OF FOOTING		
ID	INSIDE DIAMETER	TOJ	TOP OF JOIST		
INCL	INCLUDE(D), (ING)	TOM	TOP OF MASONRY		
INFO	INFORMATION	TOP	TOP OF PARAPET		
		TOS	TOP OF SLAB		

ITEM TAGS

(W4)	CONSTRUCTION SUBSYSTEM TYPE	(101A)	DOOR MARK	(R)	ROOM IDENTIFICATION
(101)	F# - FLOOR R# - ROOF S# - SLAB ON GRADE W# - WALL	(101B)	DOOR MARK WILL TYPICALLY CORRESPOND WITH ROOM NUMBER - UNIT DOOR TYPE	(NAME)	NAME
(150 SF)	AREA (IF INDICATED)	(A)	WINDOW, STOREFRONT, OR CURTAINWALL TYPE	(101)	NUMBER
(?)	MATERIAL MARK	(7)	MATERIAL MARK	(150 SF)	AREA (IF INDICATED)
(CASEWORK)	CASEWORK TYPE	(CASEWORK)	CASEWORK TYPE	(CASEWORK)	CASEWORK TYPE
(CASEWORK SIZE)	CASEWORK SIZE	(CASEWORK SIZE)	CASEWORK SIZE	(CASEWORK SIZE)	CASEWORK SIZE
(CEILINGS)	CEILINGS	(CEILINGS)	CEILINGS	(CEILINGS)	CEILINGS
(ELEVATION ABOVE TOP OF SLAB ELEVATION)	ELEVATION ABOVE TOP OF SLAB ELEVATION	(ELEVATION ABOVE TOP OF SLAB ELEVATION)	ELEVATION ABOVE TOP OF SLAB ELEVATION	(ELEVATION ABOVE TOP OF SLAB ELEVATION)	ELEVATION ABOVE TOP OF SLAB ELEVATION
(CEILING TYPE)	CEILING TYPE	(CEILING TYPE)	CEILING TYPE	(CEILING TYPE)	CEILING TYPE
(STUD/CMU SIZE)	STUD/CMU SIZE	(PARTITION TYPE)	PARTITION TYPE	(PARTITION TYPE)	PARTITION TYPE
(PARTITION TYPE)	PARTITION TYPE	(PARTITION IDENTIFICATION TAG)	PARTITION IDENTIFICATION TAG	(PARTITION IDENTIFICATION TAG)	PARTITION IDENTIFICATION TAG
(ADDITIONAL DESIGNATOR*)	ADDITIONAL DESIGNATOR*	(ADDITIONAL DESIGNATOR*)	ADDITIONAL DESIGNATOR*	(ADDITIONAL DESIGNATOR*)	ADDITIONAL DESIGNATOR*
(FIRE RATING*)	FIRE RATING*	(FIRE RATING*)	FIRE RATING*	(FIRE RATING*)	FIRE RATING*
(* = IF REQUIRED)	(* = IF REQUIRED)	(* = IF REQUIRED)	(* = IF REQUIRED)	(* = IF REQUIRED)	(* = IF REQUIRED)
(FIXTURE TYPE)	FIXTURE TYPE	(FIXTURE TYPE)	FIXTURE TYPE	(FIXTURE TYPE)	FIXTURE TYPE
(LIGHT FIXTURE IDENTIFICATION TAG)	LIGHT FIXTURE IDENTIFICATION TAG	(LIGHT FIXTURE IDENTIFICATION TAG)	LIGHT FIXTURE IDENTIFICATION TAG	(LIGHT FIXTURE IDENTIFICATION TAG)	LIGHT FIXTURE IDENTIFICATION TAG
(SLOPE TAG)	SLOPE TAG	(SLOPE TAG)	SLOPE TAG	(SLOPE TAG)	SLOPE TAG
(RISE PER 12" RUN)	RISE PER 12" RUN	(RISE PER 12" RUN)	RISE PER 12" RUN	(RISE PER 12" RUN)	RISE PER 12" RUN
(SEE NOTE BY NUMBER)	SEE NOTE BY NUMBER	(SEE NOTE BY NUMBER)	SEE NOTE BY NUMBER	(SEE NOTE BY NUMBER)	SEE NOTE BY NUMBER
(SCHEDULE ON SHEET)	SCHEDULE ON SHEET	(SCHEDULE ON SHEET)	SCHEDULE ON SHEET	(SCHEDULE ON SHEET)	SCHEDULE ON SHEET
(ITEM TAG: FURNITURE, EQUIPMENT)	ITEM TAG: FURNITURE, EQUIPMENT	(ITEM TAG: FURNITURE, EQUIPMENT)	ITEM TAG: FURNITURE, EQUIPMENT	(ITEM TAG: FURNITURE, EQUIPMENT)	ITEM TAG: FURNITURE, EQUIPMENT

DRAWING TITLES

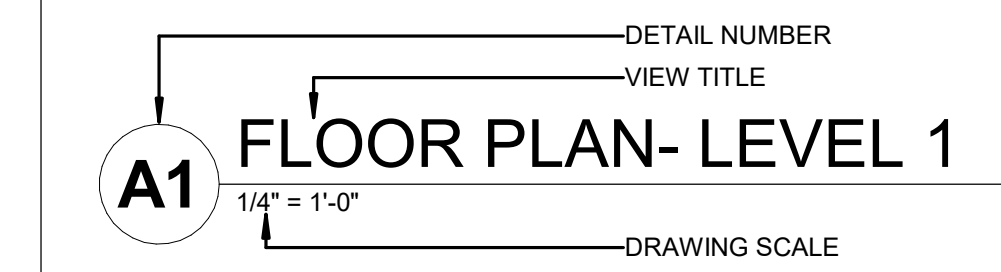

VIEW MARKERS

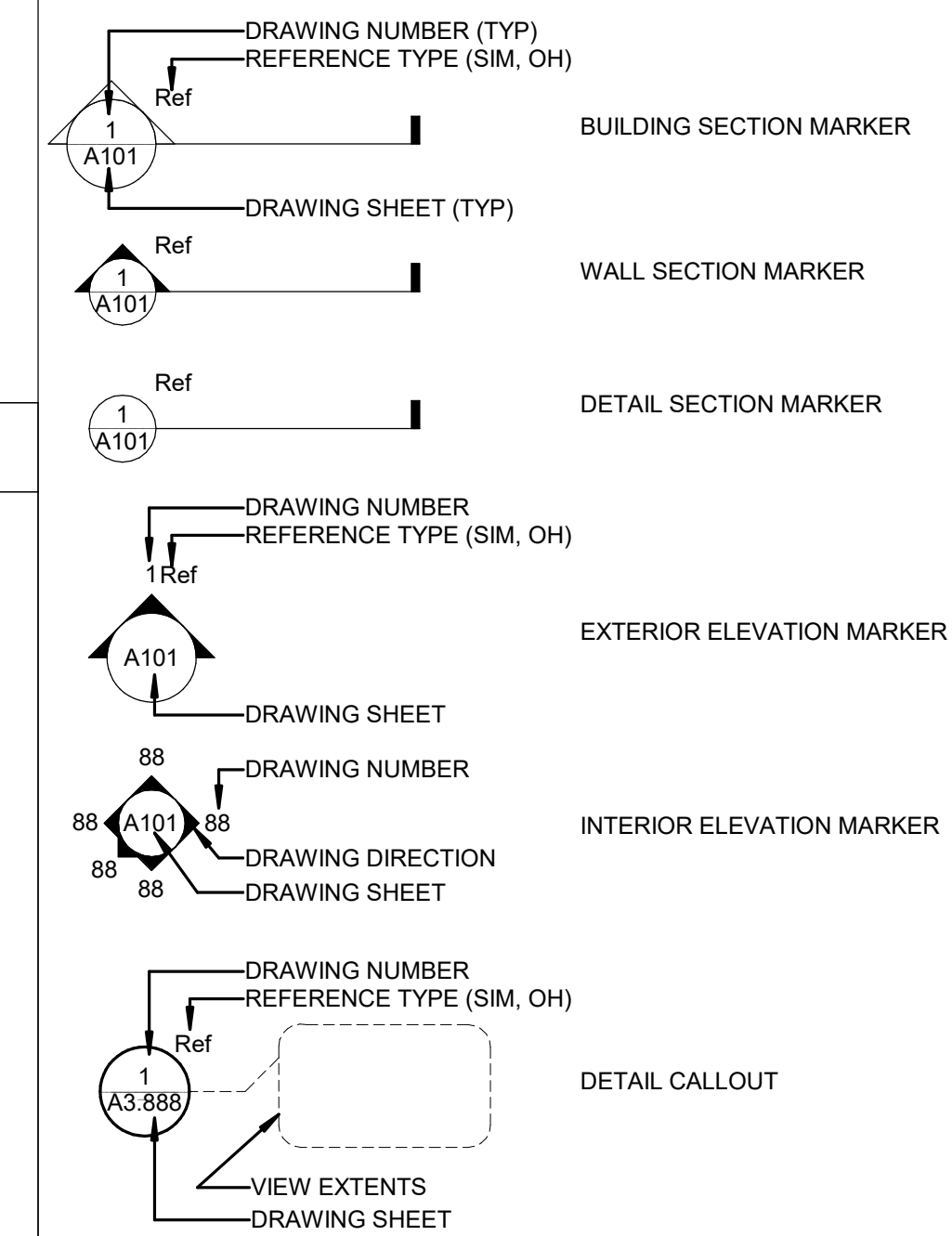

DRAWING SYMBOLS

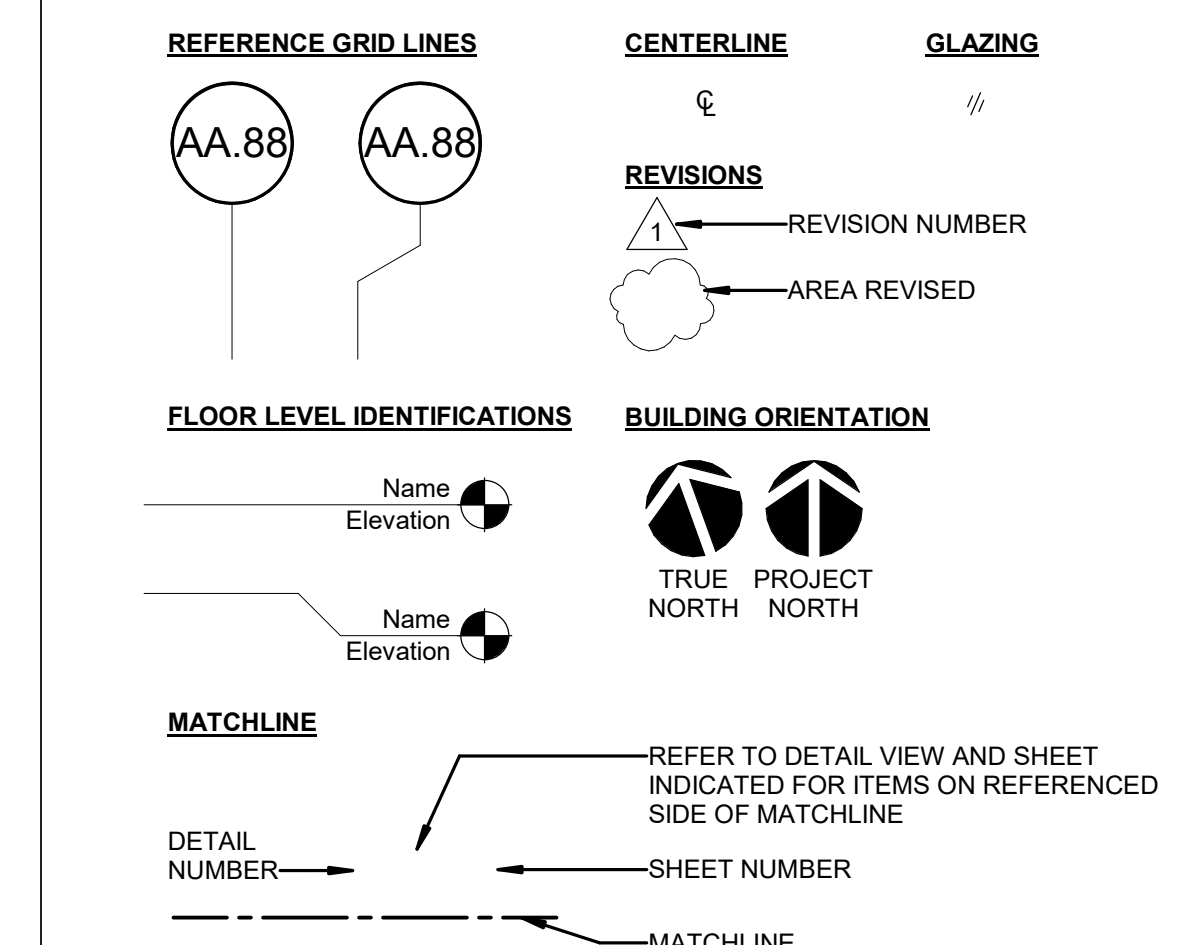

SHEET: COVER SHEET

ORIG SUBMISSION: 04-30-2024

SHEET: G-000C

CONSTRUCTION DOCUMENTS

PROJECT ABBREVIATIONS

A/C	AIR CONDITIONING	INSUL	INSULATION	TOW	TOP OF WALL
ADMIN	ADMINISTRATION	INT	INTERIOR	TRTD	TREATED
AFF	ABOVE FINISHED FLOOR	JAN CLO	JANITOR CLOSET	TV	TELEVISION
ALT	ALTERNATE	KIT	KITCHEN	TYP	TYPICAL
ALUM	ALUMINUM	KO	KNOCKOUT	UL	UNDERWRITERS LABORATORIES
APPROX	APPROXIMATE(LY)	LAB	LABORATORY	UNO	UNLESS NOTED OTHERWISE
ARCH	ARCHITECT(URAL)	LAM	LAMINATE	UNO	UNLESS NOTED OTHERWISE
AUTO	AUTOMATIC	LAU	LAUNDRY	VERT	VERTICAL
AUX	AUXILIARY	LAV	LAVATORY	VEST	VESTIBULE
AV	AUDIOVISUAL	LF	LINEAR FEET	VIF	VERIFY IN FIELD
BITUM	BITUMINOUS	LVR	LOUVER	W	WEST, WIDE
BL	BUILDING LINE	MAINT	MAINTENANCE	W	WITH
BLDG	BUILDING	MATL	MATERIAL	W/O	WITHOUT
BN	BULL NOSE	MAX	MAXIMUM	WW	WALL TO WALL
BOS	BOTTOM OF STEEL	MECH	MECHANICAL	WC	WATER CLOSET
BOT	BOTTOM	MEZZ	MEZZANINE	WD	WOOD
CAB	CABINET	MFG	MANUFACTURING	WP	WORKING POINT, WATERPROOFING
CJ	CONTROL JOINT	MFR	MANUFACTURER	WR	WATER REPELLENT
CL	CENTER LINE	MIN	MINIMUM	WT	WEIGHT
CLG	CEILING	MISC	MISCELLANEOUS	WWF	WELED WIRE FABRIC
CLG HT	CEILING HEIGHT	MO	MASONRY OPENING	YD	YARD
CLO	CLOSET	MR	MOISTURE RESISTANT		
CLR	CLEARANCE	MTD	MOUNTED		
CMU	CONCRETE MASONRY UNIT	MTG	MOUNTING		
COL	COLUMN	MTL	METAL		
CONC	CONCRETE	N	NORTH		
CONF	CONFERENCE	NIC	NOT IN CONTRACT		
CONT	CONTINUE, CONTINUOUS	NOM	NOMINAL		
CORR	CORRIDOR	NON	NON-COMBUSTIBLE		
CU FT	CUBIC FOOT	COMB	COMBUSTIBLE		
CU YD	CUBIC YARD	NTS	NOT TO SCALE		
DEMO	DEMOLISH	OC	ON CENTER		
DEPT	DEPARTMENT	OD	OUTSIDE DIAMETER		
DET	DETAIL	OPP	OPPOSITE		
DF	DRINKING FOUNTAIN	OPT	OPTIONAL		
DIA	DIAMETER	PCF	POUNDS PER CUBIC FOOT		
DIAG	DIAGONAL	PLAM	PLASTIC LAMINATE		
DIM	DIMENSION	PLF	POUNDS PER LINEAR FOOT		
DIV	DIVISION	PLYWD	PLYWOOD		
DS	DOWNSPOUT	PNL	PANEL		
E	EAST	PR	PAIR		
EA	EACH	PREFAB	PREFABRICATED		
EIPS	EXTERIOR INSULATION & FINISH SYSTEM	PREFIN	PREFINISH SHEET		
EJ	EXPANSION JOINT	PRKG	PARKING		
EL	ELEVATION	PSF	POUNDS PER SQUARE FOOT		
ELEC	ELECTRICAL	PSI	POUNDS PER SQUARE INCH		
ELEV	ELEVATOR	PT	PAINT, POST-TENSIONED, PRE-TREATED		
ENCL	ENCLOSE(D)	PVC	POLYVINYL CHLORIDE (PLASTIC)		
EOS	EDGE OF SLAB	QTR	QUARTER		
EQ	EQUAL	QTY	QUANTITY		
EQUIP	EQUIPMENT	R	RADIUS, RISER		
EWC	ELECTRIC WATER COOLER	RCP	REFLECTED CEILING PLAN		
EXIST	EXISTING	RD	ROOF DRAIN		
EXP JT	EXPANSION JOINT	REF	REFRIGERATOR, REFERENCE		
EXT	EXTERIOR	REQD	REQUIRED		
FF	FACE TO FACE	RL	ROOF LEADER		
FD	FLOOR DRAIN	RM	ROOM		
FE	FIRE EXTINGUISHER	RO	ROUGH OPENING		
FEC	FIRE EXTINGUISHER CABINET	ROW	RIGHT OF WAY		
FF EL	FINISH FLOOR ELEVATION	S	SOUTH		
FHC	FIRE HOSE CABINET	SC	SOLID CORE		
FIN FLR	FINISHED FLOOR	SD	STORM DRAIN		
FLR	FLOOR, FILLER	SECT	SECTION		
FOC	FACE OF CURB	SF	SQUARE FEET		
FOF	FACE OF FINISH	SIM	SIMILAR		
FOM	FACE OF MASONRY	SPEC	SPECIFICATION		
FOS	FACE OF SLAB	SPKR	SPEAKER		
FW	FACE OF WALL	SQ	SQUARE		
FOF	FACE OF FINISH	SS	STAINLESS STEEL		
FTG	FOOTING	STD	STANDARD		
FURN	FURNISH, FURNITURE	STOR	STORAGE		
GA	GAGE	SUSP	SUSPENDED		
GALV	GALVANIZED	SYS	SYSTEM		
GC	GENERAL CONTRACTOR	T	TREAD		
GYP BD	GYPSUM BOARD	TEL	TELEPHONE		
GYP PLAS	GYPSUM PLASTER	TEMP	TEMPORARY		
HC	HANDICAP	TF	TOP OF FINISH FLOOR		
HD	HEAVY DUTY	THK	THICKNESS		
HDWD	HARDWOOD	THRU	THROUGH		
HDWR	HARDWARE	TO	TOP OF		
HM	HOLLOW METAL	TOB	TOP OF BEAM		
HORIZ	HORIZONTAL	TOC	TOP OF CONCRETE, CURB		
HT	HEIGHT	TOF	TOP OF FOOTING		
HVAC	HEATING, VENTILATION & AIR CONDITIONING	TJ	TOP OF JOIST		
ID	INSIDE DIAMETER	TOM	TOP OF MASONRY		
INCL	INCLUDE(D), (ING)	TOP	TOP OF PARAPET		
INFO	INFORMATION	TOS	TOP OF SLAB		

DRAWING TITLES

A1 FLOOR PLAN- LEVEL 1
 1/4" = 1'-0"
 DRAWING SCALE

VIEW MARKERS

DRAWING NUMBER (TYP)
 REFERENCE TYPE (SIM, OH)
 BUILDING SECTION MARKER

DRAWING SHEET (TYP)
 WALL SECTION MARKER

DRAWING NUMBER (TYP)
 REFERENCE TYPE (SIM, OH)
 DETAIL SECTION MARKER

DRAWING NUMBER (TYP)
 REFERENCE TYPE (SIM, OH)
 EXTERIOR ELEVATION MARKER

DRAWING NUMBER (TYP)
 REFERENCE TYPE (SIM, OH)
 INTERIOR ELEVATION MARKER

DRAWING NUMBER (TYP)
 REFERENCE TYPE (SIM, OH)
 DETAIL CALLOUT

DRAWING SYMBOLS

REFERENCE GRID LINES
 AA 88

CENTERLINE
 REVISIONS
 REVISION NUMBER
 AREA REVISED

FLOOR LEVEL IDENTIFICATIONS
 Name Elevation

BUILDING ORIENTATION
 TRUE NORTH
 PROJECT NORTH

MATCHLINE
 REFER TO DETAIL VIEW AND SHEET INDICATED FOR ITEMS ON REFERENCED SIDE OF MATCHLINE
 DETAIL NUMBER
 SHEET NUMBER
 MATCHLINE

ITEM TAGS

CONSTRUCTION SUBSYSTEM TYPE
 F# - FLOOR
 R# - ROOF
 S# - SLAB ON GRADE
 W# - WALL

DOOR MARK
 DOOR MARK WILL TYPICALLY CORRESPOND WITH ROOM NUMBER
 UNIT DOOR TYPE

ROOM IDENTIFICATION
 NAME
 NUMBER
 AREA (IF INDICATED)

WINDOW, STOREFRONT, OR CURTAINWALL TYPE
 MATERIAL MARK

CASEWORK
 CASEWORK TYPE
 CASEWORK SIZE

CEILING TYPE
 ELEVATION ABOVE TOP OF SLAB ELEVATION
 CEILING TYPE

STUD/CMU SIZE
 PARTITION TYPE

ADDITIONAL DESIGNATOR
 FIRE RATING*
 (* IF REQUIRED)

LIGHT FIXTURE IDENTIFICATION TAG
 FIXTURE TYPE

SLOPE TAG
 RISE PER 12" RUN

SEE NOTE BY NUMBER
 SCHEDULE ON SHEET

ITEM TAG: FURNITURE, EQUIPMENT

CODE COMPLIANCE LEGEND

DISTANCE - COMMON PATH OF TRAVEL
 DISTANCE - EGRESS PATH
 DISTANCE - BETWEEN FIRE EXTINGUISHERS
 PATH DISTANCE
 PATH NUMBER
 PATH

BUILDING ELEMENTS
 20MIN FIRE RATED DOOR
 45MIN FIRE RATED DOOR
 60MIN FIRE RATED DOOR
 90MIN FIRE RATED DOOR
 120MIN FIRE RATED DOOR
 180MIN FIRE RATED DOOR

EGRESS WIDTH (INCHES)
 EXIT CAPACITY (OCCUPANTS)
 EGRESS WIDTH (OCCUPANTS)
 ANTICIPATED LOAD (OCCUPANTS)
 DOOR FIRE RATING (MINUTES)

EXIT STAIR
 EGRESS WIDTH (INCHES)
 EXIT CAPACITY (OCCUPANTS)
 DOOR EGRESS WIDTH (OCCUPANTS)
 ANTICIPATED LOAD (OCCUPANTS)
 STAIR IDENTIFICATION

EXIT SIGN: AT EXIT (ONE SIDED)
 EXIT SIGN: EXIT DIRECTION (ONE SIDED)
 EXIT SIGN: MULTIPLE EXIT DIRECTION (ONE SIDED)
 EXIT SIGN: TWO SIDED QUADRANTS INDICATE TWO SIDED SIGN (HATCHED AREAS INDICATE DIRECTIONS SIGN IS VISIBLE FROM)

FIRE EXTINGUISHERS & CABINETS
 FE01 ON HOOKS
 FE03 SURFACE MOUNT
 FE02 SEMI RECESSED
 FE04 RECESSED

FINISH PLAN LEGEND

BUILDING ELEMENTS
 ROOM IDENTIFICATION
 TYPICAL WALL FINISH
 TYPICAL WALL BASE
 TYPICAL FLOOR FINISH (OPTIONAL)
 TYPICAL FINISH INFORMATION APPLIES EXCEPT WHERE "LINE" TYPE IS INDICATED OR INTERIOR ELEVATION IS REFERENCED

WALL AND BASE FINISH MARKERS
 WHERE "LINE" TYPE IS USED, FINISH AND BASE TERMINATE AT "DIAGONAL" LINE ENDS
 WHERE NO LINES EXIST, FINISH AND BASE TYPICAL ON ALL WALLS IN ROOM EXCEPT WHERE "LINE" TYPE SHOWN

CORNER GUARD- REFER TO SPECIFICATIONS
 CORNER GUARD (WALL END STYLE)- REFER TO SPECIFICATIONS

FFE ITEM- SCHEDULE MARK (ITEM TYPE)
 FFE ITEM (SHADED)- REFER TO SPECIFICATIONS

DEMOLITION GRAPHICS

BUILDING ELEMENTS
 EXISTING TO REMAIN
 DEMOLISHED SCOPE SHOWN DASHED
 DEMOLISHED SURFACES SHOWN WITH DIAGONAL DASHED CROSSHATCH PATTERN

DEMOLITION RCP LEGEND

DEMOLISHED CEILING AREAS
 CEILING AREAS TO REMAIN
 DEMOLISHED RETURN AIR GRILLE
 DEMOLISHED SUPPLY AIR GRILLE
 DEMOLISHED LIGHT FIXTURE
 EXISTING RETURN AIR GRILLE TO REMAIN
 EXISTING SUPPLY AIR GRILLE TO REMAIN
 EXISTING LIGHT FIXTURE TO REMAIN

FLOOR PLAN LEGEND

BUILDING ELEMENTS
 EXISTING PARTITION TO REMAIN
 TEMPORARY PARTITION
 PARTITION
 PARTITION TAG- REFER TO A-003 FOR MORE INFORMATION
 DOOR TAG (SHOWS DOOR NUMBER). REFER TO DOOR SCHEDULE

RCP LEGEND

MATERIAL PATTERNS
 GB, PLASTER OR STUCCO CEILING
 24"x24" ACOUSTIC TILE CEILING SYSTEM, NEW CONSTRUCTION
 24"x48" ACOUSTIC TILE CEILING SYSTEM, EXISTING TO REMAIN

BUILDING ELEMENTS
 CEILING TYPE
 HEIGHT ABOVE LEVEL (NOT FINISH FLOOR)
 MATERIAL FINISH
 HEIGHT ABOVE LEVEL (NOT FINISH FLOOR)
 RETURN AIR GRILLE (DIAGONAL HATCH)
 SUPPLY AIR GRILLE (CROSSHATCH)
 LIGHT FIXTURE (SHADED)

REF: CEILING TAGS AND SPECIFICATIONS
 SYMBOL SHAPES WILL VARY

PARTITION GRAPHICS

GRAPHIC SAMPLE: 1 HOUR RATED CMU FIRE/SMOKE BARRIER:
 - SEE FILL PATTERN LEGEND FOR FIRE-RESISTANCE RATING
 - SEE COLOR LEGEND FOR HEIGHT CONDITION AND FIRE/SMOKE PROTECTION TYPE
 - SEE PARTITION TAG AND SCHEDULE FOR COMPLETE PARTITION INFORMATION

COLOR LEGEND
 NON-RATED PARTITION TO 6" ABOVE CEILING, U.N.O.
 NON-RATED PARTITION TO DECK
 NON-RATED SMOKE PARTITION TO DECK
 RATED SMOKE BARRIER TO DECK
 RATED FIRE PARTITION TO DECK
 RATED FIRE/SMOKE BARRIER TO DECK
 RATED FIRE BARRIER TO DECK
 RATED FIRE WALL TO DECK

FILL PATTERN LEGEND
 30 MIN-RATED PARTITION
 1 HOUR-RATED PARTITION
 2 HOUR-RATED PARTITION
 3 HOUR-RATED PARTITION
 4 HOUR-RATED PARTITION

PROJECT ABBREVIATIONS

A/C	AIR CONDITIONING	INSUL	INSULATION	TOW	TOP OF WALL
ADMIN	ADMINISTRATION	INT	INTERIOR	TRTD	TREATED
AFF	ABOVE FINISHED FLOOR	JAN CLO	JANITOR CLOSET	TV	TELEVISION
ALT	ALTERNATE	KIT	KITCHEN	TYP	TYPICAL
ALUM	ALUMINUM	KO	KNOCKOUT	UL	UNDERWRITERS LABORATORIES
APPROX	APPROXIMATE(LY)	LAB	LABORATORY	UNO	UNLESS NOTED OTHERWISE
ARCH	ARCHITECT(URAL)	LAM	LAMINATE	UNO	UNLESS NOTED OTHERWISE
AUTO	AUTOMATIC	LAU	LAUNDRY	VERT	VERTICAL
AUX	AUXILIARY	LAV	LAVATORY	VEST	VESTIBULE
AV	AUDIOVISUAL	LF	LINEAR FEET	VIF	VERIFY IN FIELD
BITUM	BITUMINOUS	LVR	LOUVER	W	WEST, WIDE
BL	BUILDING LINE	MAINT	MAINTENANCE	W	WITH
BLDG	BUILDING	MATL	MATERIAL	W/O	WITHOUT
BN	BULL NOSE	MAX	MAXIMUM	WW	WALL TO WALL
BOS	BOTTOM OF STEEL	MECH	MECHANICAL	WC	WATER CLOSET
BOT	BOTTOM	MEZZ	MEZZANINE	WD	WOOD
CAB	CABINET	MFG	MANUFACTURING	WP	WORKING POINT, WATERPROOFING
CJ	CONTROL JOINT	MFR	MANUFACTURER	WR	WATER REPELLENT
CL	CENTER LINE	MIN	MINIMUM	WT	WEIGHT
CLG	CEILING	MISC	MISCELLANEOUS	WWF	WELED WIRE FABRIC
CLG HT	CEILING HEIGHT	MO	MASONRY OPENING	YD	YARD
CLO	CLOSET	MR	MOISTURE RESISTANT		
CLR	CLEARANCE	MTD	MOUNTED		
CMU	CONCRETE MASONRY UNIT	MTG	MOUNTING		
COL	COLUMN	MTL	METAL		
CONC	CONCRETE	N	NORTH		
CONF	CONFERENCE	NIC	NOT IN CONTRACT		
CONT	CONTINUE, CONTINUOUS	NOM	NOMINAL		
CORR	CORRIDOR	NON	NON-COMBUSTIBLE		
CU FT	CUBIC FOOT	COMB	COMBUSTIBLE		
CU YD	CUBIC YARD	NTS	NOT TO SCALE		
DEMO	DEMOLISH	OC	ON CENTER		
DEPT	DEPARTMENT	OD	OUTSIDE DIAMETER		
DET	DETAIL	OPP	OPPOSITE		
DF	DRINKING FOUNTAIN	OPT	OPTIONAL		
DIA	DIAMETER	PCF	POUNDS PER CUBIC FOOT		
DIAG	DIAGONAL	PLAM	PLASTIC LAMINATE		
DIM	DIMENSION	PLF	POUNDS PER LINEAR FOOT		
DIV	DIVISION	PLYWD	PLYWOOD		
DS	DOWNSPOUT	PNL	PANEL		
E	EAST	PR	PAIR		
EA	EACH	PREFAB	PREFABRICATED		
EIPS	EXTERIOR INSULATION & FINISH SYSTEM	PREFIN	PREFINISH SHEET		
EJ	EXPANSION JOINT	PRKG	PARKING		
EL	ELEVATION	PSF	POUNDS PER SQUARE FOOT		
ELEC	ELECTRICAL	PSI	POUNDS PER SQUARE INCH		
ELEV	ELEVATOR	PT	PAINT, POST-TENSIONED, PRE-TREATED		
ENCL	ENCLOSE(D)	PVC	POLYVINYL CHLORIDE (PLASTIC)		
EOS	EDGE OF SLAB	QTR	QUARTER		
EQ	EQUAL	QTY	QUANTITY		
EQUIP	EQUIPMENT	R	RADIUS, RISER		
EWC	ELECTRIC WATER COOLER	RCP	REFLECTED CEILING PLAN		
EXIST	EXISTING	RD	ROOF DRAIN		
EXP JT	EXPANSION JOINT	REF	REFRIGERATOR, REFERENCE		
EXT	EXTERIOR	REQD	REQUIRED		
FF	FACE TO FACE	RL	ROOF LEADER		
FD	FLOOR DRAIN	RM	ROOM		
FE	FIRE EXTINGUISHER	RO	ROUGH OPENING		
FEC	FIRE EXTINGUISHER CABINET	ROW	RIGHT OF WAY		
FF EL	FINISH FLOOR ELEVATION	S	SOUTH		
FHC	FIRE HOSE CABINET	SC	SOLID CORE		
FIN FLR	FINISHED FLOOR	SD	STORM DRAIN		
FLR	FLOOR, FILLER	SECT	SECTION		
FOC	FACE OF CURB	SF	SQUARE FEET		
FOF	FACE OF FINISH	SIM	SIMILAR		
FOM	FACE OF MASONRY	SPEC	SPECIFICATION		
FOS	FACE OF SLAB	SPKR	SPEAKER		
FW	FACE OF WALL	SQ	SQUARE		
FOF	FACE OF FINISH	SS	STAINLESS STEEL		
FTG	FOOTING	STD	STANDARD		
FURN	FURNISH, FURNITURE	STOR	STORAGE		
GA	GAGE	SUSP	SUSPENDED		
GALV	GALVANIZED	SYS	SYSTEM		
GC	GENERAL CONTRACTOR	T	TREAD		
GYP BD	GYPSUM BOARD	TEL	TELEPHONE		
GYP PLAS	GYPSUM PLASTER	TEMP	TEMPORARY		
HC	HANDICAP	TF	TOP OF FINISH FLOOR		
HD	HEAVY DUTY	THK	THICKNESS		
HDWD	HARDWOOD	THRU	THROUGH		
HDWR	HARDWARE	TO	TOP OF		
HM	HOLLOW METAL	TOB	TOP OF BEAM		
HORIZ	HORIZONTAL	TOC	TOP OF CONCRETE, CURB		
HT	HEIGHT	TOF	TOP OF FOOTING		
HVAC	HEATING, VENTILATION & AIR CONDITIONING	TJ	TOP OF JOIST		
ID	INSIDE DIAMETER	TOM	TOP OF MASONRY		
INCL	INCLUDE(D), (ING)	TOP	TOP OF PARAPET		
INFO	INFORMATION	TOS	TOP OF SLAB		

DRAWING TITLES

A1 FLOOR PLAN- LEVEL 1
 1/4" = 1'-0"
 DRAWING SCALE

VIEW MARKERS

DRAWING NUMBER (TYP)
 REFERENCE TYPE (SIM, OH)
 BUILDING SECTION MARKER

DRAWING SHEET (TYP)
 WALL SECTION MARKER

DRAWING NUMBER (TYP)
 REFERENCE TYPE (SIM, OH)
 DETAIL SECTION MARKER

DRAWING NUMBER (TYP)
 REFERENCE TYPE (SIM, OH)
 EXTERIOR ELEVATION MARKER

DRAWING NUMBER (TYP)
 REFERENCE TYPE (SIM, OH)
 INTERIOR ELEVATION MARKER

DRAWING NUMBER (TYP)
 REFERENCE TYPE (SIM, OH)
 DETAIL CALLOUT

DRAWING SYMBOLS

REFERENCE GRID LINES
 AA 88

CENTERLINE
 REVISIONS
 REVISION NUMBER
 AREA REVISED

FLOOR LEVEL IDENTIFICATIONS
 Name Elevation

BUILDING ORIENTATION
 TRUE NORTH
 PROJECT NORTH

MATCHLINE
 REFER TO DETAIL VIEW AND SHEET INDICATED FOR ITEMS ON REFERENCED SIDE OF MATCHLINE
 DETAIL NUMBER
 SHEET NUMBER
 MATCHLINE

ITEM TAGS

CONSTRUCTION SUBSYSTEM TYPE
 F# - FLOOR
 R# - ROOF
 S# - SLAB ON GRADE
 W# - WALL

DOOR MARK
 DOOR MARK WILL TYPICALLY CORRESPOND WITH ROOM NUMBER
 UNIT DOOR TYPE

ROOM IDENTIFICATION
 NAME
 NUMBER
 AREA (IF INDICATED)

WINDOW, STOREFRONT, OR CURTAINWALL TYPE
 MATERIAL MARK

CASEWORK
 CASEWORK TYPE
 CASEWORK SIZE

CEILING TYPE
 ELEVATION ABOVE TOP OF SLAB ELEVATION
 CEILING TYPE

STUD/CMU SIZE
 PARTITION TYPE

ADDITIONAL DESIGNATOR
 FIRE RATING*
 (* IF REQUIRED)

LIGHT FIXTURE IDENTIFICATION TAG
 FIXTURE TYPE

SLOPE TAG
 RISE PER 12" RUN

SEE NOTE BY NUMBER
 SCHEDULE ON SHEET

ITEM TAG: FURNITURE, EQUIPMENT

CODE COMPLIANCE LEGEND

DISTANCE - COMMON PATH OF TRAVEL
 DISTANCE - EGRESS PATH
 DISTANCE - BETWEEN FIRE EXTINGUISHERS
 PATH DISTANCE
 PATH NUMBER
 PATH

BUILDING ELEMENTS
 20MIN FIRE RATED DOOR
 45MIN FIRE RATED DOOR
 60MIN FIRE RATED DOOR
 90MIN FIRE RATED DOOR
 120MIN FIRE RATED DOOR
 180MIN FIRE RATED DOOR

EGRESS WIDTH (INCHES)
 EXIT CAPACITY (OCCUPANTS)
 EGRESS WIDTH (OCCUPANTS)
 ANTICIPATED LOAD (OCCUPANTS)
 DOOR FIRE RATING (MINUTES)

EXIT STAIR
 EGRESS WIDTH (INCHES)
 EXIT CAPACITY (OCCUPANTS)
 DOOR EGRESS WIDTH (OCCUPANTS)
 ANTICIPATED LOAD (OCCUPANTS)
 STAIR IDENTIFICATION

EXIT SIGN: AT EXIT (ONE SIDED)
 EXIT SIGN: EXIT DIRECTION (ONE SIDED)
 EXIT SIGN: MULTIPLE EXIT DIRECTION (ONE SIDED)
 EXIT SIGN: TWO SIDED QUADRANTS INDICATE TWO SIDED SIGN (HATCHED AREAS INDICATE DIRECTIONS SIGN IS VISIBLE FROM)

FIRE EXTINGUISHERS & CABINETS
 FE01 ON HOOKS
 FE03 SURFACE MOUNT
 FE02 SEMI RECESSED
 FE04 RECESSED

FINISH PLAN LEGEND

BUILDING ELEMENTS
 ROOM IDENTIFICATION
 TYPICAL WALL FINISH
 TYPICAL WALL BASE
 TYPICAL FLOOR FINISH (OPTIONAL)
 TYPICAL FINISH INFORMATION APPLIES EXCEPT WHERE "LINE" TYPE IS INDICATED OR INTERIOR ELEVATION IS REFERENCED

WALL AND BASE FINISH MARKERS

THE LINE SHOWN ABOVE IS EXACTLY ONE HUNDRED FEET FROM THE ADJACENT PROPERTY LINE.

E

D

C

B

A

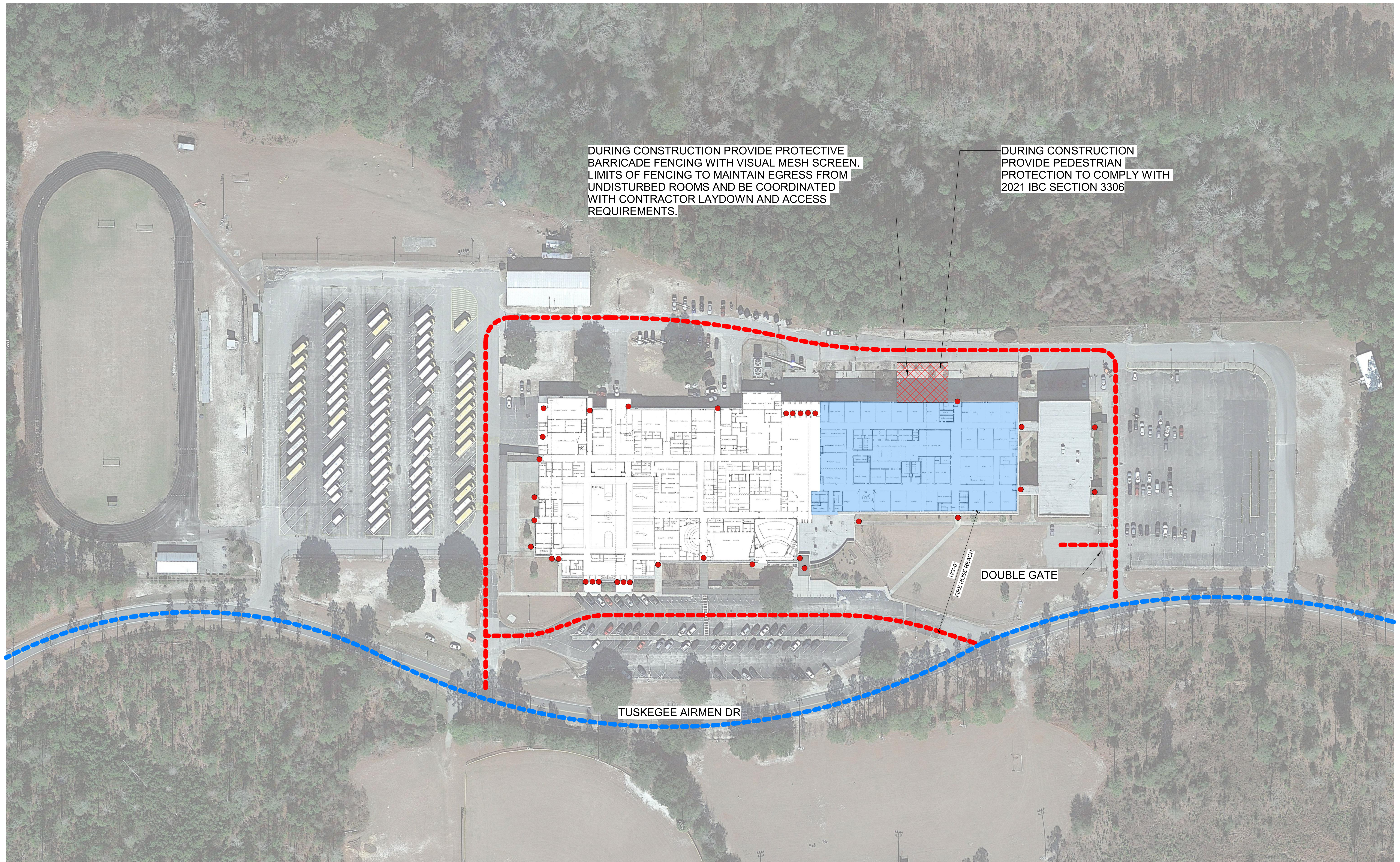

A1 SITE LIFE SAFETY PLAN

1" = 60'-0"

NOTE: THE INTENT IS FOR THE WORK TO BE COMPLETED OVER THE SUMMER BREAK TO MINIMIZE DISRUPTIONS TO THE SCHOOL DAY. IF WORK IS NOT COMPLETE BY THE START OF THE SCHOOL YEAR, THEN INTERIOR WORK WILL BE DONE AFTER HOURS AND ON WEEKENDS.

SITE LIFE SAFETY LEGEND

- EGRESS POINTS, TYP.
- AREA OF WORK AREA, TYP.
- FIRE TRUCK ACCESS
- CONSTRUCTION LAYDOWN AREA



Colleton County School District



205 1/2 KING STREET
CHARLESTON, SOUTH CAROLINA 29401
TEL. 843.577.4444 FAX. 843.722.4789
WWW.LS3P.COM



05/09/2024
COPYRIGHT 2024 ALL RIGHTS RESERVED. PRINTED OR ELECTRONIC DRAWINGS AND DOCUMENTATION MAY NOT BE REPRODUCED IN ANY FORM WITHOUT WRITTEN PERMISSION FROM LS3P ASSOCIATES LTD.

Colleton County MS Mechanical Replacement
1379 Tuskegee Airmen Drive Wallerboro, SC 29488

LS3P PROJECT: 1201-230265

A	DATE	DESCRIPTION
1	05/09/2024	REV. 001 - OSF COMMENTS

SHEET NAME:
DURING CONSTRUCTION SITE LIFE SAFETY PLAN

ORIG SUBMISSION: 05/09/2024

SHEET: **G-050**

CONSTRUCTION DOCUMENTS

1

2

3

4

5

6

5/9/2024 4:31:51 PM

DATE: 5/1/2024 2:48:47 PM

SOUTH CAROLINA STATE DEPARTMENT OF EDUCATION

Form F3 – Building Code Analysis

Date: April 30, 2024

SUBMITTAL: Schematic Design Development Construction Document

SC CODE EDITION: 2021 ICC CODE EDITION: 2021 ICC A117.1 EDITION: 2021 OSF GUIDE EDITION: 2021

OTHER CODES/STANDARDS & EDITIONS: 2021 IEBC

PROJECT DESCRIPTION: [Brief Scope of Work & Include project delivery method (i.e. CMR, etc.)]
Mechanical unit replacement at Colleton County Middle School in Walterboro, SC. Minor alterations regarding ceiling demolition and construction required. West wing, cafeteria, and 6th grade wing are not in scope.

BASIC BUILDING CODE INFORMATION

DESIGNATED AREAS OF BUILDING	Building Code	Area 1	Area 2	Area 3	Area 4	Area 5
CONSTRUCTION CLASSIFICATION TYPE	Section 602	IBB				
OCCUPANCY GROUP (indicate all)	Section 502	Education, Business, Storage				
MOST RESTRICTIVE OCCUPANCY GROUP	Tables 504.3, 504.4 & 506.2					
Does building require Incidental Use Area Separation?	Table 509	<input type="checkbox"/> YES <input checked="" type="checkbox"/> NO	<input type="checkbox"/> YES <input checked="" type="checkbox"/> NO	<input type="checkbox"/> YES <input checked="" type="checkbox"/> NO	<input type="checkbox"/> YES <input checked="" type="checkbox"/> NO	<input type="checkbox"/> YES <input checked="" type="checkbox"/> NO
Does building have Accessory Occupancy (ies)?	Section 508.2	<input type="checkbox"/> YES <input checked="" type="checkbox"/> NO	<input type="checkbox"/> YES <input checked="" type="checkbox"/> NO	<input type="checkbox"/> YES <input checked="" type="checkbox"/> NO	<input type="checkbox"/> YES <input checked="" type="checkbox"/> NO	<input type="checkbox"/> YES <input checked="" type="checkbox"/> NO
What is the aggregate square footage of the accessory occupancy (ies)?	Section 508.2	*Existing to Remain	SF	SF	SF	SF
What percent of the story is the aggregate of the accessory occupancy (ies)?	Section 508.2	*Existing to Remain	%	%	%	%
	Section 508	<input type="checkbox"/> YES <input checked="" type="checkbox"/> NO	<input type="checkbox"/> YES <input checked="" type="checkbox"/> NO	<input type="checkbox"/> YES <input checked="" type="checkbox"/> NO	<input type="checkbox"/> YES <input checked="" type="checkbox"/> NO	<input type="checkbox"/> YES <input checked="" type="checkbox"/> NO

SOUTH CAROLINA STATE DEPARTMENT OF EDUCATION

Form F3 – Building Code Analysis

Mixed Occupancy *No change to existing building Nonseparated Separated Nonseparated Separated Nonseparated Separated

EXISTING BUILDING CODE INFORMATION [SCBC]

DESIGNATED AREAS OF BUILDING	Area 1	Area 2	Area 3
Method of Compliance (Check only one Option and all items that apply under that Option.)	<input type="checkbox"/> Option 1: Prescriptive Compliance Method (Ch. 3, 5) <input type="checkbox"/> Alteration <input type="checkbox"/> Addition <input type="checkbox"/> Change of Occupancy <input type="checkbox"/> Historic Building	<input type="checkbox"/> Option 1: Prescriptive Compliance Method (Ch. 3, 5) <input type="checkbox"/> Alteration <input type="checkbox"/> Addition <input type="checkbox"/> Change of Occupancy <input type="checkbox"/> Historic Building	<input type="checkbox"/> Option 1: Prescriptive Compliance Method (Ch. 3, 5) <input type="checkbox"/> Alteration <input type="checkbox"/> Addition <input type="checkbox"/> Change of Occupancy <input type="checkbox"/> Historic Building
<input type="checkbox"/> Option 2: Work Area Compliance Method (Ch. 3, 6-12) <input type="checkbox"/> Alteration Level 1 <input type="checkbox"/> Alteration Level 2 <input type="checkbox"/> Alteration Level 3 <input type="checkbox"/> Change of Occupancy <input type="checkbox"/> Additions <input type="checkbox"/> Historic Building	<input type="checkbox"/> Option 2: Work Area Compliance Method (Ch. 3, 6-12) <input type="checkbox"/> Alteration Level 1 <input type="checkbox"/> Alteration Level 2 <input type="checkbox"/> Alteration Level 3 <input type="checkbox"/> Change of Occupancy <input type="checkbox"/> Additions <input type="checkbox"/> Historic Building	<input type="checkbox"/> Option 2: Work Area Compliance Method (Ch. 3, 6-12) <input type="checkbox"/> Alteration Level 1 <input type="checkbox"/> Alteration Level 2 <input type="checkbox"/> Alteration Level 3 <input type="checkbox"/> Change of Occupancy <input type="checkbox"/> Additions <input type="checkbox"/> Historic Building	
Aggregate area of building: 169,118 SF Work area: 7,399 SF	Aggregate area of building: SF Work area: SF	Aggregate area of building: SF Work area: SF	Aggregate area of building: SF Work area: SF
<input type="checkbox"/> Option 3: Performance Compliance Method (Ch. 3, 13)	<input type="checkbox"/> Option 3: Performance Compliance Method (Ch. 3, 13)	<input type="checkbox"/> Option 3: Performance Compliance Method (Ch. 3, 13)	<input type="checkbox"/> Option 3: Performance Compliance Method (Ch. 3, 13)
Original Building Code and Edition Applicable at the time of Construction: Existing Sprinkler System? Existing Fire Alarm System?	Unknown; Original drawings from 1979, with a later classroom wing addition (date unknown at this time). <input checked="" type="checkbox"/> YES <input type="checkbox"/> NO <input checked="" type="checkbox"/> Manual <input type="checkbox"/> Auto	<input type="checkbox"/> YES <input type="checkbox"/> NO <input type="checkbox"/> Manual <input type="checkbox"/> Auto	<input type="checkbox"/> YES <input type="checkbox"/> NO <input type="checkbox"/> Manual <input type="checkbox"/> Auto

SOUTH CAROLINA STATE DEPARTMENT OF EDUCATION

Form F3 – Building Code Analysis

Seismic Evaluation Required? YES NO

Change of Occupancy: YES NO
Existing Occupancy Class(I):
New Occupancy Classification(s):

Historic Building: YES NO
 Preservation
 Rehabilitation
 Restoration
 Reconstruction

EXISTING BUILDING CODE INFORMATION [SCBC]

DESIGNATED AREAS OF BUILDING	Area 4	Area 5
Method of Compliance (Check only one Option and all items that apply under that Option.)	<input type="checkbox"/> Option 1: Prescriptive Compliance Method (Ch. 3, 5) <input type="checkbox"/> Alteration <input type="checkbox"/> Addition <input type="checkbox"/> Change of Occupancy <input type="checkbox"/> Historic Building	<input type="checkbox"/> Option 1: Prescriptive Compliance Method (Ch. 3, 5) <input type="checkbox"/> Alteration <input type="checkbox"/> Addition <input type="checkbox"/> Change of Occupancy <input type="checkbox"/> Historic Building
<input type="checkbox"/> Option 2: Work Area Compliance Method (Ch. 3, 6-12) <input type="checkbox"/> Alteration Level 1 <input type="checkbox"/> Alteration Level 2 <input type="checkbox"/> Alteration Level 3 <input type="checkbox"/> Change of Occupancy <input type="checkbox"/> Additions <input type="checkbox"/> Historic Building	<input type="checkbox"/> Option 2: Work Area Compliance Method (Ch. 3, 6-12) <input type="checkbox"/> Alteration Level 1 <input type="checkbox"/> Alteration Level 2 <input type="checkbox"/> Alteration Level 3 <input type="checkbox"/> Change of Occupancy <input type="checkbox"/> Additions <input type="checkbox"/> Historic Building	<input type="checkbox"/> Option 2: Work Area Compliance Method (Ch. 3, 6-12) <input type="checkbox"/> Alteration Level 1 <input type="checkbox"/> Alteration Level 2 <input type="checkbox"/> Alteration Level 3 <input type="checkbox"/> Change of Occupancy <input type="checkbox"/> Additions <input type="checkbox"/> Historic Building
Aggregate area of building: 169,118 SF Work area: 7,399 SF	Aggregate area of building: SF Work area: SF	Aggregate area of building: SF Work area: SF
<input type="checkbox"/> Option 3: Performance Compliance Method (Ch. 3, 13)	<input type="checkbox"/> Option 3: Performance Compliance Method (Ch. 3, 13)	<input type="checkbox"/> Option 3: Performance Compliance Method (Ch. 3, 13)
Original Building Code and Edition Applicable at the time of Construction: Existing Sprinkler System? Existing Fire Alarm System?	Unknown; Original drawings from 1979, with a later classroom wing addition (date unknown at this time). <input checked="" type="checkbox"/> YES <input type="checkbox"/> NO <input checked="" type="checkbox"/> Manual <input type="checkbox"/> Auto	<input type="checkbox"/> YES <input type="checkbox"/> NO <input type="checkbox"/> Manual <input type="checkbox"/> Auto

SOUTH CAROLINA STATE DEPARTMENT OF EDUCATION

Form F3 – Building Code Analysis

Aggregate area of building: 169,118 SF Work area: 7,399 SF

Option 3: Performance Compliance Method (Ch. 3, 13)

Original Building Code and Edition Applicable at the time of Construction:
Existing Sprinkler System?
Existing Fire Alarm System?

Seismic Evaluation Required? YES NO

Change of Occupancy: YES NO
Existing Occupancy Classification(s):
New Occupancy Classification(s):

Historic Building: YES NO
 Preservation
 Rehabilitation
 Restoration
 Reconstruction

EXISTING BUILDING CODE INFORMATION [SCBC]

DESIGNATED AREAS OF BUILDING	Area 4	Area 5
Method of Compliance (Check only one Option and all items that apply under that Option.)	<input type="checkbox"/> Option 1: Prescriptive Compliance Method (Ch. 3, 5) <input type="checkbox"/> Alteration <input type="checkbox"/> Addition <input type="checkbox"/> Change of Occupancy <input type="checkbox"/> Historic Building	<input type="checkbox"/> Option 1: Prescriptive Compliance Method (Ch. 3, 5) <input type="checkbox"/> Alteration <input type="checkbox"/> Addition <input type="checkbox"/> Change of Occupancy <input type="checkbox"/> Historic Building
<input type="checkbox"/> Option 2: Work Area Compliance Method (Ch. 3, 6-12) <input type="checkbox"/> Alteration Level 1 <input type="checkbox"/> Alteration Level 2 <input type="checkbox"/> Alteration Level 3 <input type="checkbox"/> Change of Occupancy <input type="checkbox"/> Additions <input type="checkbox"/> Historic Building	<input type="checkbox"/> Option 2: Work Area Compliance Method (Ch. 3, 6-12) <input type="checkbox"/> Alteration Level 1 <input type="checkbox"/> Alteration Level 2 <input type="checkbox"/> Alteration Level 3 <input type="checkbox"/> Change of Occupancy <input type="checkbox"/> Additions <input type="checkbox"/> Historic Building	<input type="checkbox"/> Option 2: Work Area Compliance Method (Ch. 3, 6-12) <input type="checkbox"/> Alteration Level 1 <input type="checkbox"/> Alteration Level 2 <input type="checkbox"/> Alteration Level 3 <input type="checkbox"/> Change of Occupancy <input type="checkbox"/> Additions <input type="checkbox"/> Historic Building
Aggregate area of building: 169,118 SF Work area: 7,399 SF	Aggregate area of building: SF Work area: SF	Aggregate area of building: SF Work area: SF
<input type="checkbox"/> Option 3: Performance Compliance Method (Ch. 3, 13)	<input type="checkbox"/> Option 3: Performance Compliance Method (Ch. 3, 13)	<input type="checkbox"/> Option 3: Performance Compliance Method (Ch. 3, 13)
Original Building Code and Edition Applicable at the time of Construction: Existing Sprinkler System? Existing Fire Alarm System?	Unknown; Original drawings from 1979, with a later classroom wing addition (date unknown at this time). <input checked="" type="checkbox"/> YES <input type="checkbox"/> NO <input checked="" type="checkbox"/> Manual <input type="checkbox"/> Auto	<input type="checkbox"/> YES <input type="checkbox"/> NO <input type="checkbox"/> Manual <input type="checkbox"/> Auto

SOUTH CAROLINA STATE DEPARTMENT OF EDUCATION

Form F3 – Building Code Analysis

SUMMARY - BUILDING DESIGN OCCUPANT LOAD

DESIGNATED AREAS OF BUILDING	Area 1	Area 2	Area 3	Area 4	Area 5
1 st FLOOR					
2 nd FLOOR					
3 rd FLOOR					
4 th FLOOR					
TOTAL:	0	0	0	0	0

Note: Per SC Building Code Chapter 10, for individual spaces occupant load on life safety plan. Double Click to Edit Table.

SOUTH CAROLINA STATE DEPARTMENT OF EDUCATION

Form F3 – Building Code Analysis

ALLOWABLE BUILDING AREA

DESIGNATED AREAS OF BUILDING	Area 1	Area 2	Area 3	Area 4	Area 5

SOUTH CAROLINA STATE DEPARTMENT OF EDUCATION

Form F3 – Building Code Analysis

A. Tabular allowable area factor (N_s, S₁, S13R or SM as applicable) in accordance with IBC Table 506.2

Allowable Area Increase (Equations 5-1 through 5-5, as applicable)

IBC Section 506.3.2 Equation 5-4 where:

$W = (L_1 \times w_1 + L_2 \times w_2 + L_3 \times w_3 + \dots) / F$

W = Width of public way or open space

L_n = Length of a portion of the exterior perimeter wall.

w_n = Width (≥ 20 feet) of public way or open space associated with that portion of the exterior perimeter wall.

F = Building perimeter that fronts on a public way or open space having a width of 20 feet or more.

IBC Section 506.3.3 Equation 5-5 where:

$I = I_{OP} \times 0.25 W/30$

I₁ = Area factor increase factor due to footage

F = Building perimeter that fronts on a public way or open space having a width of 20 feet or more.

P = Perimeter of entire building (feet).

W = Width of public way or open space in accordance with Equation 5-4

DESIGNATED AREAS OF BUILDING	Area 1	Area 2	Area 3	Area 4	Area 5

SOUTH CAROLINA STATE DEPARTMENT OF EDUCATION

Form F3 – Building Code Analysis

Allowable building area per story in square feet as calculated by Equations 5-1 through 5-3. (Indicated equation used.)

IBC Section 506.2.1 Equation 5-1
 $A_n = A_s + (N_s \times I)$

IBC Section 506.2.2 Equation 5-2
 $A_n = [A_s + (N_s \times I)] S_n$

IBC Section 506.2.4 Equation 5-3
 $A_n = [A_s + (N_s \times I)]$

N_s = Tabular allowable area factor in accordance with Table 506.2 for a non-sprinklered building (regardless of whether the building is sprinklered)

S_n = Actual number of building stories above grade plane, not to exceed three (3). For buildings equipped throughout with automatic sprinkler system installed in accordance with SCBC Section 903.3.1.2, use the actual number of building stories above grade plane, not to exceed four (4).

MAXIMUM AREA PER STORY
AREA AS DESIGNED PER STORY (Repeat for each story)

DESIGNATED AREAS OF BUILDING	Area 1	Area 2	Area 3	Area 4	Area 5

SOUTH CAROLINA STATE DEPARTMENT OF EDUCATION

Form F3 – Building Code Analysis

BUILDING HEIGHT

DESIGNATED AREAS OF BUILDING	Building Code	Area 1	Area 2	Area 3	
HEIGHT		DESIGNED	ALLOWED	DESIGNED	ALLOWED
In Feet	Table 504.3				
In Stories	Table 504.4				

Note: Allowable Building Height & Number of Stories Above Grade Plane

SOUTH CAROLINA STATE DEPARTMENT OF EDUCATION

Form F3 – Building Code Analysis

BUILDING HEIGHT

DESIGNATED AREAS OF BUILDING	Building Code	Area 4	Area 5
HEIGHT		DESIGNED	ALLOWED
In Feet	Table 504.3 & 504.4		

Note: Allowable Building Height & Number of Stories Above Grade Plane

SOUTH CAROLINA STATE DEPARTMENT OF EDUCATION

Form F3 – Building Code Analysis

GENERAL FIRE PROTECTION REQUIREMENTS

DESIGNATED AREAS OF BUILDING	Building Code	Area 1	Area 2	Area 3	Area 4	Area 5
SEPARATIONS						
Fire Wall Required	Section 706	<input type="checkbox"/> YES <input checked="" type="checkbox"/> NO	<input type="checkbox"/> YES <input checked="" type="checkbox"/> NO	<input type="checkbox"/> YES <input checked="" type="checkbox"/> NO	<input type="checkbox"/> YES <input checked="" type="checkbox"/> NO	<input type="checkbox"/> YES <input checked="" type="checkbox"/> NO
Fire Barrier Required	Section 707	<input type="checkbox"/> YES <input checked="" type="checkbox"/> NO	<input type="checkbox"/> YES <input checked="" type="checkbox"/> NO	<input type="checkbox"/> YES <input checked="" type="checkbox"/> NO	<input type="checkbox"/> YES <input checked="" type="checkbox"/> NO	<input type="checkbox"/> YES <input checked="" type="checkbox"/> NO
Fire Partition Required	Section 708	<input type="checkbox"/> YES <input checked="" type="checkbox"/> NO	<input type="checkbox"/> YES <input checked="" type="checkbox"/> NO	<input type="checkbox"/> YES <input checked="" type="checkbox"/> NO	<input type="checkbox"/> YES <input checked="" type="checkbox"/> NO	<input type="checkbox"/> YES <input checked="" type="checkbox"/> NO
Smoke Barriers Required	Section 709	<input type="checkbox"/> YES <input checked="" type="checkbox"/> NO	<input type="checkbox"/> YES <input checked="" type="checkbox"/> NO	<input type="checkbox"/> YES <input checked="" type="checkbox"/> NO	<input type="checkbox"/> YES <input checked="" type="checkbox"/> NO	<input type="checkbox"/> YES <input checked="" type="checkbox"/> NO
Smoke Partitions Required	Section 710	<input type="checkbox"/> YES <input checked="" type="checkbox"/> NO	<input type="checkbox"/> YES <input checked="" type="checkbox"/> NO	<input type="checkbox"/> YES <input checked="" type="checkbox"/> NO	<input type="checkbox"/> YES <input checked="" type="checkbox"/> NO	<input type="checkbox"/> YES <input checked="" type="checkbox"/> NO
Fireblocking	Section 718.2	<input type="checkbox"/> YES <input checked="" type="checkbox"/> NO	<input type="checkbox"/> YES <input checked="" type="checkbox"/> NO	<input type="checkbox"/> YES <input checked="" type="checkbox"/> NO	<input type="checkbox"/> YES <input checked="" type="checkbox"/> NO	<input type="checkbox"/> YES <input checked="" type="checkbox"/> NO
Drabthopping	Sections 718.3 & 718.4	<input type="checkbox"/> YES <input checked="" type="checkbox"/> NO	<input type="checkbox"/> YES <input checked="" type="checkbox"/> NO	<input type="checkbox"/> YES <input checked="" type="checkbox"/> NO	<input type="checkbox"/> YES <input checked="" type="checkbox"/> NO	<input type="checkbox"/> YES <input checked="" type="checkbox"/> NO
Incidental Use Area One hour fire barrier Sprinkler system plus smoke resistance	Section 509.4	<input type="checkbox"/> YES <input checked="" type="checkbox"/> NO	<input type="checkbox"/> YES <input checked="" type="checkbox"/> NO	<input type="checkbox"/> YES <input checked="" type="checkbox"/> NO	<input type="checkbox"/> YES <input checked="" type="checkbox"/> NO	<input type="checkbox"/> YES <input checked="" type="checkbox"/> NO
ALARM & DETECTION						
Fire Alarm and Detection System		<input type="checkbox"/> YES <input checked="" type="checkbox"/> NO	<input type="checkbox"/> YES <input checked="" type="checkbox"/> NO	<input type="checkbox"/> YES <input checked="" type="checkbox"/> NO	<input type="checkbox"/> YES <input checked="" type="checkbox"/> NO	<input type="checkbox"/> YES <input checked="" type="checkbox"/> NO
Fire Alarm	SCFC Section 907	<input type="checkbox"/> YES <input checked="" type="checkbox"/> NO	<input type="checkbox"/> YES <input checked="" type="checkbox"/> NO	<input type="checkbox"/> YES <input checked="" type="checkbox"/> NO	<input type="checkbox"/> YES <input checked="" type="checkbox"/> NO	<input type="checkbox"/> YES <input checked="" type="checkbox"/> NO
Mass Notification		<input type="checkbox"/> YES <input checked="" type="checkbox"/> NO	<input type="checkbox"/> YES <input checked="" type="checkbox"/> NO	<input type="checkbox"/> YES <input checked="" type="checkbox"/> NO	<input type="checkbox"/> YES <input checked="" type="checkbox"/> NO	<input type="checkbox"/> YES <input checked="" type="checkbox"/> NO
Emergency voice/alarm comm.		<input type="checkbox"/> YES <input checked="" type="checkbox"/> NO	<input type="checkbox"/> YES <input checked="" type="checkbox"/> NO	<input type="checkbox"/> YES <input checked="" type="checkbox"/> NO	<input type="checkbox"/> YES <input checked="" type="checkbox"/> NO	<input type="checkbox"/> YES <input checked="" type="checkbox"/> NO
Emergency Alarm System Required	SCFC Section 908	<input type="checkbox"/> YES <input checked="" type="checkbox"/> NO	<input type="checkbox"/> YES <input checked="" type="checkbox"/> NO	<input type="checkbox"/> YES <input checked="" type="checkbox"/> NO	<input type="checkbox"/> YES <input checked="" type="checkbox"/> NO	<input type="checkbox"/> YES <input checked="" type="checkbox"/> NO
SUPPRESSION						
Automatic Sprinkler System		<input type="checkbox"/> YES <input checked="" type="checkbox"/> NO	<input type="checkbox"/> YES <input checked="" type="checkbox"/> NO	<input type="checkbox"/> YES <input checked="" type="checkbox"/> NO	<input type="checkbox"/> YES <input checked="" type="checkbox"/> NO	<input type="checkbox"/> YES <input checked="" type="checkbox"/> NO
Particled Required	SCFC Section 903	<input type="checkbox"/> YES <input checked="" type="checkbox"/> NO	<input type="checkbox"/> YES <input checked="" type="checkbox"/> NO	<input type="checkbox"/> YES <input checked="" type="checkbox"/> NO	<input type="checkbox"/> YES <input checked="" type="checkbox"/> NO	<input type="checkbox"/> YES <input checked="" type="checkbox"/> NO

SOUTH CAROLINA STATE DEPARTMENT OF EDUCATION

Form F3 – Building Code Analysis

OTHER FIRE AND LIFE SAFETY FEATURES

DESIGNATED AREAS OF BUILDING	Building Code	Area 1	Area 2	Area 3	Area 4	Area 5
Smoke Control System	Section 909	<input type="checkbox"/> YES <input checked="" type="checkbox"/> NO	<input type="checkbox"/> YES <input checked="" type="checkbox"/> NO	<input type="checkbox"/> YES <input checked="" type="checkbox"/> NO	<input type="checkbox"/> YES <input checked="" type="checkbox"/> NO	<input type="checkbox"/> YES <input checked="" type="checkbox"/> NO
Smoke & Heat Removal Required	SCFC 910	<input type="checkbox"/> YES <input checked="" type="checkbox"/> NO	<input type="checkbox"/> YES <input checked="" type="checkbox"/> NO	<input type="checkbox"/> YES <input checked="" type="checkbox"/> NO	<input type="checkbox"/> YES <input checked="" type="checkbox"/> NO	<input type="checkbox"/> YES <input checked="" type="checkbox"/> NO
Fire Department Connections	Section 912	<input type="checkbox"/> YES <input checked="" type="checkbox"/> NO	<input type="checkbox"/> YES <input checked="" type="checkbox"/> NO	<input type="checkbox"/> YES <input checked="" type="checkbox"/> NO	<input type="checkbox"/> YES <input checked="" type="checkbox"/> NO	<input type="checkbox"/> YES <input checked="" type="checkbox"/> NO
Carbon Monoxide Detection	Section 915	<input type="checkbox"/> YES <input checked="" type="checkbox"/> NO	<input type="checkbox"/> YES <input checked="" type="checkbox"/> NO	<input type="checkbox"/> YES <input checked="" type="checkbox"/> NO	<input type="checkbox"/> YES <input checked="" type="checkbox"/> NO	<input type="checkbox"/> YES <input checked="" type="checkbox"/> NO
Gas Detection Systems	Section 916	<input type="checkbox"/> YES <input checked="" type="checkbox"/> NO	<input type="checkbox"/> YES <input checked="" type="checkbox"/> NO	<input type="checkbox"/> YES <input checked="" type="checkbox"/> NO	<input type="checkbox"/> YES <input checked="" type="checkbox"/> NO	<input type="checkbox"/> YES <input checked="" type="checkbox"/> NO
Emergency Responder Radio Coverage	Section 918	<input type="checkbox"/> YES <input checked="" type="checkbox"/> NO	<input type="checkbox"/> YES <input checked="" type="checkbox"/> NO	<input type="checkbox"/> YES <input checked="" type="checkbox"/> NO	<input type="checkbox"/> YES <input checked="" type="checkbox"/> NO	<input type="checkbox"/> YES <input checked="" type="checkbox"/> NO
Fire Apparatus Access and Water Line	SCFC 503 & 507	<input type="checkbox"/> YES <input checked="" type="checkbox"/> NO	<input type="checkbox"/> YES <input checked="" type="checkbox"/> NO	<input type="checkbox"/> YES <input checked="" type="checkbox"/> NO	<input type="checkbox"/> YES <input checked="" type="checkbox"/> NO	<input type="checkbox"/> YES <input checked="" type="checkbox"/> NO
2-way Communication Required	Section 1009.8	<input type="checkbox"/> YES <input checked="" type="checkbox"/> NO	<input type="checkbox"/> YES <input checked="" type="checkbox"/> NO	<input type="checkbox"/> YES <input checked="" type="checkbox"/> NO	<input type="checkbox"/> YES <input checked="" type="checkbox"/> NO	<input type="checkbox"/> YES <input checked="" type="checkbox"/> NO
Area of Refuge (e.g. Separation, Two-Way Communication, and Instruction)	Section 1009.8, 1009.9, 1009.10 & 1009.11	<input type="checkbox"/> YES <input checked="" type="checkbox"/> NO	<input type="checkbox"/> YES <input checked="" type="checkbox"/> NO	<input type="checkbox"/> YES <input checked="" type="checkbox"/> NO	<input type="checkbox"/> YES <input checked="" type="checkbox"/> NO	<input type="checkbox"/> YES <input checked="" type="checkbox"/> NO
Evacuation Area for Assigned Rooms (e.g. Separation, Opacity, and Instruction)	Section 1009.9, 1009.10 & 1009.11	<input type="checkbox"/> YES <input checked="" type="checkbox"/> NO	<input type="checkbox"/> YES <input checked="" type="checkbox"/> NO	<input type="checkbox"/> YES <input checked="" type="checkbox"/> NO	<input type="checkbox"/> YES <input checked="" type="checkbox"/> NO	<input type="checkbox"/> YES <input checked="" type="checkbox"/> NO
Safe Disposal Area (Add others as needed)	Section 1028.5	<input type="checkbox"/> YES <input checked="" type="checkbox"/> NO	<input type="checkbox"/> YES <input checked="" type="checkbox"/> NO	<input type="checkbox"/> YES <input checked="" type="checkbox"/> NO	<input type="checkbox"/> YES <input checked="" type="checkbox"/> NO	<input type="checkbox"/> YES <input checked="" type="checkbox"/> NO
(Add others as needed)		<input type="checkbox"/> YES <input checked="" type="checkbox"/> NO	<input type="checkbox"/> YES <input checked="" type="checkbox"/> NO	<input type="checkbox"/> YES <input checked="" type="checkbox"/> NO	<input type="checkbox"/> YES <input checked="" type="checkbox"/> NO	<input type="checkbox"/> YES <input checked="" type="checkbox"/> NO

SOUTH CAROLINA STATE DEPARTMENT OF EDUCATION

Form F3 – Building Code Analysis

FIRE RESISTANCE RATING OF BUILDING ELEMENTS

DESIGNATED AREAS OF BUILDING	Building Code	Area 1	Area 2	Area 3	Area 4	Area 5
Primary Structural Frame	Table 601					
Bearing Walls, Exterior	Table 601					
Bearing Walls, Interior	Table 601					
Nonbearing Walls and Partitions, Interior	Table 601					

SOUTH CAROLINA STATE DEPARTMENT OF EDUCATION

Form F3 – Building Code Analysis

FIRE RESISTANCE RATING OF BUILDING ELEMENTS

DESIGNATED AREAS OF BUILDING	Building Code	Area 1	Area 2	Area 3	Area 4	Area 5
Nonbearing Walls and Partitions, Exterior	Table 602					
Floor Construction and associated secondary members	Table 601					
Roof Construction and associated secondary members	Table 601					
Fire Wall	Section 706					

SOUTH CAROLINA STATE DEPARTMENT OF EDUCATION

Form F3 – Building Code Analysis

FIRE RESISTANCE RATING OF BUILDING ELEMENTS

DESIGNATED AREAS OF BUILDING	Building Code	Area 1	Area 2	Area 3	Area 4	Area 5
Fire Barriers	Section 707					
Fire Partitions	Section 708					
Smoke Barriers	Section 709					
Smoke Partitions	Section 710					

Colleton County
SCHOOL DISTRICT 1
PREPARING EVERY CHILD FOR TOMORROW

Colleton County School District

LS3P

205 1/2 KING STREET
CHARLESTON, SOUTH CAROLINA 29401
TEL. 843.577.4444 FAX. 843.722.4789
WWW.LS3P.COM

THE LINE SHOWN ABOVE IS EXACTLY ONE FOOT ABOVE THE FINISHED FLOOR AND IS NOT TO BE CONSIDERED AS A FINISH LINE.

E

D

C

B

A

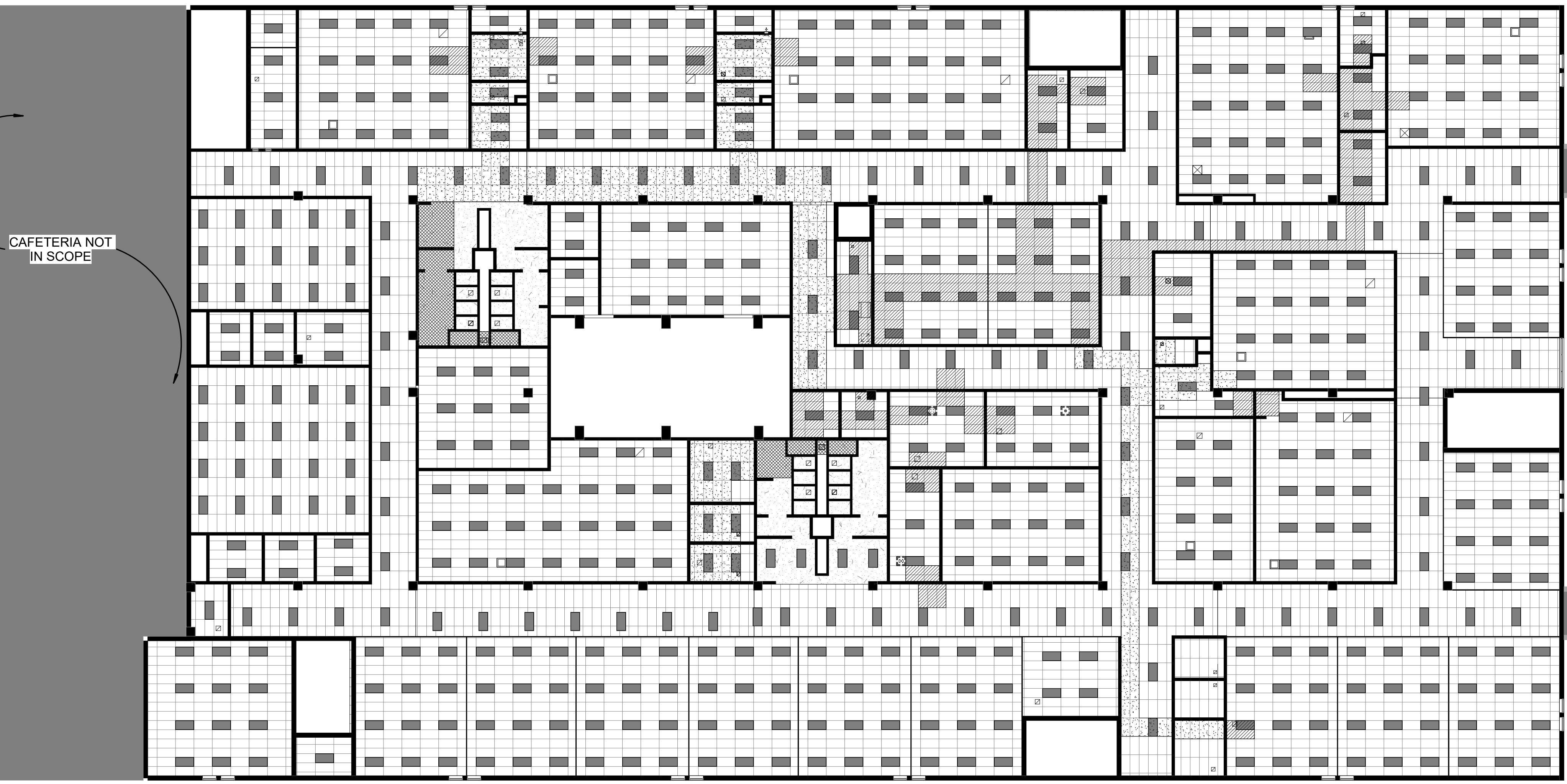

C1 DEMOLITION-RCP-OVERALL- LEVEL 2
1/16" = 1'-0"

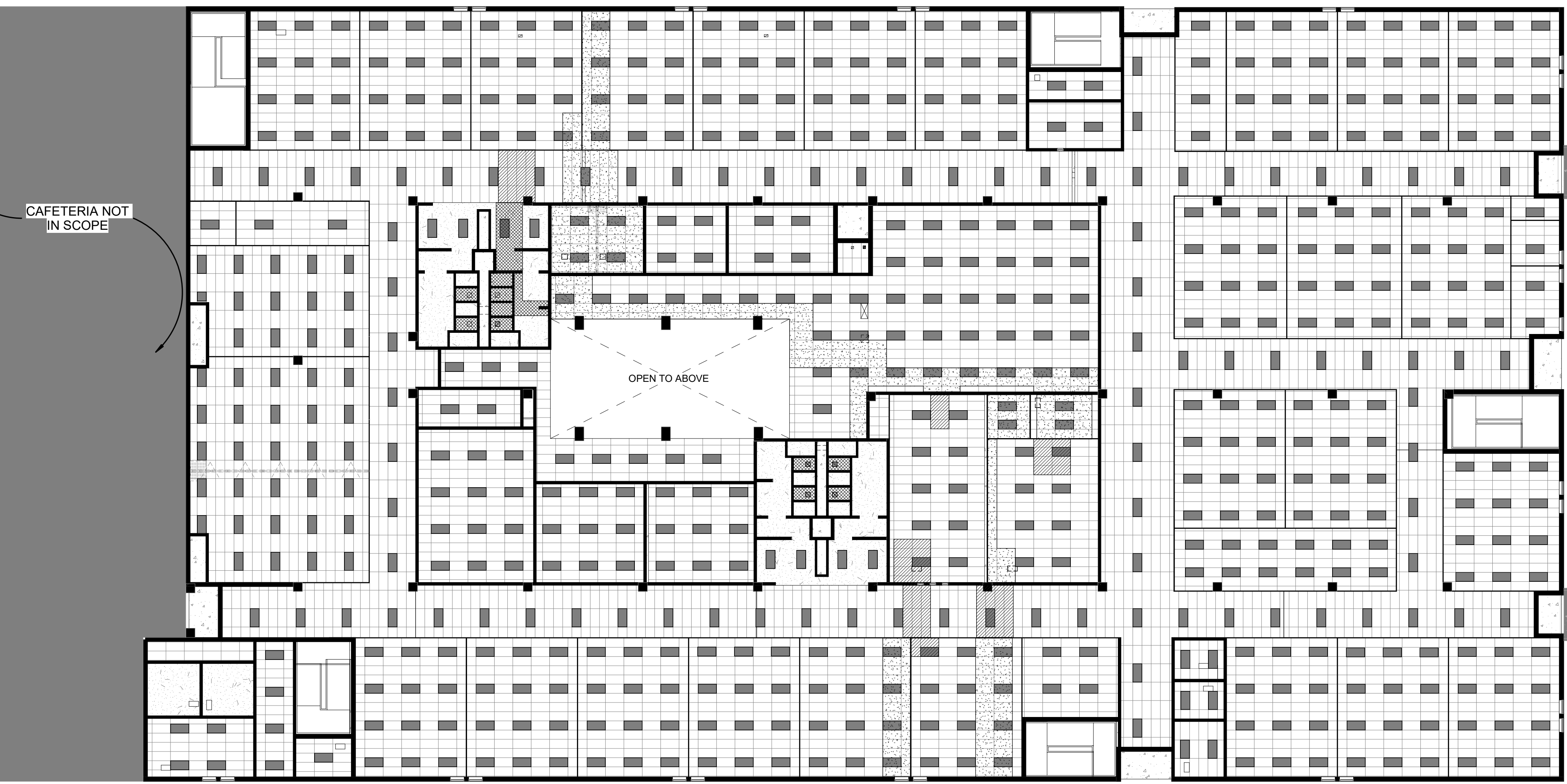

A1 DEMOLITION-RCP-OVERALL- LEVEL 1
1/16" = 1'-0"

1 2 3 4 5 6

NOTE: GC IS RESPONSIBLE FOR DETERMINING THE EXTENT OF TILES AND DEVICES REMOVED TO COMPLETE THE WORK. AREAS SHOWN ARE DIAGRAMMATIC AND CONVEY THE GENERAL EXTENTS OF THE WORK AREA.

NOTE: ALL EXISTING WATER SOURCE HEAT PUMPS TO RECEIVE NEW BIPOLAR IONIZATION. SEE MECHANICAL FOR ADDITIONAL INFORMATION.

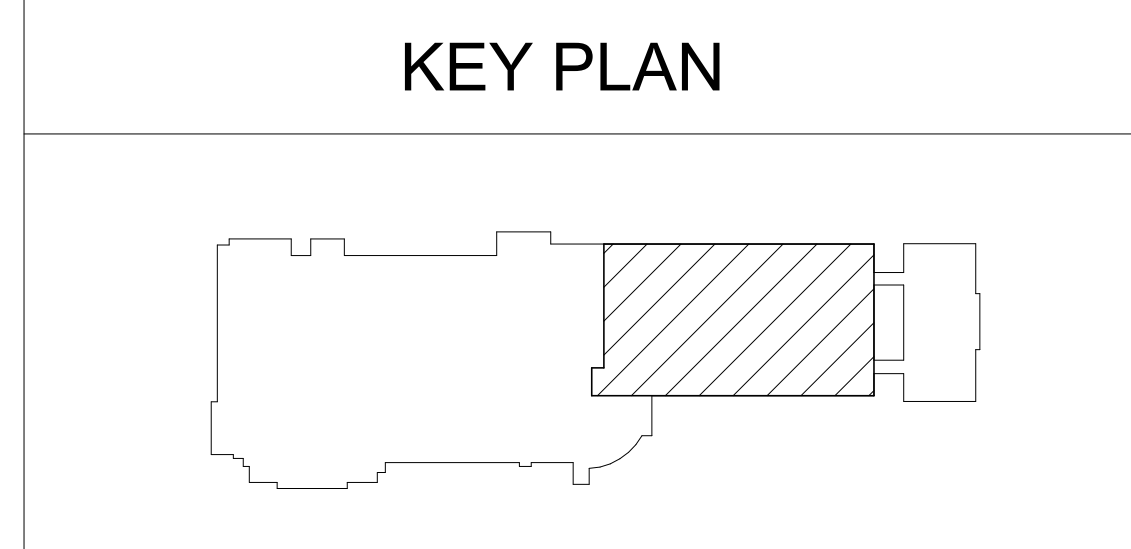

DEMOLITION RCP SHEET NOTES

D1 DEMOLISH EXISTING WSPH AND ALL EXISTING DUCTWORK FOR INSTALLATION OF NEW WSPH. SEE MEP FOR MORE INFORMATION.
 D2 REMOVE AND STORE EXISTING LIGHTING IN ALL CEILINGS TO BE DEMOLISHED. REINSTALL LIGHT FIXTURES IN NEW CEILINGS.

DEMOLITION RCP SHEET NOTES

A. NUMBERED KEY NOTES DO NOT IMPLY SEQUENCE. CONTRACTOR TO PERFORM DEMOLITION WORK AS REQUIRED PER WORK SEQUENCE.
 B. DEMOLITION DRAWINGS ARE INTENDED TO SHOW GENERAL AREAS OF DEMOLITION AS WELL AS GENERAL EXISTING CONDITIONS. THEY DO NOT SHOW ALL WORK WHICH MAY BE NECESSARY. COMPARE WITH DRAWINGS INDICATING NEW CONSTRUCTION.
 C. REFER TO MECHANICAL, ELECTRICAL, AND PLUMBING NARRATIVE FOR ADDITIONAL INFORMATION.
 D. EXISTING WORK TO REMAIN SHALL BE TEMPORARILY SECURED, BRACED, STABILIZED AND PROTECTED UNTIL PERMANENT CONSTRUCTION IS IN PLACE.
 E. THE CONTRACTOR MUST MAINTAIN ADEQUATE SUPPORT FOR INSULATION, WATERPROOFING, EMERGENCY LIGHTING, SECURITY, ALARMS, ETC. FOR ALL OR PART OF ITEMS WHICH ARE TO REMAIN.
 F. VERIFY FIELD CONDITIONS PRIOR TO START OF DEMOLITION/CONSTRUCTION AND NOTIFY THE ARCHITECT OF ANY DISCREPANCIES.
 G. VERIFY THAT CONSTRUCTION INDICATED FOR REMOVAL IS NOT LOAD BEARING OR IS ADEQUATELY SHORED PRIOR TO STARTING ANY WORK.
 H. ERECT BARRICADES, FENCES OR OTHER SECURABLE MEANS TO PREVENT UNAUTHORIZED ACCESS INTO CONSTRUCTION ZONES.
 I. DO NOT ALLOW MATERIAL AND DEBRIS GENERATED BY DEMOLITION ACTIVITIES TO ACCUMULATE ON THE JOB SITE. REMOVE DAILY AND DISPOSE OF IN A LEGAL MANNER. NO ON-SITE SALE OR BURNING OF REMOVED ITEMS IS PERMITTED.
 J. TERMINATE AND CAP UTILITIES IN WALLS, CEILINGS, AND FLOORS, NOTED TO BE REMOVED AND NOT INTENDED FOR REUSE.
 K. PREPARE AND PATCH SURFACES THAT ARE TO RECEIVE NEW FINISHES REQUIRED AFTER REMOVING OR RELOCATING DEVICES, WIRING OR OTHER APPURTENANCES. REFER TO FINISH SCHEDULE FOR NEW FINISHES.
 L. MAINTAIN EXISTING FINISHES: OPERATIONAL CHARACTERISTICS, AND APPEARANCE OF ITEMS SCHEDULED TO REMAIN OR BE REUSED.
 M. IN THE EVENT THAT ANY PARTY ENCOUNTERS SUSPECTED ASBESTOS, HAZARDOUS OR OTHER TOXIC MATERIAL AT THE JOB SITE, OR SHOULD IT BECOME KNOWN THAT SUCH MATERIAL MAY BE PRESENT AT THE JOB SITE, CONTRACTOR SHALL NOTIFY THE OWNER AND THE ARCHITECT IMMEDIATELY IN WRITING.

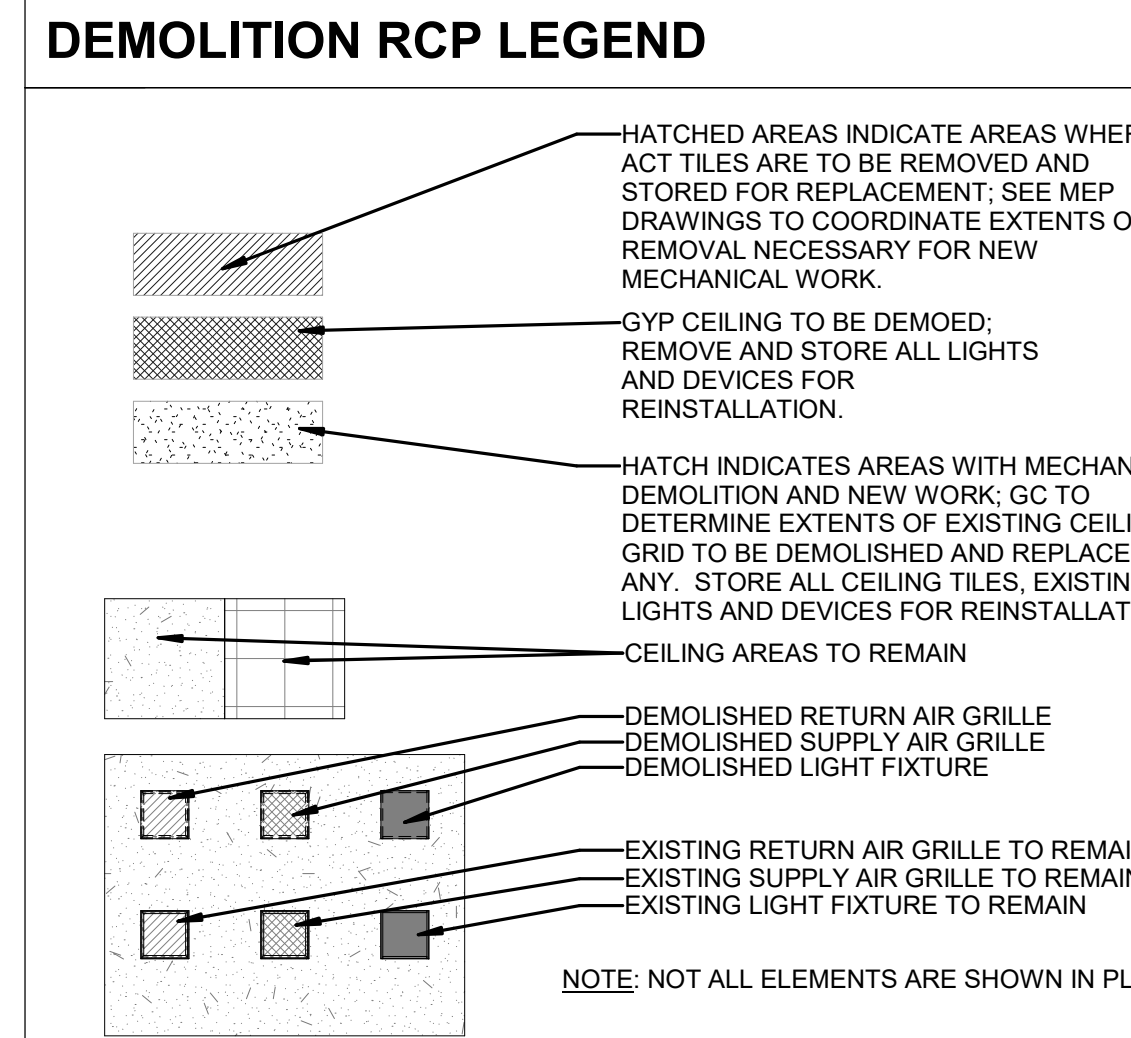

DATE	DESCRIPTION

DATE	DESCRIPTION

SHEET NAME:
REFLECTED CEILING PLANS

ORIG SUBMISSION: 04-30-2024

SHEET:
A-121

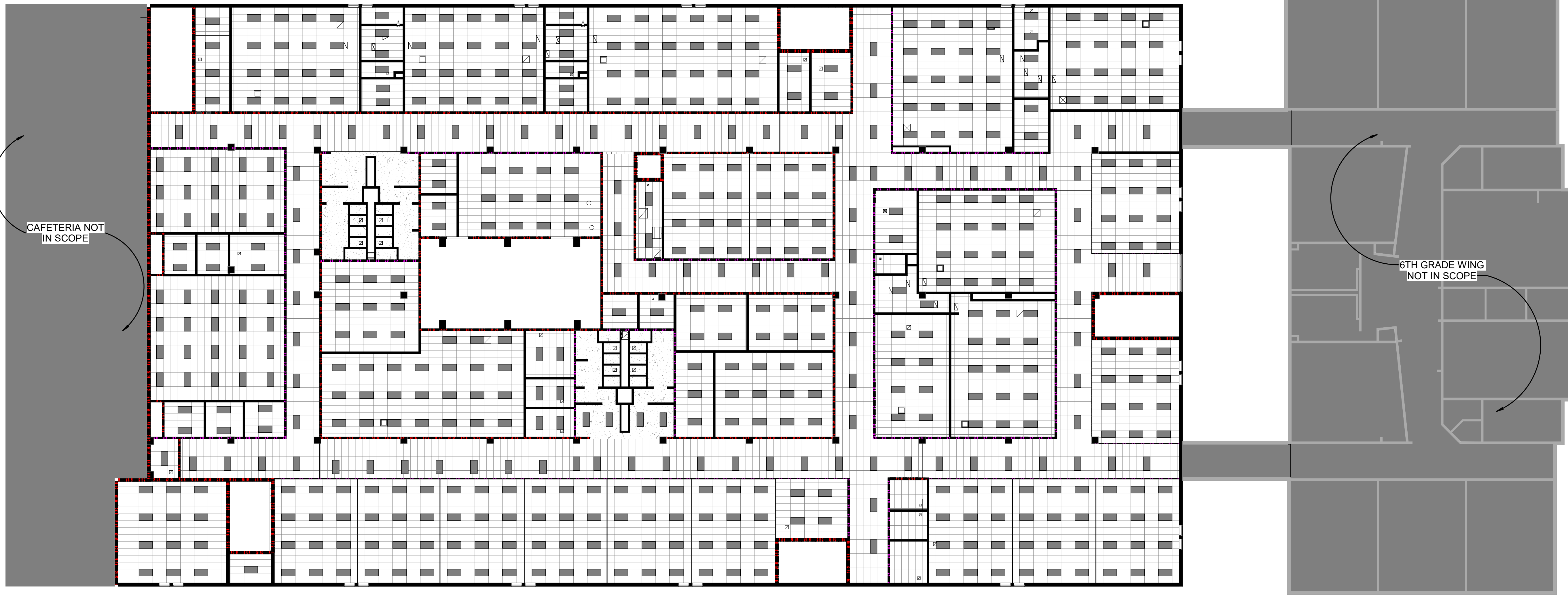

C1 OVERALL RCP-LEVEL 2
1/16" = 1'-0"

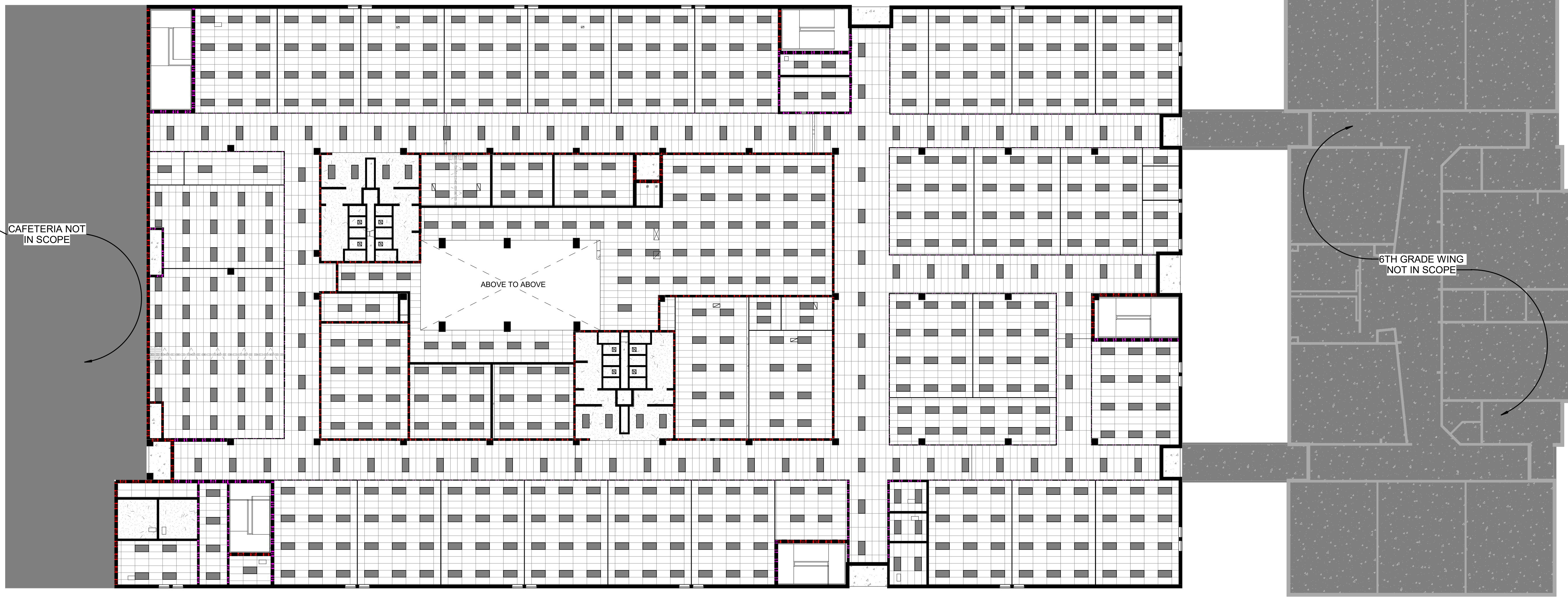

A1 OVERALL RCP-LEVEL 1
1/16" = 1'-0"

NOTE: GC TO DEMOLISH BROKEN CEILING TILES AND REPLACE WITH NEW CEILING TILES.

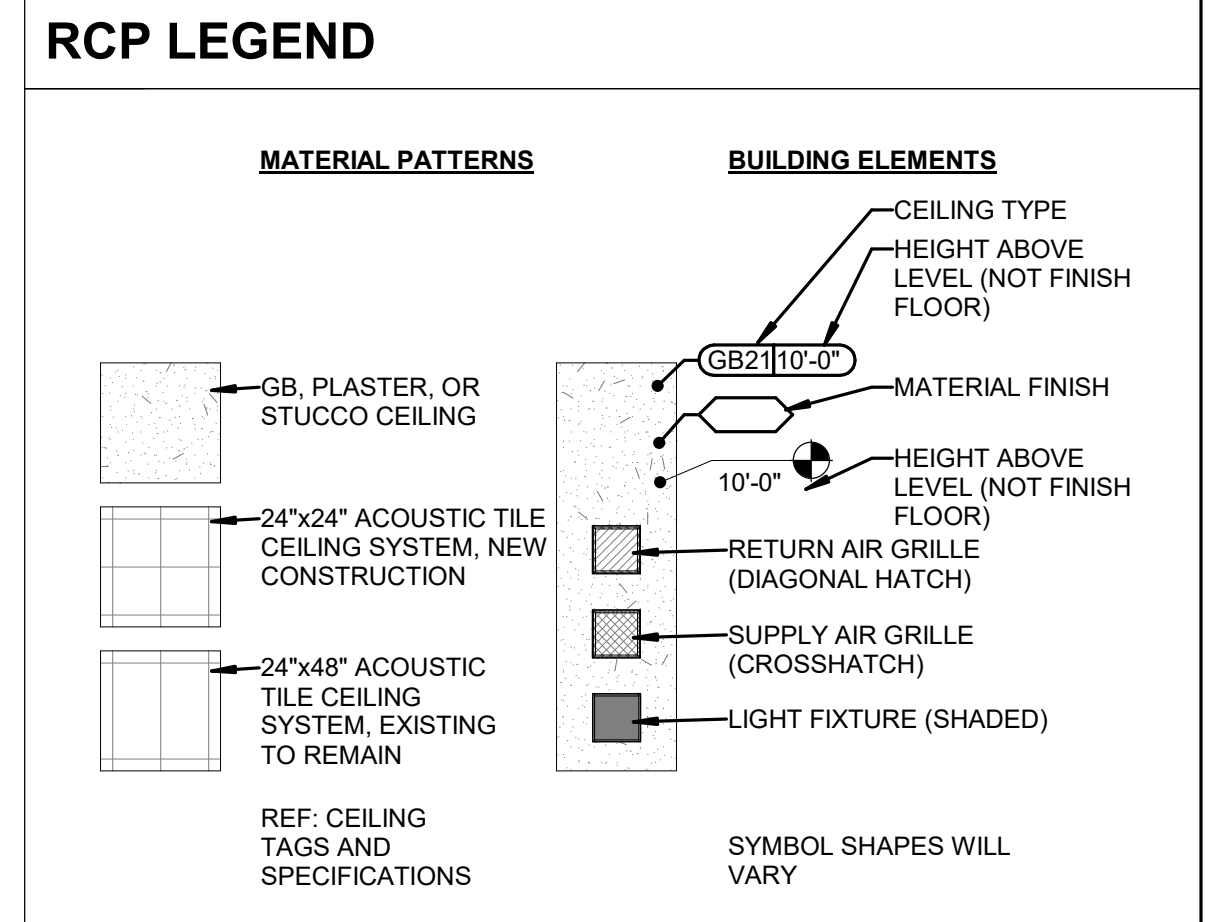
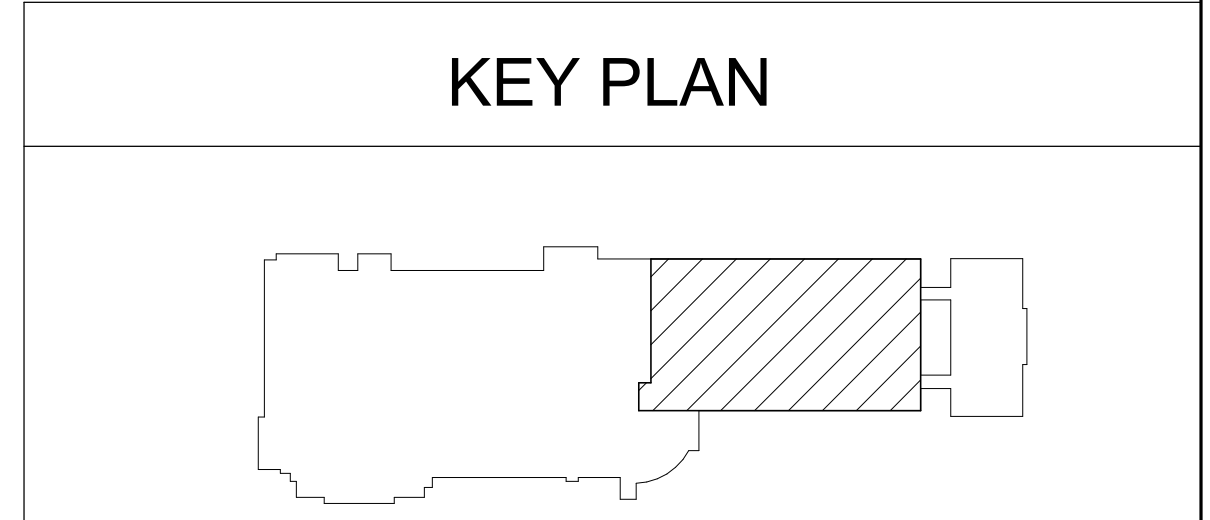

5/1/2024 2:48:22 PM

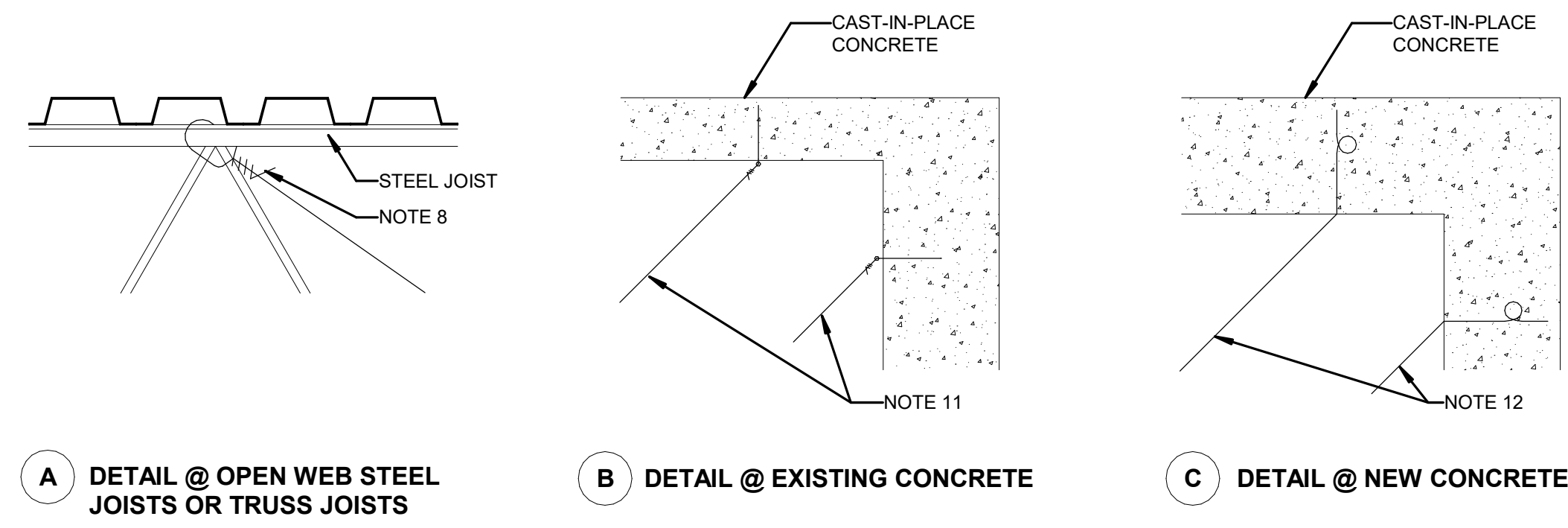

D1 BRACING WIRE CONNECTIONS

1 1/2" = 1'-0"

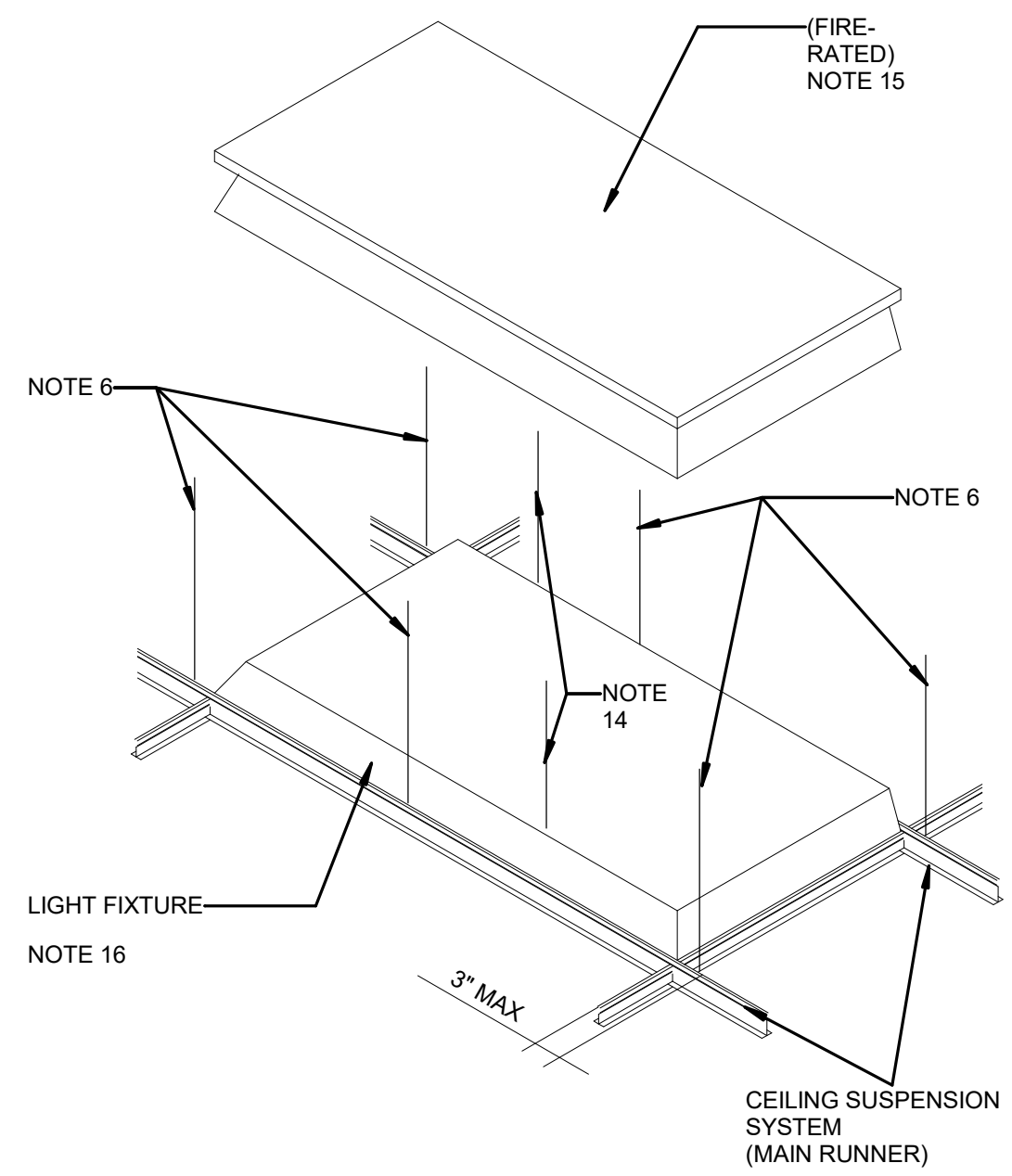

C1 LIGHT FIXTURE RESTRAINT

1" = 1"

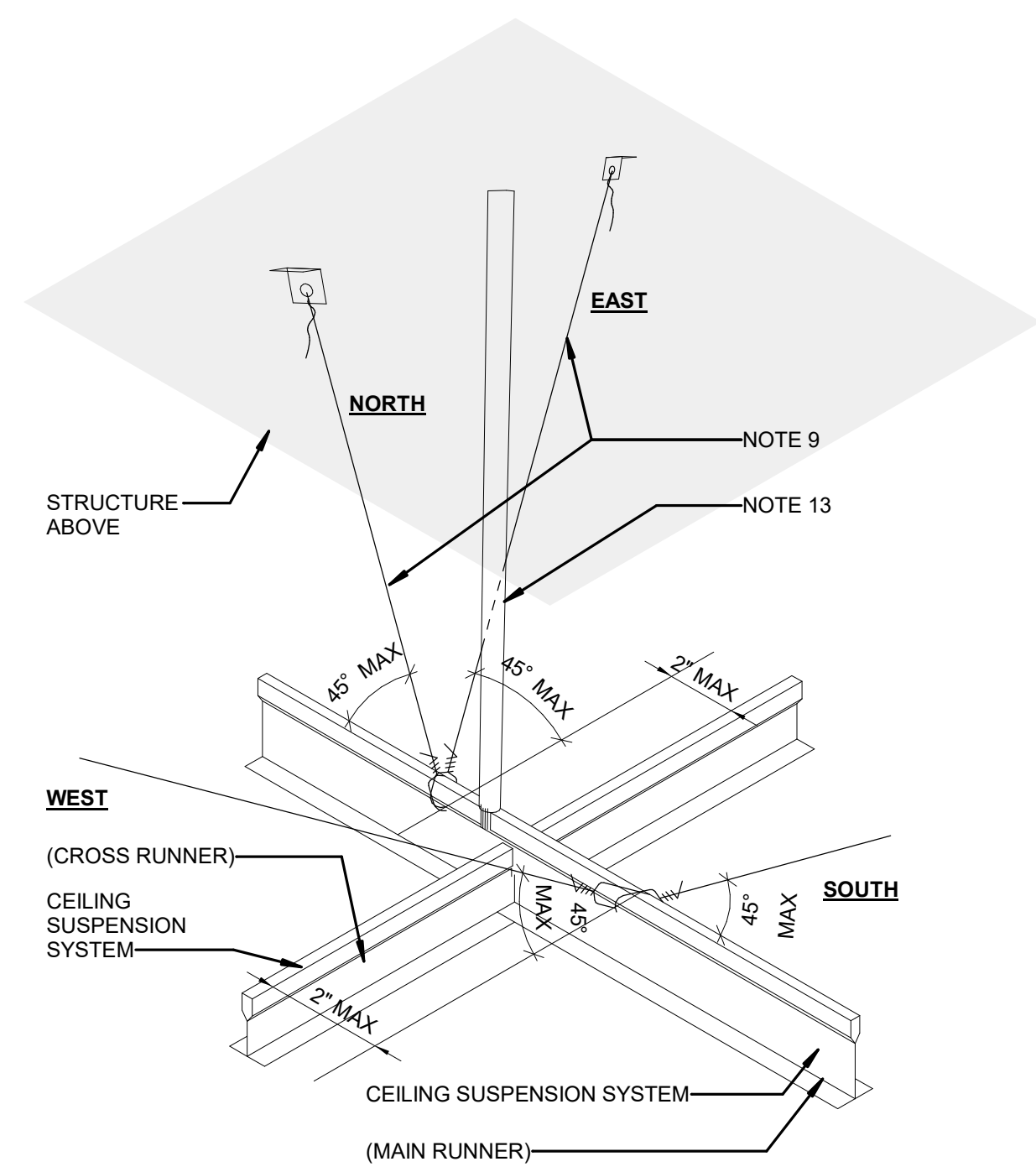

A1 SEISMIC LATERAL BRACING

1" = 1"

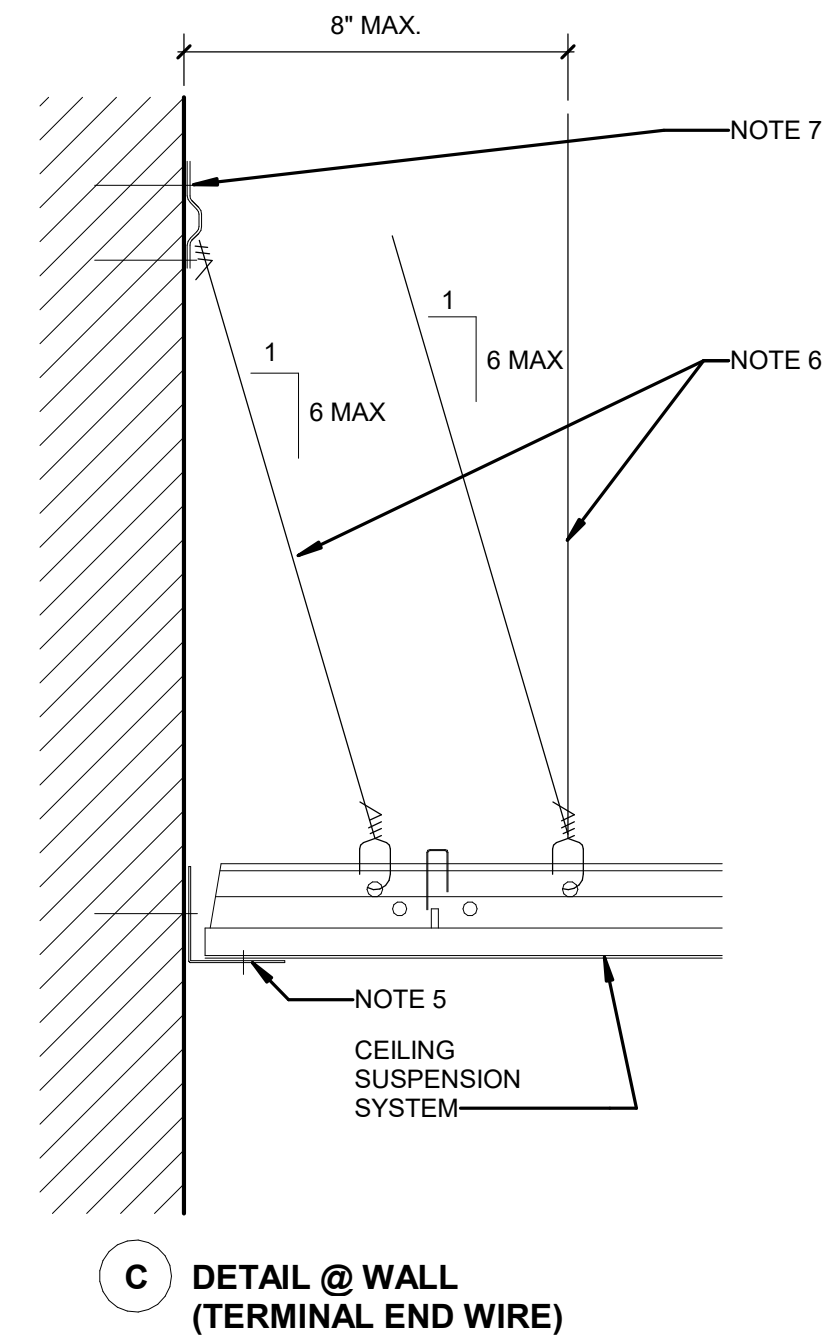
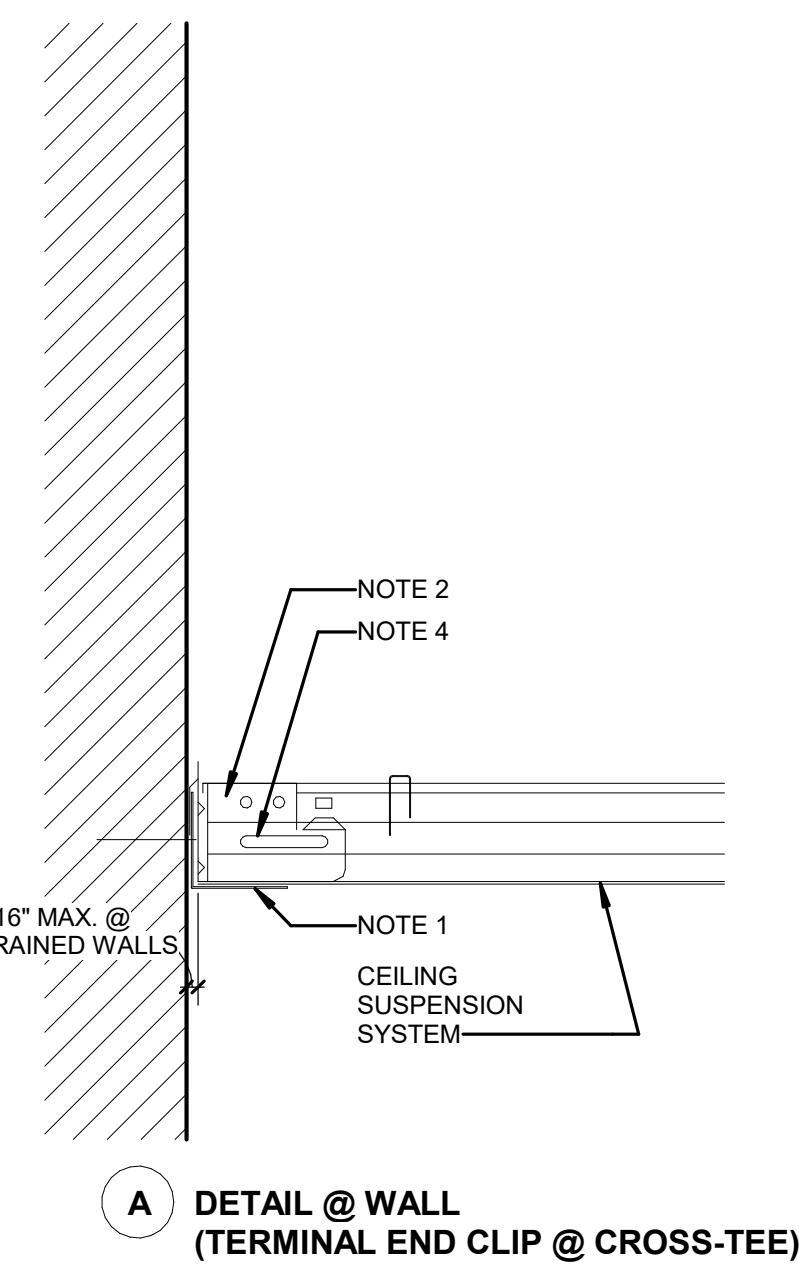
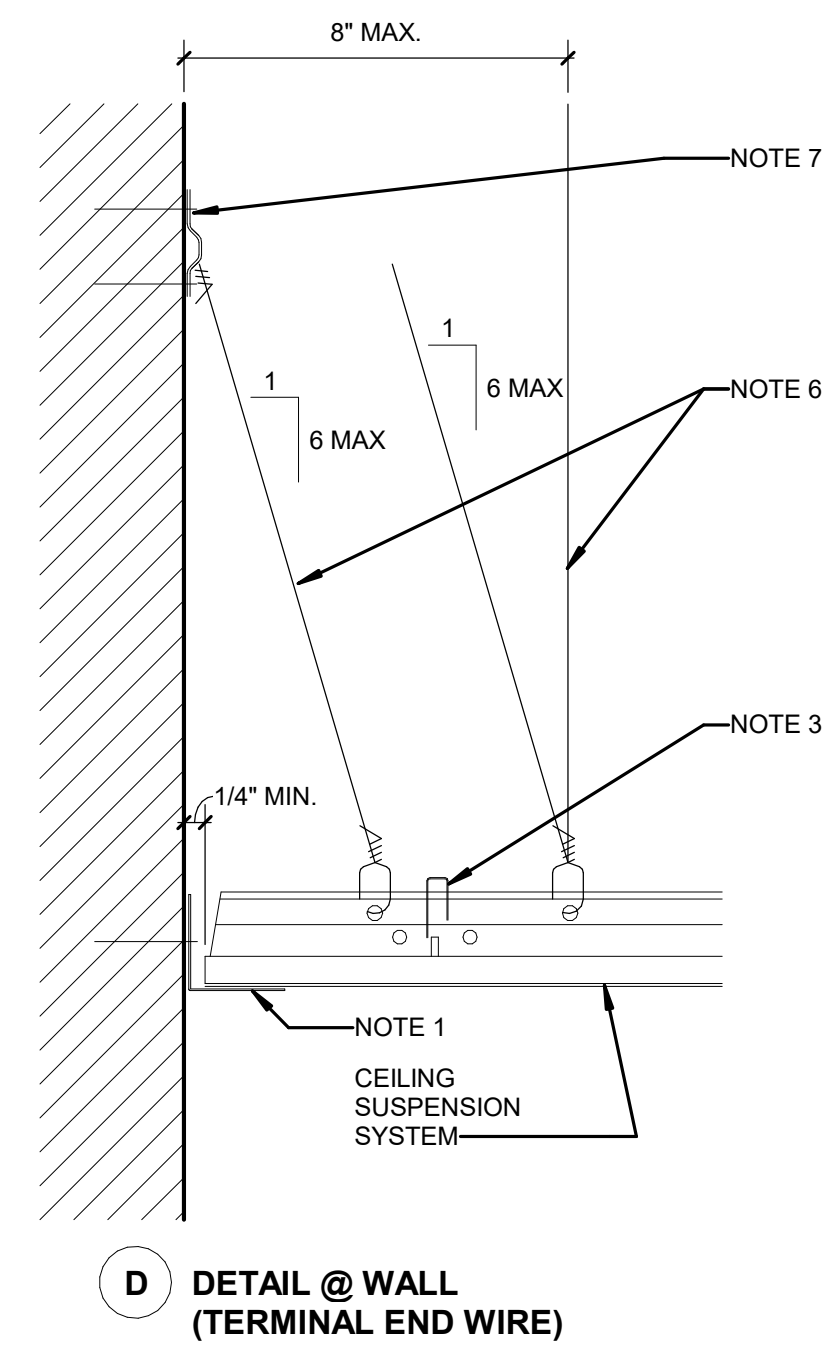
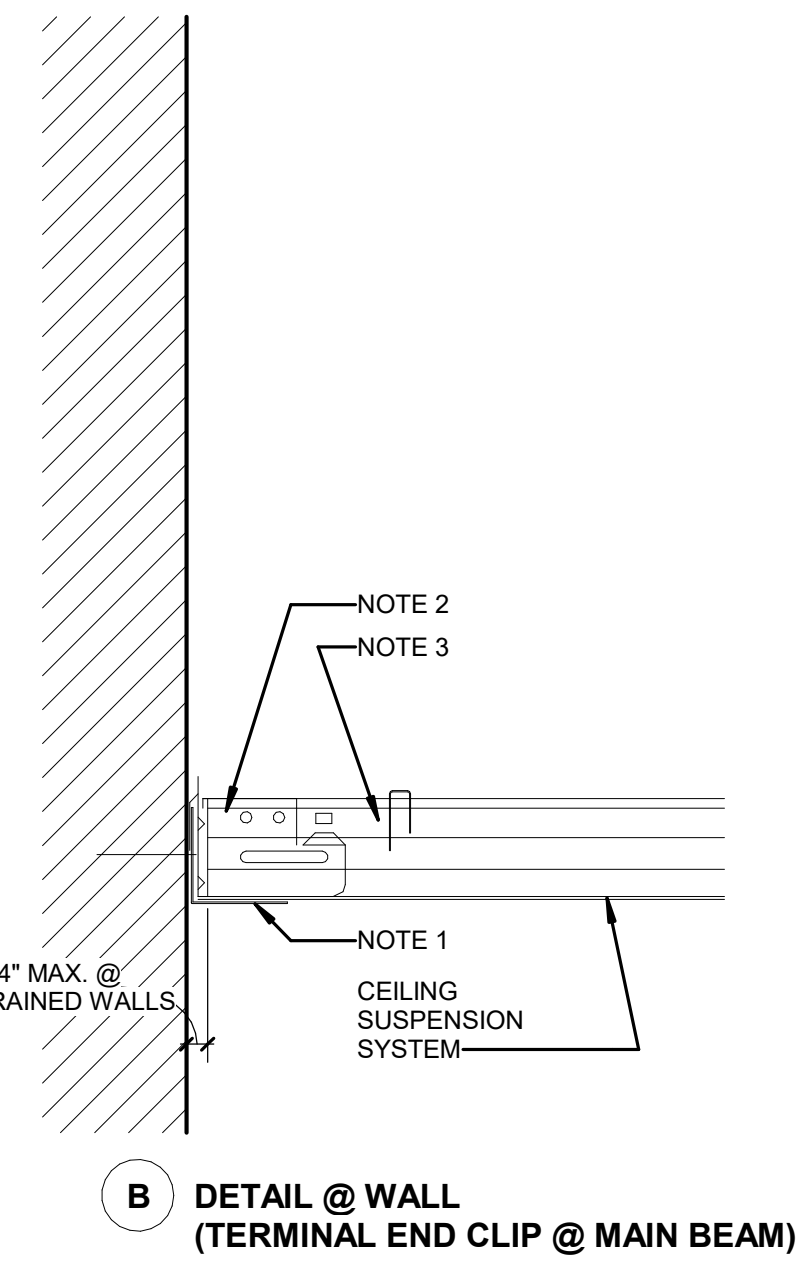

C3 CEILING GRID SEISMIC DETAILS @ WALL

3" = 1'-0"

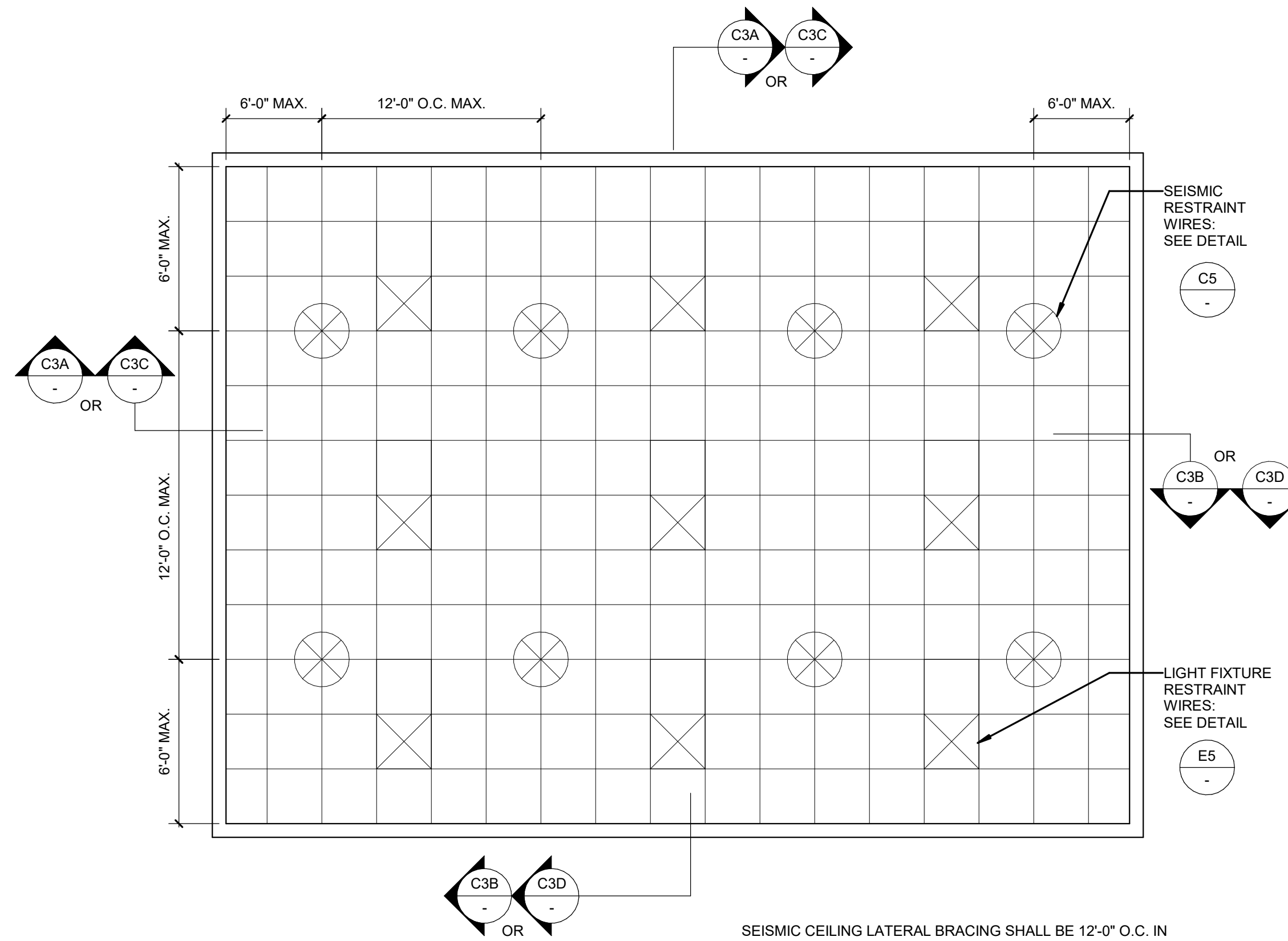

A3 TYPICAL SEISMIC CEILING PLAN

1/4" = 1'-0"

CEILING SEISMIC DESIGN GENERAL NOTES

FOR DESIGN CATEGORY D, E, & F

- A. CEILING SEISMIC DETAILS ARE PROVIDED TO ILLUSTRATE THE GENERAL REQUIREMENTS OF CSBCS'S "GUIDELINES FOR SEISMIC RESTRAINT, SEISMIC DESIGN CATEGORY DESIGN D, E, & F AND THE IRC, CHAPTER 16. CONTRACTOR IS RESPONSIBLE FOR MEETING ALL APPLICABLE PROVISIONS OF THESE STANDARDS. IN CASE OF CONFLICT, THE MORE STRINGENT REQUIREMENT WILL BE ENFORCED.
- B. CEILING SEISMIC DETAILS SHOWN FOR CEILING SYSTEMS (INCLUDING ALL DEVICES SUPPORTED BY THE SYSTEM) WITH A COMBINED AVERAGE WEIGHT OF OVER 2.5 LBS/SF PER ASTM A590-06
- C. DETAILS SHOWN ARE GENERAL DETAILS NOT SPECIFIC TO A MANUFACTURER. PROPRIETARY SEISMIC DETAILS NOT SHOWN MUST BE SUBMITTED BY CONTRACTOR DURING CONSTRUCTION FOR ARCHITECT'S REVIEW ACCORDING TO THE LATEST APPLICABLE ESR REPORT.

CEILING SEISMIC DESIGN SHEET NOTES

FOR DESIGN CATEGORY D, E, & F

- 1. WALL ANGLE 2"x2". ATTACH TO WALL ONLY.
- 2. BEAM END RETAINING CLIP.
- 3. STABILIZER BAR.
- 4. 1/2" DIA S-12 SCREW.
- 5. WALL ANGLE 2"x2". ATTACH TO RUNNER/TEE & WALL.
- 6. 12 GA HANGER WIRE AT 48" O.C. AT MAIN GRIDS. INST. ALL EITHER SLOPED OR VERTICALLY W/ MAX SLOPE TO BE 1 IN 6 (10').
- 7. 18 GA x 3/4" METAL STRAP. ANCHOR TO MASONRY WALL W/ HILTI SDF 22-7/8" LONG (OR EQUAL). ANCHOR TO STUD WALL WITH 20 GA S-12 SCREWS.
- 8. 12 GA SEISMIC RESTRAINT WIRES. WRAP & TIE @ TOP OF WEB MEMBERS.
- 9. 12 GA SEISMIC RESTRAINT WIRES. TIE TO METAL STRAP.
- 10. NOT USED.
- 11. 12 GA SEISMIC RESTRAINT WIRE. ANCHOR TO EXISTING STRUCTURE WITH 3/16" POWER DRIVEN EYE PIN.
- 12. 12 GA SEISMIC RESTRAINT WIRE. PROVIDE PIG-TAILED LOOPS IN CONCRETE.
- 13. PROVIDE COMPRESSION POST (BY CLG MANUF.) ANCHORED TO MAIN RUNNER & TO STRUCTURE ABOVE.
- 14. 12 GA HANGER WIRE. CONNECT TO LIGHT FIXTURE & STRUCTURE ABOVE. PROVIDE 2 MIN PER FIXTURE. WIRES MAY BE LEFT SLACK.
- 15. WIRE TO STRUCTURE ABOVE.
- 16. ATTACH FIXTURE TO SUSPENDED GRID SYSTEM OR INDEPENDENTLY SUPPORT FIXTURE FROM STRUCTURE ABOVE.

04/30/2024

DATE	DESCRIPTION

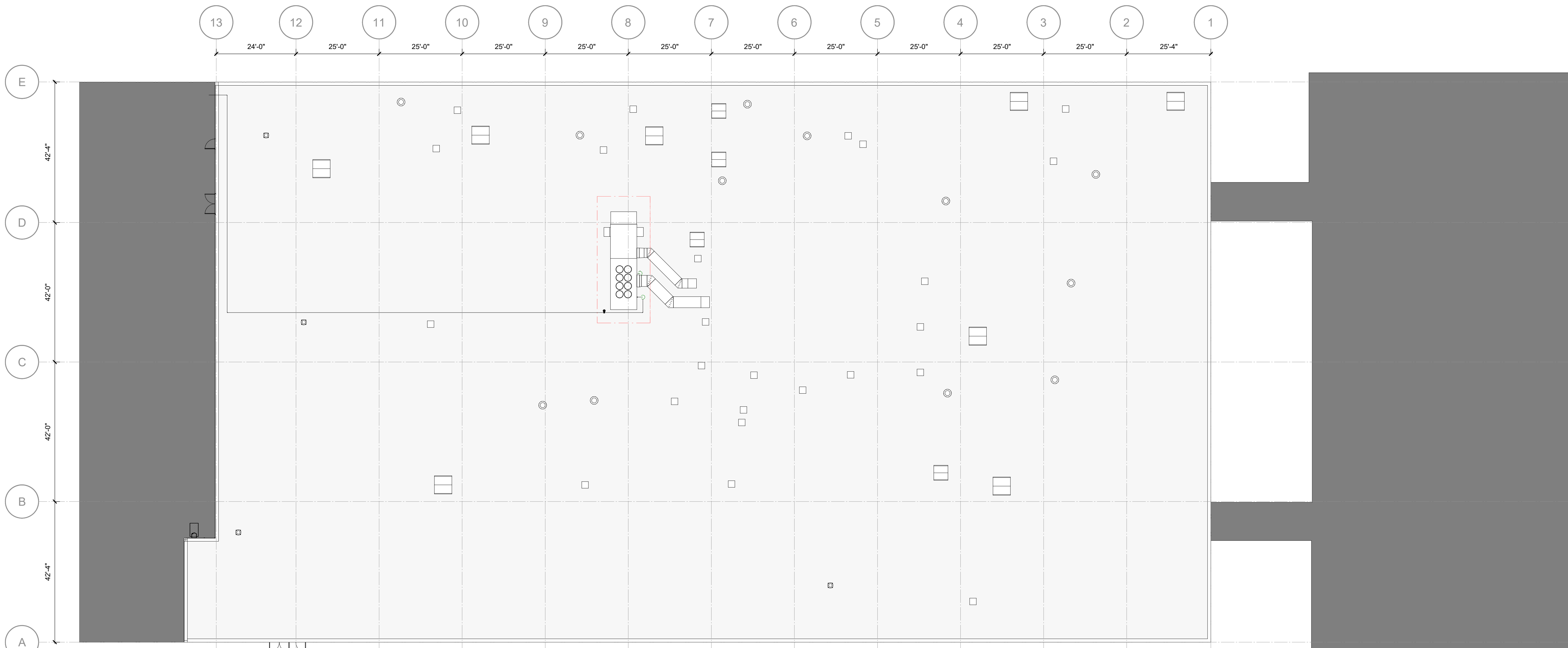

B1 OVERALL ROOF PLAN
1/16" = 1'-0"

ROOF PLAN SHEET NOTES

1. PRIMARY SLOPE PROVIDED BY ROOF STRUCTURE.
2. PRIMARY SLOPE PROVIDED BY TAPERED INSULATION. FINISHED SLOPE 1/4" PER FOOT MIN.
3. TAPERED INSULATION CRICKET, SLOPE 1/4" PER FOOT MIN.
4. NOT USED
5. SET ON FELTS IN MASTIC. NAIL FLANGE TO WOOD NAILER (WHERE NAILER IS SHOWN). STRIP IN TWO PLIES.
6. 1" DRAW BAND.
7. EXTEND BASE FLASHING OVER WOOD BLOCKING OR SEAL TOP OF FLASHING & TOP OF BLOCKING WITH GLASS FIBER FABRIC & MASTIC.
8. NOT USED
9. TAPER INSULATION DOWN TO ROOF DRAIN. BEGIN 24" FROM CENTER OF ROOF DRAIN.
10. NOT USED
11. NOT USED
12. STRUCTURAL FRAMING TO BE SIZED BY CONTRACTOR, FOR EQUIPMENT MANUFACTURER'S REQUIREMENTS
13. SET FRAMING MEMBER ON CONTINUOUS NEOPRENE STRIP.
14. NOT USED
15. NOT USED
16. 2" WIDE SUPPORT CLIP. COLOR TO MATCH FLASHING.
17. SHEET METAL OR FLEX TUBE COLLAR.
18. INSULATE INSIDE OF SHEET METAL HOOD. (NOT SHOWN FOR CLARITY)
19. FASTENERS AT APPROX. 24" O.C. WITH NEOPRENE WASHERS SET IN SEALANT.
20. SLOPE PIPES AWAY FROM HOOD. PROVIDE 4" MIN. CLEARANCE FROM PIPE TO TOP OF CURB & 2" MIN. CLEARANCE BETWEEN PIPES.
21. TOP OF CURB TO BE LEVEL.

ROOF PLAN GENERAL NOTES

- A. ROOF SUBSYSTEM IS RI, UNO. SEE SHEET A-001 FOR CONSTRUCTION SUBSYSTEMS.
- B. LOCATIONS AND SIZES OF MECHANICAL EQUIPMENT ARE APPROXIMATE. SEE STRUCTURAL AND MECHANICAL DRAWINGS FOR ACTUAL LOCATIONS.
- C. SEE PLUMBING DRAWINGS FOR VENTS THROUGH ROOF LOCATIONS.
- D. SEE SHEET A-151 FOR TYPICAL ROOF DETAILS AND NOTES.
- E. SEE STRUCTURAL DRAWINGS FOR FASTENING REQUIREMENTS.
- F. SLOPE ALL LOW SLOPED ROOFS TO ROOF DRAINS WITH MINIMUM SLOPE OF 1/4" PER FOOT. INSTALL ROOF DRAIN IN SQUARE RECESSED SUMP 18" SQUARE.
- G. PROVIDE CRICKETS AT ALL CURBS AND EQUIPMENT RAILS SET PERPENDICULAR TO ROOF SLOPE WHICH ARE GREATER THAN 24" WIDE.
- H. SLOPE ALL COPINGS BACK TO ROOF U.N.O.
- I. COPING CORNERS TO BE PREFABRICATED PIECES WITH EQUAL RETURNS A MINIMUM OF 18" IN LENGTH. TOP HORIZONTAL JOINTS TO BE STANDING SEAM. VERTICAL JOINTS TO BE FLAT JOINTS.
- J. WOOD BLOCKING SHOWN IN ROOF DETAILING SHALL BE PRESERVATIVE TREATED. USE SUITABLE FASTENERS WITH THE PRESERVATIVE TREATED WOOD.
- K. EXTEND ALL PENETRATIONS, CURBS, AND COMPONENTS A MINIMUM OF 8" ABOVE THE ROOF SURFACE. PROVIDE 12" CLEAR DISTANCE BETWEEN PENETRATIONS AND TO ANY VERTICAL SURFACE.
- L. IF NOT DETAILED, APPLY MOST STRINGENT CONDITION OF NRCA AND SMACNA (CURRENT EDITIONS) STANDARDS FOR ROOF DETAIL CONDITIONS.
- M. ALL ROOF CRICKETS TO BE MINIMUM 1/2" SLOPE PER FOOT.

KEY PLAN

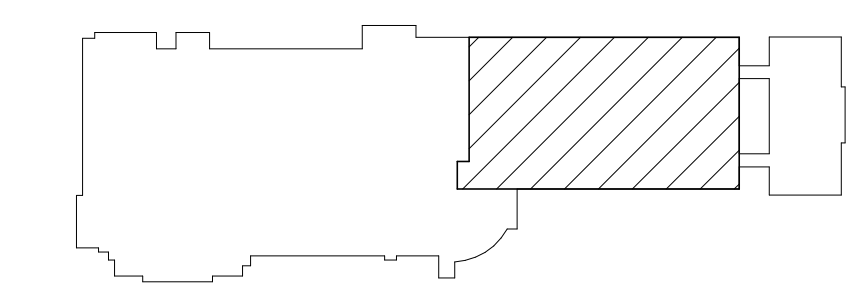

**Colleton County MS
Mechanical Replacement**

1379 Tuskegee Airmen Drive
Walterboro, SC 29488

LSP PROJECT: 1201-230265

DATE	DESCRIPTION

SHEET NAME:
ROOF PLAN

ORIG SUBMISSION: 04-30-2024

SHEET:
A-151

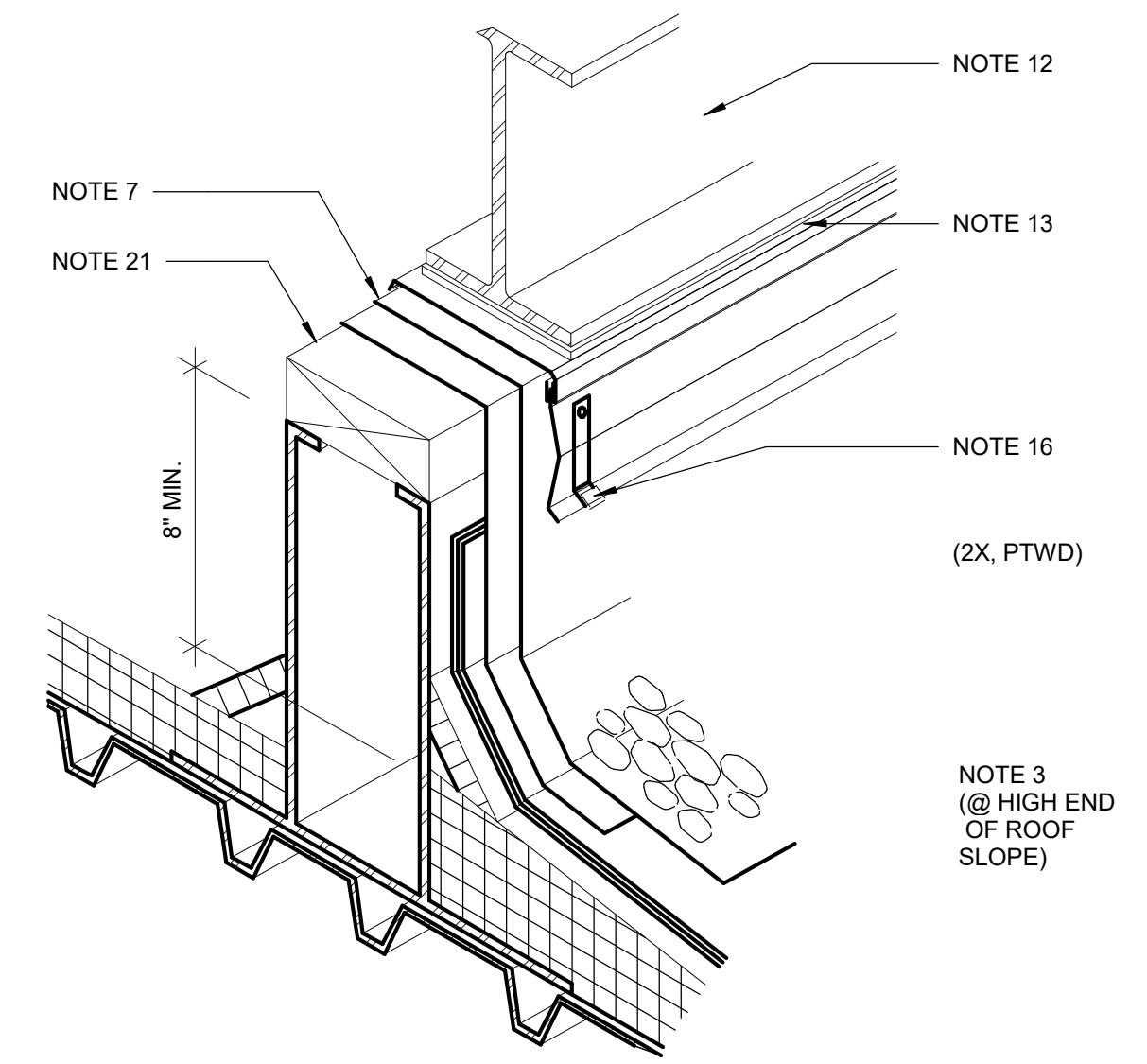

A1 EQUIPMENT SUPPORT
12" = 1'-0"

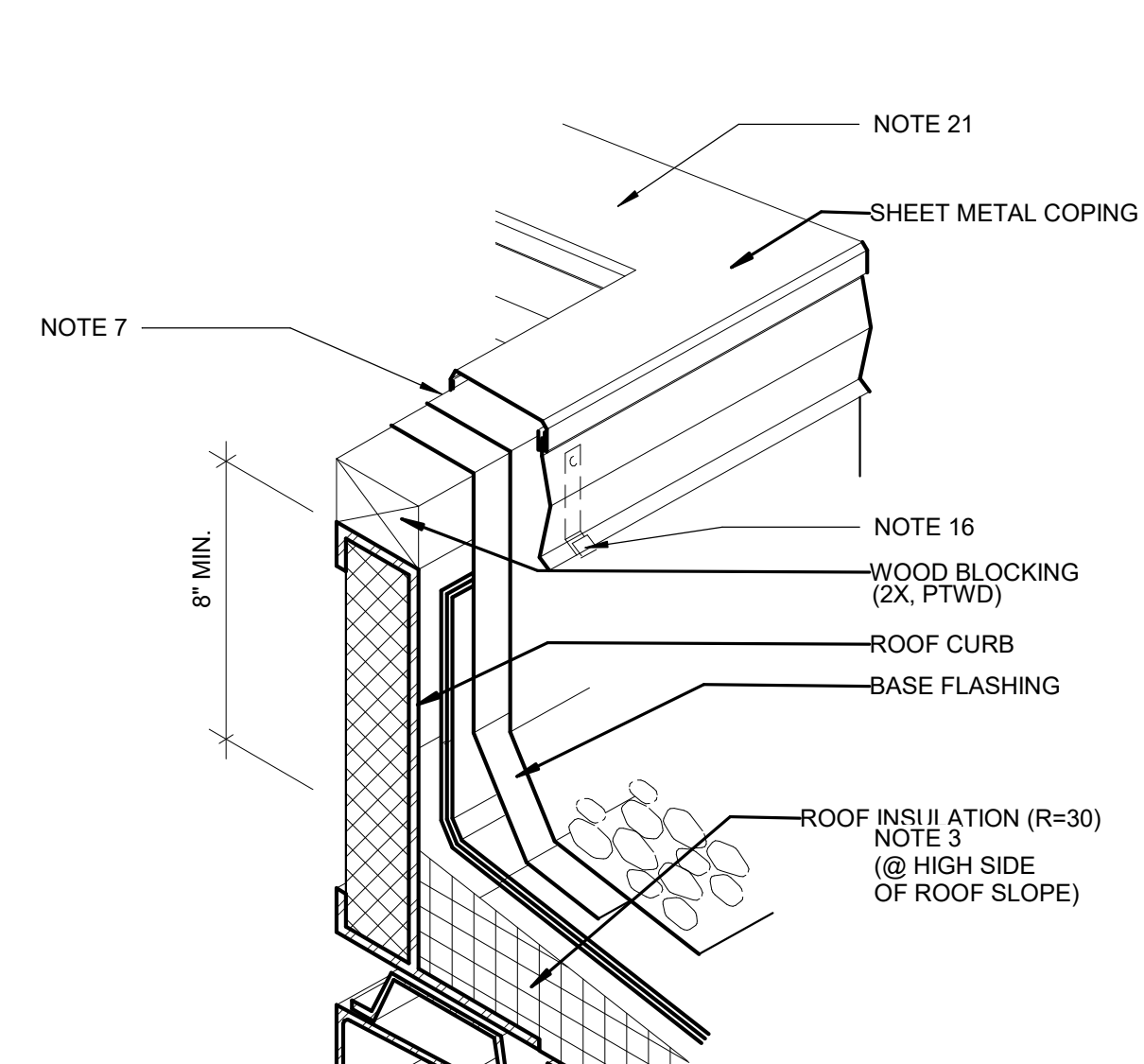

A2 EQUIPMENT CURB
12" = 1'-0"

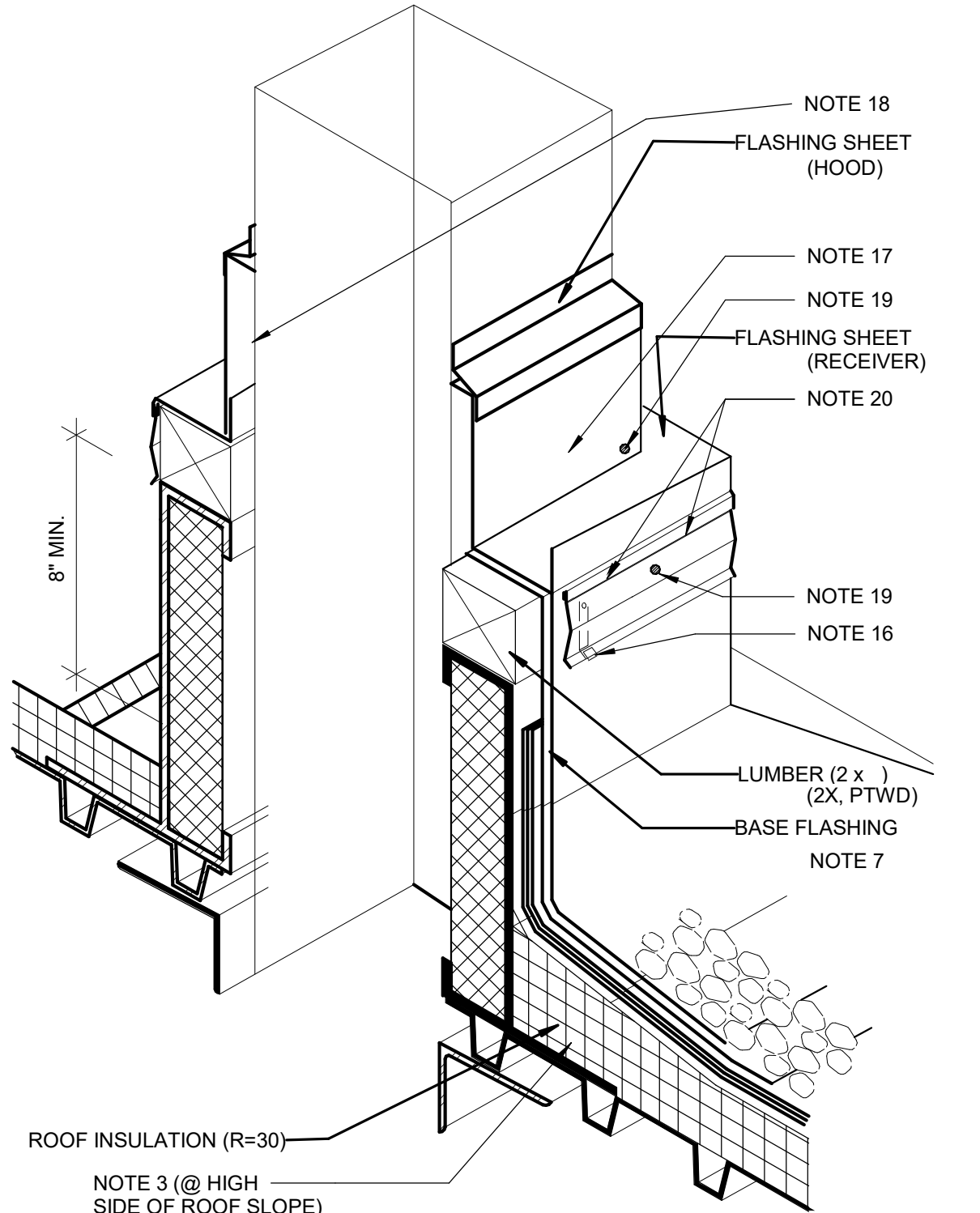

A3 DUCT PENETRATION
12" = 1'-0"

THESE DRAWINGS ARE THE PROPERTY OF LSP ASSOCIATES, INC. AND ARE NOT TO BE REPRODUCED OR TRANSMITTED IN ANY FORM OR BY ANY MEANS, ELECTRONIC OR MECHANICAL, WITHOUT PERMISSION FROM LSP ASSOCIATES, INC.

E

D

C

B

A

4/30/2024 2:51:12 PM

ENERGY RECOVERY VENTILATOR SCHEDULE																															
ITEM	AIRFLOW CFM		EXT. STATIC IN. WG		COIL CONDITIONS								ENTHALPY WHEEL								SUPPLY FAN MAX HP.	EXHAUST FAN MAX HP.	REMARKS								
	SUPPLY	EXHAUST	SUPPLY	EXHAUST	COOLING MODE DESIGN CONDITIONS				HEATING MODE DESIGN CONDITIONS				SUMMER CONDITIONS				WINTER CONDITIONS														
					ENTERING AIR DB °F	ENTERING AIR WB °F	LEAVING AIR DB °F	LEAVING AIR WB °F	TOTAL MBH	SENS. MBH	ENTERING AIR DB °F	ENTERING AIR WB °F	LEAVING AIR DB °F	LEAVING AIR WB °F	GAS INPUT MBH	GAS OUTPUT MBH	OUTDOOR ENTERING AIR DB °F	OUTDOOR ENTERING AIR WB °F	LEAVING AIR DB °F	LEAVING AIR WB °F				EXHAUST ENTERING AIR DB °F	EXHAUST ENTERING AIR WB °F	OUTDOOR ENTERING AIR DB °F	OUTDOOR ENTERING AIR WB °F	LEAVING AIR DB °F	LEAVING AIR WB °F	EXHAUST ENTERING AIR DB °F	EXHAUST ENTERING AIR WB °F
ERV-1	14000	11200	1.5	1.5	84	72	54	54	824	455	51	42	83	68	600	486	96	80	84	72	75	63	27	23	51	42	72	56	(3) 7.5	(3) 5.0	GREENHECK RVE HORIZONTAL DISCHARGE

- REFER TO ELECTRICAL PLANS FOR POWER CONNECTIONS. REFER TO SPEC SECTION 237210 FOR FURTHER INFORMATION.
- INSTALL AIR TREATMENT DEVICE(S) IN ALL ERV UNITS.
- MECHANICAL EQUIPMENT IS OWNER FURNISHED AND CONTRACTOR INSTALLED.

AIR DISTRIBUTION SCHEDULE	
DESIGNATION	DESCRIPTION
A	1'x2' EGGRATE CEILING RETURN / EXHAUST GRILLE, LAY-IN
C	6'x6' EGGRATE CEILING RETURN / EXHAUST GRILLE, LAY-IN
D	8'x8' EGGRATE CEILING RETURN / EXHAUST GRILLE, LAY-IN
E	10'x10' EGGRATE CEILING RETURN / EXHAUST GRILLE, LAY-IN
F	12'x12' EGGRATE CEILING RETURN / EXHAUST GRILLE, LAY-IN
G	1'x1' EGGRATE CEILING RETURN / EXHAUST GRILLE, SURFACE MOUNTED
U	14'x14' EGGRATE CEILING RETURN / EXHAUST GRILLE, SURFACE MOUNTED

- REFER TO SPEC SECTION 232210 FOR FURTHER INFORMATION.

GENERAL NOTES

- THE DRAWINGS SHOW THE GENERAL ARRANGEMENT AND LOCATIONS OF THE MECHANICAL WORK. THE CONTRACTOR SHALL COORDINATE THE MECHANICAL INSTALLATION WITH THE STRUCTURE AND ALL OTHER TRADES. PERFORM ALL WORK IN ACCORDANCE WITH 2021 INTERNATIONAL MECHANICAL CODE (IMC) WITH SC AMENDMENTS.
- REFER TO THE ARCHITECTURAL REFLECTED CEILING PLANS FOR EXACT LOCATIONS OF THE CEILING MOUNTED DEVICES.
- DUCTWORK SHOWN ON THE PLANS IS SIZED AND ROUTED BASED ON INFORMATION AVAILABLE DURING DESIGN PHASE FOR CEILING HEIGHTS, STRUCTURAL MEMBERS, ETC. ALL DUCTS SIZES AND ROUTINGS MUST BE CONFIRMED IN THE FIELD BY THE CONTRACTOR PRIOR TO FABRICATION AND INSTALLATION. WHERE CONFLICTS ARISE, REFER TO THE ENGINEER.
- REFER TO SENSOR MOUNTING DETAIL FOR MOUNTING HEIGHT.
- ALL CONCEALED SUPPLY AIR AND RETURN AIR DUCTWORK SHALL HAVE ONE LAYER OF TYPE 'A' DUCT WRAP. ALL LINED DUCTWORK CALLED OUT ON PLANS SHALL HAVE ONE LAYER OF TYPE 'A' DUCT LINER. ALL EXPOSED RECTANGULAR DUCTWORK SHALL HAVE ONE LAYER OF TYPE 'A' DUCT LINER AND SHALL HAVE PAINT GRIP FINISH WITH COLOR SELECTED BY ARCHITECT. GENERAL EXHAUST AIR DUCTWORK SHALL NOT BE INSULATED. (SEE SECTION 232110).
- ROOF MOUNTED EQUIPMENT SHALL BE LOCATED 10 FEET MINIMUM FROM ROOF EDGE.
- DEVICES REQUIRED TO BE ACCESSIBLE SHALL NOT BE INSTALLED ABOVE DRYWALL CEILINGS. REFER TO ARCHITECTURAL REFLECTED CEILING PLANS FOR LOCATIONS OF HARD CEILINGS.
- SMOKE DAMPERS SHALL BE ACTUATED BY CEILING MOUNTED SMOKE DETECTORS FURNISHED AND INSTALLED BY DIV. 26/27.
- ALL FIRE DAMPERS AND SMOKE DAMPERS (AS APPLICABLE) SHALL BE INSTALLED IN ACCORDANCE WITH THE MANUFACTURER'S UL LISTED DETAILS.
- CONNECT NEW EQUIPMENT TO THE EXISTING INTEGRATED SOLUTIONS CAMPUS CONTROL SYSTEM. UPDATE BUILDING GRAPHICS WITH THE NEW EQUIPMENT.

DEMOLITION NOTES

- THE DRAWINGS SHOW THE GENERAL ARRANGEMENT AND LOCATIONS OF EXISTING MECHANICAL WORK. THE CONTRACTOR SHALL FIELD VERIFY LOCATIONS PRIOR TO PERFORMING DEMOLITION WORK AND SHALL NOTIFY THE ENGINEER OF ANY CONFLICTS OR DISCREPANCIES. DUCTWORK ROUTES WERE ESTIMATED FROM ORIGINAL PLANS. THIS INFORMATION WAS SUPPLEMENTED BY LIMITED FIELD OBSERVATION. DETAILED ABOVE-CEILING VERIFICATION OF DUCTWORK HAS NOT BEEN PERFORMED.
- HATCHING INDICATES ITEMS TO BE DEMOLISHED, UNLESS NOTED OTHERWISE. DEMOLISHED ITEMS SHALL BE REMOVED FROM THE SITE AND DISPOSED OF BY THE CONTRACTOR. DEMOLITION OF AN ITEM SHALL INCLUDE ASSOCIATED DUCTWORK, AIR DISTRIBUTION DEVICES, HANGERS, SUPPORTS, BRACKETS, ROOF CURB, PIPING, CONDUIT, WIRING, CONTROLS, ETC. UNLESS NOTED OTHERWISE, IN EXPOSED AREAS, BUILDING SURFACES AFFECTED BY DEMOLITION SHALL BE REPAIRED AND REFINISHED TO MATCH EXISTING.
- AT LOCATIONS WHERE MECHANICAL DEMOLITION RESULTS IN WALL OPENINGS, ALL SUCH OPENINGS SHALL BE CLOSED OFF WITH WALL MATERIALS AND FINISH TO MATCH SURROUNDING SURROUNDING WALL. IF ANY SUCH WALLS ARE FIRE-RATED, THE FIRE RATING MUST BE MAINTAINED. ENSURE THAT EXISTING WALL OPENINGS WILL NOT BE REUSED IN THE NEW WORK PLANS BEFORE SEALING WALL PENETRATIONS. COORDINATE WITH ARCHITECTURAL DRAWINGS FOR ADDITIONAL INSTRUCTIONS/DETAILS FOR OPENING REPAIRS.
- AT LOCATIONS WHERE MECHANICAL DEMOLITION RESULTS IN CEILING OPENINGS, ALL SUCH OPENINGS SHALL BE CLOSED OFF WITH MATERIALS AND FINISH TO MATCH SURROUNDING CEILING. REPLACE ALL DAMAGED ACOUSTICAL CEILING TILES AND REPAIR DAMAGED CEILING GRIDS FOR ALL SUCH AREAS AFFECTED BY DEMOLITION. IF ANY SUCH CEILINGS ARE RATED, THE RATING MUST BE MAINTAINED. COORDINATE WITH ARCHITECTURAL DRAWINGS FOR ADDITIONAL INSTRUCTIONS/DETAILS FOR OPENING REPAIRS.
- AT LOCATIONS WHERE MECHANICAL DEMOLITION RESULTS IN ROOF OPENINGS, ALL SUCH OPENINGS SHALL BE ADEQUATELY CAPPED AND SEALED. ENSURE THAT EXISTING ROOF PENETRATIONS WILL NOT BE REUSED IN THE NEW WORK PLANS BEFORE SEALING ROOF PENETRATIONS. COORDINATE WITH ARCHITECTURAL DRAWINGS FOR ADDITIONAL INSTRUCTIONS/DETAILS FOR OPENING REPAIRS.
- COORDINATE THE DEMOLITION OF EQUIPMENT AND ALL ASSOCIATED ITEMS WITH PHASING AS DIRECTED BY THE OWNER. IT IS THE CONTRACTOR'S RESPONSIBILITY TO ENSURE THAT DEMOLITION OF AN ITEM DOES NOT AFFECT THE HVAC OPERATION IN A DIFFERENT PHASE. ALL DEMOLISHED ITEMS SHALL BE OFFERED BACK TO THE OWNER FOR FIRST REFUSAL. CONTRACTOR IS THEN RESPONSIBLE FOR PROPER DISPOSAL OF ALL REMOVED MATERIALS OFFSITE.
- REFER TO ARCHITECTURAL DETAILS FOR WEATHER TIGHT AND FLASHING DETAILS.

MECHANICAL LEGEND

	SUPPLY AIR DUCT
	RETURN AIR DUCT OR EXHAUST DUCT
	DUCT TRANSITION
	EXTERIOR DUCT
	SINGLE WALL SPIRAL SEAM DUCT
	DOUBLE WALL SPIRAL SEAM DUCT
	LINED DUCT
	EXISTING DUCT
	X = DIFFUSER TYPE / Y = THROW
	Z = AIRFLOW, CFM
	MD MANUAL DAMPER
	MD MOTORIZED DAMPER
	VAVD VARIABLE AIR VOLUME DAMPER
	FD FIRE DAMPER
	SD SMOKE DAMPER
	FSD FIRE / SMOKE DAMPER
	CRD CEILING RADIATION DAMPER
	SINGLE WALL TURNING VANES
	FLEXIBLE DUCT CONNECTION
	AD ACCESS DOOR
	SDR SUBDUCT RISER
	ABD AUTOMATIC BALANCING DAMPER
	AHU AIR HANDLING UNIT
	TU TERMINAL UNIT
	FCU FAN COIL UNIT
	CH CHILLER
	B BOILER
	CT COOLING TOWER
	P PUMP
	PHE PLATE HEAT EXCHANGER
	HP SPLIT SYSTEM HEAT PUMP
	AH SPLIT SYSTEM AIR HANDLER
	DHP DUCTLESS HEAT PUMP
	DAH DUCTLESS AIR HANDLER
	WHP WALL MOUNT HEAT PUMP
	THP THRU WALL HEAT PUMP
	RHP ROOF HEAT PUMP
	WSHP WATER SOURCE HEAT PUMP
	HPWH HEAT PUMP WATER HEATER
	VRF VARIABLE REFRIGERANT FLOW
	VAH VRF AIR HANDLER
	VHP VRF HEAT PUMP
	HRC MAIN HEAT RECOVERY CONTROLLER
	SUB SUB HEAT RECOVERY CONTROLLER
	AC SPLIT SYSTEM AIR CONDITIONER
	CC SPLIT SYSTEM COOLING COIL
	WAC WALL MOUNT AIR CONDITIONER
	RAC ROOF AIR CONDITIONER
	DOAS DEDICATED OUTDOOR AIR SYSTEM
	ERV ENERGY RECOVERY VENTILATOR
	EF EXHAUST FAN
	T THERMOSTAT / TEMPERATURE SENSOR
	H HUMIDISTAT / HUMIDITY SENSOR
	S DUCT SMOKE DETECTOR
	Ø DIA DIAMETER
	OA OUTDOOR AIR
	UG UNDERGROUND
	W/ WITH
	AFF ABOVE FINISH FLOOR
	CONNECT TO EXISTING
	— D — HVAC DRAIN PIPING



Colleton County School District



205 1/2 KING STREET
CHARLESTON, SOUTH CAROLINA 29401
TEL. 843.577.4444 FAX. 843.722.4789
WWW.LS3P.COM

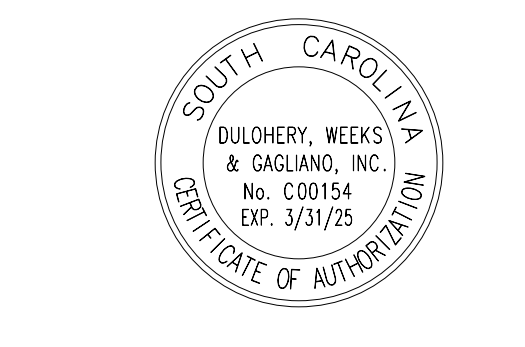

COPYRIGHT 2023 ALL RIGHTS RESERVED. PRINTED OR ELECTRONIC DRAWINGS AND DOCUMENTATION MAY NOT BE REPRODUCED IN ANY FORM WITHOUT WRITTEN PERMISSION FROM LS3P ASSOCIATES LTD.

Colleton County MS Mechanical Replacement
1379 Tuskegeee Airmen Drive Wallerboro, SC 29488

DATE	DESCRIPTION

SHEET NAME:
MECHANICAL SCHEDULES & LEGENDS

ORIG SUBMISSION: 04/30/2024

SHEET: **M100**

CONSTRUCTION DOCUMENTS

