



CITY OF CALLAWAY
CONSTRUCTION ENGINEERING & INSPECTION
(CEI) SERVICES CHERRY STREET SIDEWALK PROJECT
RFQ NO.: CM2023-12

ADDENDUM #3

Date Issued: January 19, 2024

This addendum is being released to answer to the following question.

- 1. Can electronic proposals be submitted online?

Yes, we will accept Electronic Proposals. Electronic Proposals will only be accepted when submitted through Vendor Registry at www.vendorregistry.com . Emailed submissions will not be accepted.

Paper Proposals must be received at the address listed in the bid packet or submitted online to Vendor Registry no later than 1:00 p.m. on Friday, January 26, 2024. Late Proposals will not be accepted, regardless of the reason.

All paper Bids/Proposals must still include one (1) original and five (5) copies and be addressed to: City of Callaway, Attn: City Clerk, 6601 E. Hwy 22, Callaway, FL 32404. Please see bid packet for further details.

- 2. Are the Construction Plans available for the project?

Yes (See Attached Construction Plans).

- 3. The Scope of Work description has additional corrections. (new text bold and underlined, deleted text striken):

The services sought are the construction engineering and inspection of construction of a ~~5-foot~~ 6 foot wide sidewalk per Florida Department of Transportation (FDOT) Design Standards along south side of CHERRY STREET **from SR 30A (US98) Tyndall Parkway to CR 2315 Star Avenue, approximately 1.504 miles**. The work primarily consists of a new ADA compliant pedestrian walkway including concrete sidewalk, ~~crosswalks, pavement markings~~, and other appurtenances.

Audra K. Boswell

Audra K. Boswell, City Clerk

This Addendum must be acknowledged and included with the bid packet submission.

Signature

Company Name

Date

CONSTRUCTION PLANS FOR

CHERRY STREET RESURFACING & SIDEWALK DESIGN



PREPARED FOR



CITY OF CALLAWAY

CITY OFFICIALS

PAAMI HENDERSON	MAYOR
SCOTT DAVIS	WARD I COMMISSIONER
DAVID GRIGGS	WARD III COMMISSIONER
RON FAIRBANKS	WARD III COMMISSIONER
MIKE JONES	WARD IV COMMISSIONER

BDI PROJECT No. 27652.01
FEB 2023

PREPARED BY



BASKETVILLE-DONOVAN, INC.
Innovative Infrastructure Solutions
445 W. MAIN ST., PENSACOLA, FL 32502 (850)438-4661
ENGINEERING BUSINESS: EB-0000340
Pensacola - Panama City Beach - Tallahassee - Mobile

INDEX OF ROADWAY PLANS

SHEET NO.	SHEET DESCRIPTION
1	KEY SHEET
2	GENERAL NOTES
3	FDOT PAY ITEM LIST
4	TYPICAL SECTION
5-6	DRAINAGE MAP
7-14	EXISTING CONDITIONS
15-16	PROJECT LAYOUT & CONTROL
17-31	PLAN-PROFILE
32-58	CROSS SECTIONS
59-74	DRIVEWAY CROSS SECTIONS
75-82	SIGNING & PAVEMENT MARKINGS
83-110	TRAFFIC CONTROL PLANS
111	STORMWATER POLLUTION PREVENTION PLAN
112	NPDES NOT FORM FDOT DETAILS

FEDERAL FUNDS
FPID #438106-1-58-01

100% SUBMITTAL
RELEASED FOR CONSTRUCTION

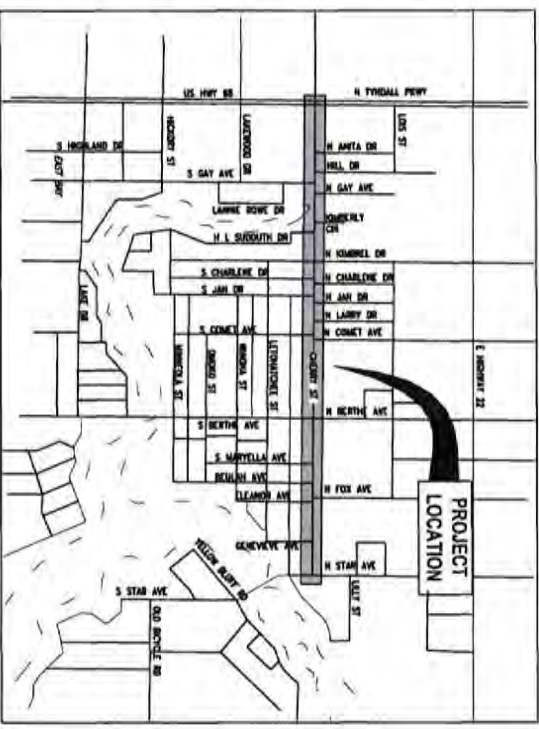

VICINITY MAP
NOT TO SCALE

1. THE CONTRACTORS SHALL NOTIFY THE PROJECT ADMINISTRATOR 48 HOURS PRIOR TO CONSTRUCTION.
2. ALL CONDITIONS AND SITUATIONS OF THE CONSTRUCTION PERMITS AND THE APPROVALS ISSUED BY THE CITY OF CALDWAY ENGINEER SHALL BE COMPLIED WITHIN EVERY DETAIL.
3. ALL ROADS DAMAGED BY CONSTRUCTION OPERATIONS ARE TO BE PATCHED OR RECONSTRUCTED AS DIRECTED BY THE PROJECT ADMINISTRATOR OR DESIGNEE.
4. THE CONTRACTOR SHALL TAKE STEPS NECESSARY TO PREVENT EROSION AND ANY OF SITE SEDIMENT TRANSPORT RESULTING FROM IMPROVED ROADWAY DRAINAGE CONSTRUCTION BY PROVIDING SILT FENCE AND/OR STAKED TAP PILES AS REQUIRED BY THE FLORIDA STOREDRAINAGE BOARD, AND SEDIMENT CONTROL MEASURES SHALL BE INSTALLED AND MAINTAINED THROUGHOUT CONSTRUCTION TO REDUCE SEDIMENT RUNOFF. UNLESS OTHERWISE DIRECTED BY THE PROJECT ADMINISTRATOR OR DESIGNEE.
5. ANY NECESSARY PERMITS WILL BE THE RESPONSIBILITY OF THE CONTRACTOR.
6. THE CONTRACTOR IS CAUTIONED TO VISIT THE SITE AND FAMILIARIZE HIMSELF WITH THE PROJECT PRIOR TO BIDDING AND/OR CONSTRUCTION.
7. IT SHALL BE THE CONTRACTORS RESPONSIBILITY TO PRESERVE OR RELOCATE ALL BENCHMARKS VERTICAL CONTROL AS WELL AS ANY OTHER PUBLIC OR PRIVATE CORNER MONUMENTATION IS IN DANGER OF BEING DESTROYED AND HAS NOT BEEN PROPERLY REFERENCED. THE CONTRACTOR SHALL NOTIFY THE ENGINEER OR DESIGNEE IMMEDIATELY. ANY BAY COUNTY HARD/GPS NETWORK MONUMENTS OR BUREAU OF SURVEY AND MAPPING GPS NETWORK MONUMENTS WITHIN THE LIMITS OF CONSTRUCTION SHALL BE PROTECTED. IF A HARD/GPS NETWORK MONUMENTS OR BUREAU OF SURVEY AND MAPPING GPS NETWORK MONUMENTS ARE DISTURBED OR DESTROYED THE CONTRACTOR SHALL BE RESPONSIBLE FOR REPLACEMENT OF THE MONUMENTS AND HAVE THE MONUMENTS POSITION DETERMINED BY A FLORIDA LICENSED SURVEYOR AND MAPPER USING GUIDELINES AS ESTABLISHED BY NATIONAL GEODETIC SURVEY FOR BLUE BOOKING AND APPROVAL.
8. EXISTING DRAINAGE FEATURES WITHIN CONSTRUCTION LIMITS SHALL REMAIN UNLESS OTHERWISE NOTED.
9. THE CONTRACTOR SHALL MATCH EXISTING CONDITIONS AT THE BEGINNING AND END OF CONSTRUCTION AS DIRECTED BY THE PROJECT ADMINISTRATOR OR DESIGNEE. PROVIDE A STRAIGHT-END TAPER WHERE DRAIN CURB MEETS EXISTING CURB SECTIONS.
10. ACCESS TO EXISTING STREETS AND DRIVES SHALL BE MAINTAINED TO LOCAL TRAFFIC AND PROPERTY OWNERS.
11. ALL ROADWAY CONSTRUCTION SHALL COMPLY WITH THE FDOT STANDARD SPECIFICATIONS FOR ROAD AND BRIDGE CONSTRUCTION. ALL ROADWAY CONSTRUCTION SHALL COMPLY WITH THE ADA COMPLIANCE HANDBOOK, LATEST EDITION, AND THE FLORIDA ACCESSIBILITY CODE.
12. EXISTING STREET AND ROAD NAME SIGNS ON THE PROJECT SHALL BE KEPT VISIBLE AT ALL TIMES FOR THE FACILITATION OF ACCESS BY EMERGENCY VEHICLES. ALL OTHER EXISTING SIGNS THAT CONFLICT WITH CONSTRUCTION OPERATIONS SHALL BE TAKEN DOWN AND STOCKPILED WITHIN THE R/W LIMITS BY THE CONTRACTOR AS DIRECTED BY THE PROJECT ADMINISTRATOR OR DESIGNEE. ANY EXISTING SIGNS THAT ARE TO BE RELOCATED AND ARE DAMAGED BEYOND USE BY THE CONTRACTOR SHALL BE REPLACED BY THE CONTRACTOR AT HIS EXPENSE.
13. THE CONTRACTOR SHALL MAINTAIN AT LEAST ONE (1) OPEN LANE AT ALL TIMES. NO OPEN EXCAVATION SHALL REMAIN OVER NIGHT. CONTRACTOR SHALL RESTORE ROAD TO TWO LANES OF TRAFFIC AT THE END OF EACH WORK DAY.
14. CONTRACTOR SHALL COMPLY WITH ALL F.D.E.P. AND ARMY CORP OF ENGINEERS REQUIREMENTS.
15. ONLY ACCESS TO THE ROAD R/W AND TEMPORARY WORK AGREEMENTS (TWA) AS SHOWN IS GUARANTEED BY THE CITY. PRIVATE R/W REQUIRED BY THE CONTRACTOR TO FACILITATE CONSTRUCTION SHALL BE ACQUIRED BY THE CONTRACTOR WITH NO ADDITIONAL COMPENSATION OR ASSISTANCE FROM THE CITY.
16. IN THE EVENT THAT SURVEY MONUMENTATION OR REFERENCE POINTS ARE MISSING OR HAVE BEEN DESTROYED, PLEASE CONTACT:
17. NEED SURVEYOR CONTACT INFO
NEED SURVEYOR CONTACT INFO
NEED SURVEYOR CONTACT INFO
NEED SURVEYOR CONTACT INFO
18. VEGETATION ON R/W AND EASEMENTS SHALL BE RESTORED TO ORIGINAL CONDITION UNLESS OTHERWISE NOTED ON THE PLAN SHEETS. COST OF SAND RESTORATION SHALL REMAIN UNLESS OTHERWISE NOTED IN PLANS.
19. ALL TIEES WITHIN LIMITS OF CONSTRUCTION SHALL REMAIN UNLESS OTHERWISE NOTED IN PLANS.
20. ALL COMPACTED FILL SHALL BE PLACED IN 4" LIFTS FOR HAND POWERED TAMPERS AND 8" LIFTS FOR HEAVY EQUIPMENT OPERATED TAMPERS.
21. MAINTENANCE OF TRAFFIC AS PER FOOT STANDARD PLANS INDEX 102 AND THE TRAFFIC CONTROL PLANS.
22. ALL EXISTING MAILBOXES INTERFERING WITH NEW CONSTRUCTION SHALL BE RELOCATED OR REPLACED BY THE CONTRACTOR IN ACCORDANCE WITH FDOT DESIGN STANDARDS AND UNITED POSTAL REQUIREMENTS. ALL EXISTING BRICK MAILBOXES WITHIN LIMITS OF CONSTRUCTION OR CITY RIGHT OF WAY SHALL BE REMOVED AND PLACED ON THE PROPERTY LINE OF THE OWNER. CONTRACTOR SHALL REPLACE EXISTING BRICK MAILBOX WITH APPROVED PLASTIC BREAK AWAY MAILBOX.
23. THE CONTRACTOR SHALL AT A MINIMUM, PATCH EXISTING SIGNING AND PAVEMENT MARKINGS. ALL SIGNING AND PAVEMENT MARKINGS SHALL BE PLACED IN ACCORDANCE WITH THE LATEST FDOT DESIGN STANDARDS. THE CONTRACTOR SHALL CONTACT THE PROJECT ADMINISTRATOR PRIOR TO INSTALLATION OF ANY SIGNING AND PAVEMENT MARKINGS.
24. WHERE UNSUITABLE MATERIAL IS ENCOUNTERED FOR PAVING, THE CONTRACTOR SHALL IMMEDIATELY NOTIFY THE PROJECT ADMINISTRATOR PRIOR TO ANY EXCAVATION.

24. PIPE LENGTHS SHOWN IN THE PLANS DO NOT INCLUDE THE LENGTH OF PIPE THAT MUST BE INSTALLED WITH THE INTERFERED END SECTION THEREFORE ALL PIPES LENGTHS ASSOCIATED WITH INTERFERED END SECTIONS SHALL BE PAID FOR IN THE UNIT COST OF THE INTERFERED END SECTION.
 25. HORIZONTAL DATA SHOWN HEREON ARE GRID PROJECTED IN THE FLORIDA STATE PLANE COORDINATE SYSTEM, FLORIDA NORTH ZONE 8081 DATUM TO THE NORTH AMERICAN DATUM 83/2007 (NAD 83/2007). VERTICAL DATUM IS NORTH AMERICAN VERTICAL DATUM 1988 (NAVD 88).
 26. ALL CONCRETE DRIVEWAY THROUGHTS ARE TO BE CONSTRUCTED AS TYPE 01 PER FOOT STANDARD PLANS INDEX 322-003 UNLESS OTHERWISE NOTED ON THE PLANS.
 27. ALL RAMP AND DRIVEWAYS MUST MEET ADA COMPLIANCE AND MUST BE BUILT TO CURRENT FLORIDA DESIGN STANDARDS.
 28. TO FACILITATE EARTHWORK CALCULATIONS, PROPOSED DAMAGE STRUCTURES AND PIPES ARE NOT SHOWN ON THE ROADWAY CROSS SECTIONS. REFER TO THE DRAINAGE STRUCTURE SHEETS FOR INFORMATION ABOUT THE PROPOSED STRUCTURES.
 29. ALL ADA DETECTABLE WARNING MATS SHALL EXTEND THE FULL WIDTH OF THE CURB RAMP AND EXTEND 2 FT FROM THE TOE OF THE CURB RAMP. ALL DETECTABLE WARNING MATS SHALL BE ADA COMPLIANCE WITH A DOT STRIPING INDEX 222 AND FDOT SPECIFICATION S27. ALL ADA DETECTABLE WARNING SYSTEMS SHALL BE ON THE FDOT APPROVED PRODUCTS LIST.
 30. ALL FILL MATERIAL SHALL BE SELECT FILL.
 31. CONTRACTOR SHALL NOTIFY ALL ADJACENT PROPERTY OWNERS IF THEIR LANDSCAPING IS TO BE REMOVED TO COORDINATE THE REMOVAL AND POSSIBLE RELOCATION.
 32. THE CONTRACTOR SHALL REPAIR OR REPLACE ANY METERS, VALVES, SERVICE LATERALS, THE HYDRANTS, MAINS, WATER WASTEWATER, OR GAS FACILITIES DAMAGED DURING CONSTRUCTION AT NO ADDITIONAL COST TO THE CITY.
 33. SWEEPING SHALL OCCUR IMMEDIATELY AFTER SUCH EVENTS THAT CAUSE TRACKING ONTO STREET.
 34. ALL PROPOSED STRIPING AND MESSAGES SHALL BE THERMOPLASTIC. THERMOPLASTIC IS TO BE USED FOR FINAL STRIPING ONLY. INTERMEDIATE STRIPING SHALL BE PAINTED.
- UTILITY NOTES:**
- THE LOCATION SHOWN FOR EXISTING UNDERGROUND UTILITIES IS APPROXIMATE. THE CONTRACTOR SHALL DETERMINE THE EXACT LOCATION OF ALL EXISTING UTILITIES BEFORE COMMENCING WORK. IN EACH AREA, THE CONTRACTOR AGREES TO BE COMPLETELY RESPONSIBLE FOR ALL DAMAGES WHICH MIGHT OCCUR BY HIS FAILURE TO EXACTLY LOCATE AND PRESERVE ALL UTILITIES.
- UTILITY OWNERS SHALL BE NOTIFIED AT LEAST 48 HOURS PRIOR TO ANY CONSTRUCTION SO THAT THE UTILITY OWNER CAN SPOT VERIFY AND/OR EXPOSE THEIR UTILITIES. KNOWN UTILITIES OWNERS INCLUDE:
- | | |
|--|--|
| WATER - CITY OF CALDWAY
DAVID KUBAN
850-871-1023 | SEWER - CITY OF CALDWAY
JOHN FRANKLIN
950-215-7222 |
| KNOWLEDGE
RANDALL HAINSTON
850-215-5718 | CONCAST
JEFFREY SMITH
850-770-8056 |
| GULF POWER
DANIEL GIBBS
850-972-2515 | NET DISTRIBUTION
LARRY LUTHER
850-430-1488 |
| TECO
MIKE ACQUIRE
950-911-6104 | |
3. ALL LOOP DETECTOR INSTALLATION SHALL BE DONE AS PER FOOT STANDARD PLANS INDEX 880-003.
 4. CONTRACTOR IS TO USE CAUTION WHEN WORKING IN OR AROUND AREAS OF OVERHEAD TRANSMISSION LINES AND UNDERGROUND UTILITIES.
 5. UTILITIES TO REMAIN AND BE PROTECTED DURING CONSTRUCTION, NECESSARY REPAIRS SHALL BE CONSIDERED INCIDENTAL TO OTHER PAV ITEMS AND SHALL BE TO THE SATISFACTION OF UTILITY OWNERS.

2	GENERAL NOTES	CHERRY STREET RESURFACING & SIDEWALK PROJECT	BASKERVILLE-DONOVAN, INC. Innovative Infrastructure Solutions 4419 N. MAIN ST., BENTONVILLE, AR 72716 (800)848-8101 PROJECT NO. 27652.01 PROJECT DATE: 02/09/2023 PROJECT LOCATION: CHERRY STREET, BENTONVILLE, AR PROJECT OWNER: ARKANSAS DEPARTMENT OF TRANSPORTATION PROJECT MANAGER: JEFFREY SMITH PROJECT ENGINEER: JEFFREY SMITH PROJECT SURVEYOR: JEFFREY SMITH PROJECT DESIGNER: JEFFREY SMITH PROJECT CHECKER: JEFFREY SMITH PROJECT APPROVER: JEFFREY SMITH PROJECT DATE: 02/09/2023
---	---------------	--	---

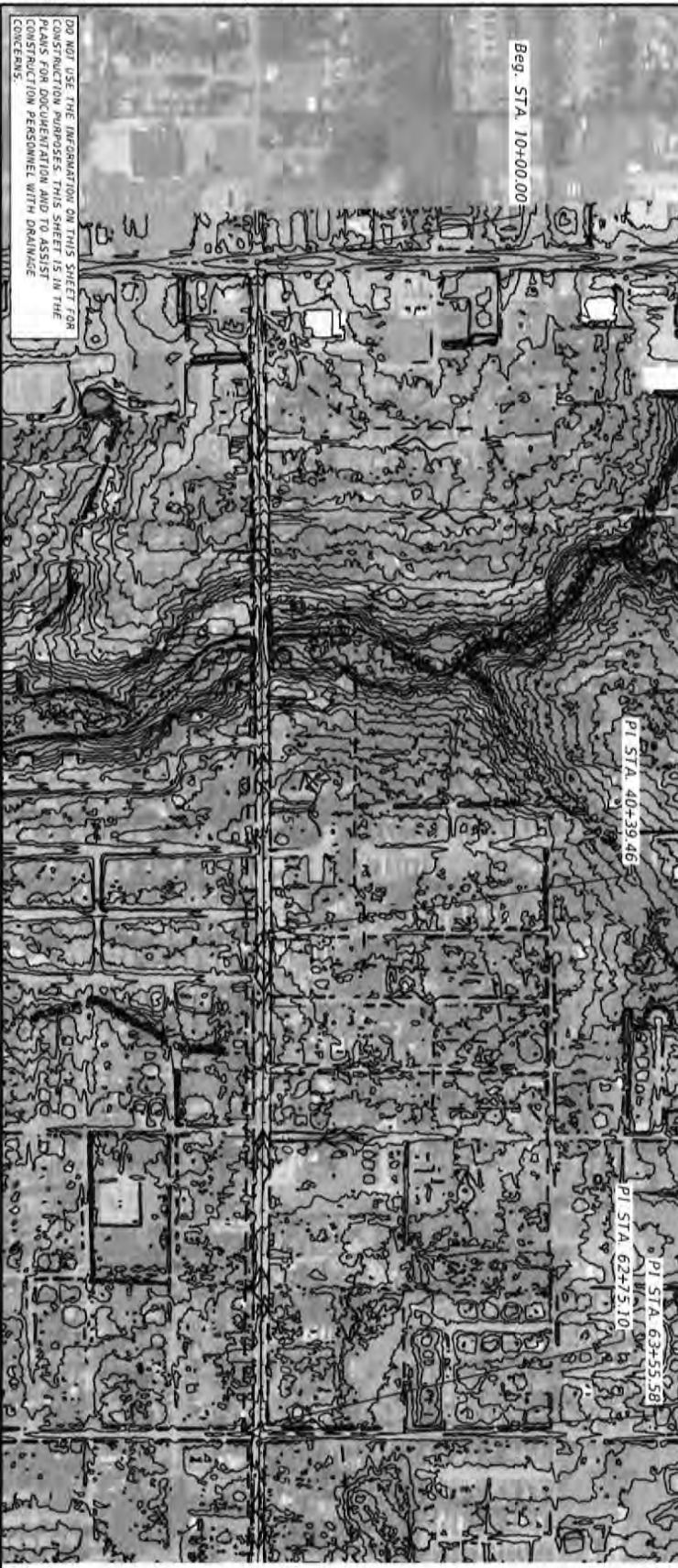

DO NOT USE THE INFORMATION ON THIS SHEET FOR CONSTRUCTION PURPOSES. THIS SHEET IS IN THE PLANS FOR DOCUMENTATION AND TO ASSIST CONSTRUCTION PERSONNEL WITH DRAINAGE CONCERNS.

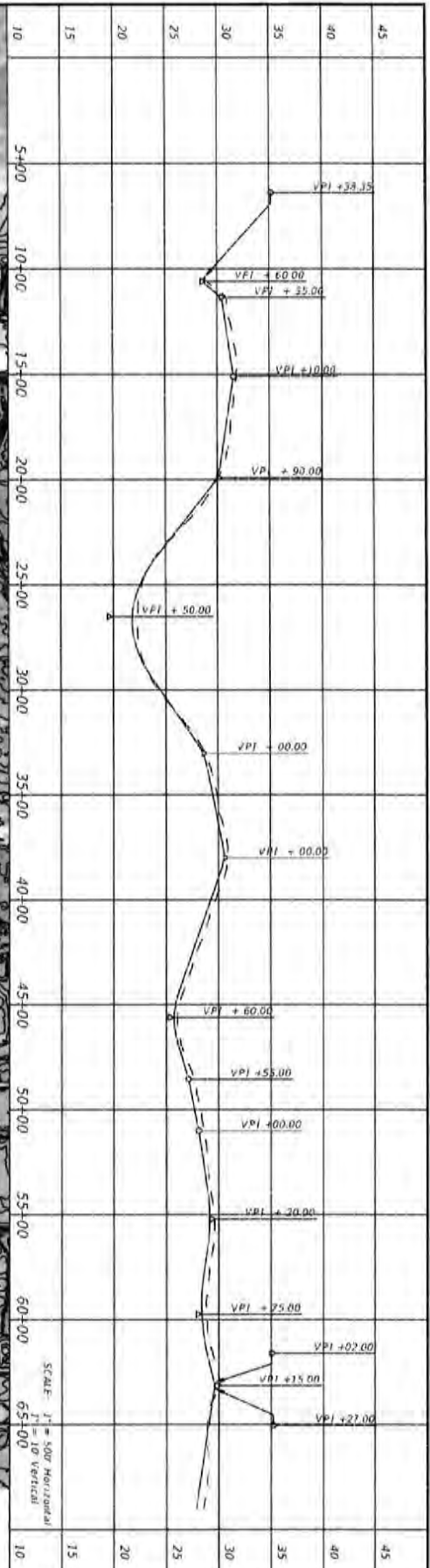

5	DRAINAGE MAP	PROJECT NO.	27652.01
		DESIGNED BY JPS	
		CHECKED BY JPS	
		DRAWN BY JPS	
		DATE: FEB 2023	

NO.	DATE	APPROV.	REVISION/ACTION TAKEN

CHERRY STREET
RESURFACING &
SIDEWALK PROJECT

JEFFREY C. PETERMAN, P.E.
FL 077540

BASKERVILLE-DONOVAN, INC.
Innovative Infrastructure Solutions

4410 W. VAN ST. PENSACOLA, FL 32503 (850)688-8881
ENGINEERING BUSINESS 042023046

Professional: Patricia Gray Beahm, Tallahassee, Florida

This drawing is the property of BASKERVILLE-DONOVAN, INC. and is not to be reproduced in whole or in part. It is not to be used on any other project and is to be returned upon request.



DO NOT USE THE INFORMATION ON THIS SHEET FOR CONSTRUCTION PURPOSES. THIS SHEET IS IN THE PLANS FOR DOCUMENTATION AND TO ASSIST CONSTRUCTION PERSONNEL WITH DRAINAGE CONCERNS.

End STA. 89+91.50

PI STA. 73+72.92



SCALE: 1" = 500' (HORIZONTAL)
1" = 10' (VERTICAL)

6	DRAINAGE MAP	PROJECT NO. 27852.01 DESIGNED BY: JPS DRAWN BY: JPS CHECKED BY: JSP PROJ. MGR: JP DATE: FEB 2023	<table border="1"> <thead> <tr> <th>NO.</th> <th>DATE</th> <th>APPR.</th> <th>REVISION/ACTION TAKEN</th> </tr> </thead> <tbody> <tr> <td> </td> <td> </td> <td> </td> <td> </td> </tr> <tr> <td> </td> <td> </td> <td> </td> <td> </td> </tr> </tbody> </table>	NO.	DATE	APPR.	REVISION/ACTION TAKEN									CHERRY STREET RESURFACING & SIDEWALK PROJECT	<p>BASKERVILLE-DONOVAN, INC. Innovative Infrastructure Solutions 443 W. MAIN ST., PEBBLEROCK, IL 60130 (800)363-8881 ENGINEERING BUSINESS 18-0003340 Peoria/Champaign City Branch - 1-800-363-8881 This drawing is the property of BASKERVILLE-DONOVAN, INC. and is not to be reproduced in whole or in part, if it will be the result of any other project used in the related open market.</p>
	NO.	DATE	APPR.	REVISION/ACTION TAKEN													
	RELEASED FOR CONSTRUCTION DATE: N/A		ATTERLY C. PETERMAN, P.E. IL 077040														

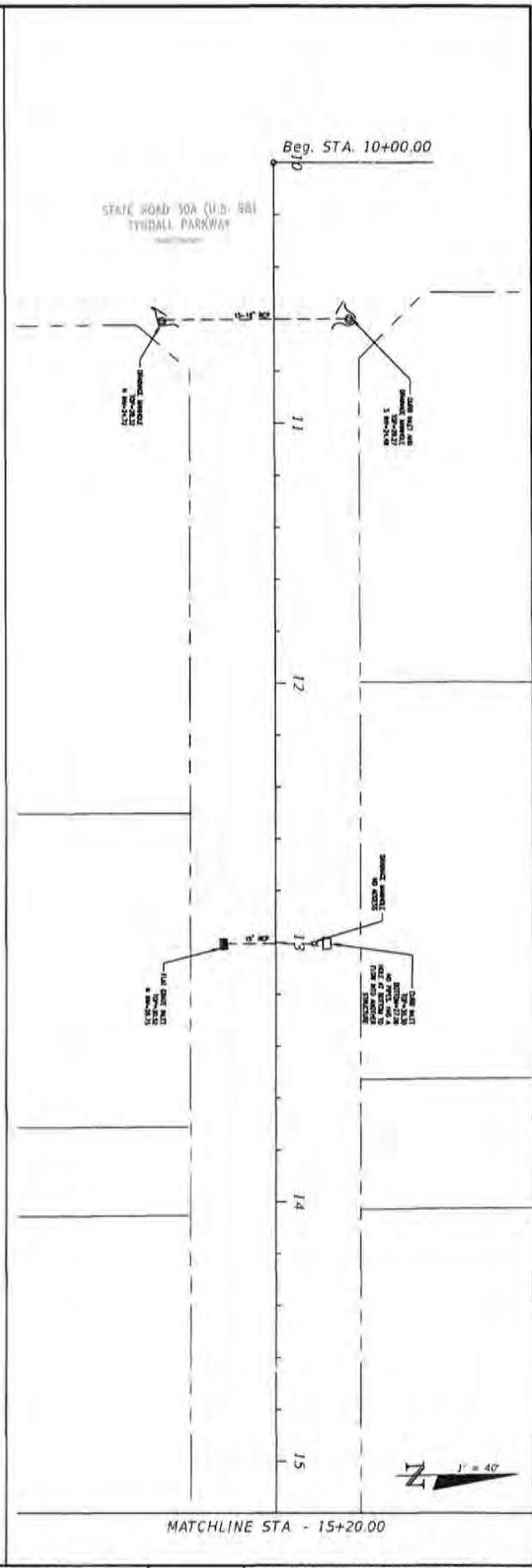
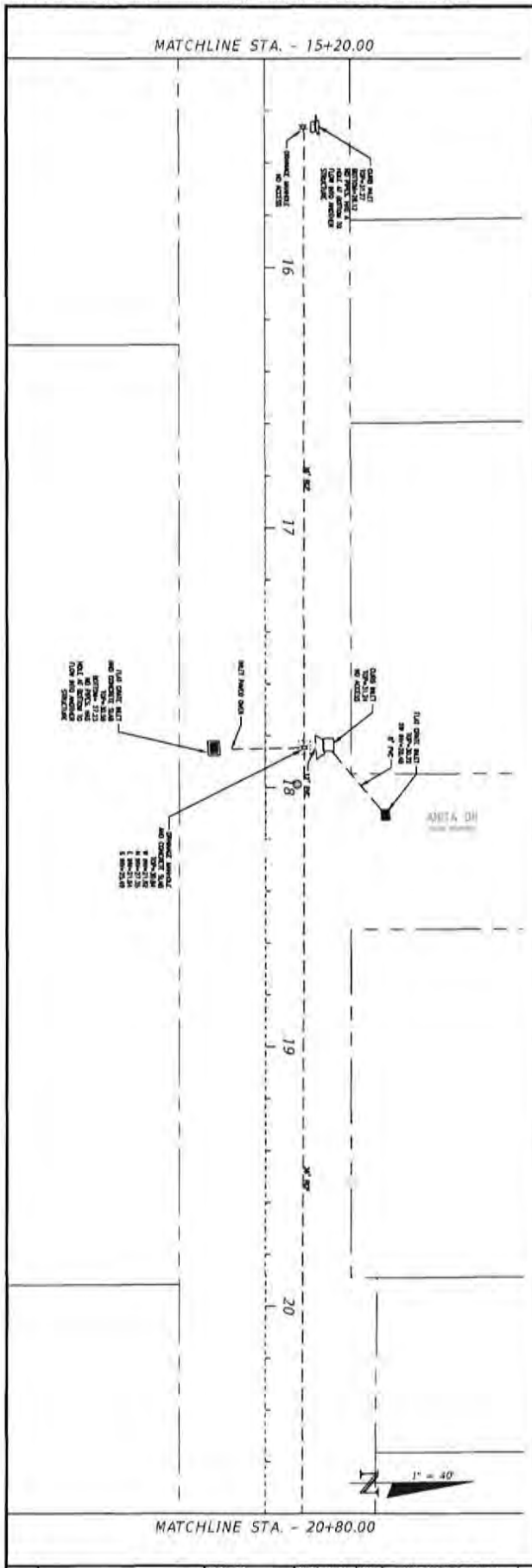

7	EXISTING CONDITIONS	
	PROJECT NO. 27652.01	NO. DATE APRR. REVISION/ACTION TAKEN
	DESIGNED BY: JCP	
	CHECKED BY: JCP/PLN	
	DATE: FEB 2023	RELEASED FOR CONSTRUCTION DATE: N/A

**CHERRY STREET
RESURFACING &
SIDEWALK PROJECT**

JEFFREY C. FELDMAN, P.E.
FL 877540

BASKERVILLE-DONOVAN, INC.
Innovative Infrastructure Solutions

1414 N. WALKER ST., FORT LAUDERDALE, FL 33304 (954) 654-1661
ENGINEERING BUSINESS (CR-000584)

Precedence: Fort Lauderdale, Tallahassee, Miami

This drawing is the property of BASKERVILLE-DONOVAN, INC. and is not to be reproduced in whole or in part, if it is not for the same or any other project and it is not returned upon request.

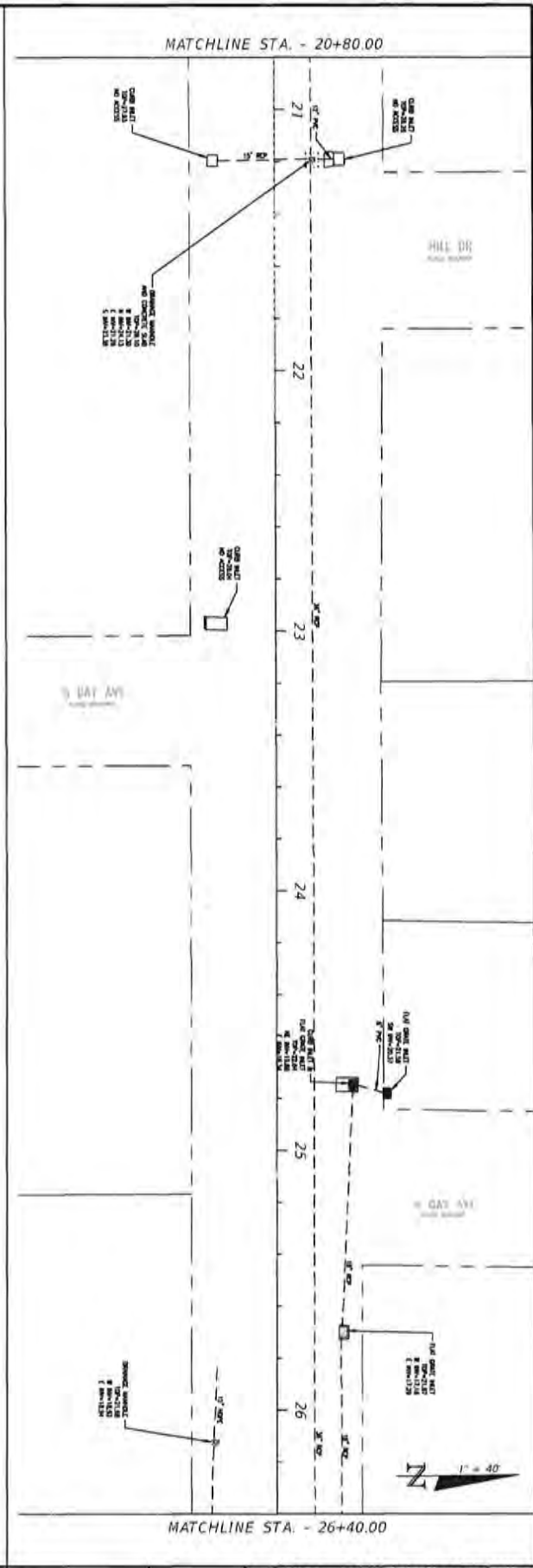
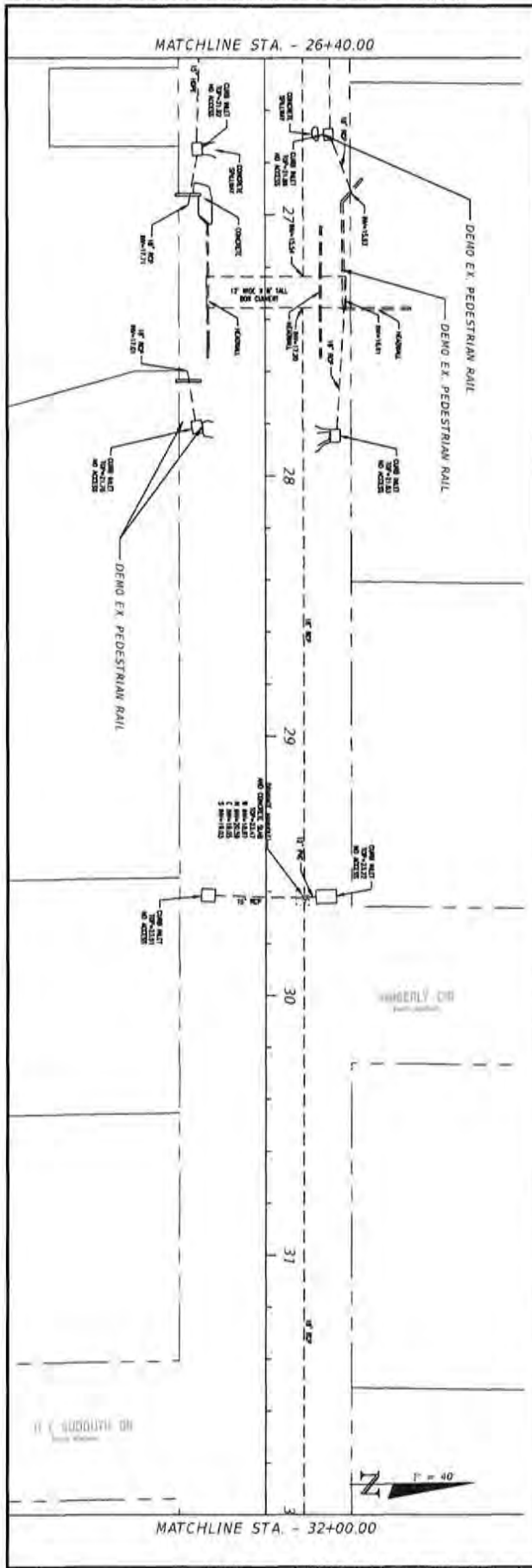

0 EXISTING CONDITIONS

PROJECT NO.	NO.	DATE	APPR.	REVISION/ACTION	TAKEN
27652.01					
DESIGNED BY: JCP					
DRAWN BY: JCP/RSB					
CHECKED BY: JCP					
PROJ. MGR: JCP					
DATE: FEB 2023				RELEASED FOR CONSTRUCTION	DATE: N/A

CHERRY STREET
RESURFACING &
SIDEWALK PROJECT

BASKERVILLE-DONOVAN, INC.
Innovative Infrastructure Solutions
4410 MAIN ST., HUNTSVILLE, FL 32609 (904)438-9881
ENGINEERING BUSINESS (204)203-4040
Ponchartraine, Louisiana City 70001 | Louisiana - Statewide

KATREY C. PETERMAN, P.E.
FL 27734

This drawing is the property of BASKERVILLE-DONOVAN, INC. and is not to be reproduced or whole or in part. If it is used on any other project, you will be held responsible for any errors.

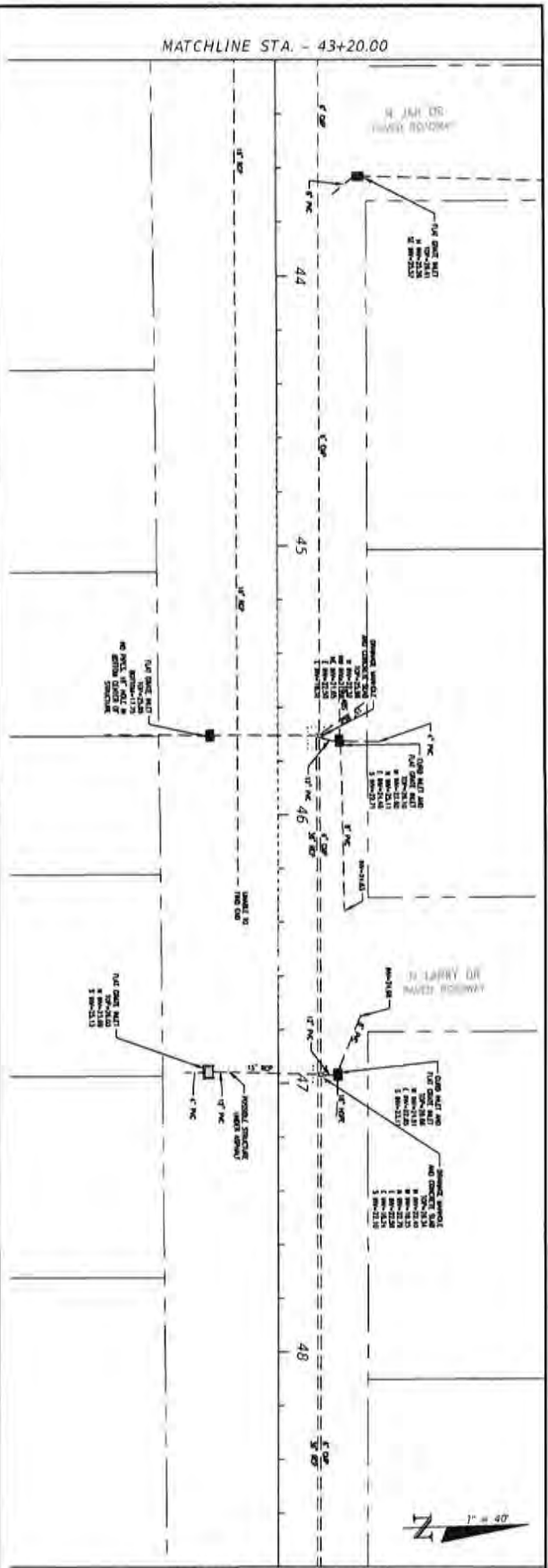
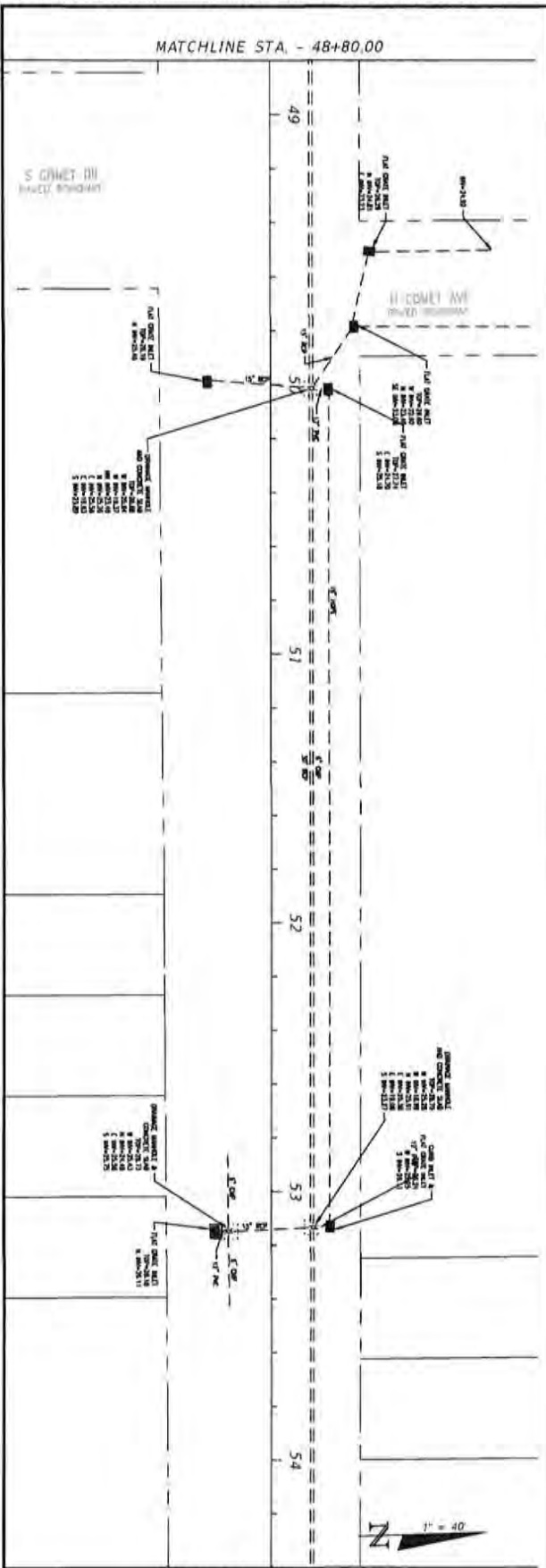

10	EXISTING CONDITIONS	PROJECT NO. 27652.01	NO.	DATE	APPL.	REVISION/ACTION TAKEN
		DESIGNED BY: JCP				
		DRAWN BY: JCP/MS				
		CHECKED BY: JCP				
		SCALE: AS SHOWN				
	DATE: FEB. 2023	RELEASED FOR CONSTRUCTION			DATE: 2/9/23	

**CHERRY STREET
RESURFACING &
SIDEWALK PROJECT**

BASKERVILLE-DONOVAN, INC.
Innovative Infrastructure Solutions

445 N. MAIN ST., PEASACOLA, FL 32060 (305)438-9001
C/O BASKERVILLE-DONOVAN (305) 584-0930

Peasacola - Panama City Beach - Tallahassee - 13884

APPROVED BY: JCP
FL 27754

This drawing is the property of BASKERVILLE-DONOVAN, INC. and is not to be reproduced in whole or in part, if it is used on any other project, it is to be returned upon request.

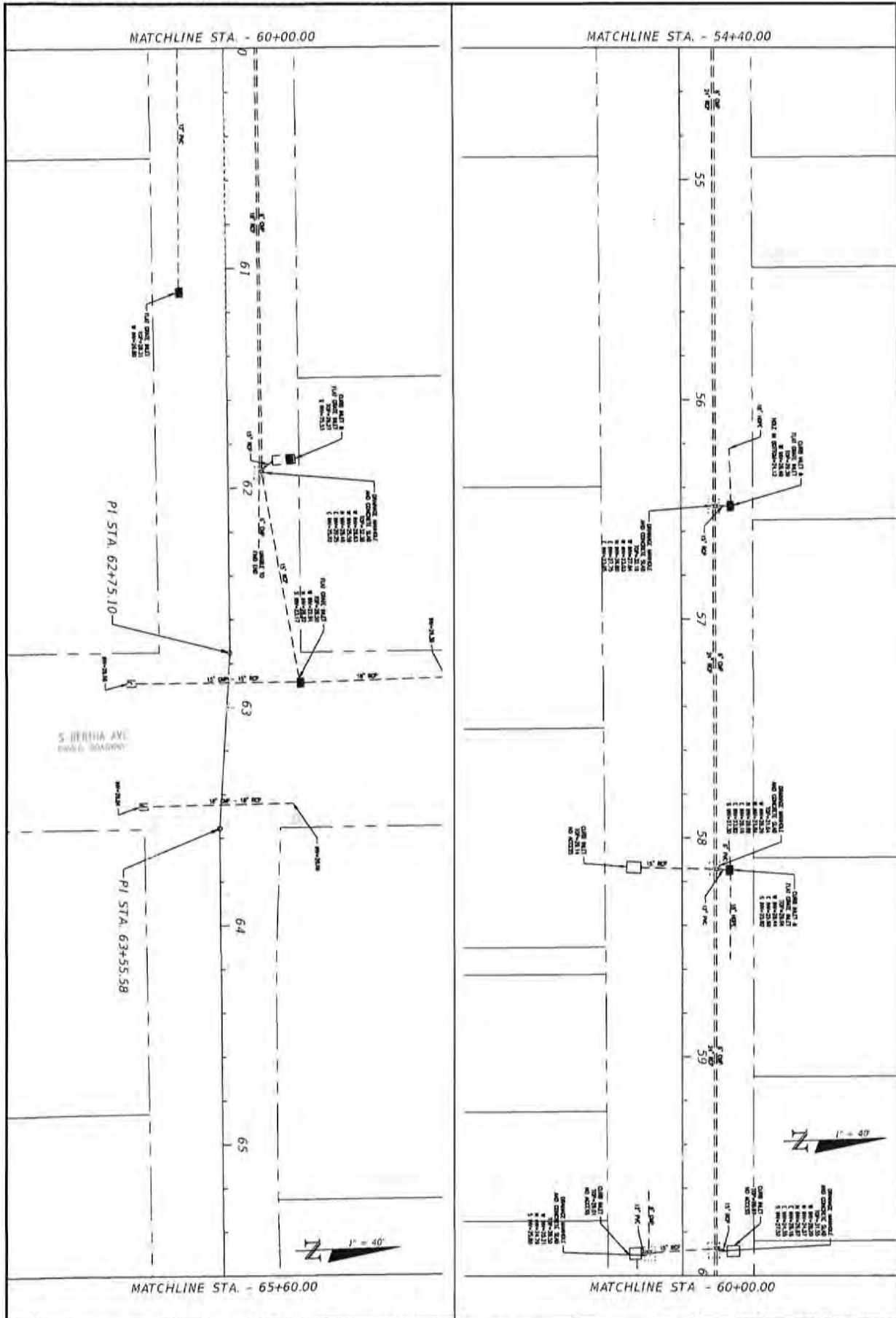

11	EXISTING CONDITIONS				
	PROJECT NO.	NO.	DATE	APPR.	REVISION/ACTION TAKEN
	27652.01				
	DESIGNED BY: JCP				
	DRAWN BY: JPA/PSB				
DATE: FEB. 2023	RELEASED FOR CONSTRUCTION			DATE: N/A	

**CHERRY STREET
RESURFACING &
SIDEWALK PROJECT**

JEFFREY C. PETERMAN, P.E.
PL #17540

BASKERVILLE-DONOVAN, INC.
Innovative Infrastructure Solutions

441 W. MAIN ST., PROSPECTA, IL 60070 (815) 413-8421
ENGINEERING LICENSE #0200540

Proposed - Perryville City Street Rehabilitation - 188421

This drawing is the property of BASKERVILLE-DONOVAN, INC. and is not to be reproduced in whole or in part. It is not to be used on any other project and is to be returned upon request.

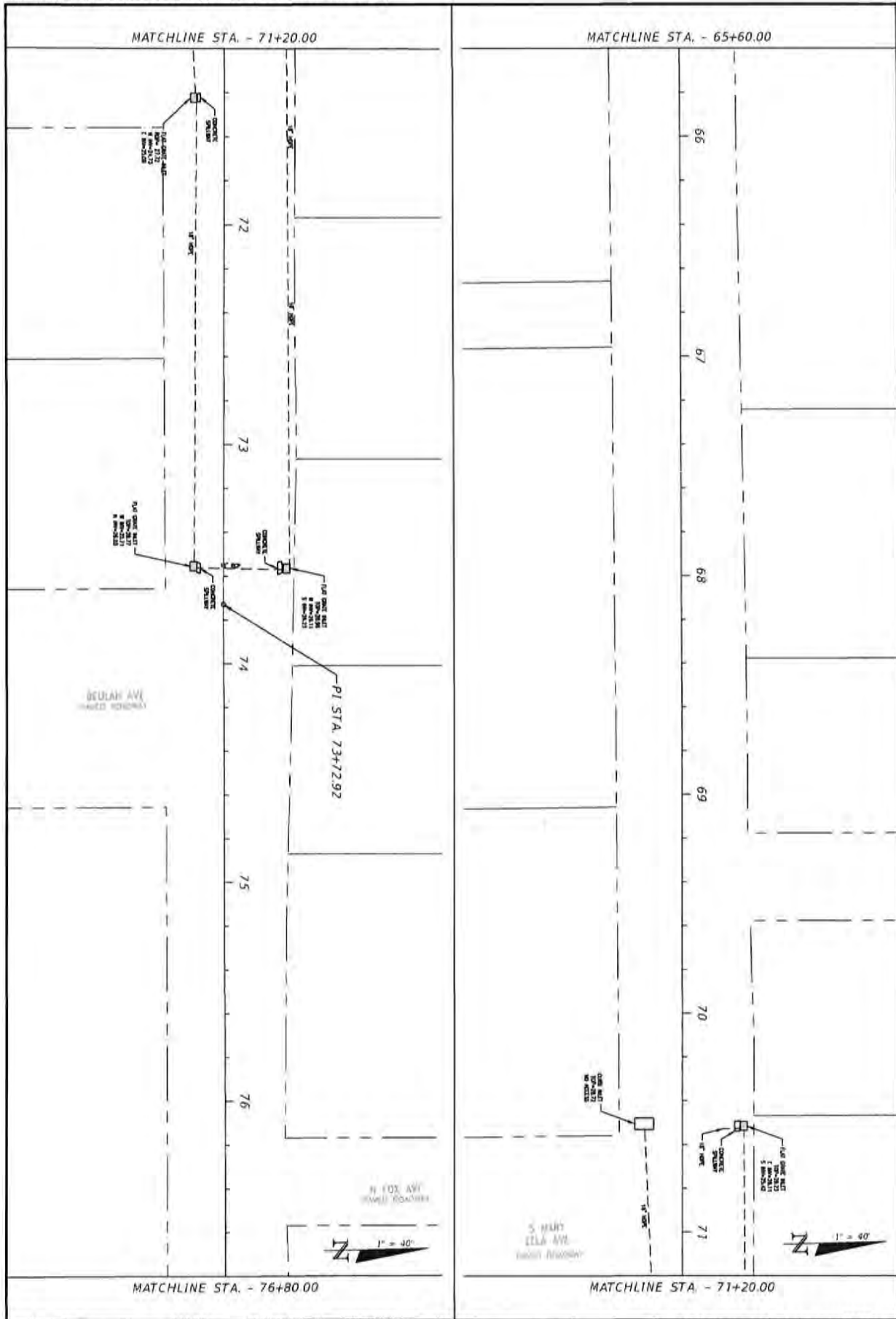

12	EXISTING CONDITIONS	PROJECT NO.	27852.01	NO.	DATE	APPL.	REVISION/ACTION TAKEN
		DESIGNED BY	JCP				
		DRAWN BY	JPS/PRO				
		CHECKED BY	JCP				
		PROJ. MGR.	JCP				
		DATE FOR 2023		RELEASED FOR CONSTRUCTION		DATE P/L	

CHERRY STREET
RESURFACING &
SIDEWALK PROJECT

BASKERVILLE-DONOVAN, INC.
Innovative Infrastructure Solutions

40 FL. MAR. ST., PENSACOLA, FL. 32502 (904)336-9051
ENGINEERING LICENSE 58-000340

Pensacola - Panama City - Escrow - Tallahassee - MARIETTA

JEFFREY C. PETERMAN, P.E.
FL. #17754

This drawing is the property of BASKERVILLE-DONOVAN, INC. and is not to be reproduced in whole or in part, in any form, without the prior written consent of BASKERVILLE-DONOVAN, INC.

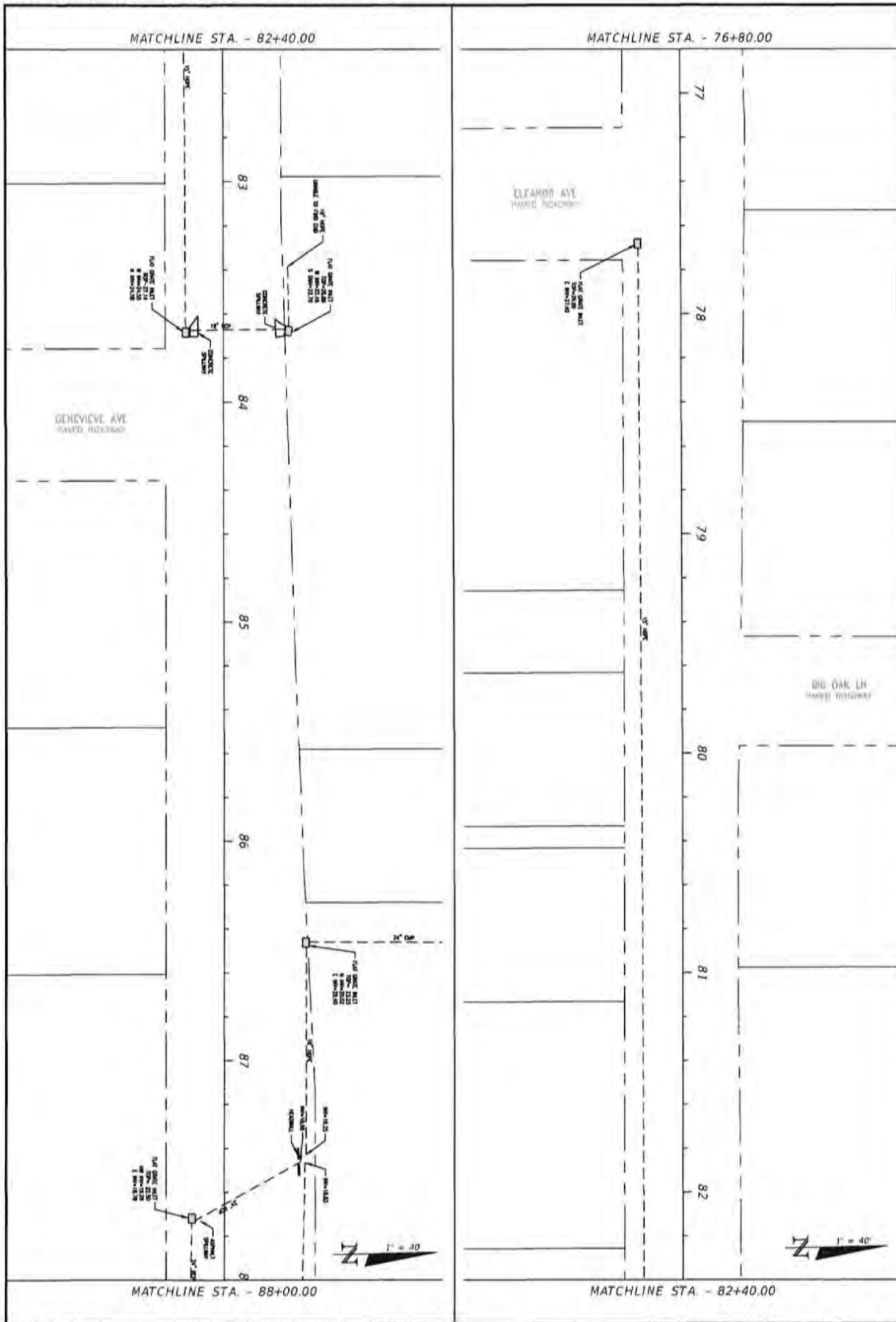

13	EXISTING CONDITIONS	PROJECT NO.	27652.01	NO.	DATE	APPR.	REVISION/ACTION TAKEN
		DESIGNED BY:	JCP				
		DRAWN BY:	JPL/PSG				
		CHECK BY:	JCP				
		PROJ. MGR.:	JCP				
		DATE:	FEB 2023	RELEASED FOR CONSTRUCTION	DATE:	N/A	

**CHERRY STREET
RESURFACING &
SIDEWALK PROJECT**

BASKERVILLE-DONOVAN, INC.
Innovative Infrastructure Solutions

4610 MAIN ST. FORTLAUDERDALE, FL 33402 (804)446-6661
ENGINEERING BUSINESS 08-000340

Permitted - Panama City Beach - Tallahassee - Miami

This drawing is the property of BASKERVILLE-DONOVAN, INC. and is not to be reproduced in whole or in part, if it will be used on any other project and it is an unreturned upon request.

JEFFREY C. PETERMAN, P.E.
FL 077540

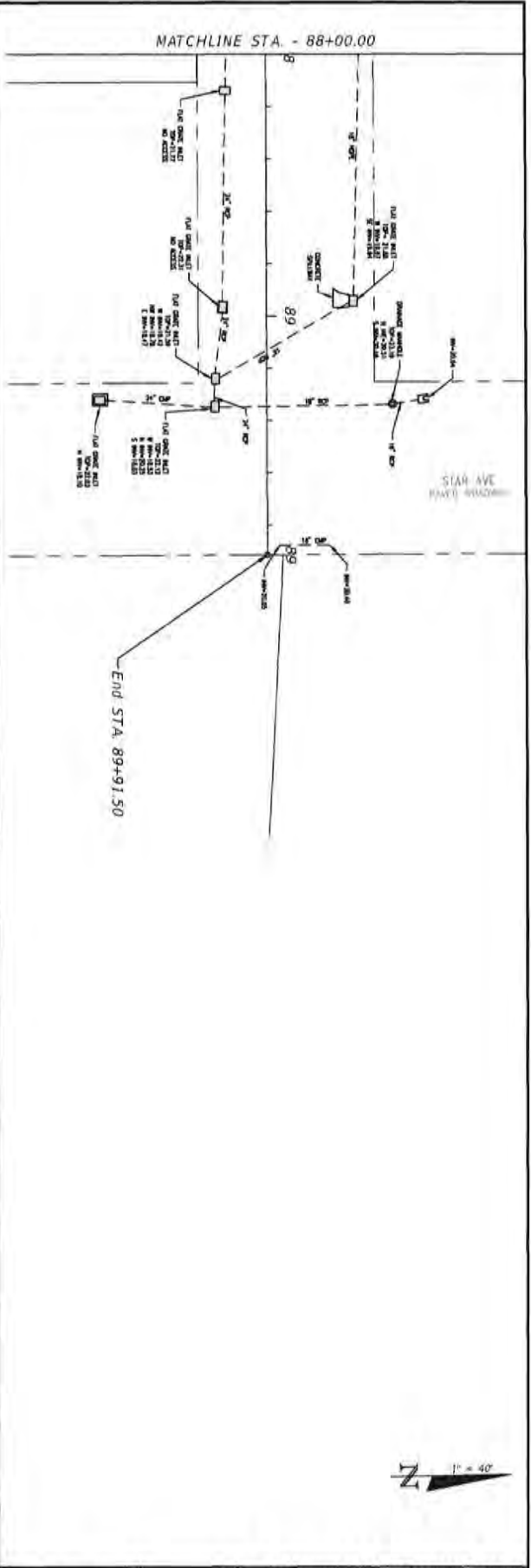
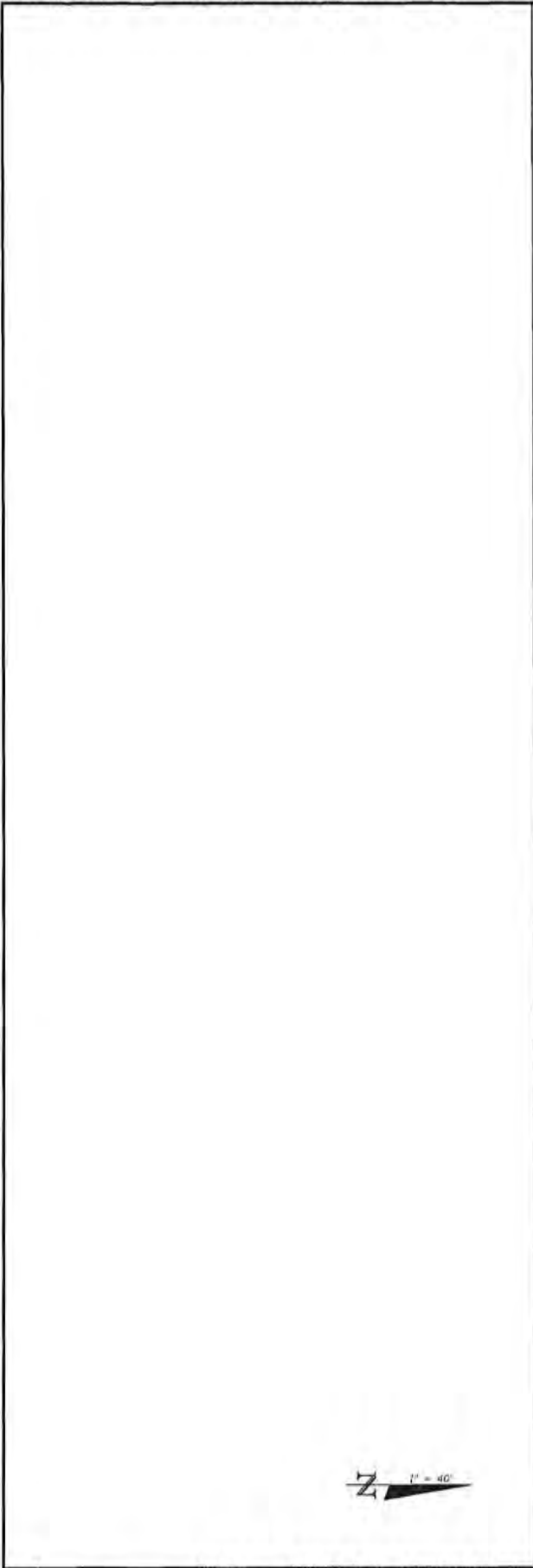

14

EXISTING CONDITIONS

PROJECT NO. 27652.01	NO.	DATE	APPR.	REVISION/ACTION TAKEN
DESIGNED BY: JCF				
DRAWN BY: JPA/PCB				
CHECKED BY: JCF				
PROJ. MGR: JCF				
DATE: FEB 2023	RELEASED FOR CONSTRUCTION			DREW: SJA

CHERRY STREET
RESURFACING &
SIDEWALK PROJECT

JEFFREY C. PETERSON, P.E.
FL 87754

BASKERVILLE-DONOVAN, INC.
Innovative Infrastructure Solutions
4410 SW 11th ST., PENSACOLA, FL 32505 (904) 466-0671
FLORIDA REG. NO. 134000000
Professional Engineers - Florida License No. 134000000
This drawing is the property of BASKERVILLE-DONOVAN, INC. and is not to be reproduced or used in any part of it and is not valid on any other project and is to be returned upon request.

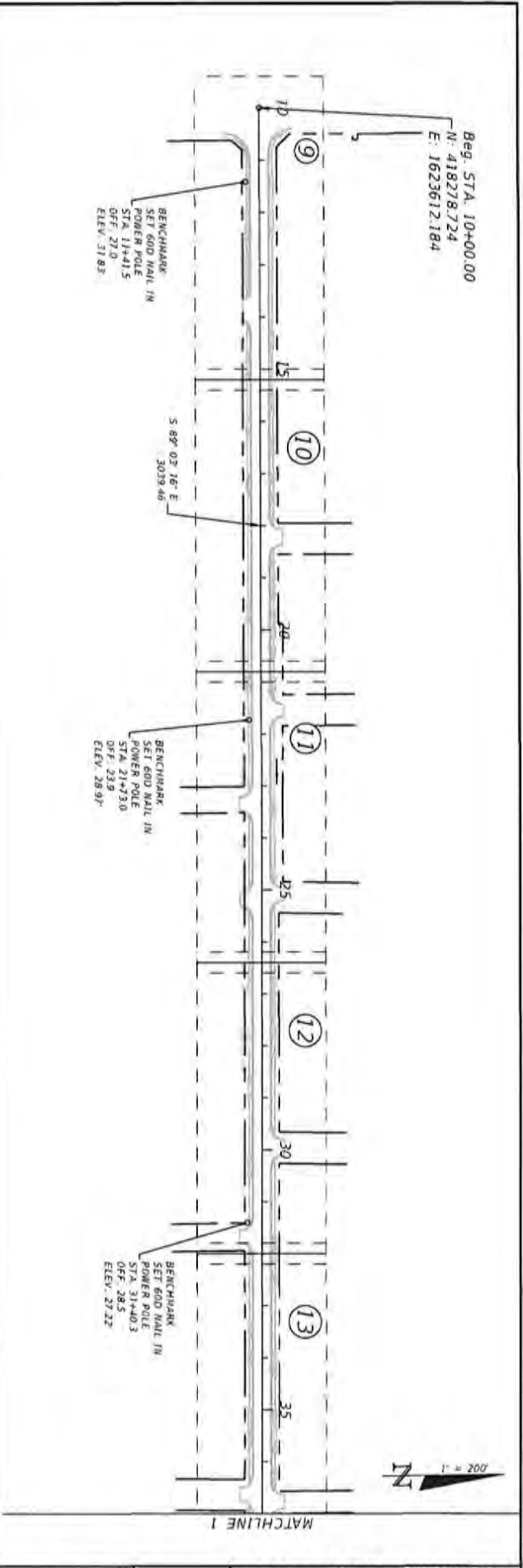
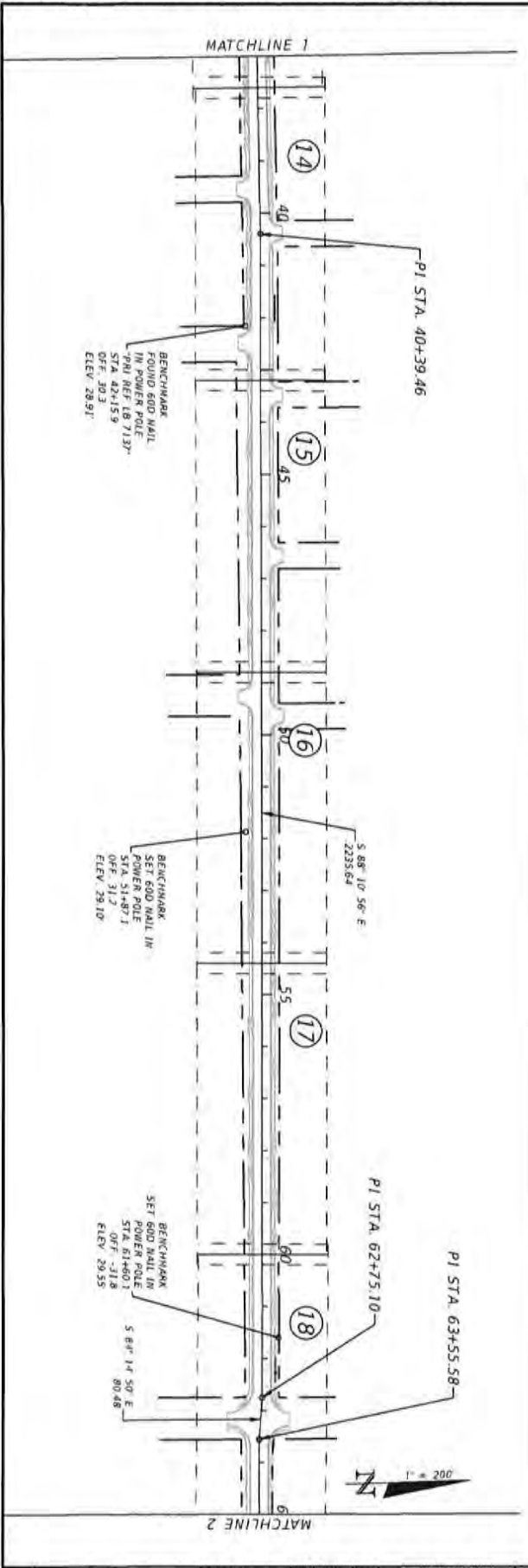

15	PROJECT LAYOUT & CONTROL	
	PROJECT NO.	27652.01
	DESIGNED BY	JFB
	CHECKED BY	JFB
	DATE	FEB 2023

**CHERRY STREET
RESURFACING &
SIDEWALK PROJECT**

JERRY C. PETERMAN, P.E.
FL 07534

BASKERVILLE-DONOVAN, INC.
Innovative Infrastructure Solutions

4410 W. MAIN ST., PANAMA CITY, FL 32361 (904) 344-0000
ENGINEERING BUREAU (904) 344-0000
Panama City South - Tallahassee - Mableton

This drawing is the property of BASKERVILLE-DONOVAN, INC. and is not to be reproduced in whole or in part, or to be used for any other project and is to be returned upon request.

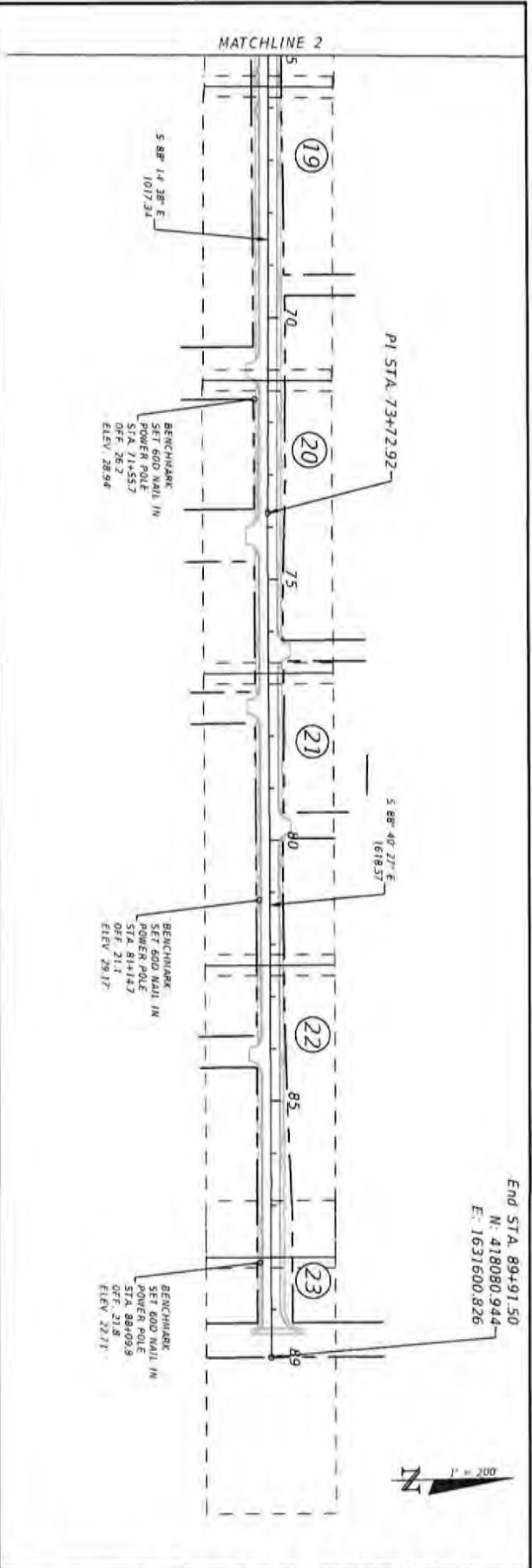
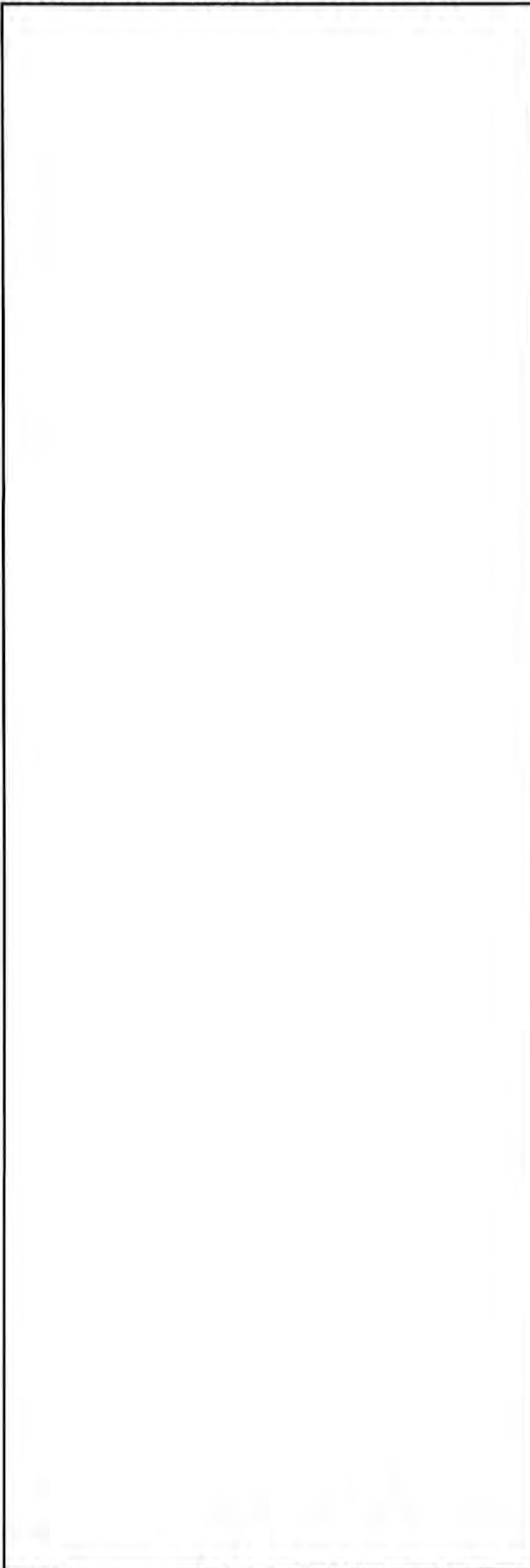

PROJECT LAYOUT & CONTROL	PROJECT NO. 27852.01	NO.	DATE	APPR.	REVISION/ACTION TAKEN
	DESIGNED BY: JPS				
	DRAWN BY: JPS				
	CHECKED BY: JCP				
	DATE: FEB 2023	RELEASED FOR CONSTRUCTION			DATE: N/A

**CHERRY STREET
RESURFACING &
SIDEWALK PROJECT**

JEFFREY C. PETERSMAN, P.E.
FL #77540

BASKERVILLE-DONOVAN, INC.
Innovative Infrastructure Solutions

6410 N. MAIN ST., PLYMOUTH FL 32002 (904)346-1111
ENGINEERING BUREAU: (813)200-0000

Pensacola Panama City South Tallahassee Orlando

This drawing is the property of BASKERVILLE-DONOVAN, INC. and is not to be reproduced or used in a part, in whole, for any other project without the written consent of the company.

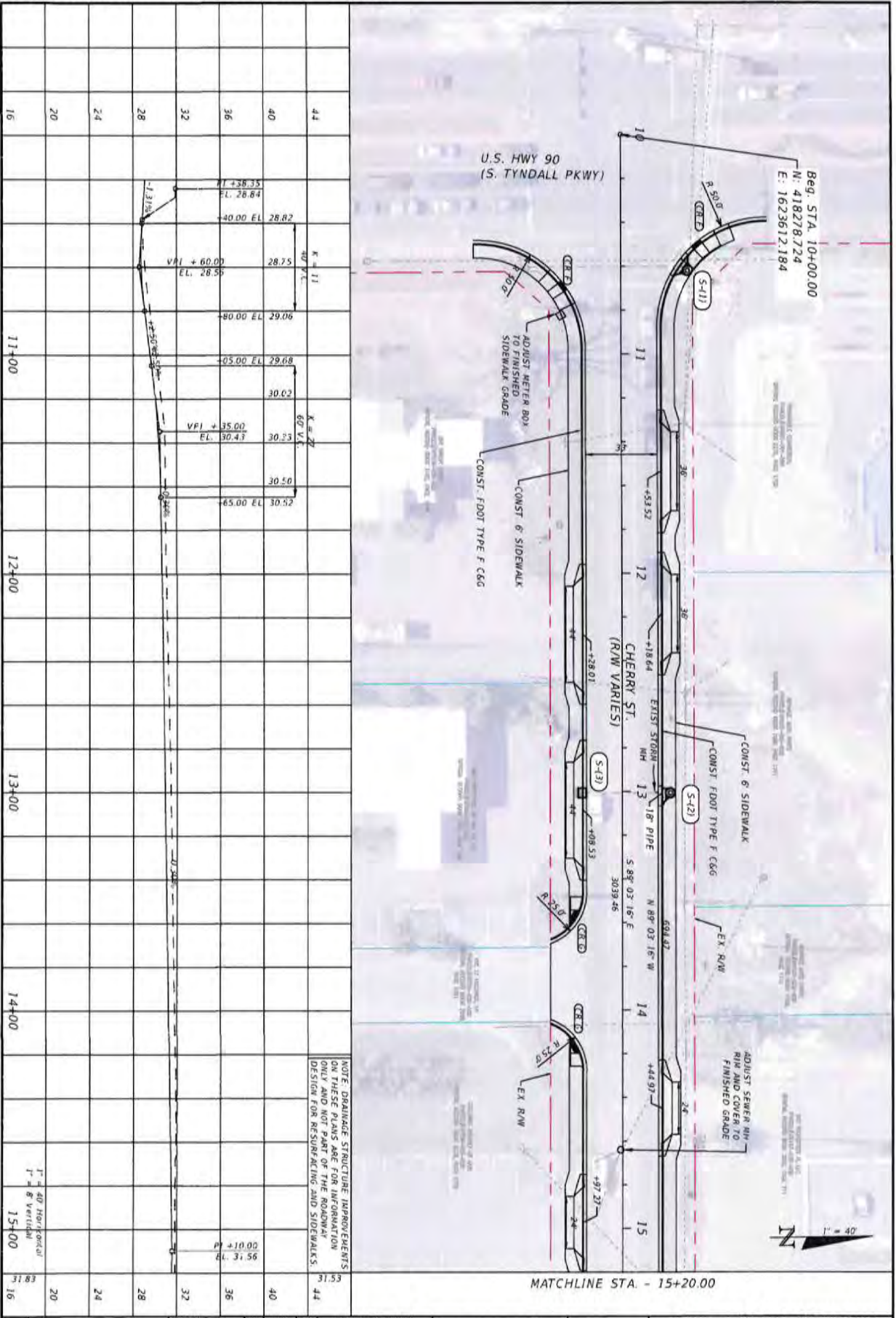

17	PLAN-PROFILE	PROJECT NO: 27652.01	NO.	DATE	APPR.	REVISION/ACTION TAKEN
		DESIGNED BY: JPB				
		DRAWN BY: JPB				
		CHECKED BY: JPB				
		DATE: FEB 2023				
		RELEASED FOR CONSTRUCTION				DATE: N/A

CHERRY STREET
RESURFACING &
SIDEWALK PROJECT

JEFFREY C. PETERMAN, P.E.
FL 177540

BASKERVILLE-DONOVAN, INC.
Innovative Infrastructure Solutions

4800 N. MARK ST. PENSACOLA, FL 32503 (904)366-8661
ENGINEERING LICENSE: 084000340

Personnel: Pamela City Beach | Tallahassee | Mobile

This drawing is the property of BASKERVILLE-DONOVAN, INC. and is not to be reproduced in whole or in part. It is not to be used on any other project and is for the intended open project.

NOTE: DRAINAGE STRUCTURE IMPROVEMENTS
SHOWN ARE FOR INFORMATION ONLY
AND NOT PART OF THE ROADWAY
DESIGN FOR RESURFACING AND SIDEWALKS.

1" = 40' Horizontal
1" = 8' Vertical

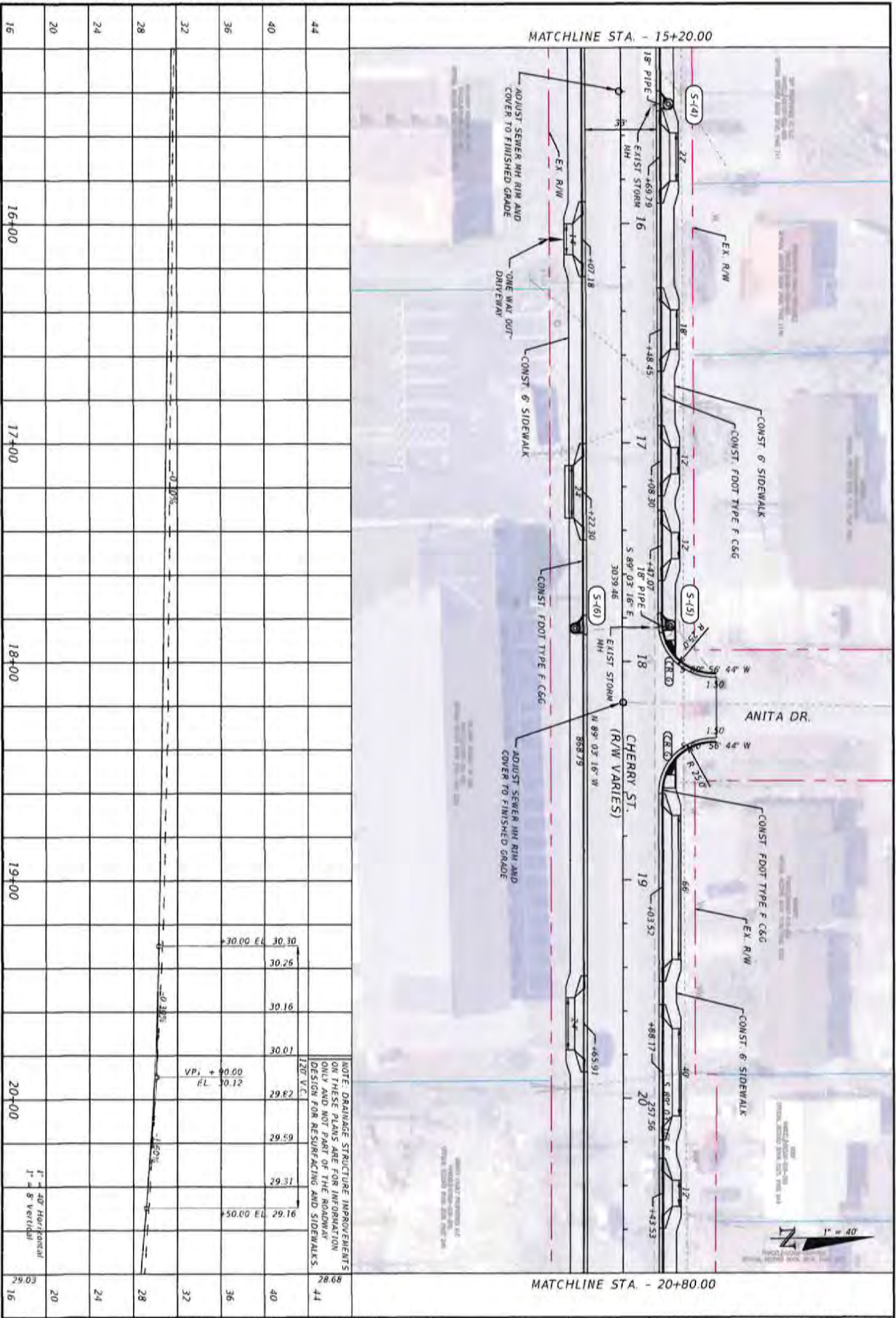

NO.	DATE	APPR.	REVISION/ACTION TAKEN
18	FEB 2023		RELEASED FOR CONSTRUCTION DATE 1/24

PLAN-PROFILE

PROJECT NO. 27652.01
 DESIGNED BY JCP
 DRAWN BY JPS/700
 CHECKED BY JCP
 PROJ. MGR. JCP
 DATE FEB 2023

**CHERRY STREET
 RESURFACING &
 SIDEWALK PROJECT**

JEFFREY C. PETERMAN, P.E.
 FL 177540

BASKERVILLE-DONOVAN, INC.
 Innovative Infrastructure Solutions

415 W. MAIN ST., BIRMINGHAM, AL 35202 (800)435-0611
 BIRMINGHAM BUSINESS 58002240

Persepolis - Panama City Beach - Tallahassee - Mobile

This drawing is the property of BASKERVILLE-DONOVAN, INC. and is not to be reproduced in whole or in part, or to be used on any other project and is to be returned upon request.

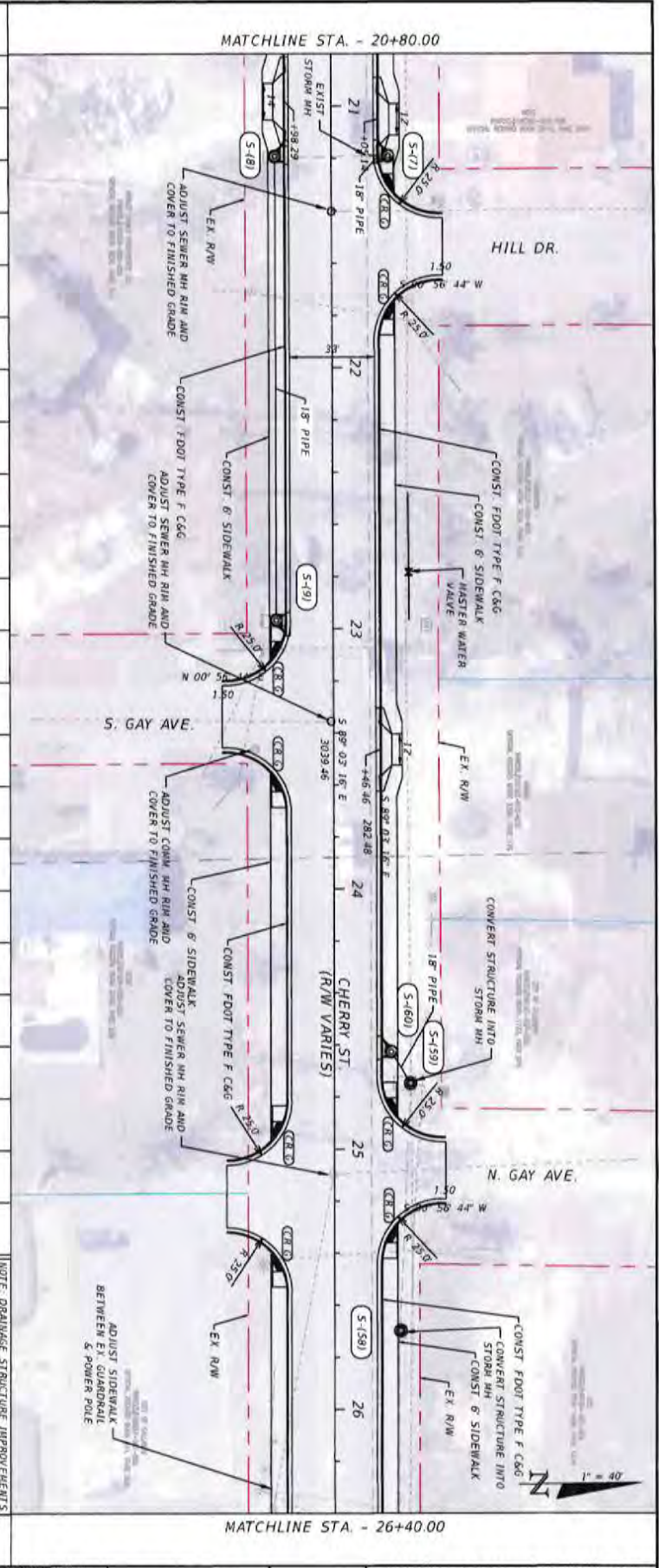
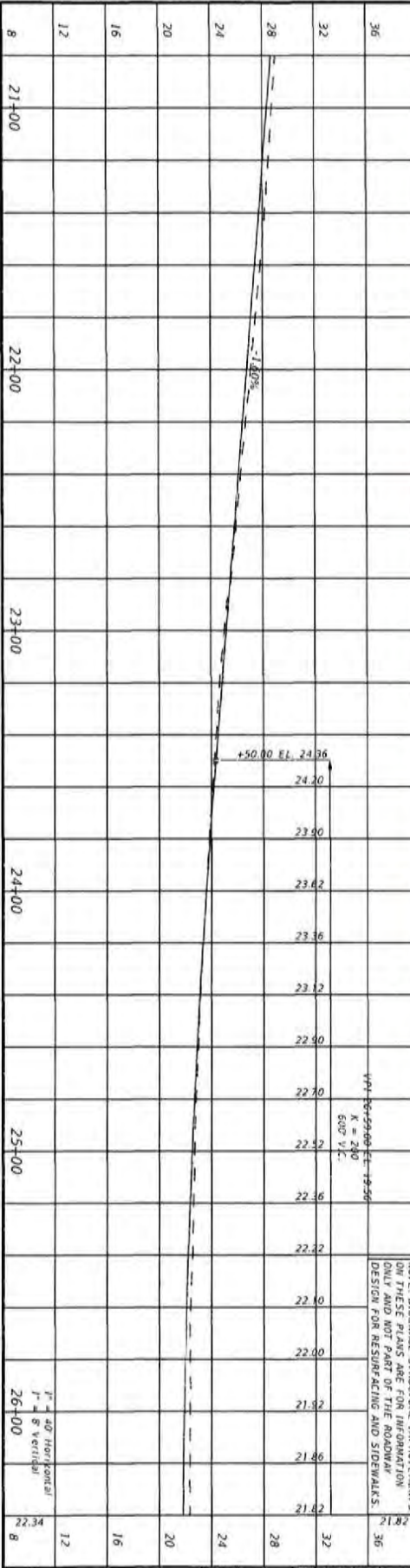

NOTE: ORANGE STRUCTURE THROUGHOUTS
 ON THESE PLANS ARE FOR INFORMATION
 ONLY AND NOT PART OF THE ROADWAY
 DESIGN FOR RESURFACING AND SIDEWALKS.

ADJUST SIDEWALK
 BETWEEN EX. SIDEWALK
 & POWER POLE



PROJECT NO.	27652.01			
DESIGNED BY	JCF			
DRAWN BY	JCF			
CHECKED BY	JCF			
PROC. MGR.	JCF			
DATE	FEB 2023			
NO.	NO.	DATE	APPROVAL	REVISION/ACTION TAKEN

CHERRY STREET
 RESURFACING &
 SIDEWALK PROJECT

JEFFREY C. PETERMAN, P.E.
 P.L. #17540

BASKERVILLE-DONOVAN, INC.
 Innovative Infrastructure Solutions

4610 W. MAIN ST. PENSACOLA, FL 32512 (850)433-8401
 ENGINEERING BUREAU 58-0000340

Pensacola - Panama City Beach - Tallahassee - Mobile

This study is the property of BASKERVILLE-DONOVAN, INC. and is not to be reproduced or whole or in part. It is not to be used on any other project and it is to be returned upon request.

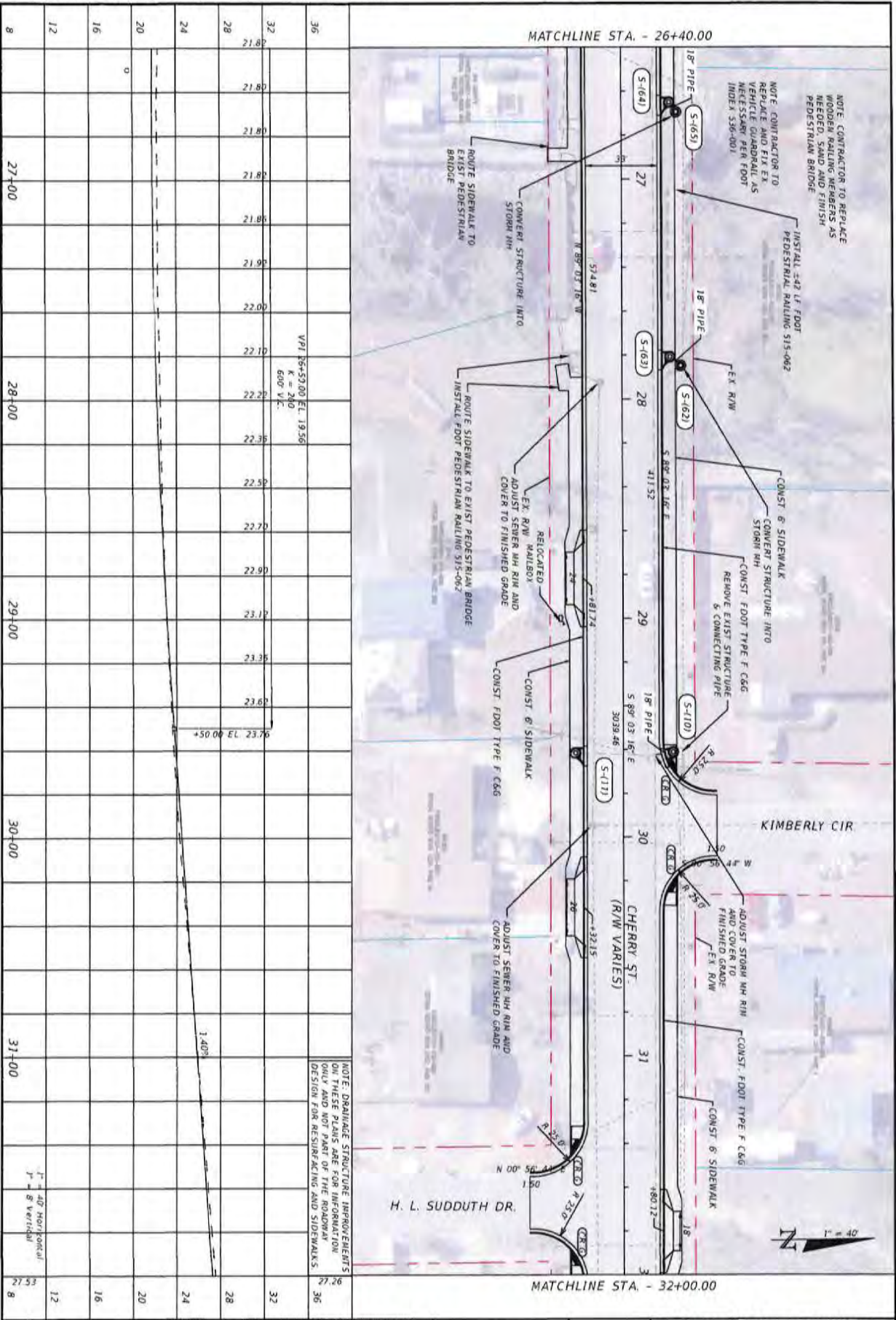

NO.	DATE	APPR.	REVISION/ACTION TAKEN

PROJECT NO. 27652.01	DESIGNED BY JCP
DRAWN BY JCP/100	CHECKED BY JCP
DATE FEB 2023	RELEASED FOR CONSTRUCTION DATE 4/4

<p>CHERRY STREET RESURFACING & SIDEWALK PROJECT</p> <p>JEFFREY C. PETERMANN, P.E. FL 87540</p>	<p>BASKERVILLE-DONOVAN, INC. Innovative Infrastructure Solutions</p> <p>4410 N. MAIN ST. TERRELLA, FL 32088 (850)945-9651 ENGINEERING BUSINESS 18-4000340</p> <p>Principals: Pamela City Smith - Tallahassee - Mobile</p>
---	--

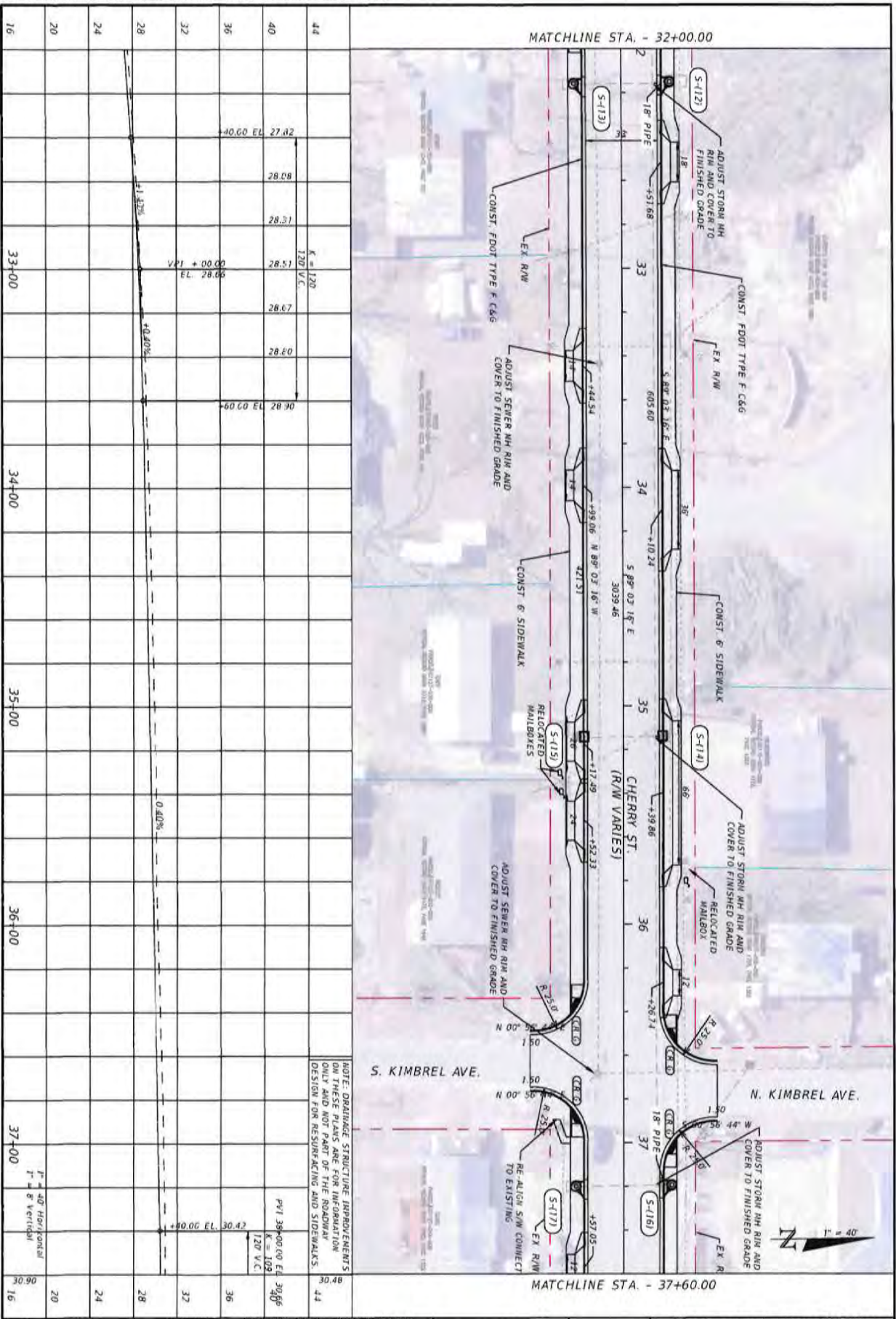

NO.	DATE	APPR.	REVISION/ACTION TAKEN

PROJECT NO. 27652.01
 DESIGNED BY JCP
 CHECKED BY JCP
 DRAWN BY JCP
 DATE FEB 2023

**CHERRY STREET
 RESURFACING &
 SIDEWALK PROJECT**

JEFFREY C. PETERMANN, P.E.
 FL 877540

BASKERVILLE-DONOVAN, INC.
 Innovative Infrastructure Solutions

4419 N. MAIN ST., PENSACOLA, FL 32502 (904)333-9601
 ENGINEERING BUSINESS (E)0003346

Pensacola • Panama City Beach • Tallahassee • Mobile

Not drawn to the property of BASKERVILLE-DONOVAN, INC. and is not to be reproduced in whole or in part. It is not to be used on any other project and is to be returned upon request.

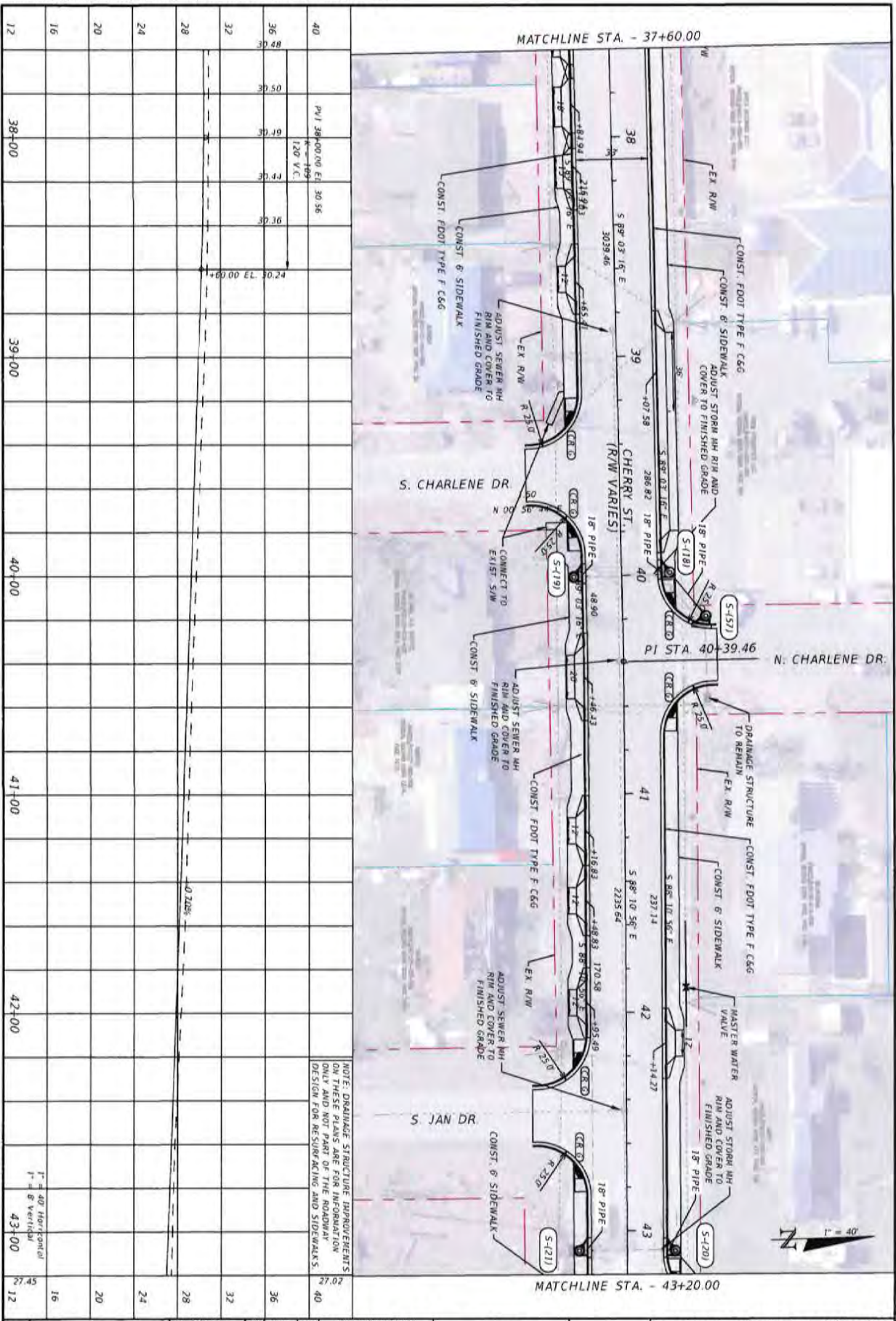

PLAN-PROFILE		PROJECT NO. 27652.01		NO. DATE APRR. REVISION/ACTION TAKEN		CHERRY STREET RESURFACING & SIDEWALK PROJECT		BASKERVILLE-DONOVAN, INC. Innovative Infrastructure Solutions	
DESIGNED BY: JOP								440 N. MAIN ST., FENHACOLA, FL 32532 (904)58-8661	
DRAWN BY: JOP/MS								ENGINEERING BUSINESS: CE-0002346	
CHECKED BY: JOP								TOWNSEND: PENNSA CITY BEACH - TOWNSEND - MOBILE	
DATE: MAR 2023								This drawing is the property of BASKERVILLE-DONOVAN, INC. and is not to be reproduced in whole or in part. It is not to be used on any other project and is to be returned upon request.	
DATE: FEB 2023								JERRY C. FETTERMAN, P.E. FL 07740	

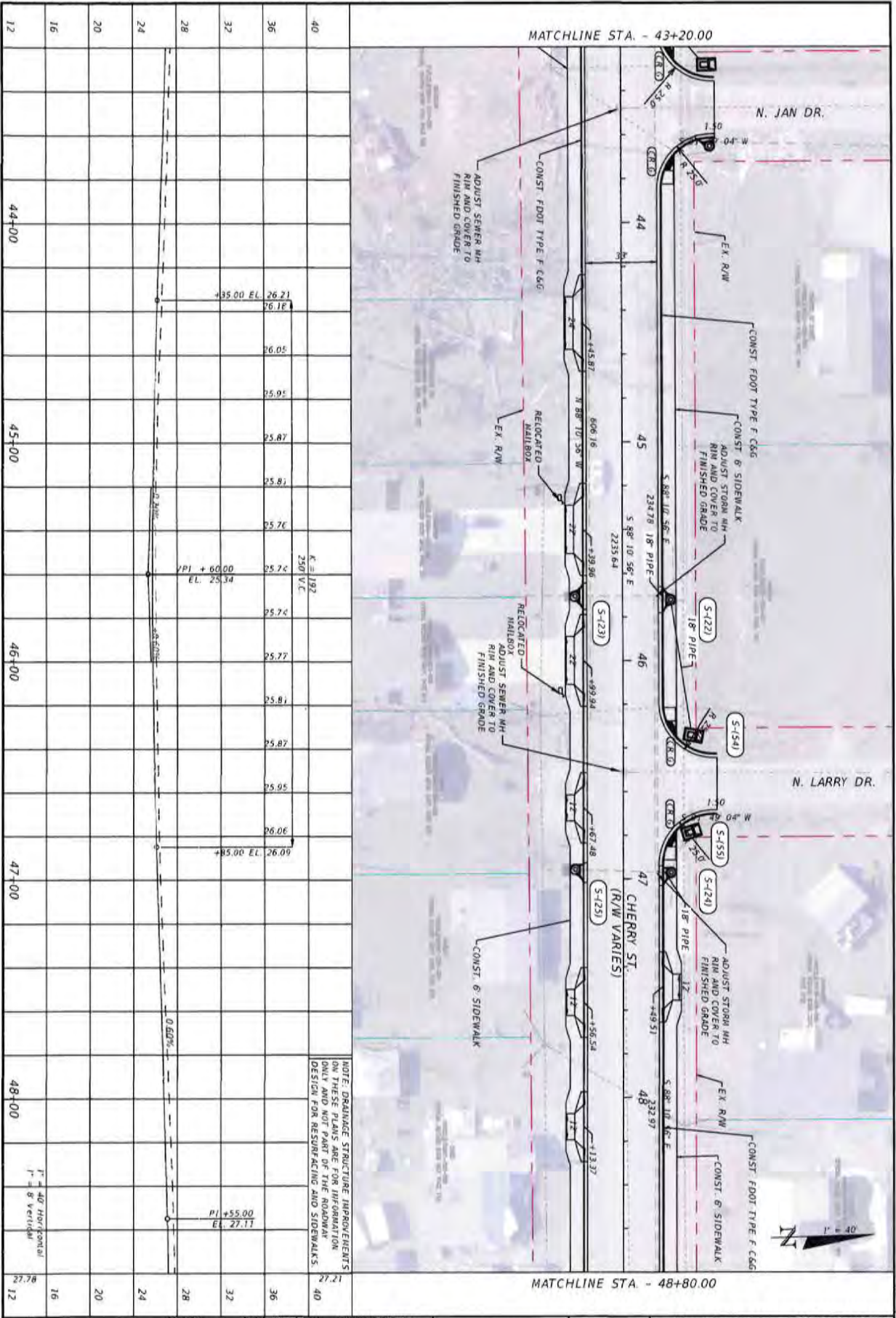

23	PLAN-PROFILE	PROJECT NO. 27652.01	NO.	DATE	APPR.	REVISION/ACTION TAKEN
		DESIGNED BY JSP				
<p>NOTE: ORANGE STRUCTURE THROUGHPUTS AND THESE PLANS ARE FOR INFORMATION ONLY AND NOT PART OF THE ROADWAY DESIGN FOR RESURFACING AND SIDEWALKS.</p>						
<p>CHECKED BY JSP</p>						
<p>DRAWN BY JSP</p>						
<p>DATE: FEB 2023</p>						

**CHERRY STREET
RESURFACING &
SIDEWALK PROJECT**

JEFFREY C. PETERMAN, P.E.
FL 07750

BASKERVILLE-DONOVAN, INC.
Innovative Infrastructure Solutions

449 N. MAIN ST. FORT LAUDERDALE, FL 33301 (954) 341-0001
ENGINEERING LICENSE 18-000390

Fort Lauderdale - Ft. Lauderdale - Miami

This drawing is the property of BASKERVILLE-DONOVAN, INC. and is not to be reproduced in whole or in part, in any form, without the written consent of the author or its client. © 2023

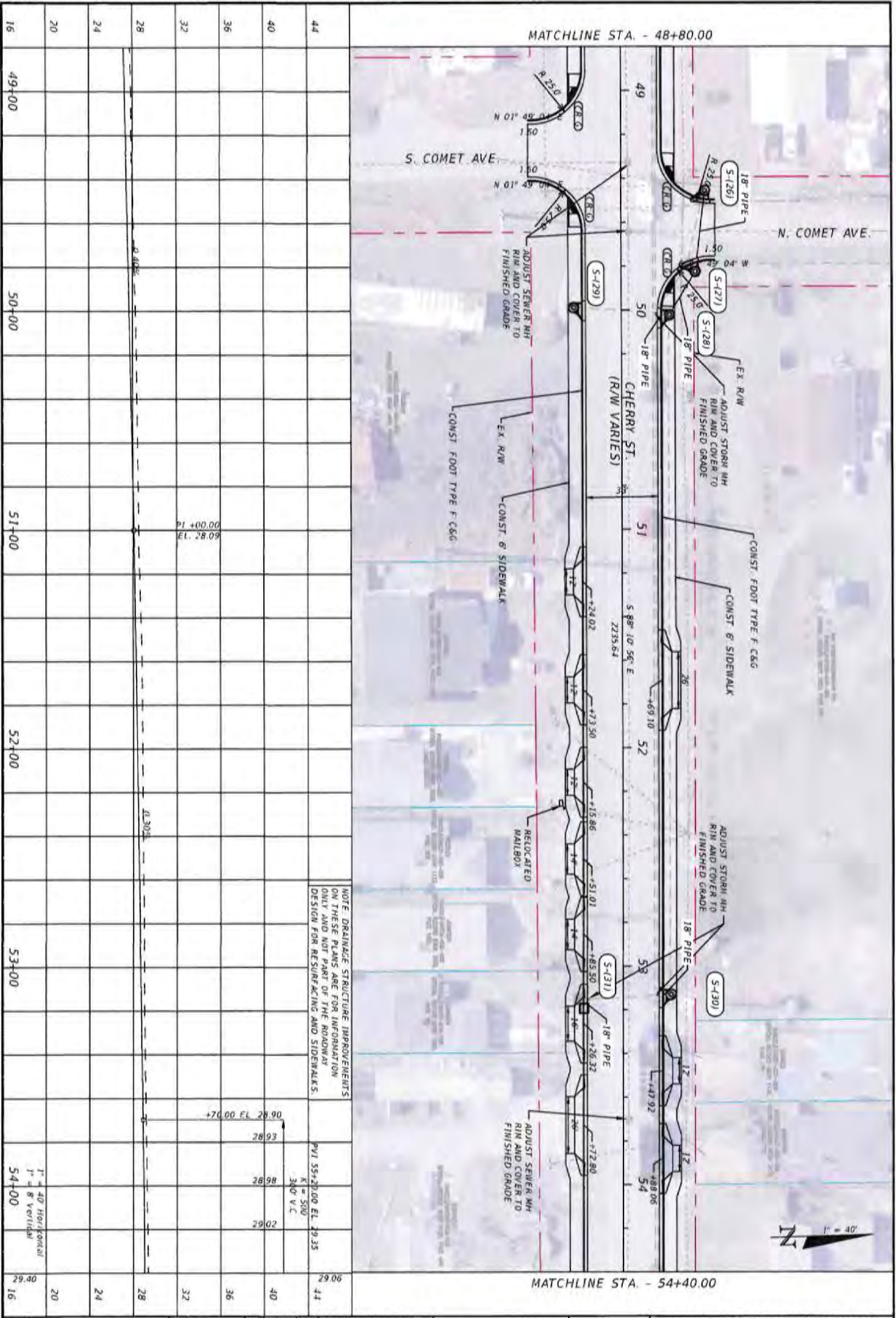

PLAN-PROFILE	PROJECT NO: 27652.01	NO. DATE APPR. REVISION/ACTION TAKEN	CHERRY STREET RESURFACING & SIDEWALK PROJECT	BASKERVILLE-DONOVAN, INC. Innovative Infrastructure Solutions 4430 N. MAIN ST., PENSACOLA, FL 32512 (904)338-9551 ENGINEERING BUSINESS (800)934-4430 Pensacola - Panama City Beach - Tallahassee - Mobile <small>This drawing is the property of BASKERVILLE-DONOVAN, INC. and is not to be reproduced in whole or in part. It is not to be used on any other project and it is the client's responsibility to verify.</small>
	DESIGNED BY: JSP	DATE:		
	CHECKED BY: JSP/MSB	APPR.:		
	DRAWN BY: JSP	DATE:		
	DATE: FEB 2023	RELEASED FOR CONSTRUCTION DATE: N/A		

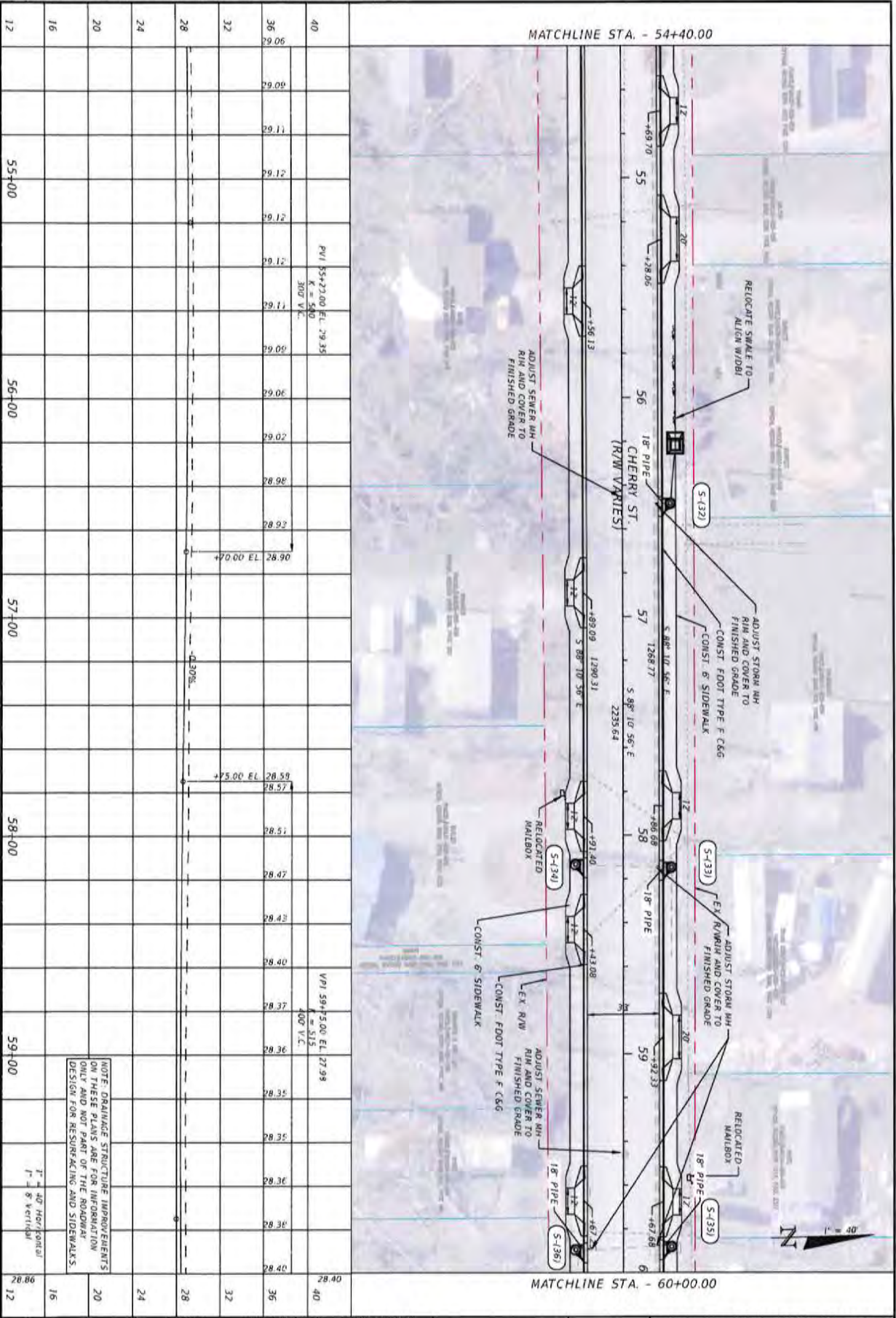

25	PLAN-PROFILE	PROJECT NO. 27652.01			
		DESIGNED BY: JCP	NO.	DATE	APPR.
		DRAWN BY: JWS/ROE			
		CHECKED BY: JCP			
		PROJ. MGR.: JCP			
DATE FOR 2023	RELEASED FOR CONSTRUCTION	DATE 2/9/23			
CHERRY STREET RESURFACING & SIDEWALK PROJECT		ATTFREY C. PETERMANN, P.E. PL 877540		BASKERVILLE-DONOVAN, INC. Innovative Infrastructure Solutions 4410 W. MARSH ST., PENSACOLA, FL 32503 (904)339-9941 ENGINEERING DIVISION (850)334-1144 Pensacola - Panama City Beach - Tallahassee - Mobile <small>This drawing is the property of BASKERVILLE-DONOVAN, INC. and is not to be reproduced in whole or in part. It is not to be used on any other project and it is to remain open record.</small>	

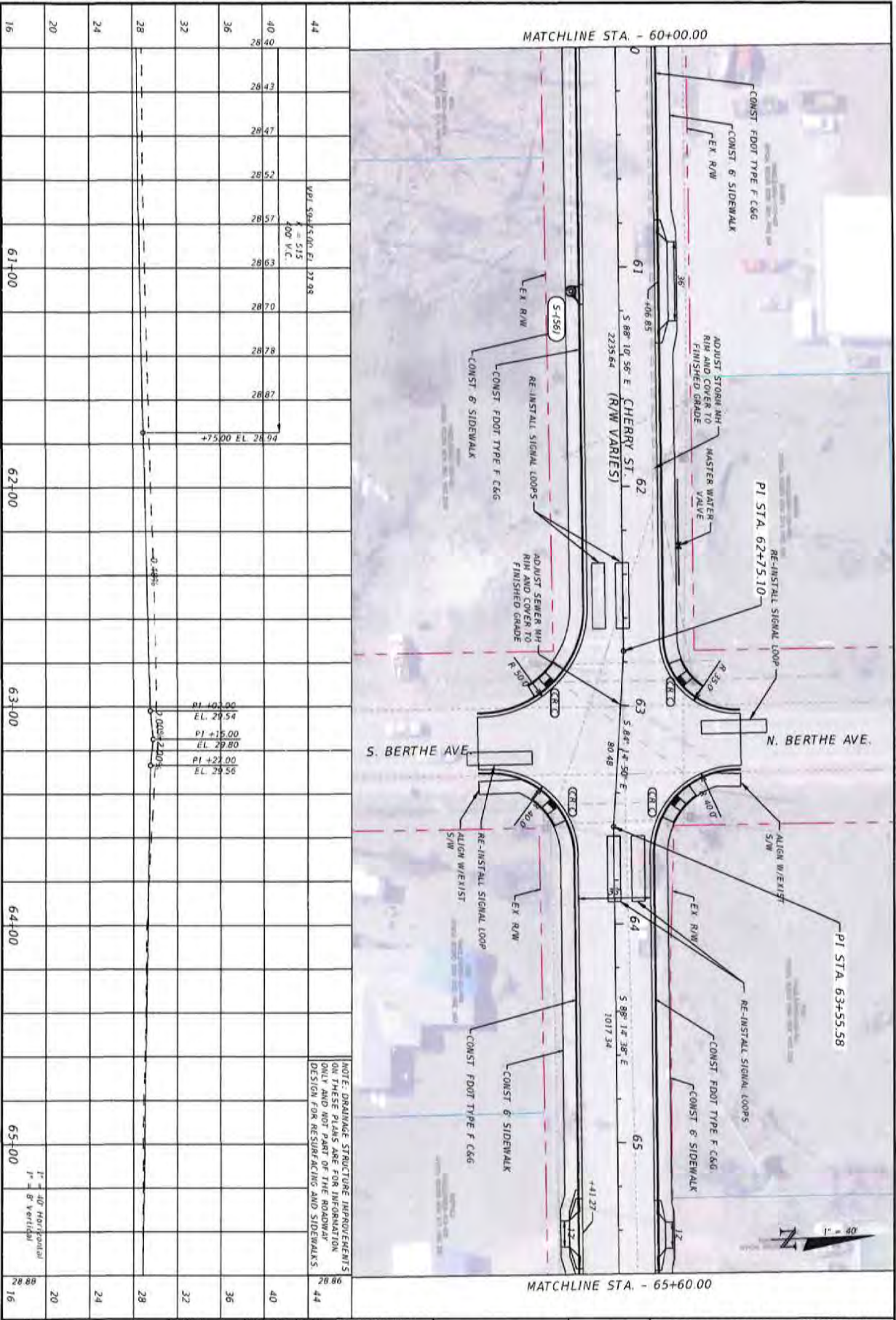

<p>PLAN-PROFILE</p>	<p>PROJECT NO. 27652.01</p>	<p>NO.</p>	<p>DATE</p>	<p>APPR.</p>	<p>REVISION/ACTION TAKEN</p>
	<p>DESIGNED BY JCP</p>				
	<p>DRAWN BY JPS/MS</p>				
	<p>CHECKED BY JCP</p>				
	<p>PRIN. ENGR. JCP</p>				
<p>DATE: FEB 2023</p>	<p>RELEASED FOR CONSTRUCTION</p>				<p>DATE: N/A</p>

CHERRY STREET
RESURFACING &
SIDEWALK PROJECT

ATTRYC E. PETERMANN, P.E.
PL 87540

BASKERVILLE-DONOVAN, INC.
Innovative Infrastructure Solutions

441 N. MAIN ST. FREDERICKA, FL 32033 (904) 333-6661
ENGINEERING LICENSE: 08-000304

Professional - Florida City Beach - Tallahassee - Miami

This drawing is the property of BASKERVILLE-DONOVAN, INC. and is not to be reproduced in whole or in part, if it will be used on any other project and it is the intention upon request.

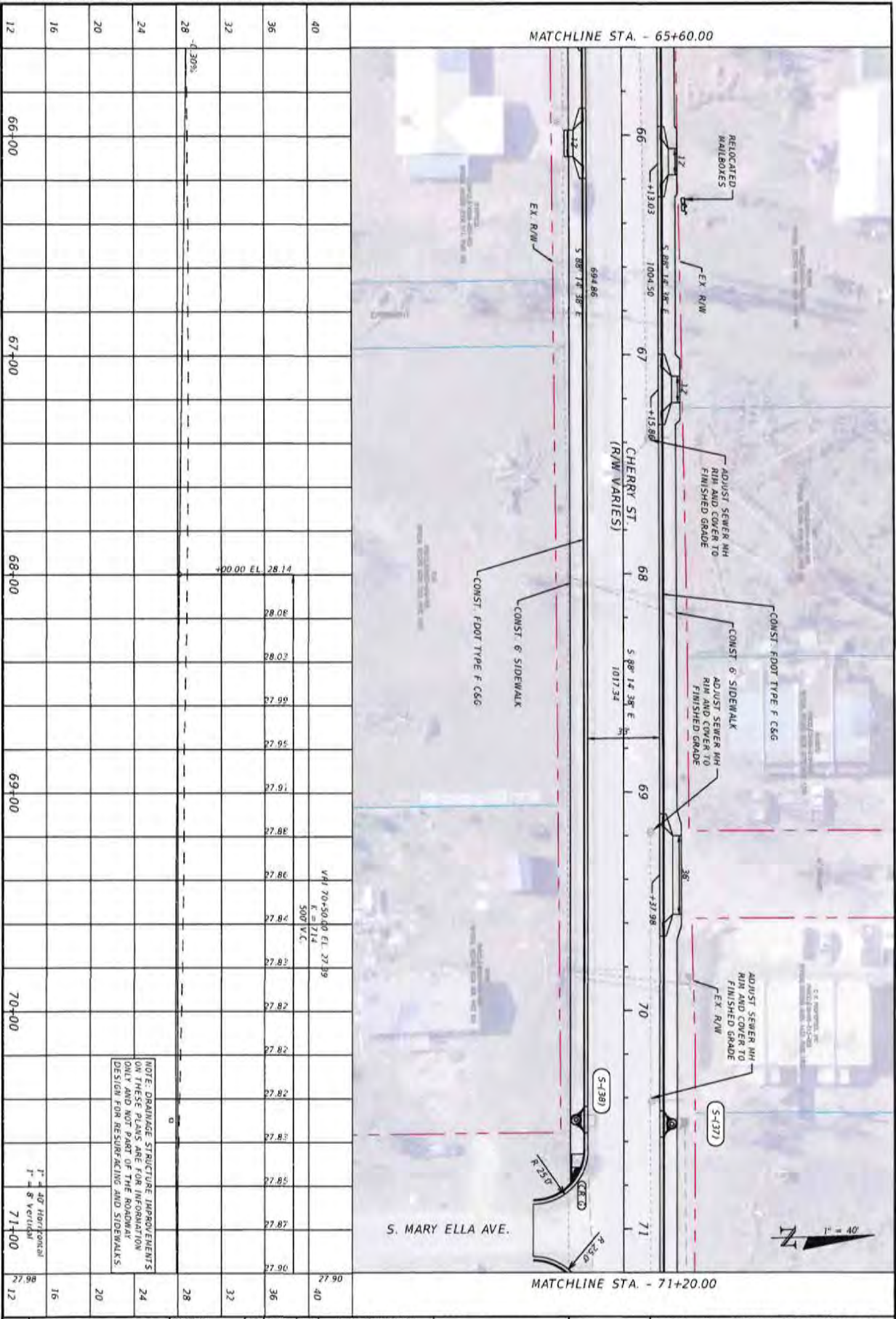

PLAN-PROFILE	PROJECT NO. 27652.01	NO. DATE APPL. REVISION/ACTION TAKEN	CHERRY STREET RESURFACING & SIDEWALK PROJECT	BASKERVILLE-DONOVAN, INC. Innovative Infrastructure Solutions 445 N. MARK ST., PENSACOLA, FL 32503 (904)30-8661 ENGINEERING BUSINESS (813)333-5100 Pensacola - Panama City Beach - Tallahassee - Mobile	
	DESIGNED BY: JCP	RELEASED FOR CONSTRUCTION DATE: 2/9/23			AFFRICO C. PETERMAN, P.E. P. 877540
	DRAWN BY: JCP/MS	DATE: FEB 2023			This drawing is the property of BASKERVILLE-DONOVAN, INC. and is not to be reproduced in whole or in part, it is not to be used on any other project and is to be returned upon request.
	CHECKED BY: JCP	DATE: FEB 2023			PROJECT NO. 27652.01
	TITLE: RESURFACING & SIDEWALKS	DATE: FEB 2023			PROJECT NO. 27652.01

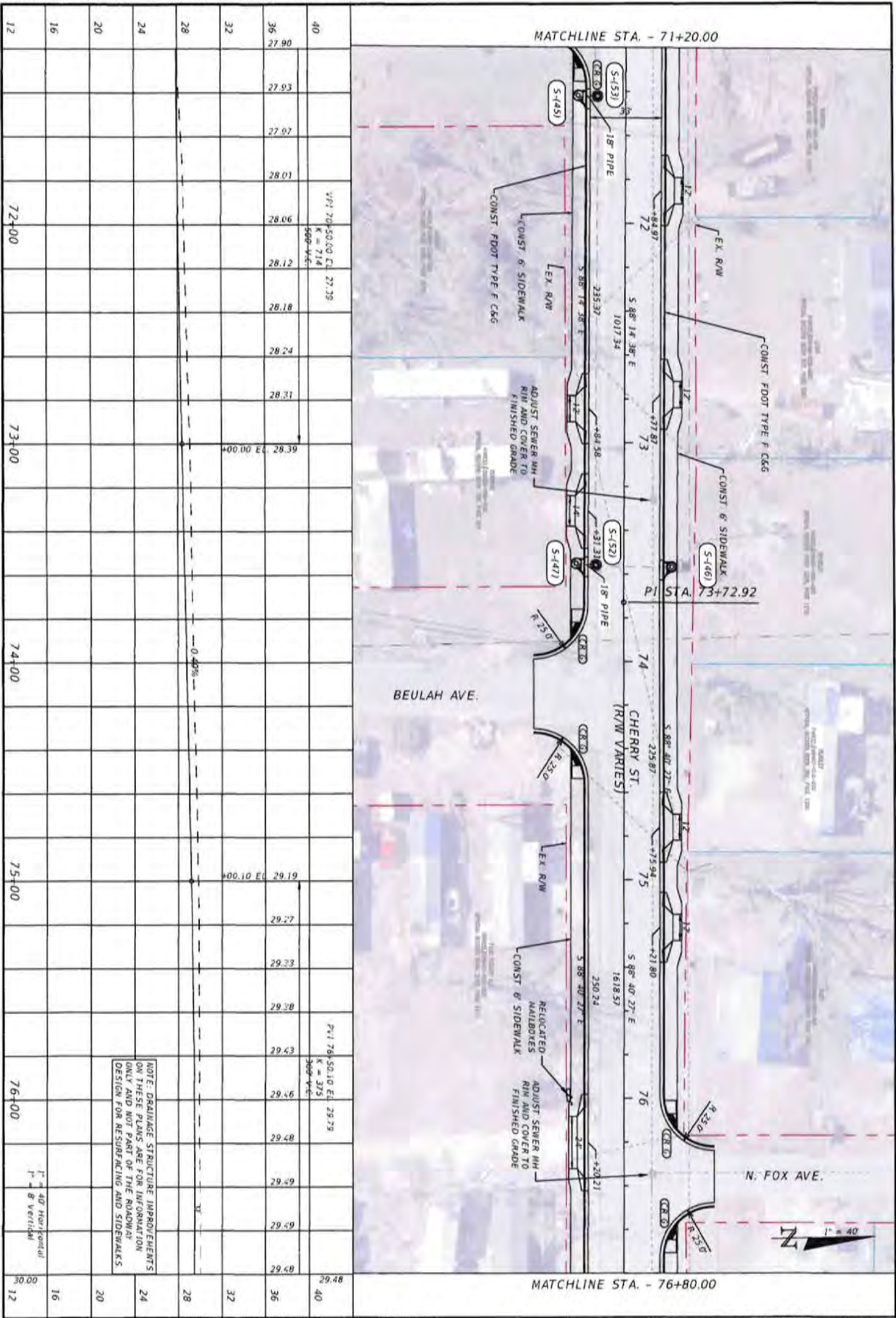

PLAN-PROFILE	PROJECT NO. 27652.01	NO. DATE APPR. REVISION/ACTION TAKEN	CHERRY STREET RESURFACING & SIDEWALK PROJECT	BASKERVILLE-DONOVAN, INC. Innovative Infrastructure Solutions 440 W. MAIN ST., PENSACOLA, FL 32502 (904) 438-9911 ENGINEERING BUSINESS LICENSE 150000340 Professional Seal No. 150000340 - Baskerville - Baskerville	
	DESIGNED BY: JCP	RELEASED FOR CONSTRUCTION DATE: 4/4			JEFFREY C. PETERHANN, P.E. FL #77340
	DRAWN BY: JPD/760				
	CHECKED BY: JCP				
	PREP. DATE: JCP DATE: FEB 2023				

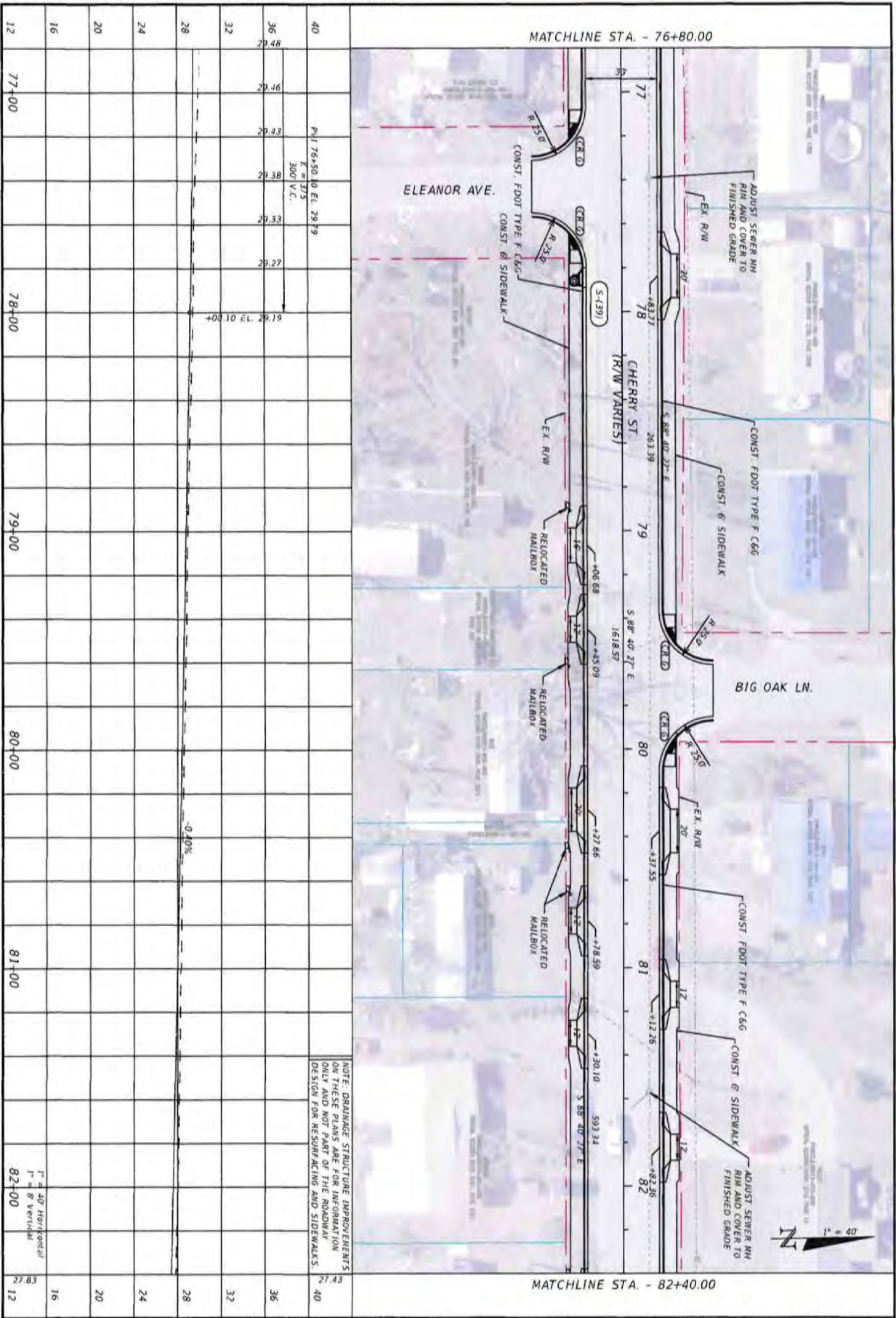

NO.	DATE	APPR.	REVISION/ACTION TAKEN
29	FEB 2023		RELEASED FOR CONSTRUCTION

**CHERRY STREET
RESURFACING &
SIDEWALK PROJECT**

JEFFREY C. PETERMANN, P.E.
PL. #77548

BASKERVILLE-DONOVAN, INC.
Innovative Infrastructure Solutions

4419 W. MAIN ST., PENSACOLA, FL 32502 (904)383-6651
ENGINEERING LICENSE #180000090

Professional - Florida City/County/Statewide - Statewide

This drawing is the property of BASKERVILLE-DONOVAN, INC. and is not to be reproduced in whole or in part, or to be used for any other project and is to be returned upon request.

PROJECT NO. 27652.01	
DESIGNED BY JCP	
DRAWN BY JPA/RSB	
CHECKED BY JCP	
PROJ. MGR. JCP	
DATE FEB 2023	

PLAN-PROFILE

NOTE: DRAINAGE STRUCTURE IMPROVEMENTS FOR THESE PLANS ARE FOR INFORMATION ONLY AND NOT PART OF THE ROADWAY DESIGN FOR RESURFACING AND SIDEWALKS.

1" = 40' HORIZONTAL
1" = 8' VERTICAL

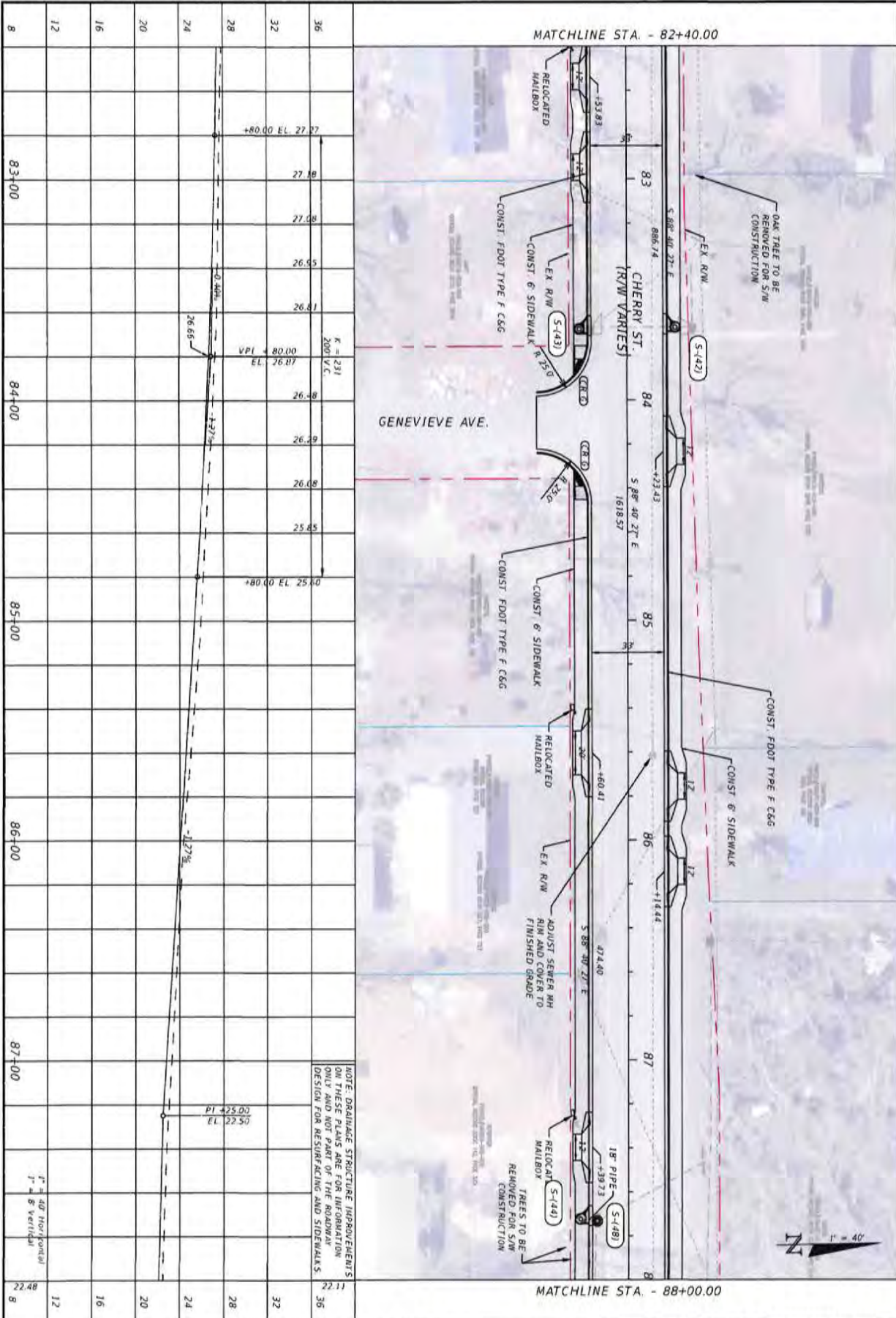

30	PLAN-PROFILE	PROJECT NO. 27652.01	NO.	DATE	APPR.	REVISION/ACTION TAKEN
		DESIGNED BY JCP				
		CHECKED BY JCP				
		DATE: FEB 2023			RELEASED FOR CONSTRUCTION	DATE: N/A

CHERRY STREET
RESURFACING &
SIDEWALK PROJECT

BASKERVILLE-DONOVAN, INC.
 Innovative Infrastructure Solutions
 4910 MARKET STREET, HENNINGDALE, N.J. 07033 (908)438-8661
 ENGINEERING LICENSE 084002340
 PROVIDER: PENNSYLVANIA CITY STATE - TOLLESON - MOBILE
 ATTORNEY: C. PETERMANN, P.E.
 FL 877540

This drawing is the property of BASKERVILLE-DONOVAN, INC. and is not to be reproduced in whole or in part. If it is used for any other project, credit to the original owner must be given.

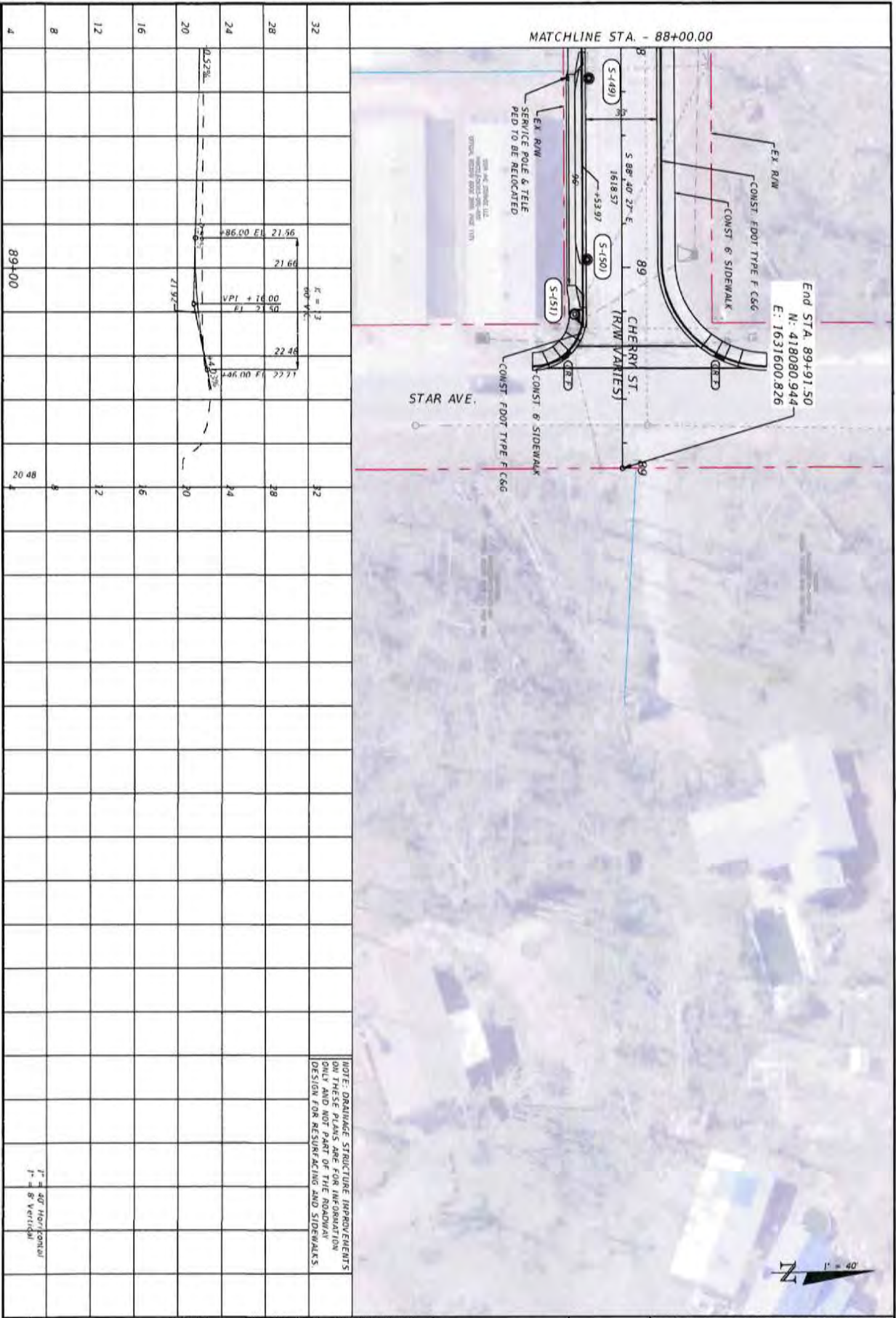

31	PLAN-PROFILE	PROJECT NO. 27652.01 DESIGNED BY: JCP DRAWN BY: JPA/TKS CHECKED BY: JCP PROJ. MGR: JCP DATE: FEB 2023	<table border="1"> <thead> <tr> <th>NO.</th> <th>DATE</th> <th>APPR.</th> <th>REVISION/ACTION TAKEN</th> </tr> </thead> <tbody> <tr><td> </td><td> </td><td> </td><td> </td></tr> <tr><td> </td><td> </td><td> </td><td> </td></tr> <tr><td> </td><td> </td><td> </td><td> </td></tr> <tr><td> </td><td> </td><td> </td><td> </td></tr> </tbody> </table> RELEASED FOR CONSTRUCTION DATE: N/A	NO.	DATE	APPR.	REVISION/ACTION TAKEN																	CHERRY STREET RESURFACING & SIDEWALK PROJECT	BASKERVILLE-DONOVAN, INC. Innovative Infrastructure Solutions 4470 MAIN ST., PENNSACOLA, FL 32503 (904)418-9661 ENGINEERING BUSINESS 18-0000260 Pensacola - Panama City Beach - Tallahassee - Mobile AFFRICK C. PETERMAN, P.E. FL 877540
	NO.	DATE	APPR.	REVISION/ACTION TAKEN																					

This drawing is the property of BASKERVILLE-DONOVAN, INC. and is not to be reproduced or used in any part, in whole or in part, for any other project and it is the intention of the user.

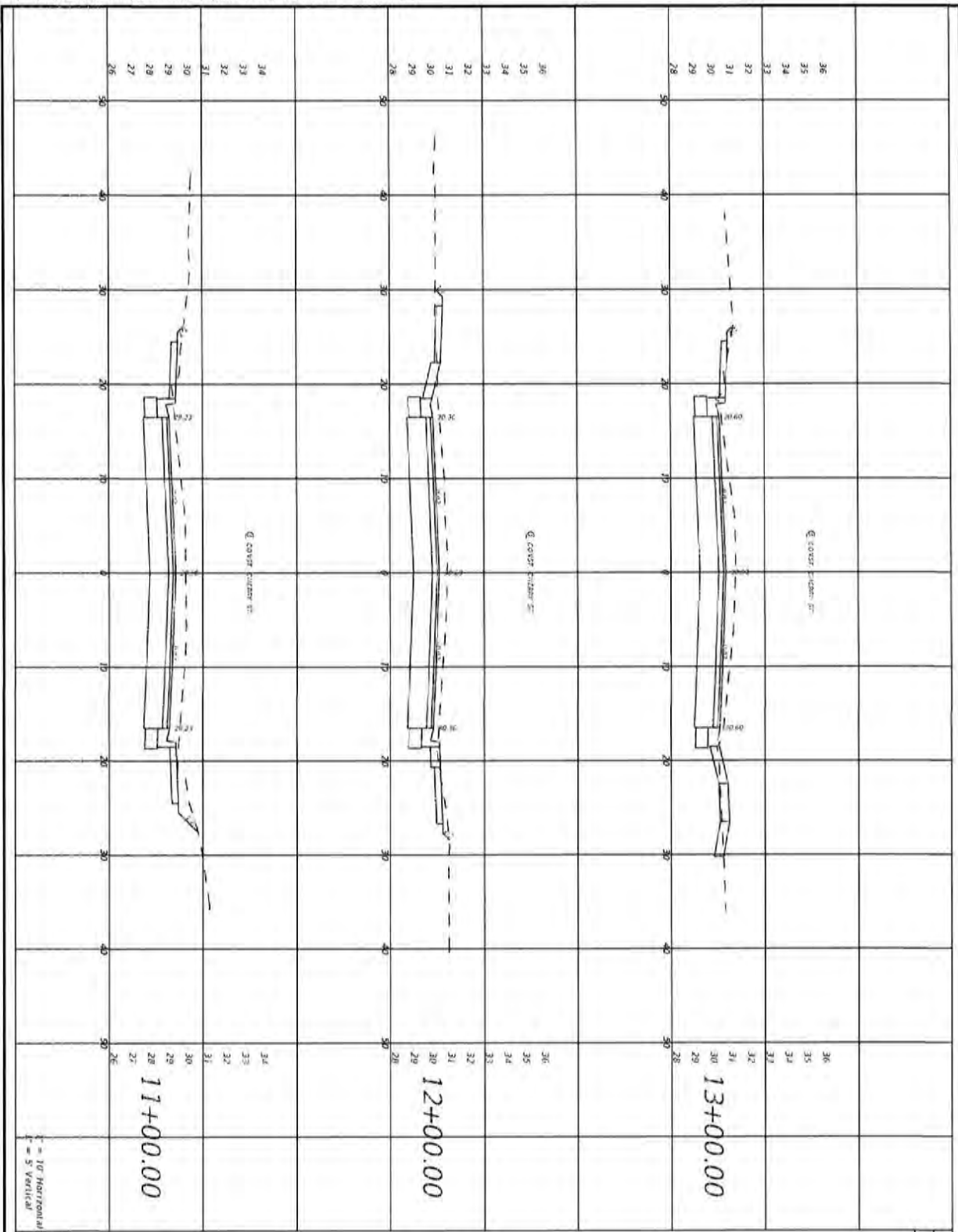

Regular Exc. Embankment
 (ASFI) (VICY) (ASFI) (VICY)

32	CROSS SECTIONS	PROJECT NO. 27652.01	NO.	DATE	APPR.	REVISION/ACTION TAKEN
		DESIGNED BY: JCP				
		DRAWN BY: JPS/PSG				
		CHECKED BY: JCP				
		PROJ. MGR: JCP				
		DATE: FEB 2023				RELEASED FOR CONSTRUCTION DATE: N/A

**CHERRY STREET
RESURFACING &
SIDEWALK PROJECT**

JFFREY C. PETERMAN, P.E.
FL 07730

BASKERVILLE-DONOVAN, INC.
Innovative Infrastructure Solutions

440 W. MAIN ST., FORT COLLINS, FL 32702 (888)646-1111
ENGINEERING NUMBER: 08-000030

Periodicals - Florida City Section - Tallahassee - Miami

This drawing is the property of BASKERVILLE-DONOVAN, INC. and is not to be reproduced in whole or in part, if it will be for used on any other project, and it is to be returned upon request.

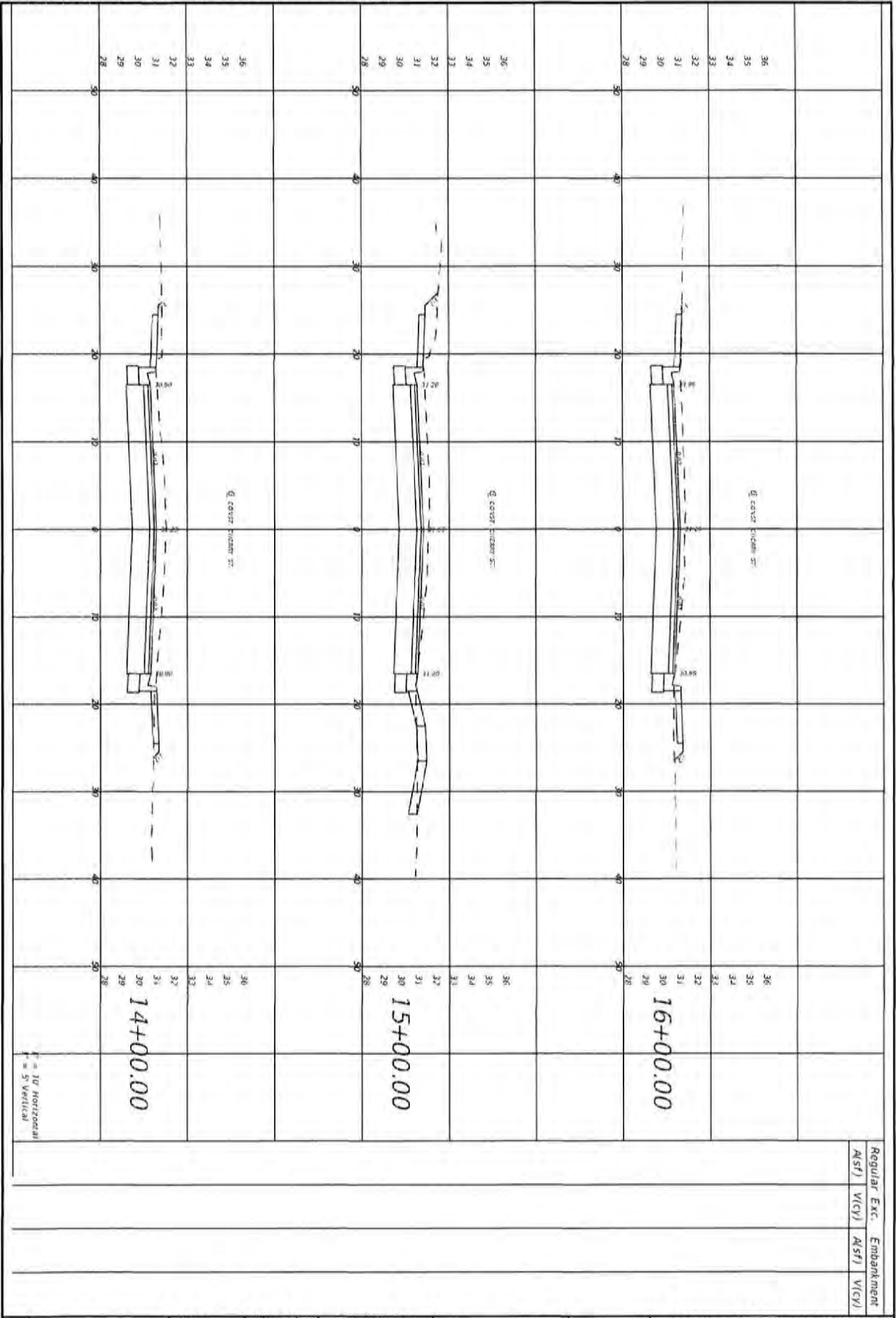

Regular Exc.	Excavation	Embarkment	Excavation
ASST	VIC	ASST	VIC

CROSS SECTIONS 33	PROJECT NO: 27652.01	NO. DATE APPR. REVISION/ACTION TAKEN	CHERRY STREET RESURFACING & SIDEWALK PROJECT	BASKERVILLE-DONOVAN, INC. Innovative Infrastructure Solutions 4450 MAIN ST., PENSACOLA, FL 32502 (904)434-9861 ENGINEERING DIVISION 2800 W. UNIVERSITY BLVD., SUITE 200, TAMPA, FL 33609 PENNSACOLA, FLORIDA CITY BRANCH - TAMPA, FLORIDA
	DESIGNED BY: JCP			
	DRAWN BY: JPB/MS			
	CHECKED BY: JCP			
	DATE: FEB 2023	RELEASED FOR CONSTRUCTION DATE: N/A		

JEFFREY C. PETERMAN, P.E.
FL 87754

This drawing is the property of BASKERVILLE-DONOVAN, INC. and is not to be reproduced in whole or in part, if it is used for any other project and it is the releasable upon request.

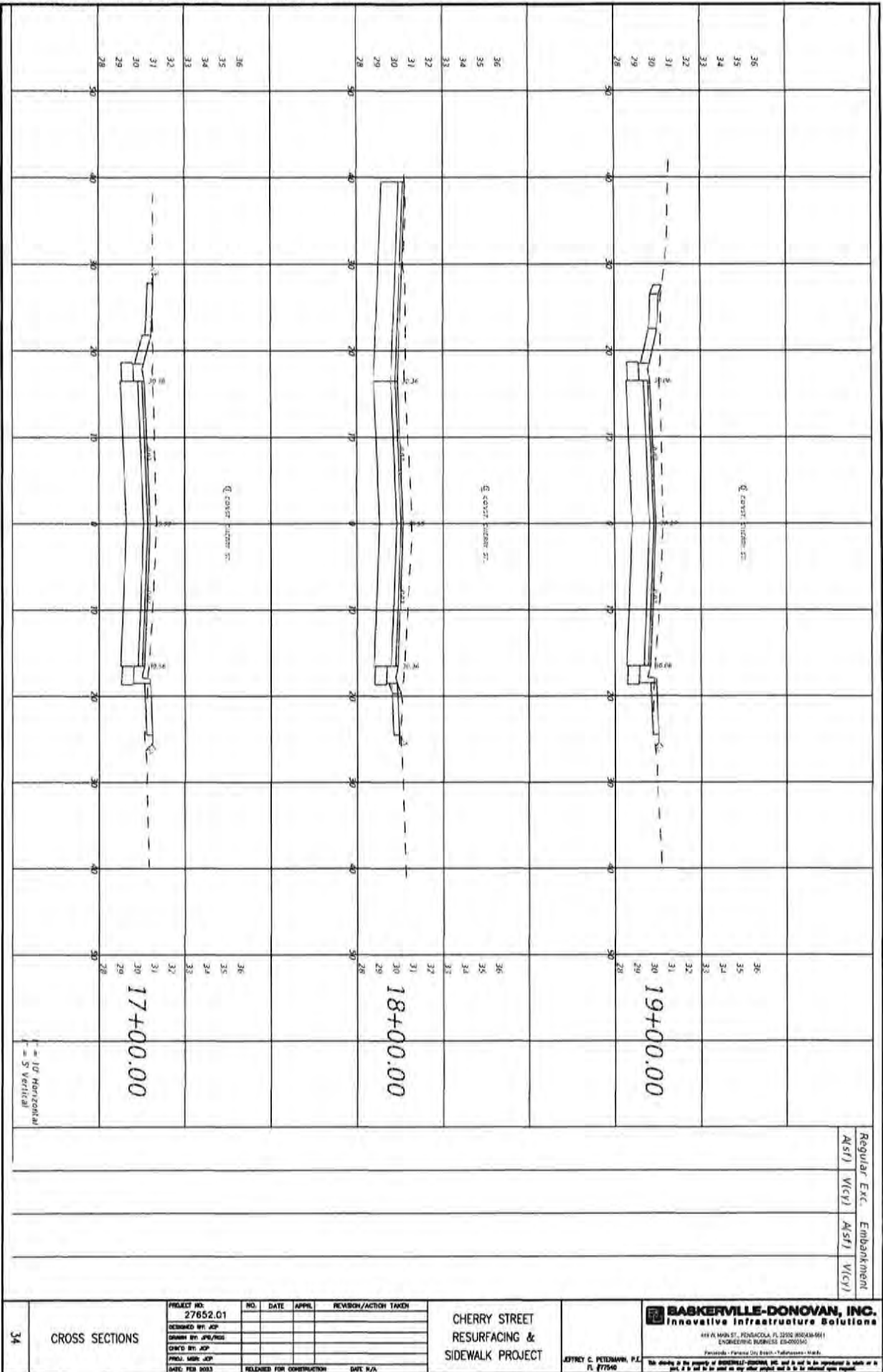

Regular Exc. Embankment
 (ASFL) (VICP) (ASFL) (VICP)

34	CROSS SECTIONS	PROJECT NO. 27852.01	NO. DATE APPL. REVISION/ACTION TAKEN	CHERRY STREET RESURFACING & SIDEWALK PROJECT	BASKERVILLE-DONOVAN, INC. Innovative Infrastructure Solutions 441 N. MAIN ST., PENSACOLA, FL 32502-8504-9911 ENGINEERING NUMBER: E20230304 Pensacola, Panama City, Egmont, Tallahassee - Florida This drawing is the property of BASKERVILLE-DONOVAN, INC. and is not to be reproduced in whole or in part, in any form or by any means, without the prior written consent of BASKERVILLE-DONOVAN, INC.
	DESIGNED BY: JCP				
	DRAWN BY: JPD/PCS				
	CHECKED BY: JCP				
	PROJ. MGR: JCP				
DATE: FEB 2023	RELEASED FOR CONSTRUCTION DATE: N/A	JOSEPH C. PETERMAN, P.E. FL #77546			

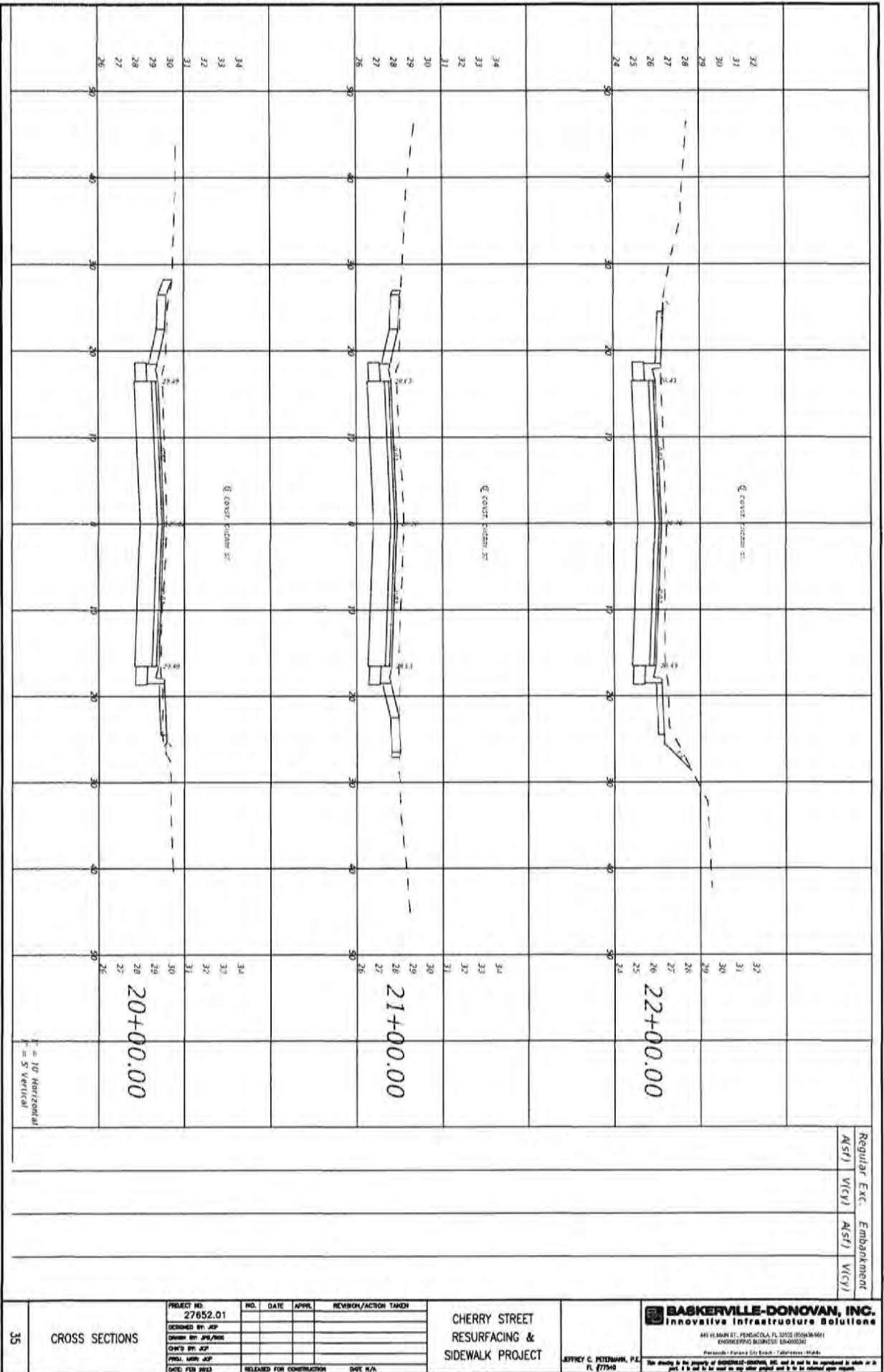

35

CROSS SECTIONS

PROJECT NO. 27652.01	NO.	DATE	APPROV.	REVISION/ACTION TAKEN
DESIGNED BY JCP				
DRAWN BY JPE/ROD				
CHECKED BY JCP				
PREP. DATE JCP				
DATE FEB 2023	RELEASED FOR CONSTRUCTION			DATE N/A

CHERRY STREET
RESURFACING &
SIDEWALK PROJECT

JEFFREY C. PETERBACH, P.E.
FL #77548

BASKERVILLE-DONOVAN, INC.
Innovative Infrastructure Solutions
4415 MAIN ST., PENSACOLA, FL 32505 (904)344-6661
ENGINEERING BUSINESS 84-0000000
Pensacola, Florida City Branch - Tallahassee, Florida
This drawing is the property of BASKERVILLE-DONOVAN, INC. and is not to be reproduced in whole or in part, in any form, without the prior written consent of BASKERVILLE-DONOVAN, INC.

Regular Exc. (ASST) Vicinity (VICI)
Exc. (ASST) Vicinity (VICI)
Embankment (ASST) Vicinity (VICI)

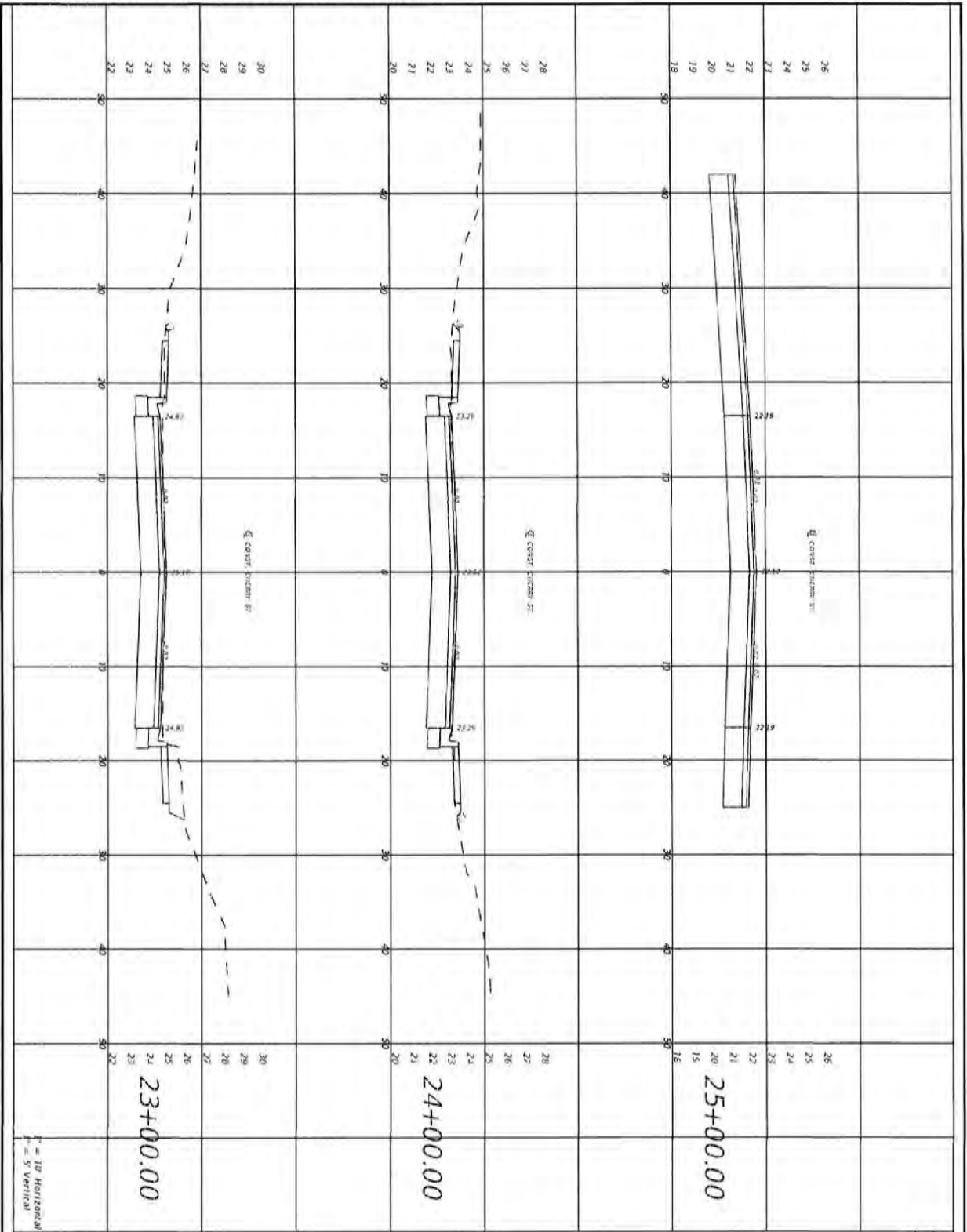

ASST	W/CY	ASST	W/CY
Regular	Exc.	Embankment	

CROSS SECTIONS 36	PROJECT NO: 27652.01	NO. DATE APPR. REVISION/ACTION TAKEN	CHERRY STREET RESURFACING & SIDEWALK PROJECT	BASKERVILLE-DONOVAN, INC. Innovative Infrastructure Solutions 445 W. MAIN ST., DEERBORN, FL 33022 (904) 434-6611 810 W. KENNEDY BLVD. SUITE 100 PENSACOLA, FL 32504 PENNSACOLA, FL 32504	
	DESIGNED BY: JCP	DATE:			APPR.:
	DRAWN BY: JPL/MSB	DATE:			APPR.:
	CHECKED BY: JCP	DATE:			APPR.:
	PREP. DATE: JCP DATE: FEB 2023	RELEASED FOR CONSTRUCTION			DATE: N/A

BASKERVILLE-DONOVAN, INC.
 Innovative Infrastructure Solutions
 445 W. MAIN ST., DEERBORN, FL 33022 (904) 434-6611
 810 W. KENNEDY BLVD. SUITE 100
 PENSACOLA, FL 32504
 PENNSACOLA, FL 32504
 This drawing is the property of BASKERVILLE-DONOVAN, INC. and is not to be reproduced or used in a part of it and for any other project used to be the released upon request.

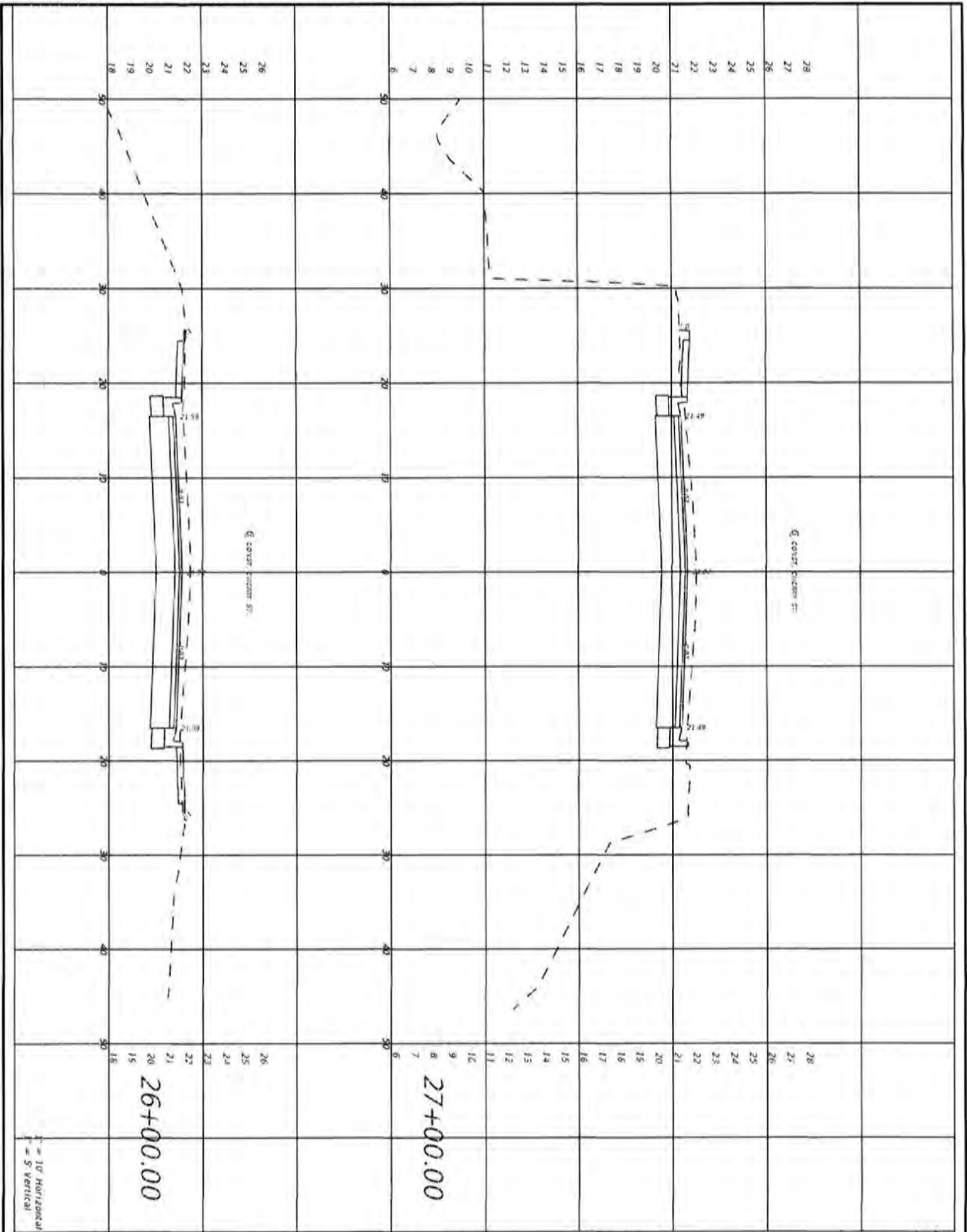

Regular Exc. Embankment
 ASF/ VCY/ ASF/ VCY/

CROSS SECTIONS
 37

PROJECT NO.	NO.	DATE	APPR.	REVISION/ACTION TAKEN
27652.01				
DESIGNED BY: JCP				
DRAWN BY: JPL/PCB				
CHECKED BY: JCP				
PRJ. MGR: JCP				
DATE: FEB 2023			RELEASED FOR CONSTRUCTION	DATE: N/A

CHERRY STREET
 RESURFACING &
 SIDEWALK PROJECT

JEFFREY C. PETERMANN, P.E.
 FL #77246

BASKERVILLE-DONOVAN, INC.
 Innovative Infrastructure Solutions
 445 N. MAIN ST., TALLAHASSEE, FL 32303 (904)346-6611
 ENGINEERING BUSINESS #24025346
 Permittee: Putnam County Board - Tallahassee - 18484
 Not working in the property of BASKERVILLE-DONOVAN, INC. and is not to be reproduced in whole or in part, if it is used for any other project and it is the intellectual property of BASKERVILLE-DONOVAN, INC.

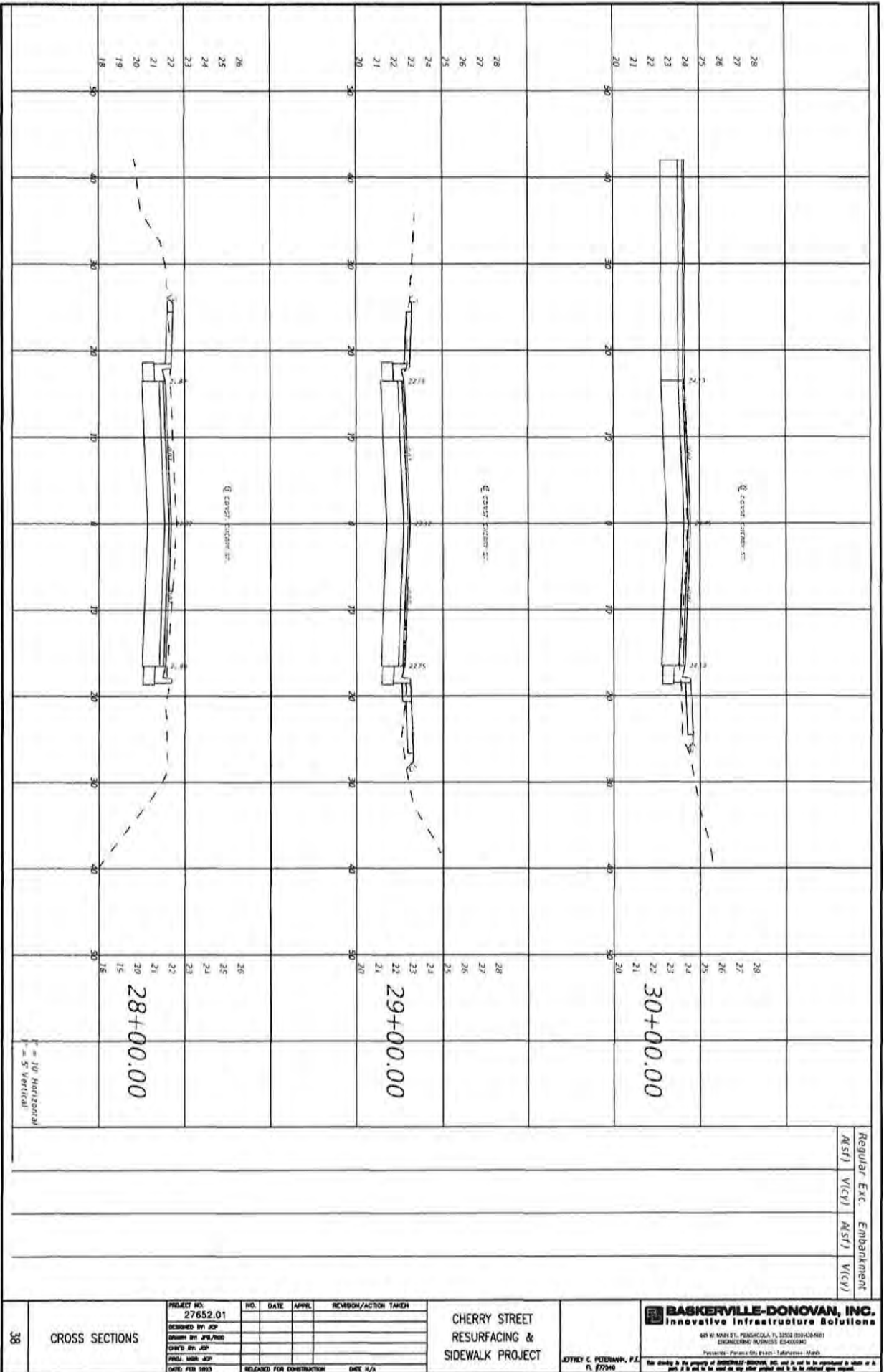

Regular Exc. Embankment
 (ASST) (VICY) (ASST) (VICY)

38

CROSS SECTIONS

PROJECT NO. 27652.01	NO.	DATE	APPR.	REVISION/ACTION TAKEN
DESIGNED BY JCP				
DRAWN BY JPB/ROD				
CHECKED BY JCP				
PREP. DATE JCP				
DATE FEB 2023	RELEASED FOR CONSTRUCTION			DATE 2/9/23

CHERRY STREET
 RESURFACING &
 SIDEWALK PROJECT

JFFREY C. PETERBANK, P.E.
 FL 877340

BASKERVILLE-DONOVAN, INC.
 Innovative Infrastructure Solutions

445 W. MAIN ST., PENSACOLA, FL 32502 (850)434-4461
 ENGINEERING BUSINESS 6540022400
 Pensacola - Panama City - Tallahassee - Mobile
 This drawing is the property of BASKERVILLE-DONOVAN, INC. and is not to be reproduced or shown in its part, in its whole or in any other project and it is to be returned upon request.

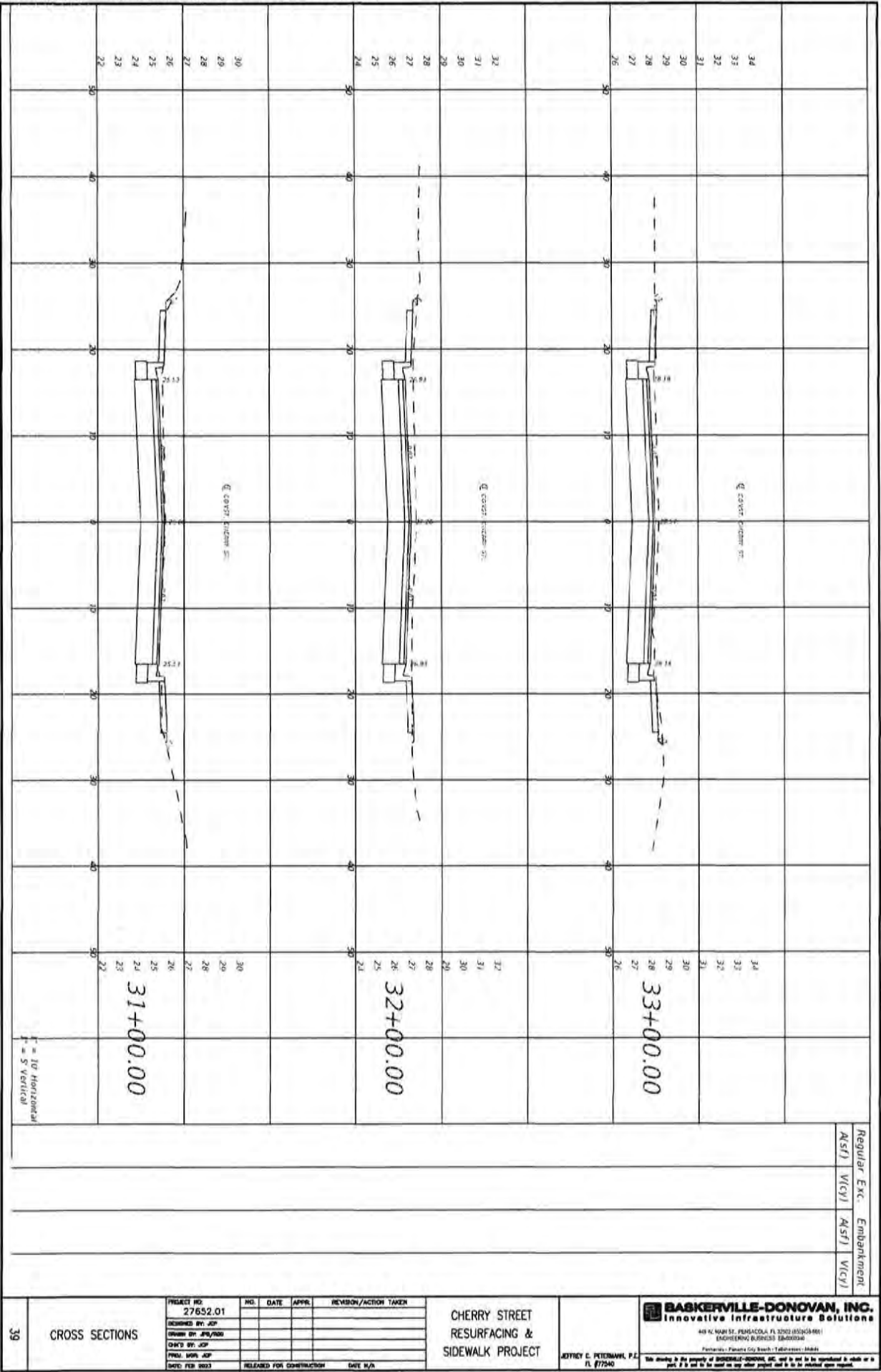

Regular Exc. Embankment
 ASF1 VIC1 ASF1 VIC1

CROSS SECTIONS

PROJECT NO.	NO.	DATE	APPR.	REVISION/ACTION TAKEN
27652.01				
DESIGNED BY: JCP				
DRAWN BY: JPS/ROB				
CHECKED BY: JCP				
PREP. WORK: JCP				
DATE: FEB 2023				RELEASED FOR CONSTRUCTION DATE: N/A

CHERRY STREET
 RESURFACING &
 SIDEWALK PROJECT

JERRY C. PETERMAN, P.E.
 FL #17540

BASKERVILLE-DONOVAN, INC.
 Innovative Infrastructure Solutions
 448 W. MAIN ST., PENSACOLA, FL 32502 (850)453-6661
 ENGINEERING & SURVEYING LICENSE #124020004
 Pensacola - Panama City Beach - Tallahassee - Mableton

We working in the property of BASKERVILLE-DONOVAN, INC. and is not to be reproduced in whole or in part. It is not to be used on any other project and is to be retained upon request.

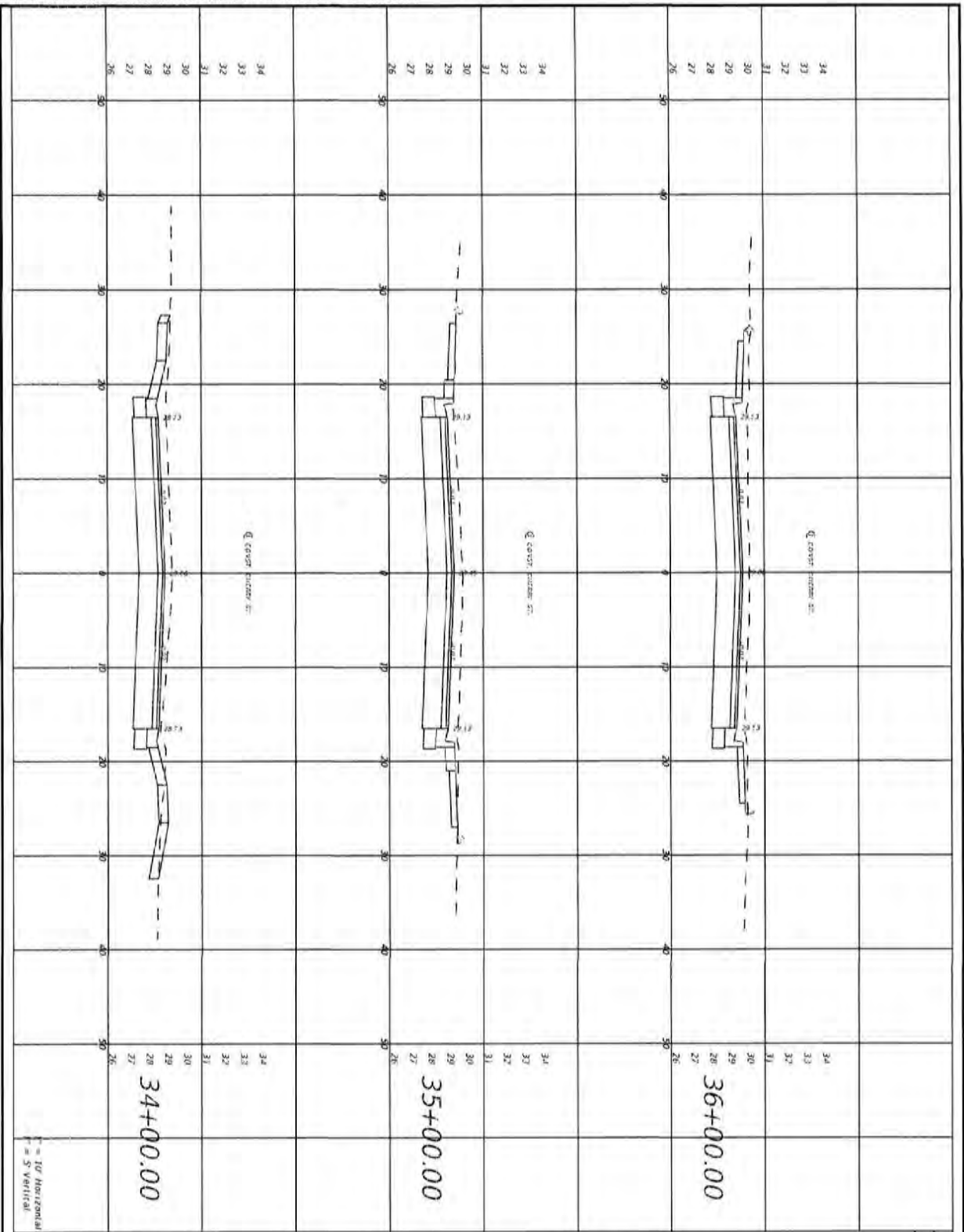

Regular Exc. Embankment
 (ASF) (V/CY) (ASF) (V/CY)

PROJECT NO. 27652.01	NO.	DATE	APPR.	REVISION/ACTION TAKEN
DESIGNED BY: JCP				
DRAWN BY: JPS/MS				
CHECKED BY: JCP				
PRGJ. MGR: JCP				
DATE: FEB 2023	RELEASED FOR CONSTRUCTION			DATE: N/A

CHERRY STREET
 RESURFACING &
 SIDEWALK PROJECT

JEFFREY C. PETERBARR, P.E.
 FL 877560

BASKERVILLE-DONOVAN, INC.
 Innovative Infrastructure Solutions
 401 W. MAIN ST., PENSACOLA, FL 32502-8604-1411
 ENGINEERING NUMBER: 18A-000004-00
 Pensacola - Panama City - Beach - Tallahassee - Marietta
This drawing is the property of BASKERVILLE-DONOVAN, INC. and is not to be reproduced in whole or in part. It is not to be used on any other project and is to be returned upon request.

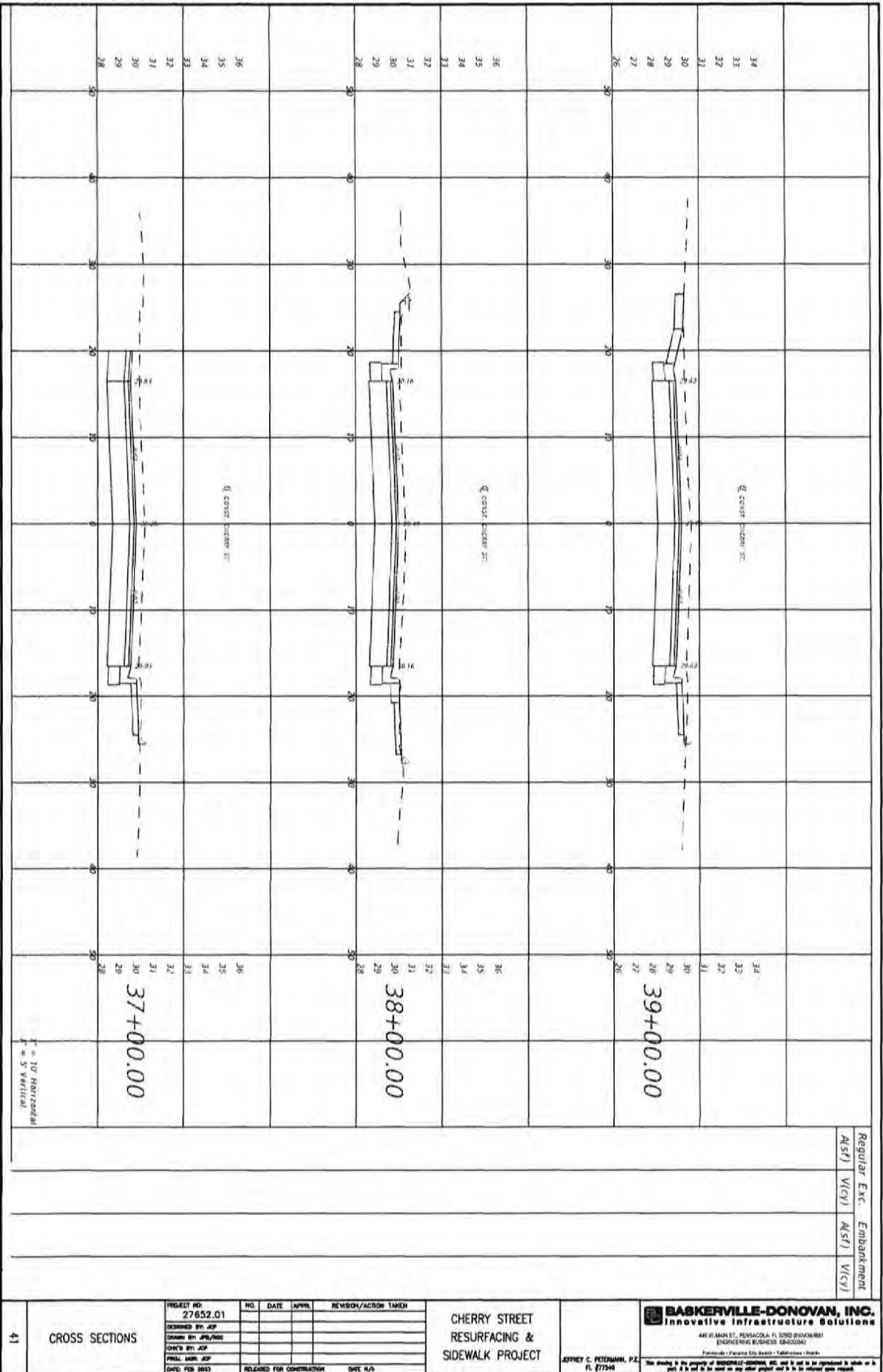

X = 10' HORIZONTAL
Y = 5' VERTICAL

CROSS SECTIONS

PROJECT NO. 27652.01	NO.	DATE	APPR.	REVISION/ACRON TMSH
DESIGNED BY JCP				
DRAWN BY JPS/BJC				
CHECKED BY JCP				
PRIN. MGR. JCP				
DWG. FEB 2023				RELEASED FOR CONSTRUCTION DATE N/A

CHERRY STREET
RESURFACING &
SIDEWALK PROJECT

JEFFREY C. PETERMANN, P.E.
FL 077549

BASKERVILLE-DONOVAN, INC.
Innovative Infrastructure Solutions
441 W. MAIN ST., PENSACOLA, FL 32502 (904) 438-8881
ENGINEERING BUSINESS 08-000000
Pensacola - Panama City Beach - Tallahassee - Mobile
This drawing is the property of BASKERVILLE-DONOVAN, INC. and is not to be reproduced in whole or in part, if it is used on any other project and is to be returned upon request.

Regular Exc.	Embarkment
ASFI	ASFI
VICI	VICI

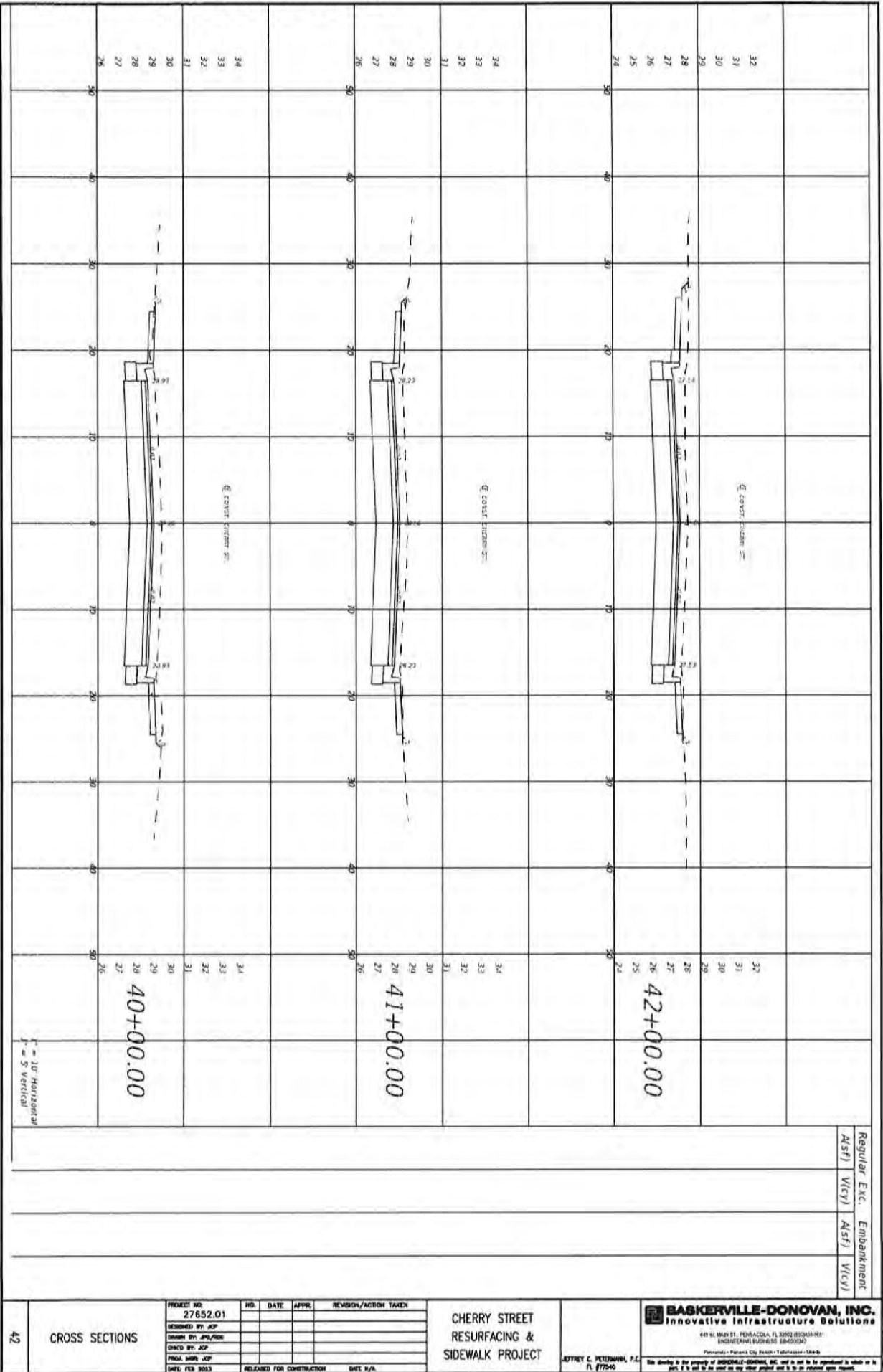

Regular Exc. Embankment
 (ASf) (Vcy) (ASf) (Vcy)

42	CROSS SECTIONS	PROJECT NO. 27652.01 DESIGNED BY: JCP DRAWN BY: JPL/PSB CHECKED BY: JCP PROJ. MGR: JCP DWG. FEB 2023	<table border="1" style="width: 100%; border-collapse: collapse;"> <thead> <tr> <th>NO.</th> <th>DATE</th> <th>APPR.</th> <th>REVISION/ACTION TAKEN</th> </tr> </thead> <tbody> <tr><td> </td><td> </td><td> </td><td> </td></tr> <tr><td> </td><td> </td><td> </td><td> </td></tr> <tr><td> </td><td> </td><td> </td><td> </td></tr> </tbody> </table> RELEASED FOR CONSTRUCTION DATE: N/A	NO.	DATE	APPR.	REVISION/ACTION TAKEN													CHERRY STREET RESURFACING & SIDEWALK PROJECT	BASKERVILLE-DONOVAN, INC. Innovative Infrastructure Solutions 640 N. MAIN ST. PENSACOLA, FL 32503 (850)433-1811 ENGINEERING BUSINESS 58-000000 Pensacola - Panama City Beach - Tallahassee - Mobile JEFFREY C. PETERMAN, P.E. FL #77540
	NO.	DATE	APPR.	REVISION/ACTION TAKEN																	
This drawing is the property of BASKERVILLE-DONOVAN, INC. and is not to be reproduced in whole or in part, if it is used on any other project and it is not returned upon request.																					

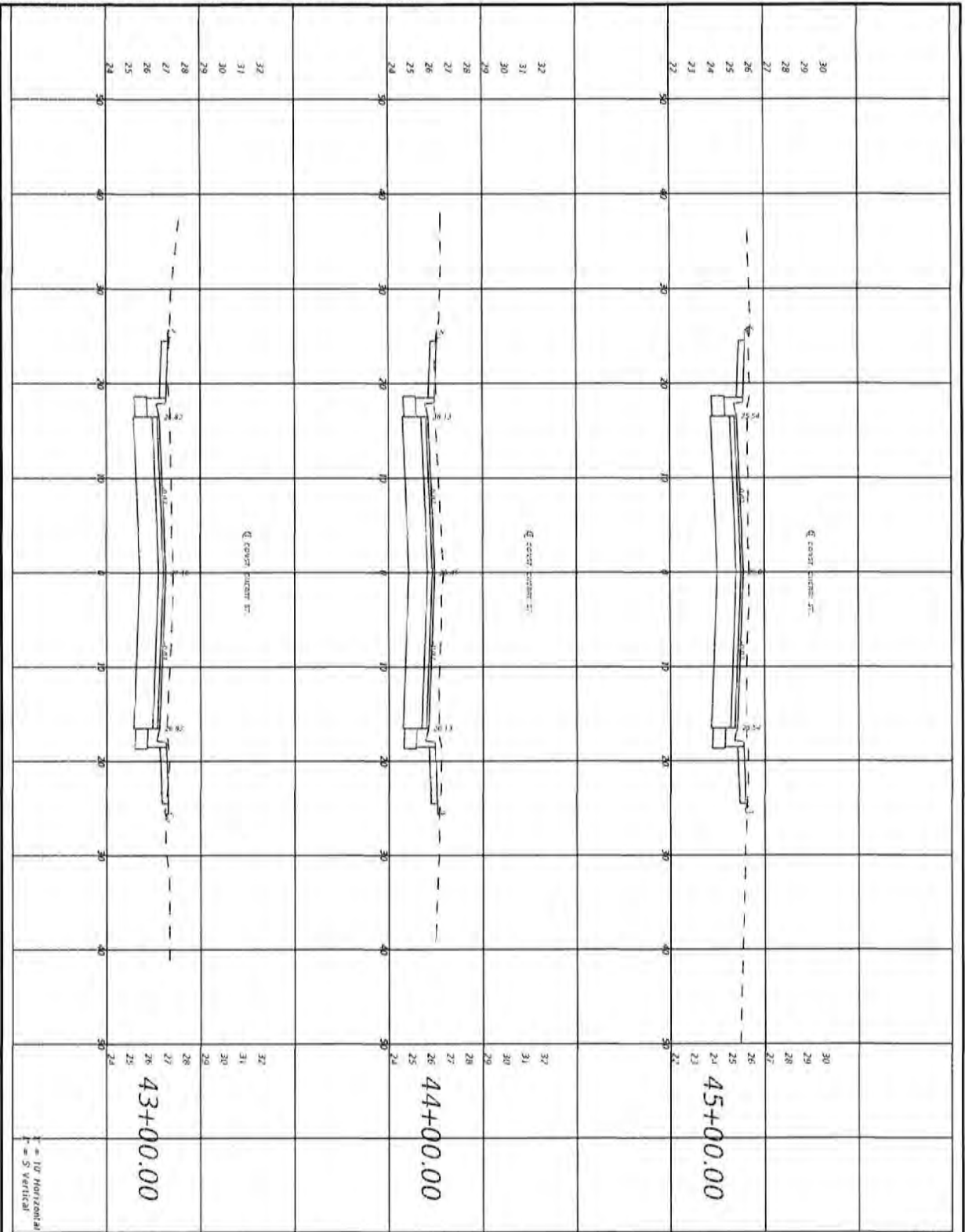

Regular Exc. Embankment
 (A/S/F) (V/C/Y) (A/S/F) (V/C/Y)

43	CROSS SECTIONS	<table border="1" style="width: 100%; border-collapse: collapse;"> <tr> <th>NO.</th> <th>DATE</th> <th>APPR.</th> <th>REVISION/ACTION TAKEN</th> </tr> <tr> <td> </td> <td> </td> <td> </td> <td> </td> </tr> <tr> <td> </td> <td> </td> <td> </td> <td> </td> </tr> <tr> <td> </td> <td> </td> <td> </td> <td> </td> </tr> <tr> <td> </td> <td> </td> <td> </td> <td> </td> </tr> </table>	NO.	DATE	APPR.	REVISION/ACTION TAKEN																	CHERRY STREET RESURFACING & SIDEWALK PROJECT	<p style="font-size: small;">445 N. MAIN ST., DEERFIELD, IL 60015 (847) 434-6661 BASKERVILLE-DONOVAN.COM 188-0000000</p> <p style="font-size: x-small;">Parsons + Parsons S&S, Inc. • Tallahassee • 188841</p> <p style="font-size: x-small;">We stand in the property of BASKERVILLE-DONOVAN, INC. and its use is not to be reproduced in whole or in part. It is not to be used on any other project and it is to be returned upon request.</p>
	NO.	DATE	APPR.	REVISION/ACTION TAKEN																				
PROJECT NO. 27652.01		DESIGNED BY: JCP		JEFFREY C. PETERMANN, P.E. FL #177548																				
DRAWN BY: JPS/RSK		CHECKED BY: JCP																						
DATE: APR 2023		DATE: N/A																						
SCALE: AS SHOWN		SCALE: N/A																						
DATE: FEB 2023		RELEASED FOR CONSTRUCTION																						

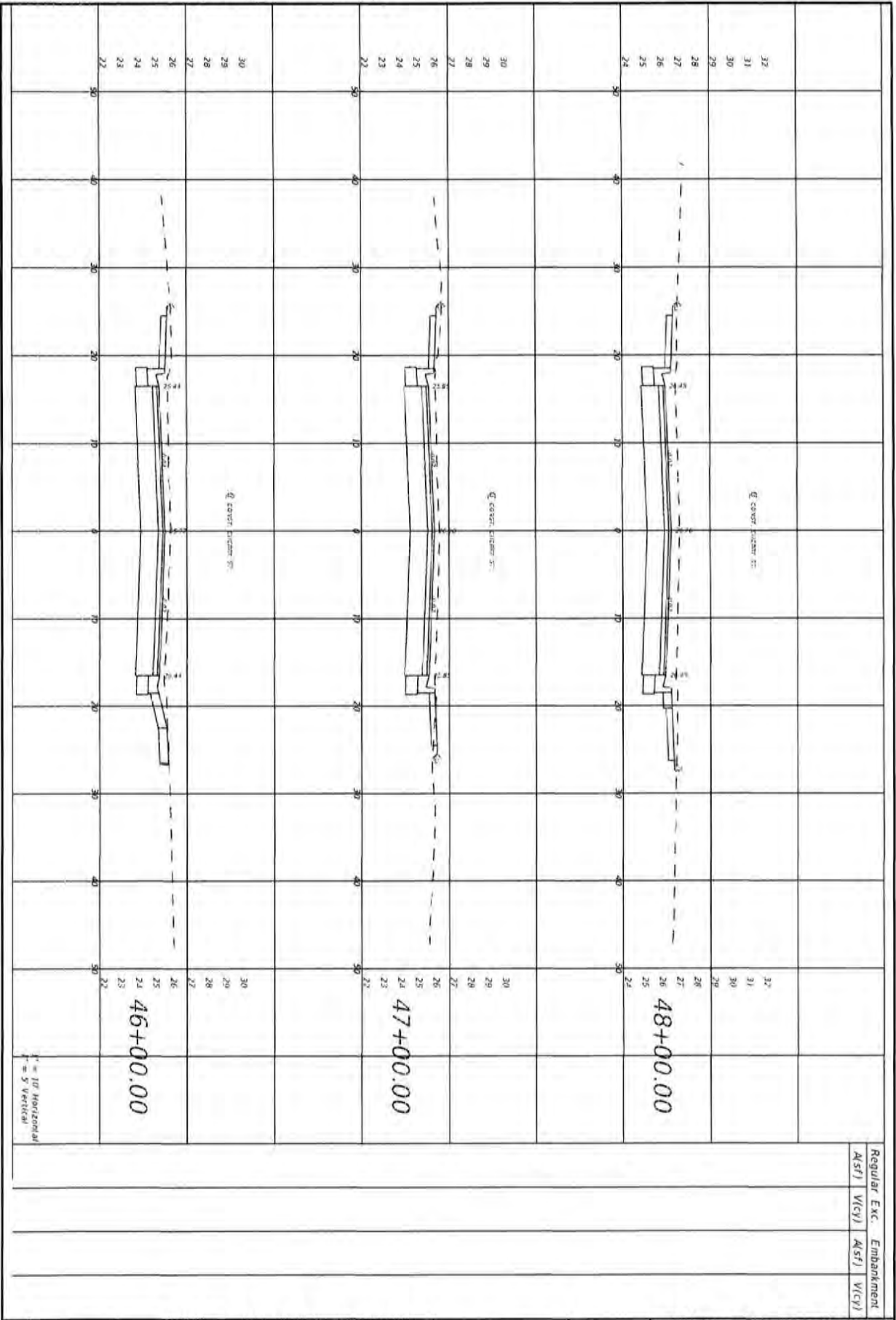

Regular		Exc.		Embankment	
ASST	VCY	ASST	VCY	ASST	VCY

CROSS SECTIONS 44	PROJECT NO. 27652.01	NO. DATE APPR. REVISION/ACTION TAKEN	CHERRY STREET RESURFACING & SIDEWALK PROJECT	BASKERVILLE-DONOVAN, INC. Innovative Infrastructure Solutions 445 W. MAIN ST., DEERFIELD, FL 32903 (813) 634-1601 ENGINEERING LICENSE: 184002238 Professional - Permit City/State - Tallahassee - Florida
	DESIGNED BY: JCP			
	DRAWN BY: JPS/RGS			
	CHECKED BY: JCP			
	DATE: FEB 2023	RELEASED FOR CONSTRUCTION DATE: N/A		

ATREY C. PETERMAN, P.E.
FL #77540

This drawing is the property of BASKERVILLE-DONOVAN, INC. and is not to be reproduced in whole or in part, or to be used on any other project and it is to be returned upon request.

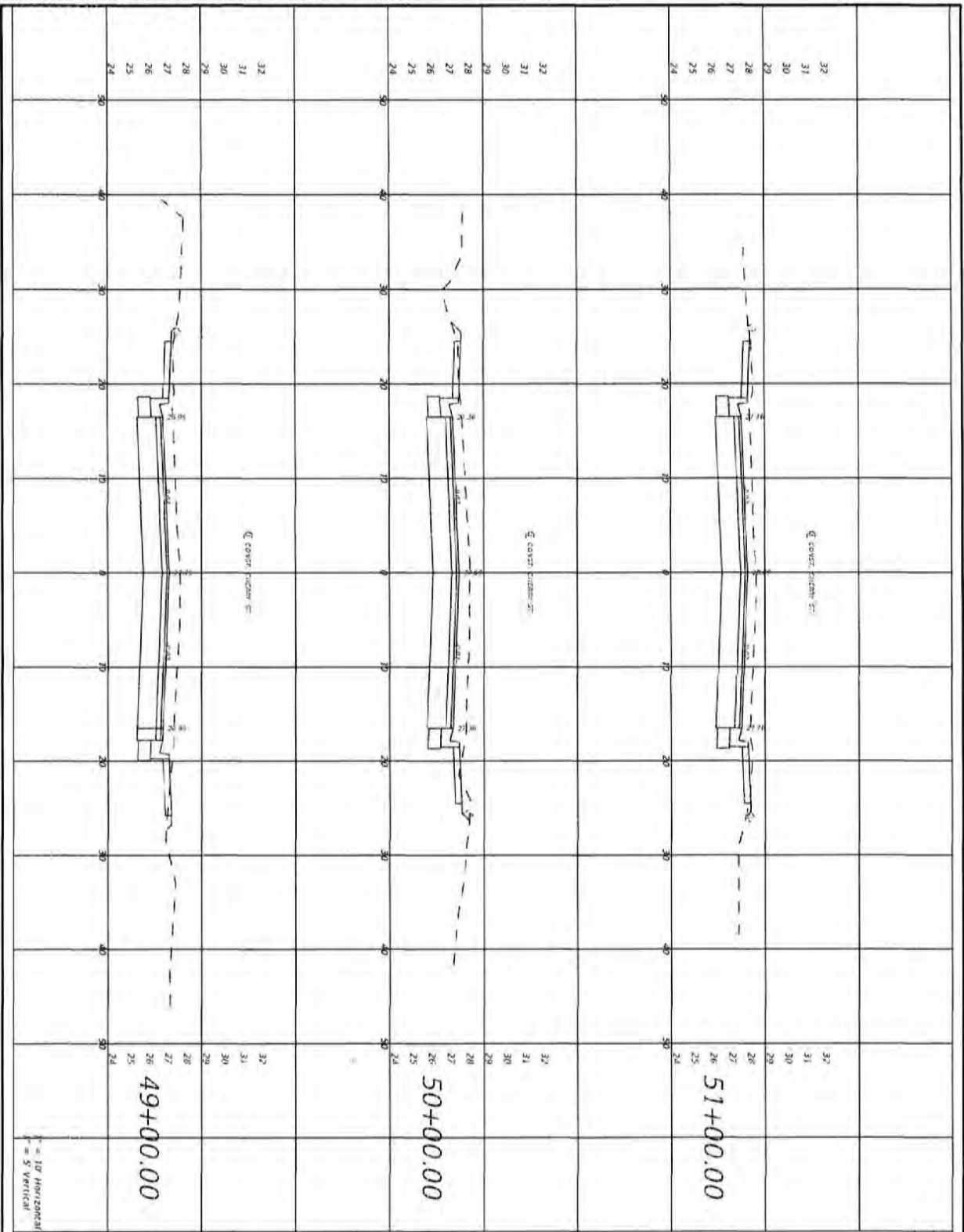

ASST	W/CY	ASST	W/CY
Regular	Exc.	Embankment	

45	CROSS SECTIONS	PROJECT NO. 27652.01	NO.	DATE	APPR.	REVISION/ACTION TAKEN
		DESIGNED BY JCP				
		DRAWN BY JPS/ROE				
		CHECKED BY JCP				
		PREP. WORK JCP				
DATE FEB 2023	RELEASED FOR CONSTRUCTION	DATE N/A				

**CHERRY STREET
RESURFACING &
SIDEWALK PROJECT**

BASKERVILLE-DONOVAN, INC.
Innovative Infrastructure Solutions
441 W. MAIN ST., TALLAHASSEE, FL 32303 (850)484-8461
ENGINEERING BUSINESS 524002348
Professional Florida City/County Seal Tallahassee - 12444

JOSEPH C. POTERMAN, P.E.
FL #77549

This drawing is the property of BASKERVILLE-DONOVAN, INC. and is not to be reproduced in whole or in part, it is not to be used on any other project and is to be returned upon request.

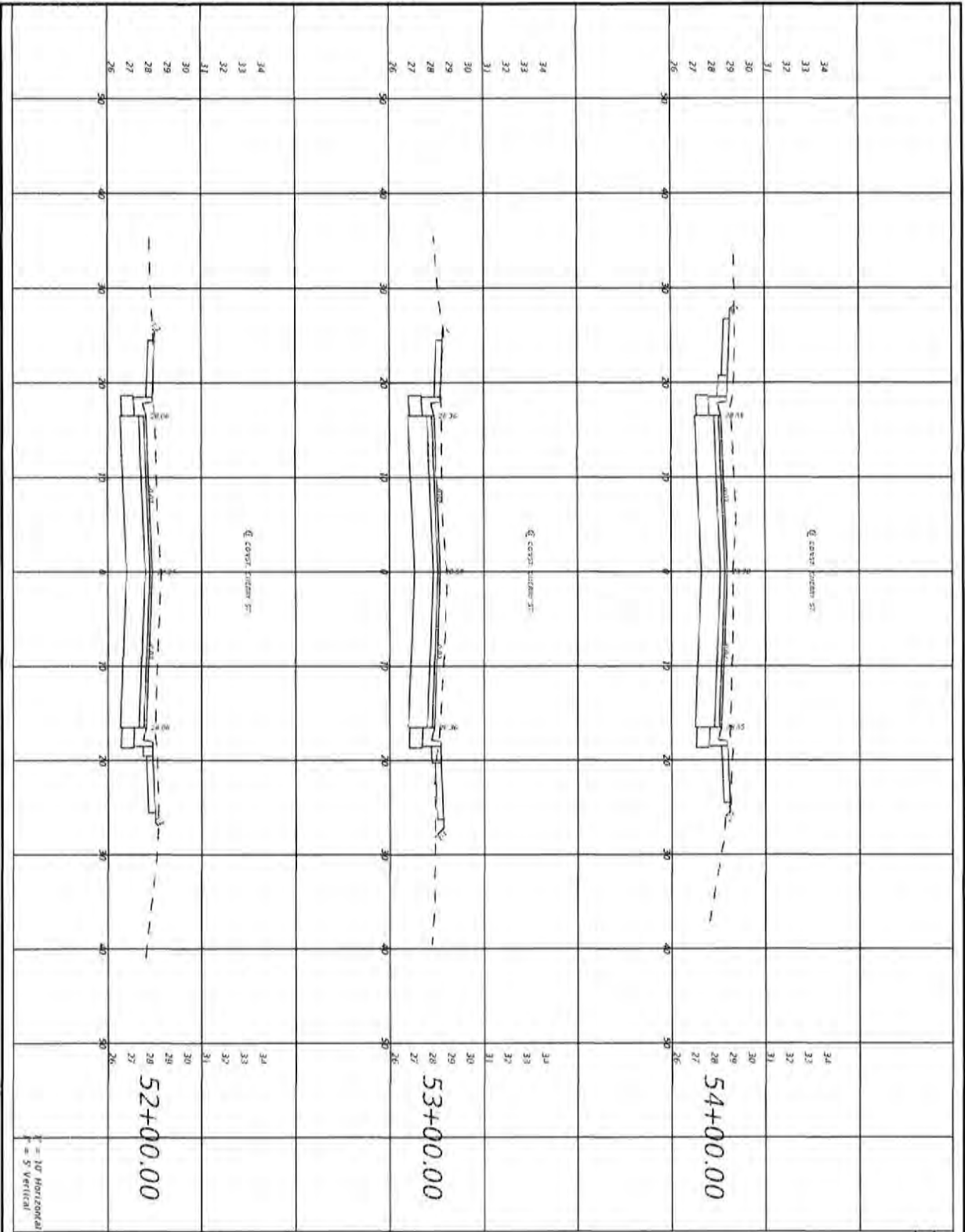

Regular Exc.		Embankment	
ASFI	WCVI	ASFI	WCVI

PROJECT NO. 27652.01 DESIGNED BY: JCP DRAWN BY: JPS/MS CHECKED BY: JCP PROJ. MGR: JCP DATE: FEB 2023	NO.	DATE	APPROV.	REVISION/ACTION TAKEN
CROSS SECTIONS		CHERRY STREET RESURFACING & SIDEWALK PROJECT		BASKERVILLE-DONOVAN, INC. Innovative Infrastructure Solutions 489 W. MAIN ST., TALLAHASSEE, FL 32303 (904)264-8611 ENGINEERING BUSINESS LICENSE #0000340 Tallahassee - Panama City - Tallahassee - Miami PREPARED BY: KATHRYN C. POTEMMAN, P.E. FL #77540

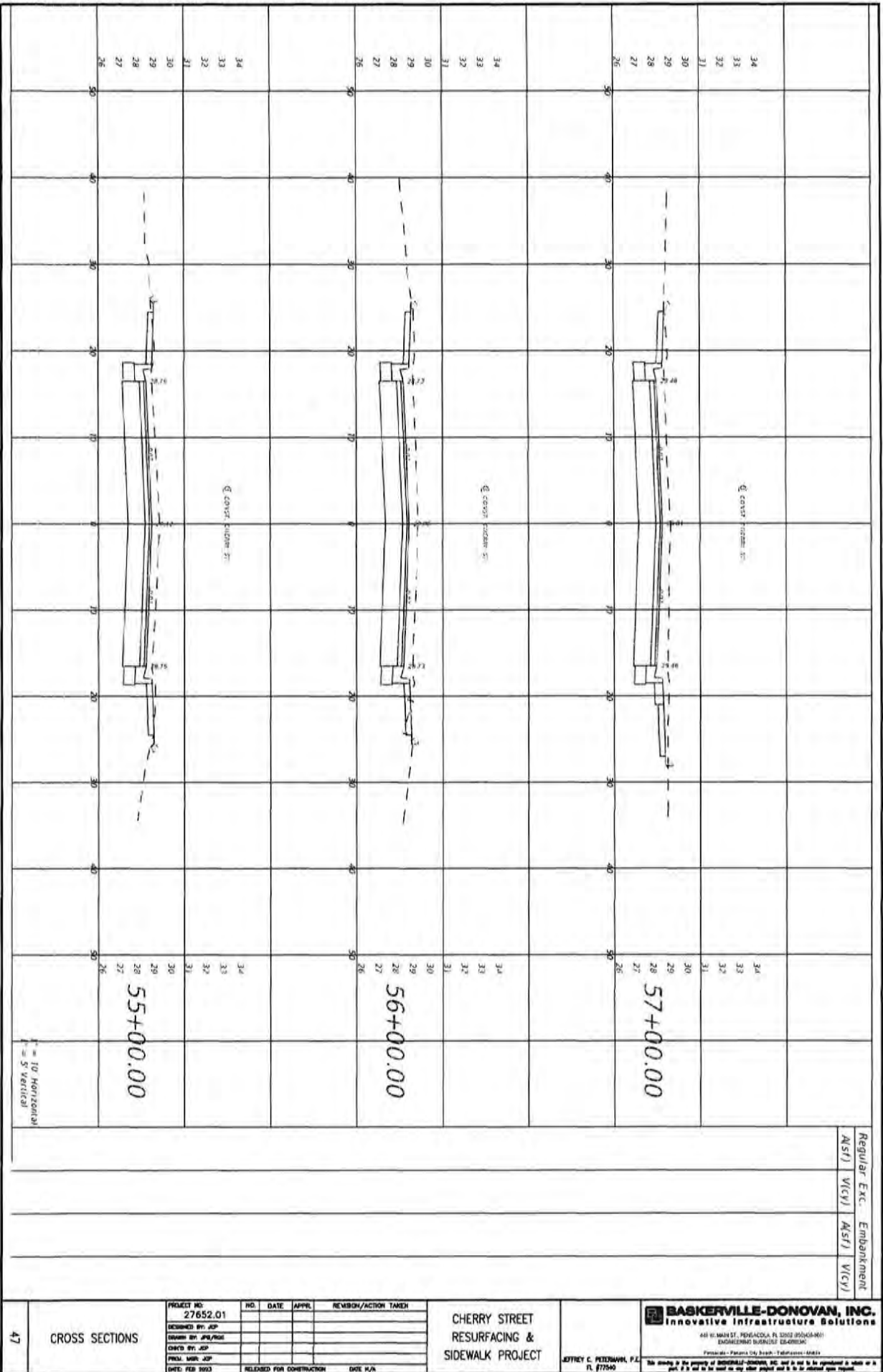

Regular Exc. Embankment
 (ASF) (VICY) (ASF) (VICY)

E = 10' Horizontal
 V = 5' Vertical

55+00.00

56+00.00

57+00.00

47

CROSS SECTIONS

PROJECT NO. 27652.01	NO.	DATE	APPR.	REVISION/ACTION TAKEN
DESIGNED BY: JGP				
DRAWN BY: JPB/PLG				
CHECKED BY: JGP				
PROJ. MGR: JGP				
DATE: FEB 2023				RELEASED FOR CONSTRUCTION DATE: N/A

CHERRY STREET
 RESURFACING &
 SIDEWALK PROJECT

JEFFREY C. PETERMAN, P.E.
 FL #17540

BASKERVILLE-DONOVAN, INC.
 Innovative Infrastructure Solutions
 440 W. MAIN ST., PENSACOLA, FL 32502 (850)634-8601
 ENGINEERING IN FLORIDA: EC-00000000
 Pensacola - Panama City - Beach - Tallahassee - MARIETTA
 We stand by the quality of BASKERVILLE-DONOVAN, INC. and do not to be reproduced in whole or in part. It is not to be used on any other project and it is to be deleted upon request.

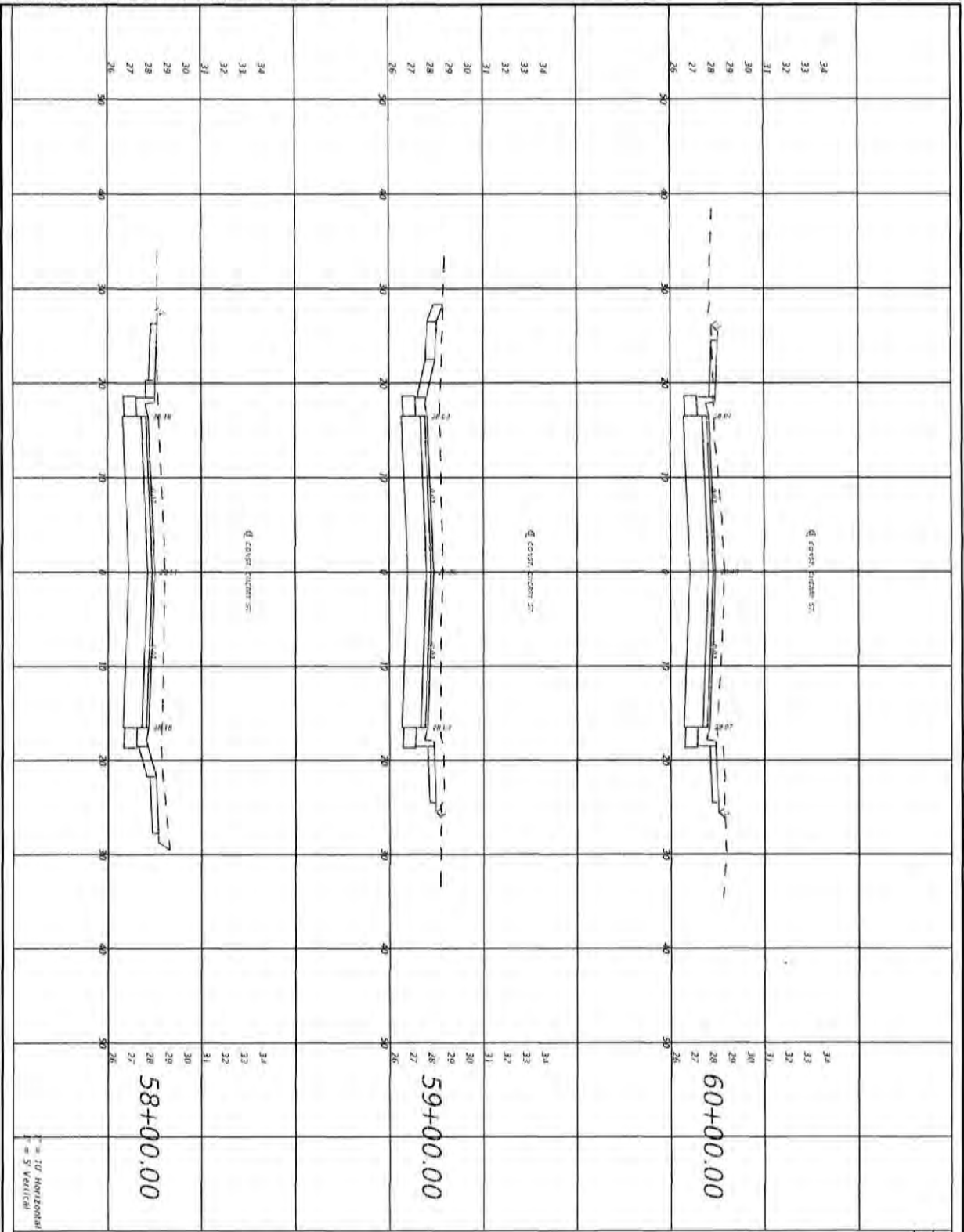

Regular Exc. Embankment
 (A/S) (V/C) (A/S) (V/C)

48	CROSS SECTIONS	PROJECT NO. 27652.01	NO.	DATE	APPL.	REVISION/ACTION TAKEN
		DESIGNED BY: JJP				
		DRAWN BY: JJP/TKB				
		CHECKED BY: JJP				
		DATE: FEB 2023	RELEASED FOR CONSTRUCTION	DATE: N/A		

**CHERRY STREET
RESURFACING &
SIDEWALK PROJECT**

BASKERVILLE-DONOVAN, INC.
Innovative Infrastructure Solutions
449 N. MAIN ST., PENSACOLA, FL 32504 (904) 461-1111
ENGINEERING BUSINESS (E4007036)
Permitted: Permit # CA 2023-1163-0000-0000
This drawing is the property of BASKERVILLE-DONOVAN, INC. and is not to be reproduced or used in any form without the express written permission of BASKERVILLE-DONOVAN, INC.

JITNEY C. PETERMAN, P.E.
FL 877540

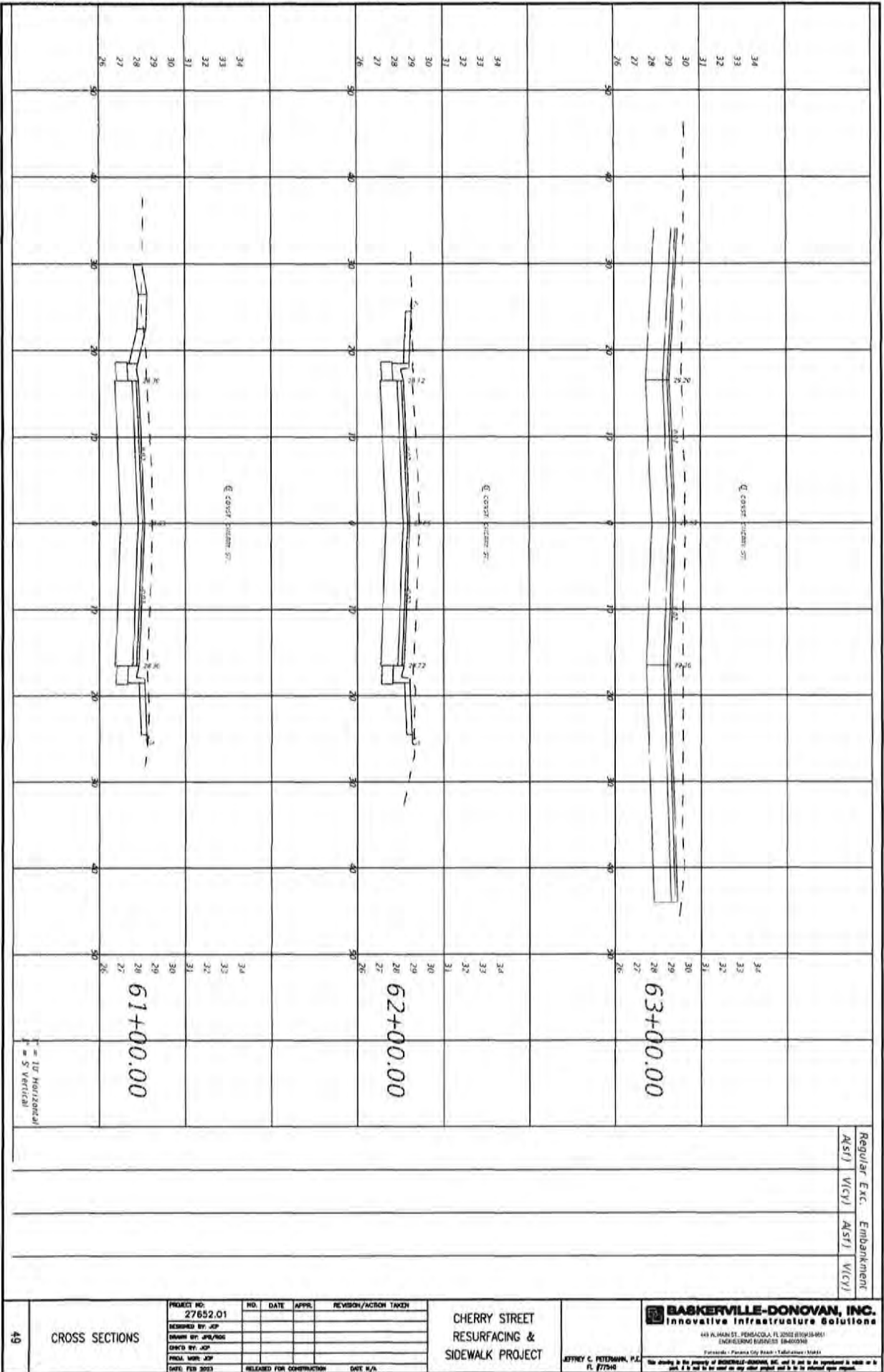

Regular	Exc.	Embankment
ASST	VCY	ASST
		VCY

49	CROSS SECTIONS	PROJECT NO: 27652.01 DESIGNED BY: JCP DRAWN BY: JPL/ROE CHECKED BY: JCP PROJ. MGR: JCP DATE: FEB 2023	<table border="1"> <thead> <tr> <th>NO.</th> <th>DATE</th> <th>APPR.</th> <th>REVISION/ACTION TAKEN</th> </tr> </thead> <tbody> <tr><td> </td><td> </td><td> </td><td> </td></tr> <tr><td> </td><td> </td><td> </td><td> </td></tr> <tr><td> </td><td> </td><td> </td><td> </td></tr> </tbody> </table>	NO.	DATE	APPR.	REVISION/ACTION TAKEN													CHERRY STREET RESURFACING & SIDEWALK PROJECT	BASKERVILLE-DONOVAN, INC. Innovative Infrastructure Solutions <small>445 FL. MARSH ST., TALLAHASSEE, FL 32302 (813) 913-6611 ENGINEERING LICENSE #184022368 Tallahassee - Panama City Beach - Tallahassee - MARIETTA</small> AFFINITY C. PETERMAN, P.E. FL #177546	This drawing is the property of BASKERVILLE-DONOVAN, INC. and is not to be reproduced or used in any part, in whole or in part, without the express written consent of BASKERVILLE-DONOVAN, INC.
	NO.	DATE	APPR.	REVISION/ACTION TAKEN																		

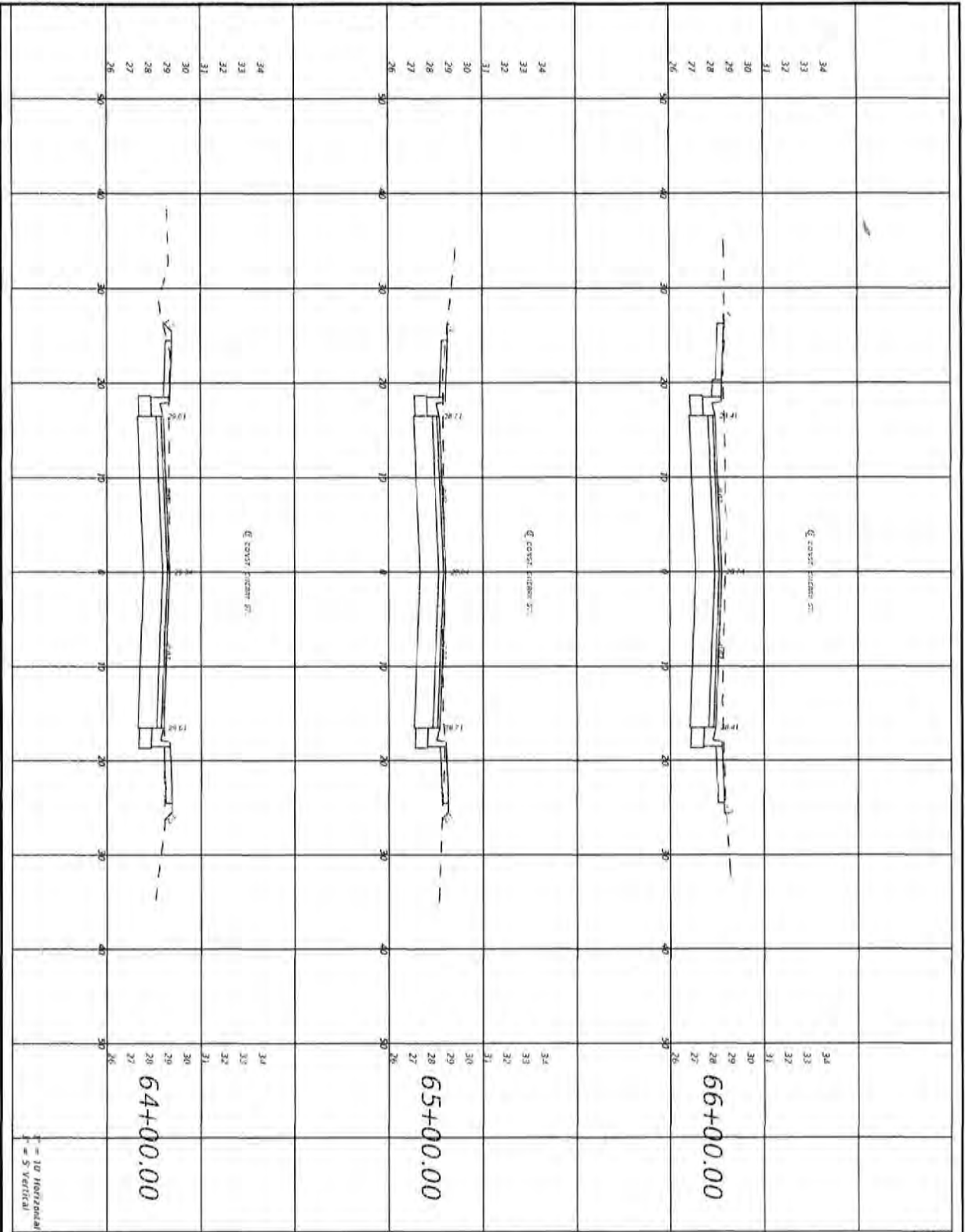

Regular	Exc.	Embankment	
ASFT	V(CY)	ASFT	V(CY)

50	CROSS SECTIONS	PROJECT NO. 27652.01	NO.	DATE	APPR.	REVISION/ACRON/TAICH
		DESIGNED BY: JCP				
		DRAWN BY: JPA/RSS				
		CHECKED BY: JCP				
		PRIN. MGR: JCP				
DWG. FEB 2023	RELEASED FOR CONSTRUCTION	DATE: N/A				

**CHERRY STREET
RESURFACING &
SIDEWALK PROJECT**

JEFFREY C. PETERBACH, P.E.
FL 077540

BASKERVILLE-DONOVAN, INC.
Innovative Infrastructure Solutions
4410 MAIN ST., PENSACOLA, FL 32504-0001
ENGINEERING BUSINESS 850600242
Pensacola, Florida City Beach, Tallahassee, Mobile
Not to be used in any other project and to be returned upon request.

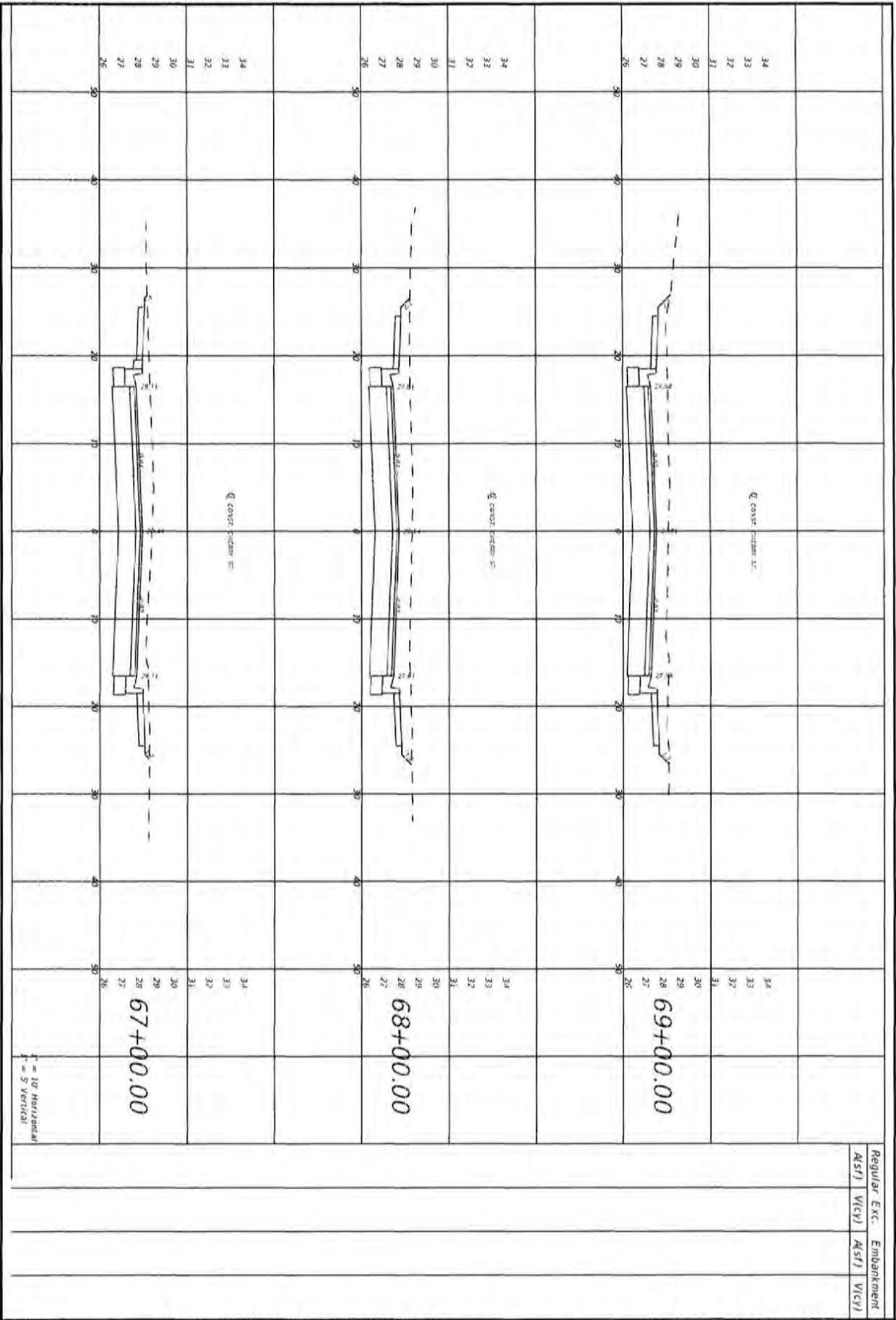

51	CROSS SECTIONS	<table border="1"> <tr> <th>PROJECT NO.</th> <th>NO.</th> <th>DATE</th> <th>APPR.</th> <th>REVISION/ACTION TAKEN</th> </tr> <tr> <td>27652.01</td> <td></td> <td></td> <td></td> <td></td> </tr> <tr> <td>DESIGNED BY: JCP</td> <td></td> <td></td> <td></td> <td></td> </tr> <tr> <td>DRAWN BY: JPL/ROE</td> <td></td> <td></td> <td></td> <td></td> </tr> <tr> <td>CHECKED BY: JCP</td> <td></td> <td></td> <td></td> <td></td> </tr> <tr> <td>PROJ. MGR: JCP</td> <td></td> <td></td> <td></td> <td></td> </tr> <tr> <td>DATE: FEB 2023</td> <td>RELEASED FOR CONSTRUCTION</td> <td>DATE: N/A</td> <td></td> <td></td> </tr> </table>	PROJECT NO.	NO.	DATE	APPR.	REVISION/ACTION TAKEN	27652.01					DESIGNED BY: JCP					DRAWN BY: JPL/ROE					CHECKED BY: JCP					PROJ. MGR: JCP					DATE: FEB 2023	RELEASED FOR CONSTRUCTION	DATE: N/A			<p>CHERRY STREET RESURFACING & SIDEWALK PROJECT</p>	<p>BASKERVILLE-DONOVAN, INC. Innovative Infrastructure Solutions</p> <p>411 N. MAIN ST., PENSACOLA, FL 32502 (850)434-6611 BASKERVILLE-DONOVAN.COM</p> <p>Penetration - Penetration City Beach - Tallahassee - Orlando</p> <p><small>We hereby certify that the property of BASKERVILLE-DONOVAN, INC. and its use is not to be registered in whole or in part. It is not to be used on any other project and it is to be returned upon request.</small></p>
		PROJECT NO.	NO.	DATE	APPR.	REVISION/ACTION TAKEN																																	
27652.01																																							
DESIGNED BY: JCP																																							
DRAWN BY: JPL/ROE																																							
CHECKED BY: JCP																																							
PROJ. MGR: JCP																																							
DATE: FEB 2023	RELEASED FOR CONSTRUCTION	DATE: N/A																																					
<table border="1"> <tr> <td>Regular</td> <td>Exc.</td> <td>Embankment</td> </tr> <tr> <td>AS/F</td> <td>W/CY</td> <td>AS/F</td> </tr> <tr> <td></td> <td></td> <td>W/CY</td> </tr> </table>		Regular	Exc.	Embankment	AS/F	W/CY	AS/F			W/CY																													
Regular	Exc.	Embankment																																					
AS/F	W/CY	AS/F																																					
		W/CY																																					

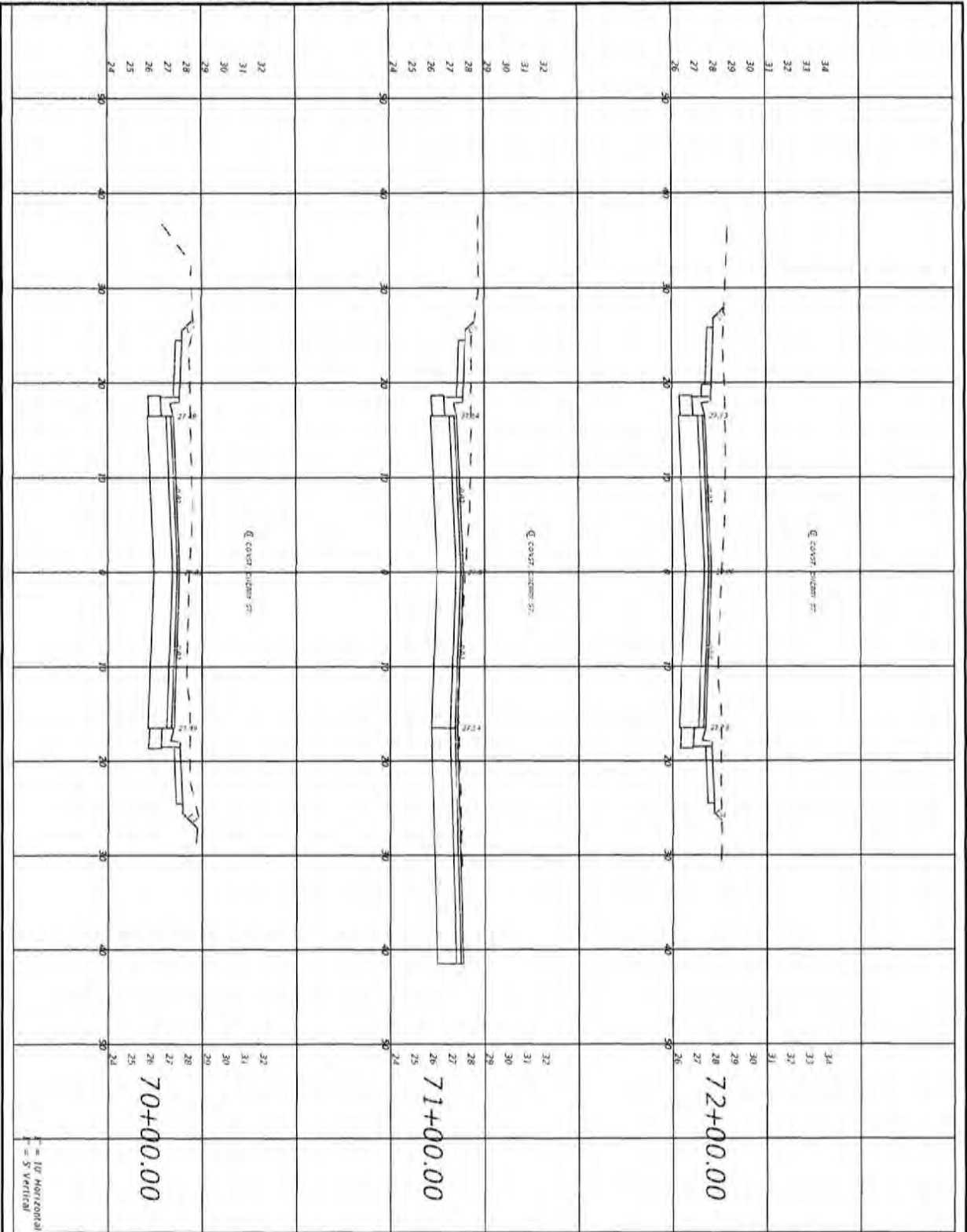

Regular Exc. Embankment
 (ASFI) (VICI) (ASFI) (VICI)

CROSS SECTIONS 52	PROJECT NO. 27652.01	NO. DESIGNED BY: JCP DRAWN BY: JPL/TKC CHECKED BY: JCP PROJ. MGR: JCP DATE: FEB 2023	DATE RELEASED FOR CONSTRUCTION	REVISION/ACTION TAKEN DATE R/A	CHERRY STREET RESURFACING & SIDEWALK PROJECT	JEFFREY C. PETERMANN, P.E. FL #77540	BASKERVILLE-DONOVAN, INC. Innovative Infrastructure Solutions 441 N. MAIN ST., PENSACOLA, FL 32502 (904)314-1111 ENGINEERING IN FLORIDA LICENSE #124000000 PROVIDER - Panama City Beach - Tallahassee - MARIETTA
	We warrant to the property of BASKERVILLE-DONOVAN, INC. and to not to be reproduced in whole or in part. It is not to be used on any other project and to be for intended open request.						

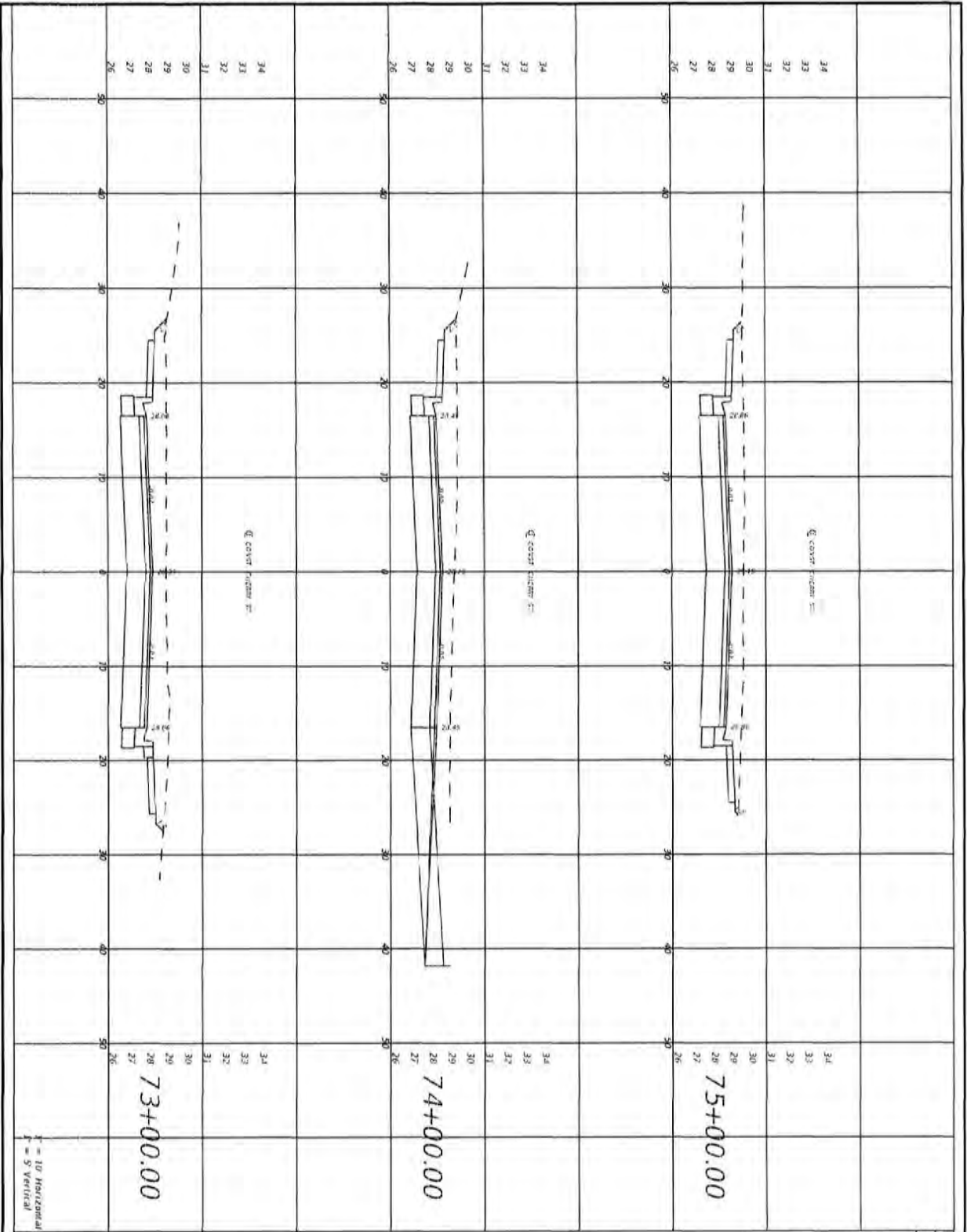

Regular Exc.	Embankment
ASST	W/CY
ASST	W/CY

53	CROSS SECTIONS	PROJECT NO. 27652.01	NO.	DATE	APPR.	REVISION/ACTION TAKEN
		DESIGNED BY: JCP				
		DRAWN BY: JPS/MS				
		CHECKED BY: JCP				
		PROJ. MGR: JCP				
		DATE: FEB 2023				RELEASED FOR CONSTRUCTION DATE: N/A

**CHERRY STREET
RESURFACING &
SIDEWALK PROJECT**

JEFFREY C. PETERMANN, P.E.
FL 87754

BASKERVILLE-DONOVAN, INC.
Innovative Infrastructure Solutions
4416 MAIN ST., PENSACOLA, FL 32502 (904)438-1001
ENGINEERING BUREAU (904)333-0500/2040
Pensacola, Panama City, Tallahassee, Mobile

This drawing is the property of BASKERVILLE-DONOVAN, INC. and is not to be reproduced in whole or in part, if it is used on any other project, and it is to be returned upon request.

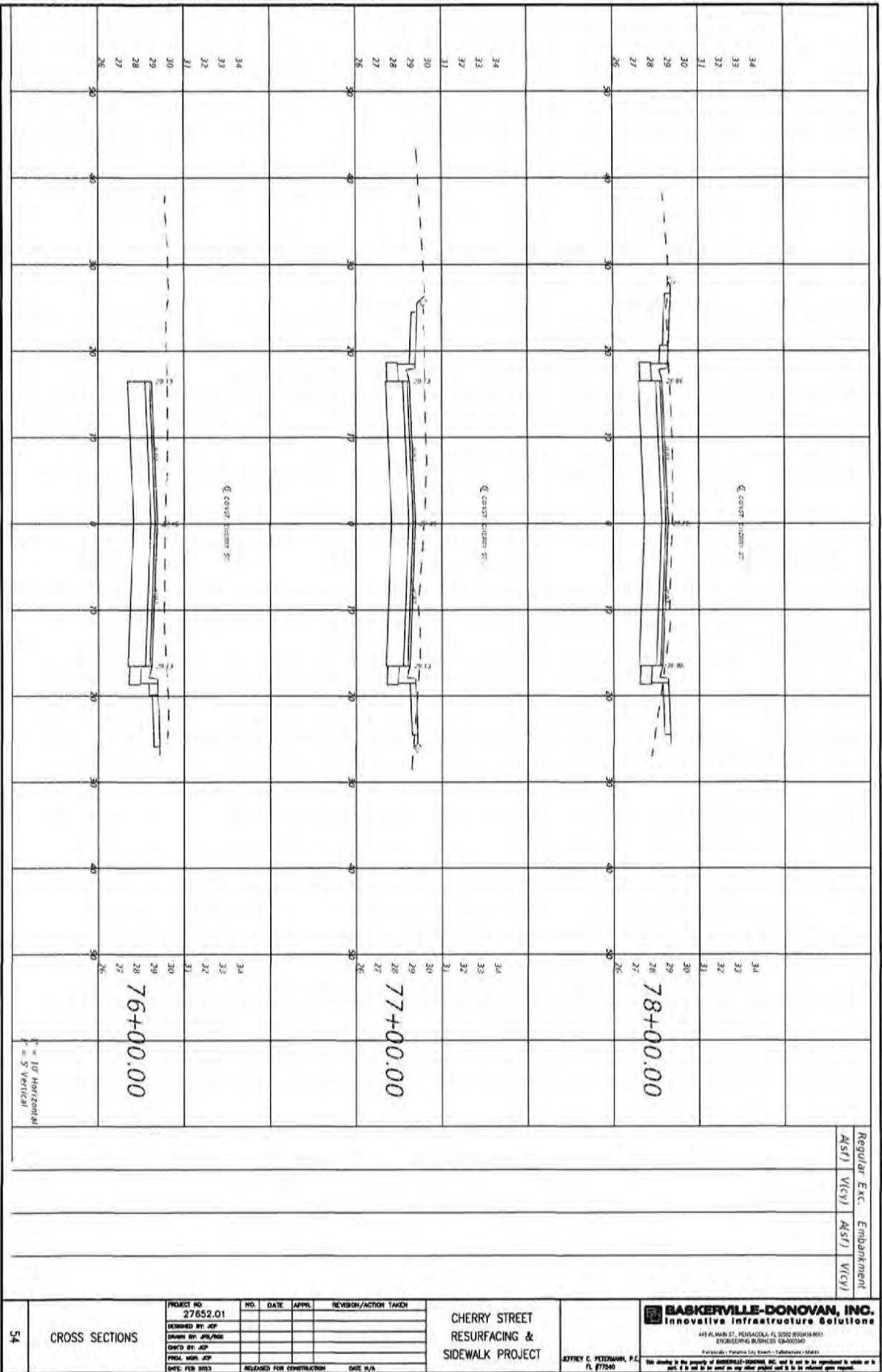

Regular Exc.	Exc.	Embankment
(ASF)	(VCF)	(ASF) (VCF)

CROSS SECTIONS 54	PROJECT NO. 27652.01	NO. DATE APPR. REVISION/ACTION TAKEN	CHERRY STREET RESURFACING & SIDEWALK PROJECT	BASKERVILLE-DONOVAN, INC. Innovative Infrastructure Solutions 445 PLUM ST. MELBOURNE, FL 32901 (888)416-6611 ENGINEERING BUSINESS 08-0002040 Palmetto - Tampa City South - Tallahassee - 15881
	DESIGNED BY: JCP			
	DRAWN BY: JWS/MS			
	CHECKED BY: JCP			
	PROJ. MGR: JCP			
DWG. FEB 2023	RELEASED FOR CONSTRUCTION	DWG. R/A	JOYRKY C. PETERMAN, P.E. FL #77540	This drawing is the property of BASKERVILLE-DONOVAN, INC. and is not to be reproduced or used in any part, in whole or in part, for any other project without the written consent of BASKERVILLE-DONOVAN, INC.

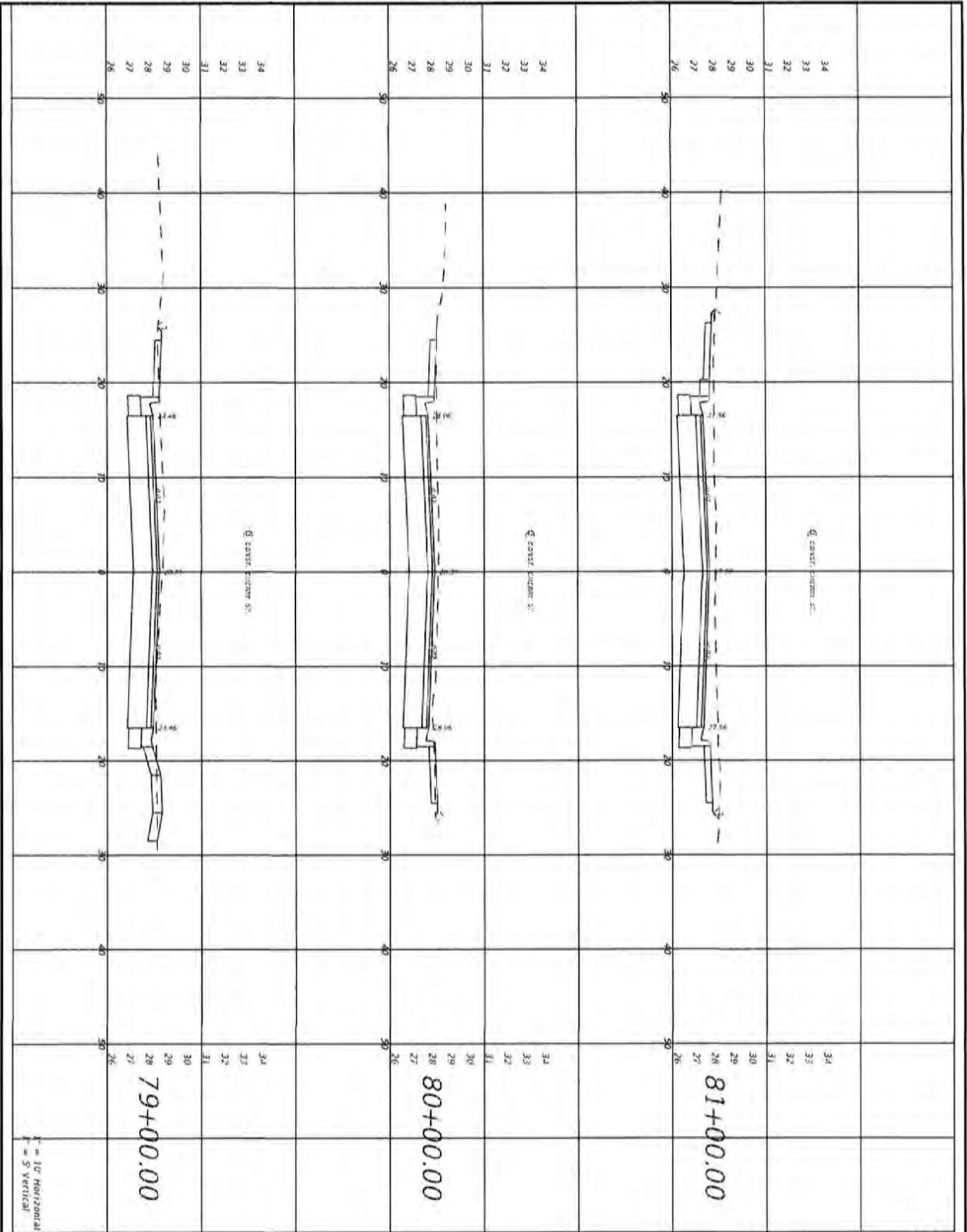

Regular Exc. Embankment
 (ASFL) (VICY) (ASFL) (VICY)

55	CROSS SECTIONS	PROJECT NO. 27652.01 DESIGNED BY: JCP DRAWN BY: JPA/ROE CHECKED BY: JCP PROJ. MGR: JCP DATE: FEB 2023	<table border="1" style="width: 100%; border-collapse: collapse;"> <thead> <tr> <th>NO.</th> <th>DATE</th> <th>APPR.</th> <th>REVISION/ACTION TAKEN</th> </tr> </thead> <tbody> <tr><td> </td><td> </td><td> </td><td> </td></tr> <tr><td> </td><td> </td><td> </td><td> </td></tr> <tr><td> </td><td> </td><td> </td><td> </td></tr> </tbody> </table> RELEASED FOR CONSTRUCTION DATE: 2/9/23	NO.	DATE	APPR.	REVISION/ACTION TAKEN													CHERRY STREET RESURFACING & SIDEWALK PROJECT	<p style="text-align: center;">BASKERVILLE-DONOVAN, INC. Innovative Infrastructure Solutions</p> <p style="font-size: small;">443 W. MAIN ST., PENSACOLA, FL 32502 (850)633-0911 1500 W. GULF BLVD., SUITE 100, PENSACOLA, FL 32504 Pensacola - Panama City Beach - Tallahassee - Mobile</p> <p style="font-size: x-small;">JEFFREY C. PETERMANN, P.E. FL #177546</p> <p style="font-size: x-small;">Not bound by the property of BASKERVILLE-DONOVAN, INC. and to not be reproduced in whole or in part. It is to be used on any other project and to be its intended owner's project.</p>
	NO.	DATE	APPR.	REVISION/ACTION TAKEN																	

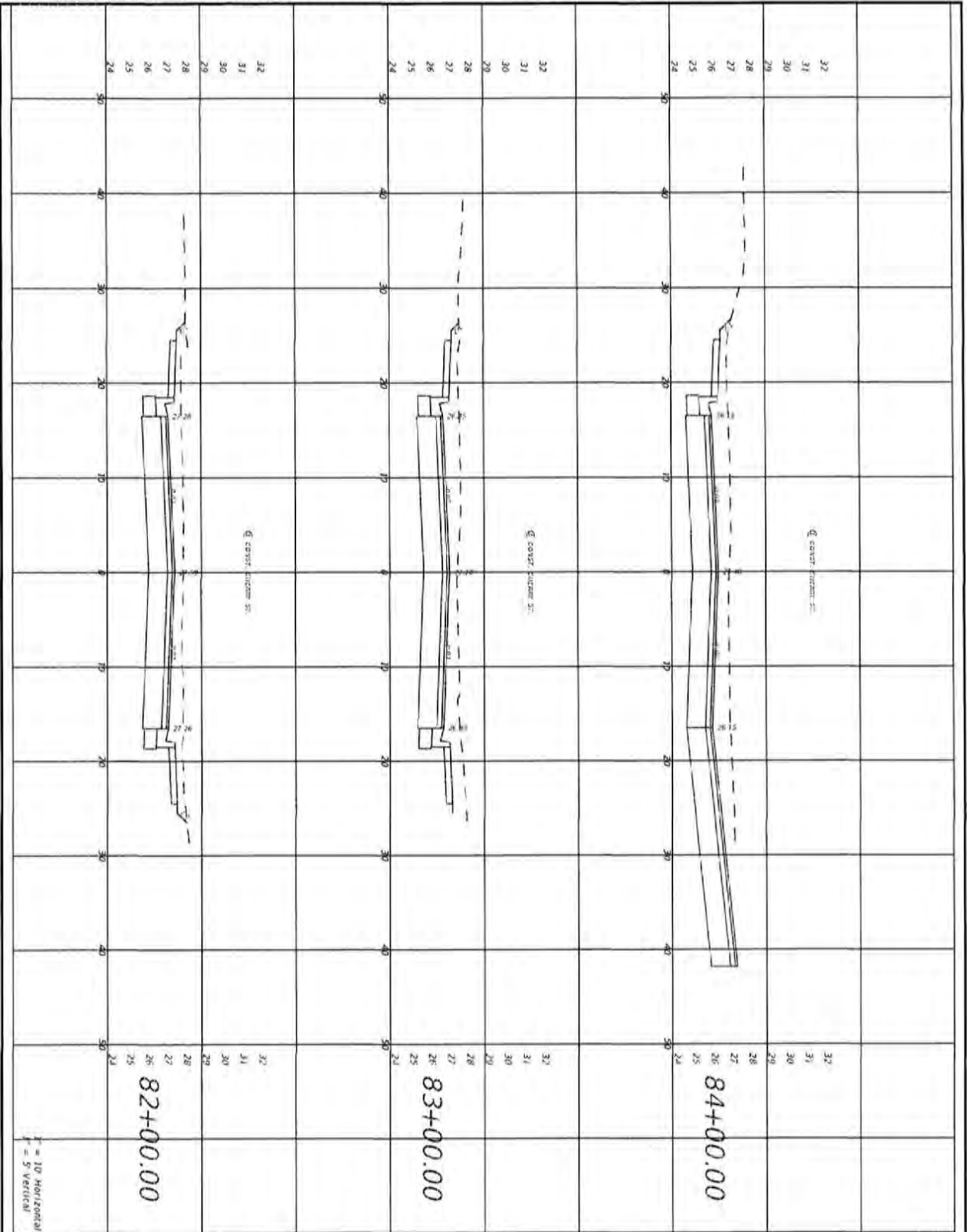

Regular Exc. Embankment
 (ASF) (VIC) (ASF) (VIC)

CROSS SECTIONS 56	PROJECT NO: 27652.01	NO.	DATE	APPR.	REVISION/ACTION TAKEN	CHERRY STREET RESURFACING & SIDEWALK PROJECT JEFFREY C. PETERBAHN, P.E. FL #17540	BASKERVILLE-DONOVAN, INC. Innovative Infrastructure Solutions 441 W. MAIN ST., PENSACOLA, FL 32502 (904)315-6611 ENGINEERING LICENSE #18-0000268 Pensacola - Panama City - Tallahassee - 138641 <small>We are proud to be a part of the property of BASKERVILLE-DONOVAN, INC. and to be a part of the infrastructure solutions we provide to our clients.</small>
	DESIGNED BY: JCP						
	DRAWN BY: JCP/RSR						
	CHECKED BY: JCP						
	PROJ. MGR: JCP						
DWG. FEB 2023				RELEASED FOR CONSTRUCTION	DWG. N/A		

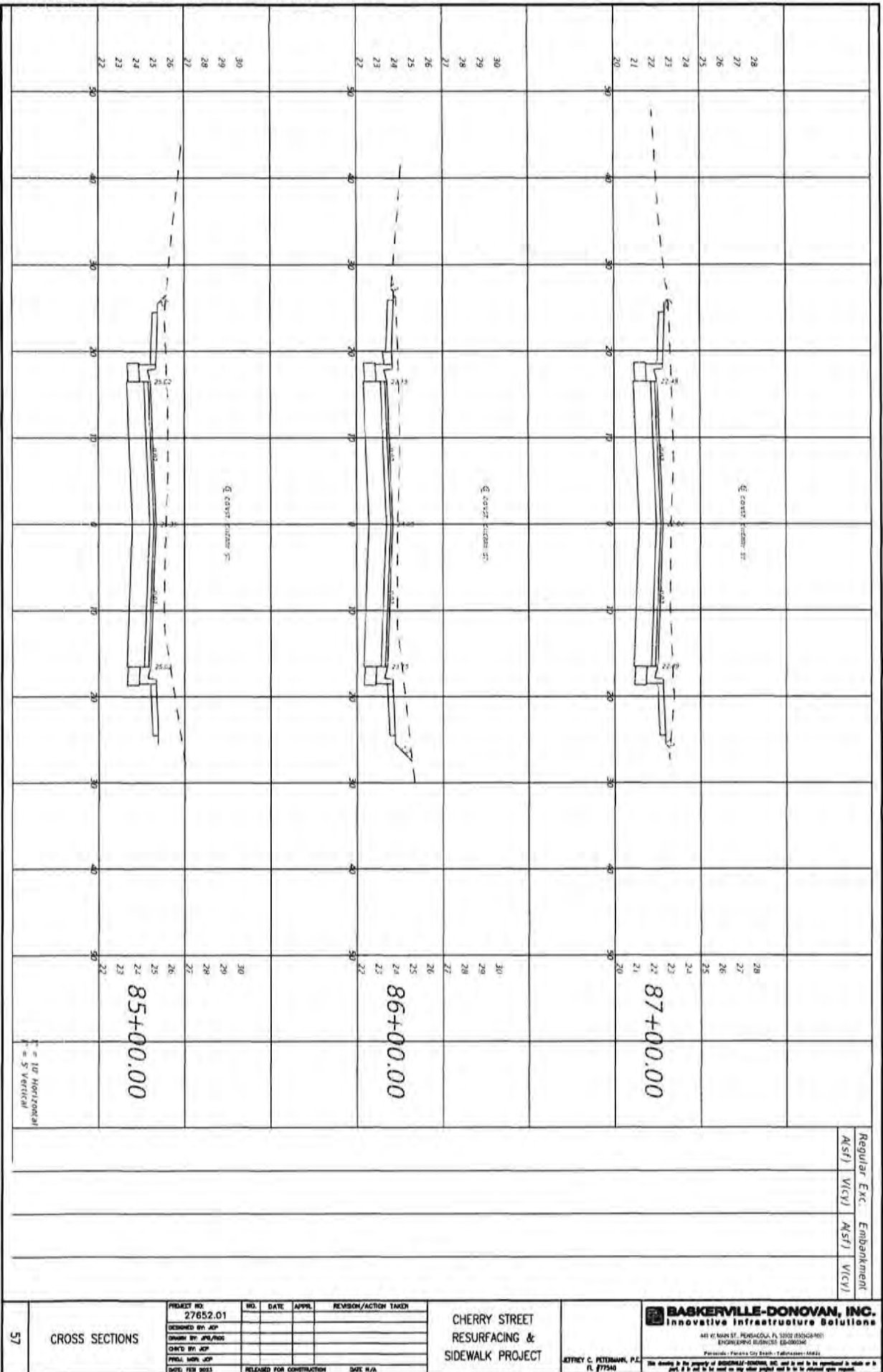

CROSS SECTIONS

PROJECT NO.	NO.	DATE	APPR.	REVISION/ACTION TAKEN
27652.01				
DESIGNED BY: JCP				
DRAWN BY: JPD/Pro				
CHECKED BY: JCP				
PRIN. ENGR. JCP				
DATE: FEB 2023				RELEASED FOR CONSTRUCTION DATE: N/A

CHERRY STREET
 RESURFACING &
 SIDEWALK PROJECT

JETREY C. PETERMAN, P.E.
 FL #17540

BASKERVILLE-DONOVAN, INC.
 Innovative Infrastructure Solutions
 441 W. MAIN ST., PENSACOLA, FL 32502 (850)624-9601
 ENCLAVE DRIVE, SUITE 100, PENSACOLA, FL 32504
 Pensacola - Panama City Beach - Tallahassee - MARIETTA

This drawing is the property of BASKERVILLE-DONOVAN, INC. and is not to be reproduced in whole or in part. It is not to be used on any other project and is to be returned upon request.

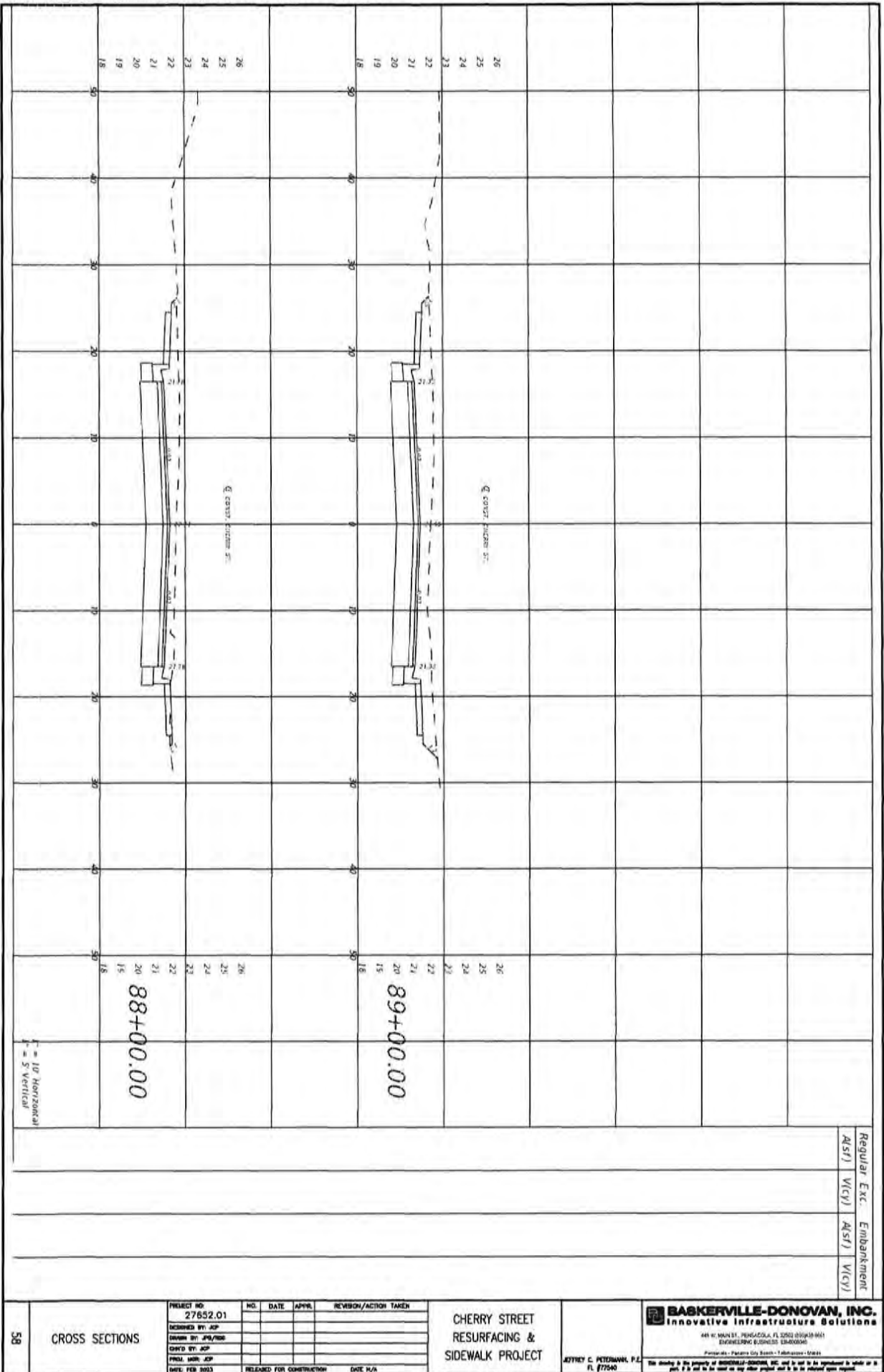

Regular Exc. Embankment
 (AS/F) (V/CY) (AS/F) (V/CY)

58

CROSS SECTIONS

PROJECT NO.	NO.	DATE	APPR.	REVISION/ACTION TAKEN
27652.01				
DESIGNED BY: JCP				
DRAWN BY: JPS/TSE				
CHECKED BY: JCP				
PREP. DATE: JCP				
DATE: FEB 2023				DATE: N/A

CHERRY STREET
 RESURFACING &
 SIDEWALK PROJECT

BASKERVILLE-DONOVAN, INC.
 Innovative Infrastructure Solutions
 448 W. MAIN ST., PENSACOLA, FL 32502 (904) 919-9661
 ENGINEERING & SURVEYING LICENSE #0000000000
 Pensacola - Panama City Beach - Tallahassee - US0001

ATTORNEY C. PETERMAN, P.E.
 FL #77540

This drawing is the property of BASKERVILLE-DONOVAN, INC. and is not to be reproduced in whole or in part. It is not to be used on any other project and it is to be returned upon request.

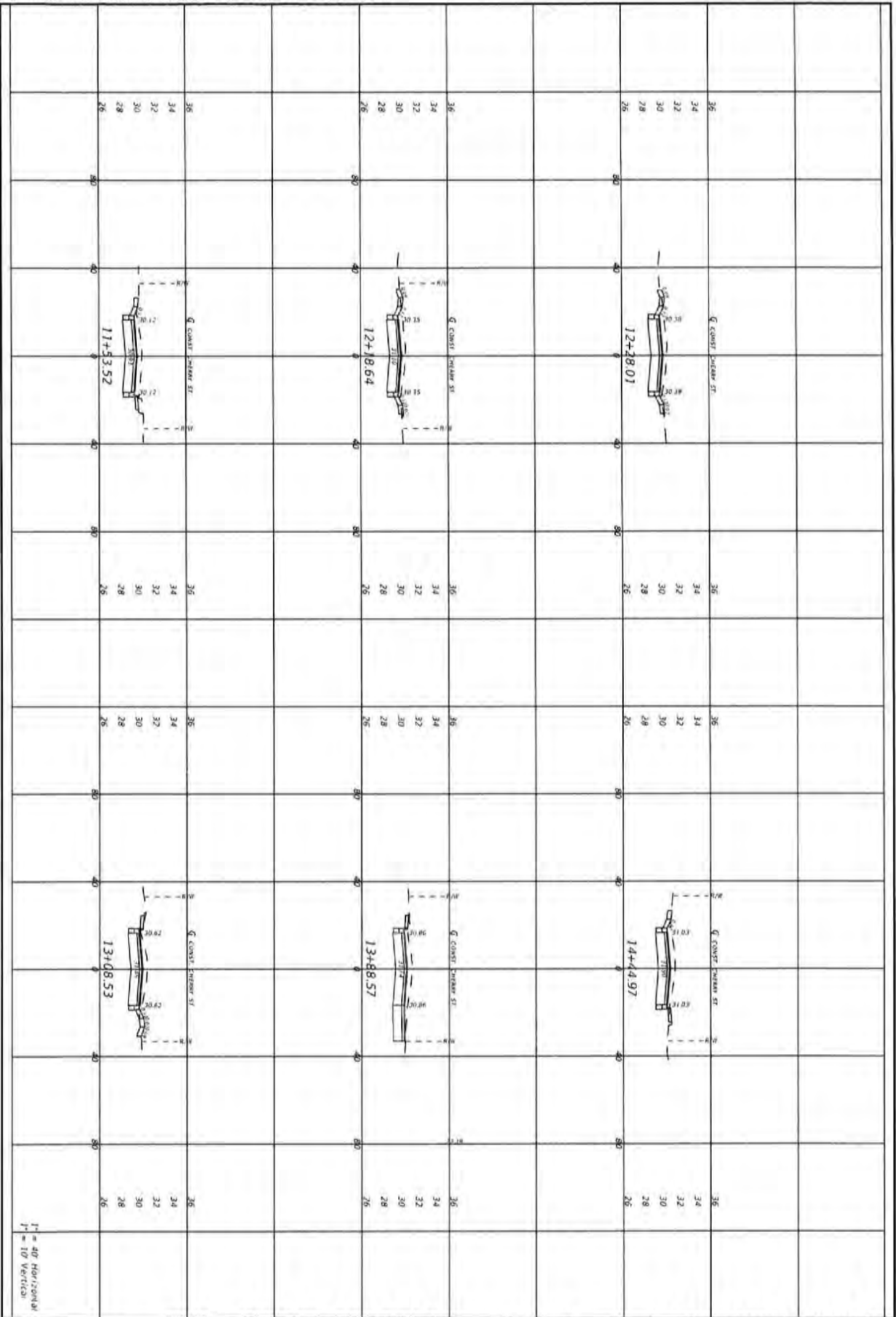

59	DRIVEWAY SECTIONS	PROJECT NO: 27652.01	NO.	DATE	APPR.	REVISION/ACTION TAKEN
		DESIGNED BY: JCP				
		DRAWN BY: JPS/769				
		CHECKED BY: JCP				
		PROJ. MGR: JCP				
DATE: FEB 2023		RELEASED FOR CONSTRUCTION		DATE: N/A		

**CHERRY STREET
RESURFACING &
SIDEWALK PROJECT**

BASKERVILLE-DONOVAN, INC.
Innovative Infrastructure Solutions

445 W. MAIN ST., POKESCA, FL 32902 (888)343-8641
ENGINEERING DEPARTMENT (888)553-0100
P.O. Box 4, Panama City Beach, FL 32413-0004

JEFFREY C. PETERMAN, P.E.
FL #77540

This drawing is the property of BASKERVILLE-DONOVAN, INC. and is not to be reproduced in whole or in part, if it is not for use on any other project and is to be returned upon request.

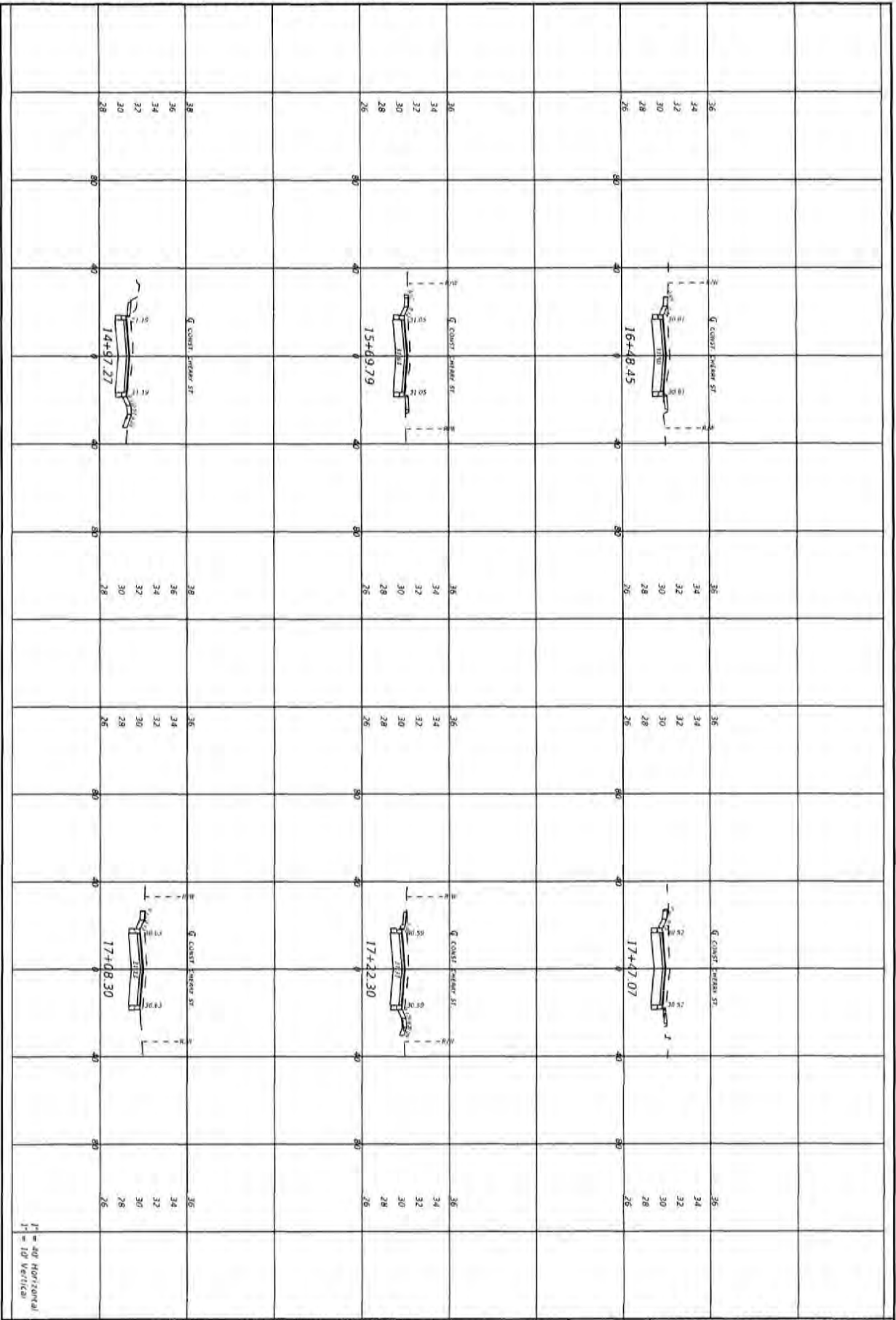

60	DRIVEWAY SECTIONS		<table border="1"> <tr> <th>PROJECT NO.</th> <td>27652.01</td> </tr> <tr> <th>DESIGNED BY</th> <td>JCP</td> </tr> <tr> <th>DRAWN BY</th> <td>JPL/760</td> </tr> <tr> <th>CHCKD BY</th> <td>JCP</td> </tr> <tr> <th>PROJ. MGR.</th> <td>JCP</td> </tr> <tr> <th>DATE</th> <td>FEB 2023</td> </tr> </table>	PROJECT NO.	27652.01	DESIGNED BY	JCP	DRAWN BY	JPL/760	CHCKD BY	JCP	PROJ. MGR.	JCP	DATE	FEB 2023	<table border="1"> <thead> <tr> <th>NO.</th> <th>DATE</th> <th>APPR.</th> <th>REVISION/ACTION</th> <th>TARDI</th> </tr> </thead> <tbody> <tr> <td> </td> <td> </td> <td> </td> <td> </td> <td> </td> </tr> <tr> <td> </td> <td> </td> <td> </td> <td> </td> <td> </td> </tr> <tr> <td> </td> <td> </td> <td> </td> <td> </td> <td> </td> </tr> </tbody> </table>	NO.	DATE	APPR.	REVISION/ACTION	TARDI																<p>CHERRY STREET RESURFACING & SIDEWALK PROJECT</p>	<p>JEFFREY C. PETERMAN, P.E. FL #77340</p>	<p>BASKERVILLE-DONOVAN, INC. Innovative Infrastructure Solutions</p> <p>449 N. MAIN ST., BENICOLA, FL 32202 (904)616-8661 ENGINEERING BUSINESS 18-0000040</p> <p><small>Palmetto • Panama City Beach • Tallahassee • Miami</small></p> <p><small>This drawing is the property of BASKERVILLE-DONOVAN, INC. and is not to be reproduced in whole or in part, if it is not to be used on any other project and it is to be returned upon request.</small></p>
	PROJECT NO.	27652.01																																					
	DESIGNED BY	JCP																																					
	DRAWN BY	JPL/760																																					
	CHCKD BY	JCP																																					
PROJ. MGR.	JCP																																						
DATE	FEB 2023																																						
NO.	DATE	APPR.	REVISION/ACTION	TARDI																																			

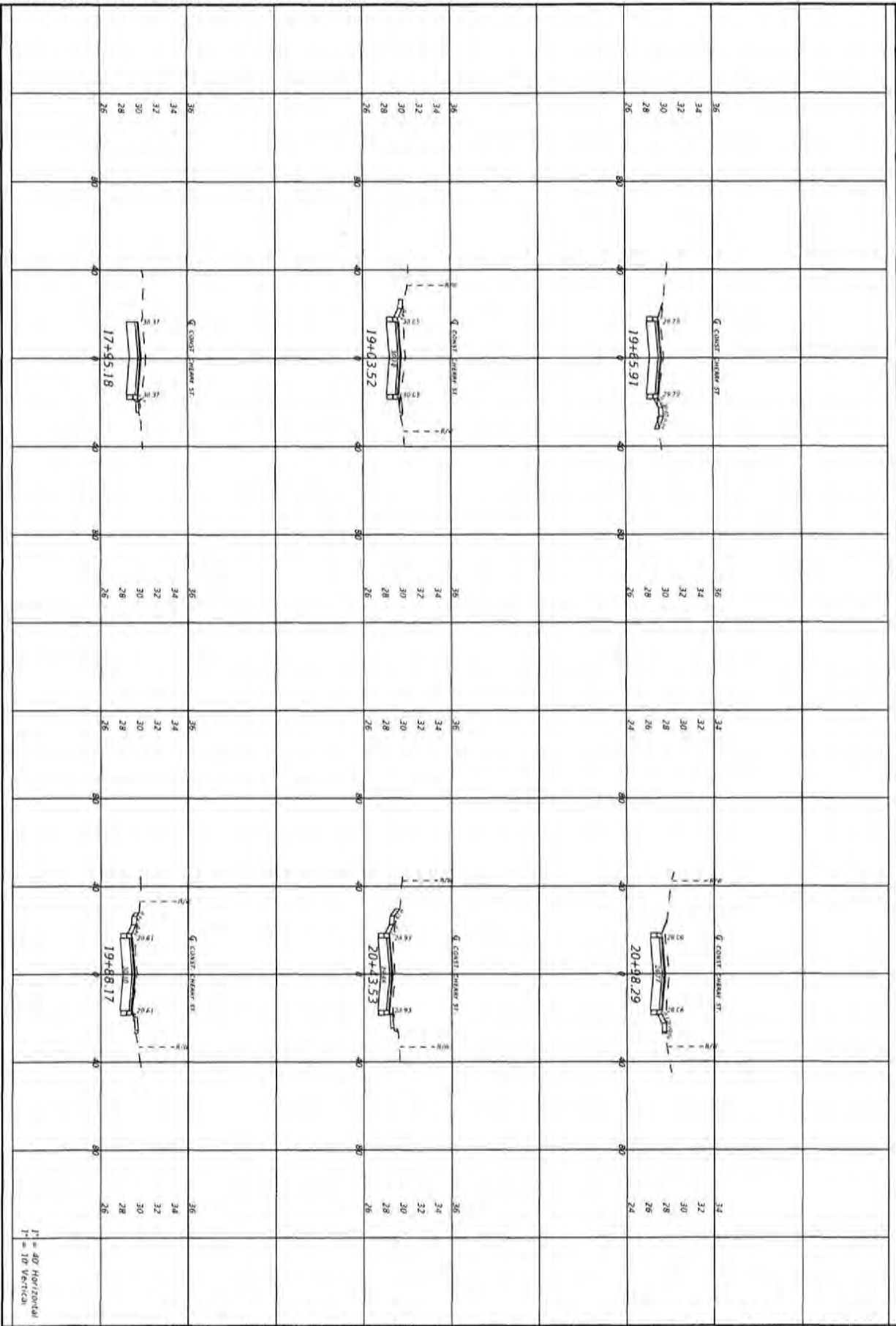

1" = 40' Horizontal
1" = 10' Vertical

DRIVEWAY SECTIONS

PROJECT NO.	27652.01		
DESIGNED BY	JCP		
DRAWN BY	JCP/MS		
CHECKED BY	JCP		
PREP. DATE	JCP		
DATE	FEB 2023		
NO.	DATE	APPR.	REVISION/ACTION TAKEN

CHERRY STREET
RESURFACING &
SIDEWALK PROJECT

JEFFREY C. PETERMAN, P.E.
FL 077540

BASKERVILLE-DONOVAN, INC.
Innovative Infrastructure Solutions
4616 N. MIAMI ST. BOCA RATON, FL 33496 (561) 994-8883
ENGINEERING BUSINESS SINCE 1952
Principles: Personal. City. Smart. Transparent. Flexible.
This drawing is the property of BASKERVILLE-DONOVAN, INC. and is not to be reproduced in whole or in part, if it is used on any other project and is to be returned upon request.

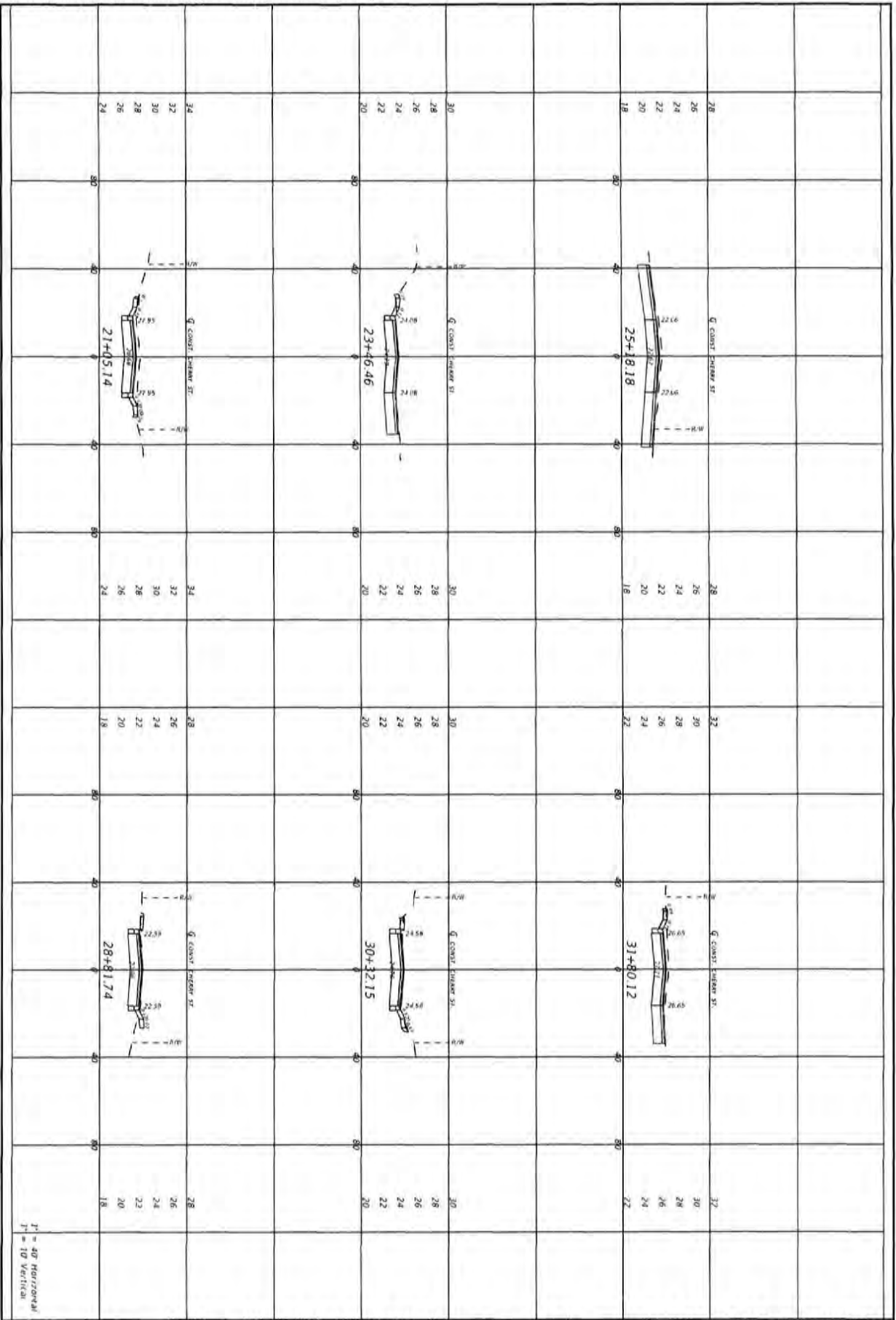

62	DRIVEWAY SECTIONS	PROJECT NO. 27652.01	NO.	DATE	APPR.	REVISION/ACTION TAKEN
		DESIGNED BY: JCP				
		DRAWN BY: JPS/TKB				
		CHCKD BY: JCP				
		PROJ. MGR: JCP				
		RELEASED FOR CONSTRUCTION		DATE: N/A		

**CHERRY STREET
RESURFACING &
SIDEWALK PROJECT**

BASKERVILLE-DONOVAN, INC.
Innovative Infrastructure Solutions

445 W. MAIN ST., DELAWARE, FL 32020 (904) 639-9941
ENGINEERING NUMBER: 18-0000010

Pensacola - Panama City Beach - Tallahassee - Mobile

ATTORNEY C. FITZBARR, P.E.
FL #77540

This drawing is the property of BASKERVILLE-DONOVAN, INC. and is not to be reproduced in whole or in part, if it is not for use solely on any other project used to be the authorized owner request.

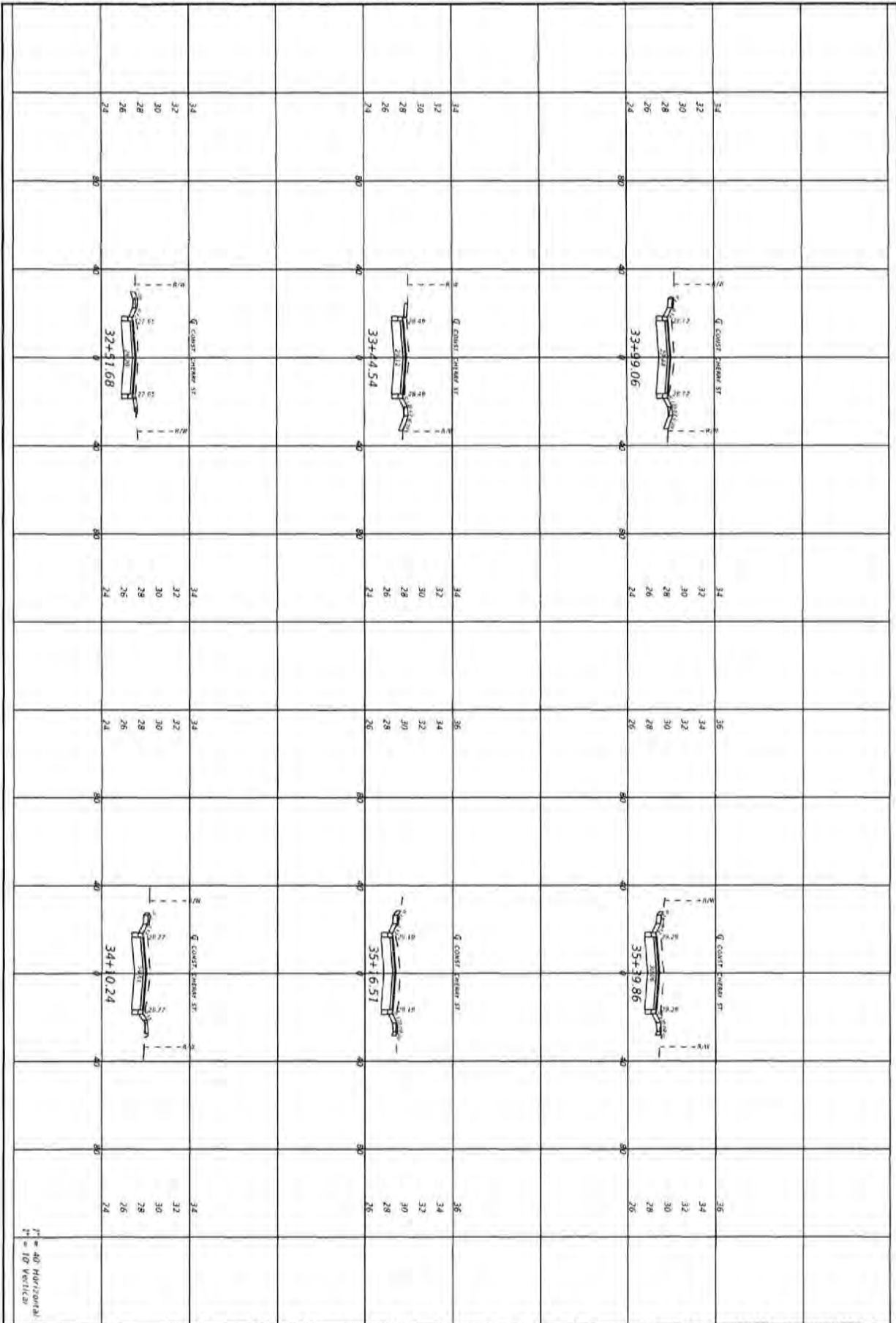

63	DRIVEWAY SECTIONS	PROJECT NO. 27652.01 DESIGNED BY JCP DRAWN BY JPL/TKS CHECKED BY JCP PROJ. MGR. JCP DATE: FEB 2023	<table border="1" style="width: 100%; border-collapse: collapse;"> <thead> <tr> <th>NO.</th> <th>DATE</th> <th>APPROV.</th> <th>REVISION/ACTION TAKEN</th> </tr> </thead> <tbody> <tr><td> </td><td> </td><td> </td><td> </td></tr> <tr><td> </td><td> </td><td> </td><td> </td></tr> <tr><td> </td><td> </td><td> </td><td> </td></tr> </tbody> </table>	NO.	DATE	APPROV.	REVISION/ACTION TAKEN													CHERRY STREET RESURFACING & SIDEWALK PROJECT	<table border="1" style="width: 100%; border-collapse: collapse;"> <tr> <td style="text-align: center;"> BASKERVILLE-DONOVAN, INC. Innovative Infrastructure Solutions <small>443 FL. MAR. ST. PENNSACOLA, FL 32502 (813)416-9611 ENGINEERING BUSINESS (820)225-8447 Pensacola - Panama City Beach - Tallahassee - Mobile</small> </td> <td style="text-align: center;"> JEFFREY C. PETERMANN, P.E. FL #77540 </td> </tr> </table>	BASKERVILLE-DONOVAN, INC. Innovative Infrastructure Solutions <small>443 FL. MAR. ST. PENNSACOLA, FL 32502 (813)416-9611 ENGINEERING BUSINESS (820)225-8447 Pensacola - Panama City Beach - Tallahassee - Mobile</small>	JEFFREY C. PETERMANN, P.E. FL #77540
	NO.	DATE	APPROV.	REVISION/ACTION TAKEN																			
BASKERVILLE-DONOVAN, INC. Innovative Infrastructure Solutions <small>443 FL. MAR. ST. PENNSACOLA, FL 32502 (813)416-9611 ENGINEERING BUSINESS (820)225-8447 Pensacola - Panama City Beach - Tallahassee - Mobile</small>	JEFFREY C. PETERMANN, P.E. FL #77540																						
This drawing is the property of BASKERVILLE-DONOVAN, INC. and is not to be reproduced in whole or in part, in any form, without the prior written consent of BASKERVILLE-DONOVAN, INC.																							

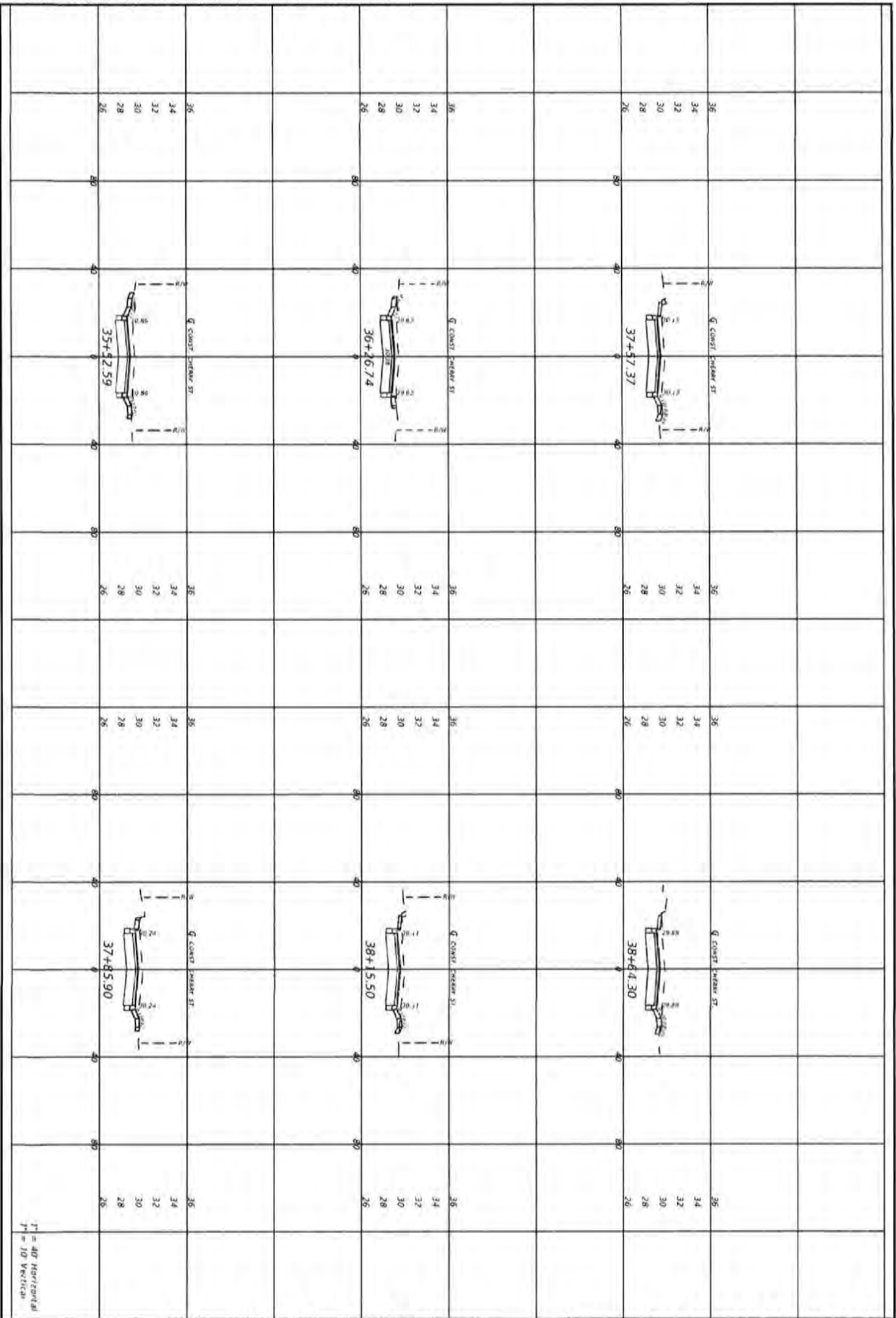

64

DRIVEWAY SECTIONS

PROJECT NO.	27652.01
DESIGNED BY	JCP
DRAWN BY	JPE/700
CHECKED BY	JCP
PREP. DATE	JCP
DATE FOR CONSTRUCTION	DATE N/A

CHERRY STREET
RESURFACING &
SIDEWALK PROJECT

JEFFREY C. PETERMAN, P.E.
FL #17540

BASKERVILLE-DONOVAN, INC.
Innovative Infrastructure Solutions
141 W. MAIN ST., PENSACOLA, FL 32502 (904) 438-6641
ENGINEERING IN THE FIELD SINCE 1954
PENNSYLVANIA LICENSE #125686 - PENNSYLVANIA - MICHIGAN
This drawing is the property of BASKERVILLE-DONOVAN, INC. and is not to be reproduced in whole or in part. It is not to be used on any other project without the written consent of the company.

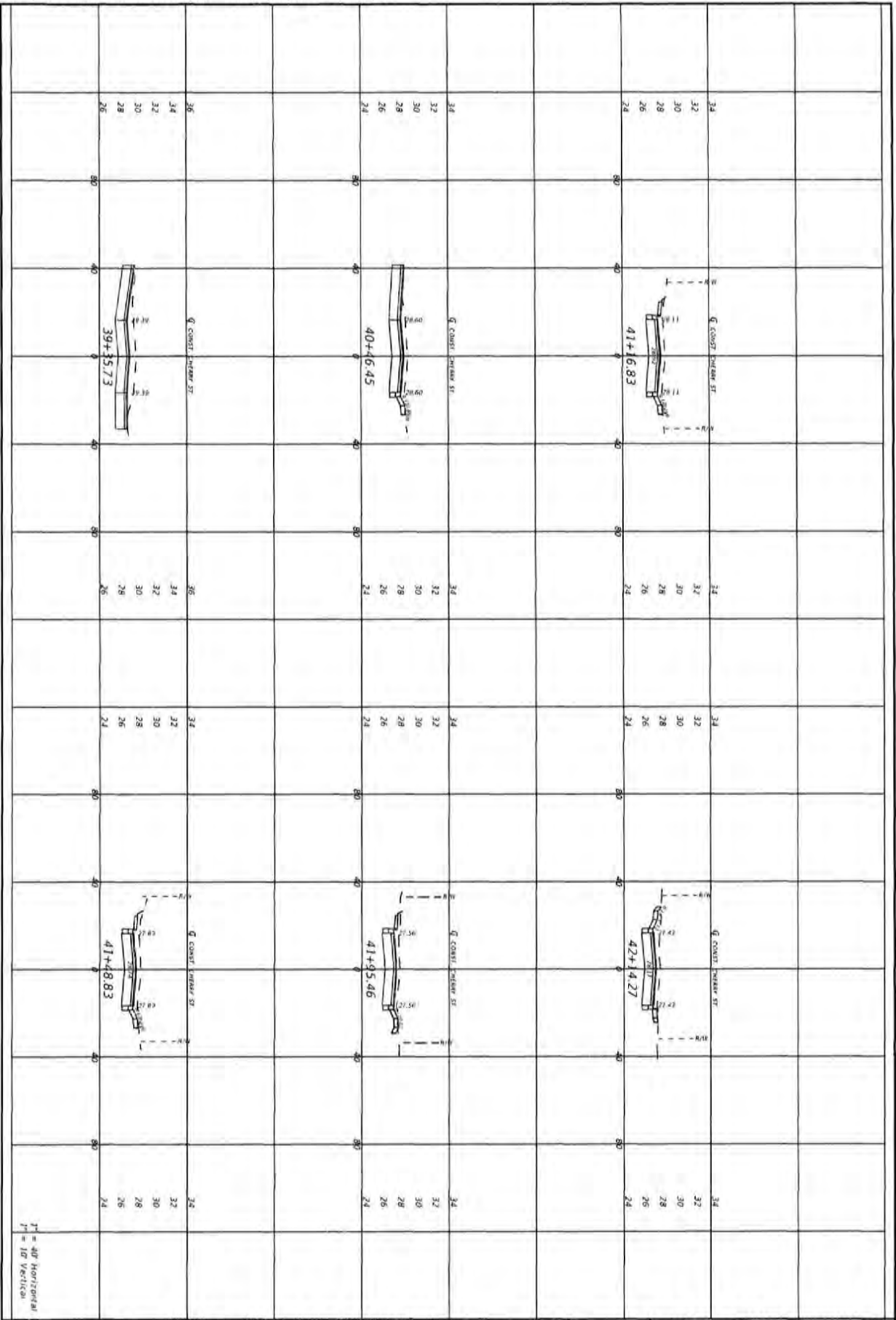

65	DRIVEWAY SECTIONS	PROJECT NO. 27852.01	NO.	DATE	APPR.	REVISION/ACTION TAKEN
		DESIGNED BY: JCP				
		DRAWN BY: JPL/768				
		CHECKED BY: JCP				
		PROJ. MGR: JCP				
DATE: FEB 2023		RELEASED FOR CONSTRUCTION		DATE: N/A		

**CHERRY STREET
RESURFACING &
SIDEWALK PROJECT**

JEFFREY C. PETERMANN, P.E.
FL 07540

BASKERVILLE-DONOVAN, INC.
Innovative Infrastructure Solutions
449 N. 5441 ST., PENSACOLA, FL 32502 (813) 436-8911
ENGINEERING BUSINESS 08-022504R
Permits: Florida City South / Tallahassee / Mobile

This drawing is the property of BASKERVILLE-DONOVAN, INC. and is not to be reproduced in whole or in part. It is not to be used on any other project and is to be returned upon request.

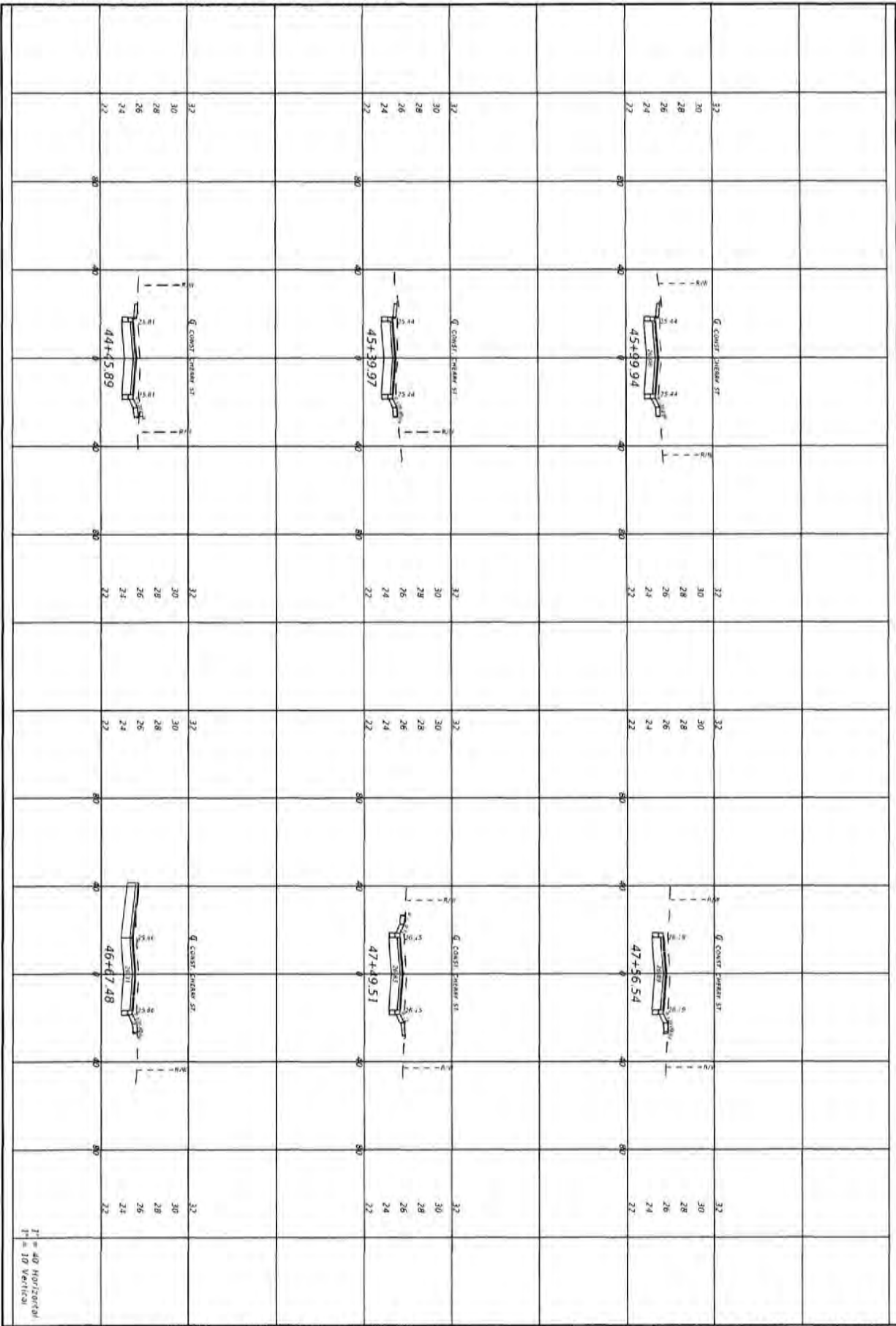

DRIVEWAY SECTIONS	PROJECT NO. 27652.01	NO.	DATE	APPR.	REVISION/ACTION TAKEN
	DESIGNED BY: JCP				
	DRAWN BY: JPS/PSB				
	CHECKED BY: JCP				
	PREP. DATE: JCP				
DATE: FEB 2023	RELEASED FOR CONSTRUCTION		DATE: N/A		

**CHERRY STREET
RESURFACING &
SIDEWALK PROJECT**

BASKERVILLE-DONOVAN, INC.
Innovative Infrastructure Solutions
4474 N.W. 11TH AVENUE, SUITE 200, MIAMI, FL 33150
ENGINEERING BUSINESS 18-0000000
Florida: Permit City Book - Tallahassee, Mobile

JEFFREY C. PETERMAN, P.E.
FL #77540

This drawing is the property of BASKERVILLE-DONOVAN, INC. and is not to be reproduced in whole or in part. If it is used on any other project and is to be returned upon request.

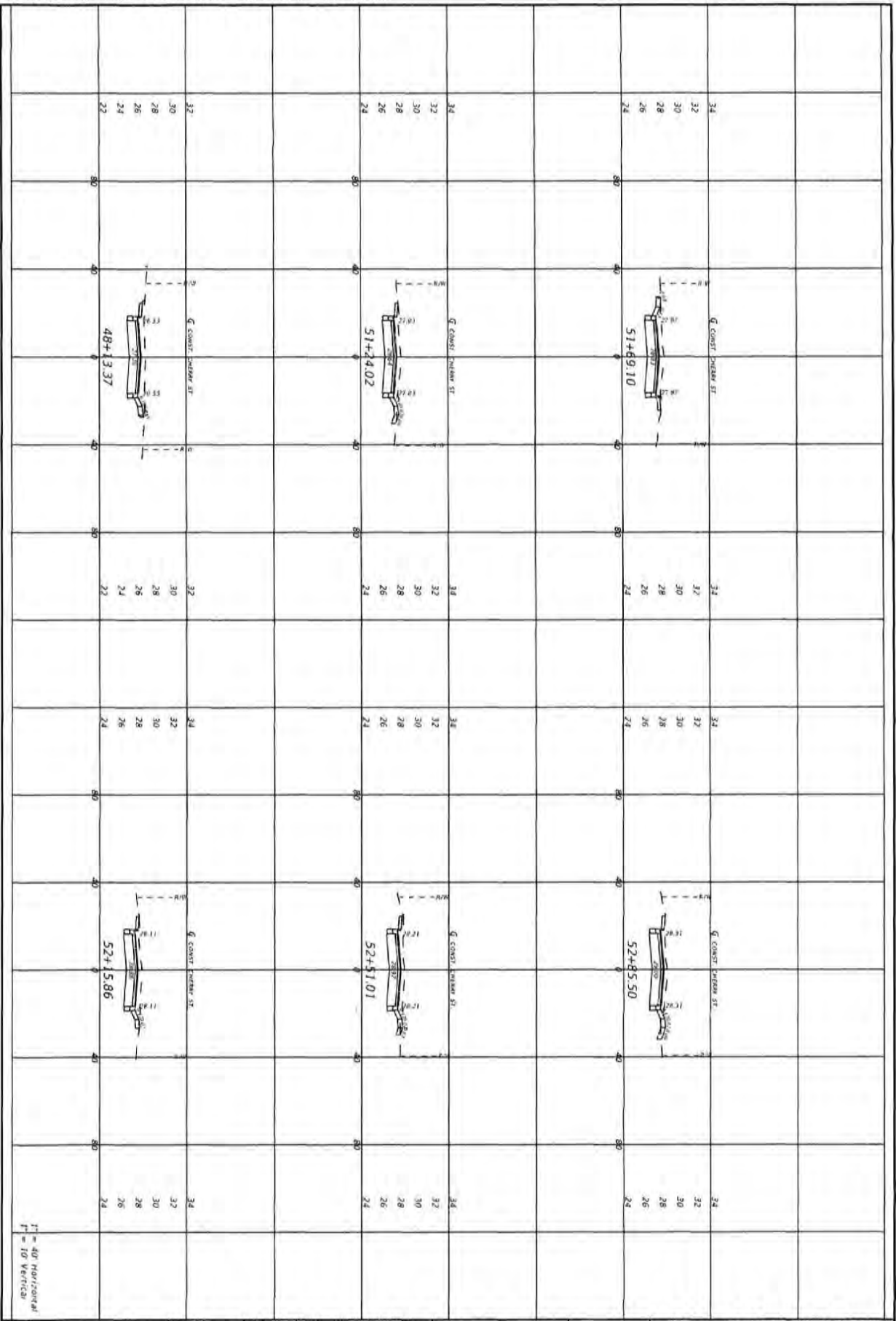

67	DRIVEWAY SECTIONS	PROJECT NO. 27652.01	NO.	DATE	APPR.	REVISION/ACTION TAKEN
		DESIGNED BY: JCP				
		DRAWN BY: JPS/MSB				
		CHECKED BY: JCP				
		PROJ. MGR: JCP				
		RELEASED FOR CONSTRUCTION		DATE: N/A		

**CHERRY STREET
RESURFACING &
SIDEWALK PROJECT**

BASKERVILLE-DONOVAN, INC.
Innovative Infrastructure Solutions
4415 MAIN ST. BELLAIR, FL 32809 (813) 881-1111
ENR@BASKERVILLE-DONOVAN.COM
Florida - Panama City Beach - Tallahassee - Mobile

JEFFREY C. PETERMAN, P.E.
FL #77540

This drawing is the property of BASKERVILLE-DONOVAN, INC. and is not to be reproduced or used in any way without the express written permission of BASKERVILLE-DONOVAN, INC.

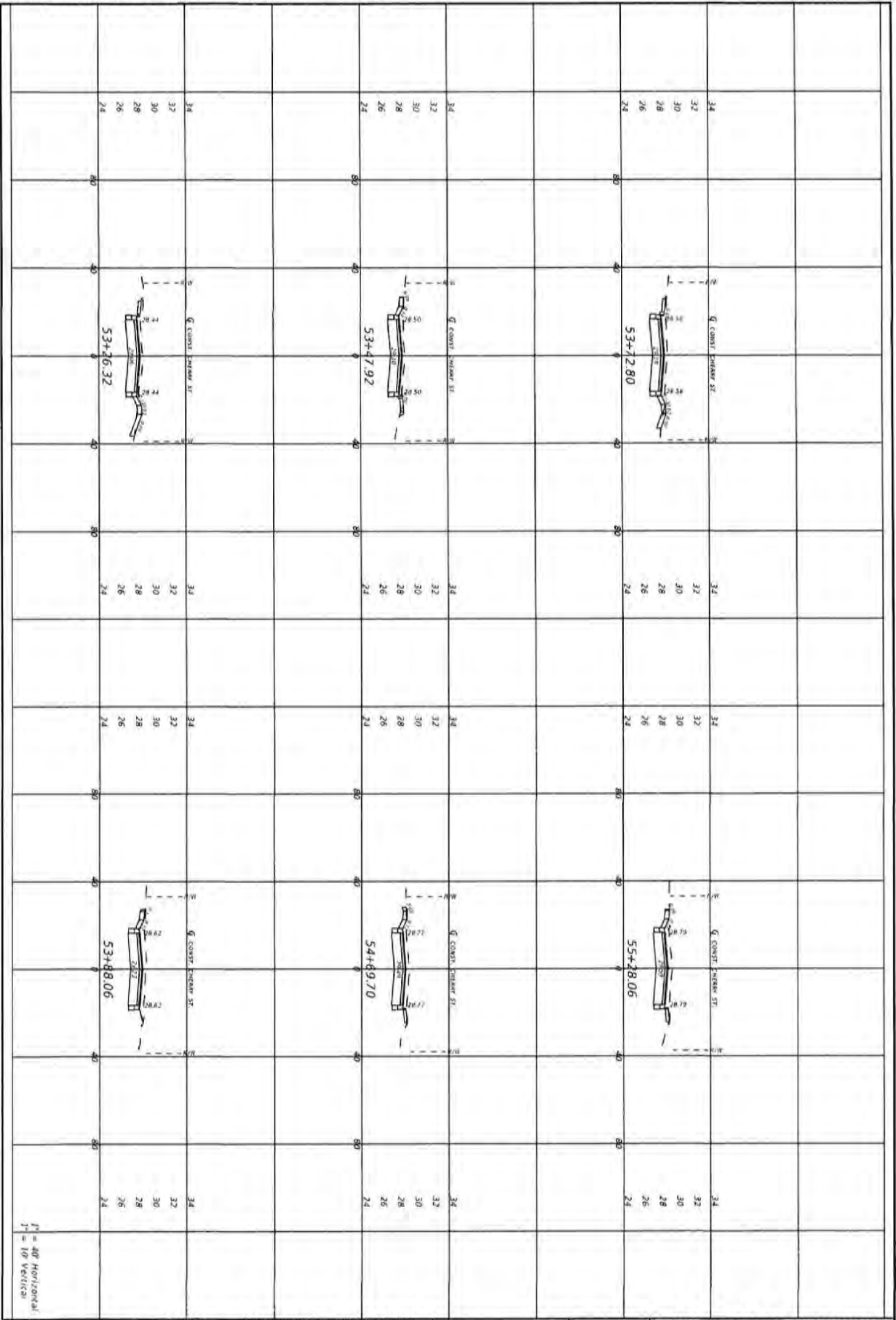

88	DRIVEWAY SECTIONS	PROJECT NO. 27652.01	NO.	DATE	APPR.	REVISION/ACTION TAKEN
		DESIGNED BY: JCP				
		DRAWN BY: JPM/PRO				
		CHECKED BY: JCP				
		PROJ. MGR: JCP				
DATE: FEB 2023		RELEASED FOR CONSTRUCTION		DATE: 6/3		

**CHERRY STREET
RESURFACING &
SIDEWALK PROJECT**

BASKERVILLE-DONOVAN, INC.
Innovative Infrastructure Solutions
4430 N. MAIN ST., PENSACOLA, FL 32503 (904) 516-1841
ENGINEERING BUSINESS 184000049
Pensacola - Panama City Beach - Tallahassee - Mobile

JEFFREY C. PETERMANN, P.E.
FL #77540

This drawing is the property of BASKERVILLE-DONOVAN, INC. and is not to be reproduced in whole or in part. It is not to be used on any other project and it is to be returned upon request.

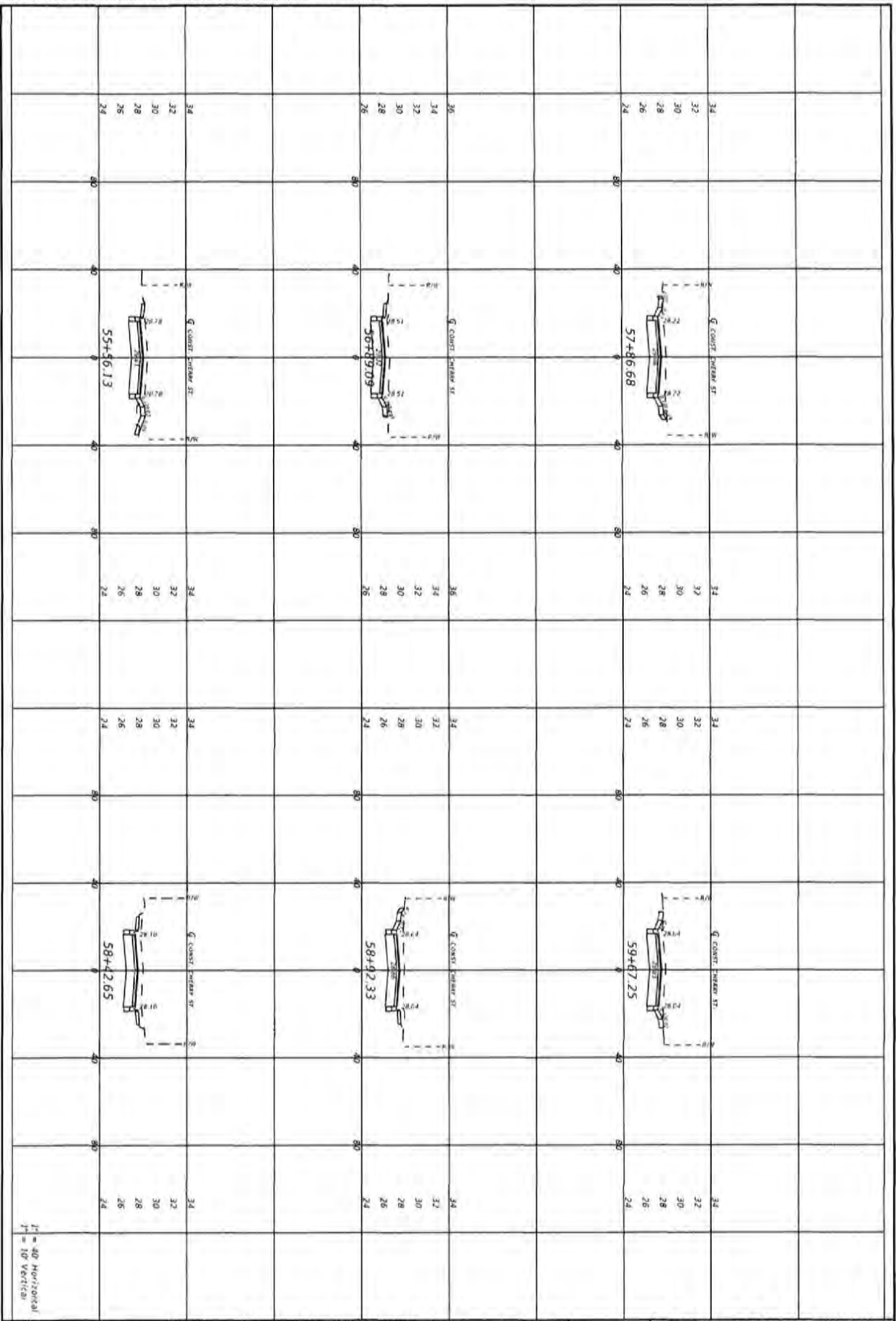

69

DRIVEWAY SECTIONS

PROJECT NO.	NO.	DATE	APPROV.	REVISION/ACTION TAKEN
27652.01				
DESIGNED BY: JCP				
DRAWN BY: JPM/TKB				
CHECKED BY: JCP				
PROJ. MGR: JCP				
DATE: FEB 2023				
RELEASED FOR CONSTRUCTION				DATE: N/A

CHERRY STREET
RESURFACING &
SIDEWALK PROJECT

JEFFREY C. PETERMANN, P.E.
FL 277540

BASKERVILLE-DONOVAN, INC.
Innovative Infrastructure Solutions
447 N. MAUI ST. PENSACOLA, FL 32503 (850)430-9601
ENGINEERING BUSINESS 18-420233C
Pensacola - Panama City Beach - Tallahassee - Okaloosa
This drawing is the property of BASKERVILLE-DONOVAN, INC. and is not to be reproduced in whole or in part. It is not to be used on any other project and it is to be returned upon request.

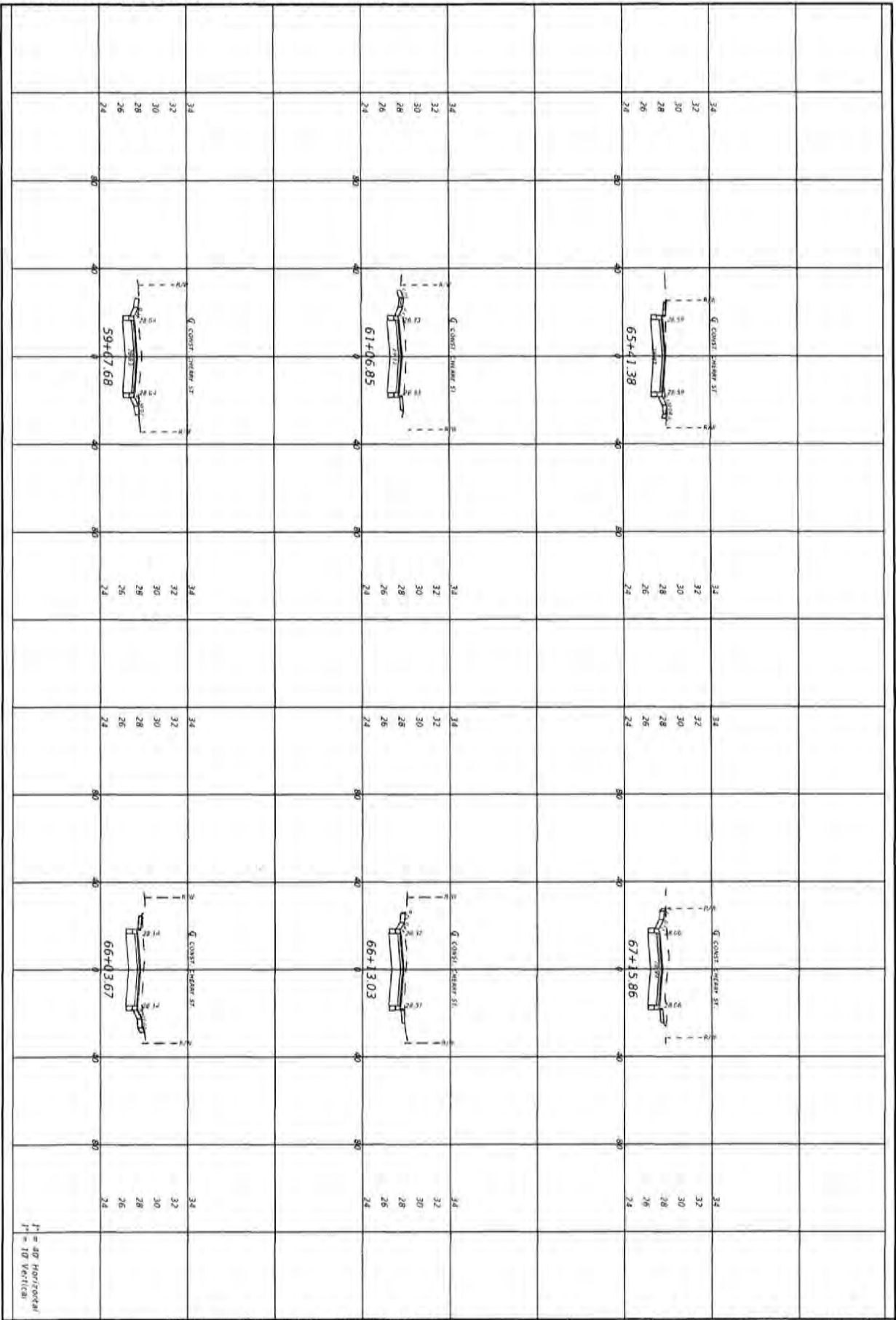

70	DRIVEWAY SECTIONS	<table border="1" style="width: 100%; border-collapse: collapse;"> <tr> <th style="font-size: 8px;">NO.</th> <th style="font-size: 8px;">DATE</th> <th style="font-size: 8px;">APPR.</th> <th style="font-size: 8px;">REVISION/ACTION TAKEN</th> </tr> <tr> <td> </td> <td> </td> <td> </td> <td> </td> </tr> <tr> <td> </td> <td> </td> <td> </td> <td> </td> </tr> <tr> <td> </td> <td> </td> <td> </td> <td> </td> </tr> <tr> <td> </td> <td> </td> <td> </td> <td> </td> </tr> </table>	NO.	DATE	APPR.	REVISION/ACTION TAKEN																	<p>CHERRY STREET RESURFACING & SIDEWALK PROJECT</p>	<p>BASKERVILLE-DONOVAN, INC. Innovative Infrastructure Solutions 443 W. MAIN ST., FERRISVILLE, IL 62509 (618) 916-9961 ENGINEERING BUSINESS: 0240000000</p> <p><small>Professional: Pamela City Beach - Indianapolis - Miami</small></p>
	NO.	DATE	APPR.	REVISION/ACTION TAKEN																				
<p>DESIGNED BY: JCP DRAWN BY: JPE/788 CHECKED BY: JCP PRG. MAN: JCP</p>		<p>DATE: FEB 2023</p>		<p>RELEASED FOR CONSTRUCTION</p>	<p>DATE: N/A</p>	<p>JEFFREY C. PETERMAN, P.E. FL 077949</p>	<p><small>This drawing is the property of BASKERVILLE-DONOVAN, INC. and is not to be reproduced in whole or in part. It is not to be used on any other project and is to be returned upon request.</small></p>																	

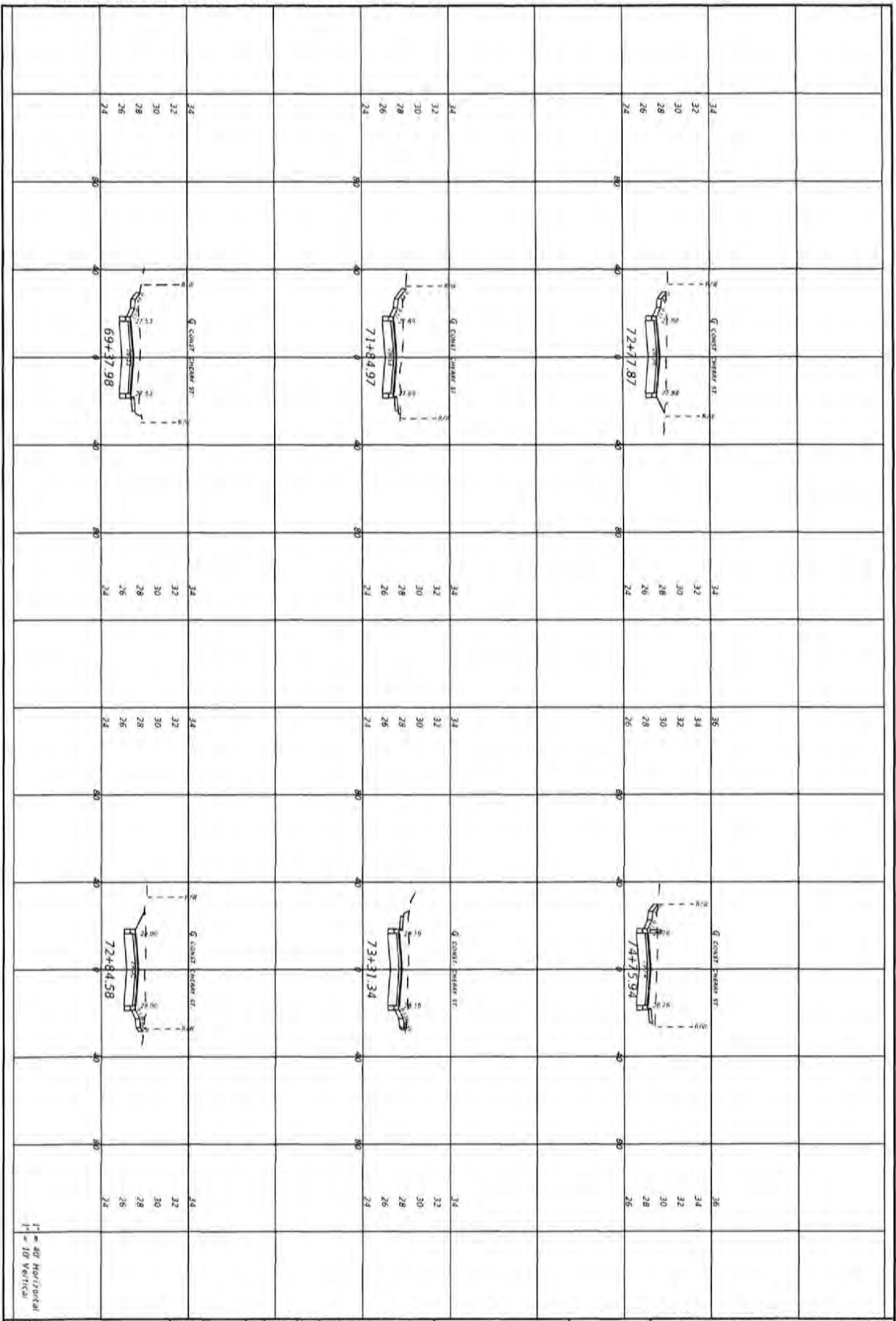

71	DRIVEWAY SECTIONS	PROJECT NO. 27652.01	NO. DATE APPL. REVISION/ACTION TAKEN	CHERRY STREET RESURFACING & SIDEWALK PROJECT	BASKERVILLE-DONOVAN, INC. Innovative Infrastructure Solutions 449 W. MAIN ST. PENSACOLA, FL 32501 (904)343-0881 ENGINEERING SURVEYING ESTIMATING <small>Provided - Panama City Beach - Tallahassee - Mexico</small>
	DESIGNED BY: JJP				
	DRAWN BY: JJP/7/20				
	CHECKED BY: JJP				
	DATE: FEB 2023	RELEASED FOR CONSTRUCTION	DATE: 2/6		

1" = 40' HORIZONTAL
 1" = 10' VERTICAL
 This drawing is the property of BASKERVILLE-DONOVAN, INC. and is not to be reproduced in whole or in part, in any form, without the express written consent of Baskerville-Donovan, Inc.

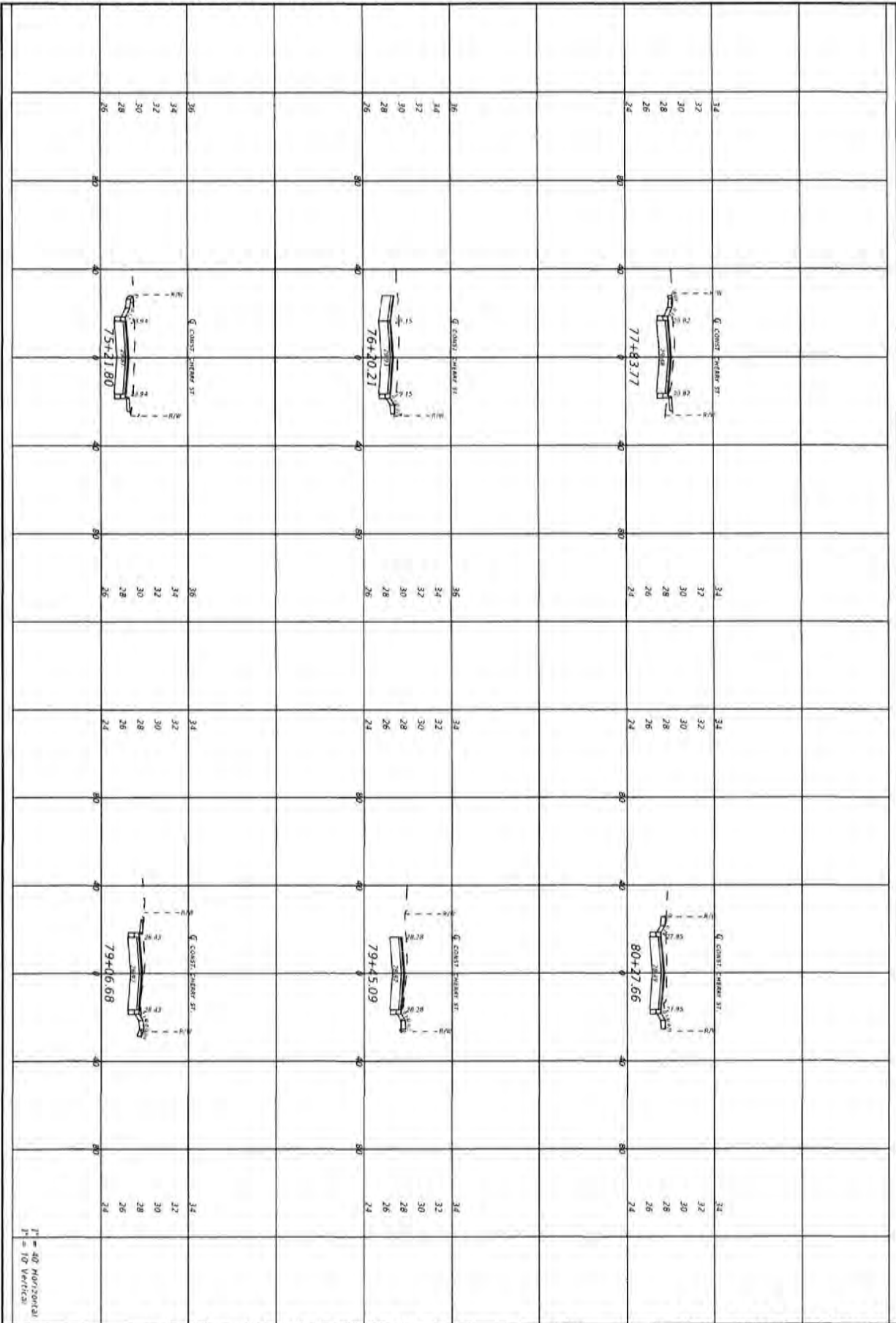

72	DRIVEWAY SECTIONS	PROJECT NO. 27652.01	NO. DATE APPR. REVISION/ACTION TAKEN	CHERRY STREET RESURFACING & SIDEWALK PROJECT	BASKERVILLE-DONOVAN, INC. Innovative Infrastructure Solutions 4470 N.W. 11th St., Fort Lauderdale, FL 33309 (954) 350-9888 EN지니어링 BUSINESS (844) 633-9141 Fort Lauderdale - Panama City Beach - Tallahassee - Miami
	DESIGNED BY: JCP	DATE FOR CONSTRUCTION: _____	DATE: 1/4/23		
	CHECKED BY: JCP				
	PROJECT MANAGER: JCP				
	DATE: FEB 09 2023				

This drawing is the property of BASKERVILLE-DONOVAN, INC. and is not to be reproduced in whole or in part, if it will be used on any other project and it is to be returned upon request.

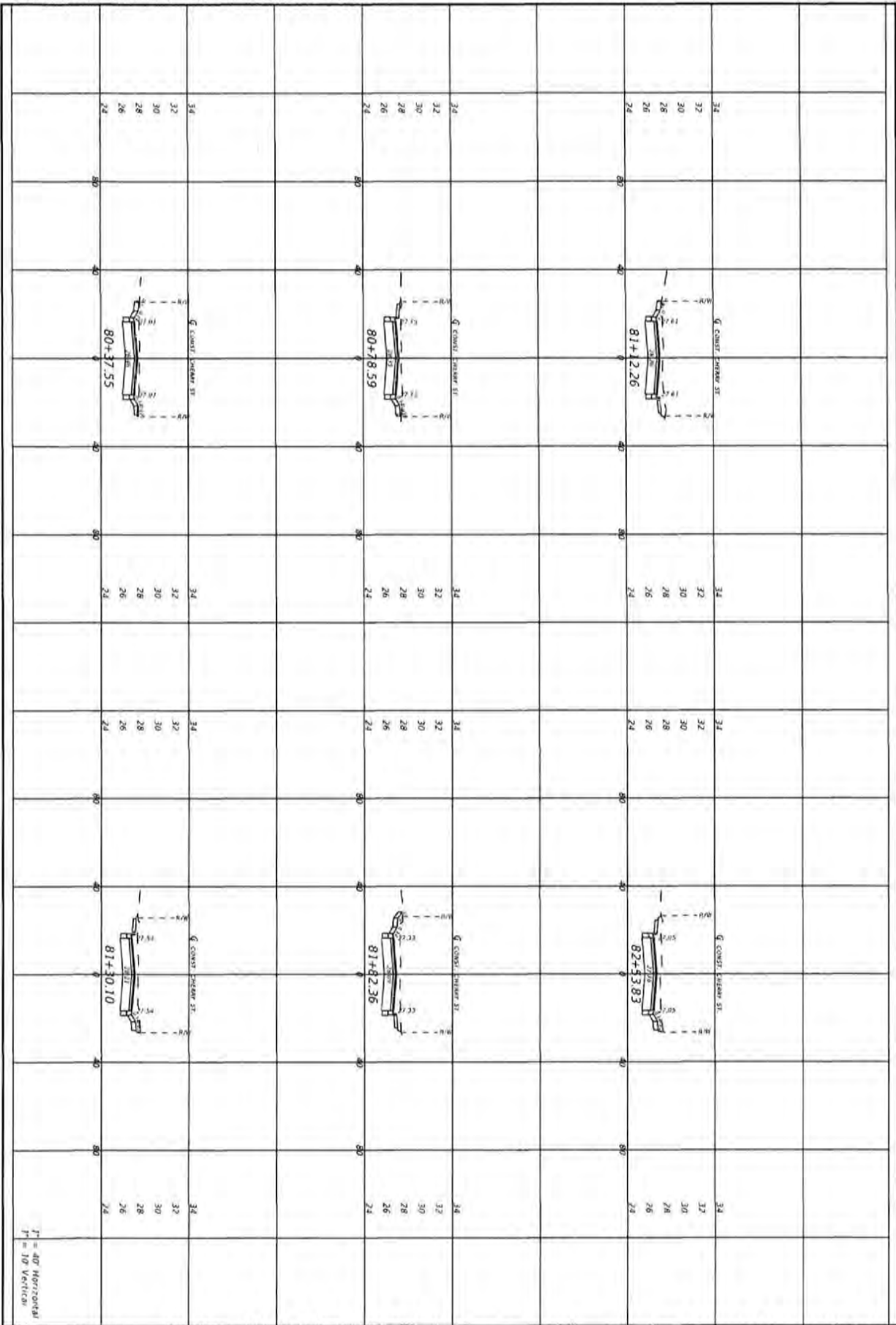

J = 40' HORIZONTAL
J' = 10' VERTICAL

73	DRIVEWAY SECTIONS	<table border="1" style="width: 100%; border-collapse: collapse;"> <tr> <th>PROJECT NO.</th> <th>NO.</th> <th>DATE</th> <th>APPR.</th> <th>REVISION/ACTION TAKEN</th> </tr> <tr> <td>27652.01</td> <td></td> <td></td> <td></td> <td></td> </tr> <tr> <td>DESIGNED BY: JCP</td> <td></td> <td></td> <td></td> <td></td> </tr> <tr> <td>DRAWN BY: JPL/RSJ</td> <td></td> <td></td> <td></td> <td></td> </tr> <tr> <td>CHECKED BY: JCP</td> <td></td> <td></td> <td></td> <td></td> </tr> <tr> <td>PROJ. MGR: JCP</td> <td></td> <td></td> <td></td> <td></td> </tr> <tr> <td>DATE: FEB 2023</td> <td></td> <td></td> <td>RELEASED FOR CONSTRUCTION</td> <td>DEC N/A</td> </tr> </table>	PROJECT NO.	NO.	DATE	APPR.	REVISION/ACTION TAKEN	27652.01					DESIGNED BY: JCP					DRAWN BY: JPL/RSJ					CHECKED BY: JCP					PROJ. MGR: JCP					DATE: FEB 2023			RELEASED FOR CONSTRUCTION	DEC N/A	<p>CHERRY STREET RESURFACING & SIDEWALK PROJECT</p>	<p>BASKERVILLE-DONOVAN, INC. Innovative Infrastructure Solutions</p> <p>431 W. MAIN ST., PENSACOLA, FL 32502 850.434.9551 ENGINEERING LICENSE: 150000010</p> <p>Pensacola - Panama City Beach - Tallahassee - Milton</p>	<p>JEFFREY C. PETERMANN, P.E. FL #17740</p>
	PROJECT NO.	NO.	DATE	APPR.	REVISION/ACTION TAKEN																																			
	27652.01																																							
	DESIGNED BY: JCP																																							
	DRAWN BY: JPL/RSJ																																							
CHECKED BY: JCP																																								
PROJ. MGR: JCP																																								
DATE: FEB 2023			RELEASED FOR CONSTRUCTION	DEC N/A																																				

This drawing is the property of BASKERVILLE-DONOVAN, INC. and is not to be reproduced in whole or in part. It is not to be used on any other project and is to be returned upon request.

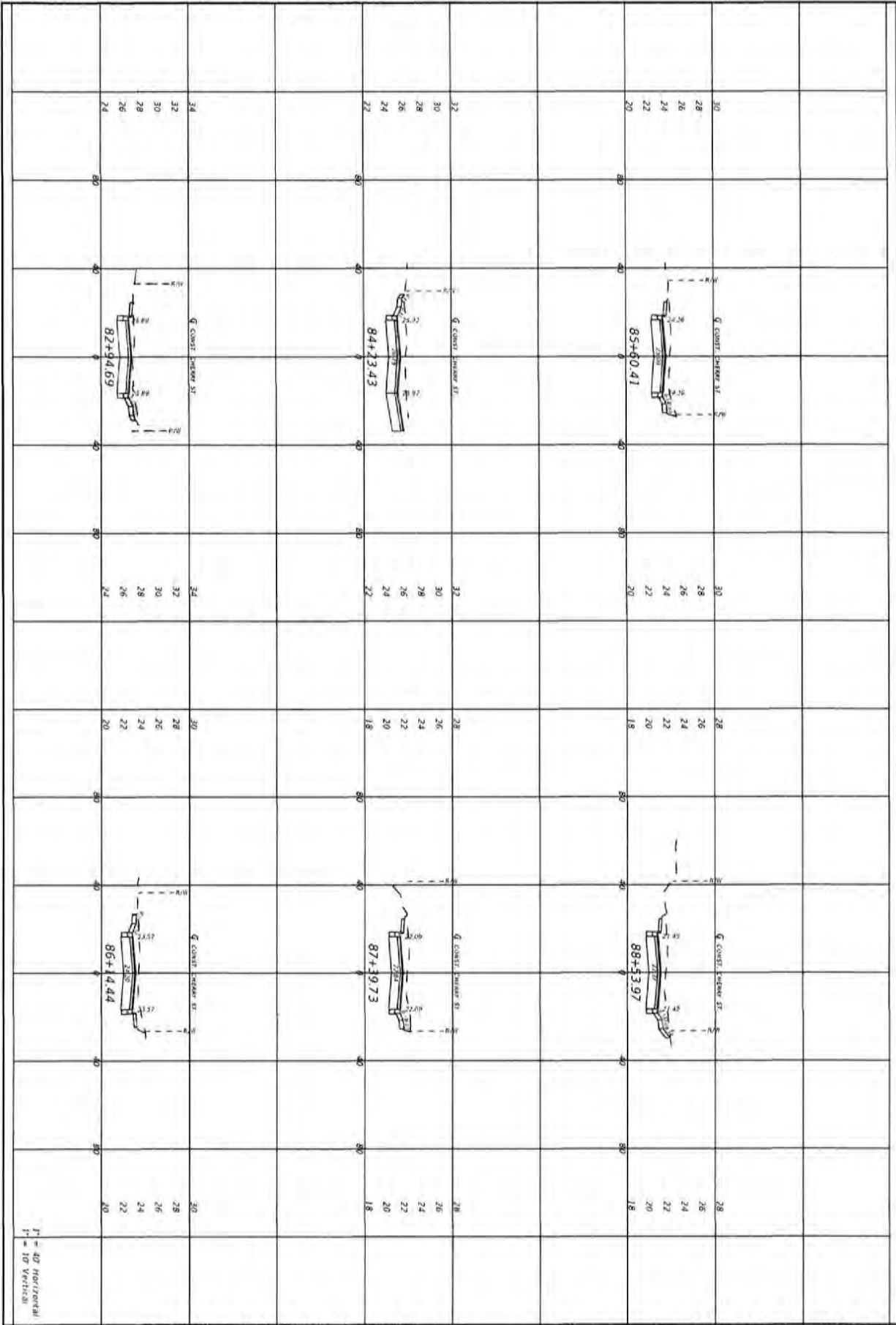

74

DRIVEWAY SECTIONS

PROJECT NO: 27652.01		NO.	DATE	APPR.	REVISION/ACTION TAKEN
DESIGNED BY: JGP					
DRAWN BY: JPA/RSB					
CHECKED BY: JGP					
PRIN. MGR: JGP					
DATE: FEB 2023					RELEASED FOR CONSTRUCTION DATE: N/A

**CHERRY STREET
RESURFACING &
SIDEWALK PROJECT**

STREY C. PETERMAN, P.E.
FL 17750

BASKERVILLE-DONOVAN, INC.
Innovative Infrastructure Solutions
491 W. MAIN ST., PERRIS, CA, 92570 (951) 948-9997
ENGINEERING BUSINESS 18-0002536
Permittee: Perris City/Brach-Tubbs/Scott - Mobile
This drawing is the property of BASKERVILLE-DONOVAN, INC. and is not to be reproduced in whole or in part, if it can be so used on any other project and is to be returned upon request.

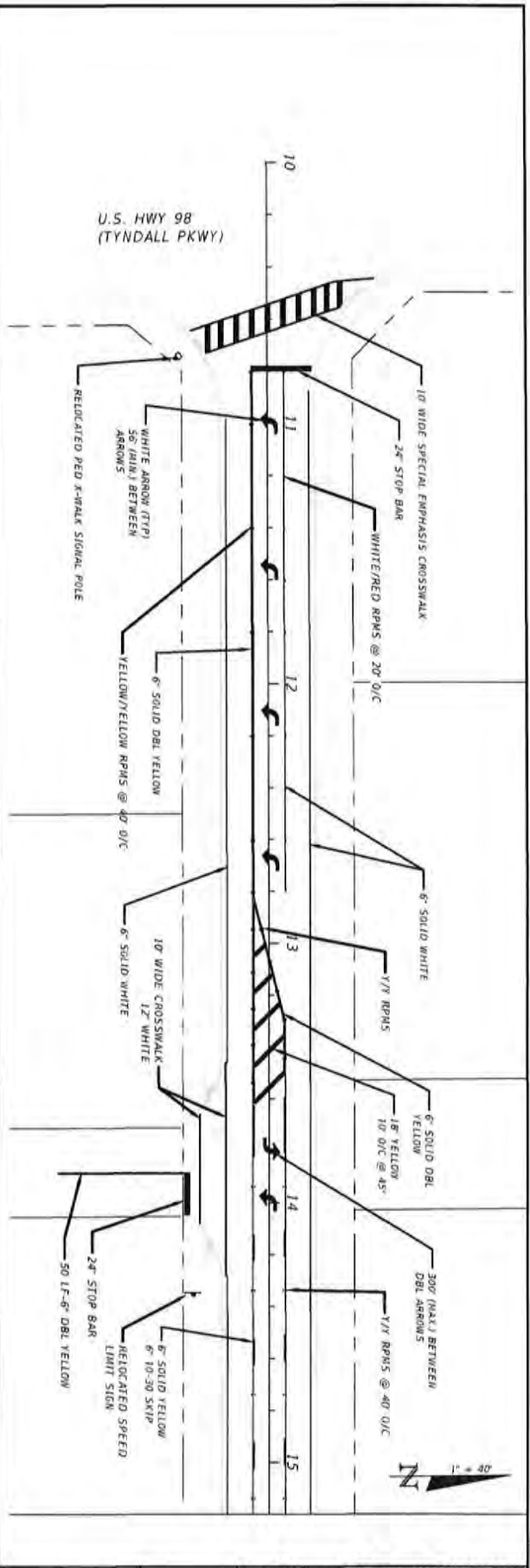
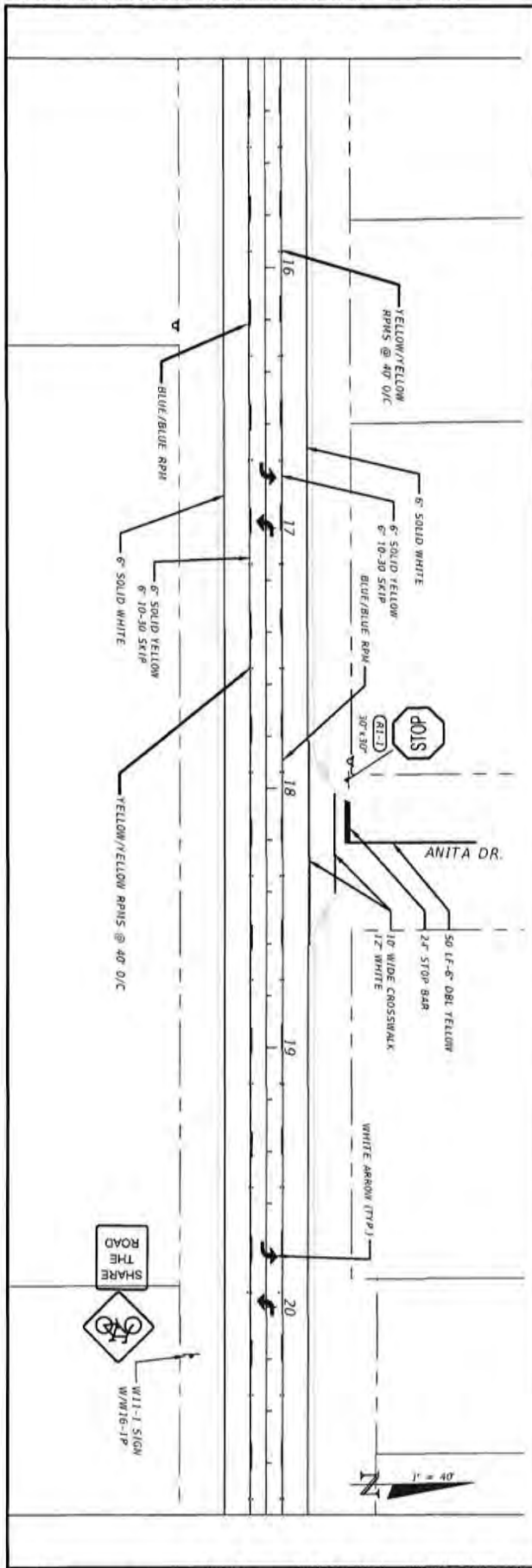

75

SIGNING AND PAVEMENT MARKINGS

PROJECT NO.	NO.	DATE	APPROV.	REVISION/ACTION TAKEN
27852.01				
DESIGNED BY: JCP				
DRAWN BY: JPS/MSB				
CHECKED BY: JCP				
PROD. MGR: JCP				
DATE: FEB 2023	RELEASED FOR CONSTRUCTION			DATE: 1/3

CHERRY STREET RESURFACING & SIDEWALK PROJECT

AFFREY C. PETERMAN, P.E.
FL #77540

BASKERVILLE-DONOVAN, INC.
Innovative Infrastructure Solutions

445 W. MAIN ST., HENRIETTA, FL 32033 (904)834-0881
ENR@BASKERVILLE-DONOVAN.COM

Partners: Parsons City Reach | Tolson & Vande

This drawing is the property of BASKERVILLE-DONOVAN, INC. and it is not to be reproduced in whole or in part. It is to be used on any other project only to be for reference upon request.

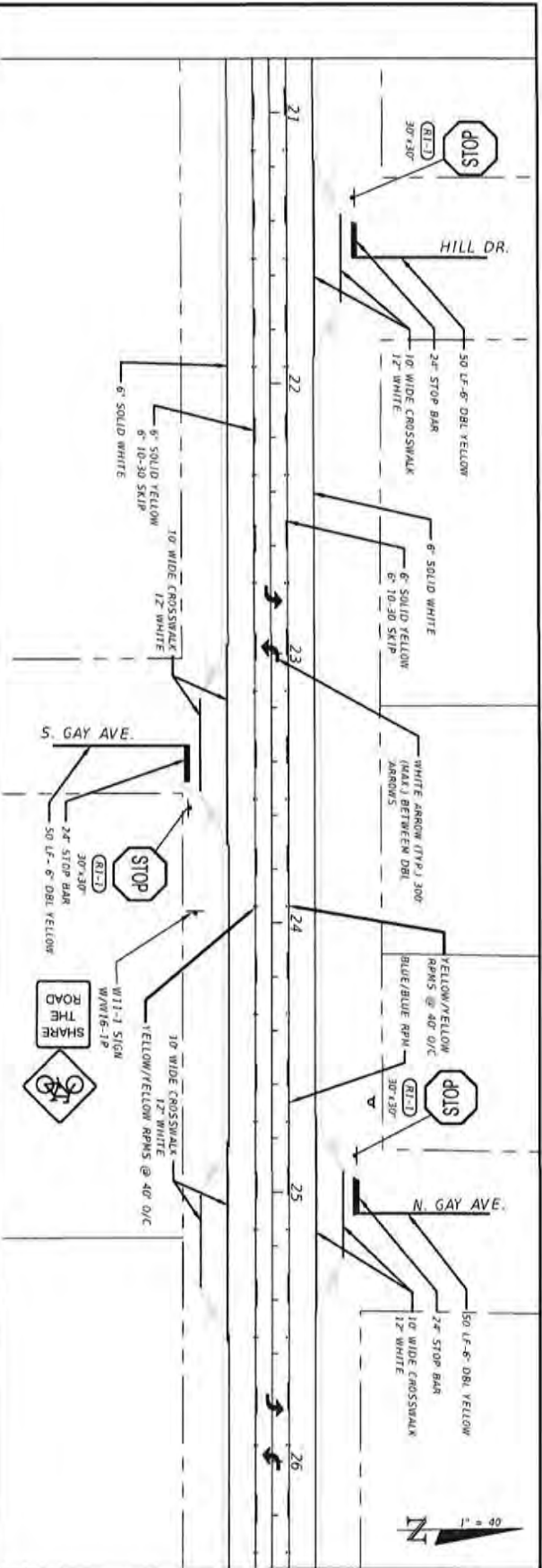
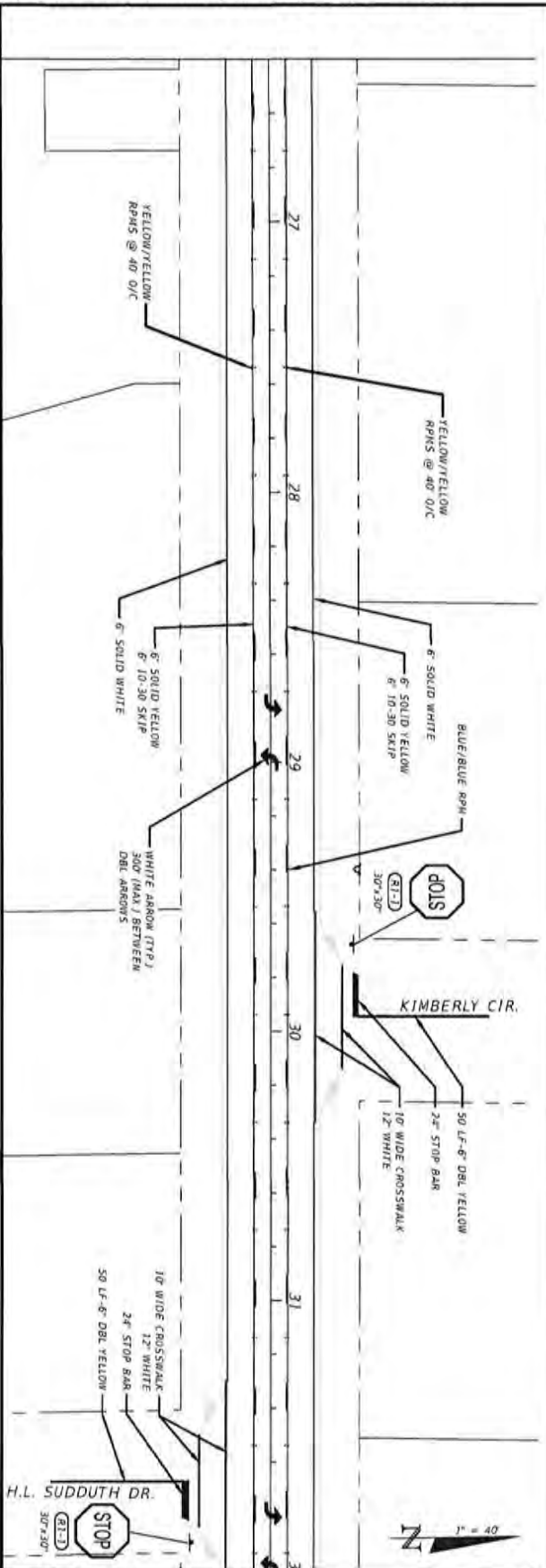

76	SIGNING AND PAVEMENT MARKINGS	
	PROJECT NO.	27652.01
	DESIGNED BY	JCP
	DRAWN BY	JCP/MSD
	CHECKED BY	JCP
DATE		
APPROVED BY		
REVISION/ACTION		
DATE		
DATE		

CHERRY STREET RESURFACING & SIDEWALK PROJECT

JEFFREY C. PETERMAN, P.E.
FL #17704

BASKERVILLE-DONOVAN, INC.
Innovative Infrastructure Solutions

111 N. MAIN ST., TALLAHASSEE, FL 32302 (904)643-0001
ENGINEERING BUSINESS 800000000

Per Florida - Florida City Board - Tallahassee - Florida

This drawing is the property of BASKERVILLE-DONOVAN, INC. and is not to be reproduced or made up in part. If it is used for any other project and it is not authorized upon request.

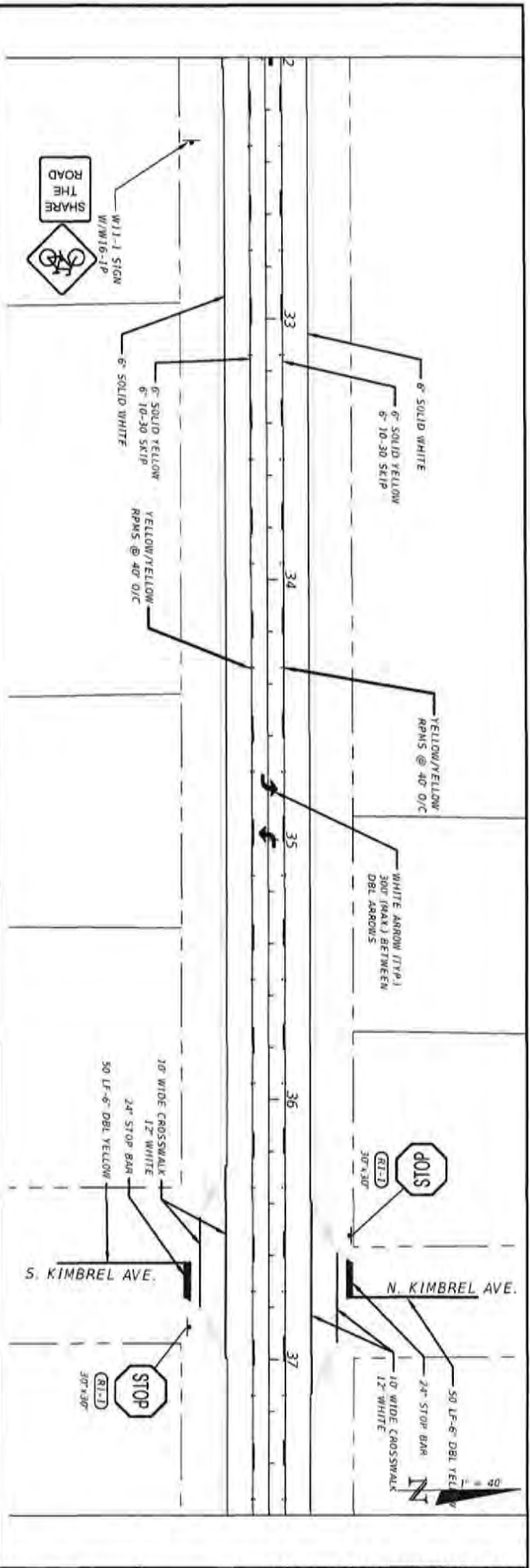
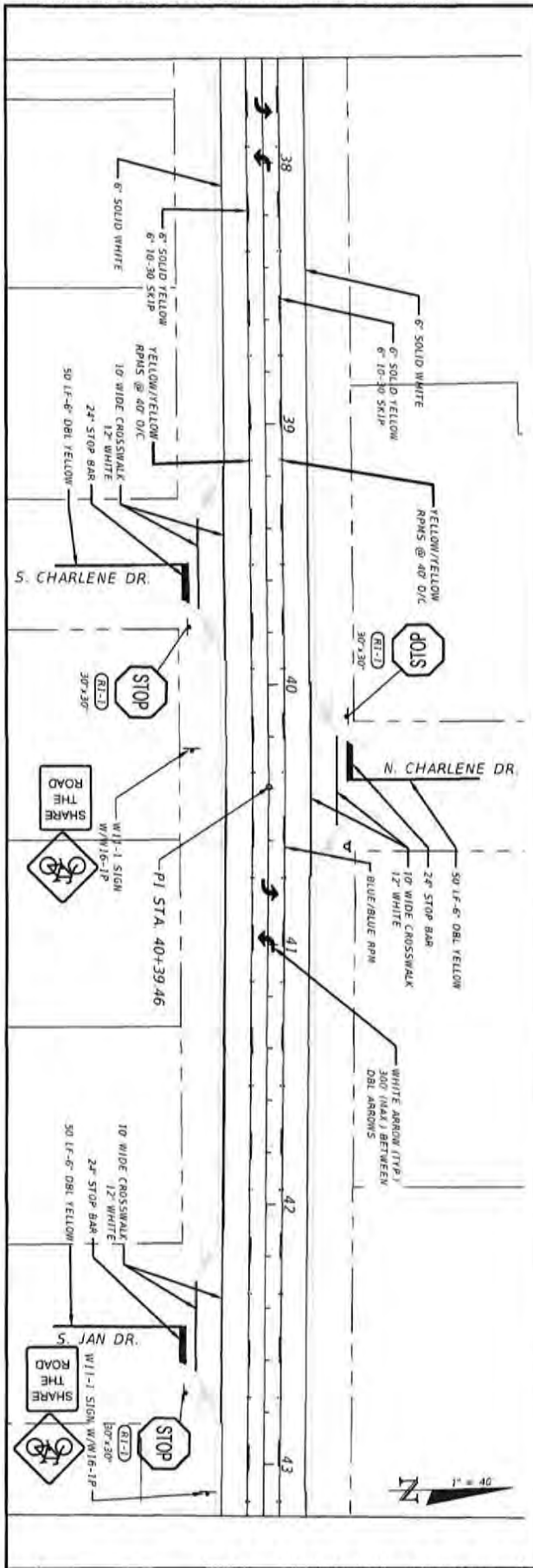

77	SIGNING AND PAVEMENT MARKINGS	
	PROJECT NO.	27652.01
	DESIGNED BY	JCP
	DRAWN BY	JPL/ROD
	CHECKED BY	JCP
PROJ. MGR.	JCP	
DATE	FEB 2023	

CHERRY STREET RESURFACING & SIDEWALK PROJECT

JEFFREY C. PETERMAN, P.E.
FL 077540

BASKERVILLE-DONOVAN, INC.
Innovative Infrastructure Solutions

4816 N. 10th St., Pompano Beach, FL 33062 (954) 962-8811
10000 Biscayne Blvd., Suite 100, Miami, FL 33138
Pompano Beach City Branch - 1-888-888-8888

This drawing is the property of BASKERVILLE-DONOVAN, INC. and is not to be reproduced in whole or in part, in any form or by any means, without the prior written consent of BASKERVILLE-DONOVAN, INC.

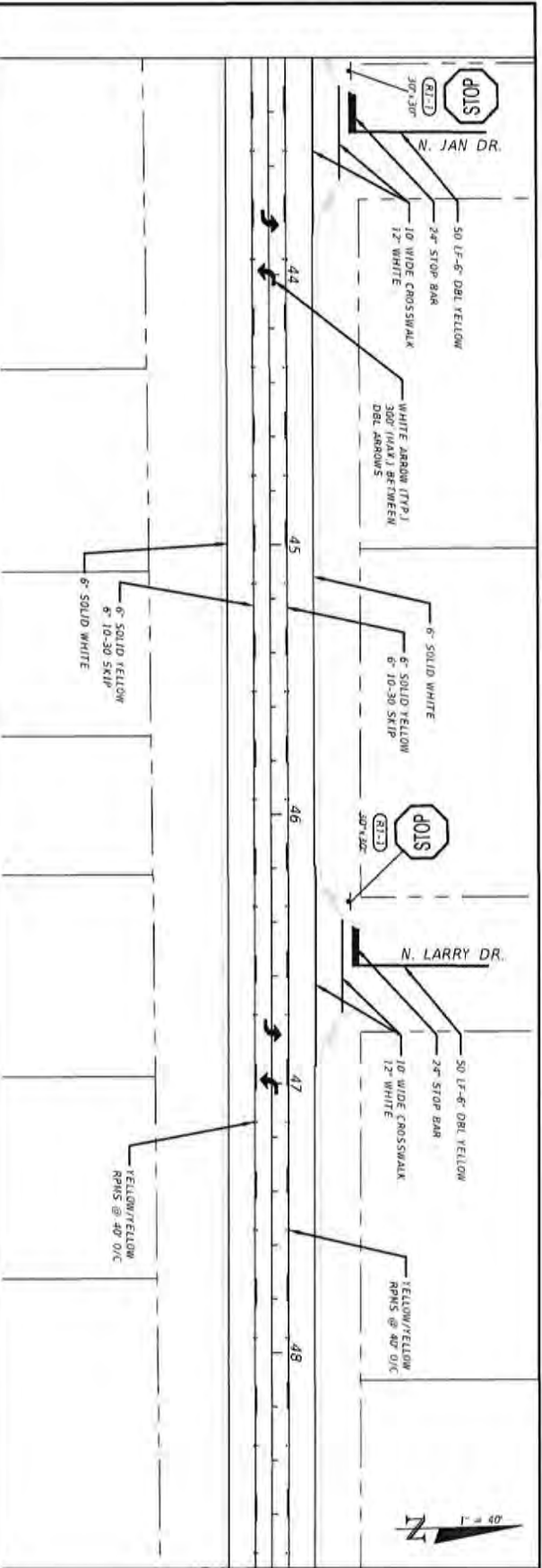
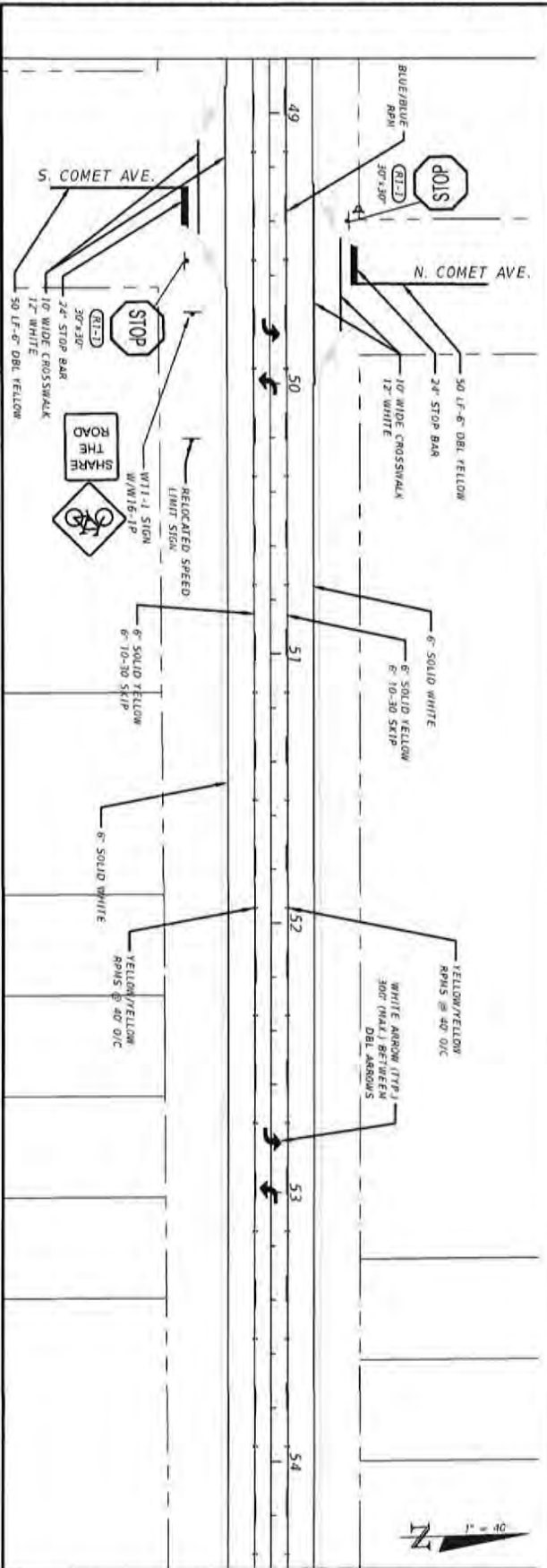

78	SIGNING AND PAVEMENT MARKINGS	
	PROJECT NO.	27652 01
	DESIGNED BY	JCP
	CHECKED BY	JCP
	DATE	FEB 2023

CHERRY STREET RESURFACING & SIDEWALK PROJECT

JEFFREY C. PETERMAN, P.E.
FL 07754

BASKERVILLE-DONOVAN, INC.
Innovative Infrastructure Solutions

148 W. MAIN ST. PENSACOLA, FL 32502 (850)438-8888
BASKERVILLE@BASKERVILLE-DOV.COM

Peninsula - Panama City Beach - Tallahassee - Mableton

This drawing is the property of BASKERVILLE-DONOVAN, INC. and is not to be reproduced in whole or in part, if it will be used on any other project, and it is to be returned upon request.

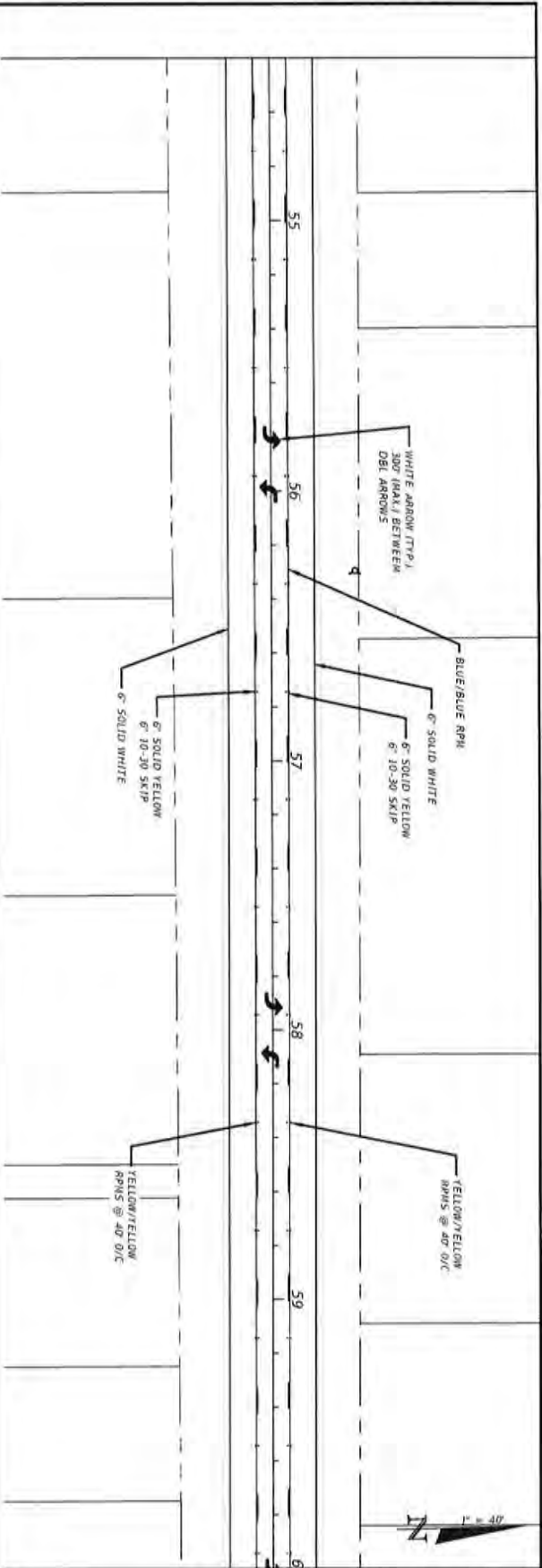
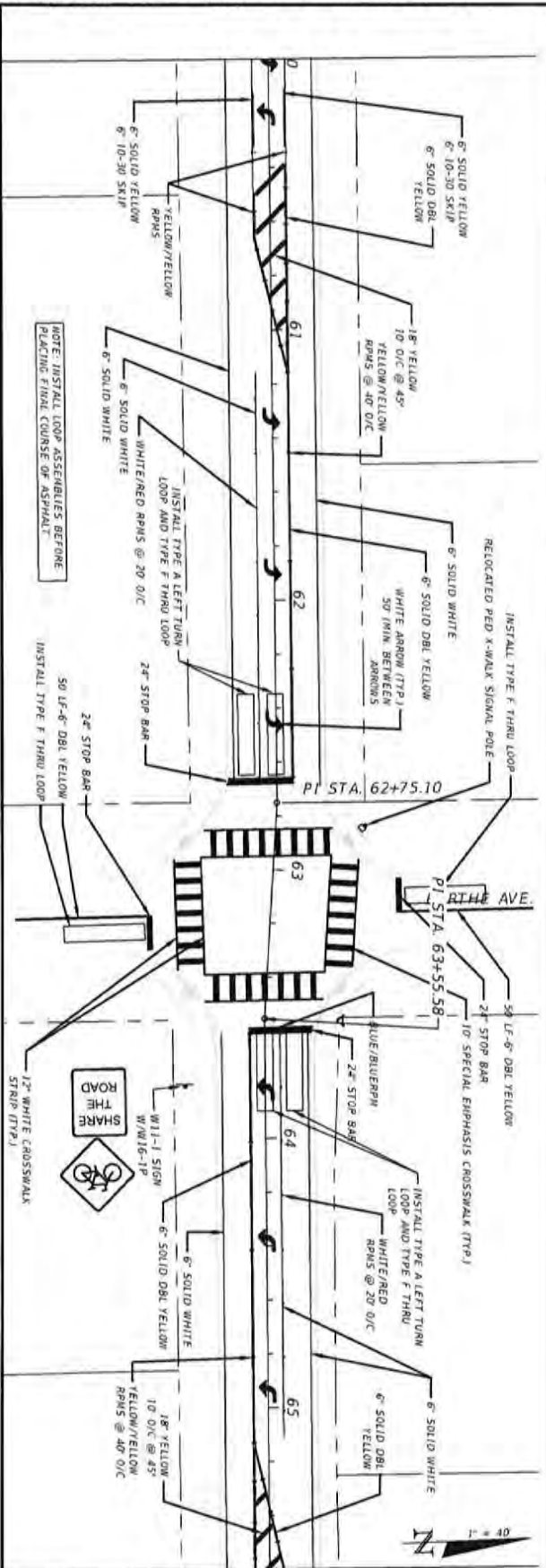

79	SIGNING AND PAVEMENT MARKINGS				
	PROJECT NO.	NO.	DATE	APPR.	REVISION/ACTION TAKEN
	27652.01				
	DESIGNED BY: JCP				
	DRAWN BY: JCP				
DATE: FEB 2023	RELEASED FOR CONSTRUCTION			DATE: N/A	

**CHERRY STREET
RESURFACING &
SIDEWALK PROJECT**

JOSEPH C. PETERMAN, P.E.
FL 07540

BASKERVILLE-DONOVAN, INC.
Innovative Infrastructure Solutions

441 W. MAIN ST., FORTLAUDERDALE FL 33401 (954)333-9811
ENGINEERING BUSINESS: 854-626346

Permitted: Florida City/County Professional Seal

This drawing is the property of BASKERVILLE-DONOVAN, INC. and is not to be reproduced in whole or in part. It is not to be used on any other project and it is to be returned upon request.

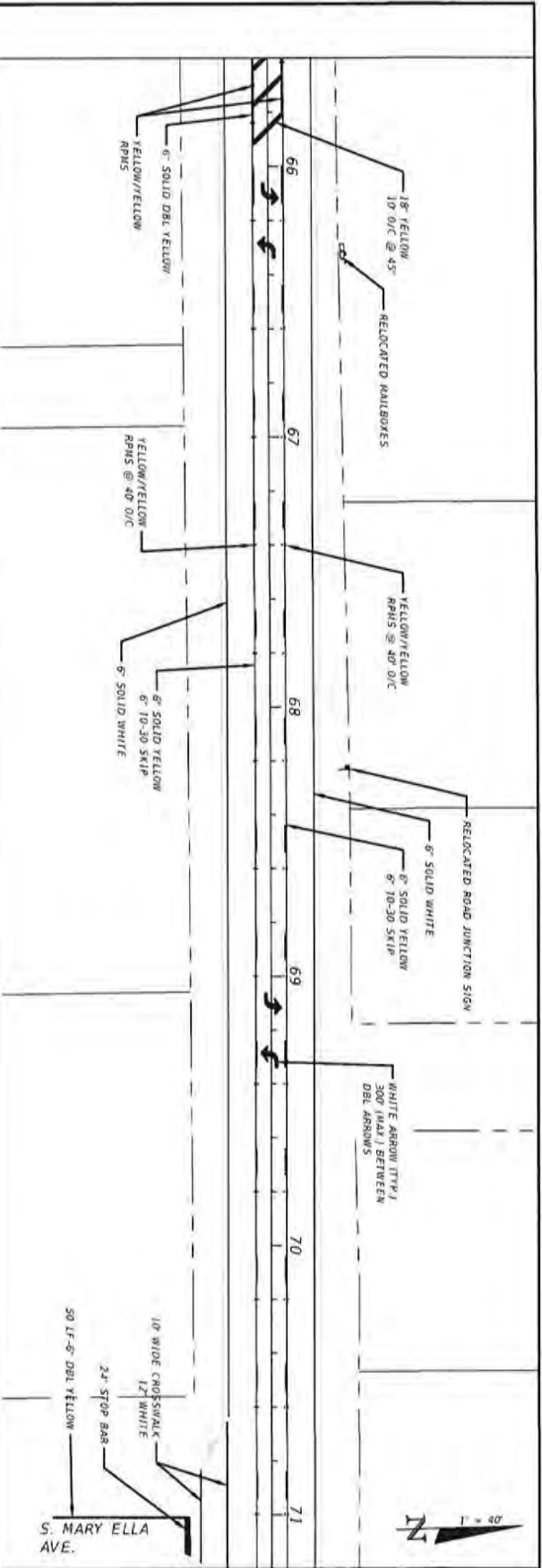
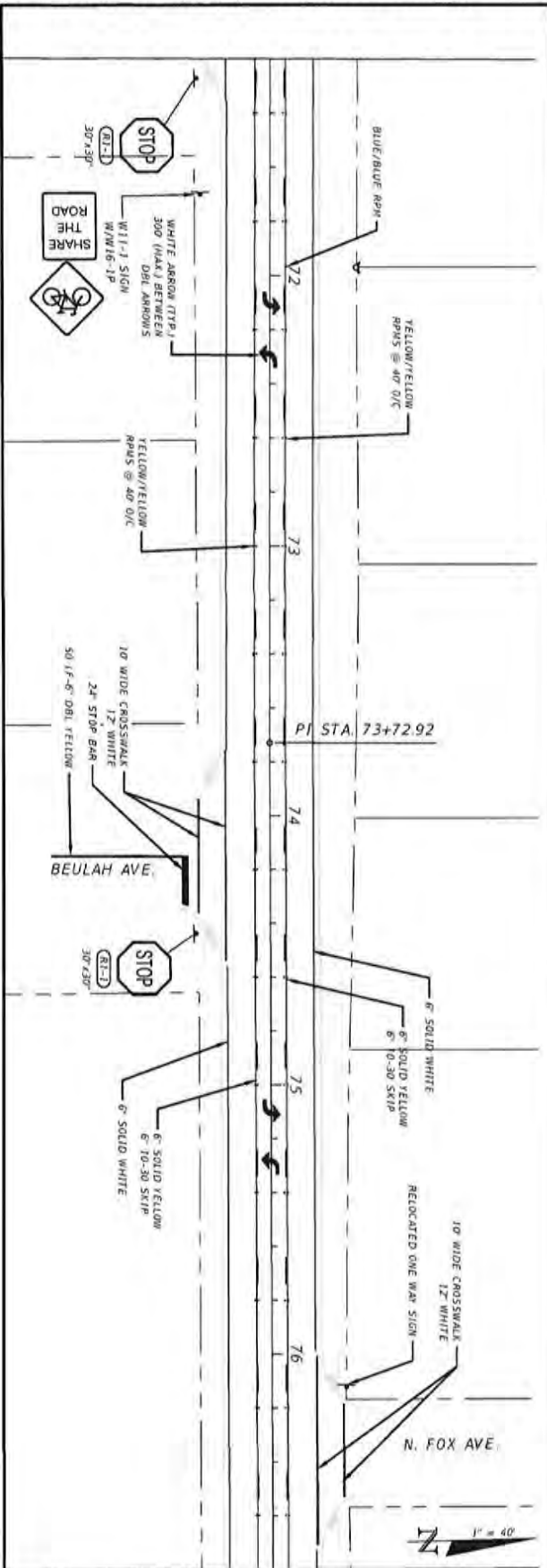

80	SIGNING AND PAVEMENT MARKINGS				
	PROJECT NO.	NO.	DATE	APPR.	REVISION/ACTION TAKEN
	27652.01				
	DESIGNED BY: JCP				
	DRAWN BY: JPM/RSB				
DATE: FEB 2023	RELEASED FOR CONSTRUCTION			DATE: N/A	

**CHERRY STREET
RESURFACING &
SIDEWALK PROJECT**

JEFFREY C. PETERMANN, P.E.
FL #17240

BASKERVILLE-DONOVAN, INC.
Innovative Infrastructure Solutions

443 FL HIGHWAY 17, PENSACOLA, FL 32503 (904) 466-8901
ENGINEERING LICENSE #200033000

Pensacola, Tallahassee, Jacksonville, Orlando, Miami

This drawing is the property of BASKERVILLE-DONOVAN, INC. and is not to be reproduced in whole or in part, if it will be used on any other project and it is the intention of the original owner.

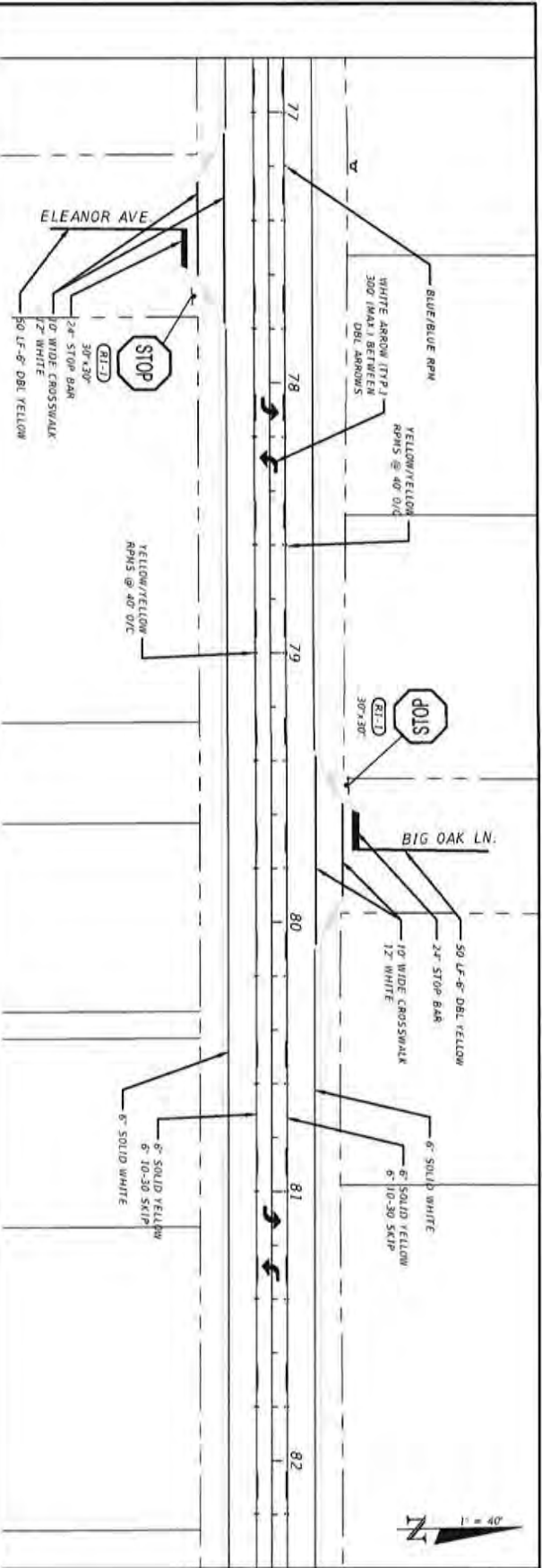
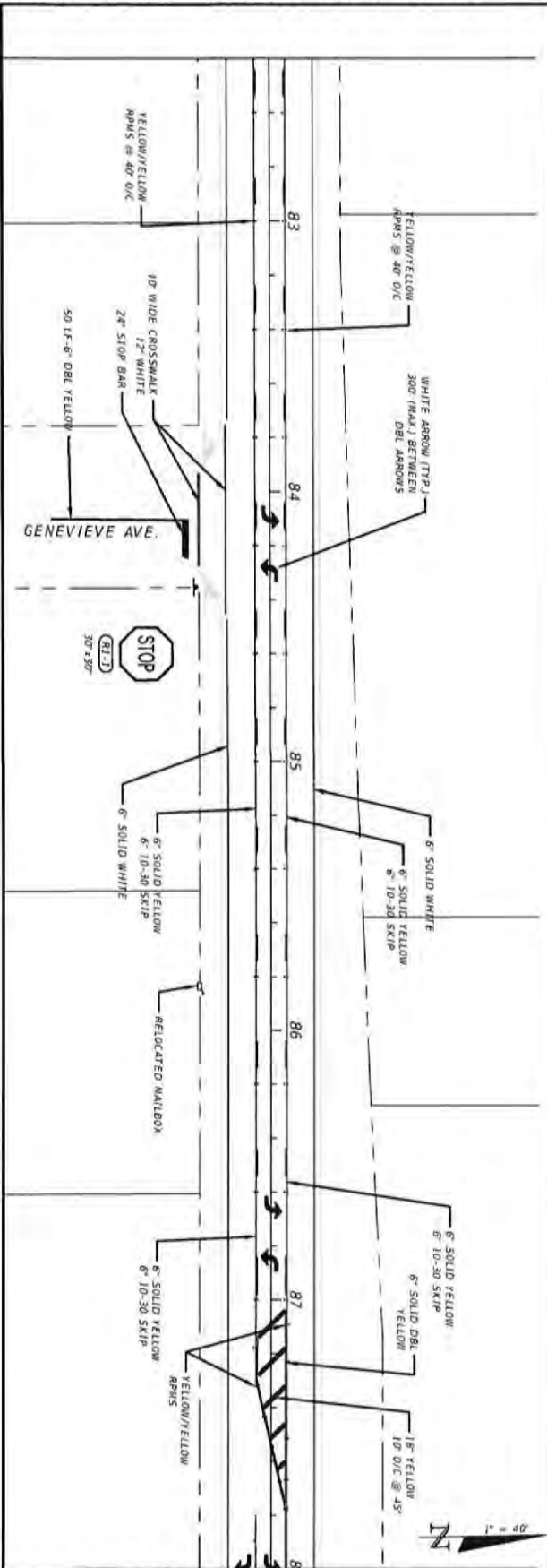

81	SIGNING AND PAVEMENT MARKINGS		PROJECT NO. 27652.01	NO.	DATE	APPROV.	REVISION/ACTION TAKEN
	DESIGNED BY	JCP					
	CHECKED BY	JWS/MSD					
	DATE	FEB 2023					
	RELIEVED FOR CONSTRUCTION						

CHERRY STREET RESURFACING & SIDEWALK PROJECT

JEFFREY C. PETERMAN, P.E.
FL 877349

BASKERVILLE-DONOVAN, INC.
Innovative Infrastructure Solutions

441 PL. MAIN ST., PENSACOLA, FL 32502 (904)461-9811
ENGINEERING BUSINESS CD-0000340

Pensacola - Panama City Beach - Tallahassee - Tyler

This drawing is the property of BASKERVILLE-DONOVAN, INC. and is not to be reproduced in whole or in part, in any form, without the prior written consent of BASKERVILLE-DONOVAN, INC.

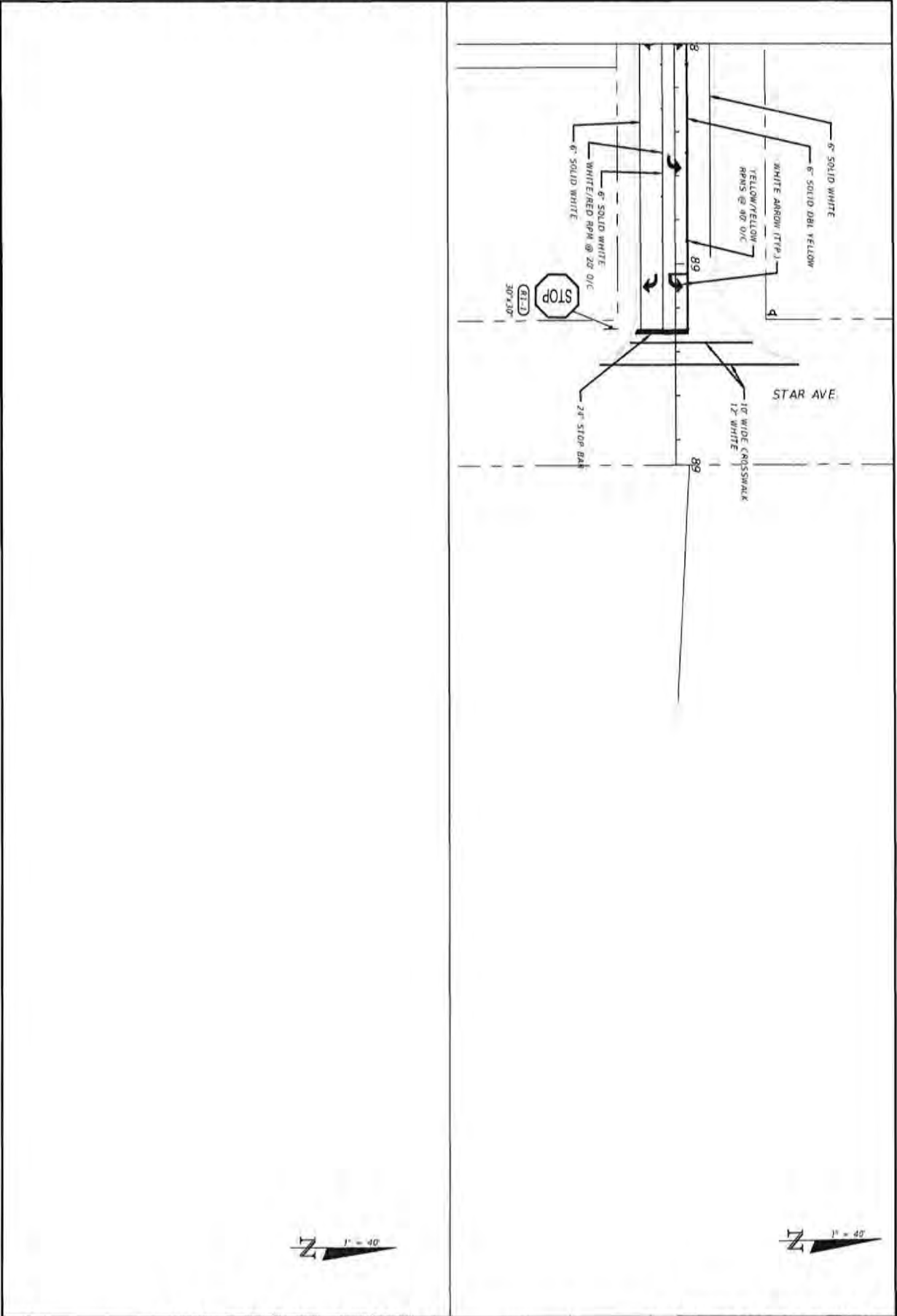

62	SIGNING AND PAVEMENT MARKINGS		PROJECT NO. 27652.01	NO.	DATE	APPR.	REVISION/ACTION TAKEN
	DESIGNED BY: JCP						
	DRAWN BY: JPL/PCS						
	CHECKED BY: JCP						
	PRIN. INCH: JCP						
DATE: FEB 2023		RELEASED FOR CONSTRUCTION	DATE: N/A				

CHERRY STREET
RESURFACING &
SIDEWALK PROJECT

BASKERVILLE-DONOVAN, INC.
Innovative Infrastructure Solutions
440 W. MAIN ST., POKOACKA, FL 32024 (850)424-8841
ENGINEERING LICENSE: EK0000040
Professional: Patricia C. Smith - L&E License: 124094

JEFFREY C. PETERMAN, P.E.
FL 877240

This drawing is the property of BASKERVILLE-DONOVAN, INC. and is not to be reproduced in whole or in part. It is not to be used on any other project and is for the intended project only.

TRAFFIC CONTROL NOTES

TRAFFIC CONTROL SEQUENCE OF CONSTRUCTION NOTES

1. THE MAINTENANCE OF TRAFFIC FOR THIS PROJECT SHALL BE IN ACCORDANCE WITH THE 2009 EDITION FHWA "MANUAL ON UNIFORM TRAFFIC CONTROL DEVICES" LATEST REVISION, THE 2020-2021 FOOT STANDARD PLANS INDEX 102-000 SERIES, AND THE JANUARY 2020 FOOT STANDARD SPECIFICATIONS FOR ROAD AND BRIDGE CONSTRUCTION.
2. ANY ADDITIONAL INTERRUPTIONS TO NORMAL TRAFFIC PATTERNS WHICH ARE NOT SHOWN IN THE TRAFFIC CONTROL PLAN BUT ARE NECESSARY TO COMPLETE THE PROJECT SHALL BE NOTIFIED TO THE PROJECT ADMINISTRATOR AND APPROVAL SHALL BE OBTAINED FROM THE STATE DEPARTMENT OF TRANSPORTATION. MATERIALS SHALL INCLUDE SKETCHES, CALCULATIONS, AND OTHER DATA AND SHALL BE SIGNED AND SEALED BY A REGISTERED ENGINEER.
3. ARROWS DENOTE DIRECTION OF TRAFFIC ONLY AND DO NOT REFLECT PAVEMENT MARKINGS, UNLESS OTHERWISE NOTED.
4. ALL SIGNS SHALL BE POST MOUNTED, UNLESS INDICATED OTHERWISE.
5. LANE WIDTHS FOR MAINTENANCE OF THROUGH TRAFFIC SHOULD DESIRABLY BE EQUAL TO LANE WIDTH OF THE EXISTING FACILITY. NO LANES SHALL BE LESS THAN 10 FEET IN WIDTH UNLESS APPROVED BY THE PROJECT ENGINEER.
6. ALL TEMPORARY PAVEMENT MARKINGS SHALL BE PAINT UNLESS OTHERWISE NOTED.
7. DUMP-OFFS SHALL BE PROTECTED AS CALLED FOR BY THE DUMP-OFF PROTECTION REQUIREMENTS-SECTION OF FOOT STANDARD PLANS INDEX 102-000 AND SHALL BE RESTORED TO A MINIMUM OF 1:4 SLOPES IN THE SAME WORK PERIOD.
8. TRAFFIC CONDITIONS, ACCIDENTS AND OTHER UNDESIRABLE EMERGENCY CONDITIONS MAY REQUIRE THE PROJECT ADMINISTRATOR TO RESTRICT OR MENUEE LANE CLOSURE OR CHANNELIZATION DEVICES WITHOUT DELAY UNDER THESE CONDITIONS.
9. ALL LANES MUST BE REOPENED TO NORMAL TRAFFIC WITHIN 12 HOURS OF AN EVACUATION NOTICE FOR A HURRICANE OR ANY OTHER EMERGENCY EVENT AND SHALL REMAIN OPEN FOR THE DURATION OF THE EVENT AS DIRECTED BY THE PROJECT ADMINISTRATOR.
10. THE CONTRACTOR SHALL MAINTAIN AND KEEP SIDE ROAD NAME IDENTIFICATION VISIBLE DURING CONSTRUCTION IN ORDER TO FACILITATE EMERGENCY VEHICLE TRAFFIC.
11. ALL DRAINAGE INLETS THAT ARE CONSTRUCTED PRIOR TO FINAL SURROUNDING GRADE BEING ACHIEVED WILL REQUIRE TEMPORARY COVERING THAT WILL ALLOW DRAINAGE TO FLOW AND PROTECT THE INLET DURING THE TEMPORARY TRAFFIC CONTROL PHASE PERIOD.
12. THE CONTRACTOR SHALL NOT HILL ANY AREA WHICH CANNOT BE RESURFACED AND TEMPORARILY STRIPED WITHIN THE SAME WORK PERIOD.
13. THE WORK ZONE POSTED SPEED SHALL BE 35 MPH UNLESS OTHERWISE NOTED ON THE TRAFFIC CONTROL PLANS OR APPROVED BY THE PROJECT ADMINISTRATOR.
14. THE CONTRACTOR SHALL MAINTAIN ADEQUATE DRAINAGE AND HISTORICAL DRAINAGE PATTERNS TO PREVENT FLOODING ON THE ROADWAY OR ROADSIDE AREAS THAT ARE UNDER CONSTRUCTION OR CONNECTED. THE CONTRACTOR SHALL PROVIDE ANY TEMPORARY DRAINAGE MEASURES AS REQUIRED TO ADEQUATELY DRAIN THE PROJECT. ANY ADDITIONAL COSTS ASSOCIATED WITH TEMPORARY DRAINAGE SHALL BE INCURRED BY THE CONTRACTOR UNDER MAINTENANCE OF TRAFFIC.
15. THE CONTRACTOR SHALL MAINTAIN A WALKABLE PATHWAY FOR PEDESTRIANS/SCHOOL CHILDREN DURING THE RECONSTRUCTION OF ANY EXISTING PATHWAY/SIDEWALKS, AS PER FOOT STANDARD PLANS INDEX 102-005. ALL COSTS ARE INCLUDED IN THE MAINTENANCE OF TRAFFIC PER ITEM 102-1.
16. BEFORE OPENING ANY LANE TO TRAFFIC, THE CONTRACTOR SHALL REPLACE ANY OBLITERATED OR REMOVED PAVEMENT MARKINGS WITH TEMPORARY PAVEMENT MARKINGS AND REFLECTIVE PAVEMENT MARKINGS (TEMPORARILY E.G. LAME LINES, ARROWS, CROSS WALKS, STOP BARS).
17. PRIOR TO ANY LANE CLOSURE ON ANY STATE HIGHWAY SYSTEM THE CONTRACTOR SHALL NOTIFY THE FOOT AT LEAST 14 DAYS PRIOR TO THE LANE CLOSURE FOR APPROVAL, NOTIFY:
 - FLORIDA DEPARTMENT OF TRANSPORTATION
 - AND CONTACT INFO
18. THE CONTRACTOR SHALL MAINTAIN DRIVEWAY ACCESS THROUGHOUT THE PROJECT DURING CONSTRUCTION. PRIOR TO DRIVEWAY CONSTRUCTION, PROPERTY OWNERS SHALL BE NOTIFIED IN WRITING BY THE CONTRACTOR ACCORDINGLY.
19. TEMPORARY PAVEMENT REQUIREMENTS:
 - ANY TEMPORARY PAVEMENT CALLED FOR ON THE PLANS OR PROPOSED BY THE CONTRACTOR SHALL CONSIST OF A MINIMUM OF 1" GRADED AGGREGATE BASE WITH TYPE SP 12.5 (2.5") ON A FINELY COMPACTED AND UNWEEDING SUBGRADE. COST OF TEMPORARY PAVEMENT INCLUDING INSTALLATION MATERIALS AND REMOVAL SHALL BE INCLUDED IN THE MAINTENANCE OF TRAFFIC PER ITEM 102-1. THE CONTRACTOR IS RESPONSIBLE FOR CONSTRUCTING AND MAINTAINING ALL TEMPORARY PAVEMENT THROUGHOUT THE PHASING OF THE PROJECT.

PHASE I
OBJECTIVE

PHASE II
OBJECTIVE

PHASE III
OBJECTIVE

PHASE IV
OBJECTIVE

PHASE V
OBJECTIVE

83	<p>TRAFFIC CONTROL PLANS GENERAL NOTES</p>	<p>CHERRY STREET RESURFACING & SIDEWALK PROJECT</p>	<p>BASKERVILLE-DONOVAN, INC. Innovative Infrastructure Solutions</p> <p>111 COLUMBIA ST., PRODUCE LA 7, LOUISIANA 70004 P: (504) 833-8888 F: (504) 833-8889 www.baskerville-donovan.com</p> <p>Project: Cherry Street Resurfacing & Sidewalk</p> <p>Site: 111 Columbia St., Produce La 7, Louisiana 70004</p> <p>ATTORNEY C. PETERMAN, P.E. PL 077540</p>																																			
	<table border="1" style="width: 100%; border-collapse: collapse;"> <tr> <th>PROJECT NO.</th> <th>NO.</th> <th>DATE</th> <th>APPROVAL</th> <th>REVISION/ACTION TAKEN</th> </tr> <tr> <td>27652.01</td> <td></td> <td></td> <td></td> <td></td> </tr> <tr> <td>DESIGNED BY: JCP</td> <td></td> <td></td> <td></td> <td></td> </tr> <tr> <td>DRAWN BY: JPL/700</td> <td></td> <td></td> <td></td> <td></td> </tr> <tr> <td>CHECKED BY: JCP</td> <td></td> <td></td> <td></td> <td></td> </tr> <tr> <td>PROJECT MGR: JCP</td> <td></td> <td></td> <td></td> <td></td> </tr> <tr> <td>DATE: FEB 2023</td> <td></td> <td></td> <td></td> <td></td> </tr> </table>	PROJECT NO.	NO.	DATE	APPROVAL	REVISION/ACTION TAKEN	27652.01					DESIGNED BY: JCP					DRAWN BY: JPL/700					CHECKED BY: JCP					PROJECT MGR: JCP					DATE: FEB 2023						
PROJECT NO.	NO.	DATE	APPROVAL	REVISION/ACTION TAKEN																																		
27652.01																																						
DESIGNED BY: JCP																																						
DRAWN BY: JPL/700																																						
CHECKED BY: JCP																																						
PROJECT MGR: JCP																																						
DATE: FEB 2023																																						

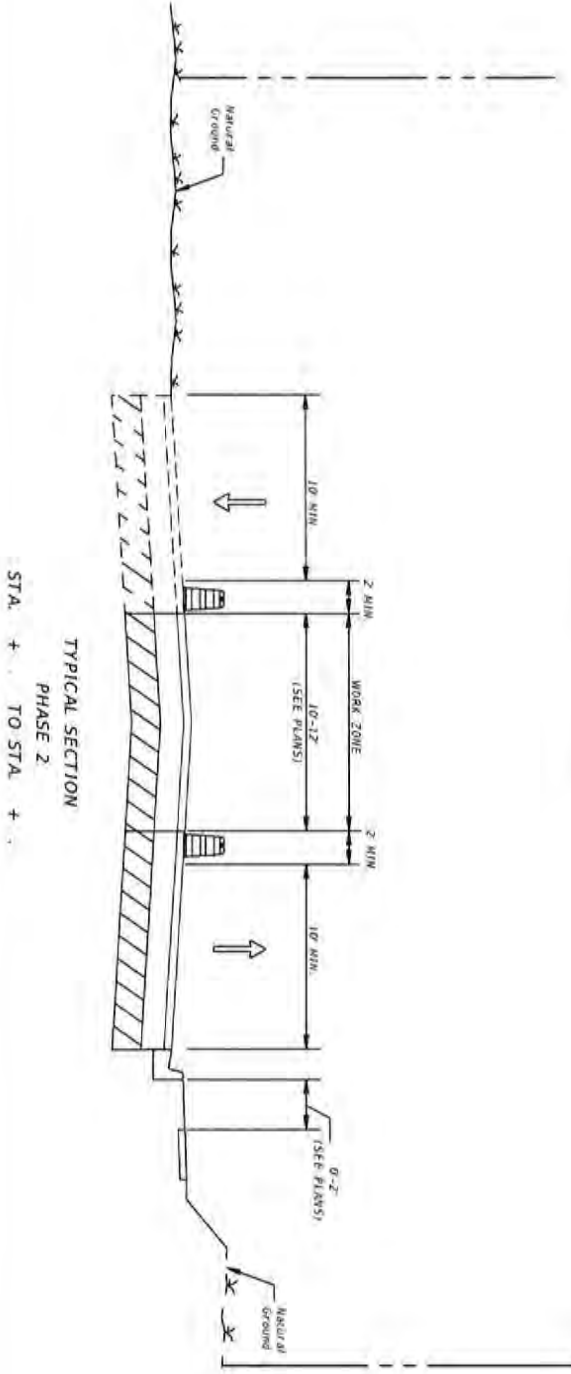

TYPICAL SECTION
PHASE 2
STA. + TO STA. +

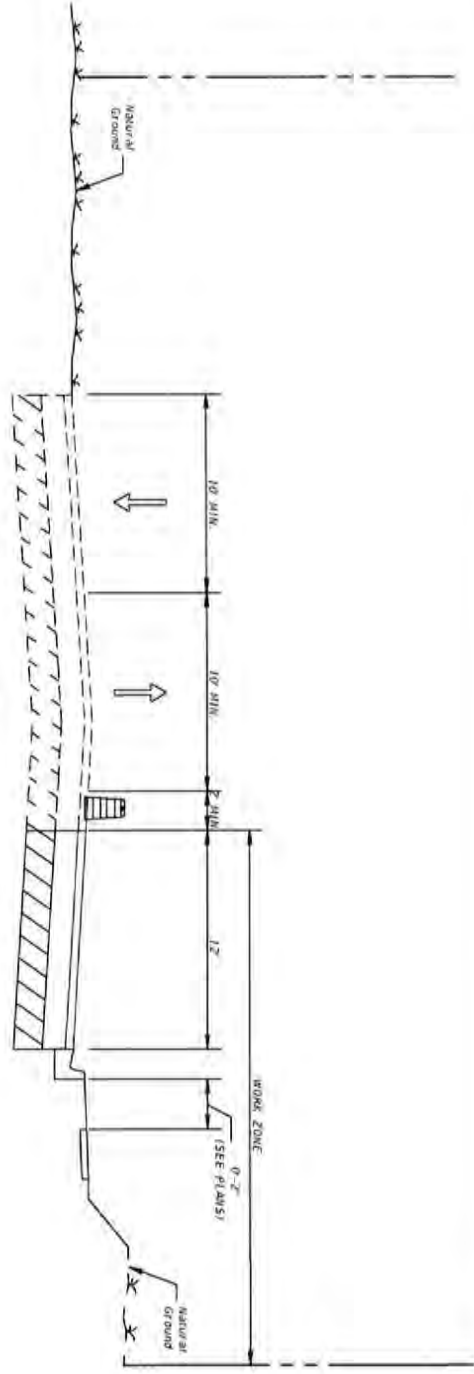

TYPICAL SECTION
PHASE 1
STA. + TO STA. +

84	TRAFFIC CONTROL PLANS TYPICAL SECTIONS	PROJECT NO. 27652.01	NO.	DATE	APPR.	REVISION/ACTION TAKEN
	DESIGNED BY: JCP					
	DRAWN BY: JPL/ROE					
	CHECKED BY: JCP					
	PREP. DATE: JCP DATE: FEB 2023					RELEASED FOR CONSTRUCTION DATE: N/A
CHERRY STREET RESURFACING & SIDEWALK PROJECT		BASKERVILLE-DONOVAN, INC. Innovative Infrastructure Solutions 14376 Main St., Fort Meade, FL 32032 (904) 244-8811 ENGINEERING BUSINESS (820) 232-0200 <small>Formerly: Florida City Road Construction, Inc.</small>		ATTYNEY C. PETERMAN, P.E. FL 877240		This drawing is the property of BASKERVILLE-DONOVAN, INC. and is not to be reproduced in whole or in part. If it is not for use under an approved project, it is to be returned upon request.

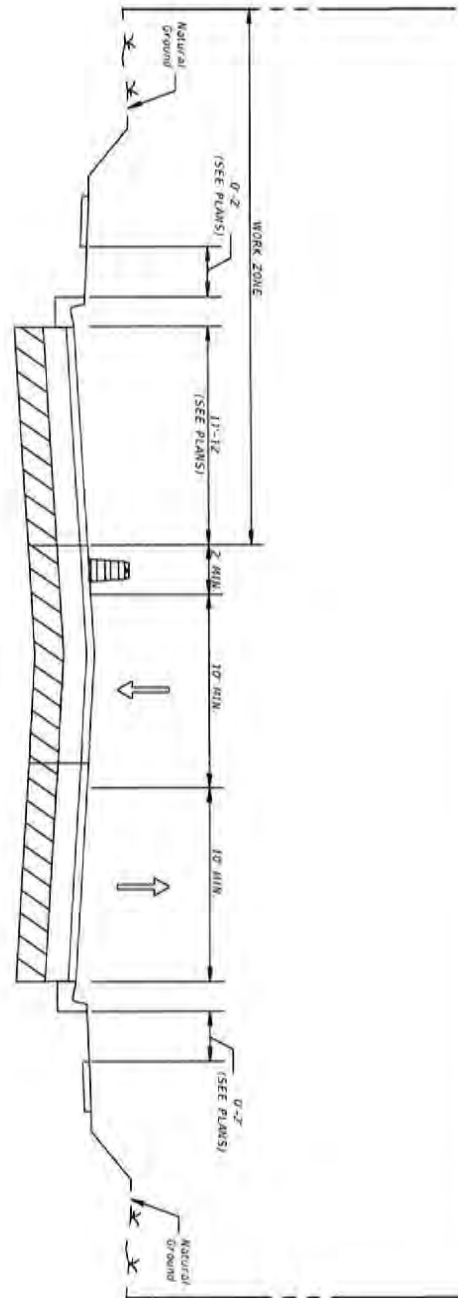

TYPICAL SECTION
PHASE 3
STA. + . TO STA. + .

05

TRAFFIC CONTROL PLANS
TYPICAL SECTIONS

PROJECT NO.	NO.	DATE	APPR.	REVISION/ACTION TAKEN
27652.01				
DESIGNED BY: JGP				
DRAWN BY: JPB/PSB				
CHECKED BY: JGP				
PREP. MARK: JGP				
DATE: FEB 2023	RELEASED FOR CONSTRUCTION	DATE: 2/8/23		

CHERRY STREET
RESURFACING &
SIDEWALK PROJECT

JOFFREY C. PETERMAN, P.E.
FL 07790

BASKERVILLE-DONOVAN, INC.
Innovative Infrastructure Solutions
4475 W. 64th St., Fort Lauderdale, FL 33309 (954) 981-1111
ENGINEERING BUSINESS: EAC000310
Professional - Florida City E&M - Tallahassee - Miami
This drawing is the property of BASKERVILLE-DONOVAN, INC. and is not to be reproduced in whole or in part, in any form, without the prior written consent of BASKERVILLE-DONOVAN, INC.

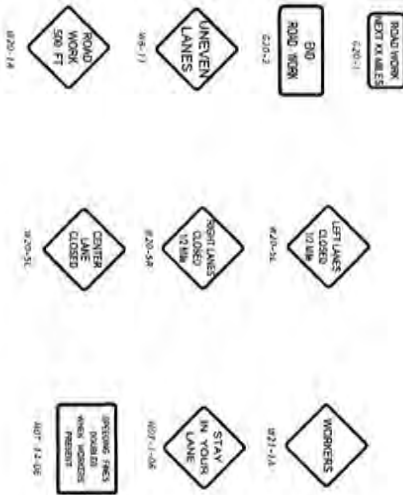

96
TRAFFIC CONTROL PLANS
ADVANCE WARNING SIGNS

PROJECT NO. 27852.01	NO.	DATE	APPR.	REVISION/ACTION TAKEN
DESIGNED BY: JCP				
DRAWN BY: JPL/PCD				
CHECKED BY: JCP				
PROJ. MGR: JCP				
DATE: FEB 2023	RELEASED FOR CONSTRUCTION		DATE: N/A	

CHERRY STREET
RESURFACING &
SIDEWALK PROJECT

JEFFREY C. PETERBAUGH, P.E.
FL 07540

BASKERVILLE-DONOVAN, INC.
Innovative Infrastructure Solutions

484 P. 94th St., PENSACOLA, FL 32502-0948 (Fla.)
ENGINEERING LICENSE: 184691242

Florida: Professional Seal - Transportation - 184691242

This drawing is the property of BASKERVILLE-DONOVAN, INC. and is not to be reproduced or used in any part. It is not to be used on any other project and it is not returned upon request.

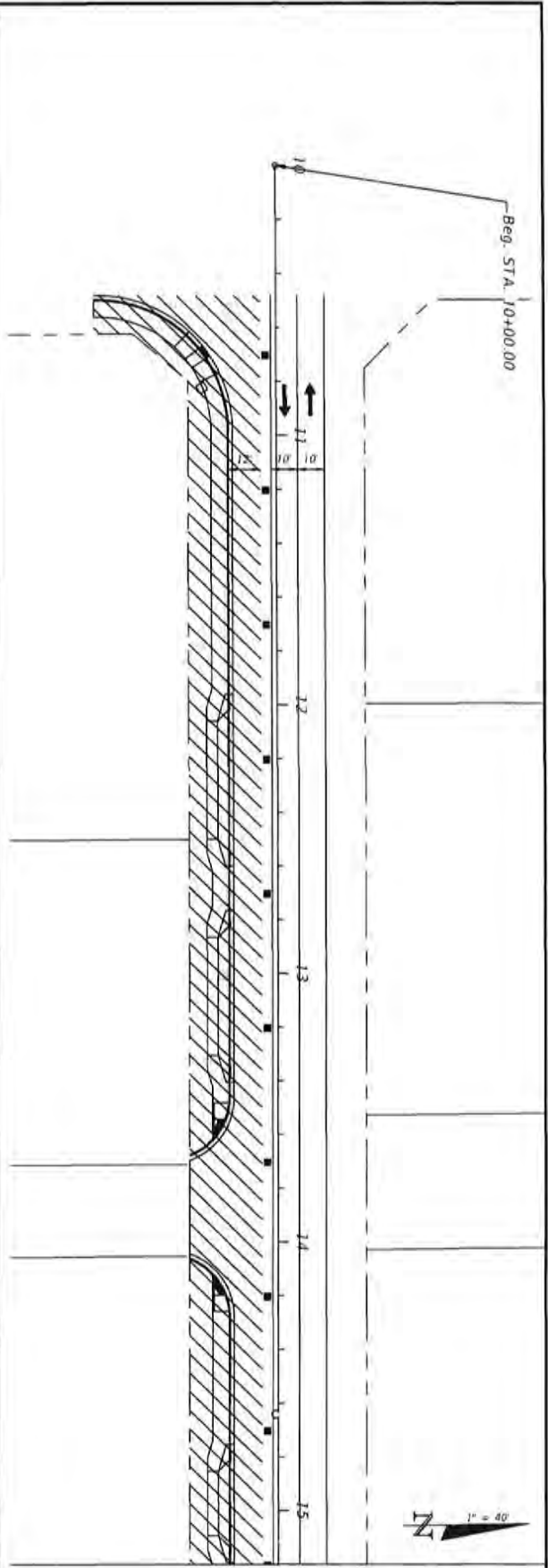
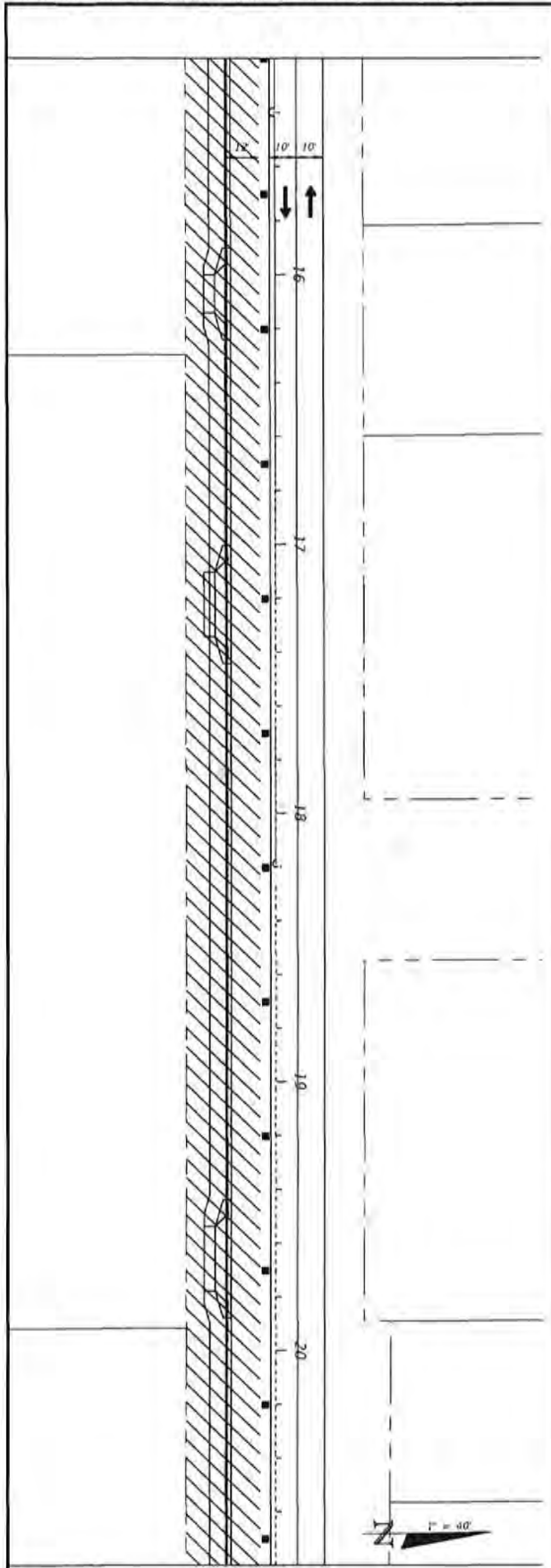

87

TRAFFIC CONTROL PLANS
PHASE 1

PROJECT NO.	NO.	DATE	APPROV.	REVISION/ACTION TAKEN
27852.01				
DESIGNED BY: JCP				
CHECKED BY: JPE/BJE				
DATE: FEB 2023				

CHERRY STREET
RESURFACING &
SIDEWALK PROJECT

JEFFREY C. PETERMAN, P.E.
FL #77548

BASKERVILLE-DONOVAN, INC.
Innovative Infrastructure Solutions
1416 W. 9th St., Pensacola, FL 32502 (904) 439-9911
COMMERCIAL SALES OFFICE: 924-0002594
Pensacola - Panama City Beach - Tallahassee - Mableton

We warrant to the property of BASKERVILLE-DONOVAN, INC. and to not be reproduced in whole or in part, in any form, without the prior written consent of BASKERVILLE-DONOVAN, INC.

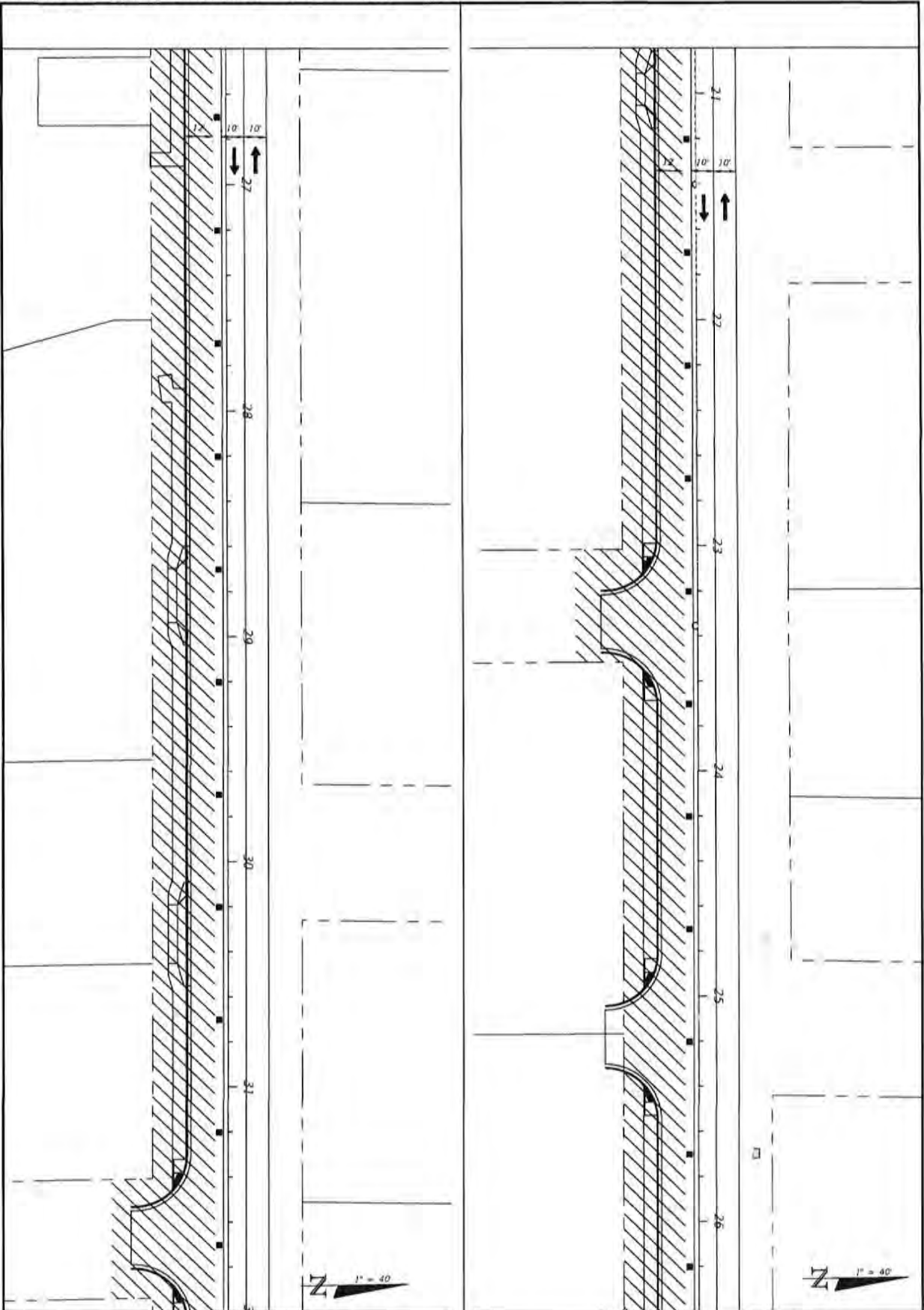

88	TRAFFIC CONTROL PLANS PHASE 1	<table border="1" style="width: 100%; border-collapse: collapse;"> <tr> <th style="font-size: 8px;">PROJECT NO.</th> <th style="font-size: 8px;">NO.</th> <th style="font-size: 8px;">DATE</th> <th style="font-size: 8px;">APPROV.</th> <th style="font-size: 8px;">REVISION/ACTION TAKEN</th> </tr> <tr> <td style="font-size: 8px;">27652.01</td> <td></td> <td></td> <td></td> <td></td> </tr> <tr> <td style="font-size: 8px;">DESIGNED BY: JCP</td> <td></td> <td></td> <td></td> <td></td> </tr> <tr> <td style="font-size: 8px;">DRAWN BY: JPS/MSD</td> <td></td> <td></td> <td></td> <td></td> </tr> <tr> <td style="font-size: 8px;">CHECKED BY: JCP</td> <td></td> <td></td> <td></td> <td></td> </tr> <tr> <td style="font-size: 8px;">PROJ. MGR: JCP</td> <td></td> <td></td> <td></td> <td></td> </tr> <tr> <td style="font-size: 8px;">DATE: FEB 2023</td> <td style="font-size: 8px;">RELEASED FOR CONSTRUCTION</td> <td style="font-size: 8px;">DATE: N/A</td> <td></td> <td></td> </tr> </table>	PROJECT NO.	NO.	DATE	APPROV.	REVISION/ACTION TAKEN	27652.01					DESIGNED BY: JCP					DRAWN BY: JPS/MSD					CHECKED BY: JCP					PROJ. MGR: JCP					DATE: FEB 2023	RELEASED FOR CONSTRUCTION	DATE: N/A			<p>CHERRY STREET RESURFACING & SIDEWALK PROJECT</p>	<p>BASKERVILLE-DONOVAN, INC. Innovative Infrastructure Solutions</p> <p style="font-size: 8px;">4416 WYN RD., PENSACOLA, FL 32503 (904)343-6611 ENGINEERING & SURVEYING LICENSE #0000040</p> <p style="font-size: 8px;">Professional - Florida City/County - Tallahassee - MMdy</p>	<p>JEFFREY C. PETERMANN, P.E. FL #177541</p> <p style="font-size: 8px;">This drawing is the property of BASKERVILLE-DONOVAN, INC. and is not to be reproduced or used in any part. It is not to be used on any other project and is to be retained upon request.</p>
	PROJECT NO.	NO.	DATE	APPROV.	REVISION/ACTION TAKEN																																			
	27652.01																																							
	DESIGNED BY: JCP																																							
	DRAWN BY: JPS/MSD																																							
CHECKED BY: JCP																																								
PROJ. MGR: JCP																																								
DATE: FEB 2023	RELEASED FOR CONSTRUCTION	DATE: N/A																																						

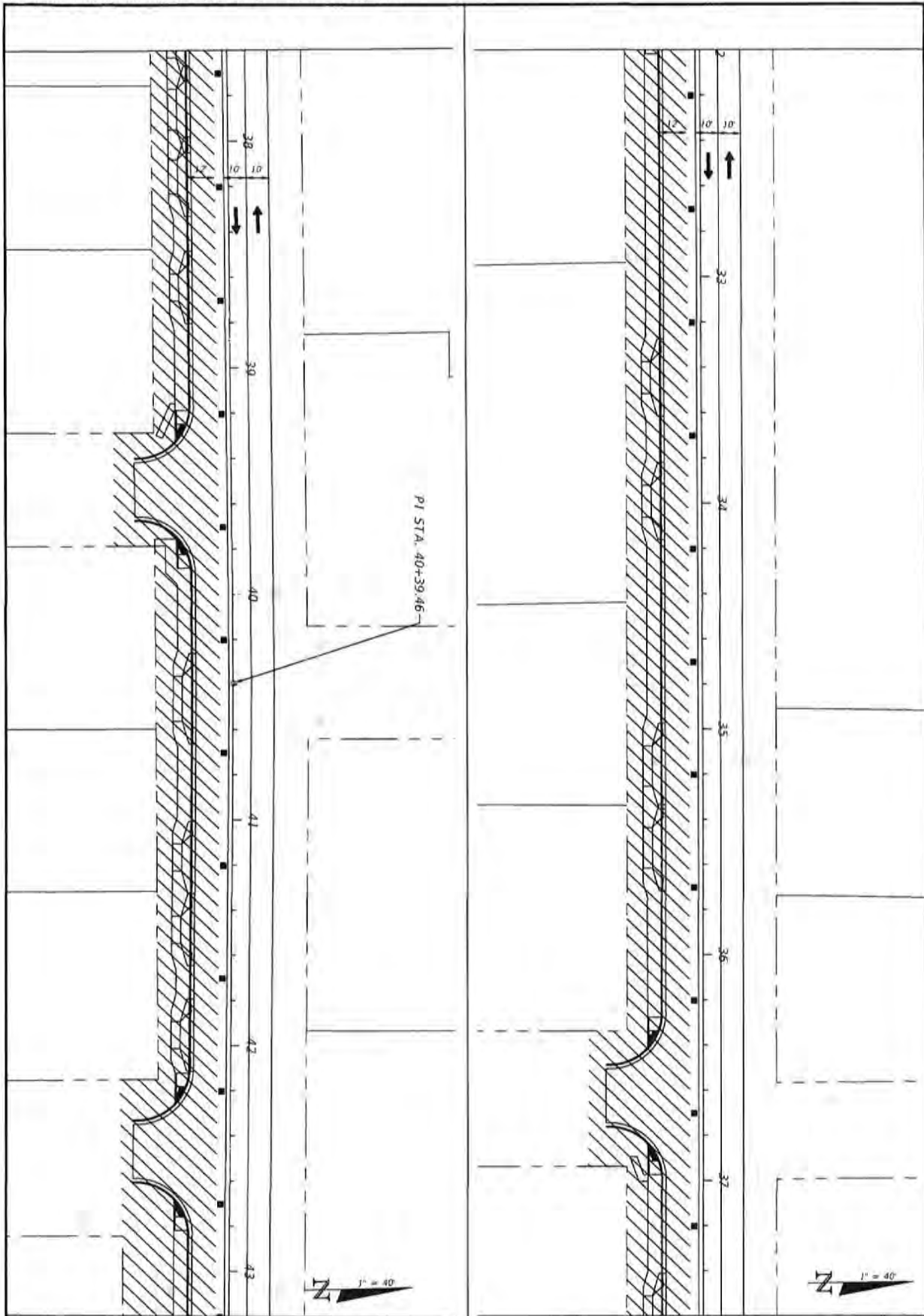

CD
10

TRAFFIC CONTROL PLANS
PHASE 1

PROJECT NO.	NO.	DATE	APPROV.	REVISION/ACTION TAKEN
27652.01				
DESIGNED BY: JCP				
DRAWN BY: JPS/RSK				
CHECK BY: JCP				
PROJ. MGR: JCP				
DATE: FEB 2023	RELEASED FOR CONSTRUCTION		DATE: N/A	

CHERRY STREET
RESURFACING &
SIDEWALK PROJECT

JERRY C. PETERBAUGH, P.E.
FL 077540

BASKERVILLE-DONOVAN, INC.
Innovative Infrastructure Solutions
4810 MAIN ST., PENSACOLA, FL 32503 (850)434-8911
CORPORATE OFFICE: 850-920-0000
Pensacola - Panama City Beach - Tallahassee - Mobile
This drawing is the property of BASKERVILLE-DONOVAN, INC. and is not to be reproduced in whole or in part, if it is not to be used on any other project and it is to be returned upon request.

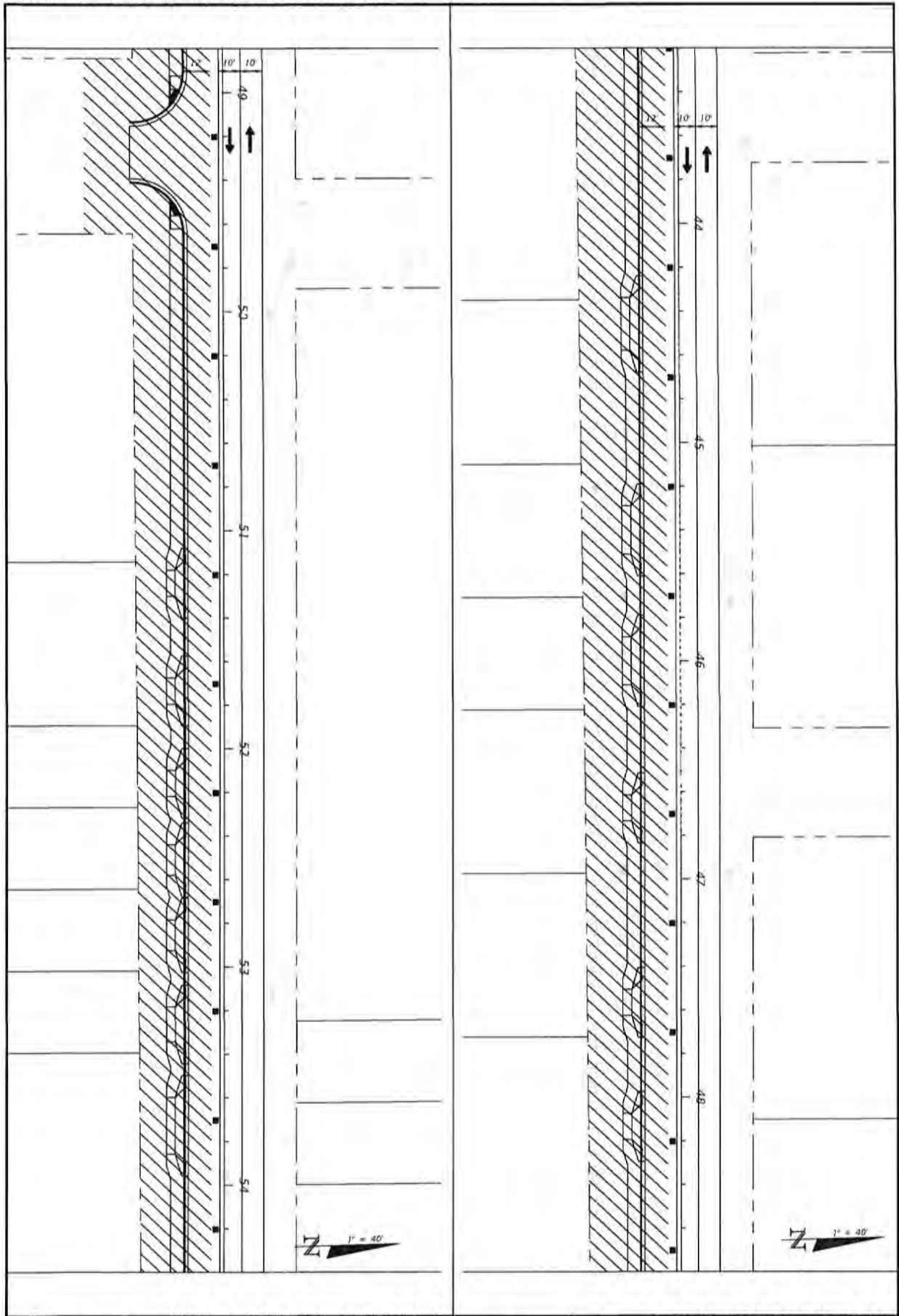

06

TRAFFIC CONTROL PLANS
PHASE 1

PROJECT NO. 27652.01	FIG.	DATE	APPROV.	REVISION/ACTION TAKEN
DESIGNED BY: JCP				
DRAWN BY: JPM/ROD				
CHECKED BY: JCP				
PROJ. MGR: JCP				
DATE: FEB 2023	RELEASED FOR CONSTRUCTION			DATE: N/A

CHERRY STREET
RESURFACING &
SIDEWALK PROJECT

JEFFREY C. PETERBAND, P.E.
FL 077540

BASKERVILLE-DONOVAN, INC.
Innovative Infrastructure Solutions
487 N. MAIN ST., PENSACOLA, FL 32504 (904) 961-
ENGINEERING BUSINESS 02000094
Pensacola - Panama City Beach - Tallahassee - Mobile
We are proud to be a part of the BASKERVILLE-DONOVAN, INC. and to be represented in mobile or in
part. It is not to be used on any other project and it is the registered owner's property.

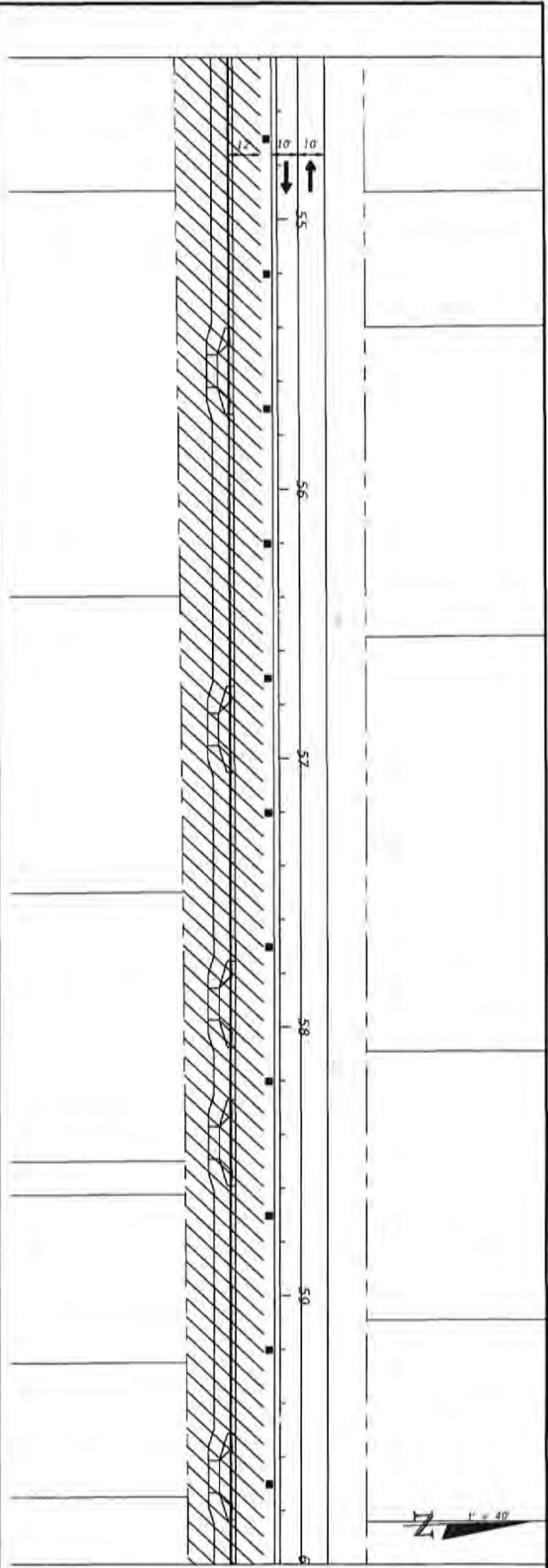
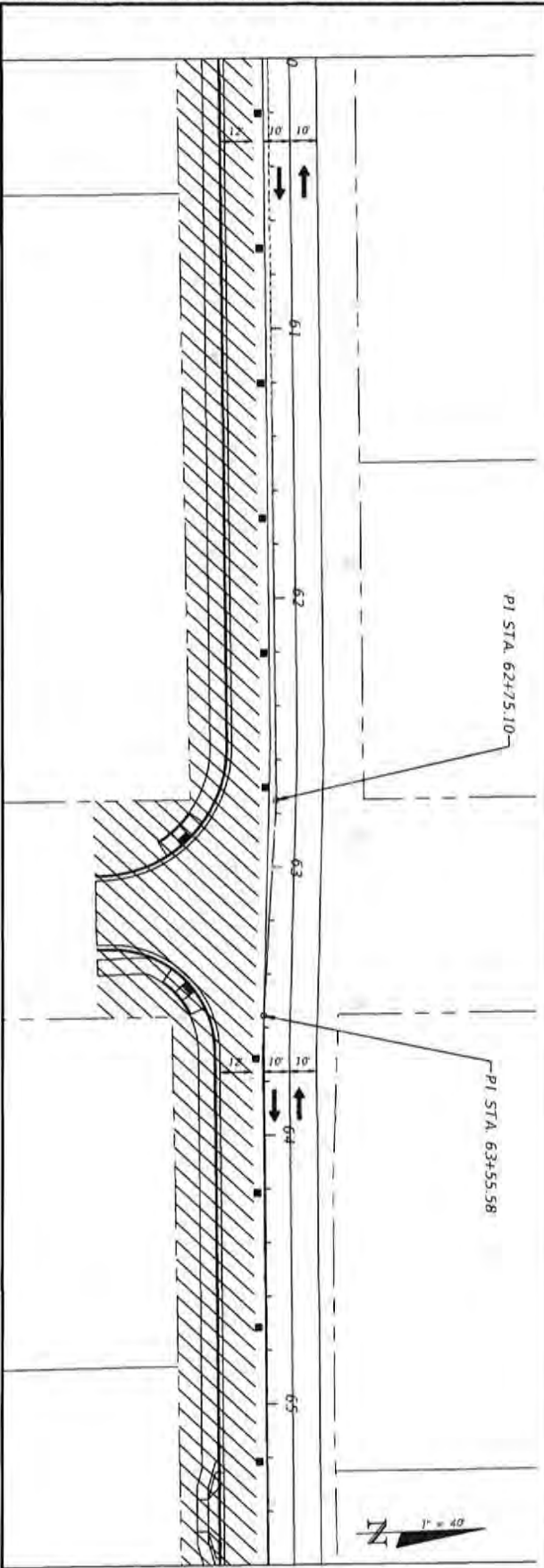

16

TRAFFIC CONTROL PLANS
PHASE 1

PROJECT NO. 27652.01	NO.	DATE	APPR.	REVISION/ACTION TAKEN
DESIGNED BY: JCP				
DRAWN BY: JPL/ROE				
CHECKED BY: JCP				
PROJ. MGR: JCP				
DATE: FEB 2023	RELEASED FOR CONSTRUCTION			DATE: N/A

CHERRY STREET
RESURFACING &
SIDEWALK PROJECT

JEFFREY C. PETERBACH, P.E.
FL #17540

BASKERVILLE-DONOVAN, INC.
Innovative Infrastructure Solutions
449 W. MAIN ST., PLYMOUTH, FL 32182 (870)624-9611
ENGINEERING IN ORANGE COUNTY, FLORIDA
Plymouth - Palmetto City - South - Tallahassee - Marietta
This drawing is the property of BASKERVILLE-DONOVAN, INC. and is not to be reproduced in whole or in part. If it is used on any other project, credit is to be maintained upon request.

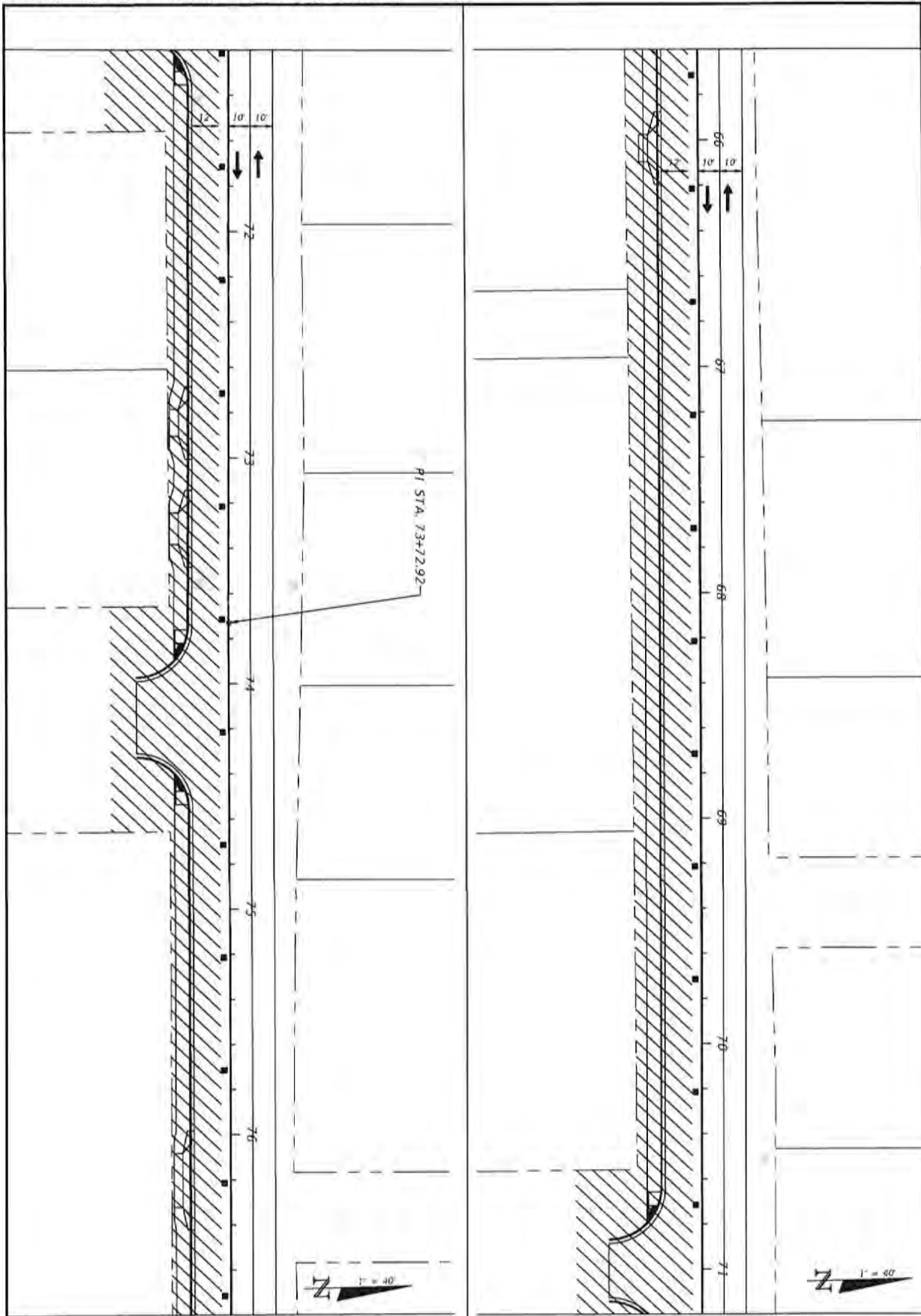

26

TRAFFIC CONTROL PLANS
PHASE 1

PROJECT NO. 27652.01	NO.	DATE	APPROV.	REVISION/ACTION TAKEN
DESIGNED BY: JCP				
DRAWN BY: JPE/RJD				
CHECKED BY: JCP				
PROJ. MGR: JCP				
DATE: FEB. 2023	RELEASED FOR CONSTRUCTION			DATE: 5/16

CHERRY STREET
RESURFACING &
SIDEWALK PROJECT

JEFFREY C. PETERMAN, P.E.
FL. #77548

BASKERVILLE-DONOVAN, INC.
Innovative Infrastructure Solutions
441 W. MAIN ST., BASKERVILLE, FL. 32003 (813)433-6661
ENGINEERING LICENSE: ES0002340
Professional - Florida City Council - Tallahassee 118844
This drawing is the property of BASKERVILLE-DONOVAN, INC. and is not to be reproduced in whole or in part, if it is used on any other project and it is not intended open request.

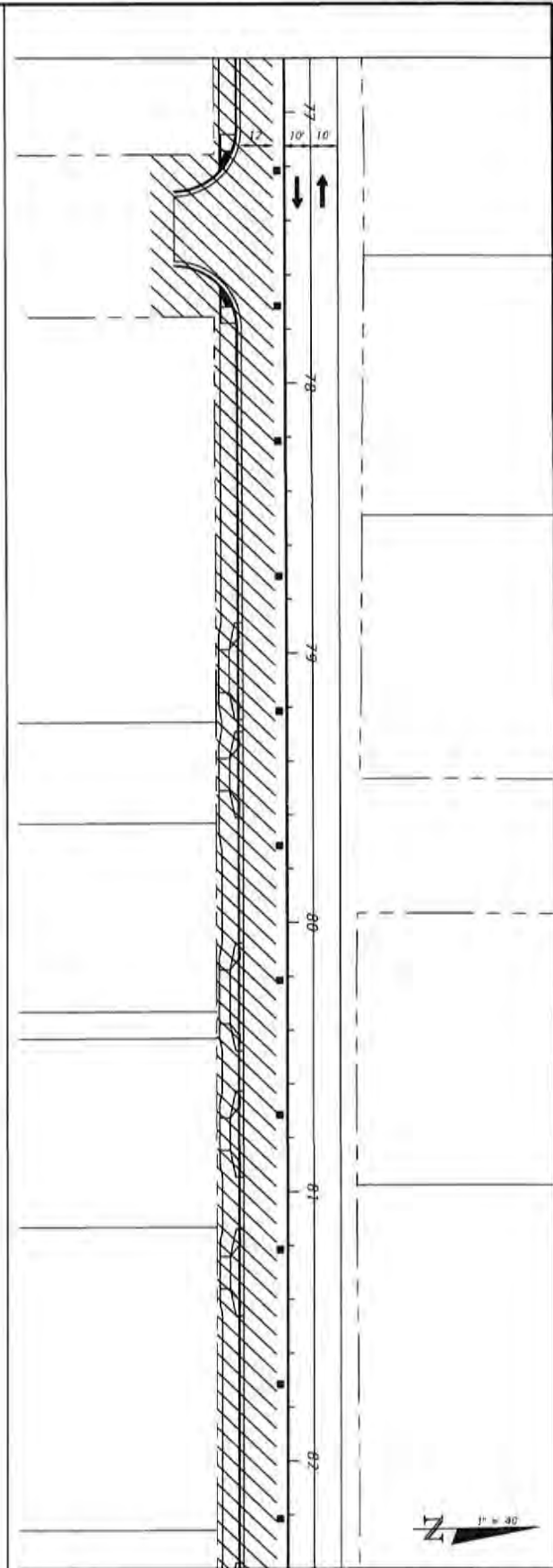
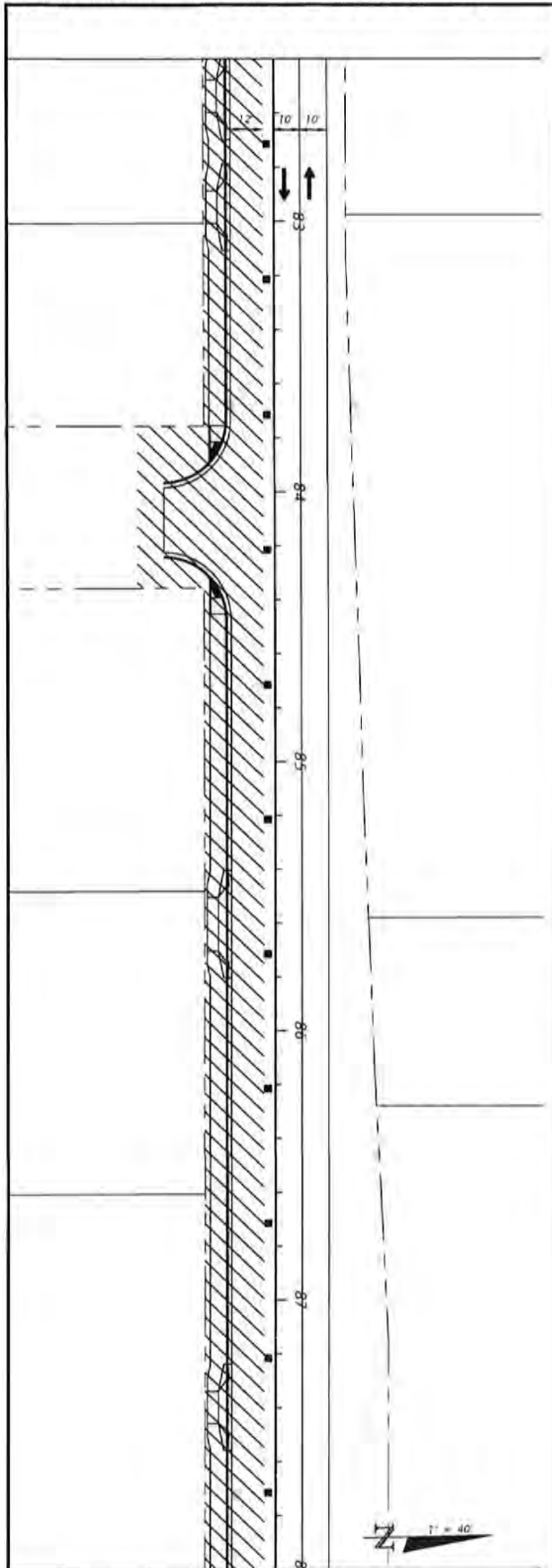

C6	TRAFFIC CONTROL PLANS PHASE 1	PROJECT NO. 27652.01	NO.	DATE	APPR.	REVISION/ACTION TAKEN
		DRAWN BY: JWP/MSD				
		CHECKED BY: JWP				
		PROJ. MGR: JWP				
		DATE: FEB 2023				
			RELEASED FOR CONSTRUCTION			DATE: N/A

CHERRY STREET
RESURFACING &
SIDEWALK PROJECT

JEFFREY C. PETERMANN, P.E.
FL 877546

BASKERVILLE-DONOVAN, INC.
Innovative Infrastructure Solutions

441 N. MAIN ST. JONASVILLE, FL 32024 (813)433-8861
ENGINEERING & SURVEYING LICENSE #00000000

Permittee: Putnam Co. E-0208 - Tallahassee - 12844

This drawing is the property of BASKERVILLE-DONOVAN, INC. and is not to be reproduced or made in any part, in whole or in part, without the written consent of BASKERVILLE-DONOVAN, INC.

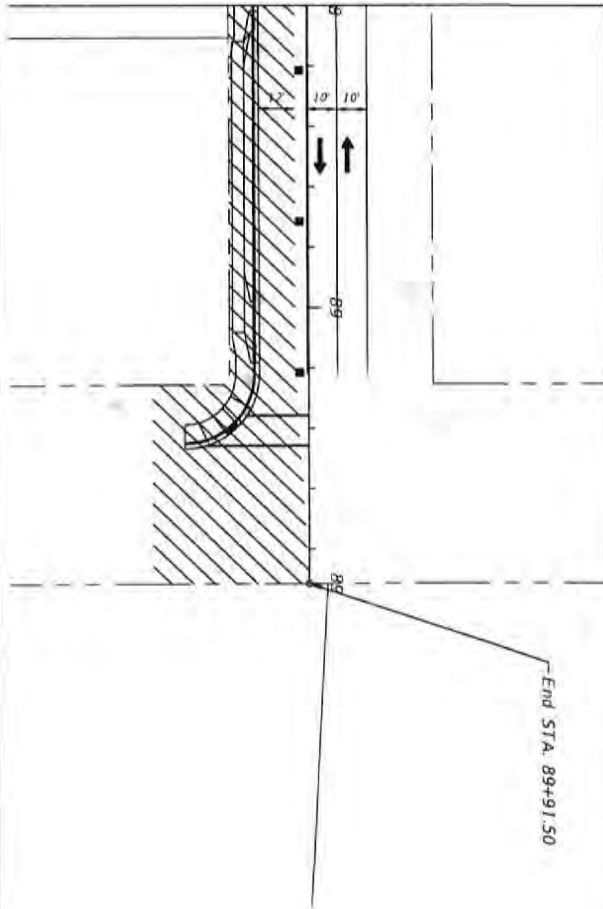

94

TRAFFIC CONTROL PLANS
PHASE 1

PROJECT NO. 27652.01	NO.	DATE	APPR.	REVISION/ACTION	TAKEN
DESIGNED BY: JCP					
DRAWN BY: JPS/ROE					
CHECKED BY: JCP					
PROJ. MGR: JCP					
DATE: FEB 2023	RELEASED FOR CONSTRUCTION		DATE: N/A		

CHERRY STREET
RESURFACING &
SIDEWALK PROJECT

JEFFREY C. PETERMAN, P.E.
P.E. #77546

BASKERVILLE-DONOVAN, INC.
Innovative Infrastructure Solutions
415 W. MAIN ST., BEAUMONT, TX 77705 (409) 836-9651
ENGINEERING LICENSE #08005340
Professional (Tarrant County) Registration - 158464
This drawing is the property of BASKERVILLE-DONOVAN, INC. and is not to be reproduced or used in any part, in whole or in part, on any other project and is to be returned upon request.

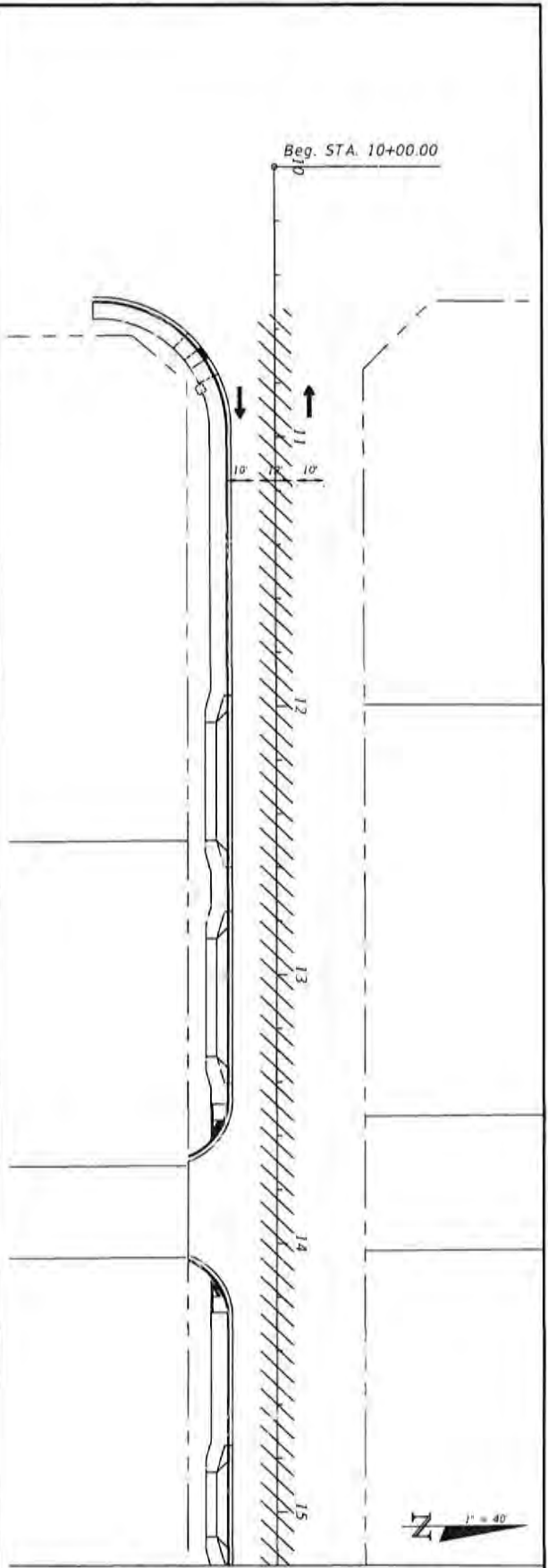
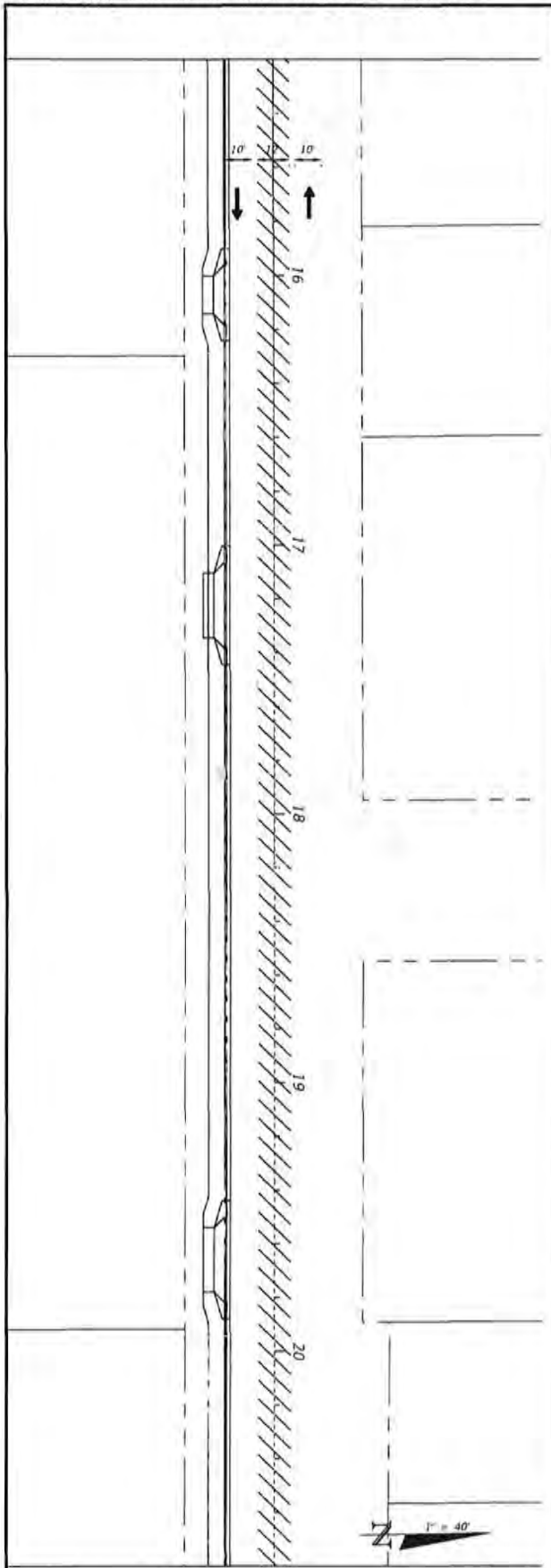

26	PROJECT NO. 27652.01	NO.	DATE	APPR.	REVISION/ACTION TAKEN
	DESIGNED BY: JCP				
	DRAWN BY: JPB/PROG				
	CHECKED BY: JCP				
	PROJ. MGR: JCP				
DATE: FEB 2023	RELEASED FOR CONSTRUCTION				DATE: N/A

CHERRY STREET
RESURFACING &
SIDEWALK PROJECT

JEFFREY C. PETERMANN, P.E.
FL 277540

BASKERVILLE-DONOVAN, INC.
Innovative Infrastructure Solutions

448 W. MAIN ST., PANAMA CITY, FL 32322 (850) 838-8661
ENGINEERING LICENSE: 18-000004

Florida's Pavement City Experts • Tobacco-Free • Women

This drawing is the property of BASKERVILLE-DONOVAN, INC. and is not to be reproduced in whole or in part, it is not to be used on any other project and is to be returned upon request.

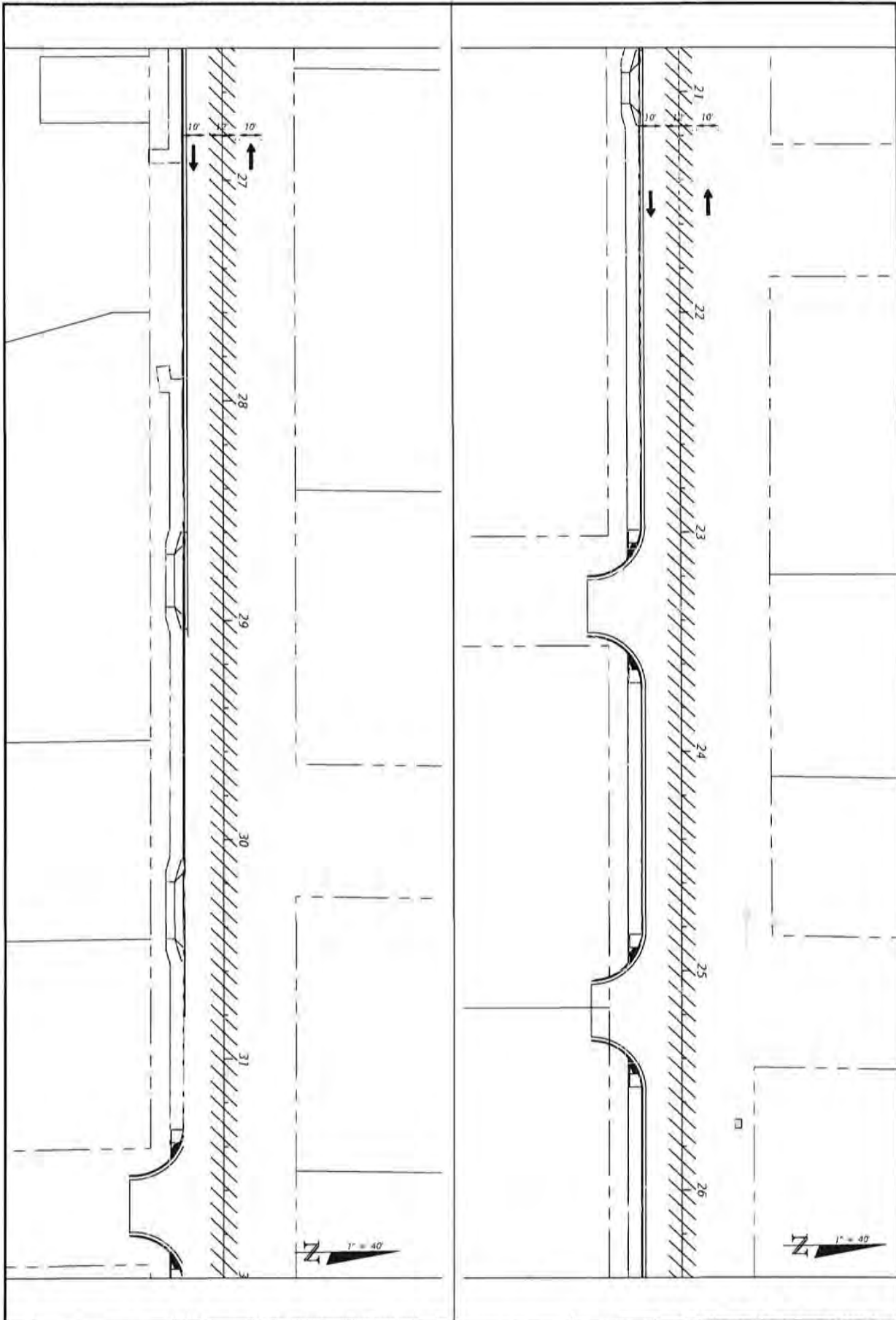

96	TRAFFIC CONTROL PLANS PHASE 2	PROJECT NO. 27652.01	NO.	DATE	APPR.	REVISION/ACTION TAKEN
		DESIGNED BY: JCP				
		DRAWN BY: JPL/PSG				
		CHECKED BY: JCP				
		DATE: FEB 2023	RELEASED FOR CONSTRUCTION			DATE: N/A

CHERRY STREET
RESURFACING &
SIDEWALK PROJECT

JEFFREY C. PETERMAN, P.E.
FL #17254

BASKERVILLE-DONOVAN, INC.
Innovative Infrastructure Solutions

141 FL 9481 ST., VENICE, FL 33592 (813)433-9071
ENGINEERING LICENSE #82002548
Florida - Panama City Beach - Tallahassee - Miami

This drawing is the property of BASKERVILLE-DONOVAN, INC. and is not to be reproduced in whole or in part, in any form, without the prior written consent of BASKERVILLE-DONOVAN, INC.

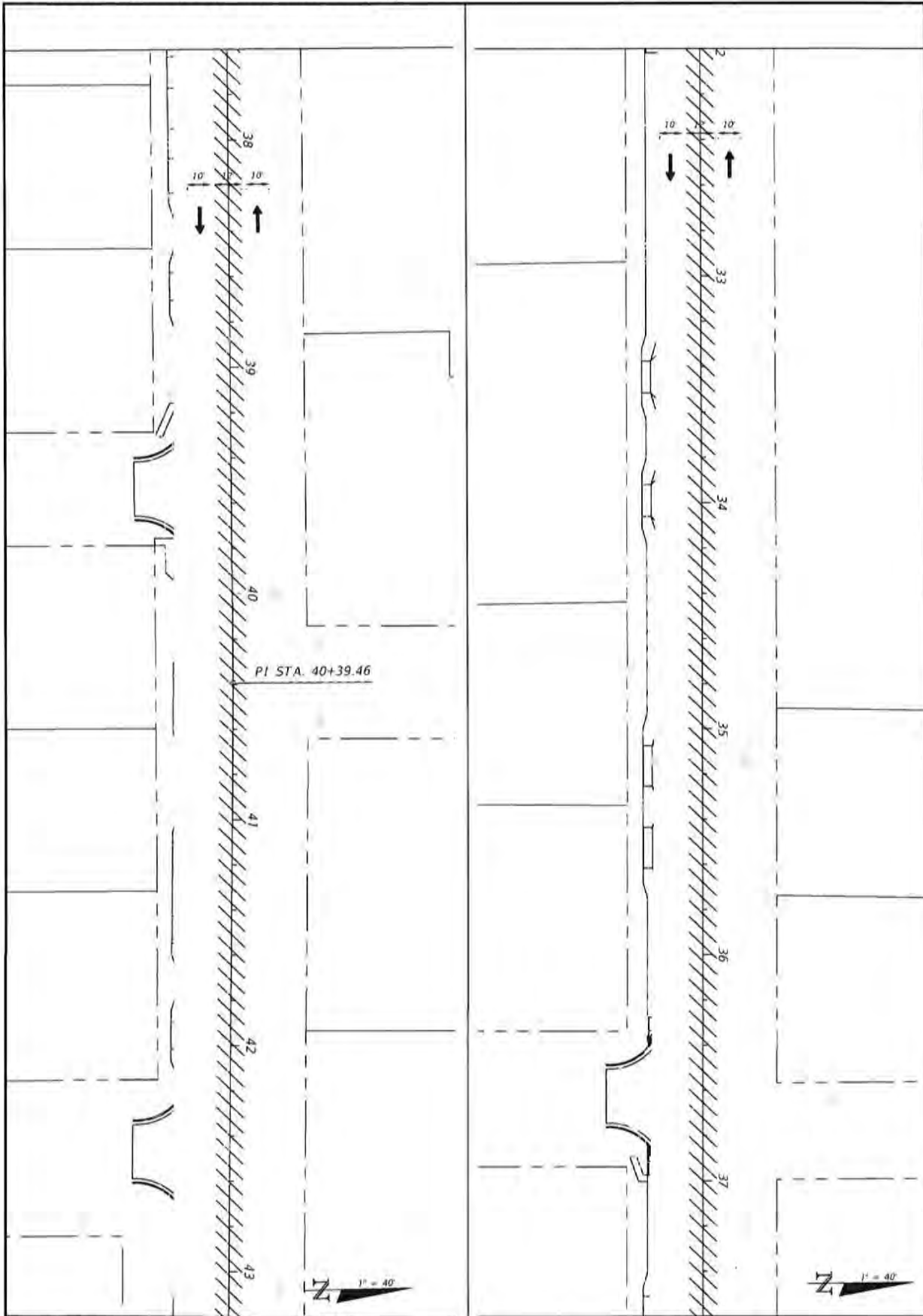

97	TRAFFIC CONTROL PLANS PHASE 2	PROJECT NO. 27652.01	NO.	DATE	APPROV.	REVISION/ACTION TAKEN
		DESIGNED BY: JCP				
		DRAWN BY: JPL/AGE				
		CHECKED BY: JCP				
		PROJECT MAN: JCP				
	DATE: FEB 2023	RELEASED FOR CONSTRUCTION			DATE: N/A	

**CHERRY STREET
RESURFACING &
SIDEWALK PROJECT**

BASKERVILLE-DONOVAN, INC.
Innovative Infrastructure Solutions
445 N. MAIN ST., FORT LAUDERDALE, FL 33301 (888) 336-8661
ENGINEERING BUSINESS (B-200000)
Permit No. - Fort Lauderdale City Street - 1460000000 - 1460000000

JOHNNY C. PETERMANN, P.E.
FL 877340

This drawing is the property of BASKERVILLE-DONOVAN, INC. and is not to be reproduced in whole or in part, if it will be the used on any other project and is to be returned upon request.

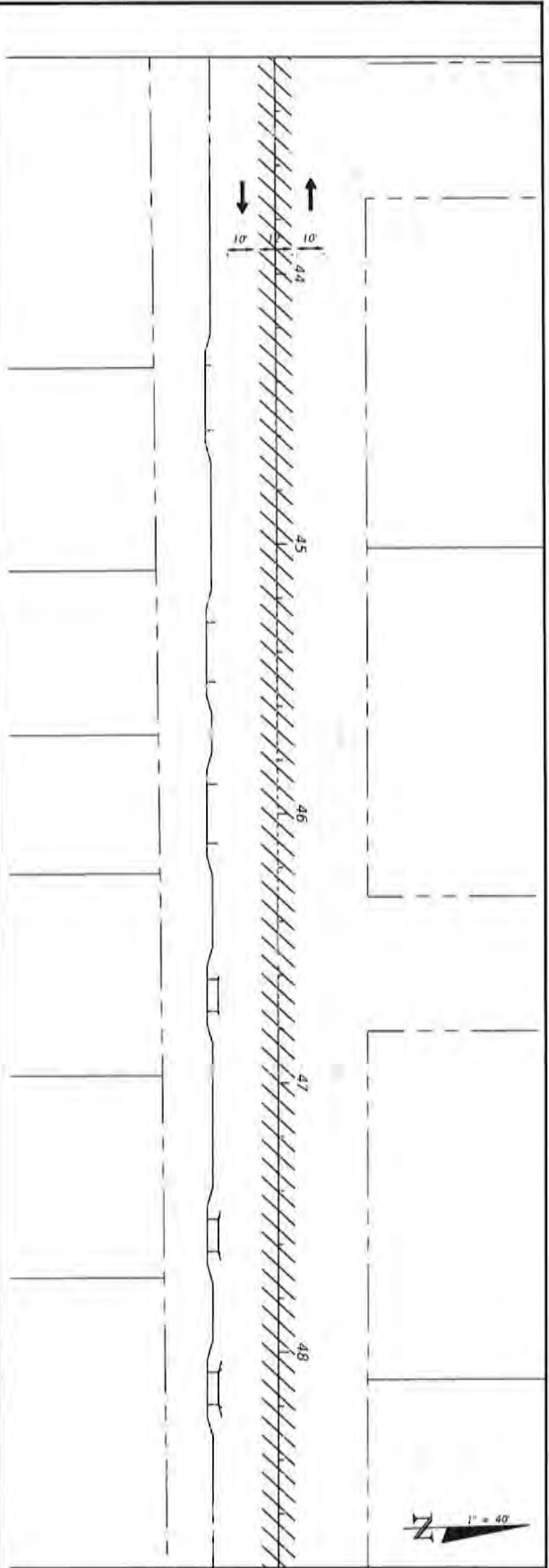
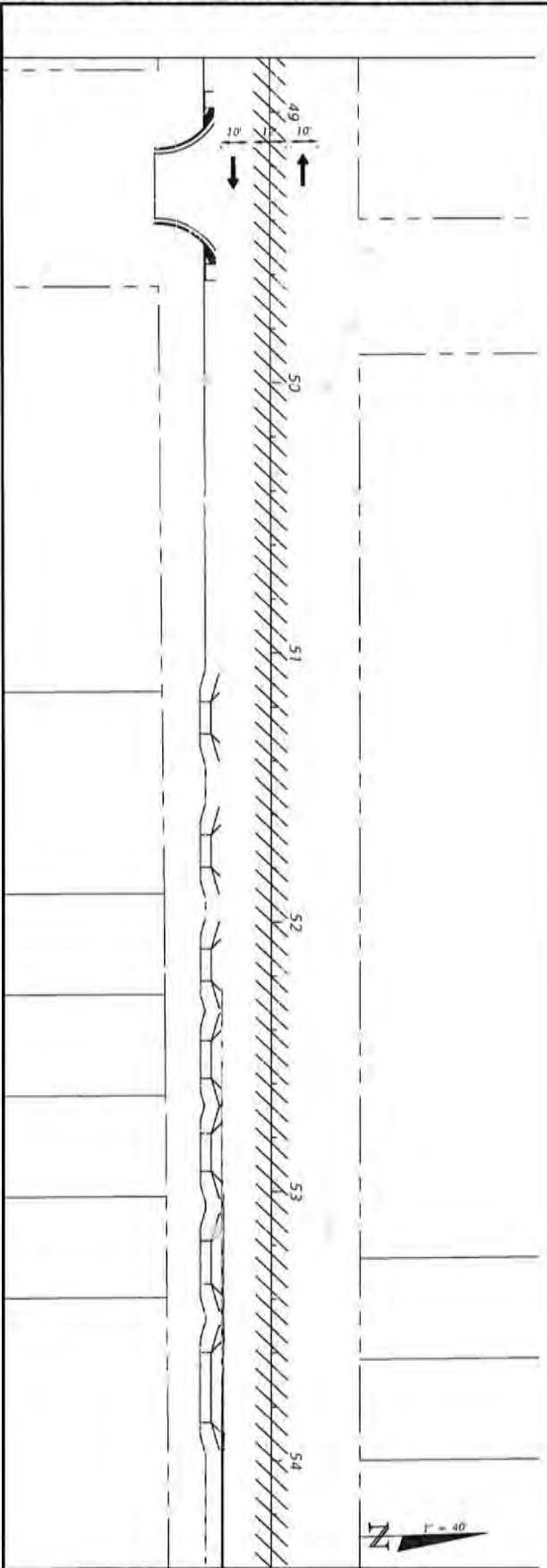

98	TRAFFIC CONTROL PLANS PHASE 2		PROJECT NO. 27652.01	NO.	DATE	APPR.	REVISION/ACTION TAKEN
			DESIGNED BY: JCP				
			DRAWN BY: JPB/PRO				
			CHECKED BY: JCP				
			PROJ. MGR: JCP				
			DATE FOR 2023	RELEASED FOR CONSTRUCTION			DEC 8/21

CHERRY STREET
RESURFACING &
SIDEWALK PROJECT

JEFFREY C. PETERMANN, P.E.
FL 87734

BASKERVILLE-DONOVAN, INC.
Innovative Infrastructure Solutions

441 W. MAIN ST., PENSACOLA, FL 32502 (904) 381-9011
ENGINEERING LICENSE 684090340

Pensacola: Panama City Beach: Tallahassee: 10844

This drawing is the property of BASKERVILLE-DONOVAN, INC. and is not to be reproduced in whole or in part, if it is used for any other project, and it is to be returned upon request.

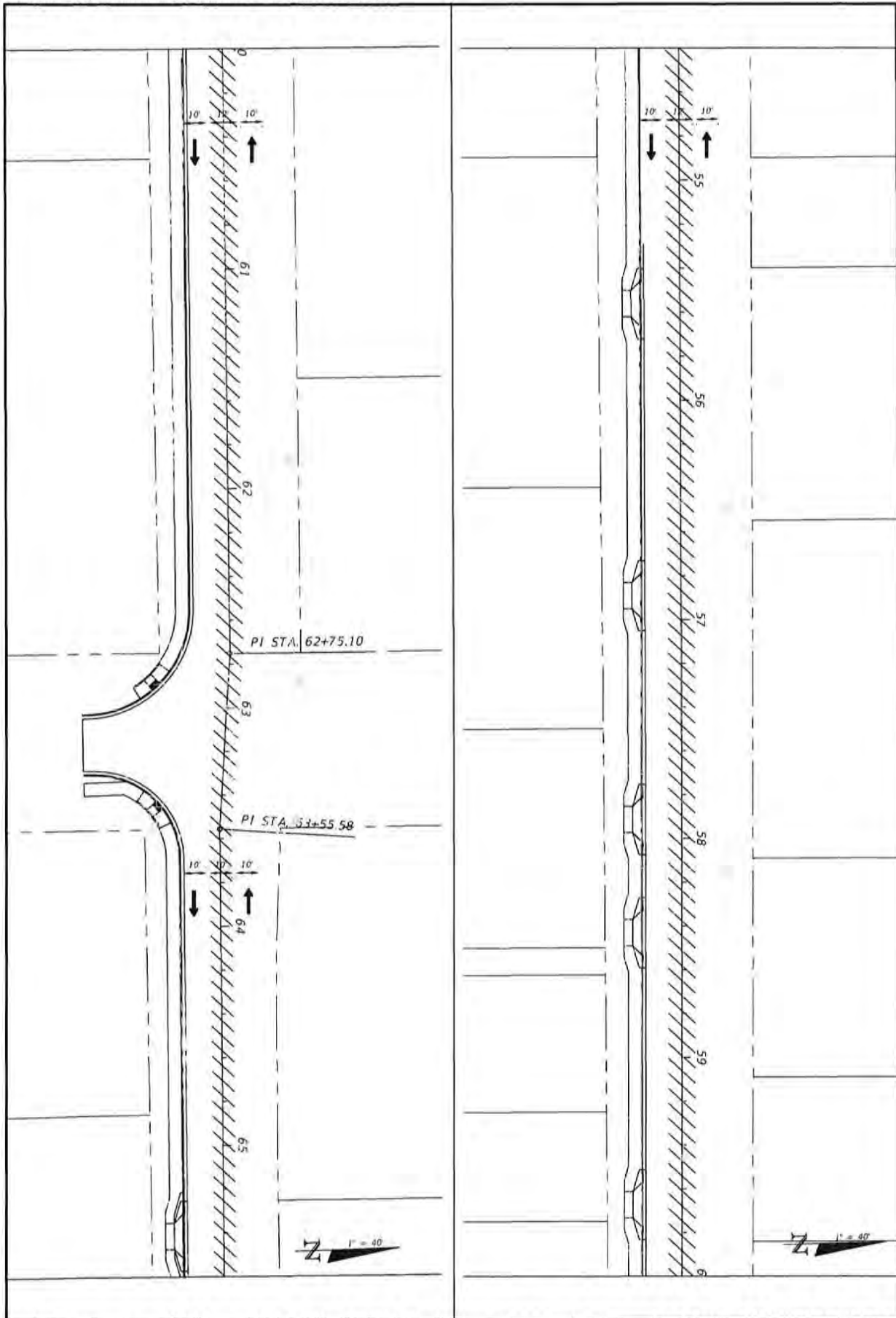

66	TRAFFIC CONTROL PLANS PHASE 2	PROJECT NO. 27652.01	NO.	DATE	APPROV.	REVISION/ACTION TAKEN
		DESIGNED BY: JCP				
		DRAWN BY: JCP/MS				
		CHECKED BY: JCP				
		PROJ. MGR: JCP				
		DATE: FEB 2023	RELEASED FOR CONSTRUCTION			DATE: N/A

**CHERRY STREET
RESURFACING &
SIDEWALK PROJECT**

JEFFREY C. PETERMANN, P.E.
FL 077548

BASKERVILLE-DONOVAN, INC.
Innovative Infrastructure Solutions

841 W. MAIN ST., PANAMA CITY, FL 32202 (813)638-1661
6100 W. 10TH BUSINESS, PANAMA CITY
Panama City Branch: (813)638-1661

This drawing is the property of BASKERVILLE-DONOVAN, INC. and is not to be reproduced in whole or in part, if it is used on any other project used to be the intended owner's design.

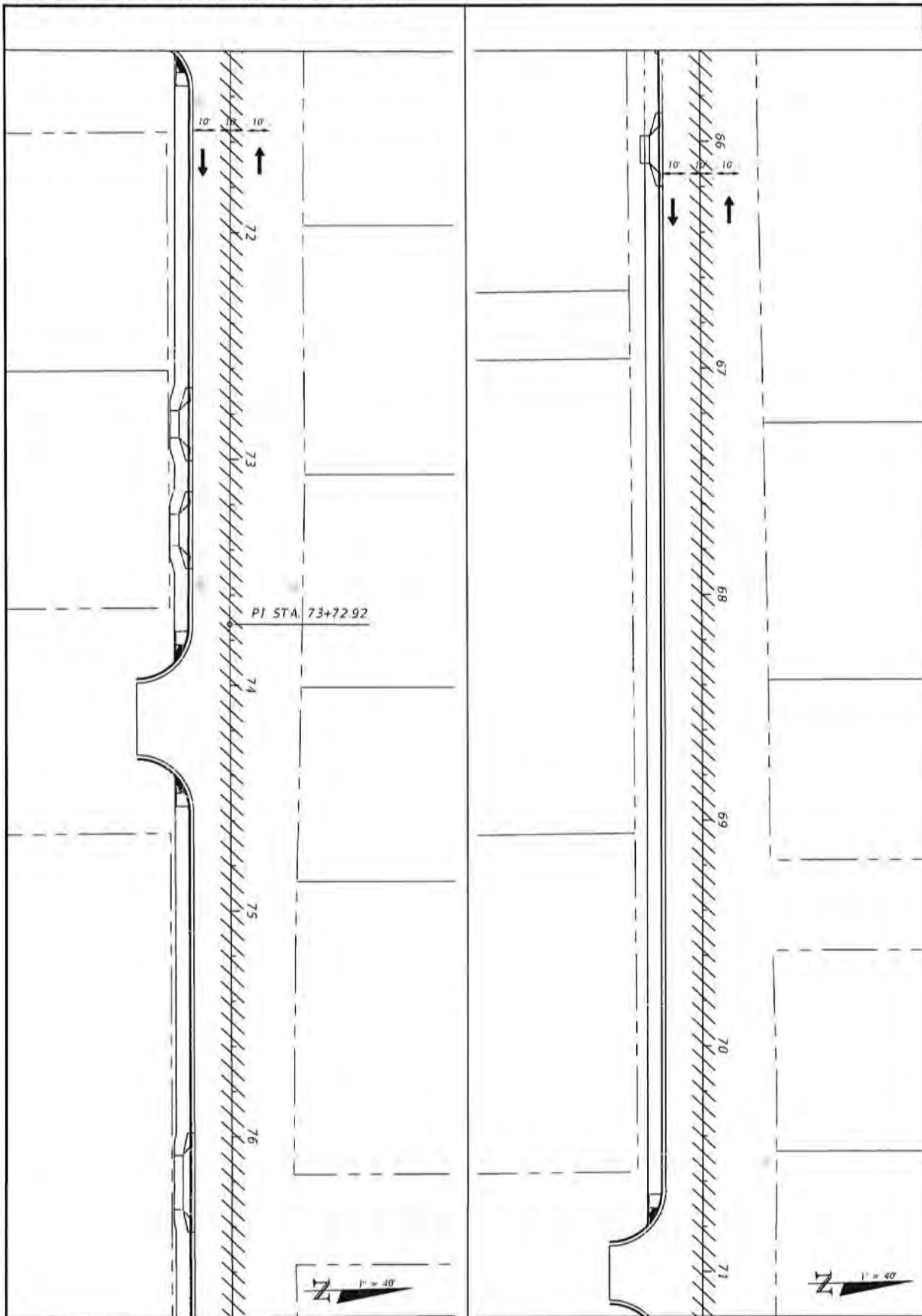

100	TRAFFIC CONTROL PLANS PHASE 2	PROJECT NO. 27652.01	NO.	DATE	APPR.	REVISION/ACTION TAKEN
		DESIGNED BY: JCP				
		DRAWN BY: JPS/PSB				
		CHECKED BY: JCP				
		PROJ. MGR: JCP				
	DATE: FEB 2023	RELEASED FOR CONSTRUCTION				DATE: N/A

**CHERRY STREET
RESURFACING &
SIDEWALK PROJECT**

BASKERVILLE-DONOVAN, INC.
Innovative Infrastructure Solutions
1410 MAIN ST., FORT LAUDERDALE, FL 33304 (954) 935-8911
ENGINEERING BUSINESS EB-020340
Permitted - Fort Lauderdale City, Baskerville-Donovan, Inc.

JEFFREY C. PETERMANN, P.E.
FL #77349

This drawing is the property of BASKERVILLE-DONOVAN, INC. and is not to be reproduced in whole or in part, if it will be used on any other project and it is the intention of the client.

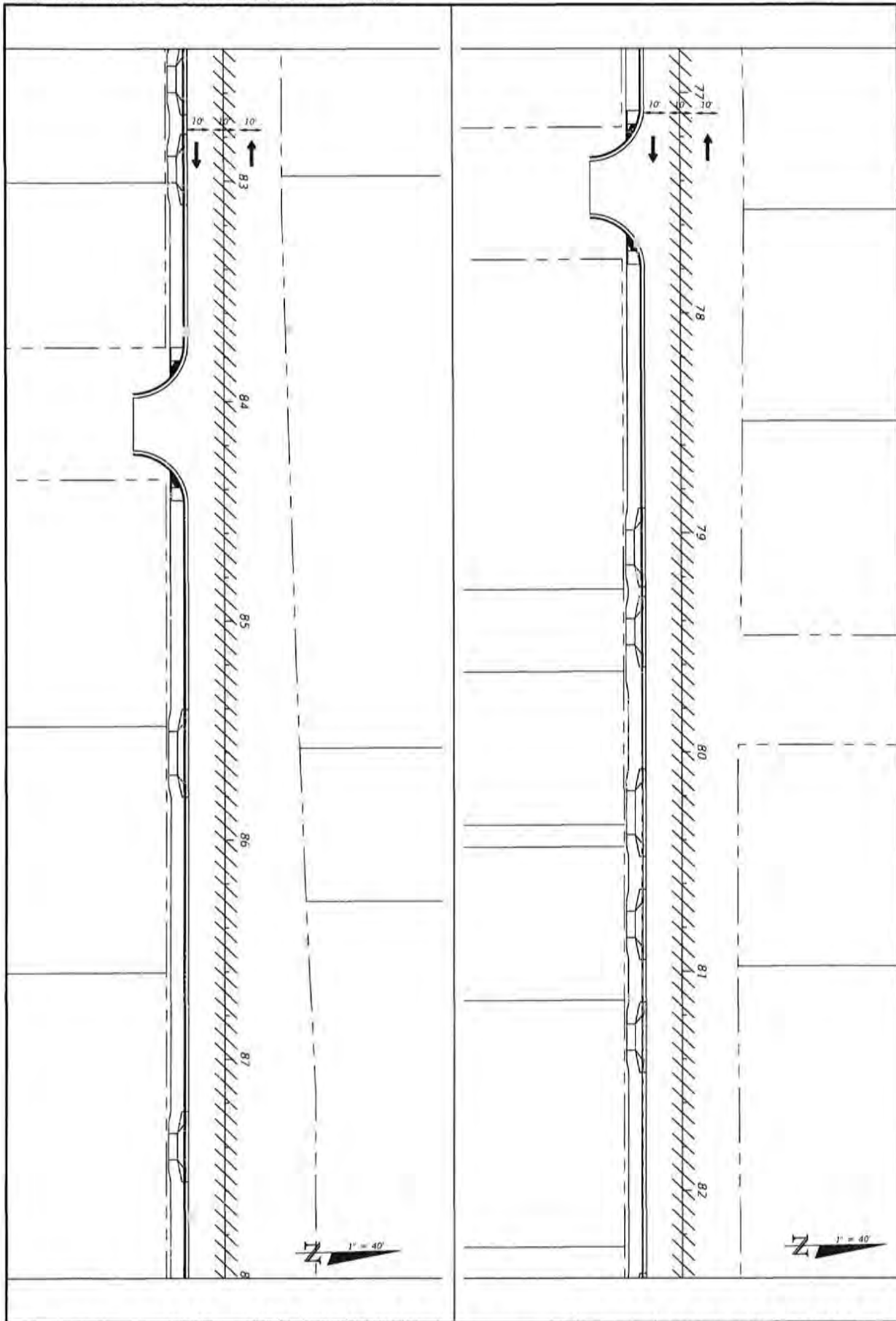

101	TRAFFIC CONTROL PLANS PHASE 2	PROJECT NO. 27652.01	NO.	DATE	APPR.	REVISION/ACTION TAKEN
		DESIGNED BY: JOP				
		DRAWN BY: JPL/MS				
		CHECKED BY: JOP				
		PROJ. MGR: JOP				
	DATE: FEB 2023	RELEASED FOR CONSTRUCTION			DATE: N/A	

**CHERRY STREET
RESURFACING &
SIDEWALK PROJECT**

BASKERVILLE-DONOVAN, INC.
Innovative Infrastructure Solutions
442 AL MAIN ST., PENSACOLA, FL 32502 (904)344-8841
ENGINEERING LICENSE: BR-000260
Pensacola, Panama City Beach, Tallahassee, Mobile

JEFFREY C. PETERBAND, P.E.
FL 877540

This drawing is the property of BASKERVILLE-DONOVAN, INC. and is not to be reproduced in whole or in part, if to and for use on any other project and is to be returned upon request.

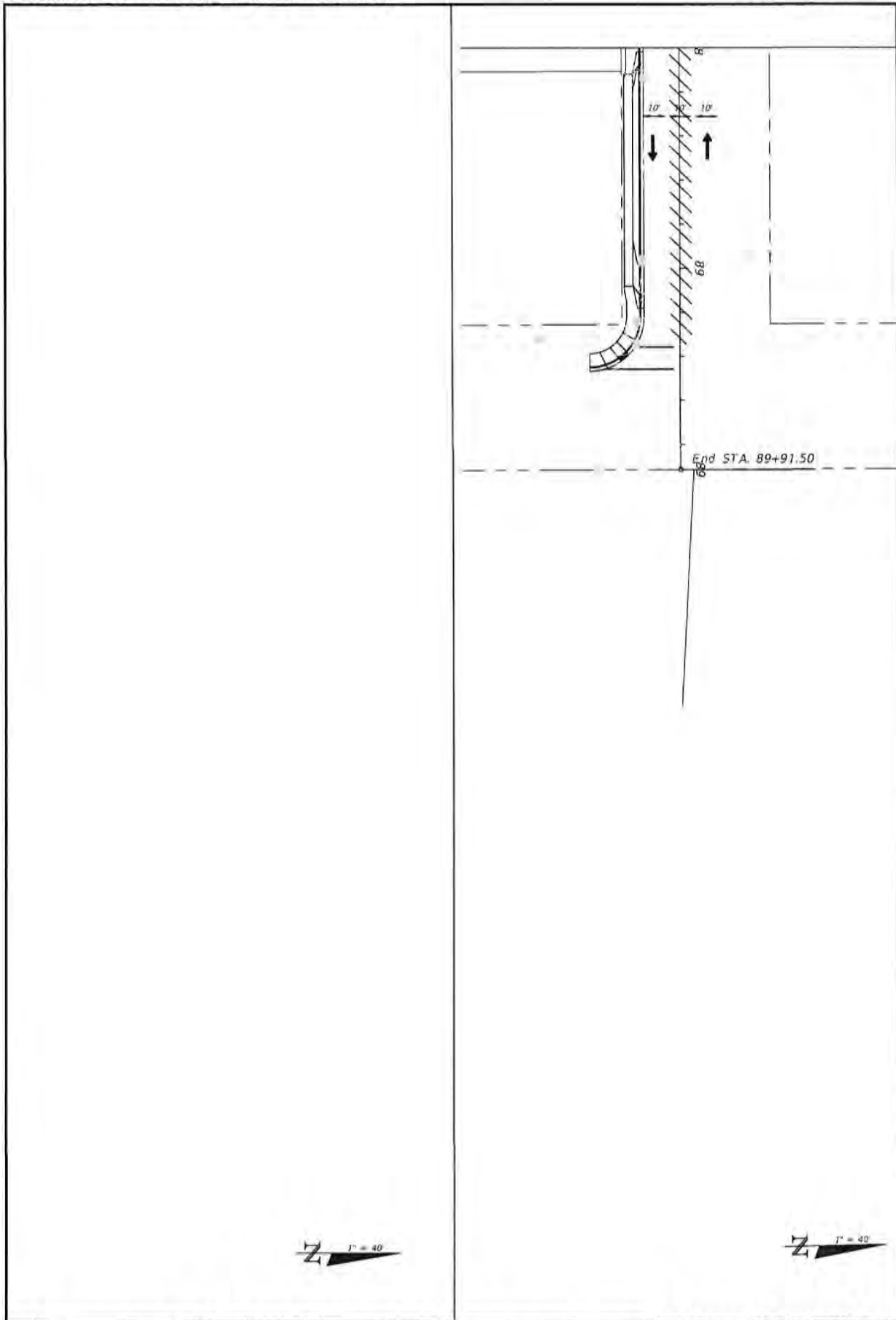

102

TRAFFIC CONTROL PLANS
PHASE 2

PROJECT NO.	NO.	DATE	APPR.	REVISION/ACTION TAKEN
27652.D1				
DESIGNED BY: JCF				
CHECKED BY: JPS/MSB				
OWNER BY: JCF				
PROJ. MGR: JCF				
DATE FOR 2023	RELEASED FOR CONSTRUCTION	DATE N/A		

CHERRY STREET
RESURFACING &
SIDEWALK PROJECT

JERRY C. PETERMAN, P.E.
FL 07240

BASKERVILLE-DONOVAN, INC.
Innovative Infrastructure Solutions

445 N. WALKER ST., PENSACOLA, FL 32502 (850)425-7901
ENGINEERING LICENSE: EB-0700241

Professional: Florida City/County - Tallahassee - Mexico

This drawing is the property of BASKERVILLE-DONOVAN, INC. and is not to be reproduced in whole or in part, if it will be used on any other project, used or for any related open projects.

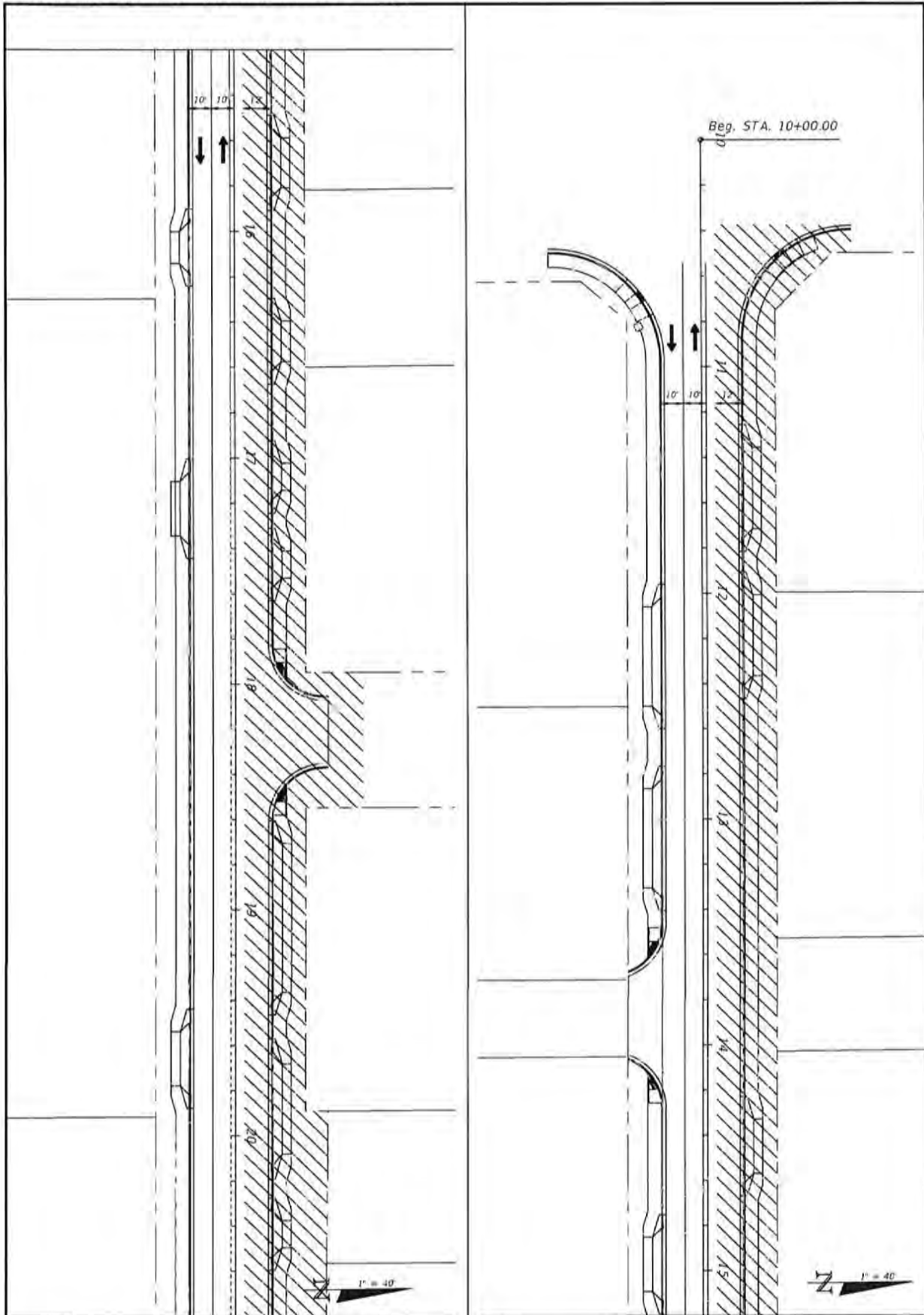

103	TRAFFIC CONTROL PLANS PHASE 3	PROJECT NO. 27652.01	NO.	DATE	APPR.	REVISION/ACTION TAKEN
		DESIGNED BY: JCP				
		DRAWN BY: JPL/RSB				
		CHECKED BY: JCP				
		PROJ. MGR: JCP				
	DATE: FEB 2023	RELEASED FOR CONSTRUCTION			DATE: N/A	

**CHERRY STREET
RESURFACING &
SIDEWALK PROJECT**

BASKERVILLE-DONOVAN, INC.
Innovative Infrastructure Solutions
441 W. MAIN ST., TALLAHASSEE, FL 32302 (904)489-1800
ENGINEERING BUSINESS 88400254
Permitted - Panama City Beach - Tallahassee - Mobile

ATTNEY C. PETERMAN, P.E.
FL 877540

This drawing is the property of BASKERVILLE-DONOVAN, INC. and it will be reproduced in whole or in part, if it will be for work on any other project and it is for release from record.

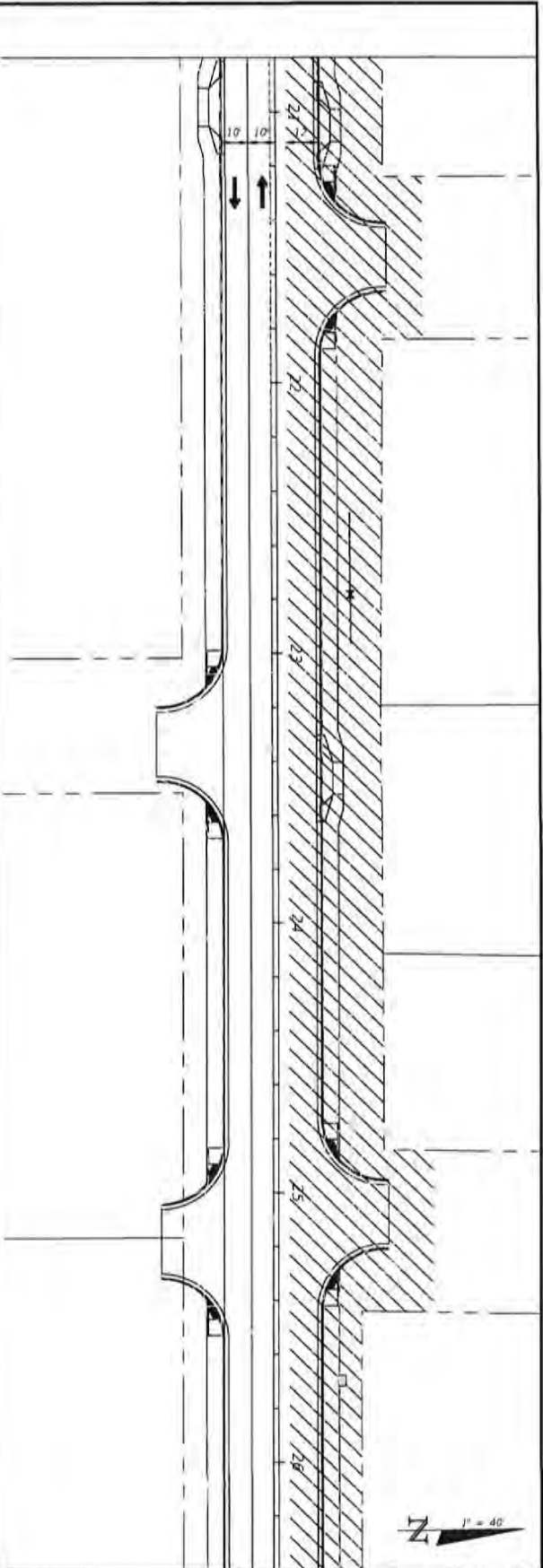
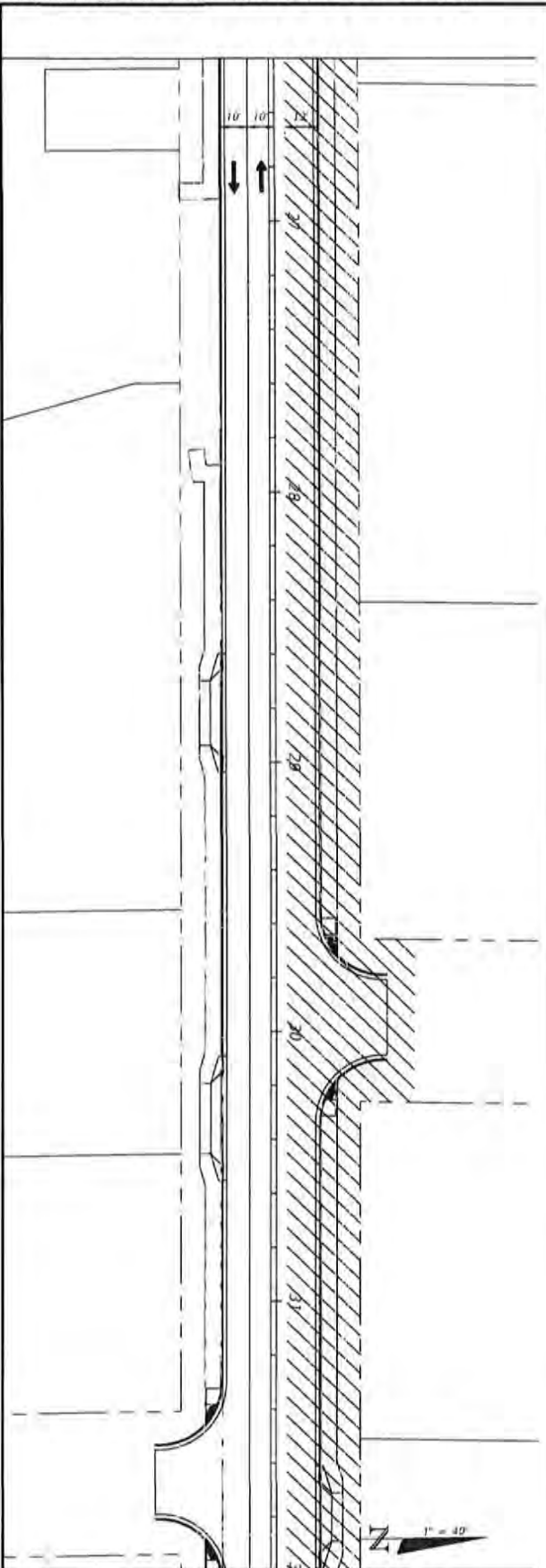

104	TRAFFIC CONTROL PLANS PHASE 3	PROJECT NO. 27652.01	NO.	DATE	APPR.	REVISION/ACTION TAKEN
		DESIGNED BY: JCP				
		DRAWN BY: JPL/ROE				
		CHECKED BY: JCP				
		PREP. DATE: JCP				
		DATE: FEB 2023	RELEASED FOR CONSTRUCTION			DATE: N/A

CHERRY STREET
RESURFACING &
SIDEWALK PROJECT

BASKERVILLE-DONOVAN, INC.
Innovative Infrastructure Solutions

440 N. MAIN ST., PENSACOLA, FL 32502 (904) 433-1100
ENGINEERING LICENSE: 184020044

Professional: Florida City South - Tallahassee - Mobile

JOTTEY C. PETERMAN, P.E.
FL #77540

This drawing is the property of BASKERVILLE-DONOVAN, INC. and is not to be reproduced in whole or in part. It is not to be used on any other project and it is to be returned upon request.

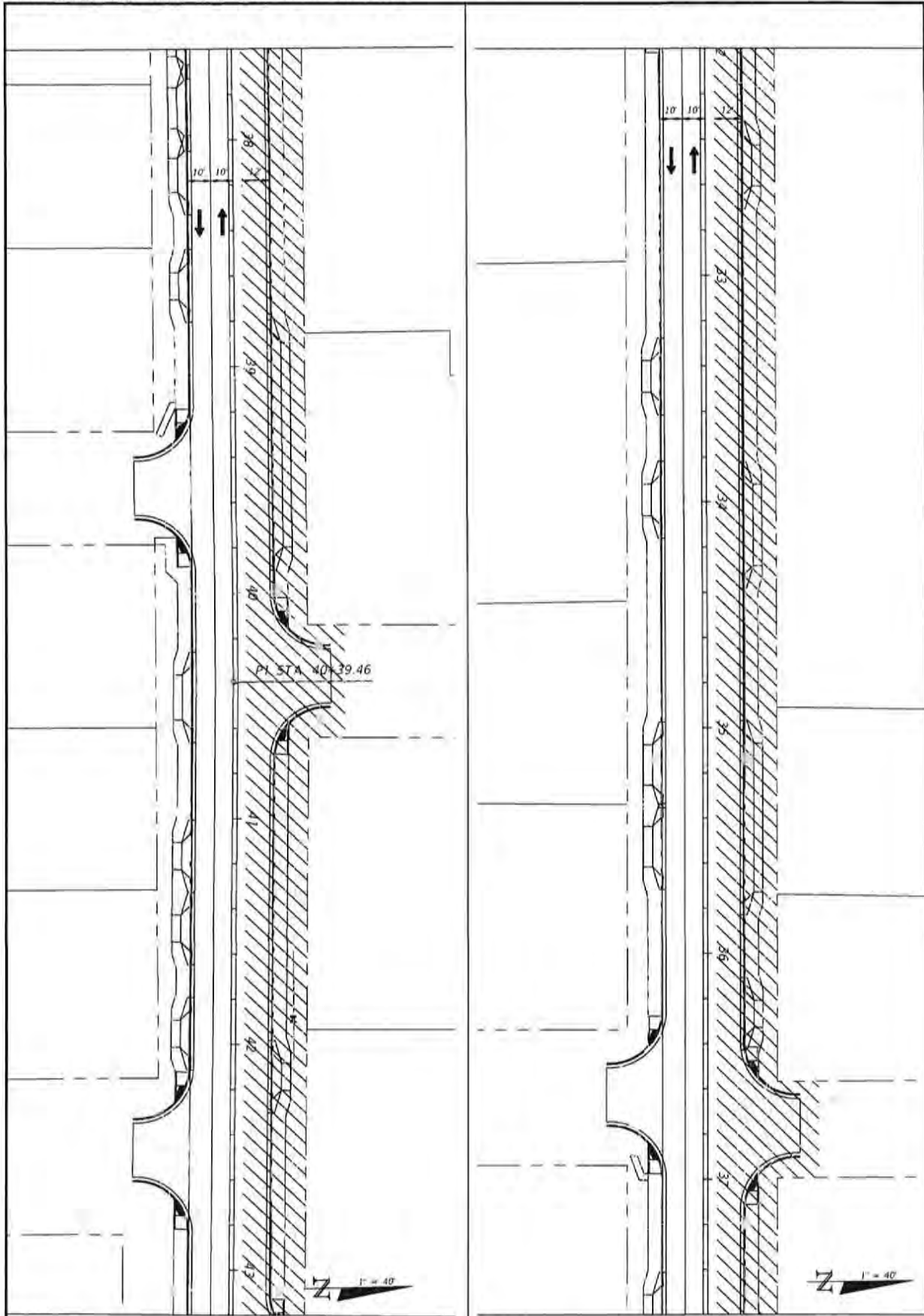

105	TRAFFIC CONTROL PLANS PHASE 3	PROJECT NO. 27652.01	NO.	DATE	APPR.	REVISION/ACTION TAKEN
		DESIGNED BY: JCP				
		DRAWN BY: JPB/RSB				
		CHECK BY: JCP				
		PREP. MGR: JCP				
DATE: FEB 2023	RELEASED FOR CONSTRUCTION	DATE: N/A				

**CHERRY STREET
RESURFACING &
SIDEWALK PROJECT**

ATFREY C. PETERMANN, P.E.
FL 277540

BASKERVILLE-DONOVAN, INC.
Innovative Infrastructure Solutions

445 N. MAIN ST., FORT WORTH, TX 76102 (817) 491-1111
EMPLOYING BUSINESS 120002340
Permits: Kansas City South - Tulsa - Miami

Not showing to the property of BASKERVILLE-DONOVAN, INC. and is not to be reproduced in whole or in part, if it is used for any other project and it is the intended open market.

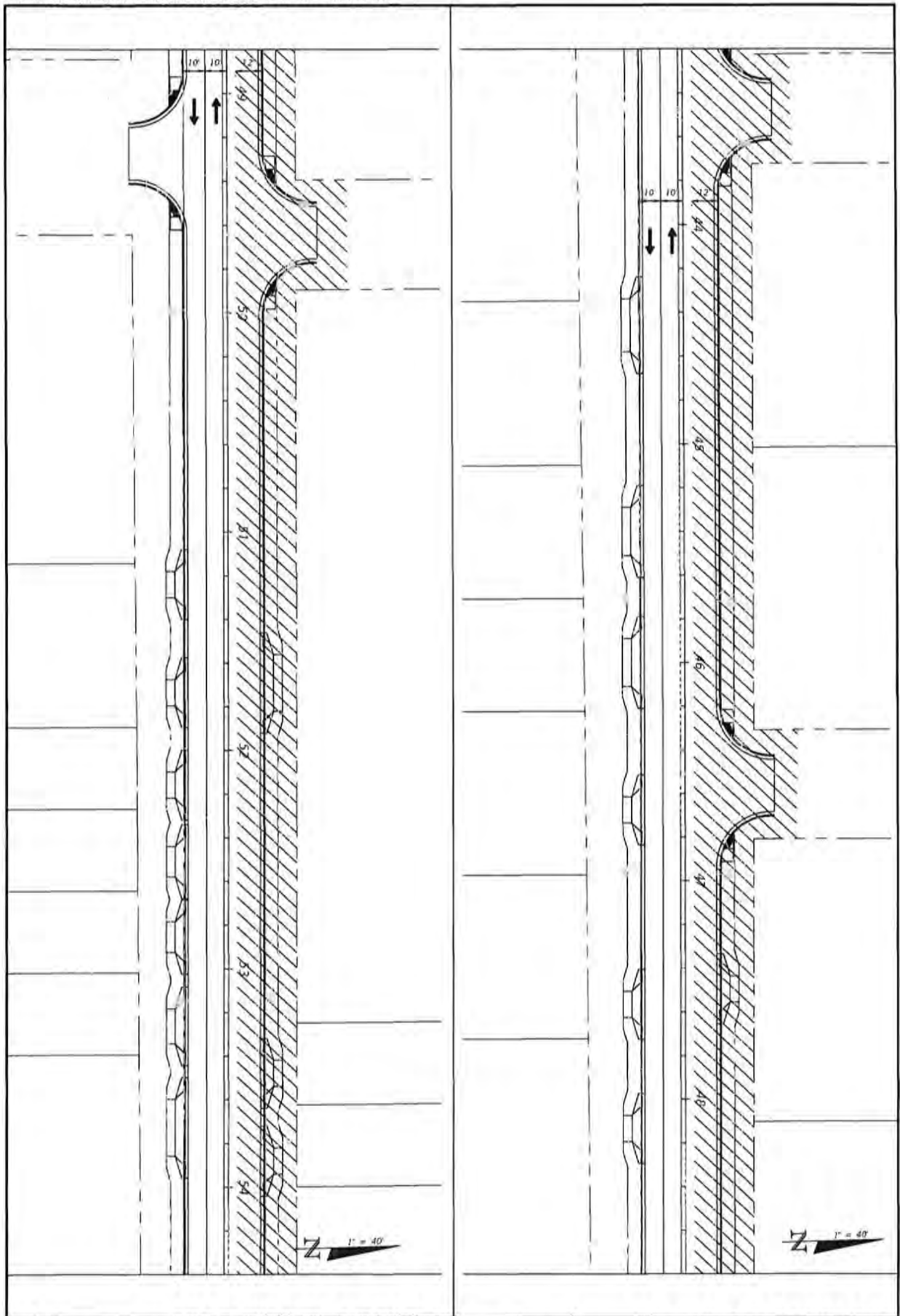

901	TRAFFIC CONTROL PLANS PHASE 3	PROJECT NO. 27852.01	NO.	DATE	APPR.	REVISION/ACTION TAKEN
		DRAWN BY: JCP				
		CHECKED BY: JCP				
		SCALE: 1/8" = 1'-0"				
		DATE: FEB 2023				
		RELEASED FOR CONSTRUCTION				

**CHERRY STREET
RESURFACING &
SIDEWALK PROJECT**

JOYCE C. PETERBANK, P.E.
FL 077540

BASKERVILLE-DONOVAN, INC.
Innovative Infrastructure Solutions

441 N. MAIN ST., FORT LOUDON, FL 32032 (850) 848-6601
ENGINEERING DIVISION: 184000040
Professional: Florida City South, Subcontract: 18484

We warrant to the property of BASKERVILLE-DONOVAN, INC. and to not be reproduced in whole or in part. It is not to be used on any other project and to be returned upon request.

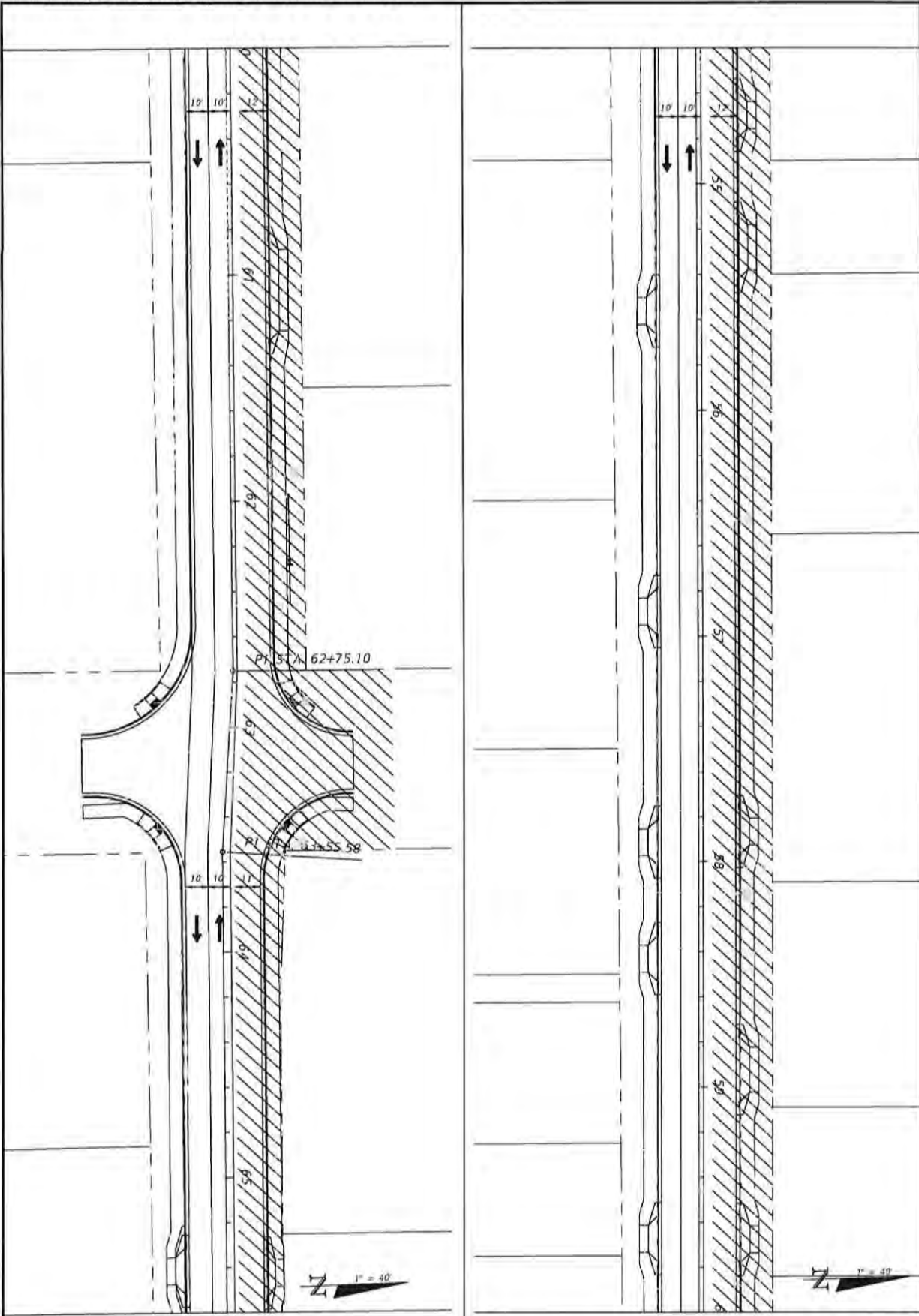

107	TRAFFIC CONTROL PLANS PHASE 3	PROJECT NO. 27652.01	NO.	DATE	APPR.	REVISION/ACTION TAKEN
		DESIGNED BY: JCP				
		DRAWN BY: JPB/PBE				
		CHECKED BY: JCP				
		PROJ. MGR: JCP				
	DATE: FEB 2023	RELEASED FOR CONSTRUCTION				DWG. S/A

**CHERRY STREET
RESURFACING &
SIDEWALK PROJECT**

BASKERVILLE-DONOVAN, INC.
Innovative Infrastructure Solutions
447 N. MAIN ST., FT. LAUDERDALE, FL 33302 (954) 341-1451
ENGINEERING BUSINESS CORPORATION
Permitted - Palm Beach County - Tallahassee - Miami

JEFFREY C. PETERMANN, P.E.
FL #77548

This drawing is the property of BASKERVILLE-DONOVAN, INC. and is not to be reproduced in whole or in part, if it is used for any other project and it is the intention of the user.

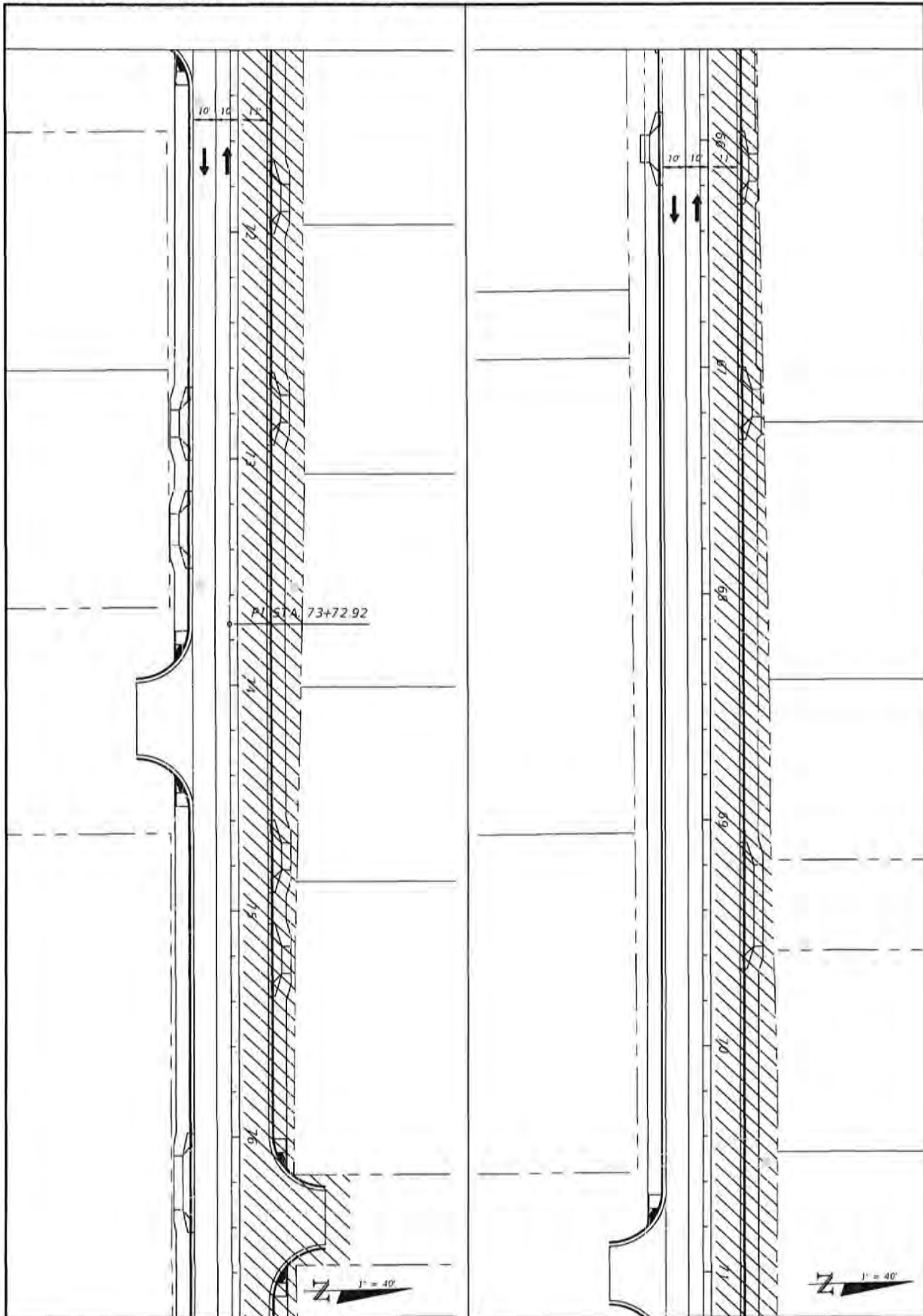

108

TRAFFIC CONTROL PLANS
PHASE 3

PROJECT NO. 27652.01	NO.	DATE	APPR.	REVISION/ACTION TAKEN
DESIGNED BY: JCP				
CHECKED BY: JPB/ROK				
OWNER: JCP				
PROJ. MGR: JCP				
DATE: FEB 2023	RELEASED FOR CONSTRUCTION			DWG. NO.

CHERRY STREET
RESURFACING &
SIDEWALK PROJECT

JEFFREY C. PETERBACH, P.E.
FL 077540

BASKERVILLE-DONOVAN, INC.
Innovative Infrastructure Solutions
487 W. MAIN ST., FORT SACOLA, FL 32032 (904) 818-9911
ENGINEERING IN FLORIDA: EC00000340
Professional - Florida City Board - Tallahassee - Orlando
Not standing in the property of BASKERVILLE-DONOVAN, INC. and it will be reproduced in whole or in part, if it is used for any other project and it is not returned upon request.

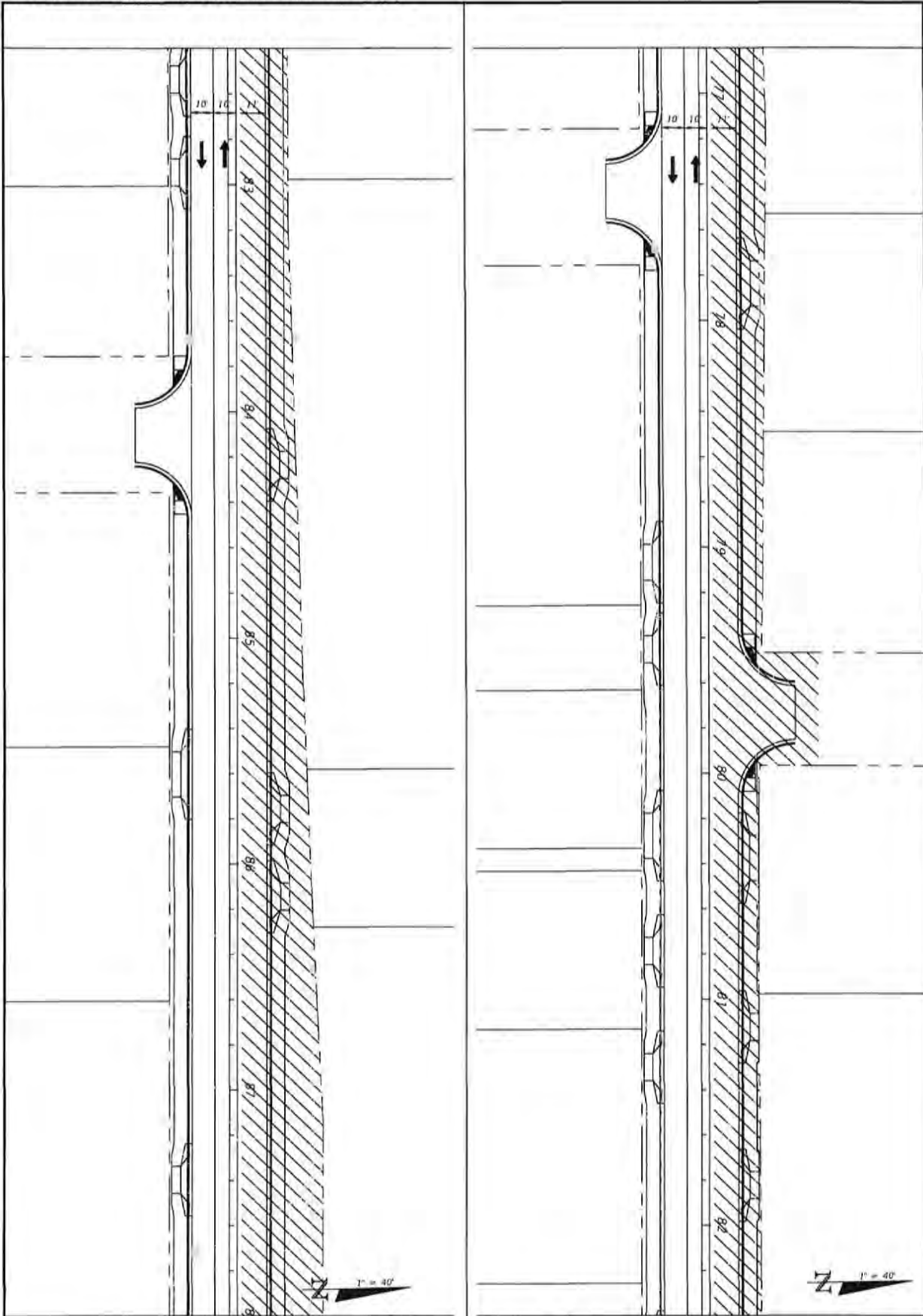

109

TRAFFIC CONTROL PLANS
PHASE 3

PROJECT NO.	NO.	DATE	APPR.	REVISION/ACTION TAKEN
27652.01				
DESIGNED BY: JCP				
DRAWN BY: JPL/ROB				
CHECKED BY: JCP				
PROJ. MGR: JCP				
DATE: FEB 2023	RELEASED FOR CONSTRUCTION			DATE: N/A

CHERRY STREET
RESURFACING &
SIDEWALK PROJECT

JEFFREY C. PETERBACH, P.E.
FL #77340

BASKERVILLE-DONOVAN, INC.
Innovative Infrastructure Solutions

467 W. MARKET ST., DUNDASVILLE, FL 32826 (850) 243-8800
SHARPLEY@BASKERVILLE-DO.COM

Proprietary - Private Use Only - Not for Redistribution
This drawing is the property of BASKERVILLE-DONOVAN, INC. and is not to be reproduced in whole or in part, if it is used for any other project and it is to be returned upon request.

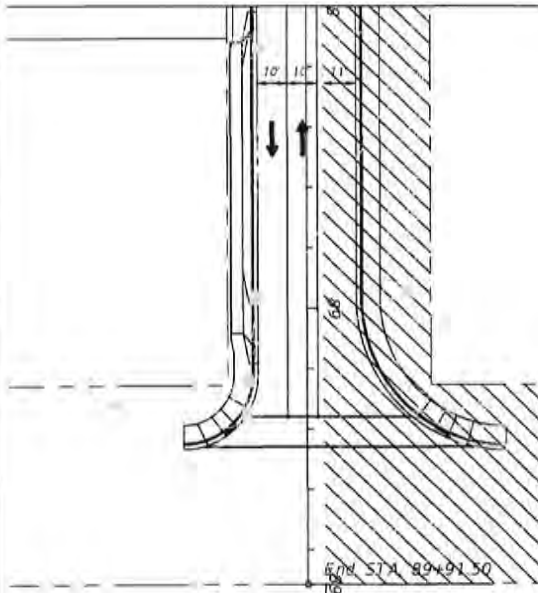

110

TRAFFIC CONTROL PLANS
PHASE 3

PROJECT NO.	NO.	DATE	APPR.	REVISION/ACTION TAKEN
27652.01				
DESIGNED BY JCP				
DRAWN BY JPB/ROG				
CHECKED BY JCP				
PROJ. MGR JCP				
DATE FEB 2023	RELEASED FOR CONSTRUCTION	DATE N/A		

CHERRY STREET
RESURFACING &
SIDEWALK PROJECT

JEFFREY C. PETERBANK, P.E.
FL #77360

BASKERVILLE-DONOVAN, INC.
Innovative Infrastructure Solutions
444 N. MAIN ST., FORT LAUDERDALE, FL 33301 (954) 624-8991
ENGINEERING LICENSE #00000000
Professional Services Only (South-Florida) - Mobile
This drawing is the property of BASKERVILLE-DONOVAN, INC. and is not to be reproduced in whole or in part, in any form or by any means, without the prior written consent of BASKERVILLE-DONOVAN, INC.



**NOTICE OF INTENT
TO FILE
NPDES GENERAL PERMIT FOR STORM WATER
DISCHARGE FROM LARGE INDUSTRIAL
CONSTRUCTION ACTIVITIES
IN THE STATE OF WEST VIRGINIA**

Before the City of Parkersburg, West Virginia, Health, Planning and Economic Development Department, Planning and Zoning Commission, a public hearing will be held on the 15th day of February, 2023, at 7:00 PM, at the City of Parkersburg, West Virginia, Health, Planning and Economic Development Department, Planning and Zoning Commission, 1000 11th Street, Parkersburg, West Virginia, to consider the application for a permit to discharge storm water from a construction site for the proposed project described below. The applicant is requesting a permit to discharge storm water from a construction site for the proposed project described below. The applicant is requesting a permit to discharge storm water from a construction site for the proposed project described below. The applicant is requesting a permit to discharge storm water from a construction site for the proposed project described below.

PROJECT INFORMATION:

1. PROJECT NAME: _____

2. PROJECT LOCATION: _____

3. PROJECT DESCRIPTION: _____

4. PROJECT CONTACT: _____

5. PROJECT START DATE: _____

6. PROJECT END DATE: _____

7. PROJECT STATUS: _____

8. PROJECT TYPE: _____

9. PROJECT AREA: _____

10. PROJECT PERMIT NUMBER: _____

11. PROJECT OWNER: _____

12. PROJECT DESIGNER: _____

13. PROJECT ENGINEER: _____

14. PROJECT ARCHITECT: _____

15. PROJECT CONSULTANT: _____

16. PROJECT SUBMITTER: _____

17. PROJECT REVIEWER: _____

18. PROJECT APPROVER: _____

19. PROJECT DATE: _____

20. PROJECT STATUS: _____

II. PROJECT INFORMATION:

1. PROJECT NAME: _____

2. PROJECT LOCATION: _____

3. PROJECT DESCRIPTION: _____

4. PROJECT CONTACT: _____

5. PROJECT START DATE: _____

6. PROJECT END DATE: _____

7. PROJECT STATUS: _____

8. PROJECT TYPE: _____

9. PROJECT AREA: _____

10. PROJECT PERMIT NUMBER: _____

11. PROJECT OWNER: _____

12. PROJECT DESIGNER: _____

13. PROJECT ENGINEER: _____

14. PROJECT ARCHITECT: _____

15. PROJECT CONSULTANT: _____

16. PROJECT SUBMITTER: _____

17. PROJECT REVIEWER: _____

18. PROJECT APPROVER: _____

19. PROJECT DATE: _____

20. PROJECT STATUS: _____

III. PROJECT INFORMATION:

1. PROJECT NAME: _____

2. PROJECT LOCATION: _____

3. PROJECT DESCRIPTION: _____

4. PROJECT CONTACT: _____

5. PROJECT START DATE: _____

6. PROJECT END DATE: _____

7. PROJECT STATUS: _____

8. PROJECT TYPE: _____

9. PROJECT AREA: _____

10. PROJECT PERMIT NUMBER: _____

11. PROJECT OWNER: _____

12. PROJECT DESIGNER: _____

13. PROJECT ENGINEER: _____

14. PROJECT ARCHITECT: _____

15. PROJECT CONSULTANT: _____

16. PROJECT SUBMITTER: _____

17. PROJECT REVIEWER: _____

18. PROJECT APPROVER: _____

19. PROJECT DATE: _____

20. PROJECT STATUS: _____

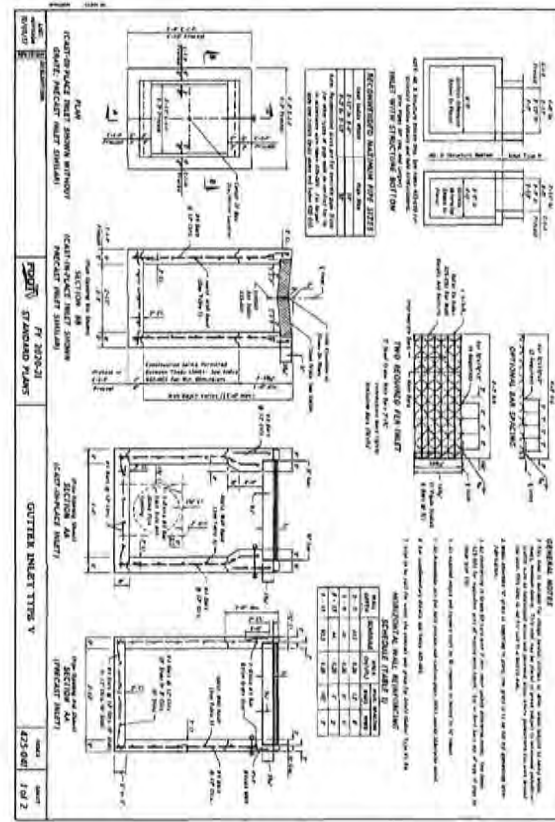
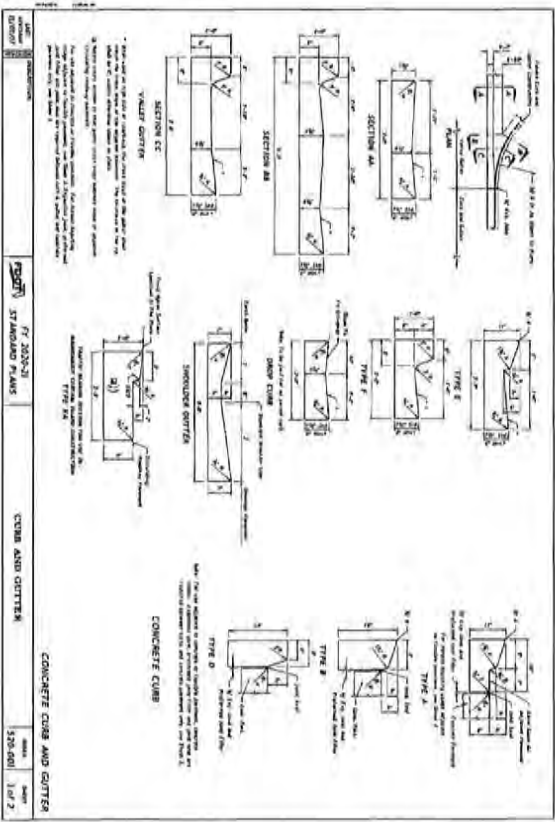
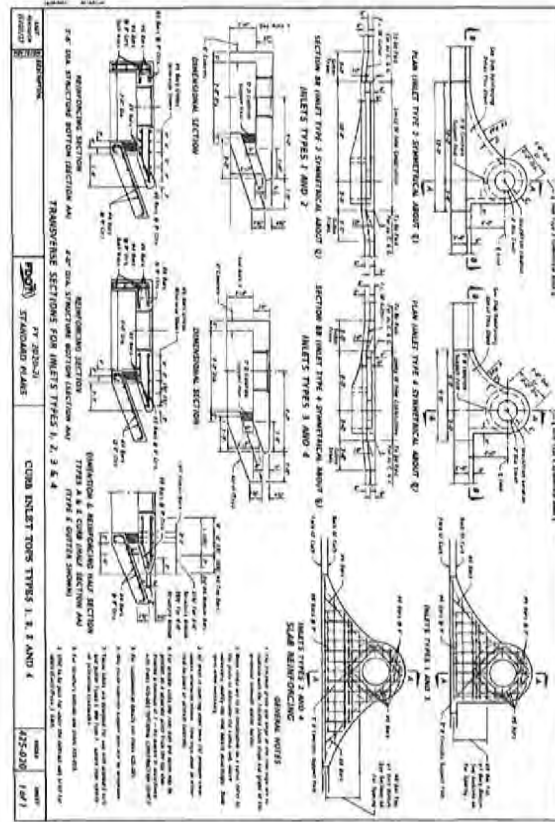
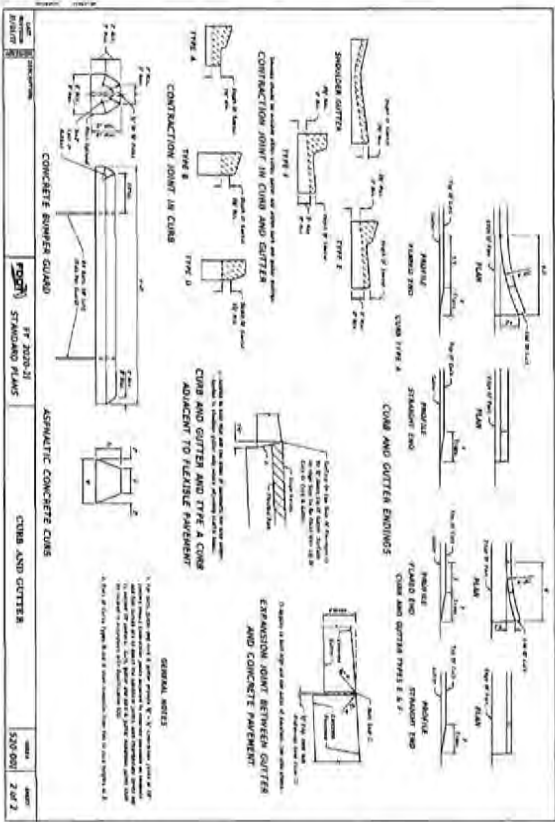

GENERAL NOTES:

1. CONSULT ARCHITECT FOR ALL DIMENSIONS AND MATERIALS.
2. ALL DIMENSIONS ARE TO FACE UNLESS OTHERWISE NOTED.
3. VERIFY ALL DIMENSIONS AND MATERIALS WITH ARCHITECT BEFORE PROCEEDING WITH CONSTRUCTION.
4. VERIFY ALL DIMENSIONS AND MATERIALS WITH ARCHITECT BEFORE PROCEEDING WITH CONSTRUCTION.
5. VERIFY ALL DIMENSIONS AND MATERIALS WITH ARCHITECT BEFORE PROCEEDING WITH CONSTRUCTION.
6. VERIFY ALL DIMENSIONS AND MATERIALS WITH ARCHITECT BEFORE PROCEEDING WITH CONSTRUCTION.
7. VERIFY ALL DIMENSIONS AND MATERIALS WITH ARCHITECT BEFORE PROCEEDING WITH CONSTRUCTION.
8. VERIFY ALL DIMENSIONS AND MATERIALS WITH ARCHITECT BEFORE PROCEEDING WITH CONSTRUCTION.
9. VERIFY ALL DIMENSIONS AND MATERIALS WITH ARCHITECT BEFORE PROCEEDING WITH CONSTRUCTION.
10. VERIFY ALL DIMENSIONS AND MATERIALS WITH ARCHITECT BEFORE PROCEEDING WITH CONSTRUCTION.

CONSTRUCTION OF SIDEWALK CURB IN CUT SECTION

CONSTRUCTION OF SIDEWALK CURB IN CUT SECTION

CONSTRUCTION OF SIDEWALK CURB IN CUT SECTION

CONSTRUCTION OF SIDEWALK CURB IN CUT SECTION

CONSTRUCTION OF SIDEWALK CURB IN CUT SECTION

CONSTRUCTION OF SIDEWALK CURB IN CUT SECTION

CONSTRUCTION OF SIDEWALK CURB IN CUT SECTION

CONSTRUCTION OF SIDEWALK CURB IN CUT SECTION

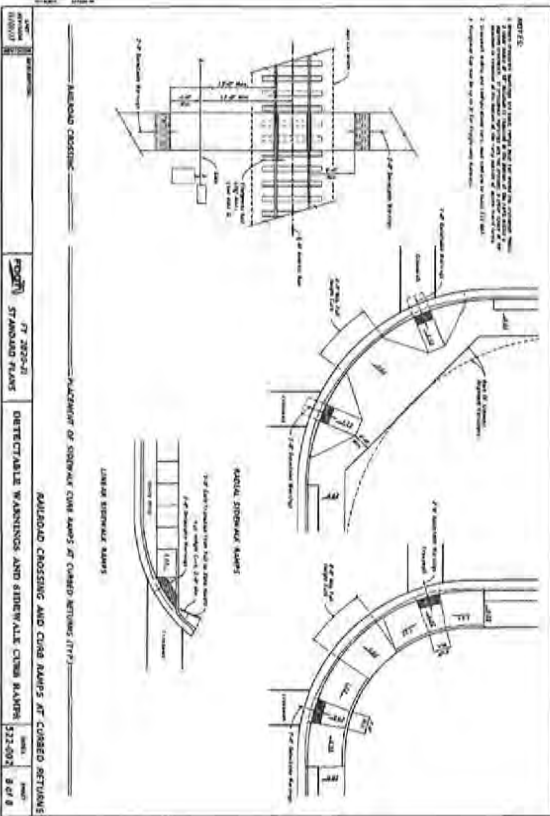
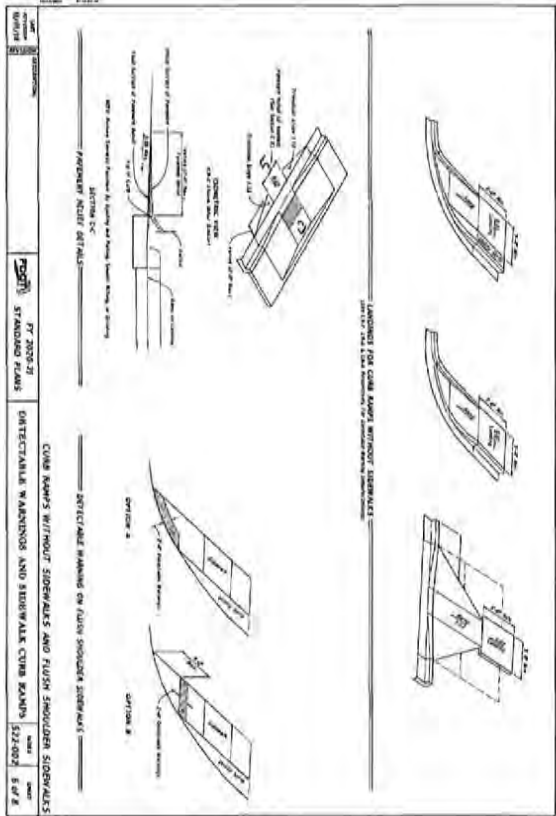
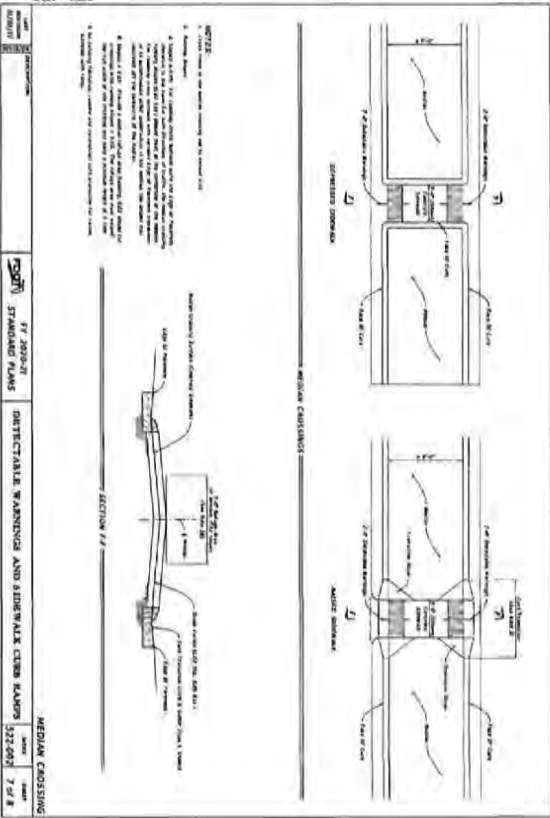
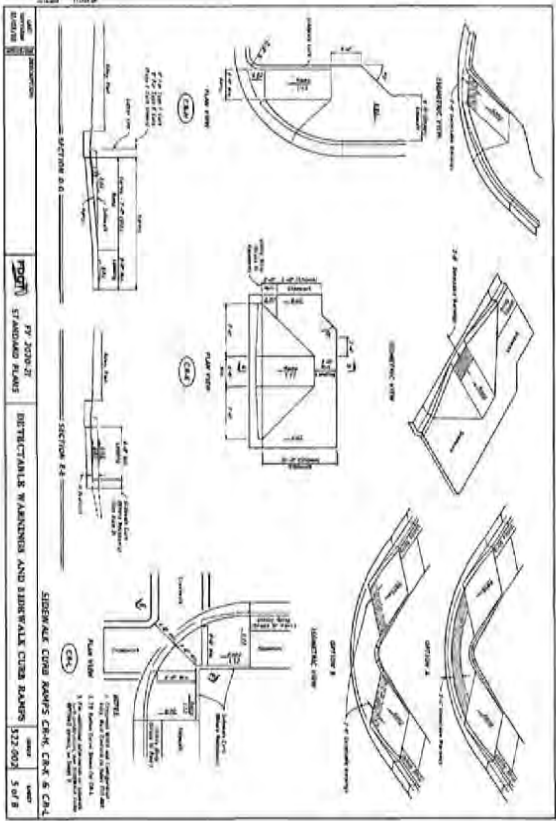

GENERAL NOTES:

1. Refer to the notes on the drawings for general information.
2. All concrete shall be placed and finished in accordance with the specifications.
3. All concrete shall be placed and finished in accordance with the specifications.
4. All concrete shall be placed and finished in accordance with the specifications.
5. All concrete shall be placed and finished in accordance with the specifications.
6. All concrete shall be placed and finished in accordance with the specifications.
7. All concrete shall be placed and finished in accordance with the specifications.
8. All concrete shall be placed and finished in accordance with the specifications.
9. All concrete shall be placed and finished in accordance with the specifications.
10. All concrete shall be placed and finished in accordance with the specifications.

LEGEND:

- 1. Concrete
- 2. Reinforcing Steel
- 3. Formwork
- 4. Subgrade
- 5. Slope of grade
- 6. Slope of finished surface

CONCRETE PLACED OVER EXISTING CONCRETE

CONCRETE PLACED OVER GRAVEL

Sheet: 322-003 1 of 4

GENERAL NOTES:

1. Refer to the notes on the drawings for general information.
2. All concrete shall be placed and finished in accordance with the specifications.
3. All concrete shall be placed and finished in accordance with the specifications.
4. All concrete shall be placed and finished in accordance with the specifications.
5. All concrete shall be placed and finished in accordance with the specifications.
6. All concrete shall be placed and finished in accordance with the specifications.
7. All concrete shall be placed and finished in accordance with the specifications.
8. All concrete shall be placed and finished in accordance with the specifications.
9. All concrete shall be placed and finished in accordance with the specifications.
10. All concrete shall be placed and finished in accordance with the specifications.

LEGEND:

- 1. Concrete
- 2. Reinforcing Steel
- 3. Formwork
- 4. Subgrade
- 5. Slope of grade
- 6. Slope of finished surface

CONCRETE PLACED OVER EXISTING CONCRETE

CONCRETE PLACED OVER GRAVEL

Sheet: 322-003 2 of 4

GENERAL APPLICATIONS

MANUALS

ADVISE

Sheet: 322-003 3 of 4

LATERAL PAVEMENT PATCH DETAIL

NOT TO SCALE

1" TOP 50 8.5 ASPHALT
 SAND
 SURFACE REINFORCEMENT
 CORE ASPHALT
 8" UNBLENDED ASPHALT
 8" STABILIZED SUBGRADE
 STRUCTURE OF PIPE
 COMPACTED FILL OR UNBLENDED ASPHALT
 PROCTOR DENSITY (ASTM 1557)
 1" FIBER PLACES AND MECHANICAL CONNECTION
 1" FIBER LAYERS TO ONE FOOT ABOVE PIPE
 8" PIPE BEDDING COMPACTED CLASS 4-3 SAND OR EQUIVALENT MATERIAL

CONCRETE PATCH LAYERS SHALL BE CONCRETE TO 10% MODIFIED PROCTOR DENSITY (ASTM 1557). SAND FILL BELOW PATCH LAYERS WILL BE PLACED IN MAXIMUM 6-INCH THICK LAYERS 10% TO 15%.