

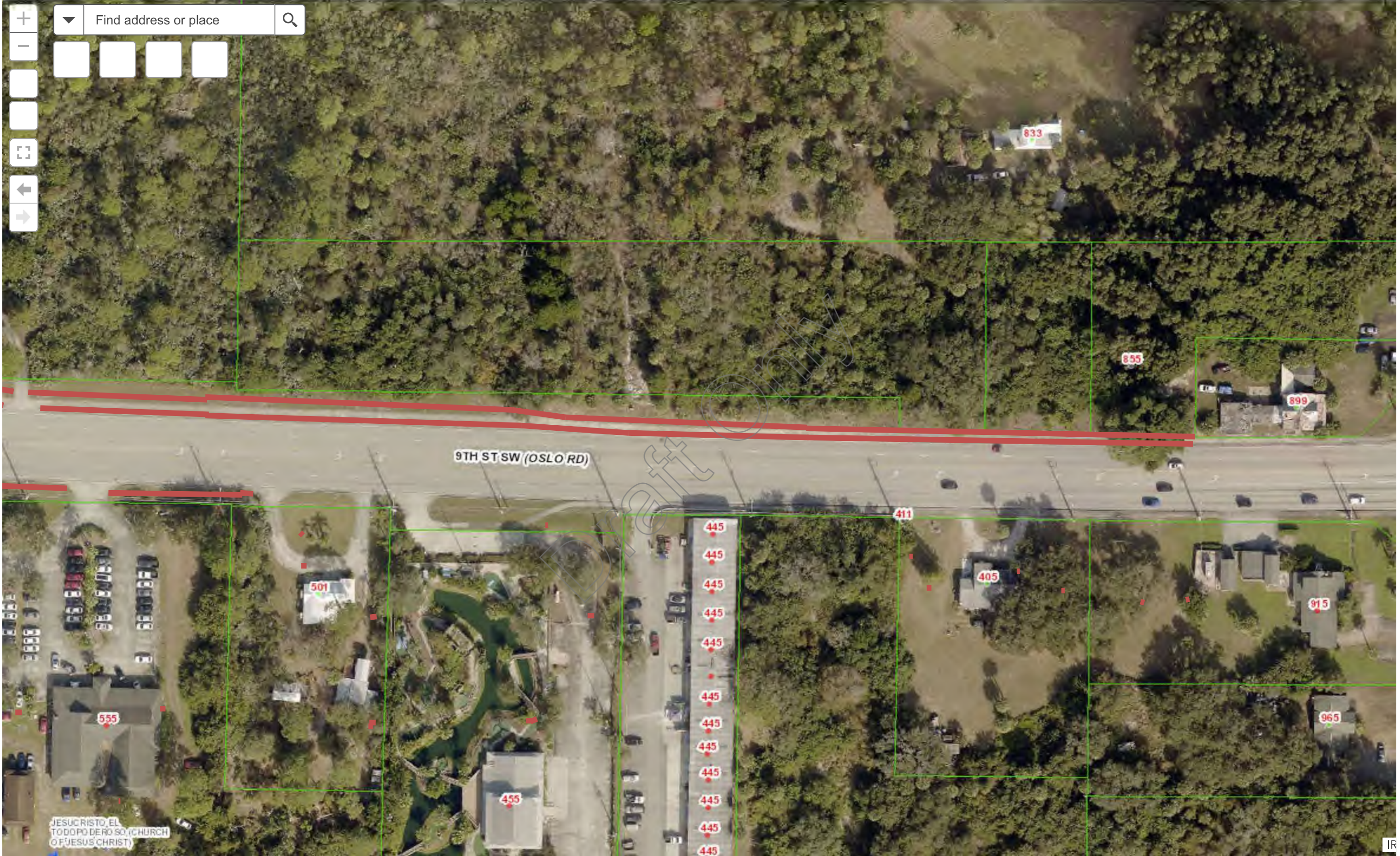

0 50 100ft

-80.380762 27.586780 Degrees



+  
 -  
 Find address or place  
 [Map Style Selections]  
 [Map Controls]







0 50 100ft

-80.394202 27.587219 Degrees





Find address or place

Map navigation controls: zoom in (+), zoom out (-), pan, and other map tools.





0 50 100ft

-80.403818 27.587531 Degrees



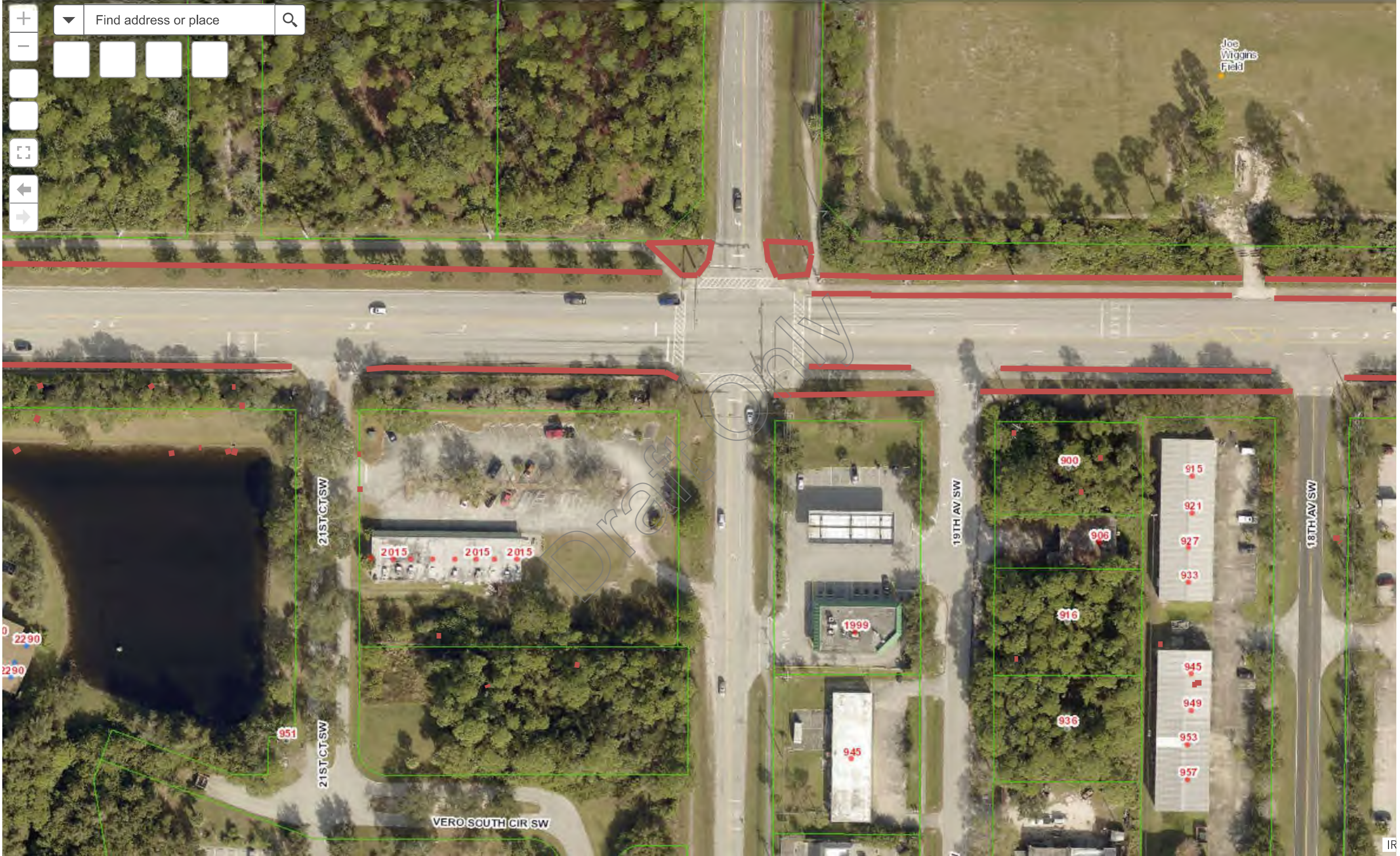







Find address or place



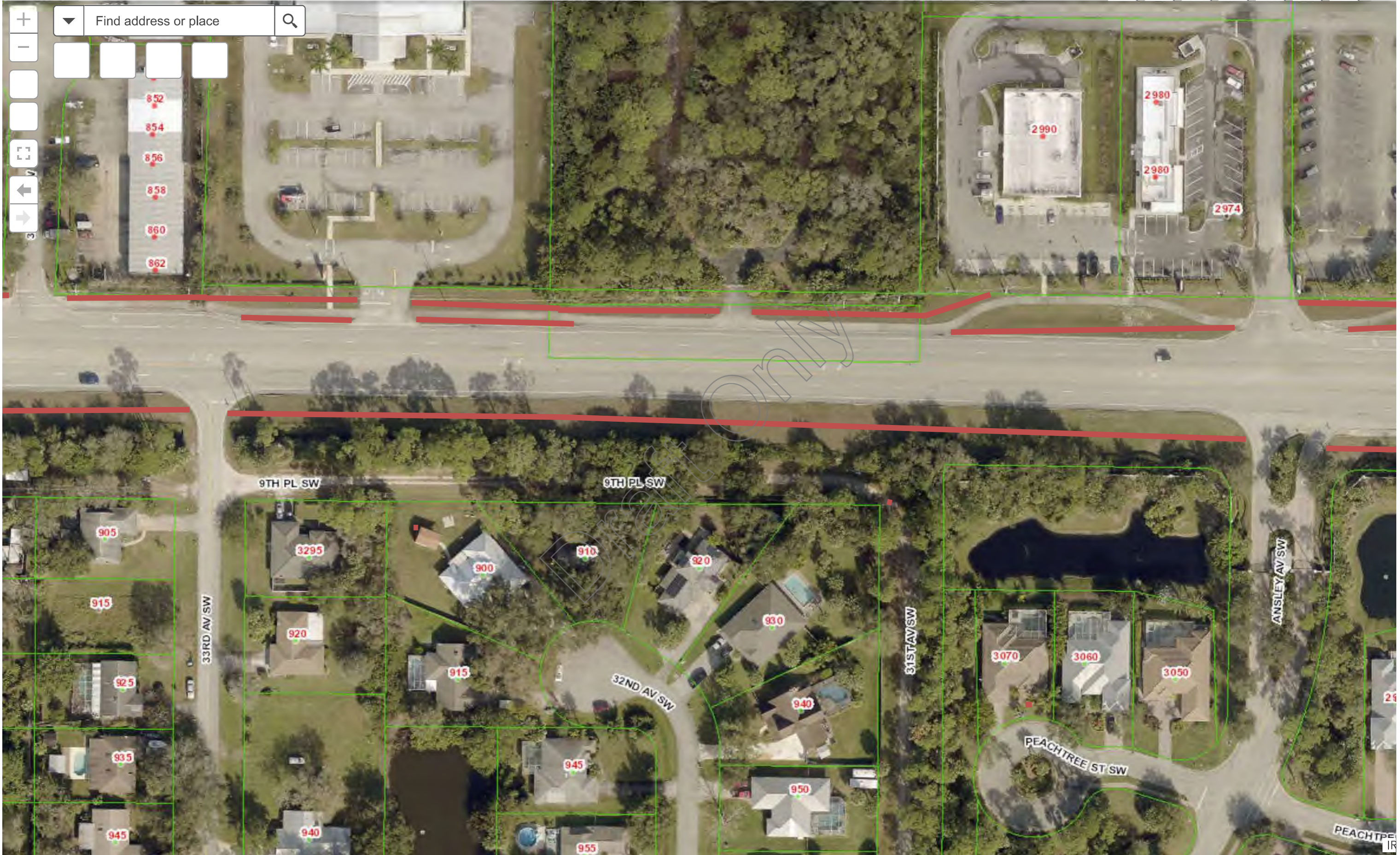

0 50 100ft

-80.419791 27.587167 Degrees









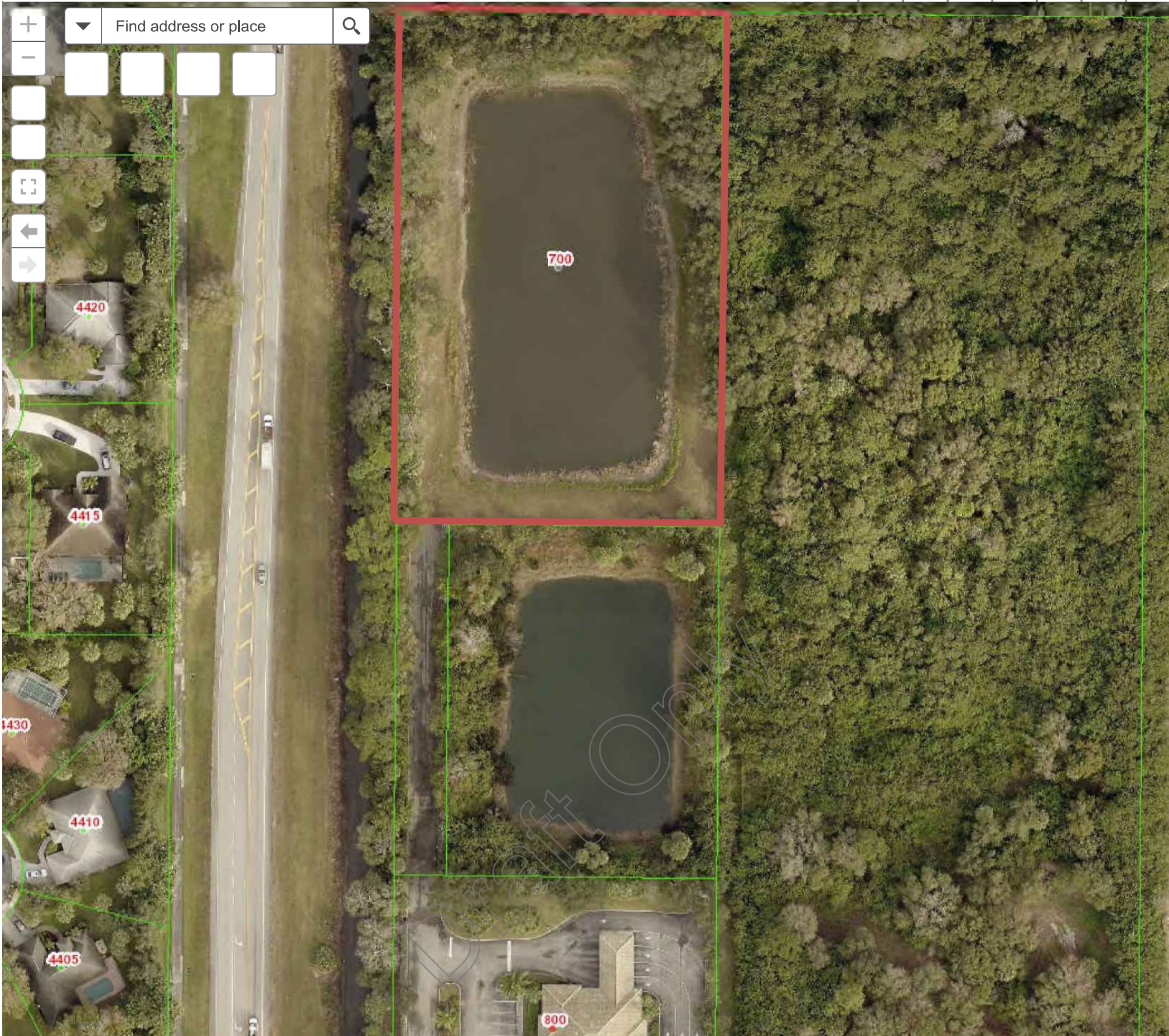

0 50 100ft

-80.430490 27.589523 Degrees



0 50 100ft

-80.433802 27.587422 Degrees

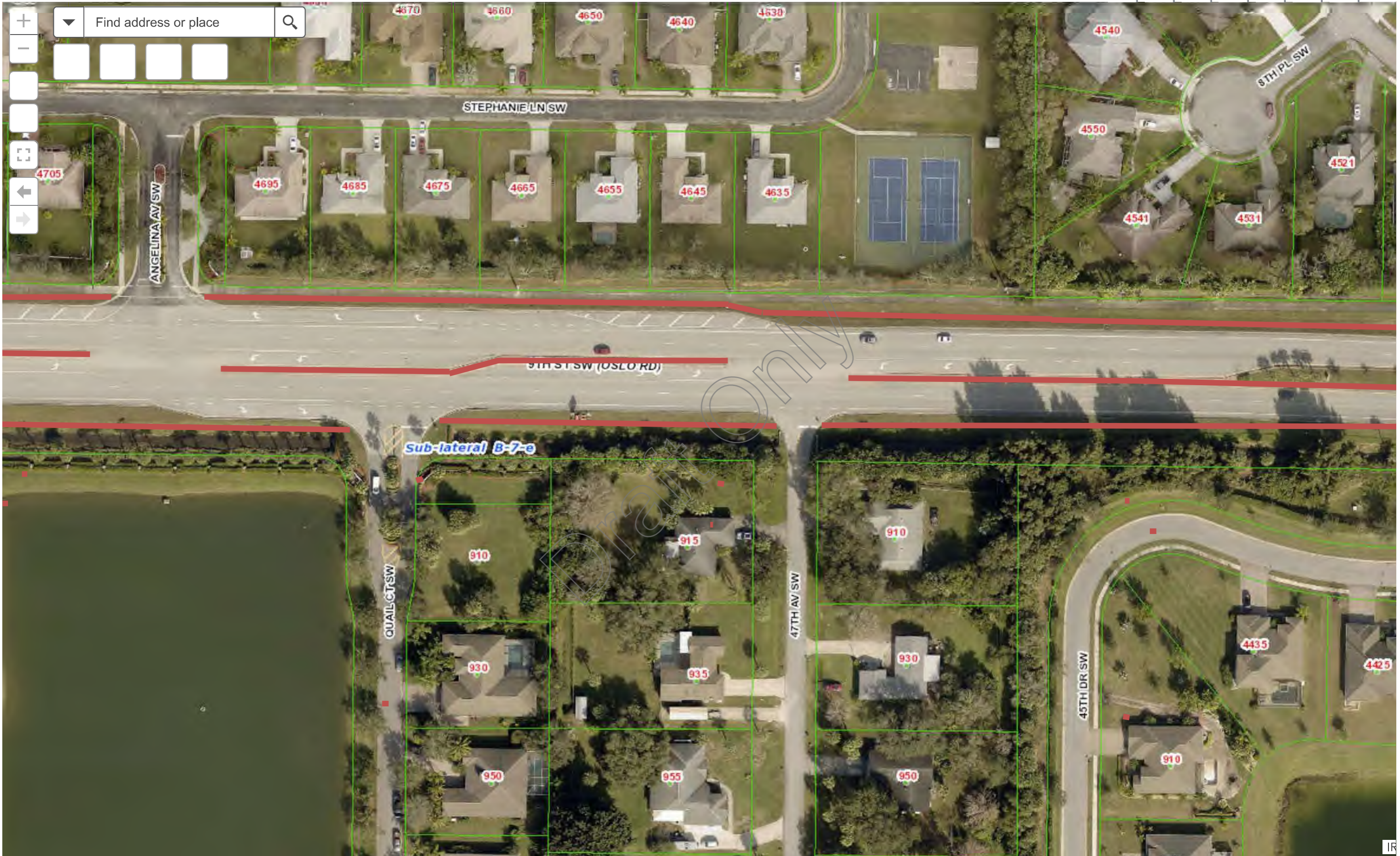

0 50 100ft

-80.435420 27.587441 Degrees

TR

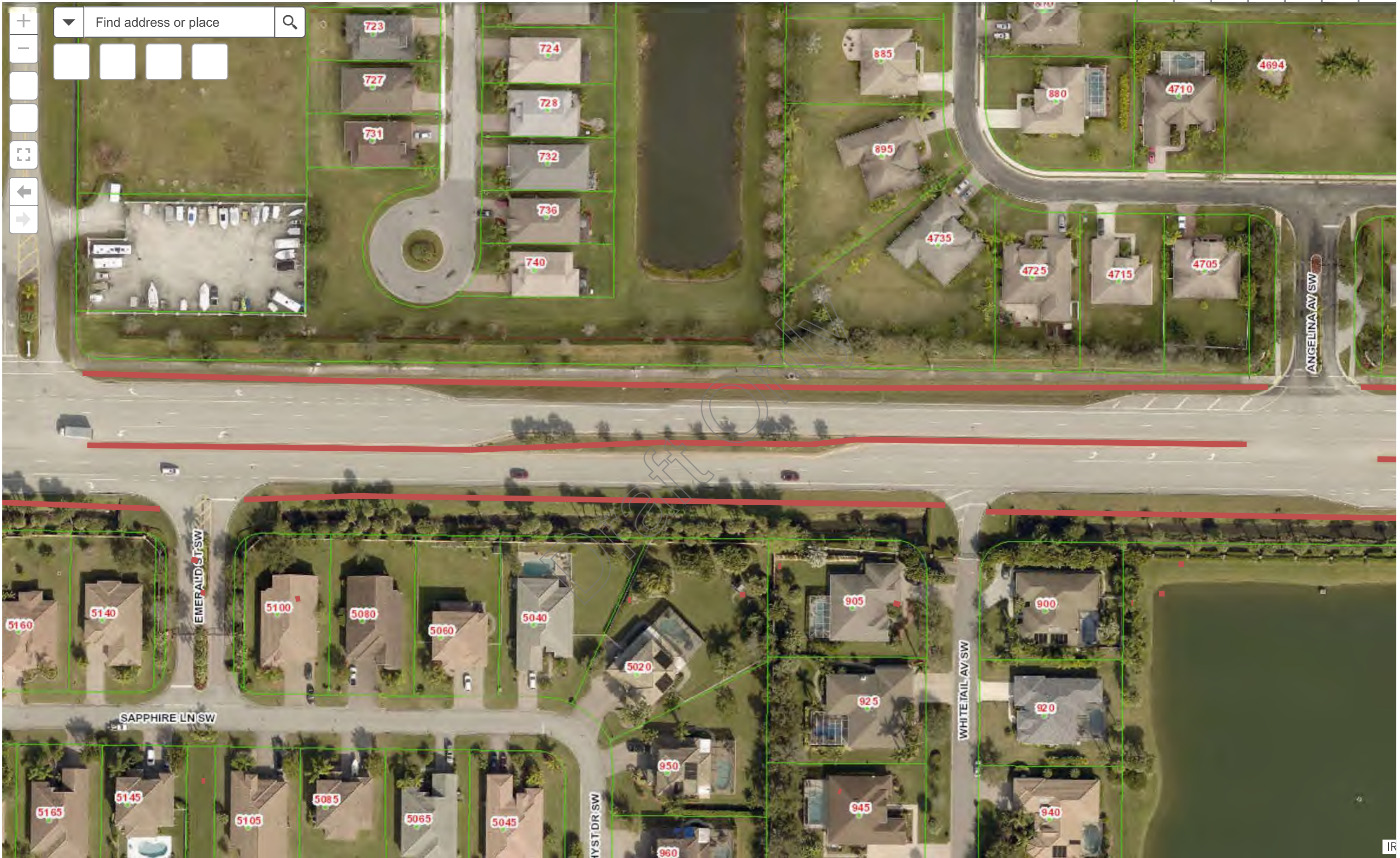

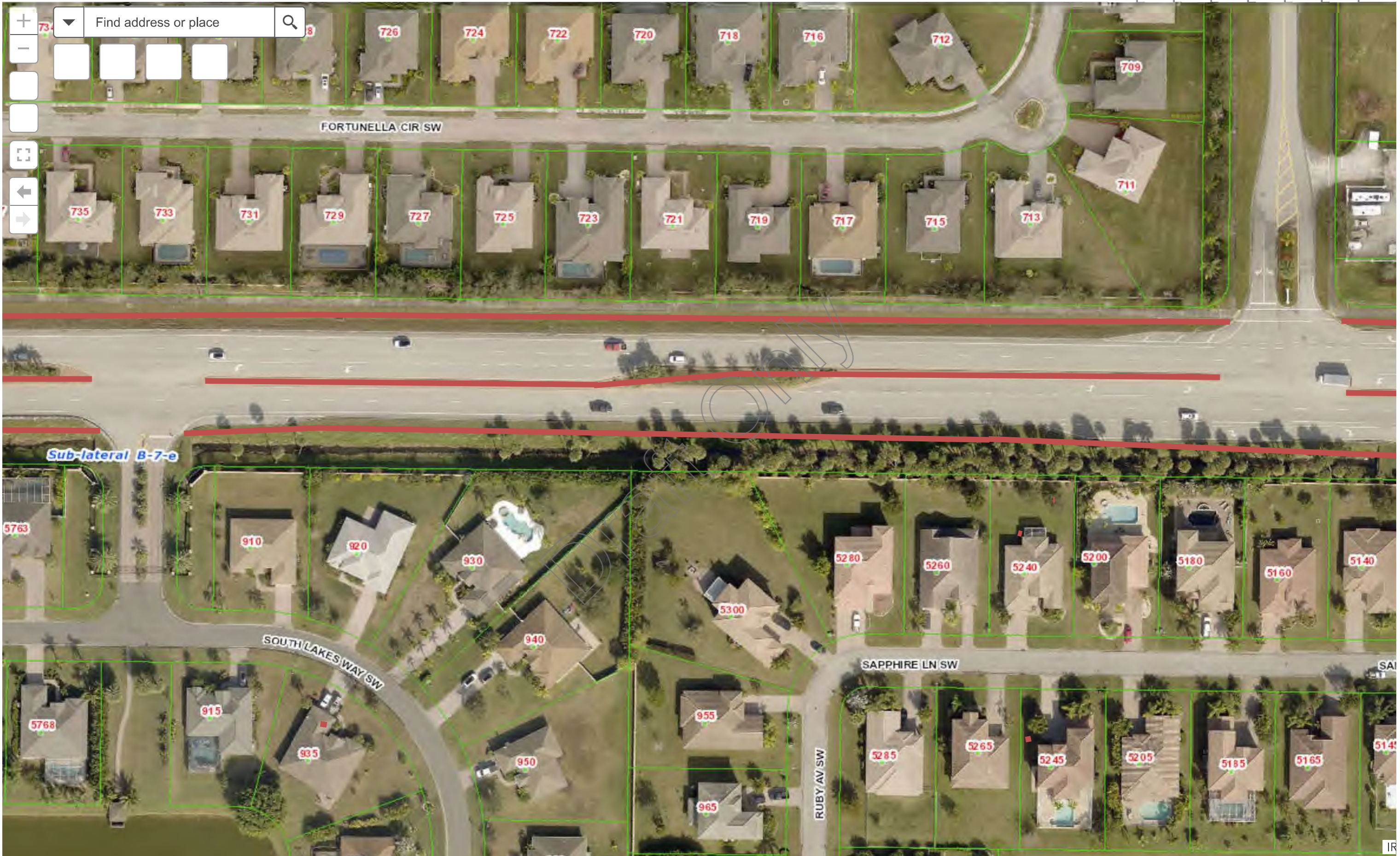

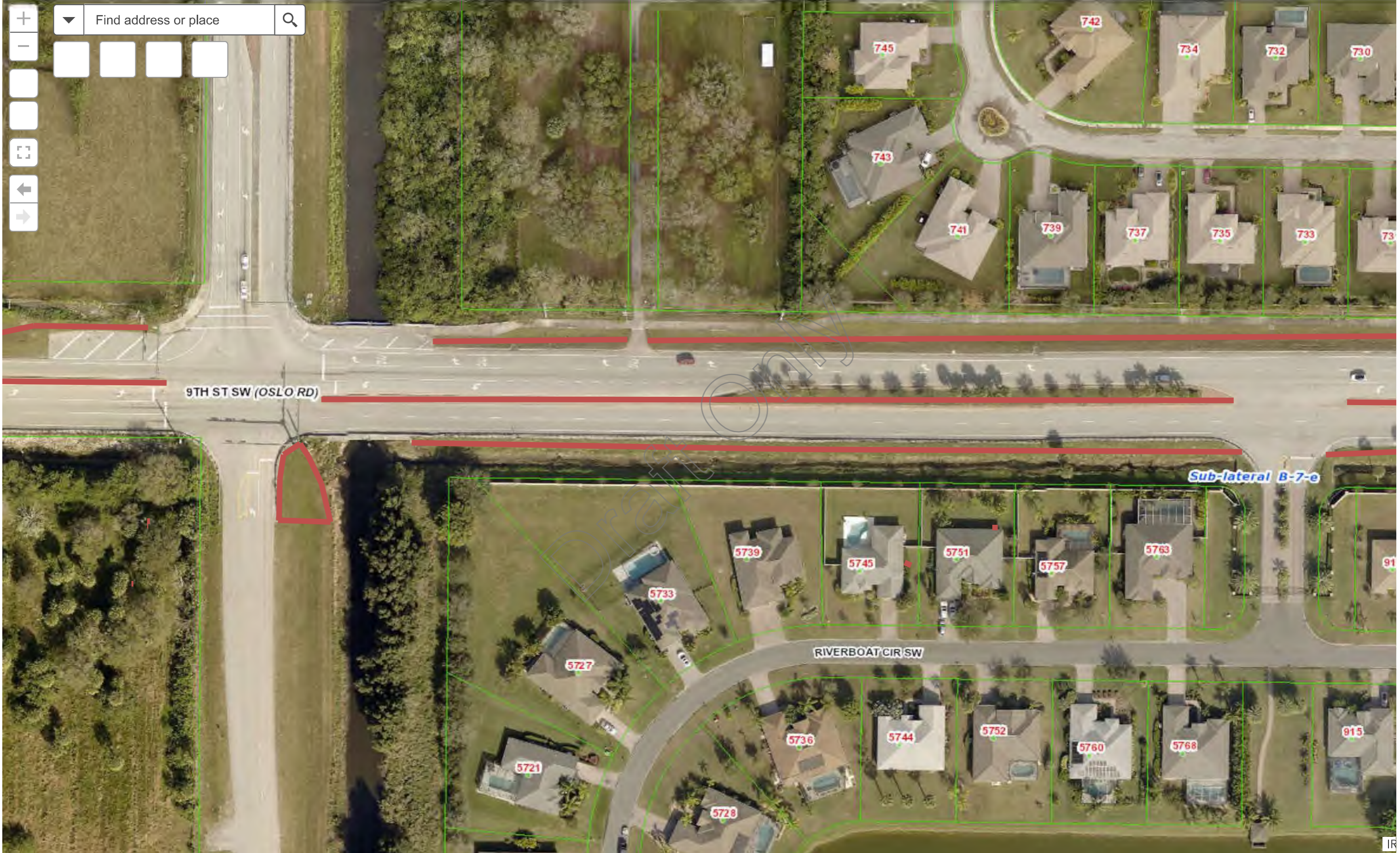

0 50 100ft

-80.444569 27.587357 Degrees

+  
 -  
 [ ] [ ] [ ] [ ]  
 [ ]  
 [ ]  
 [ ]  
 [ ]



Sub-lateral B-7-w

9TH

IR

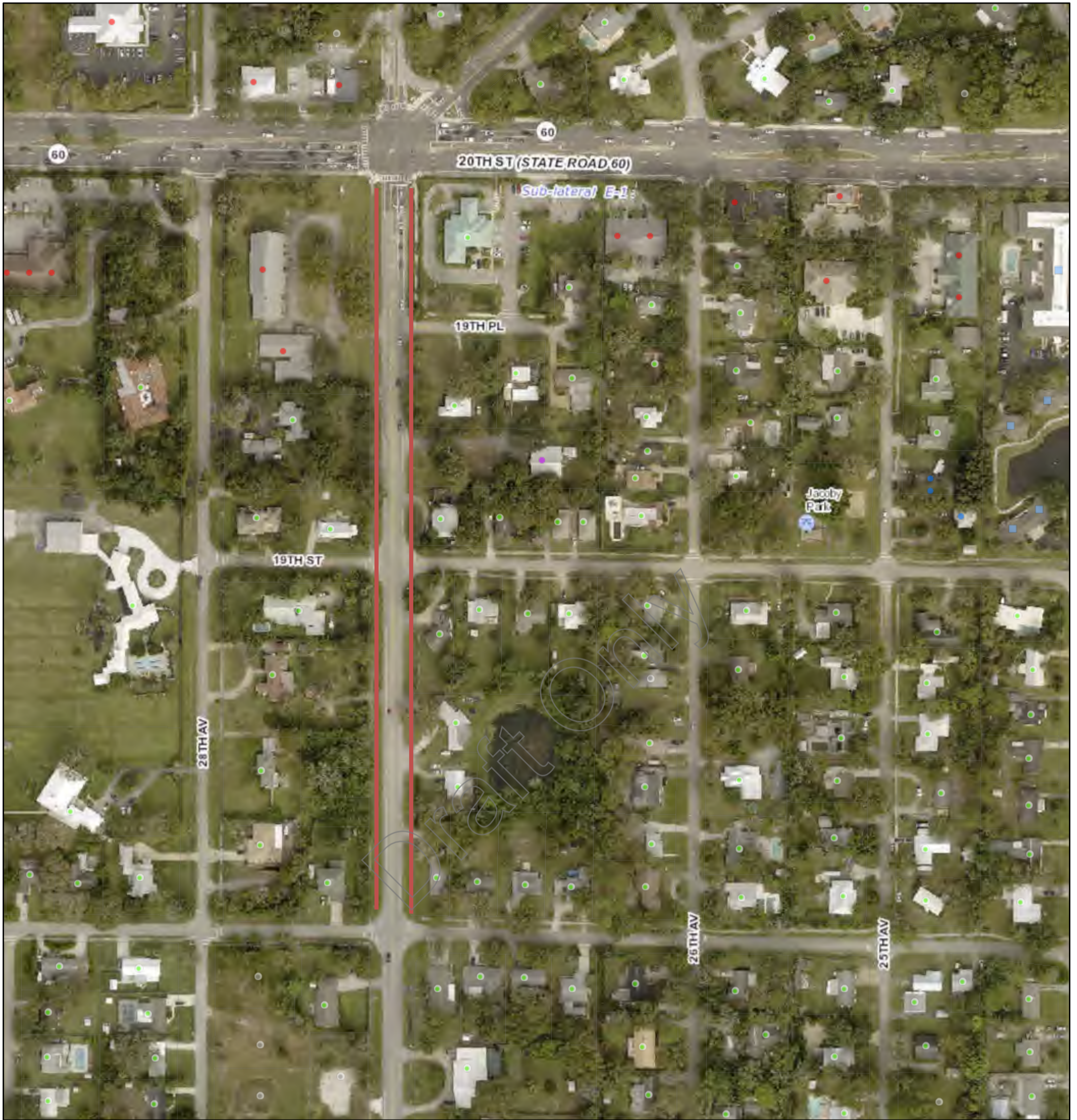

9/1/2020, 9:42:38 AM

1:2,257

— Override 1

Address\_Points

- D - SF (Developed, Single Family Residential)
- D - MF (Developed, Multi-Family Residential)
- D - GQ (Developed, Group Quarters)
- D - MH (Developed, Mobile Home Residential)
- D - COM (Developed, Commercial)
- D - AGR (Developed, Agriculture)
- D - Other (Developed, All Other)
- U - Undeveloped
- ✕ 2nd, Not-Recognized Address used at Location
- Municipal Boundaries
- Subdivisions
- Parcels
- Mobile Home Parks

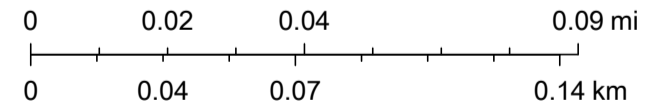



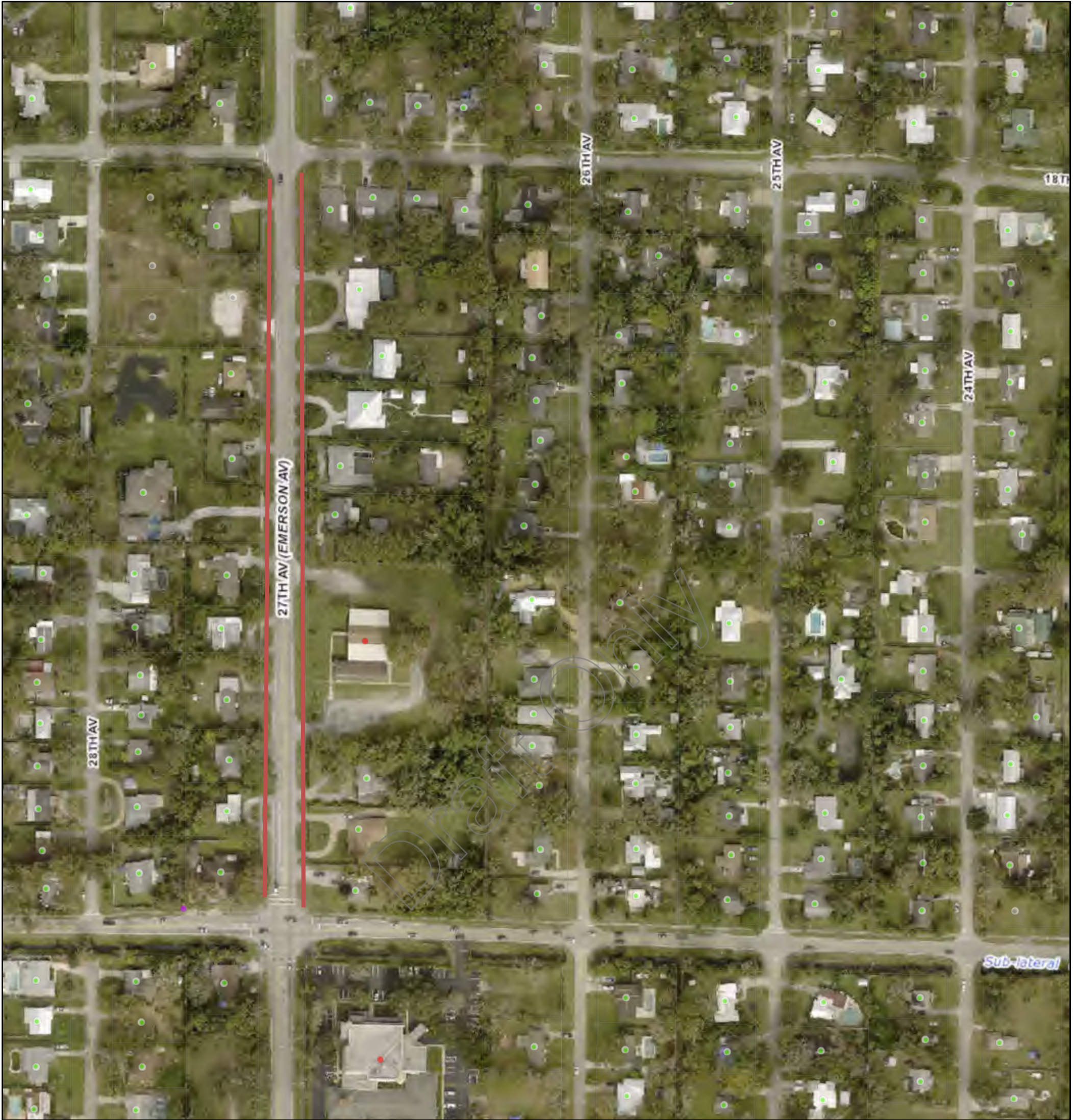

9/1/2020, 9:38:03 AM

1:2,257

— Override 1

• D - Other (Developed, All Other)

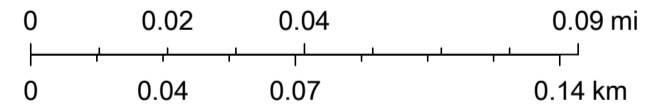

Address\_Points

• U - Undeveloped

✕ 2nd, Not-Recognized Address used at Location

• D - SF (Developed, Single Family Residential)

▨ Municipal Boundaries

• D - MF (Developed, Multi-Family Residential)

Subdivisions

• D - GQ (Developed, Group Quarters)

▭ Parcels

• D - MH (Developed, Mobile Home Residential)

▨ Mobile Home Parks

• D - COM (Developed, Commercial)

• D - AGR (Developed, Agriculture)

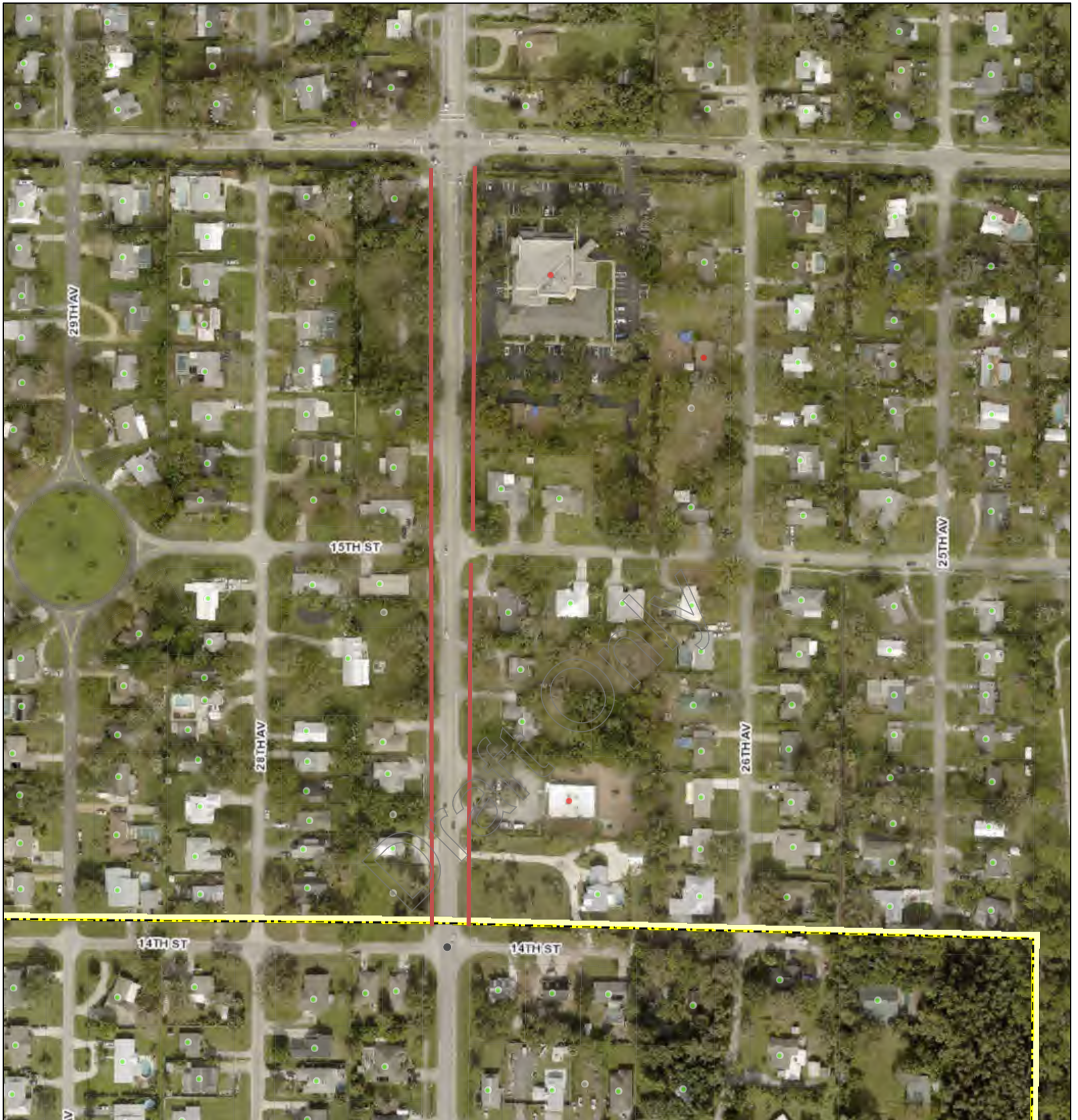

9/1/2020, 9:31:55 AM

1:2,257

- Override 1
- D - Other (Developed, All Other)
- U - Undeveloped
- D - SF (Developed, Single Family Residential)
- D - MF (Developed, Multi-Family Residential)
- D - GQ (Developed, Group Quarters)
- D - MH (Developed, Mobile Home Residential)
- D - COM (Developed, Commercial)
- D - AGR (Developed, Agriculture)
- ✕ 2nd, Not-Recognized Address used at Location
- Municipal Boundaries
- Subdivisions
- Parcels
- Mobile Home Parks

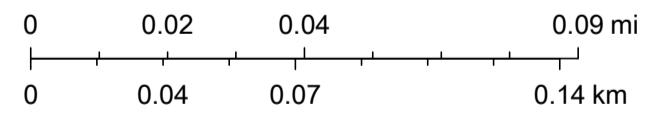



7/29/2020, 10:46:29 AM

1:2,257

— Override 1

Address\_Points

- D - SF (Developed, Single Family Residential)
- D - MF (Developed, Multi-Family Residential)
- D - GQ (Developed, Group Quarters)
- D - MH (Developed, Mobile Home Residential)
- D - COM (Developed, Commercial)
- D - AGR (Developed, Agriculture)

- D - Other (Developed, All Other)
- U - Undeveloped
- ✕ 2nd, Not-Recognized Address used at Location
- Municipal Boundaries
- Subdivisions
- Parcels
- Mobile Home Parks

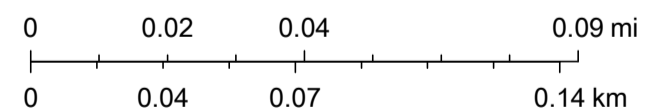



7/29/2020, 10:50:02 AM

1:2,257

— Override 1



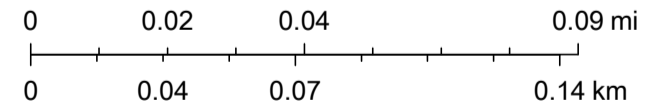

Address\_Points

- D - SF (Developed, Single Family Residential)
- D - MF (Developed, Multi-Family Residential)
- D - GQ (Developed, Group Quarters)
- D - MH (Developed, Mobile Home Residential)
- D - COM (Developed, Commercial)
- D - AGR (Developed, Agriculture)
- D - Other (Developed, All Other)
- U - Undeveloped
- ✕ 2nd, Not-Recognized Address used at Location
- Municipal Boundaries
- Subdivisions
- Parcels
- Mobile Home Parks





7/29/2020, 10:55:24 AM

- Override 1
-  Municipal Boundaries
-  Subdivisions
-  Parcels
-  Mobile Home Parks

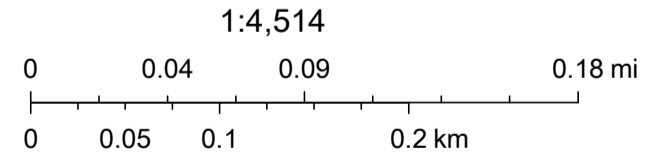



7/29/2020, 11:03:33 AM

1:2,257

— Override 1

Address\_Points

- D - SF (Developed, Single Family Residential)
- D - MF (Developed, Multi-Family Residential)
- D - GQ (Developed, Group Quarters)
- D - MH (Developed, Mobile Home Residential)
- D - COM (Developed, Commercial)
- D - AGR (Developed, Agriculture)

- D - Other (Developed, All Other)
- U - Undeveloped
- ✕ 2nd, Not-Recognized Address used at Location
- Municipal Boundaries
- Subdivisions
- Parcels
- Mobile Home Parks

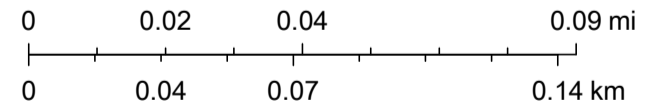



7/29/2020, 11:06:40 AM

1:2,257

— Override 1

Address\_Points

- D - SF (Developed, Single Family Residential)
- D - MF (Developed, Multi-Family Residential)
- D - GQ (Developed, Group Quarters)
- D - MH (Developed, Mobile Home Residential)
- D - COM (Developed, Commercial)
- D - AGR (Developed, Agriculture)

- D - Other (Developed, All Other)
- U - Undeveloped
- ✕ 2nd, Not-Recognized Address used at Location
- Municipal Boundaries
- Subdivisions
- Parcels
- Mobile Home Parks

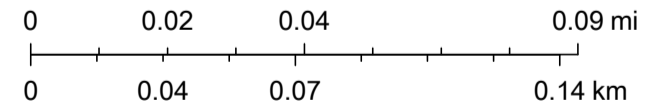

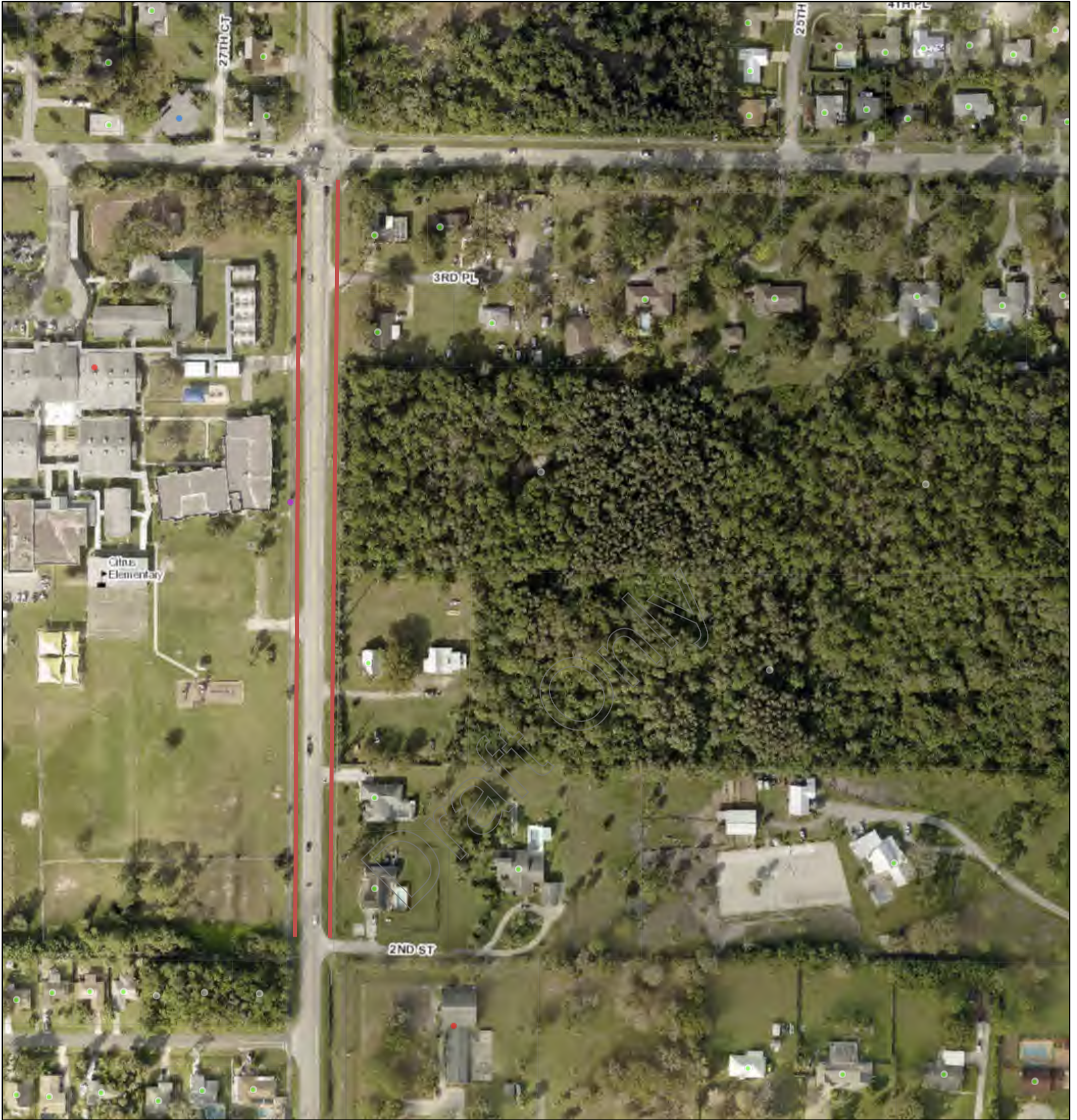

7/29/2020, 11:13:57 AM

1:2,257

- Override 1
- D - Other (Developed, All Other)
- U - Undeveloped
- D - SF (Developed, Single Family Residential)
- D - MF (Developed, Multi-Family Residential)
- D - GQ (Developed, Group Quarters)
- D - MH (Developed, Mobile Home Residential)
- D - COM (Developed, Commercial)
- D - AGR (Developed, Agriculture)
- Municipal Boundaries
- Subdivisions
- Parcels
- Mobile Home Parks
- ✕ 2nd, Not-Recognized Address used at Location

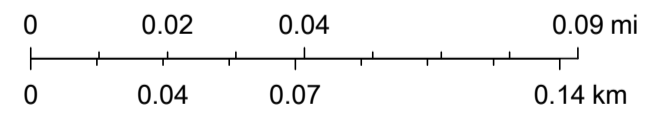



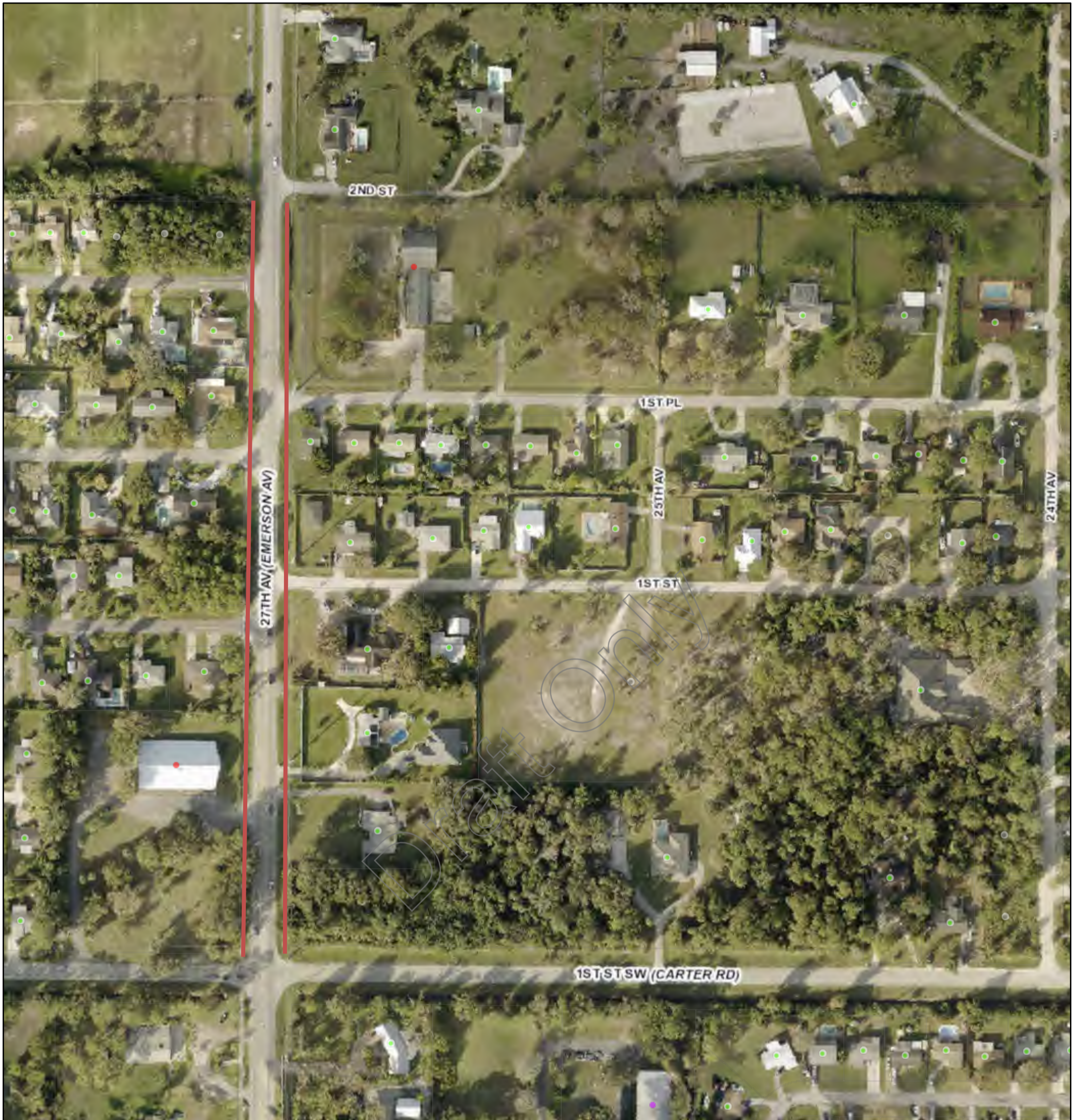

7/29/2020, 11:16:25 AM

1:2,257

— Override 1

Address\_Points

- D - SF (Developed, Single Family Residential)
- D - MF (Developed, Multi-Family Residential)
- D - GQ (Developed, Group Quarters)
- D - MH (Developed, Mobile Home Residential)
- D - COM (Developed, Commercial)
- D - AGR (Developed, Agriculture)

- D - Other (Developed, All Other)
- U - Undeveloped
- ✕ 2nd, Not-Recognized Address used at Location
- Municipal Boundaries
- Subdivisions
- Parcels
- Mobile Home Parks

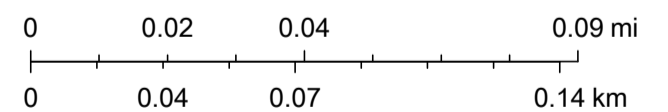



7/29/2020, 11:21:22 AM

1:2,257

— Override 1

Address\_Points

- D - SF (Developed, Single Family Residential)
- D - MF (Developed, Multi-Family Residential)
- D - GQ (Developed, Group Quarters)
- D - MH (Developed, Mobile Home Residential)
- D - COM (Developed, Commercial)
- D - AGR (Developed, Agriculture)

- D - Other (Developed, All Other)
- U - Undeveloped
- ✕ 2nd, Not-Recognized Address used at Location
- Municipal Boundaries
- Subdivisions
- Parcels
- Mobile Home Parks

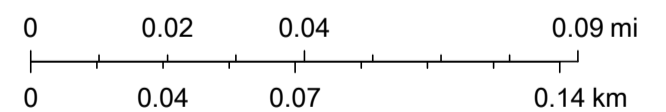



7/29/2020, 11:30:50 AM

1:2,257

- Override 1
- D - Other (Developed, All Other)
- U - Undeveloped
- D - SF (Developed, Single Family Residential)
- D - MF (Developed, Multi-Family Residential)
- D - GQ (Developed, Group Quarters)
- D - MH (Developed, Mobile Home Residential)
- D - COM (Developed, Commercial)
- D - AGR (Developed, Agriculture)
- Municipal Boundaries
- Subdivisions
- Parcels
- Mobile Home Parks
- ✕ 2nd, Not-Recognized Address used at Location

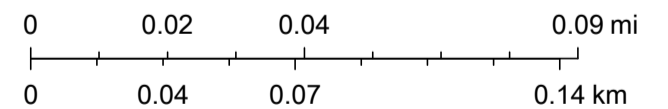

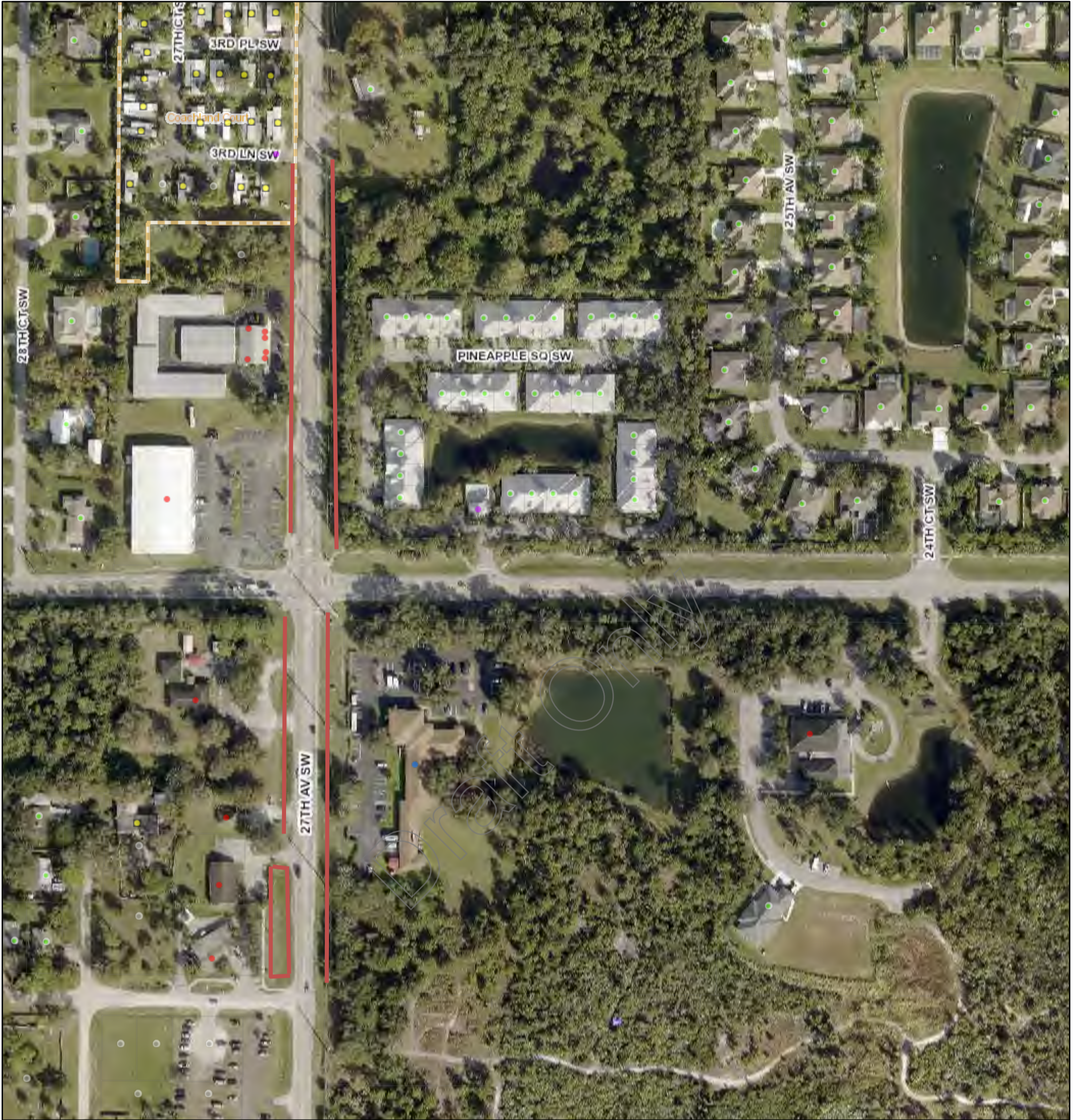

7/29/2020, 11:35:28 AM

1:2,257

— Override 1

Address\_Points



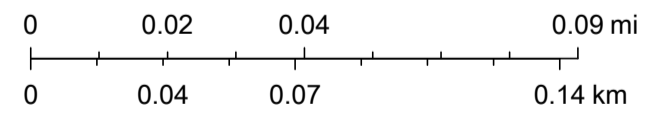

- D - SF (Developed, Single Family Residential)
- D - MF (Developed, Multi-Family Residential)
- D - GQ (Developed, Group Quarters)
- D - MH (Developed, Mobile Home Residential)
- D - COM (Developed, Commercial)
- D - AGR (Developed, Agriculture)

- D - Other (Developed, All Other)
- U - Undeveloped
- ✕ 2nd, Not-Recognized Address used at Location
- Municipal Boundaries
- Subdivisions
- Parcels
- Mobile Home Parks





7/29/2020, 11:41:23 AM

-  Override 1
-  Municipal Boundaries
-  Subdivisions
-  Parcels
-  Mobile Home Parks

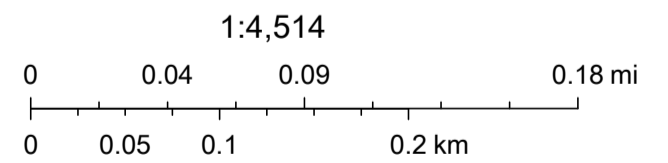



10/25/2021, 3:12:58 PM

1:1,128

Override 1	D - COM : (Developed, Commercial)	U - Undeveloped	
Address Points	D - AGR : (Developed, Agriculture)	DUAL - 2nd, Not-Recognized Address used at Location	
D - SF : (Developed, Single Family Residential)	D - GOV : (Developed, Government)	Municipal Boundaries	IRC Planning Dept, IRCGIS, IRCGIS, FDOT, USDA, IRCPA
D - MF : (Developed, Multi-Family Residential)	D - AS : (Developed, Accessory Structure)	Subdivisions	
D - GQ : (Developed, Group Quarters)	D - ANS : (Developed, Accessory Non-Structure)	Parcels	
D - MH : (Developed, Mobile Home Residential)	D - Other : (Developed, All Other)	Mobile Home Parks	

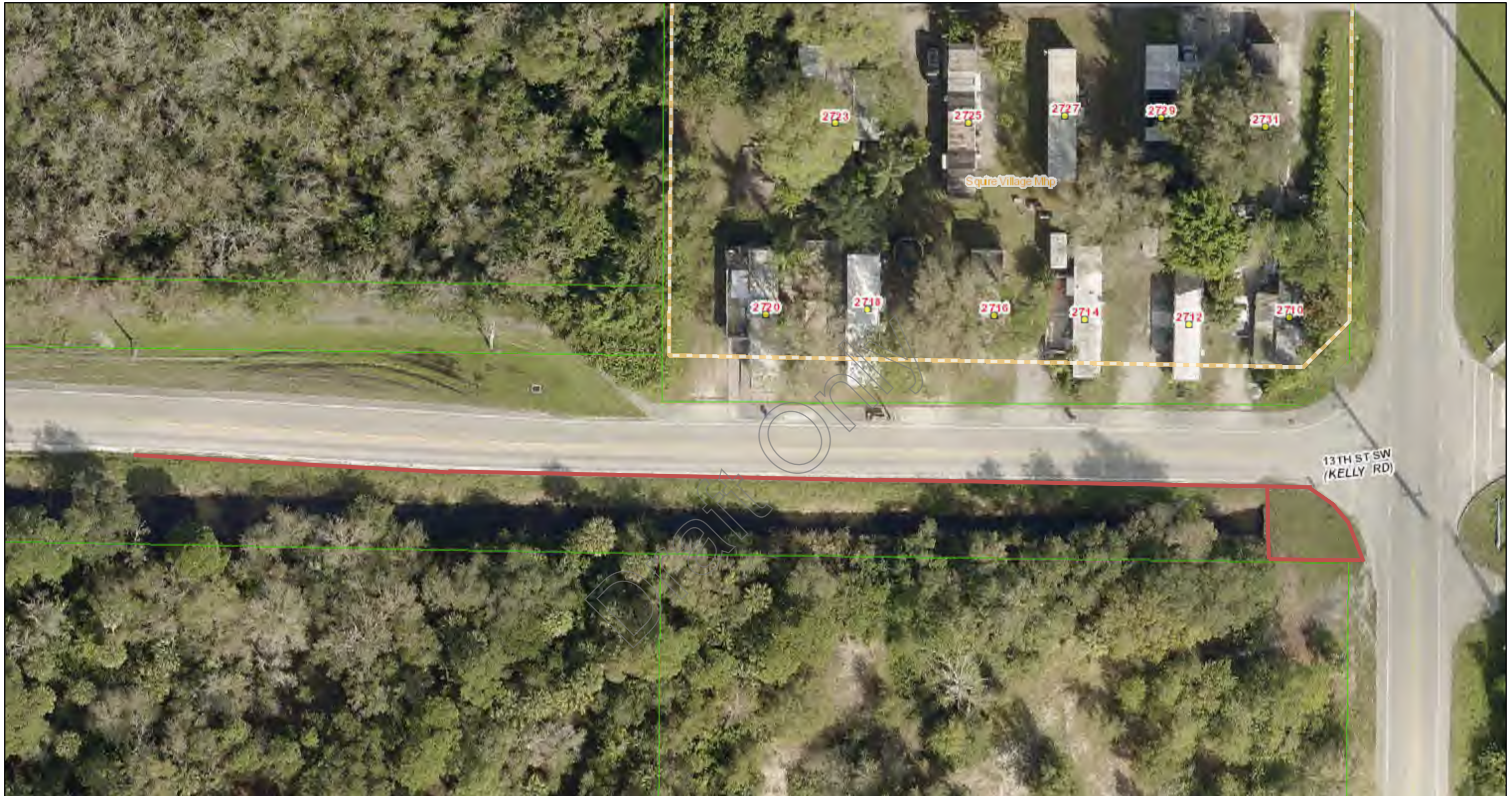

7/30/2020, 9:44:54 AM

— Override 1

Address\_Points

- D - SF (Developed, Single Family Residential)
- D - MF (Developed, Multi-Family Residential)
- D - GQ (Developed, Group Quarters)

- D - MH (Developed, Mobile Home Residential)
- D - COM (Developed, Commercial)
- D - AGR (Developed, Agriculture)
- D - Other (Developed, All Other)
- U - Undeveloped

- ✖ 2nd, Not-Recognized Address used at Location
- Municipal Boundaries
- Subdivisions
- Parcels
- Mobile Home Parks

1:564

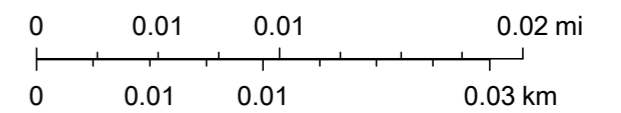

IRC Planning Dept, IRCGIS, IRCGIS, FDOT, USDA, IRCPA

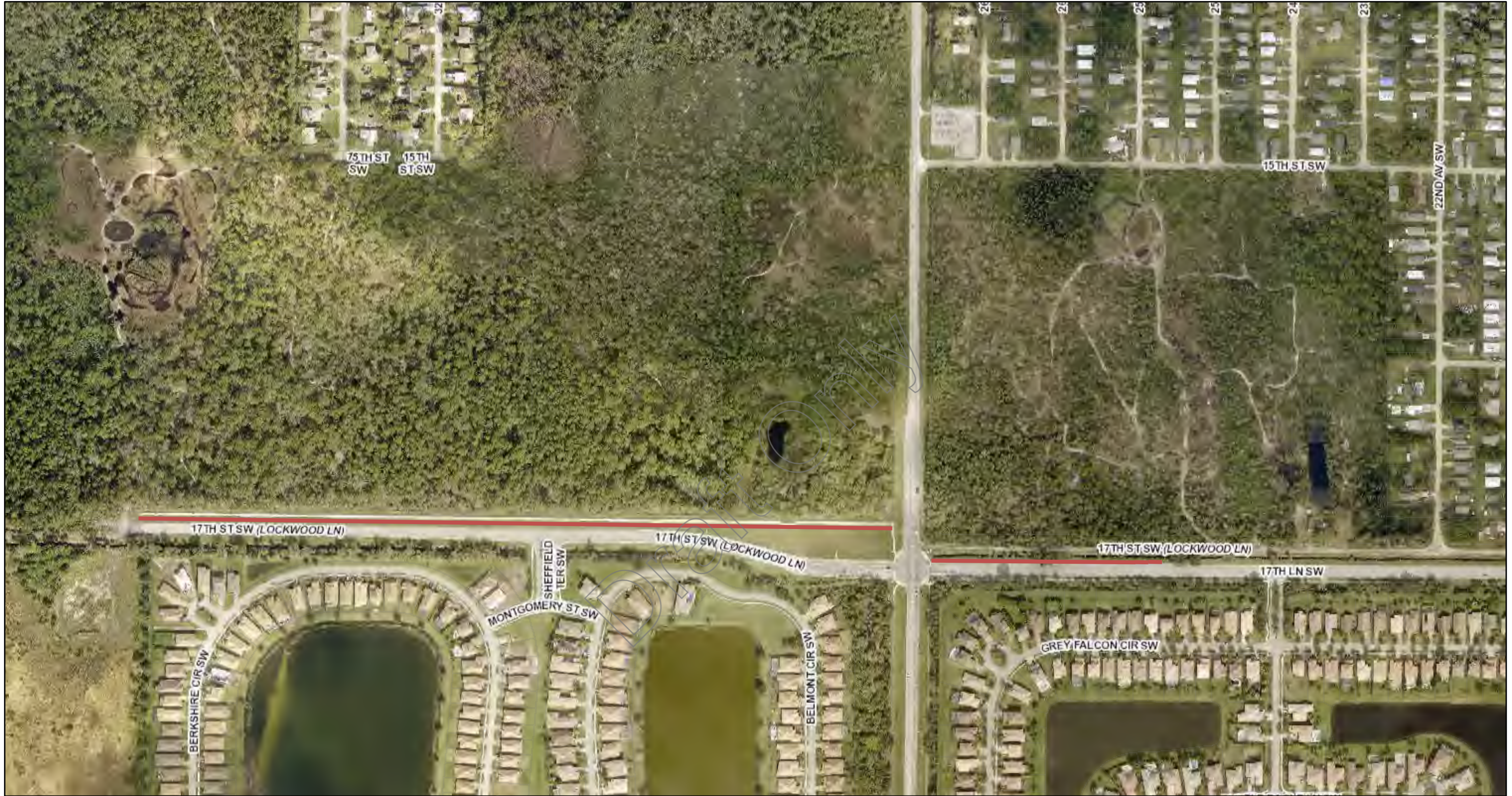

7/30/2020, 9:49:54 AM

- Override 1
- Municipal Boundaries
- Subdivisions
- Parcels
- Mobile Home Parks

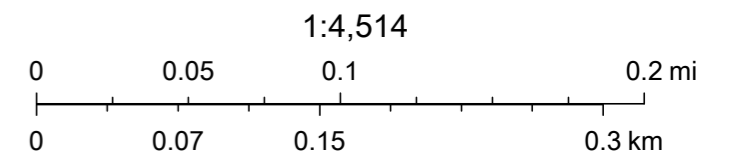

IRC Planning Dept, IRCGIS, IRCGIS, FDOT, USDA, IRCPA





7/30/2020, 9:52:09 AM

- Override 1
- Address\_Points
  - D - SF (Developed, Single Family Residential)
  - D - MF (Developed, Multi-Family Residential)
  - D - GQ (Developed, Group Quarters)
- D - MH (Developed, Mobile Home Residential)
- D - COM (Developed, Commercial)
- D - AGR (Developed, Agriculture)
- D - Other (Developed, All Other)
- U - Undeveloped
- ✖ 2nd, Not-Recognized Address used at Location
- Municipal Boundaries
- Subdivisions
- Parcels
- Mobile Home Parks

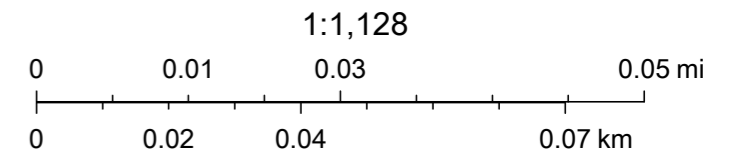

IRCGIS, IRCGIS, FDOT, USDA, IRCPA