



5/22/2020, 8:20:45 AM

Override 1

Address_Points

- D - SF (Developed, Single Family Residential)
- D - MF (Developed, Multi-Family Residential)
- D - GQ (Developed, Group Quarters)

- D - MH (Developed, Mobile Home Residential)
- D - COM (Developed, Commercial)
- D - AGR (Developed, Agriculture)
- D - Other (Developed, All Other)
- U - Undeveloped

- ✕ 2nd, Not-Recognized Address used at Location
- Municipal Boundaries
- Subdivisions
- Parcels
- Mobile Home Parks

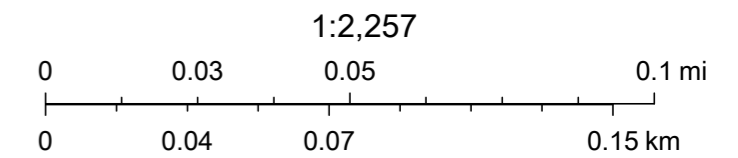

IRC Planning Dept, IRCGIS, IRCGIS, FDOT, USDA, IRCPA



5/22/2020, 8:24:31 AM

Override 1

Address_Points

- D - SF (Developed, Single Family Residential)
- D - MF (Developed, Multi-Family Residential)
- D - GQ (Developed, Group Quarters)

- D - MH (Developed, Mobile Home Residential)
- D - COM (Developed, Commercial)
- D - AGR (Developed, Agriculture)
- D - Other (Developed, All Other)
- U - Undeveloped

- ✖ 2nd, Not-Recognized Address used at Location
- Municipal Boundaries
- Subdivisions
- Parcels
- Mobile Home Parks

1:2,257

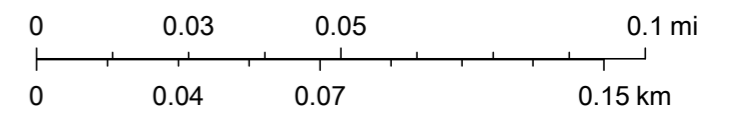

IRC Planning Dept, IRCGIS, IRCGIS, FDOT, USDA, IRCPA



5/22/2020, 8:34:00 AM

- Override 1
- Address_Points**
- D - SF (Developed, Single Family Residential)
- D - MF (Developed, Multi-Family Residential)
- D - GQ (Developed, Group Quarters)
- D - MH (Developed, Mobile Home Residential)
- D - COM (Developed, Commercial)
- D - AGR (Developed, Agriculture)
- D - Other (Developed, All Other)
- U - Undeveloped
- ✖ 2nd, Not-Recognized Address used at Location
- Municipal Boundaries
- Subdivisions
- Parcels
- Mobile Home Parks

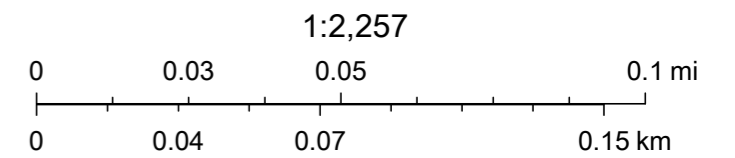

IRC Planning Dept, IRCGIS, IRCGIS, FDOT, USDA, IRCPA



5/22/2020, 8:37:38 AM

Override 1

Address_Points

- D - SF (Developed, Single Family Residential)
- D - MF (Developed, Multi-Family Residential)
- D - GQ (Developed, Group Quarters)

- D - MH (Developed, Mobile Home Residential)
- D - COM (Developed, Commercial)
- D - AGR (Developed, Agriculture)
- D - Other (Developed, All Other)
- U - Undeveloped

- ✖ 2nd, Not-Recognized Address used at Location
- Municipal Boundaries
- Subdivisions
- Parcels
- Mobile Home Parks

1:1,128

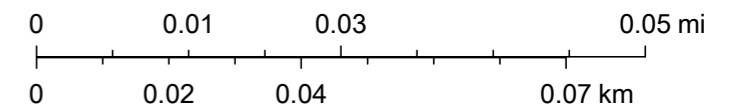

IRC Planning Dept, IRCGIS, IRCGIS, FDOT, USDA, IRCPA

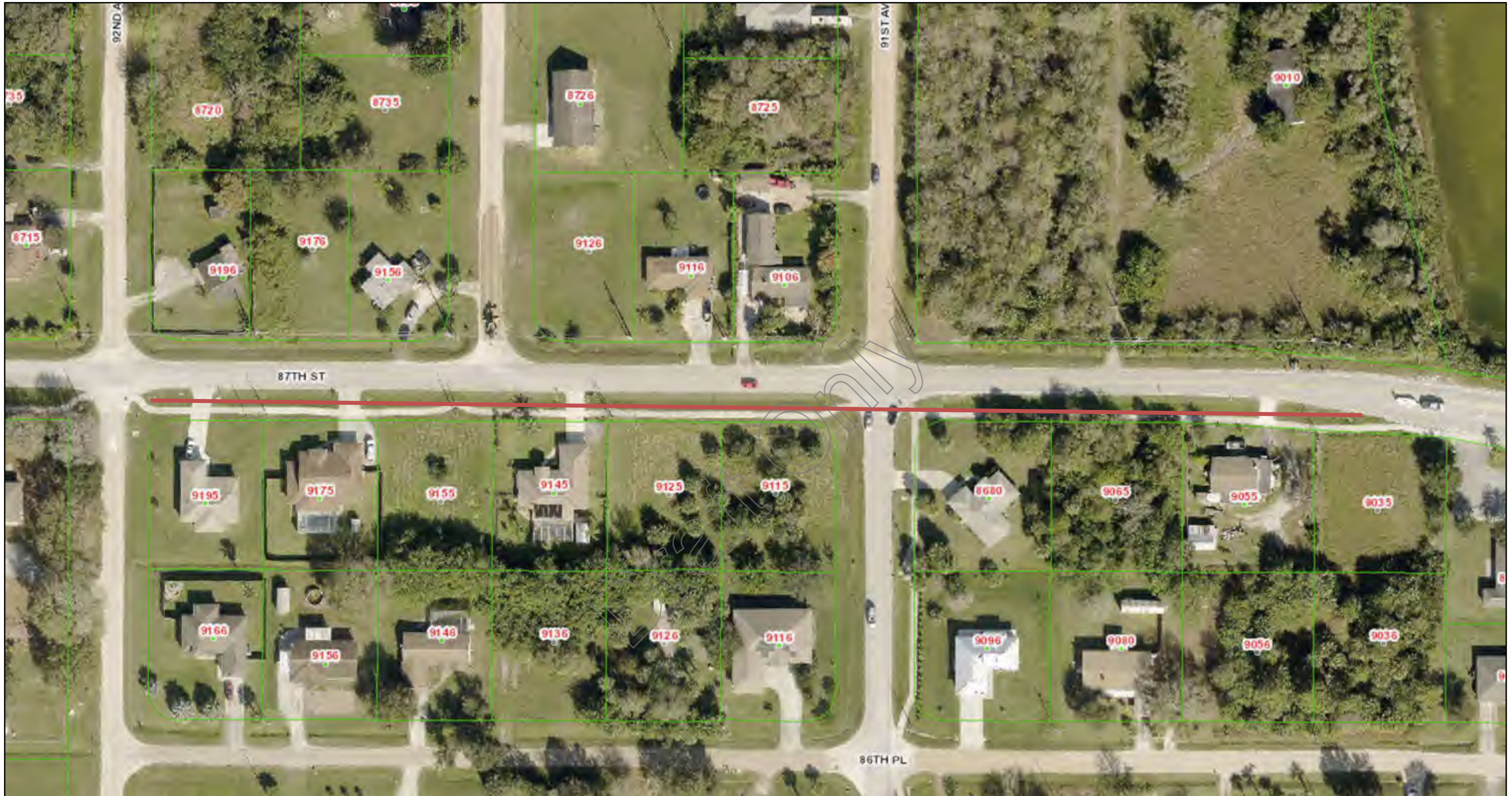

5/22/2020, 8:40:32 AM

Override 1

Address_Points

- D - SF (Developed, Single Family Residential)
- D - MF (Developed, Multi-Family Residential)
- D - GQ (Developed, Group Quarters)

- D - MH (Developed, Mobile Home Residential)
- D - COM (Developed, Commercial)
- D - AGR (Developed, Agriculture)
- D - Other (Developed, All Other)
- U - Undeveloped

- ✖ 2nd, Not-Recognized Address used at Location
- Municipal Boundaries
- Subdivisions
- Parcels
- Mobile Home Parks

1:1,128

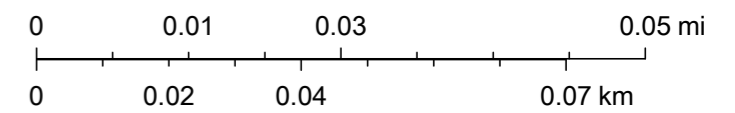

IRC Planning Dept, IRCGIS, IRCGIS, FDOT, USDA, IRCPA



5/22/2020, 8:44:40 AM

Override 1

Address_Points

- D - SF (Developed, Single Family Residential)
- D - MF (Developed, Multi-Family Residential)
- D - GQ (Developed, Group Quarters)

- D - MH (Developed, Mobile Home Residential)
- D - COM (Developed, Commercial)
- D - AGR (Developed, Agriculture)
- D - Other (Developed, All Other)
- U - Undeveloped

- ✕ 2nd, Not-Recognized Address used at Location
- Municipal Boundaries
- Subdivisions
- Parcels
- Mobile Home Parks

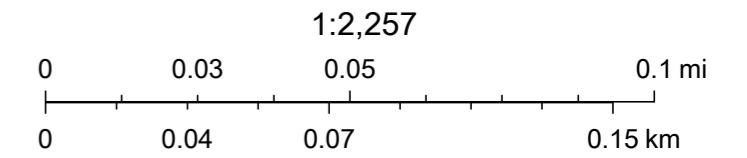

IRC Planning Dept, IRCGIS, IRCGIS, FDOT, USDA, IRCPA



5/22/2020, 8:47:03 AM

Override 1

Address_Points

- D - SF (Developed, Single Family Residential)
- D - MF (Developed, Multi-Family Residential)
- D - GQ (Developed, Group Quarters)

- D - MH (Developed, Mobile Home Residential)
- D - COM (Developed, Commercial)
- D - AGR (Developed, Agriculture)
- D - Other (Developed, All Other)
- U - Undeveloped

- ✖ 2nd, Not-Recognized Address used at Location
- Municipal Boundaries
- Subdivisions
- Parcels
- Mobile Home Parks

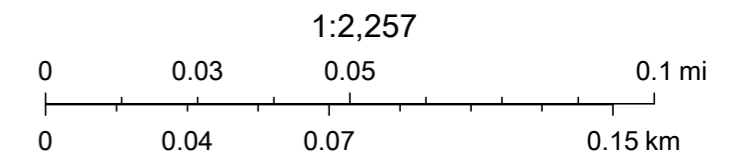

IRC Planning Dept, IRCGIS, IRCGIS, FDOT, USDA, IRCPA



5/22/2020, 9:28:58 AM

— Override 1

Address_Points

- D - SF (Developed, Single Family Residential)
- D - MF (Developed, Multi-Family Residential)
- D - GQ (Developed, Group Quarters)

- D - MH (Developed, Mobile Home Residential)
- D - COM (Developed, Commercial)
- D - AGR (Developed, Agriculture)
- D - Other (Developed, All Other)
- U - Undeveloped

- ✕ 2nd, Not-Recognized Address used at Location
- Municipal Boundaries
- Subdivisions
- Parcels
- Mobile Home Parks

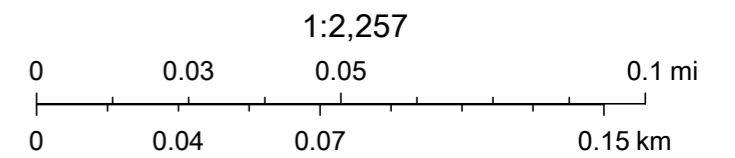

IRC Planning Dept, IRCGIS, IRCGIS, FDOT, USDA, IRCPA



5/22/2020, 9:31:03 AM

- Override 1
- Address_Points
 - D - SF (Developed, Single Family Residential)
 - D - MF (Developed, Multi-Family Residential)
 - D - GQ (Developed, Group Quarters)
 - D - MH (Developed, Mobile Home Residential)
 - D - COM (Developed, Commercial)
 - D - AGR (Developed, Agriculture)
 - D - Other (Developed, All Other)
 - U - Undeveloped
- ✕ 2nd, Not-Recognized Address used at Location
- Municipal Boundaries
- Subdivisions
- Parcels
- Mobile Home Parks

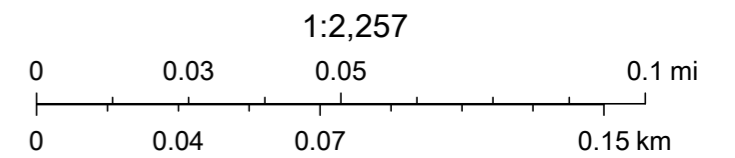

IRC Planning Dept, IRCGIS, IRCGIS, FDOT, USDA, IRCPA

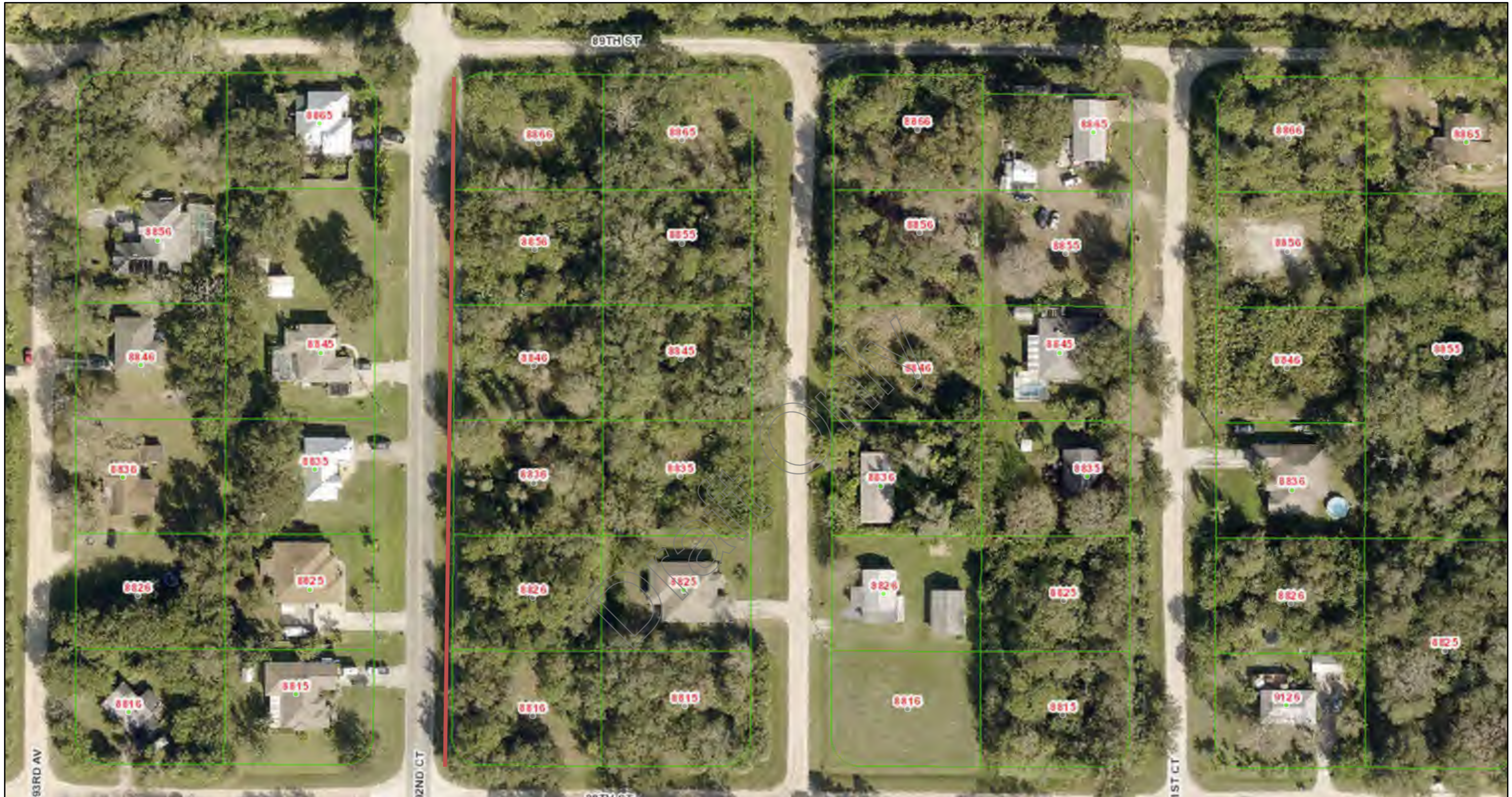

5/26/2020, 7:19:05 AM

Override 1

Address_Points

- D - SF (Developed, Single Family Residential)
- D - MF (Developed, Multi-Family Residential)
- D - GQ (Developed, Group Quarters)

- D - MH (Developed, Mobile Home Residential)
- D - COM (Developed, Commercial)
- D - AGR (Developed, Agriculture)
- D - Other (Developed, All Other)
- U - Undeveloped

✖ 2nd, Not-Recognized Address used at Location

Municipal Boundaries

Subdivisions

Parcels

Mobile Home Parks

1:1,128

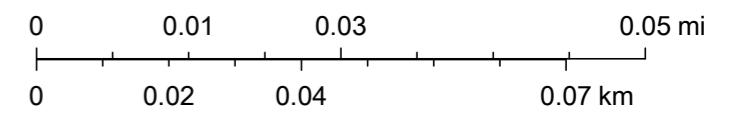

IRC Planning Dept, IRCGIS, IRCGIS, FDOT, USDA, IRCPA





0 50 100ft

-80.436348 27.638863 Degrees

IR



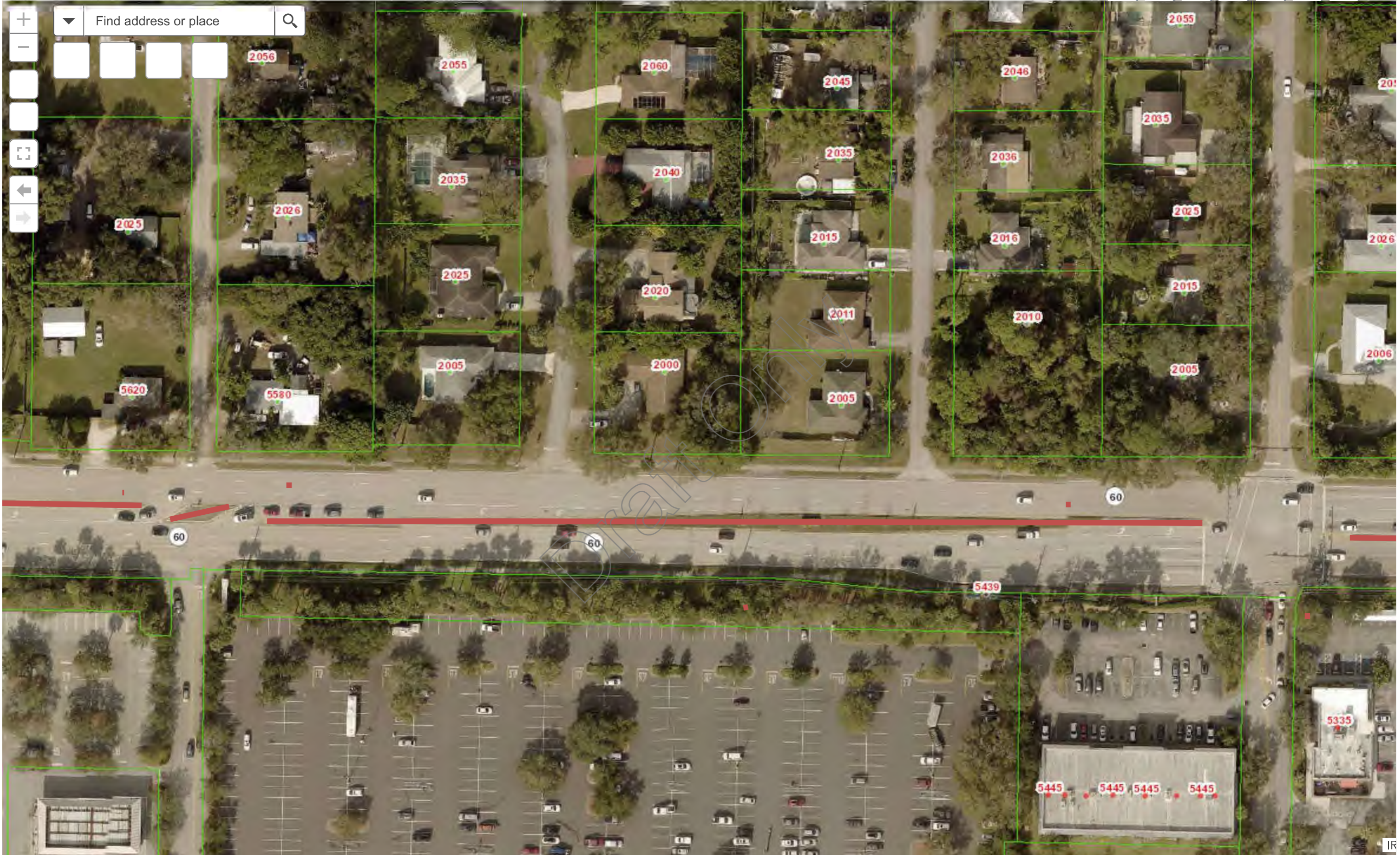



0 50 100ft

-80.446606 27.639045 Degrees

IR



0 50 100ft

-80.451898 27.639729 Degrees

TR



0 50 100ft

-80.454221 27.638864 Degrees

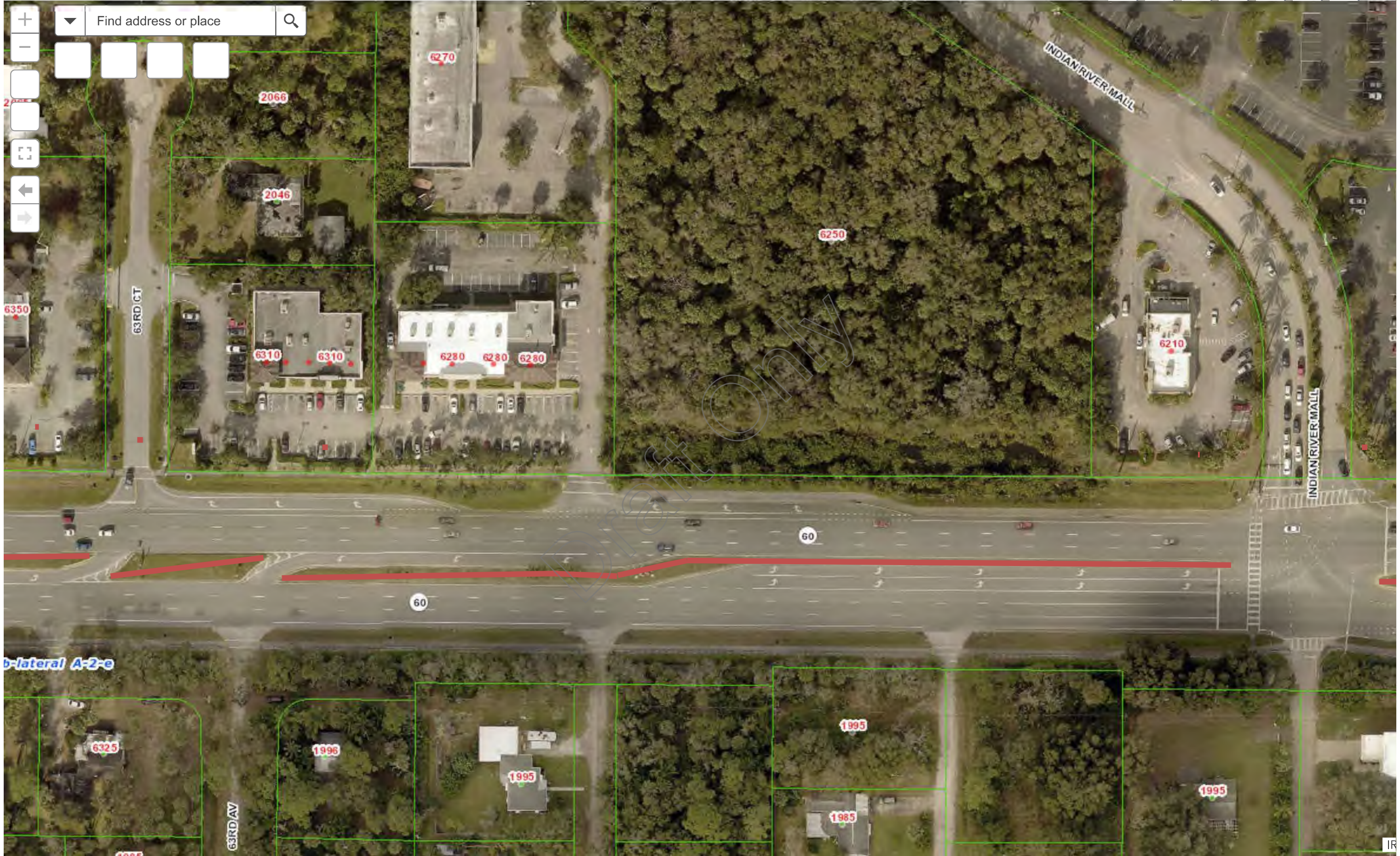













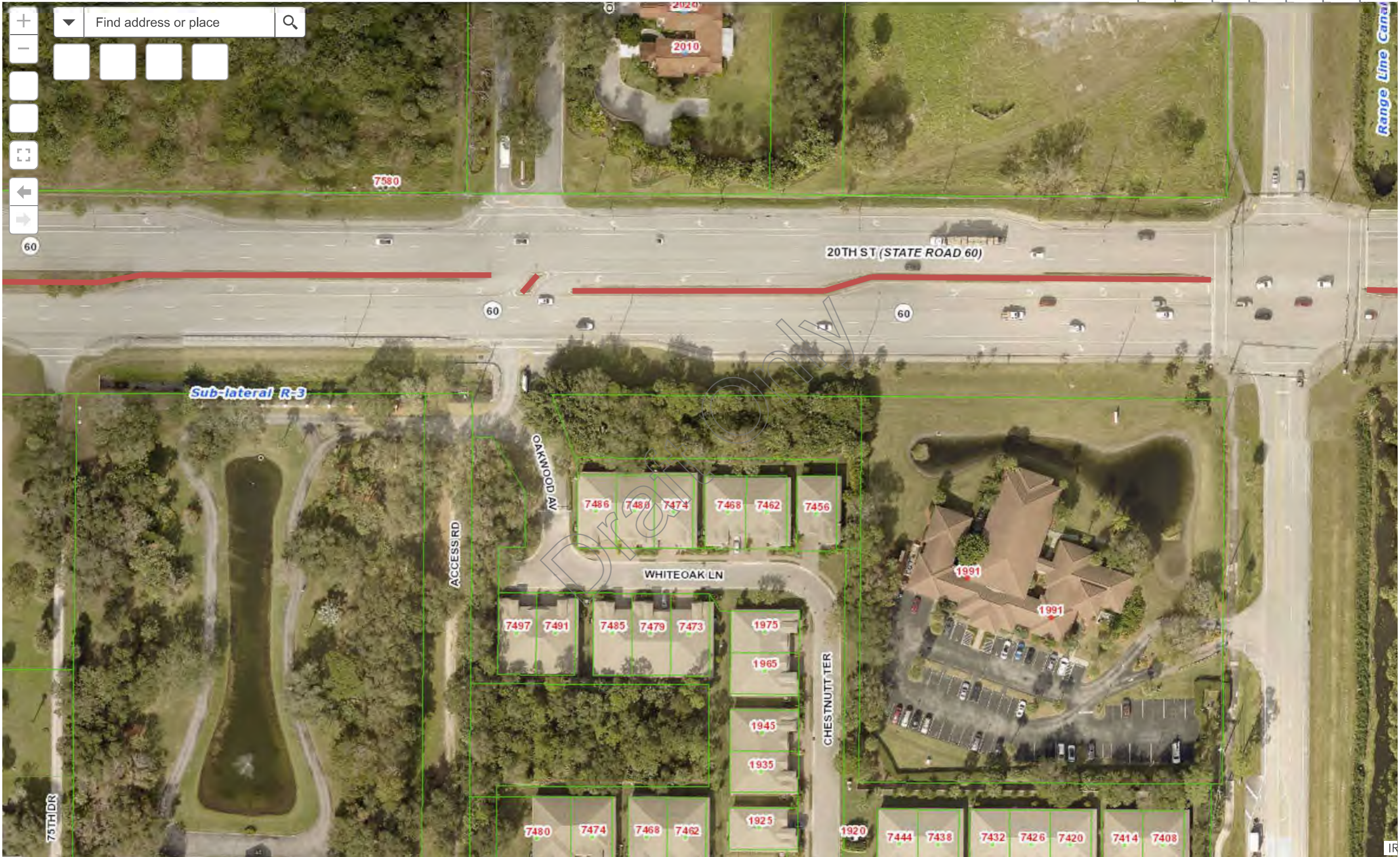









0 50 100ft

-80.495489 27.638774 Degrees



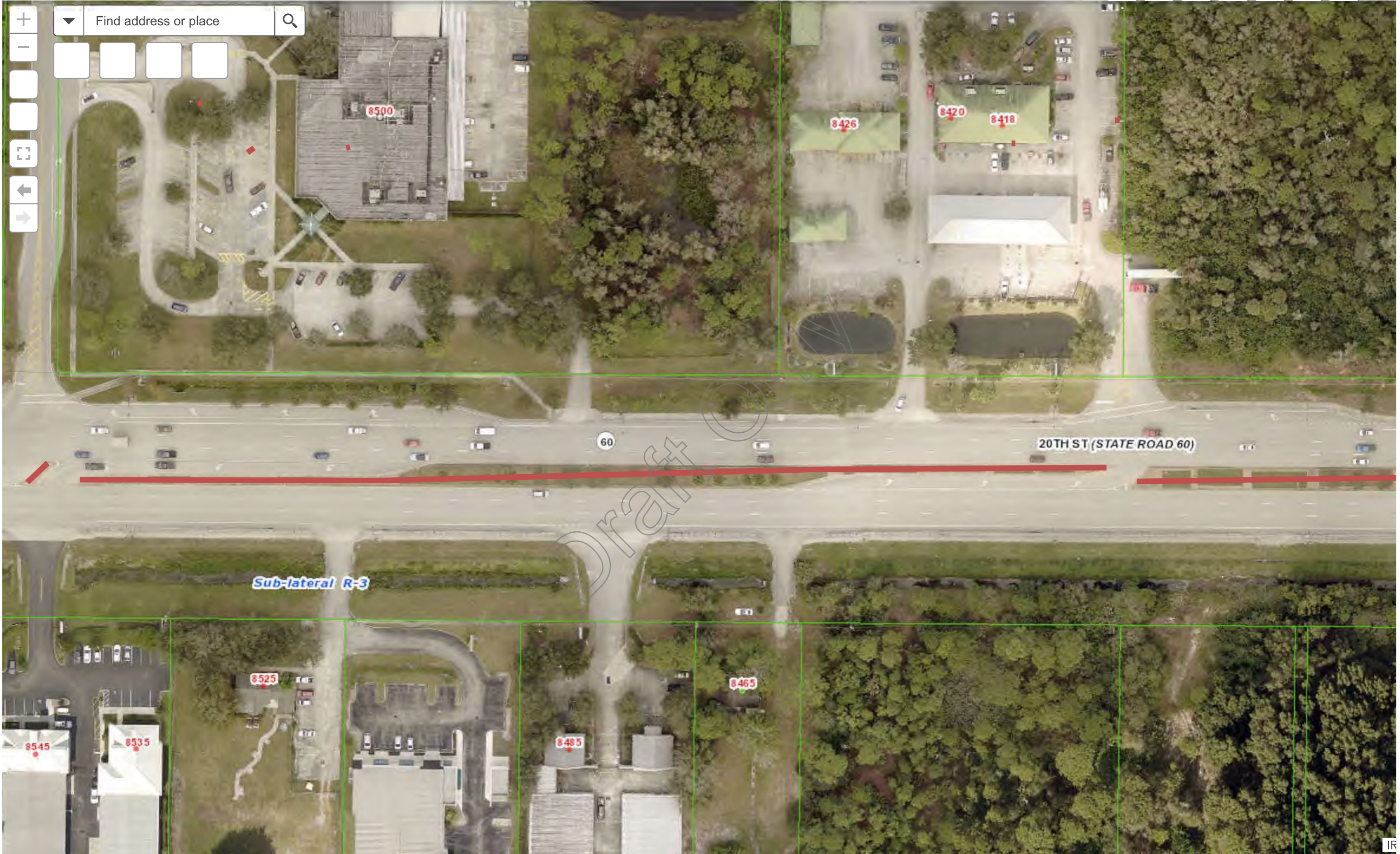





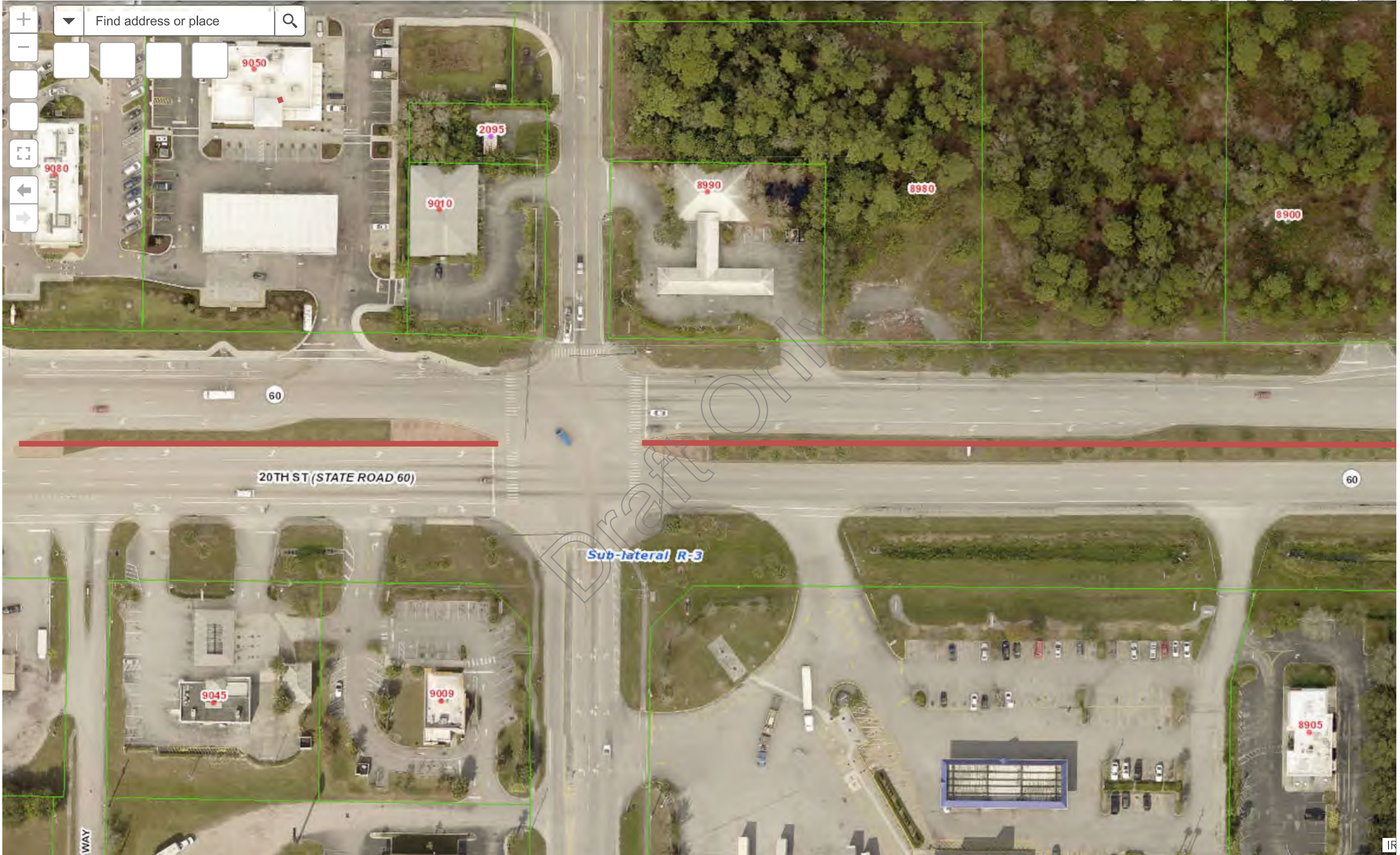

0 50 100ft

-80.512586 27.639154 Degrees

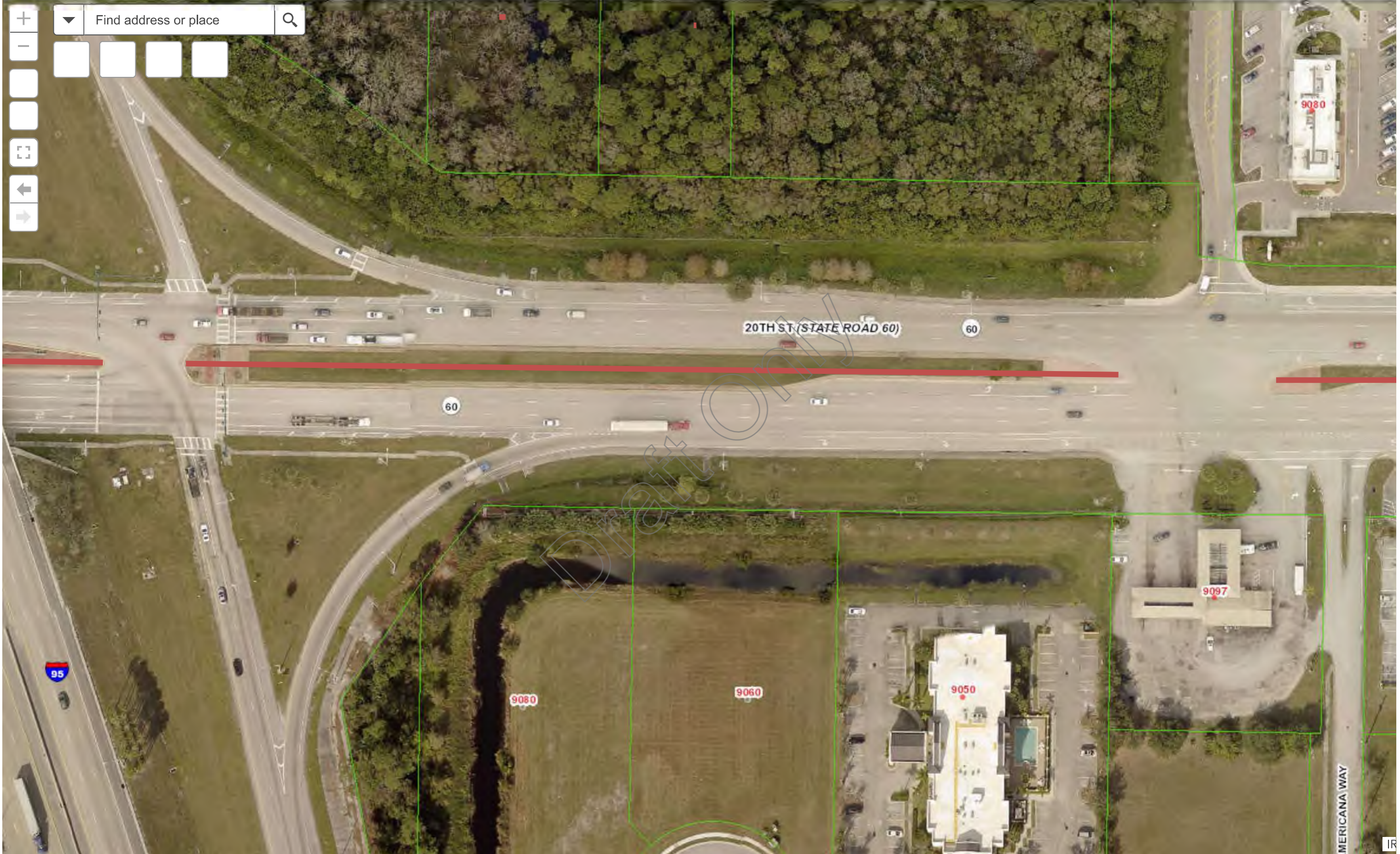



Find address or place

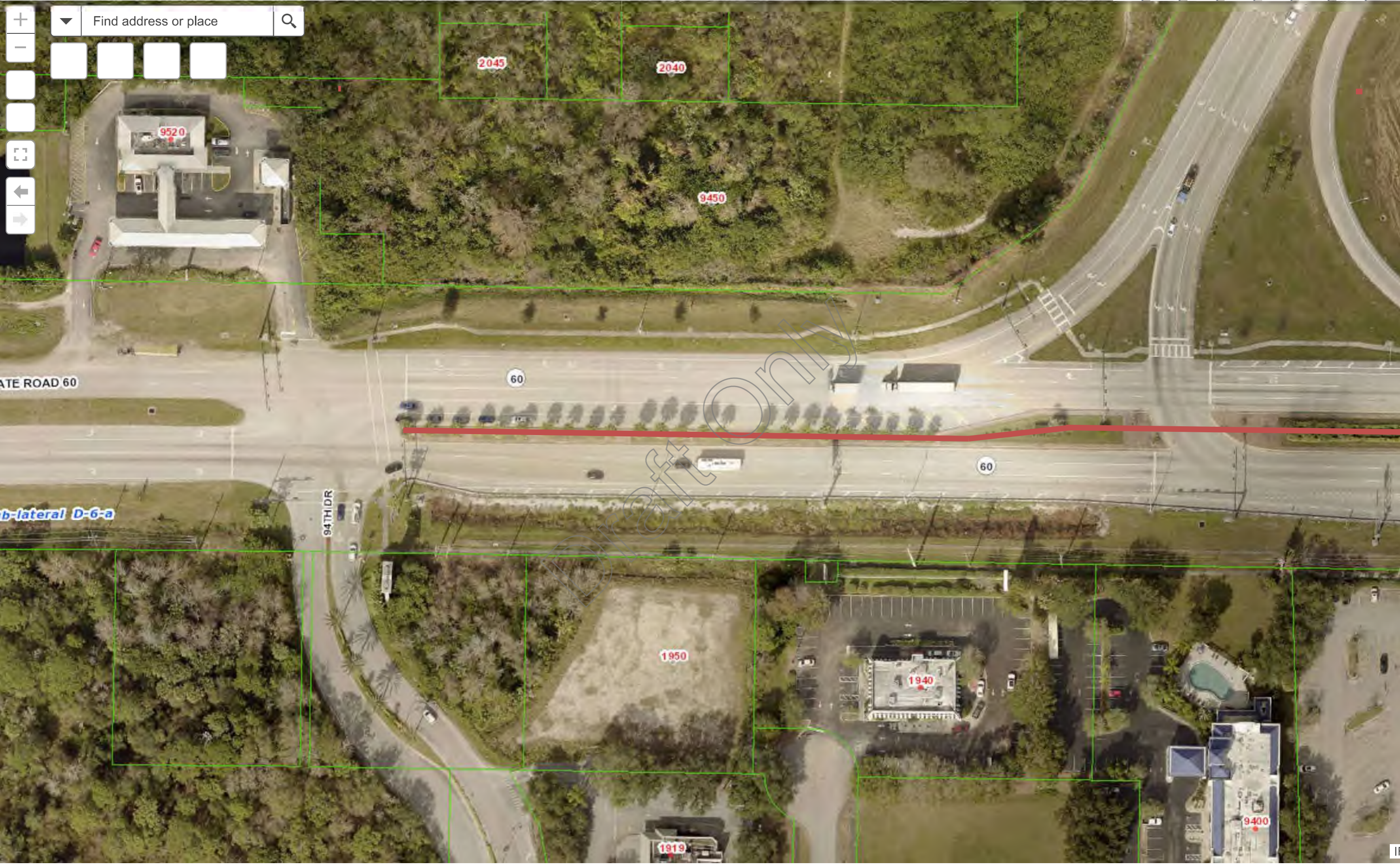

ATE ROAD 60

Sub-lateral D-6-a

94TH DR

60

60

0 50 100ft

-80.523789 27.638543 Degrees

IR



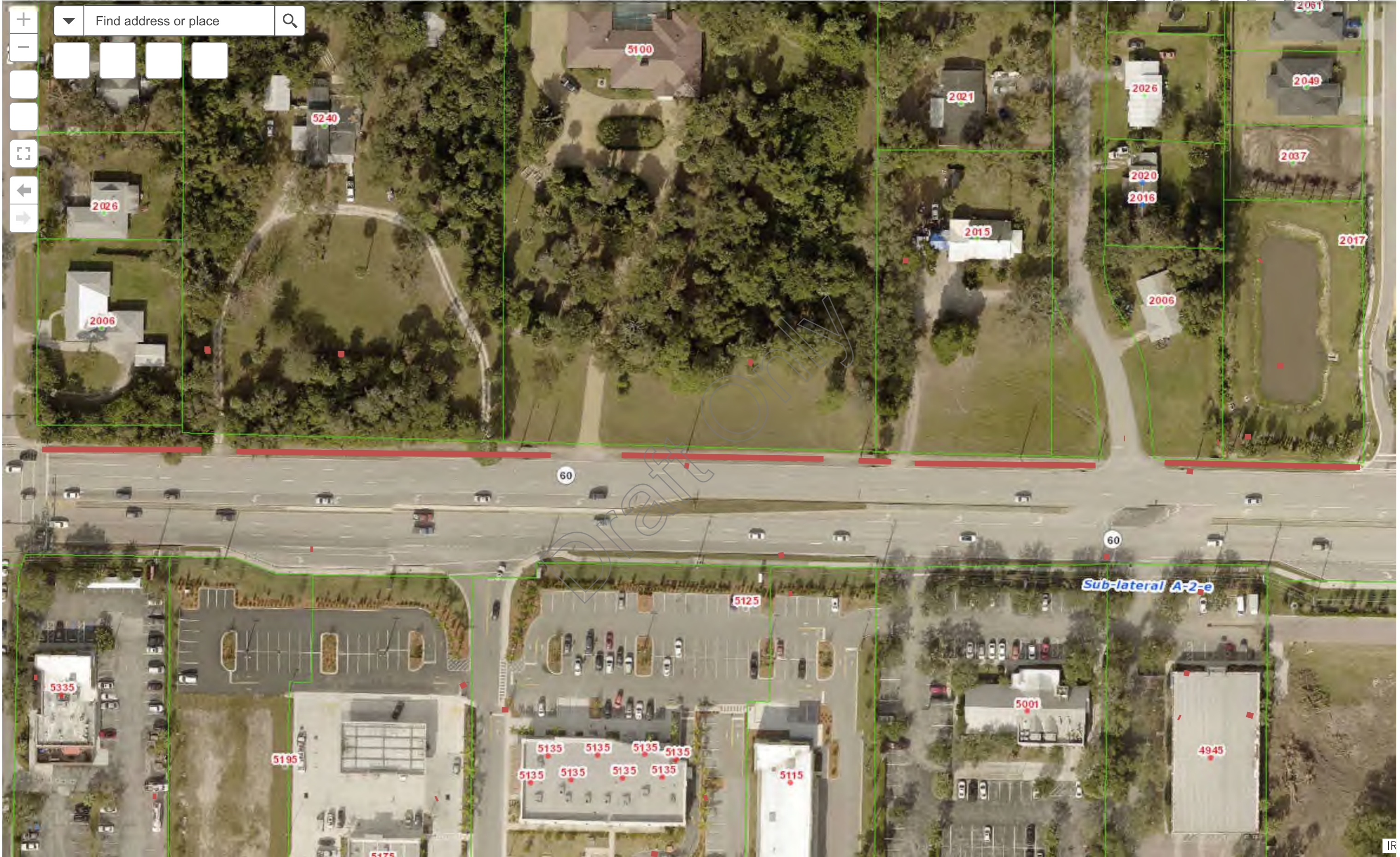



0 50 100ft

-80.444423 27.639001 Degrees

IR



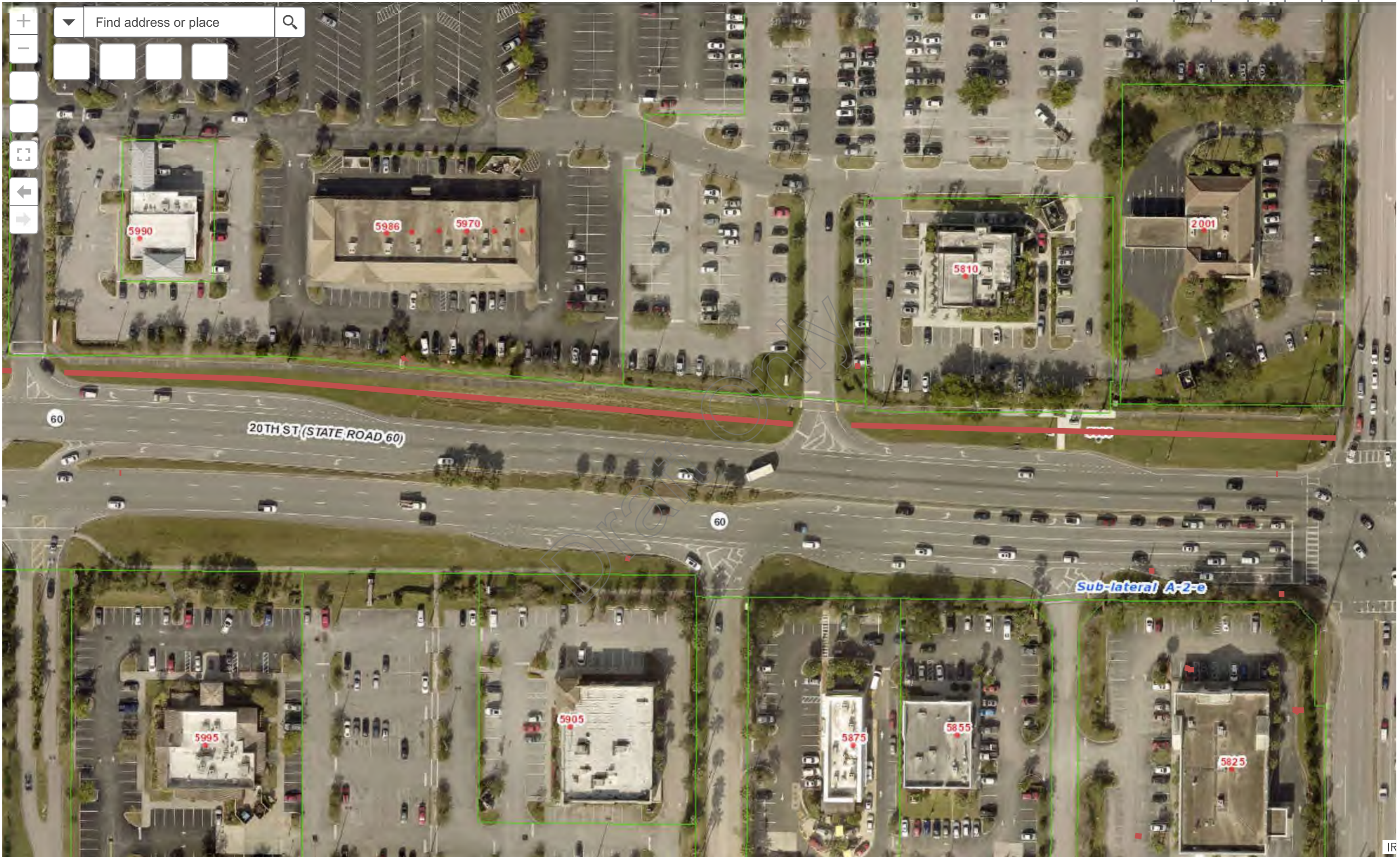

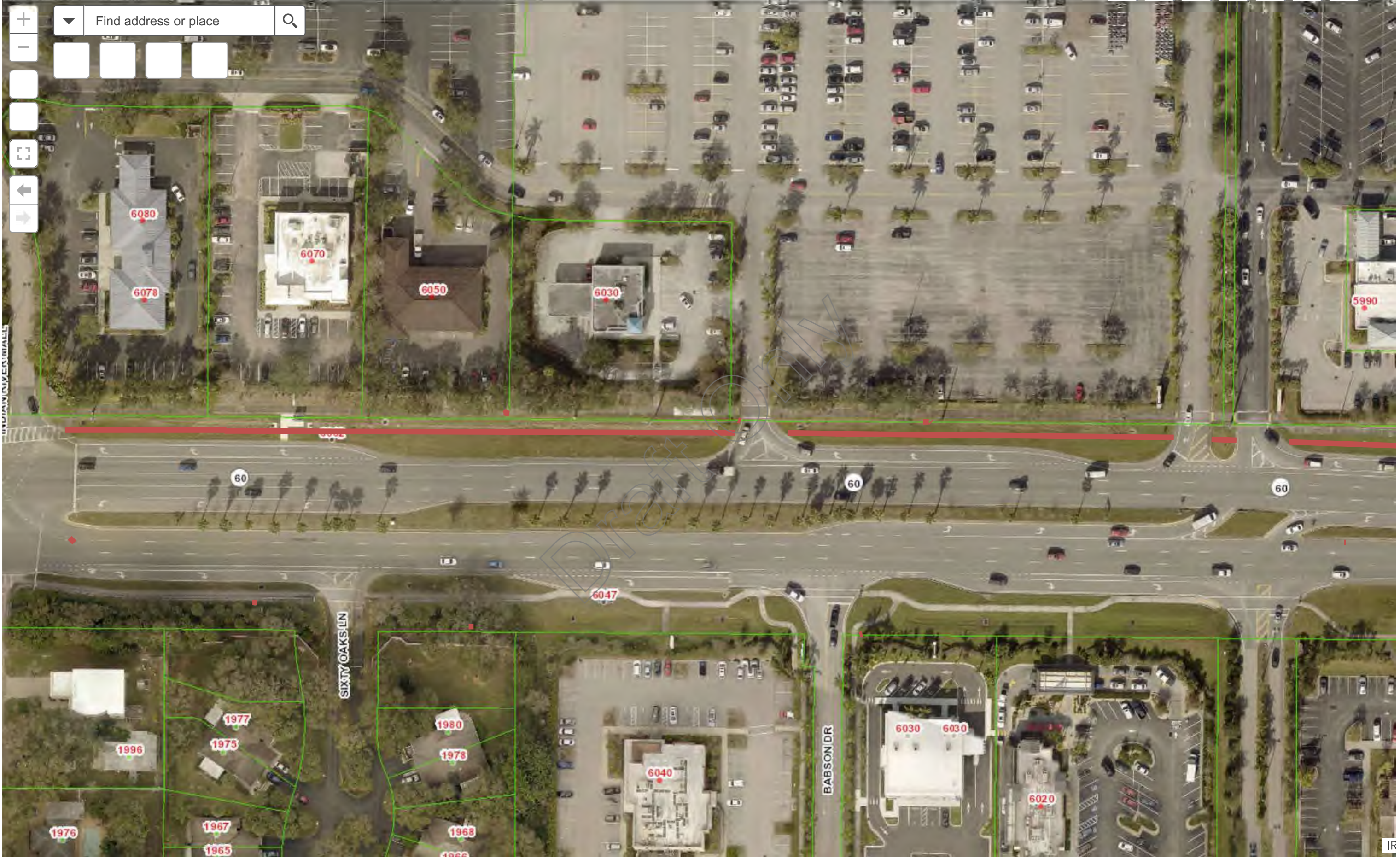

0 50 100ft

-80.452392 27.638960 Degrees





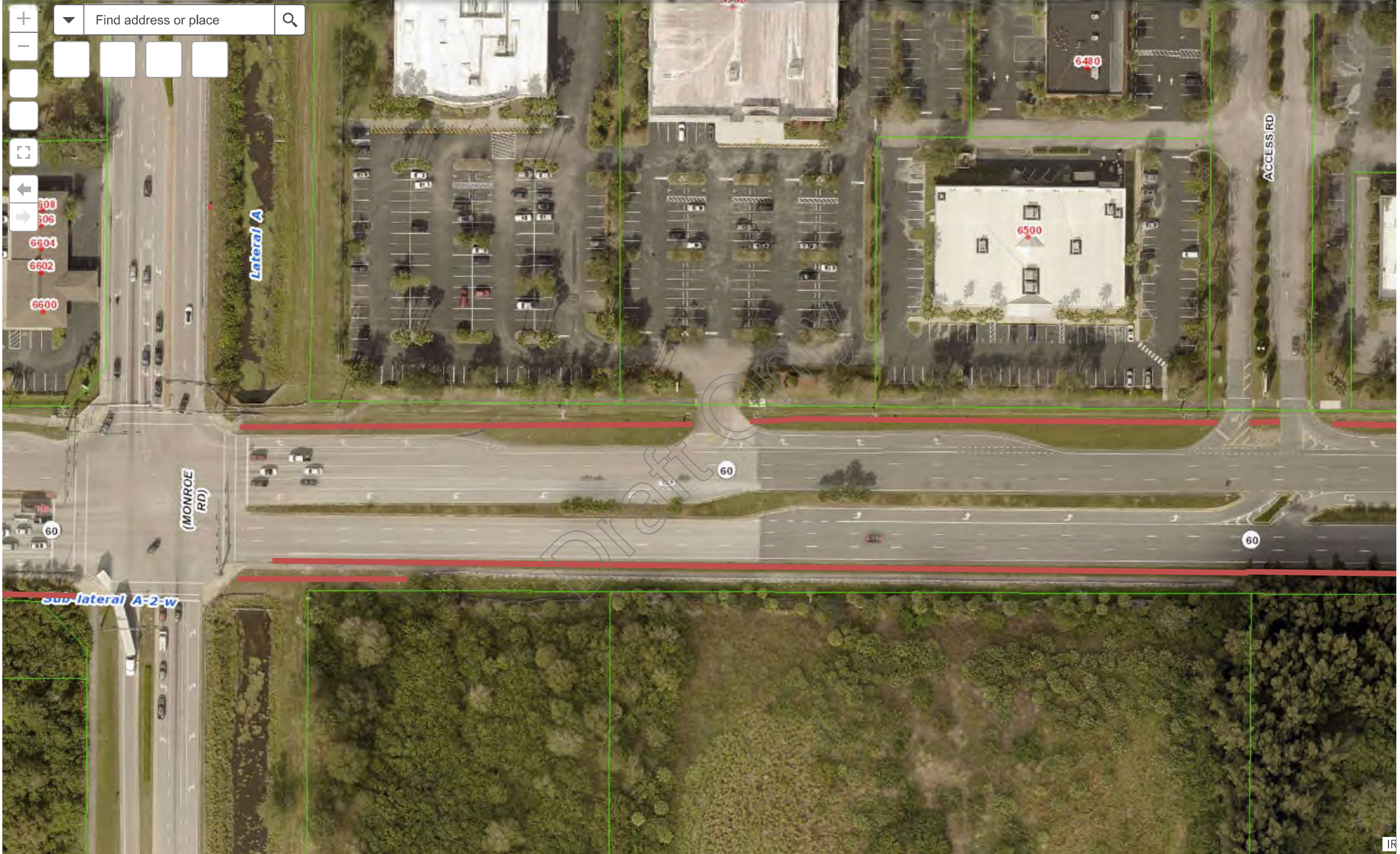

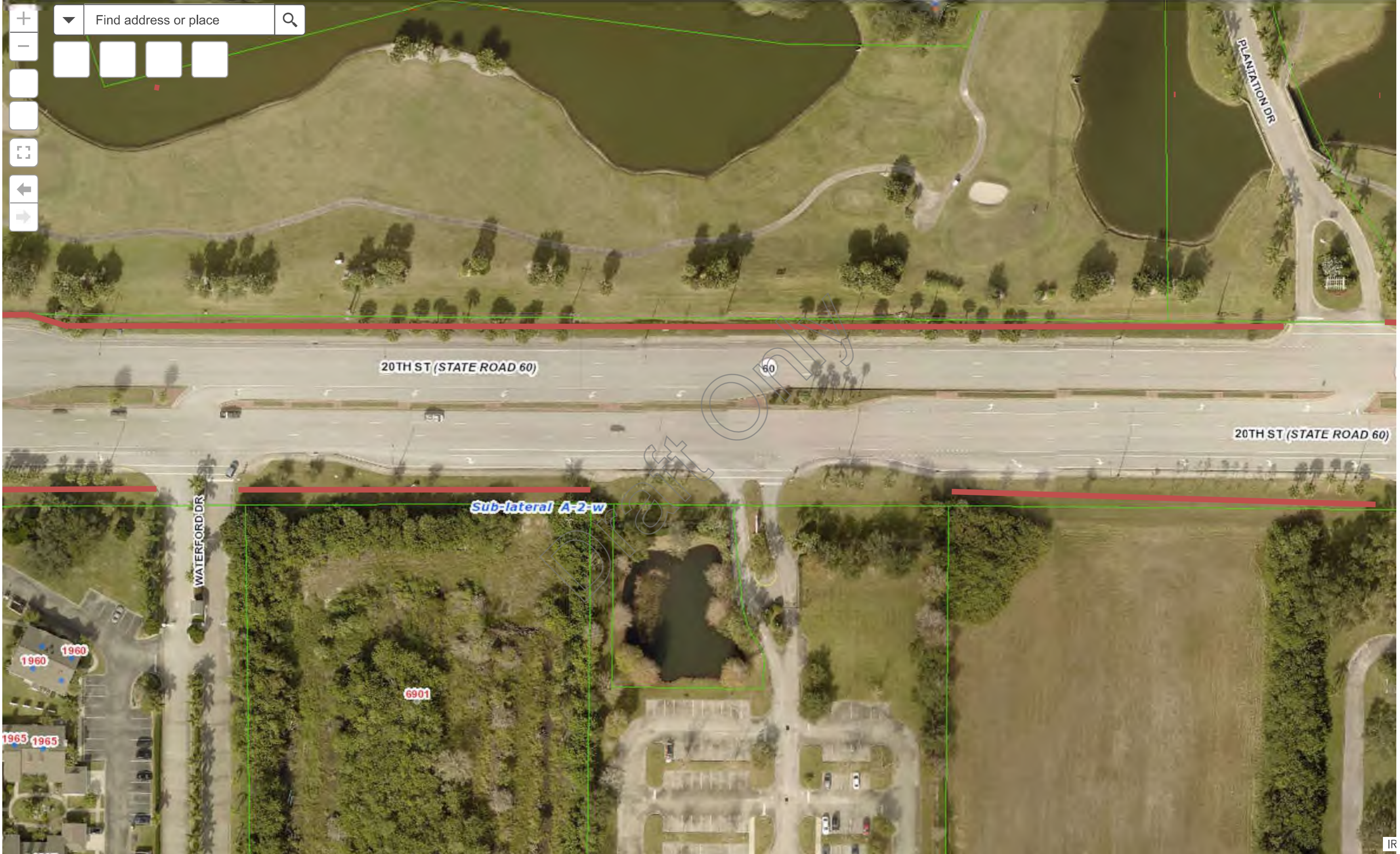



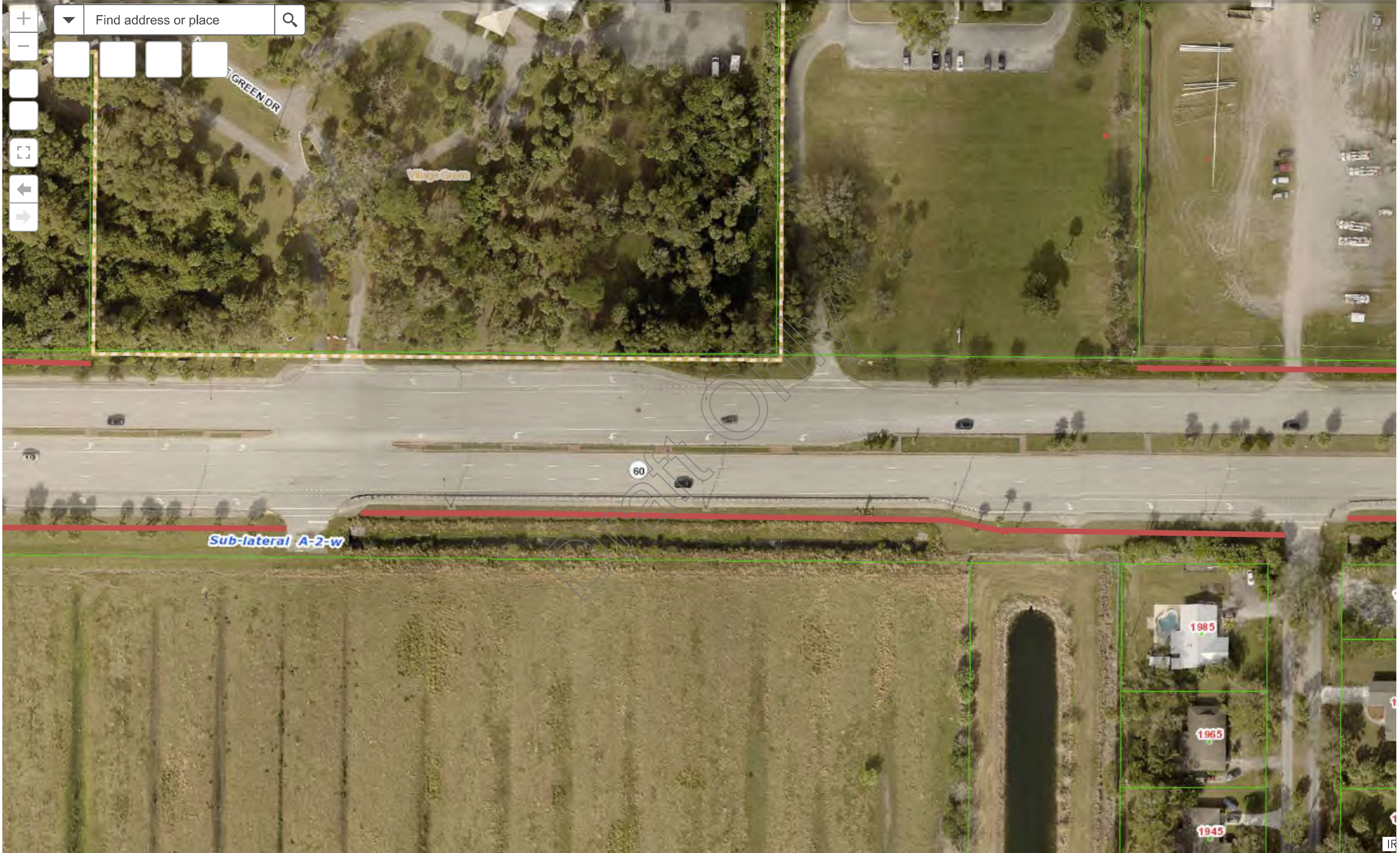



+
 -
 [Map Style 1]
 [Map Style 2]
 [Map Style 3]
 [Map Style 4]
 [Map Style 5]
 [Map Style 6]
 [Map Style 7]
 [Map Style 8]
 [Map Style 9]
 [Map Style 10]
 [Map Style 11]
 [Map Style 12]
 [Map Style 13]
 [Map Style 14]
 [Map Style 15]



Find address or place

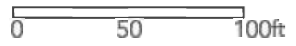
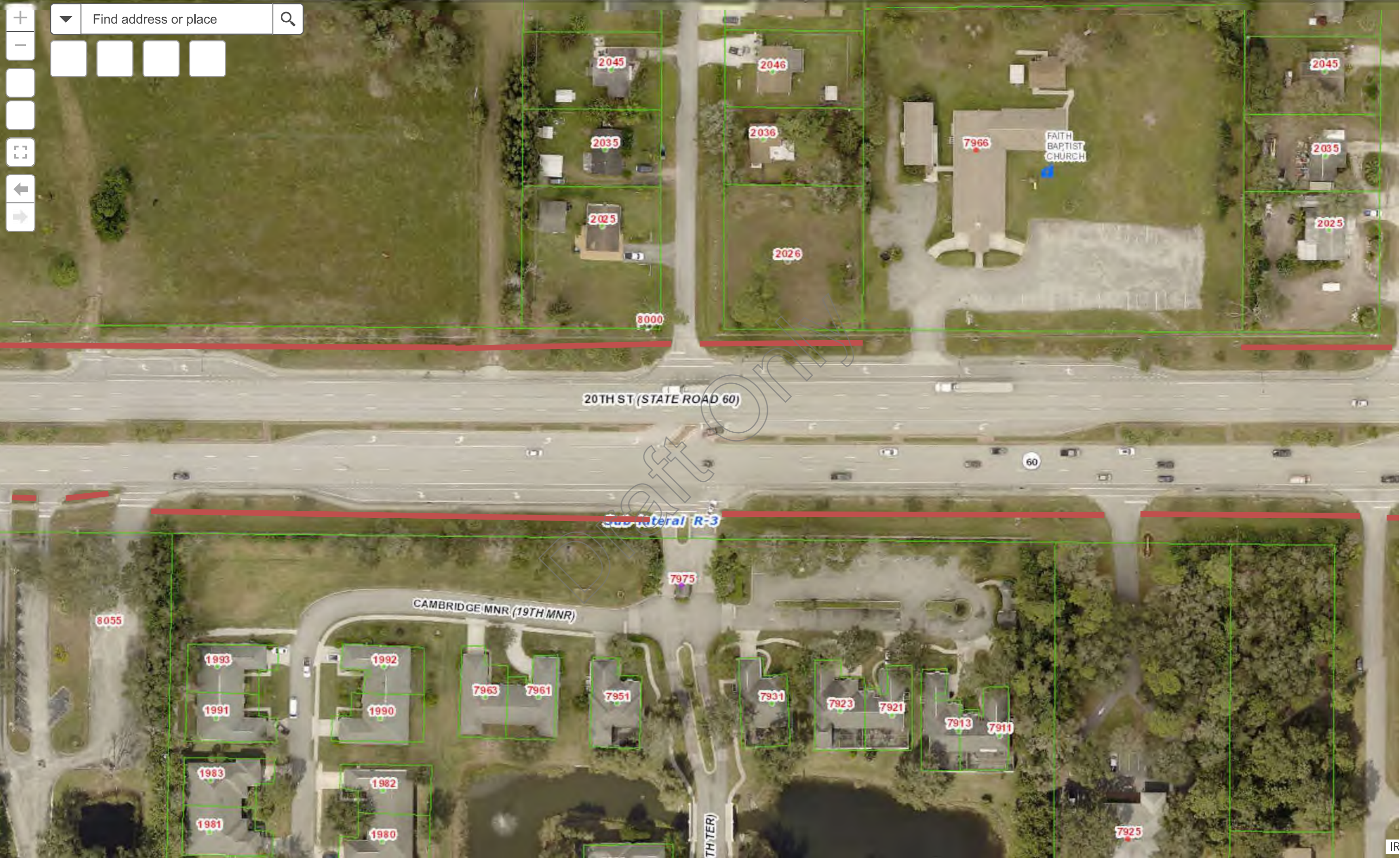



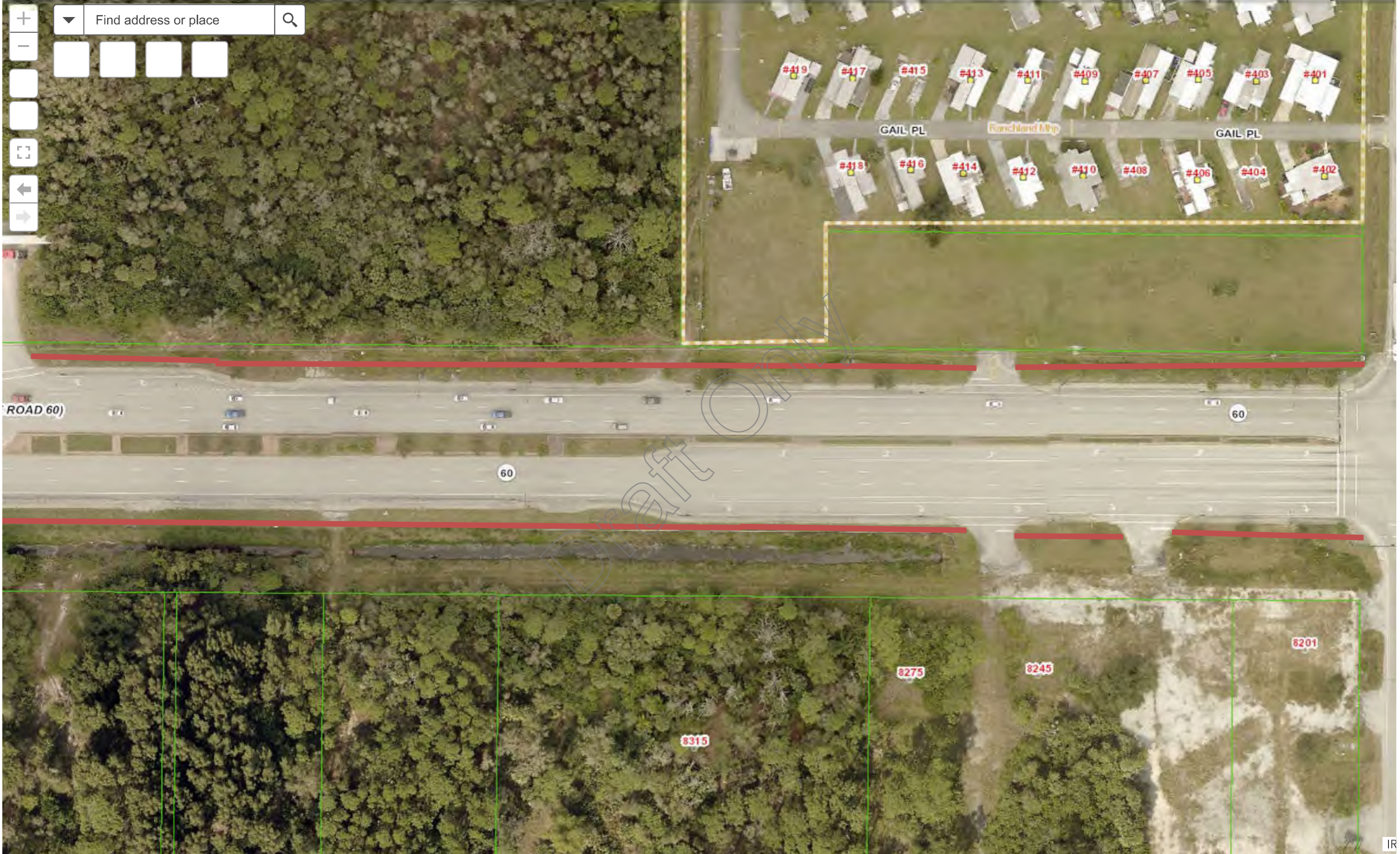



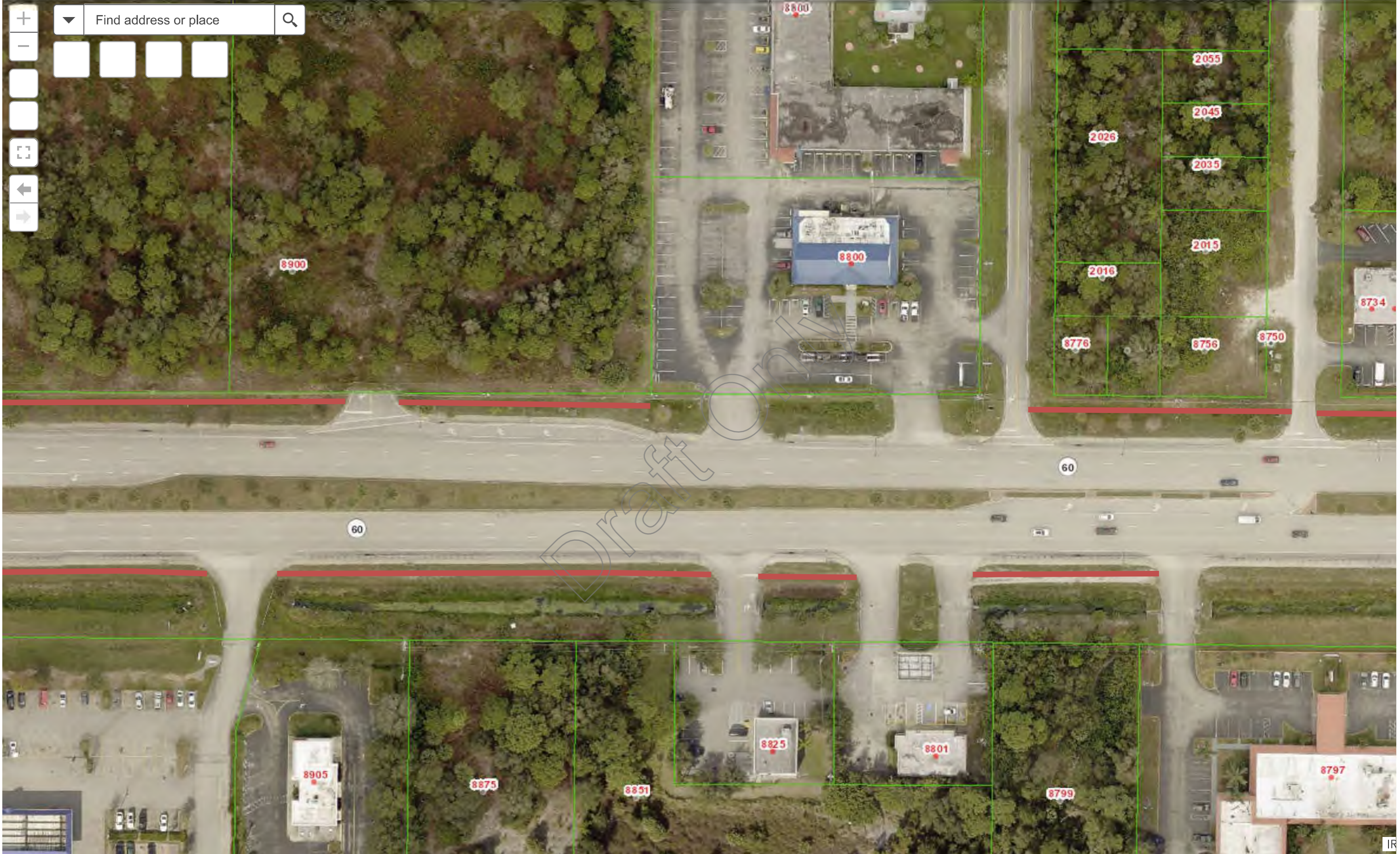



0 50 100ft

-80.511564 27.639212 Degrees



+
 -
 [Map Style 1]
 [Map Style 2]
 [Map Style 3]
 [Map Style 4]
 [Map Style 5]
 [Map Style 6]
 [Map Style 7]
 [Map Style 8]
 [Map Style 9]
 [Map Style 10]

Find address or place

Q

