

CONSTRUCTION PLANS FOR CHERRY STREET RESURFACING & SIDEWALK DESIGN

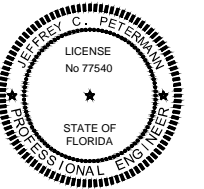

THIS ITEM HAS BEEN DIGITALLY SIGNED AND SEALED BY JEFFREY C. PETERMANN ON THE DATE ADJACENT TO THE SEAL. PRINTED COPIES OF THIS DOCUMENT ARE NOT CONSIDERED SIGNED AND SEALED AND THE SIGNATURE MUST BE VERIFIED ON ANY ELECTRONIC COPIES.

PREPARED FOR



CITY OF CALLAWAY

CITY OFFICIALS

PAMM HENDERSON	MAYOR
SCOTT DAVIS	WARD I COMMISSIONER
DAVID GRIGGS	WARD II COMMISSIONER
RON FAIRBANKS	WARD III COMMISSIONER
MIKE JONES	WARD IV COMMISSIONER

BDI PROJECT No. 27652.01
FEB 2021

PREPARED BY

BASKERVILLE-DONOVAN, INC.
Innovative Infrastructure Solutions

449 W. MAIN ST., PENSACOLA, FL 32502 (850)438-9661
ENGINEERING BUSINESS: EB-0000340

Pensacola - Panama City Beach - Tallahassee - Mobile

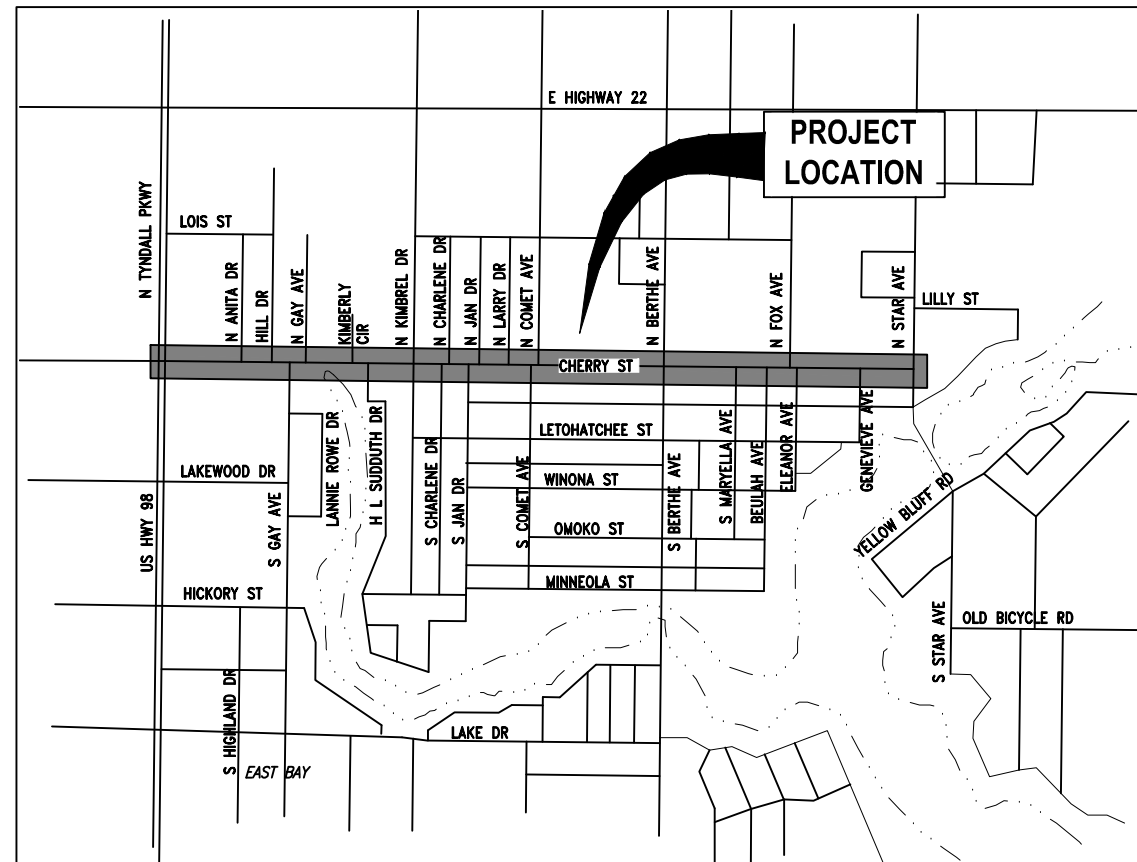

VICINITY MAP
NOT TO SCALE



INDEX OF ROADWAY PLANS

<u>SHEET NO.</u>	<u>SHEET DESCRIPTION</u>
1	KEY SHEET
2	GENERAL NOTES
2A	FDOT PAY ITEM LIST
3-4	TYPICAL SECTIONS
5-6	DRAINAGE MAP
7-14	EXISTING CONDITIONS
15-16	PROJECT LAYOUT & CONTROL
17-31	PLAN-PROFILE
32-58	CROSS SECTIONS
59-74	DRIVEWAY CROSS SECTIONS
75-82	SIGNING & PAVEMENT MARKINGS
83-110	TRAFFIC CONTROL PLANS
111	STORMWATER POLLUTION PREVENTION PLAN
112	NPDES NOI FORM FDOT DETAILS

FEDERAL FUNDS
FPID #438106-1-58-01

100% SUBMITTAL
RELEASED FOR CONSTRUCTION

E:\DWG\276\27652.01\CSD2019\27652010000\Roadway\GNTRD01.dwg, Feb 11, 2021 - 11:50:28AM, rgeiger

1. THE CONTRACTORS SHALL NOTIFY THE PROJECT ADMINISTRATOR 48 HOURS PRIOR TO CONSTRUCTION.
2. ALL CONDITIONS AND STIPULATIONS OF THE CONSTRUCTION PERMITS AND THE APPROVALS ISSUED BY THE CITY OF CALLAWAY ENGINEER SHALL BE COMPLIED WITHIN EVERY DETAIL.
3. ALL ROADS DAMAGED BY CONSTRUCTION OPERATIONS ARE TO BE PATCHED OR RECONSTRUCTED AS DIRECTED BY THE PROJECT ADMINISTRATOR OR DESIGNEE.
4. THE CONTRACTOR SHALL TAKE STEPS NECESSARY TO PREVENT EROSION AND ANY OFF SITE SEDIMENT TRANSPORT RESULTING FROM INCREASED RUNOFF DURING CONSTRUCTION BY PROVIDING SILT FENCE AND/OR STAKED HAY BALES AS REQUIRED BY THE FLORIDA STORMWATER, EROSION, AND SEDIMENT CONTROL INSPECTOR'S MANUAL, 2000 EDITION, OR AS INDICATED ON THE PLANS. ALL EROSION CONTROL MEASURES SHALL REMAIN IN PLACE UNTIL ASSOCIATED DISTURBED AREAS ARE STABILIZED AS TO REDUCE SEDIMENT RUNOFF, UNLESS OTHERWISE DIRECTED BY THE PROJECT ADMINISTRATOR OR DESIGNEE.
5. ANY NECESSARY PERMITS WILL BE THE RESPONSIBILITY OF THE CONTRACTOR.
6. THE CONTRACTOR IS CAUTIONED TO VISIT THE SITE AND FAMILIARIZE HIMSELF WITH THE PROJECT PRIOR TO BIDDING AND/OR CONSTRUCTION.
7. IT SHALL BE THE CONTRACTORS RESPONSIBILITY TO PRESERVE OR RELOCATE ALL BENCHMARKS (VERTICAL CONTROL) AS NEEDED DURING CONSTRUCTION. ALL PUBLIC OR PRIVATE CORNER MONUMENTATION SHALL BE PROTECTED. IF A PUBLIC OR PRIVATE CORNER MONUMENTATION IS IN DANGER OF BEING DESTROYED AND HAS NOT BEEN PROPERLY REFERENCED, THE CONTRACTOR SHALL NOTIFY THE ENGINEER OR DESIGNEE IMMEDIATELY. ANY BAY COUNTY HARN/GPS NETWORK MONUMENTS OR BUREAU OF SURVEY AND MAPPING GPS NETWORK MONUMENTS WITHIN THE LIMITS OF CONSTRUCTION SHALL BE PROTECTED. IF A HARN/GPS NETWORK MONUMENTS OR BUREAU OF SURVEY AND MAPPING GPS NETWORK MONUMENTS ARE DISTURBED OR DESTROYED THE CONTRACTOR SHALL BE RESPONSIBLE FOR RELACEMENT OF THE MONUMENTS AND HAVE THE MONUMENTS POSITION DETERMINED BY A FLORIDA LICENSED PROFESSIONAL SURVEYOR AND MAPPER USING GUIDELINES AS ESTABLISHED BY NATIONAL GEODETIC SURVEY FOR BLUE BOOKING AND APPROVAL.
8. EXISTING DRAINAGE FEATURES WITHIN CONSTRUCTION LIMITS SHALL REMAIN UNLESS OTHERWISE NOTED.
9. THE CONTRACTOR SHALL MATCH EXISTING CONDITIONS AT THE BEGINNING AND END OF CONSTRUCTION AS DIRECTED BY THE PROJECT ADMINISTRATOR DESIGNEE. PROVIDE A STRAIGHT-END TAPER WHERE DROP CURB MEETS EXISTING RURAL SECTIONS.
10. ACCESS TO EXISTING STREETS AND DRIVES SHALL BE MAINTAINED TO LOCAL TRAFFIC AND PROPERTY OWNERS.
11. ALL ROADWAY CONSTRUCTION SHALL COMPLY WITH THE FDOT STANDARD SPECIFICATIONS FOR ROAD AND BRIDGE CONSTRUCTION, LATEST EDITION, THE AMERICANS WITH DISABILITIES ACT (ADA), THE ADA COMPLIANCE HANDBOOK, LATEST EDITION, AND THE FLORIDA ACCESSIBILITY CODE.
12. EXISTING STREET AND ROAD NAME SIGNS ON THE PROJECT SHALL BE KEPT VISIBLE AT ALL TIMES FOR THE FACILITATION OF ACCESS BY EMERGENCY VEHICLES. ALL OTHER EXISTING SIGNS THAT CONFLICT WITH CONSTRUCTION OPERATIONS SHALL BE TAKEN DOWN AND STOCKPILED WITHIN THE R/W LIMITS BY THE CONTRACTOR AS DIRECTED BY THE PROJECT ADMINISTRATOR OR DESIGNEE. ANY EXISTING SIGNS THAT ARE TO BE RELOCATED AND ARE DAMAGED BEYOND USE BY THE CONTRACTOR SHALL BE REPLACED BY THE CONTRACTOR AT HIS EXPENSE.
13. THE CONTRACTOR SHALL MAINTAIN AT LEAST ONE 10' OPEN LANE AT ALL TIMES. NO OPEN EXCAVATION SHALL REMAIN OVER NIGHT. CONTRACTOR SHALL RESTORE ROAD TO TWO LANES OF TRAFFIC AT THE END OF EACH WORK DAY.
14. CONTRACTOR SHALL COMPLY WITH ALL F.D.E.P. AND ARMY CORP. OF ENGINEERS REQUIREMENTS.
15. ONLY ACCESS TO THE ROAD R/W AND TEMPORARY WORK AGREEMENTS (TWA) AS SHOWN IS GUARANTEED BY THE CITY. PRIVATE R/W REQUIRED BY THE CONTRACTOR TO FACILITATE CONSTRUCTION SHALL BE ACQUIRED BY THE CONTRACTOR WITH NO ADDITIONAL COMPENSATION OR ASSISTANCE FROM THE CITY.
16. IN THE EVENT THAT SURVEY MONUMENTATION OR REFERENCE POINTS ARE MISSING OR HAVE BEEN DESTROYED, PLEASE CONTACT:

NEED SURVEYOR CONTACT INFO
NEED SURVEYOR CONTACT INFO
NEED SURVEYOR CONTACT INFO
NEED SURVEYOR CONTACT INFO
NEED SURVEYOR CONTACT INFO
17. VEGETATION ON R/W AND EASEMENTS SHALL BE RESTORED TO ORIGINAL CONDITION UNLESS OTHERWISE NOTED ON THE PLAN SHEETS. COST OF SAID RESTORATION SHALL BE CONSIDERED INCIDENTAL TO OTHER PAY ITEMS.
18. ALL TREES WITHIN LIMITS OF CONSTRUCTION SHALL REMAIN UNLESS OTHERWISE NOTED IN PLANS.
19. ALL COMPACTED FILL SHALL BE PLACED IN 4" LIFTS FOR HAND POWERED TAMPERS AND 8" LIFTS FOR HEAVY EQUIPMENT OPERATED TAMPERS.
20. MAINTENANCE OF TRAFFIC AS PER FDOT STANDARD PLANS INDEX 102 AND THE TRAFFIC CONTROL PLANS.
21. ALL EXISTING MAILBOXES INTERFERING WITH NEW CONSTRUCTION SHALL BE RELOCATED OR REPLACED BY THE CONTRACTOR IN ACCORDANCE WITH FDOT DESIGN STANDARDS AND UNITED POSTAL REQUIREMENTS. ALL EXISTING BRICK MAILBOXES WITHIN LIMITS OF CONSTRUCTION OR CITY RIGHT OF WAY SHALL BE REMOVED AND PLACED ON THE PROPERTY LINE OF THE OWNER. CONTRACTOR SHALL REPLACE EXISTING BRICK MAILBOX WITH APPROVED PLASTIC BREAK AWAY MAILBOX.
22. THE CONTRACTOR SHALL, AT A MINIMUM, MATCH EXISTING SIGNING AND PAVEMENT MARKINGS. ALL SIGNING AND PAVEMENT MARKINGS SHALL BE PLACED IN ACCORDANCE WITH THE LATEST FDOT DESIGN STANDARDS. THE CONTRACTOR SHALL CONTACT THE PROJECT ADMINISTRATOR PRIOR TO INSTALLATION OF ANY SIGNING AND PAVEMENT MARKINGS.
23. WHERE UNSUITABLE MATERIAL IS ENCOUNTERED IN THE AREAS PROPOSED FOR PAVING, THE CONTRACTOR SHALL IMMEDIATELY NOTIFY THE PROJECT ADMINISTRATOR PRIOR TO ANY EXCAVATION.

24. PIPE LENGTHS SHOWN IN THE PLANS DO NOT INCLUDE THE LENGTH OF PIPE THAT MUST BE INSTALLED WITH THE MITERED END SECTION. THEREFORE, ALL PIPES LENGTHS ASSOCIATED WITH MITERED END SECTIONS SHALL BE PAID FOR IN THE UNIT COST OF THE MITERED END SECTION.
25. HORIZONTAL DATA SHOWN HEREON ARE GRID PROJECTED IN THE FLORIDA STATE PLANE COORDINATE SYSTEM, FLORIDA NORTH, ZONE 0903, RELATIVE TO THE NORTH AMERICAN DATUM 83/2007 (NAD 83/2007). VERTICAL DATUM IS NORTH AMERICAN VERTICAL DATUM 1988 (NAVD 88).
26. ALL CONCRETE DRIVEWAY TURNOUTS ARE TO BE CONSTRUCTED AS TYPE G1 PER FDOT STANDARD PLANS INDEX 522-003 UNLESS OTHERWISE NOTED ON THE PLANS.
27. ALL RAMPS AND DRIVEWAYS MUST MEET ADA COMPLIANCE AND MUST BE BUILT TO CURRENT FLORIDA DESIGN STANDARDS.
28. TO FACILITATE EARTHWORK CALCULATIONS, PROPOSED DRAINAGE STRUCTURES AND PIPES ARE NOT SHOWN ON THE ROADWAY CROSS SECTIONS. REFER TO THE DRAINAGE STRUCTURE SHEETS FOR INFORMATION ABOUT THE PROPOSED STRUCTURES.
29. ALL ADA DETECTABLE WARNING MATS SHALL EXTEND THE FULL WIDTH OF THE CURB RAP AND EXTEND 2 FT. FROM THE TOE OF THE CURB RAMP. ALL DETECTABLE WARNINGS SHALL BE IN ACCORDANCE WITH FDOT STANDARD PLANS INDEX 522 AND FDOT SPECIFICATION 527. ALL ADA DETECTABLE WARNING SYSTEMS MUST BE ON THE FDOT APPROVED PRODUCTS LIST.
30. ALL FILL MATERIAL SHALL BE SELECT FILL.
31. CONTRACTOR SHALL NOTIFY ALL ADJACENT PROPERTY OWNERS IF THEIR LANDSCAPING IS TO BE REMOVED TO COORDINATE THE REMOVAL AND POSSIBLE RELOCATION.
32. THE CONTRACTOR SHALL REPAIR OR REPLACE ANY METERS, VALVES, SERVICE LATERALS, FIRE HYDRANTS, MAINS, WATER, WASTEWATER, OR GAS FACILITIES DAMAGED DURING CONSTRUCTION AT NO ADDITIONAL COST TO THE CITY.
33. SWEEPING SHALL OCCUR IMMEDIATELY AFTER SUCH EVENTS THAT CAUSE TRACKING ONTO STREET.
34. ALL PROPOSED STRIPING AND MESSAGES SHALL BE THERMOPLASTIC. THERMOPLASTIC IS TO BE USED FOR FINAL STRIPING ONLY. INTERMEDIATE STRIPING SHALL BE PAINTED.

UTILITY NOTES:

1. THE LOCATION SHOWN FOR EXISTING UNDERGROUND UTILITIES IS APPROXIMATE. THE CONTRACTOR SHALL DETERMINE THE EXACT LOCATION OF ALL EXISTING UTILITIES BEFORE COMMENCING WORK IN EACH AREA. THE CONTRACTOR AGREES TO BE COMPLETELY RESPONSIBLE FOR ALL DAMAGES WHICH MIGHT OCCUR BY HIS FAILURE TO EXACTLY LOCATE AND PRESERVE ALL UTILITIES.
2. UTILITY OWNERS SHALL BE NOTIFIED AT LEAST 48 HOURS PRIOR TO ANY CONSTRUCTION SO THAT THE UTILITY OWNER CAN SPOT VERIFY AND/OR EXPOSE THEIR UTILITIES. KNOWN UTILITIES OWNERS INCLUDE:

WATER - CITY OF CALLAWAY DAVID KUBAN 850-871-1033	SEWER - CITY OF CALLAWAY JOHN FRANKLIN 850-215-7232
KNOLOGY RANDALL HAIRSTON 850-215-5719	COMCAST JEFFREY SMITH 850-770-8056
GULF POWER SANDRA PERRY 850-872-3315	AT&T DISTRIBUTION AL RUDOLPH 850-436-1488
TECO MIKE MCQUIRE 850-914-6104	
3. ALL LOOP DETECTOR INSTALLATION SHALL BE DONE AS PER FDOT STANDARD PLANS INDEX 660-001.
4. CONTRACTOR IS TO USE CAUTION WHEN WORKING IN OR AROUND AREAS OF OVERHEAD TRANSMISSION LINES AND UNDERGROUND UTILITIES.
5. UTILITIES TO REMAIN AND BE PROTECTED DURING CONSTRUCTION. NECESSARY REPAIRS SHALL BE CONSIDERED INCIDENTAL TO OTHER PAY ITEMS AND SHALL BE TO THE SATISFACTION OF UTILITY OWNERS.

BASKERVILLE-DONOVAN, INC. <small>innovative Infrastructure Solutions</small>	CHERRY STREET RESURFACING & SIDEWALK PROJECT	JEFFREY C. PETERMANN, P.E. <small>FL #17540</small>	REVISION/ACTION TAKEN		
449 W. MAIN ST., PENSACOLA, FL 32502 (850)438-9861 Pensacola - Panama City Beach - Tallahassee - Mobile ENGINEERING BUSINESS: EB0000340					
This drawing is the property of BASKERVILLE-DONOVAN, INC. and is not to be reproduced in whole or in part. It is not to be used on any other project and is to be returned upon request.					
GENERAL NOTES	PROJECT NO: 27652.01	DESIGNED BY: JPB	DATE	APPR.	RELEASED FOR CONSTRUCTION
	DRAWN BY: JPB	CHKD BY: JPB			
	PROJ. MGR: JPB	DATE: FEB 2021			
2					

E:\DWG\276\27652.01\C3D2019\27652010000\Roadway\TYPSECD01.dwg, Feb 11, 2021 - 11:50:42AM, rgeiger

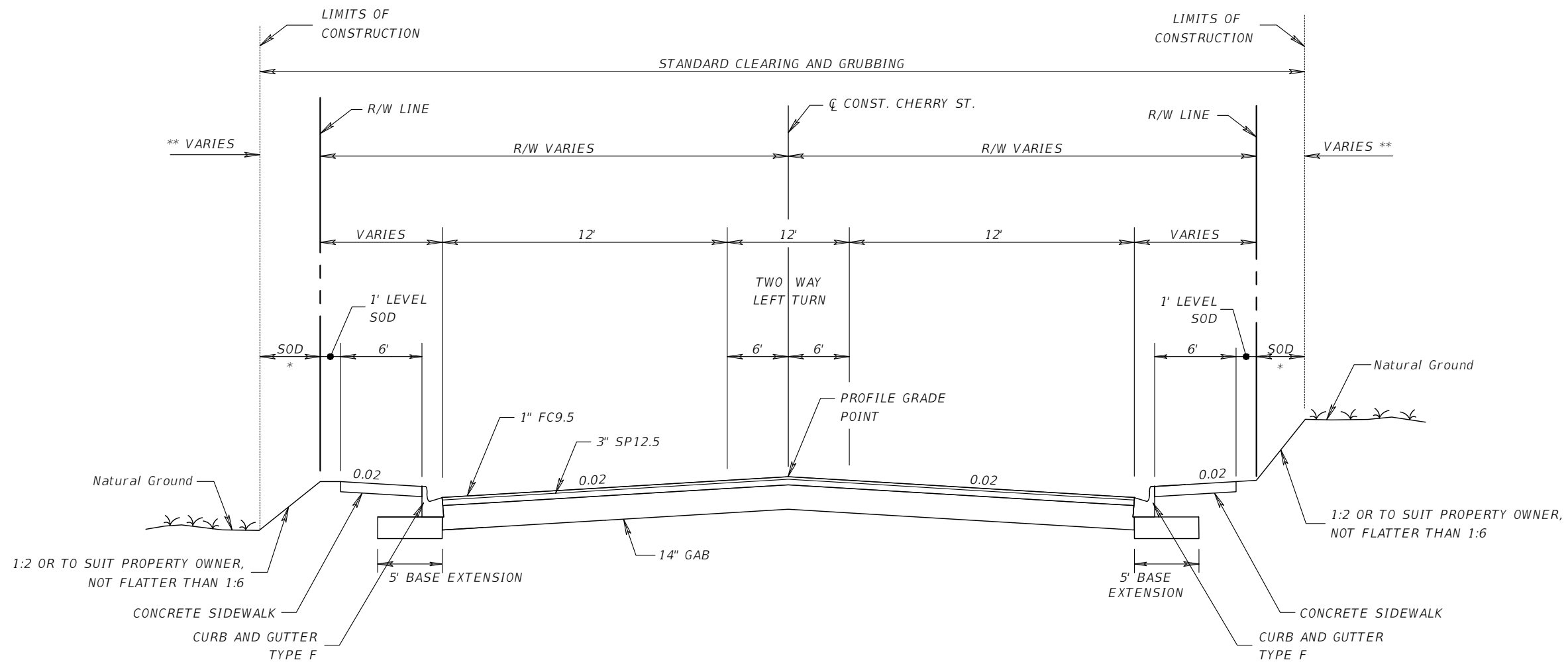

RECONSTRUCTION

TYPE SP-12.5 STRUCTURAL COURSE (TRAFFIC C) (3")
 TYPE FC-9.5 FRICTION COURSE (TRAFFIC C) (1") (PG 76-22)
 OPTIONAL BASE GROUP 9 (14" GAB OR EQUAL) LBR 100

**TYPICAL SECTION
 CHERRY STREET
 STA. 10+00.00 TO STA. 64+04.44**

TRAFFIC DATA

CURRENT YEAR = 2020 AADT = 7000
 ESTIMATED OPENING YEAR = 2025 AADT = 7400
 ESTIMATED DESIGN YEAR = 2040 AADT = 9000
 K = 9% D = 50% T = 5.7% (24 HOUR)
 DESIGN HOUR T = 5.7%
 DESIGN SPEED = 40 MPH

<p>BASKERVILLE-DONOVAN, INC. Innovative Infrastructure Solutions 449 W. MAIN ST., PENSACOLA, FL 32502 (850)438-9861 ENGINEERING BUSINESS: EB00000340 Pensacola - Panama City Beach - Tallahassee - Mobile</p>		THE DRAWING IS THE PROPERTY OF BASKERVILLE-DONOVAN, INC. AND IS NOT TO BE REPRODUCED IN WHOLE OR IN PART. IT IS NOT TO BE USED ON ANY OTHER PROJECT AND IS TO BE RETURNED UPON REQUEST.	
		JEFFREY C. PETERMANN, P.E. FL #77540	
CHERRY STREET RESURFACING & SIDEWALK PROJECT		REVISION/ACTION TAKEN	
PROJECT NO: 27652.01	DESIGNED BY: JPB	NO.	DATE
DRAWN BY: JPB	CHKD BY: JCP	APPR.	DATE
PROJ. MGR: JPB	DATE: FEB 2021	RELEASED FOR CONSTRUCTION	DATE N/A
TYPICAL SECTIONS			
3			

E:\DWG\276\27652.01\C3D2019\27652010000\Roadway\TYPSECD01.dwg, Feb 11, 2021 - 11:50:43AM, rgeiger

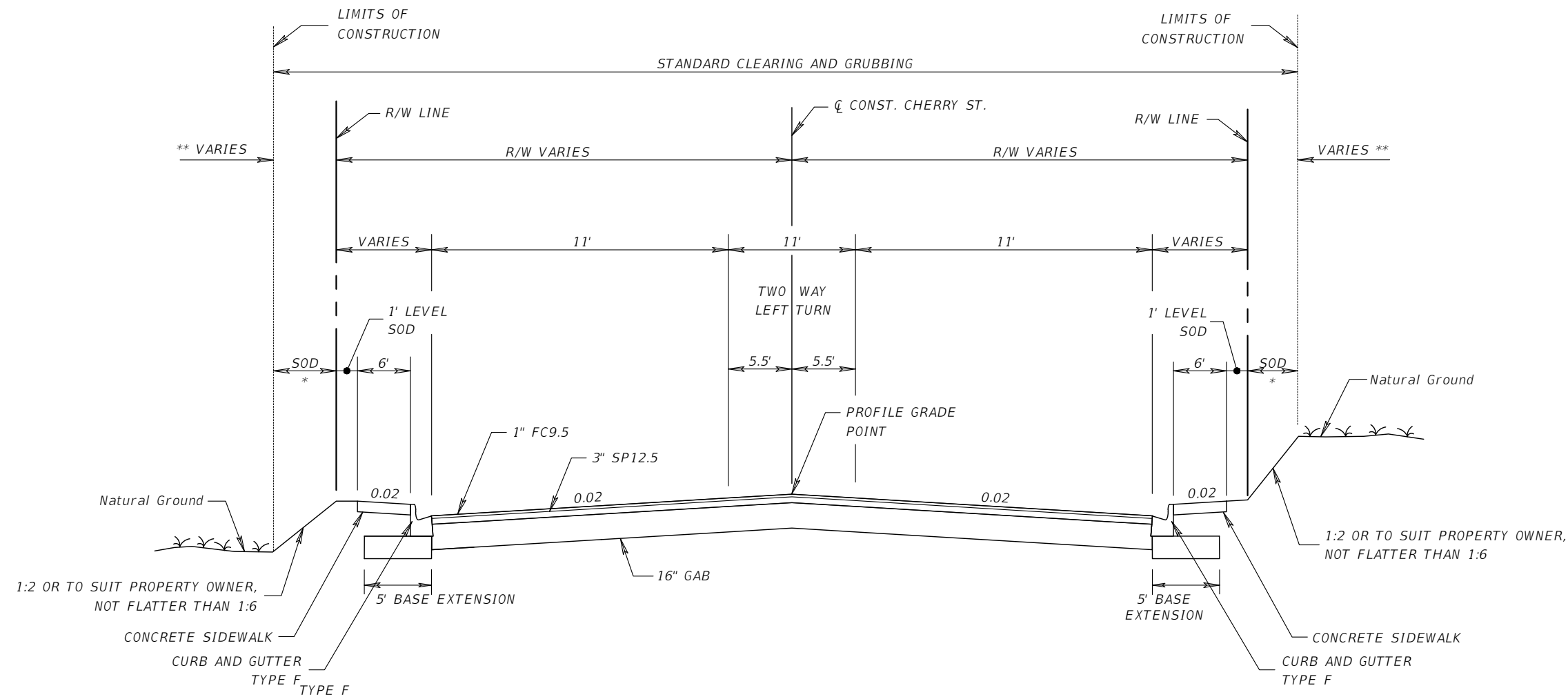

RECONSTRUCTION

TYPE SP-12.5 STRUCTURAL COURSE (TRAFFIC C) (3")
 TYPE FC-9.5 FRICTION COURSE (TRAFFIC C) (1") (PG 76-22)
 OPTIONAL BASE GROUP 9 (16" GAB OR EQUAL) LBR 100

**TYPICAL SECTION
 CHERRY STREET
 STA. 63+28.50 TO STA. 89+60.00**

TRAFFIC DATA

CURRENT YEAR = 2020 AADT = 5700
 ESTIMATED OPENING YEAR = 2025 AADT = 6100
 ESTIMATED DESIGN YEAR = 2045 AADT = 7400
 K = 9% D = 50% T = 9.9% (24 HOUR)
 DESIGN HOUR T = 9.9%
 DESIGN SPEED = 40 MPH

NO.	DATE	APPR.	REVISION/ACTION TAKEN

PROJECT NO:	27652.01
DESIGNED BY:	JPB
DRAWN BY:	JPB
CHECKED BY:	JPB
PROJ. MGR.:	JPB
DATE:	FEB 2021

E:\DWG\276\27652.01\C3D2019\27652010000\Drainage\DRMPRD01.dwg, Feb 11, 2021 - 11:51:24AM, rgsieger

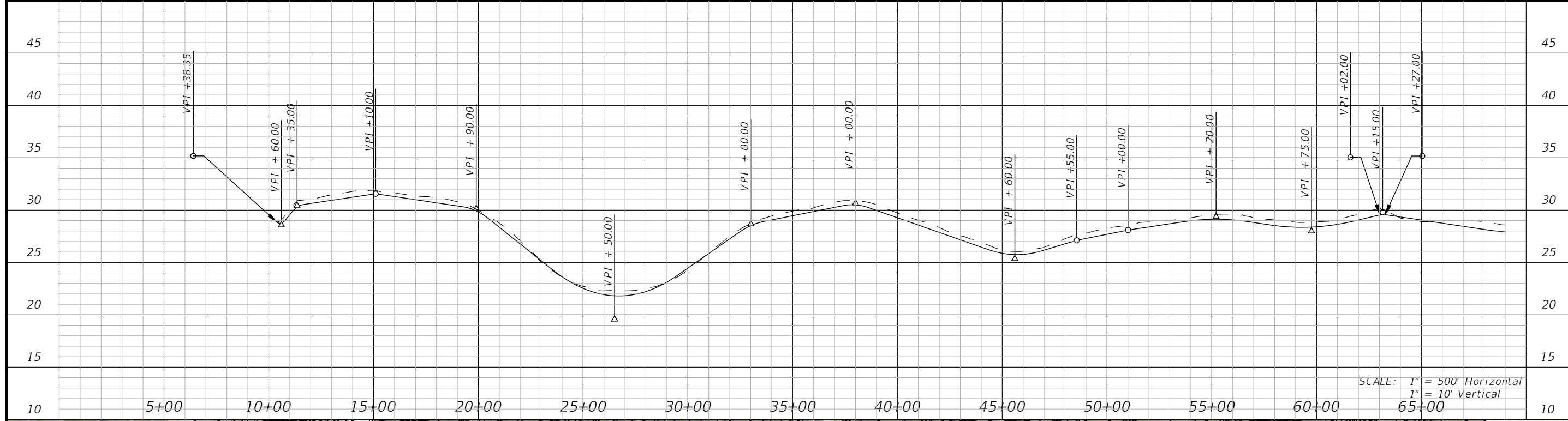

DO NOT USE THE INFORMATION ON THIS SHEET FOR CONSTRUCTION PURPOSES. THIS SHEET IS IN THE PLANS FOR DOCUMENTATION AND TO ASSIST CONSTRUCTION PERSONNEL WITH DRAINAGE CONCERNS.

SCALE: 1" = 500' Horizontal
1" = 10' Vertical

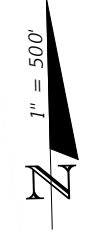

BASKERVILLE-DONOVAN, INC. Innovative Infrastructure Solutions <small>449 W. MAIN ST., PENSACOLA, FL 32502 (850)38-9861 ENGINEERING BUSINESS: EB0000340 Pensacola - Panama City Beach - Tallahassee - Mobile</small>	JEFFREY C. PETERMANN, P.E. <small>FL #77540</small>		CHERRY STREET RESURFACING & SIDEWALK PROJECT	
	PROJECT NO: 27652.01	NO. DATE APPR. REVISION/ACTION TAKEN		
DESIGNED BY: JPB DRAWN BY: JPB CHK'D BY: JP PROJ. MGR: JP DATE: FEB. 2021	RELEASED FOR CONSTRUCTION DATE N/A			
DRAINAGE MAP				
5				

E:\DWG\276\27652.01\C3D2019\27652010000\Drainage\DRMPRD01.dwg, Feb 11, 2021 - 11:51:38AM, rgsieger

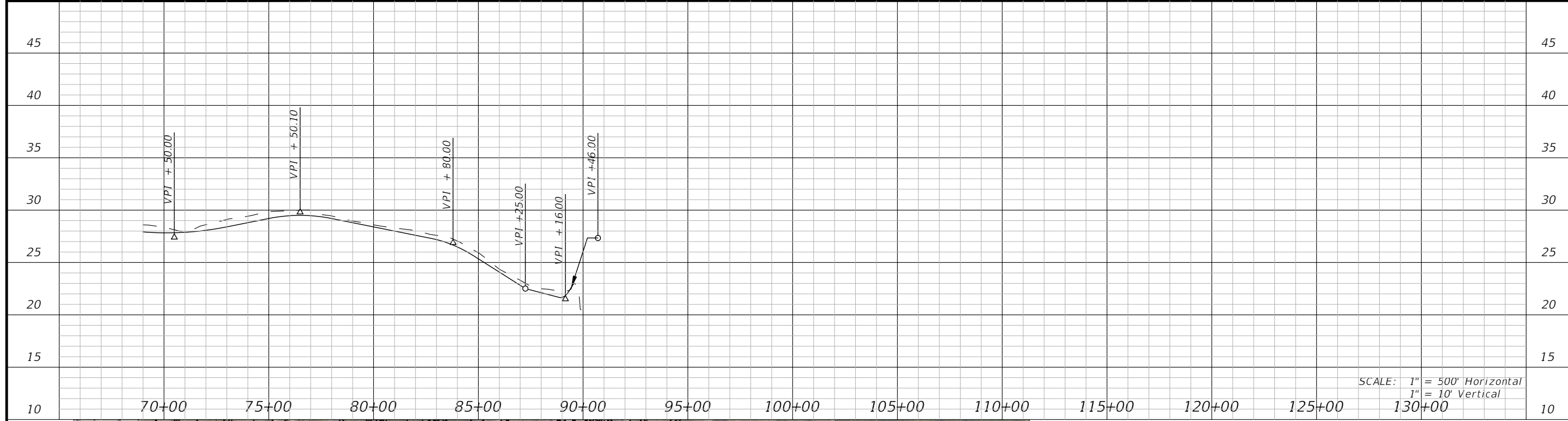

DO NOT USE THE INFORMATION ON THIS SHEET FOR CONSTRUCTION PURPOSES. THIS SHEET IS IN THE PLANS FOR DOCUMENTATION AND TO ASSIST CONSTRUCTION PERSONNEL WITH DRAINAGE CONCERNS.

SCALE: 1" = 500' Horizontal
1" = 10' Vertical

<p>BASKERVILLE-DONOVAN, INC. Innovative Infrastructure Solutions 449 W. MAIN ST., PENSACOLA, FL 32502 (850)438-9861 Pensacola - Panama City Beach - Tallahassee - Mobile ENGINEERING BUSINESS: EB0000340</p> <p>JEFFREY C. PETERMANN, P.E. FL #77540</p>	<p>CHERRY STREET RESURFACING & SIDEWALK PROJECT</p>								
	<p>PROJECT NO: 27652.01</p> <p>DESIGNED BY: JPB</p> <p>DRAWN BY: JPB</p> <p>CHK'D BY: JCP</p> <p>PROJ. MGR: JP</p> <p>DATE: FEB. 2021</p>	<table border="1"> <thead> <tr> <th>NO.</th> <th>DATE</th> <th>APPR.</th> <th>REVISION/ACTION TAKEN</th> </tr> </thead> <tbody> <tr> <td> </td> <td> </td> <td> </td> <td> </td> </tr> </tbody> </table>	NO.	DATE	APPR.	REVISION/ACTION TAKEN			
NO.	DATE	APPR.	REVISION/ACTION TAKEN						
<p>DRAINAGE MAP</p>	<p>RELEASED FOR CONSTRUCTION</p>	<p>DATE N/A</p>							
<p>6</p>									

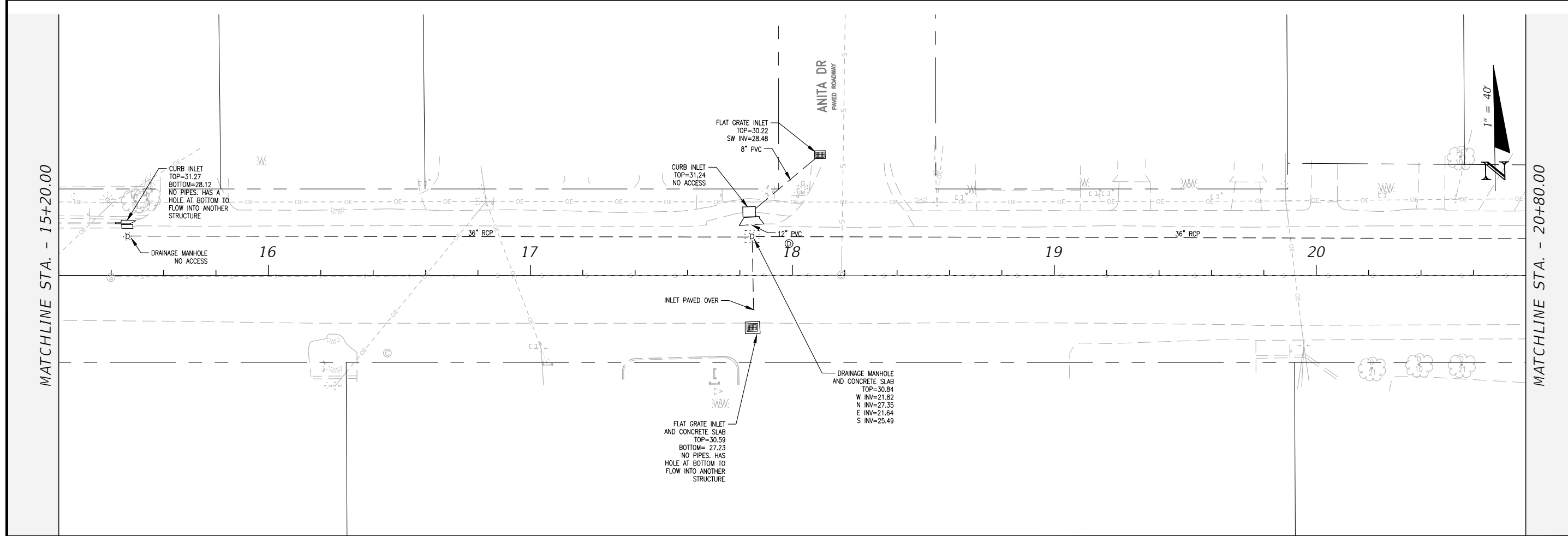
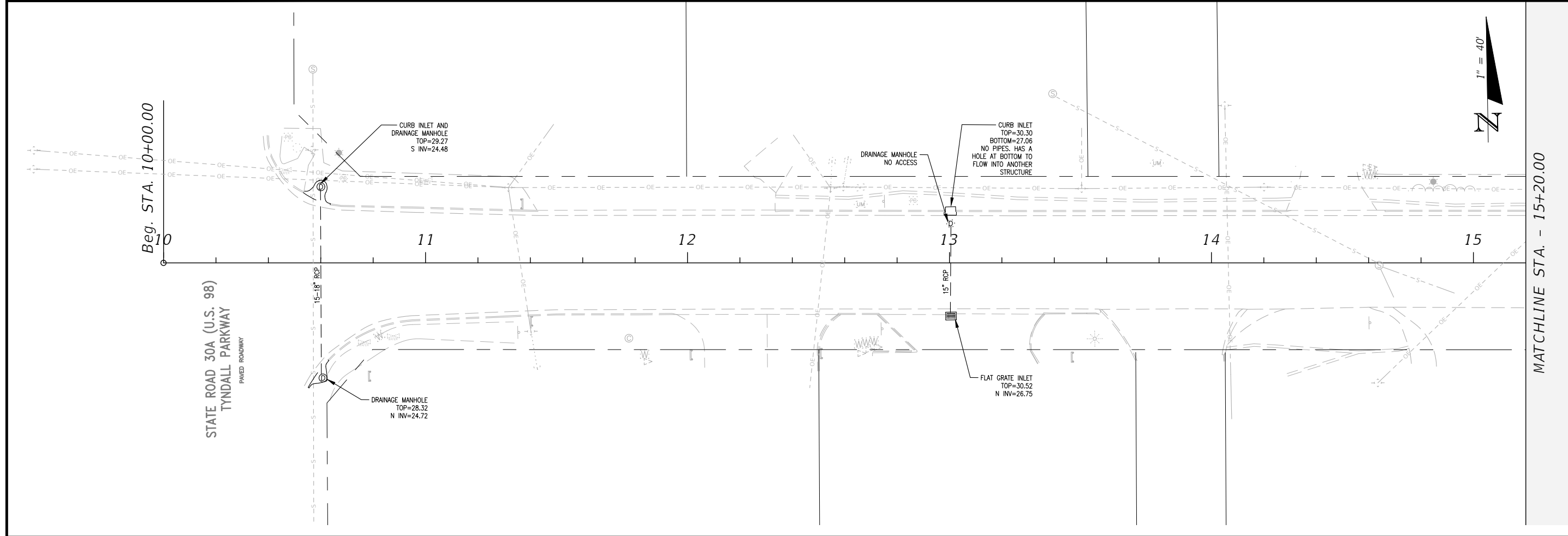

EXISTING CONDITIONS	PROJECT NO:	27652.01	NO.	DATE	APPR.	REVISION/ACTION TAKEN
	DESIGNED BY:	JCP				
7	DRAWN BY:	JPB/RGG				
	CHKD BY:	JCP				
	PROJ. MGR:	JCP				
		DATE:	FEB 2021	RELEASED FOR CONSTRUCTION		DATE N/A

BASKERVILLE-DONOVAN, INC.
Innovative Infrastructure Solutions
449 W. MAIN ST., PENSACOLA, FL 32502 (850)438-9861
PENSACOLA - PANAMA CITY BEACH - TALLAHASSEE - MOBILE
ENGINEERING BUSINESS EB00000340

CHERRY STREET
RESURFACING &
SIDEWALK PROJECT

JEFFREY C. PETERMANN, P.E.
FL #77540

This drawing is the property of BASKERVILLE-DONOVAN, INC. and is not to be reproduced, whole or in part, it is not to be used on any other project and is to be returned upon request.

E:\DWG\276\27652.01\C3D2019\27652010000\Roadway\PLANR001.dwg, Feb 11, 2021 -- 11:52:09AM, rgeiger

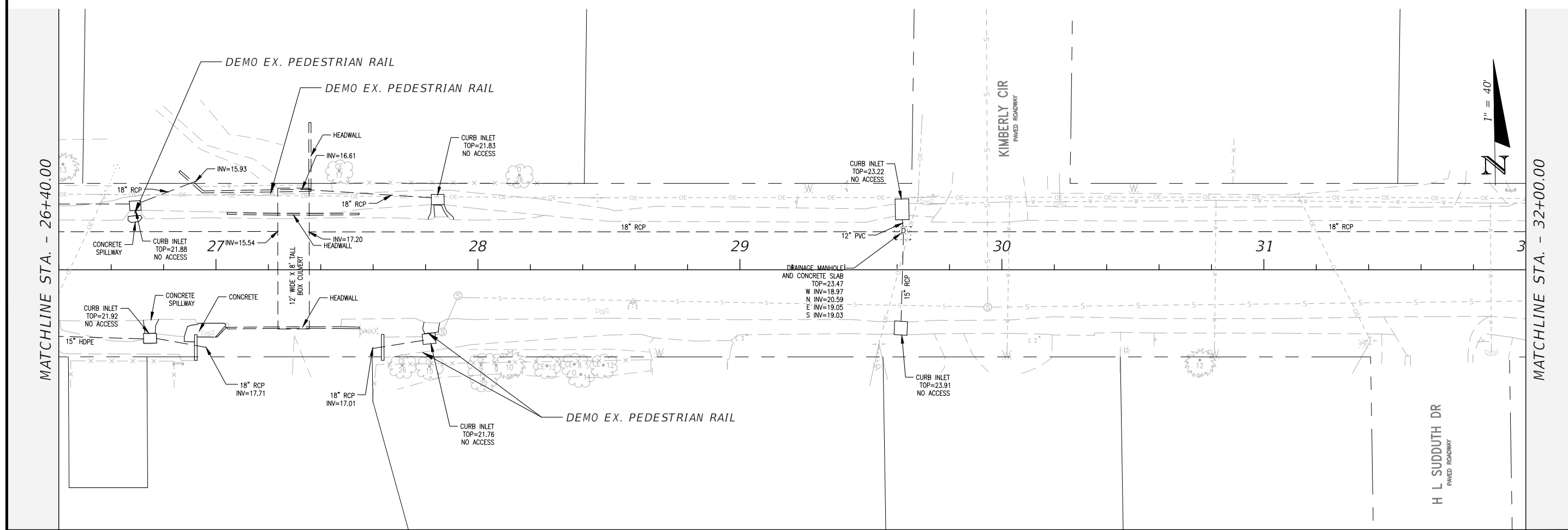
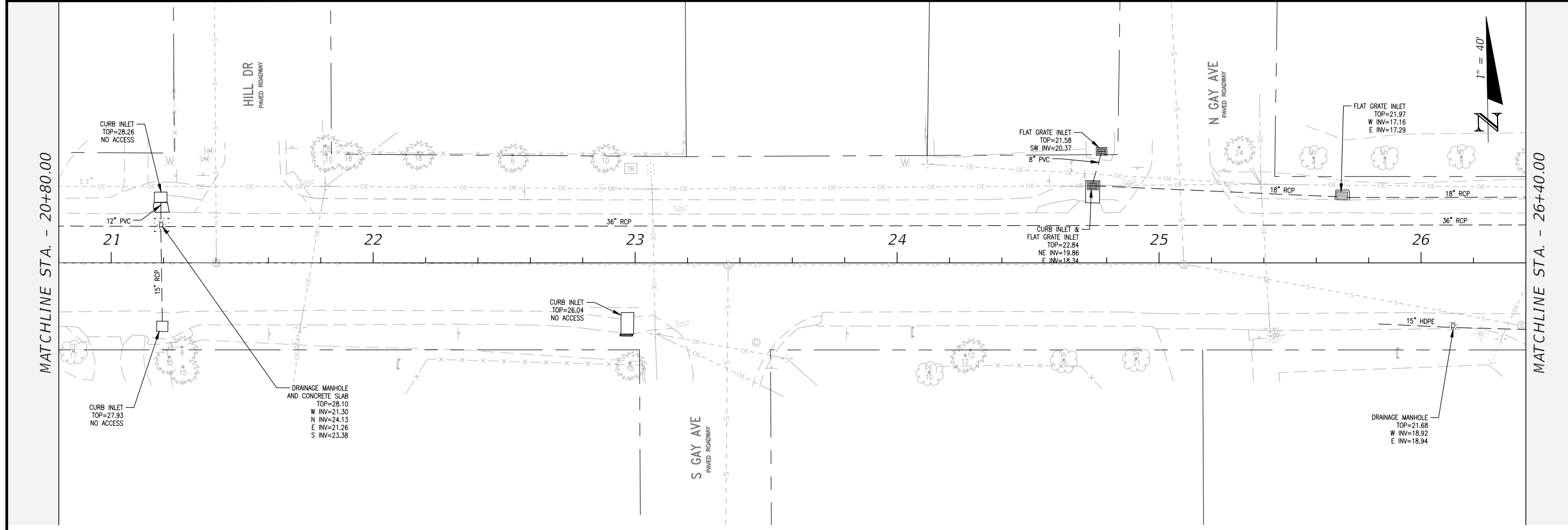

MATCHLINE STA. - 20+80.00

MATCHLINE STA. - 26+40.00

MATCHLINE STA. - 32+00.00

BASKERVILLE-DONOVAN, INC.
 Innovative Infrastructure Solutions
 449 W. MAIN ST., PENSACOLA, FL 32502 (850)438-9861
 PENSACOLA - PANAMA CITY BEACH - TALLAHASSEE - MOBILE
 ENGINEERING BUSINESS EB-00000340

JEFFREY C. PETERMANN, P.E.
 FL #77540

CHERRY STREET
 RESURFACING &
 SIDEWALK PROJECT

NO.	DATE	APPR.	REVISION/ACTION TAKEN

PROJECT NO: 27652.01	DESIGNED BY: JCP	DATE: FEB. 2021
DRAWN BY: JPB/RGG	CHKD BY: JCP	RELEASED FOR CONSTRUCTION
PROJ. MGR: JCP	DATE: FEB. 2021	DATE N/A

EXISTING CONDITIONS

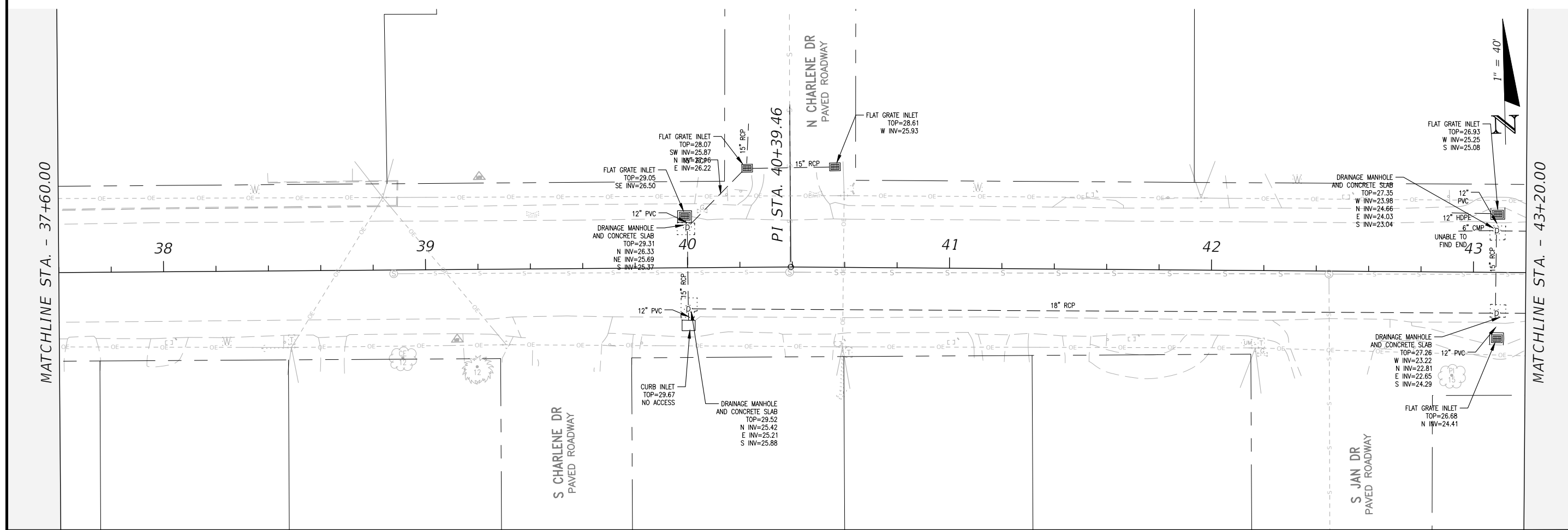
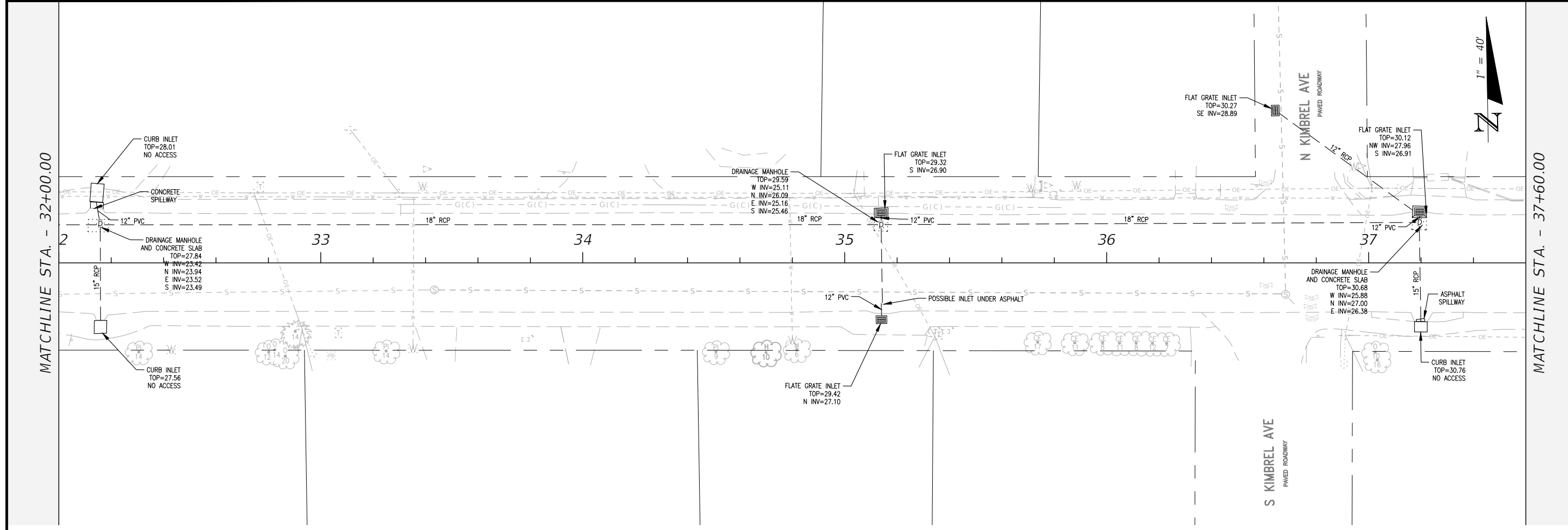

MATCHLINE STA. - 32+00.00

MATCHLINE STA. - 37+60.00

BASKERVILLE-DONOVAN, INC.
 Innovative Infrastructure Solutions
 449 W. MAIN ST., PENSACOLA, FL 32502 (850)438-9861
 PENSACOLA - PANAMA CITY BEACH - TALLAHASSEE - MOBILE
 ENGINEERING BUSINESS: EB0000340

**CHERRY STREET
 RESURFACING &
 SIDEWALK PROJECT**

NO.	DATE	APPR.	REVISION/ACTION TAKEN

PROJECT NO: 27652.01	DESIGNED BY: JCP	CHKD BY: JCP	PROJ. MGR: JCP	DATE: FEB. 2021	RELEASED FOR CONSTRUCTION	DATE N/A
EXISTING CONDITIONS						

This drawing is the property of BASKERVILLE-DONOVAN, INC. and is not to be reproduced, whole or in part, it is not to be used on any other project and is to be returned upon request.

JEFFREY C. PETERMANN, P.E.
 FL #77540

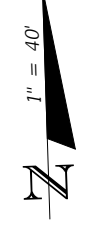
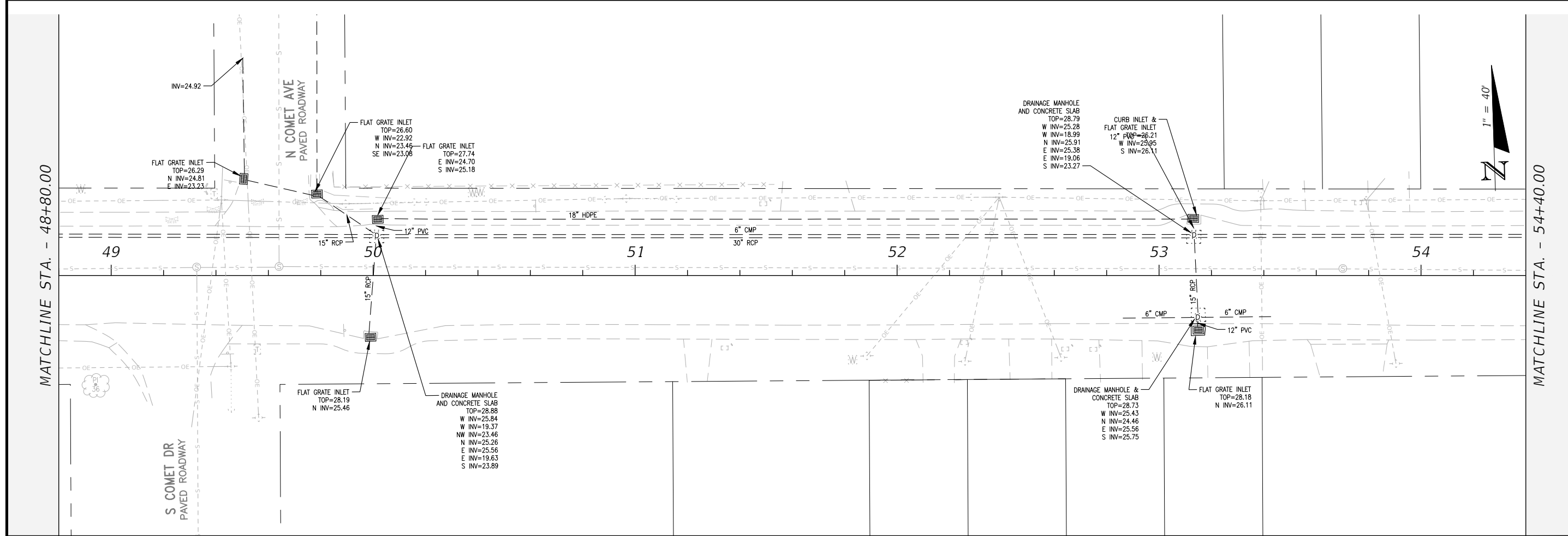
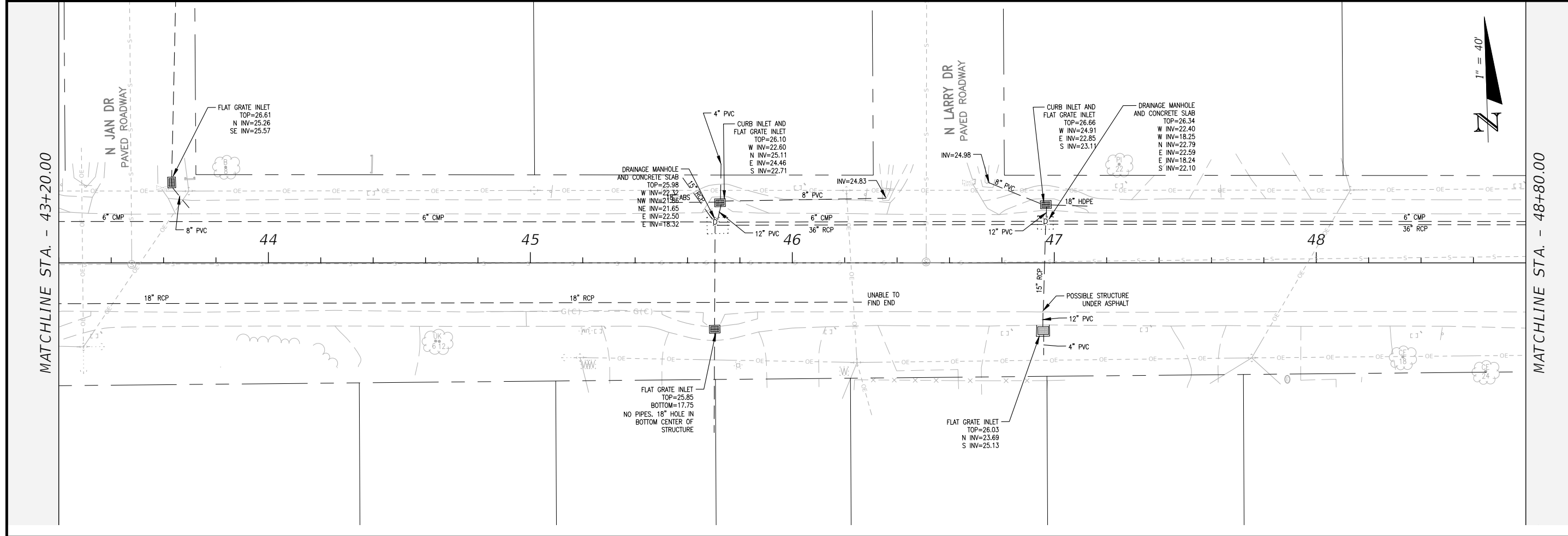

MATCHLINE STA. - 43+20.00

MATCHLINE STA. - 48+80.00

MATCHLINE STA. - 48+80.00

MATCHLINE STA. - 54+40.00

BASKERVILLE-DONOVAN, INC.
 Innovative Infrastructure Solutions
 449 W. MAIN ST., PENSACOLA, FL 32502 (850)438-9861
 ENGINEERING BUSINESS: EB0000340
 Pensacola - Panama City Beach - Tallahassee - Mobile

**CHERRY STREET
 RESURFACING &
 SIDEWALK PROJECT**

JEFFREY C. PETERMANN, P.E.
 FL #77540

This drawing is the property of BASKERVILLE-DONOVAN, INC. and is not to be reproduced, whole or in part, it is not to be used on any other project and is to be returned upon request.

NO.	DATE	APPR.	REVISION/ACTION TAKEN

PROJECT NO:	27652.01
DESIGNED BY:	JCP
DRAWN BY:	JPB/RGG
CHECK BY:	JCP
PROJ. MGR:	JCP
DATE:	FEB. 2021
RELEASED FOR CONSTRUCTION	DATE N/A

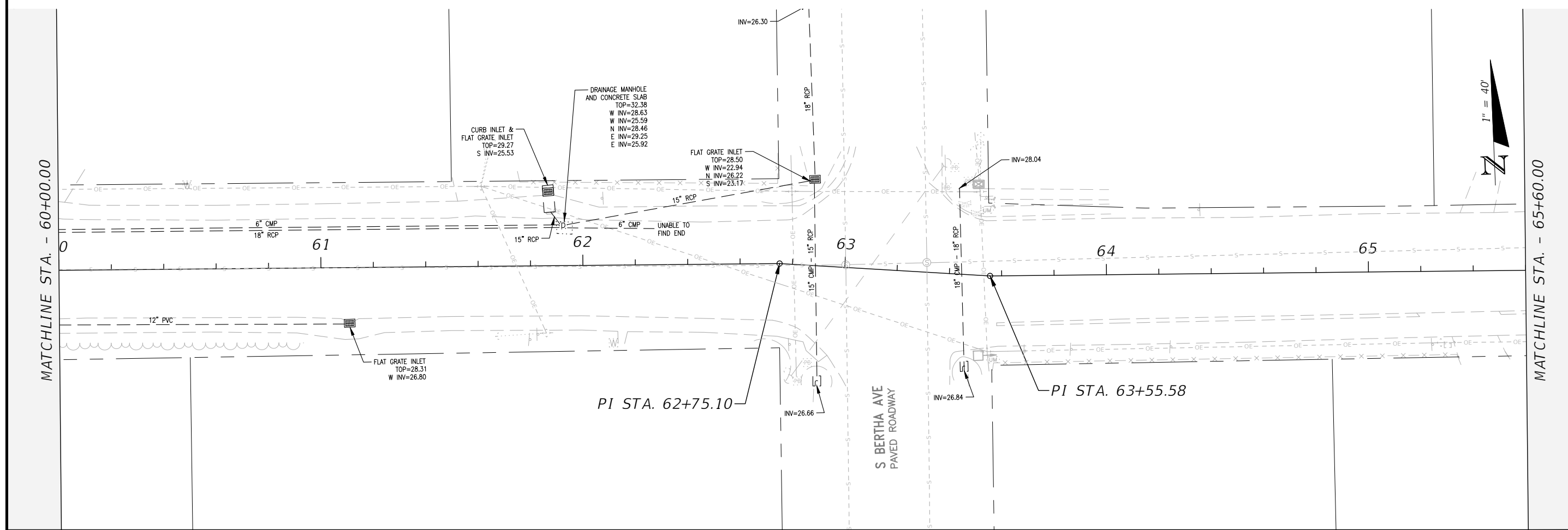
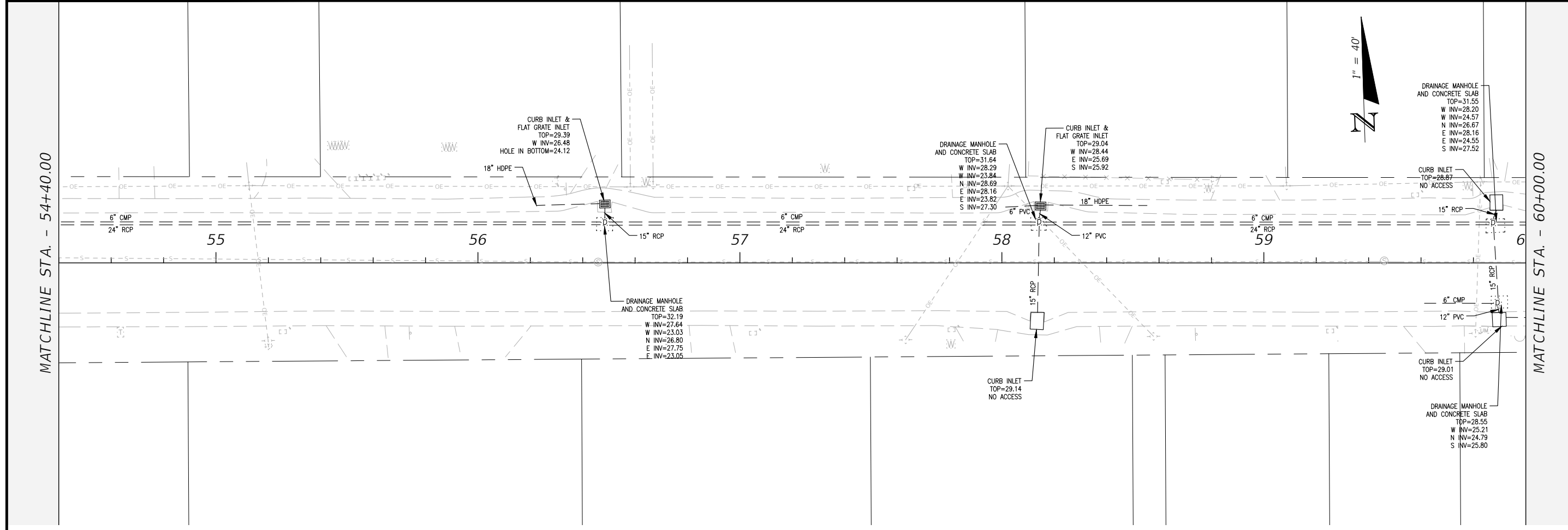

BASKERVILLE-DONOVAN, INC. Innovative Infrastructure Solutions	449 W. MAIN ST., PENSACOLA, FL 32502 (850)438-9861 Pensacola - Panama City Beach - Tallahassee - Mobile ENGINEERING BUSINESS EB-0000340	
	This drawing is the property of BASKERVILLE-DONOVAN, INC. and is not to be reproduced in whole or in part. It is not to be used on any other project and is to be returned upon request.	
JEFFREY C. PETERMANN, P.E. FL #77540		CHERRY STREET RESURFACING & SIDEWALK PROJECT
PROJECT NO: 27652.01	DESIGNED BY: JCP	NO. DATE APPR. REVISION/ACTION TAKEN
DRAWN BY: JPB/RGG	CHKD BY: JCP	
PROJ. MGR: JCP	DATE: FEB. 2021	RELEASED FOR CONSTRUCTION DATE N/A
EXISTING CONDITIONS		DATE N/A
11		

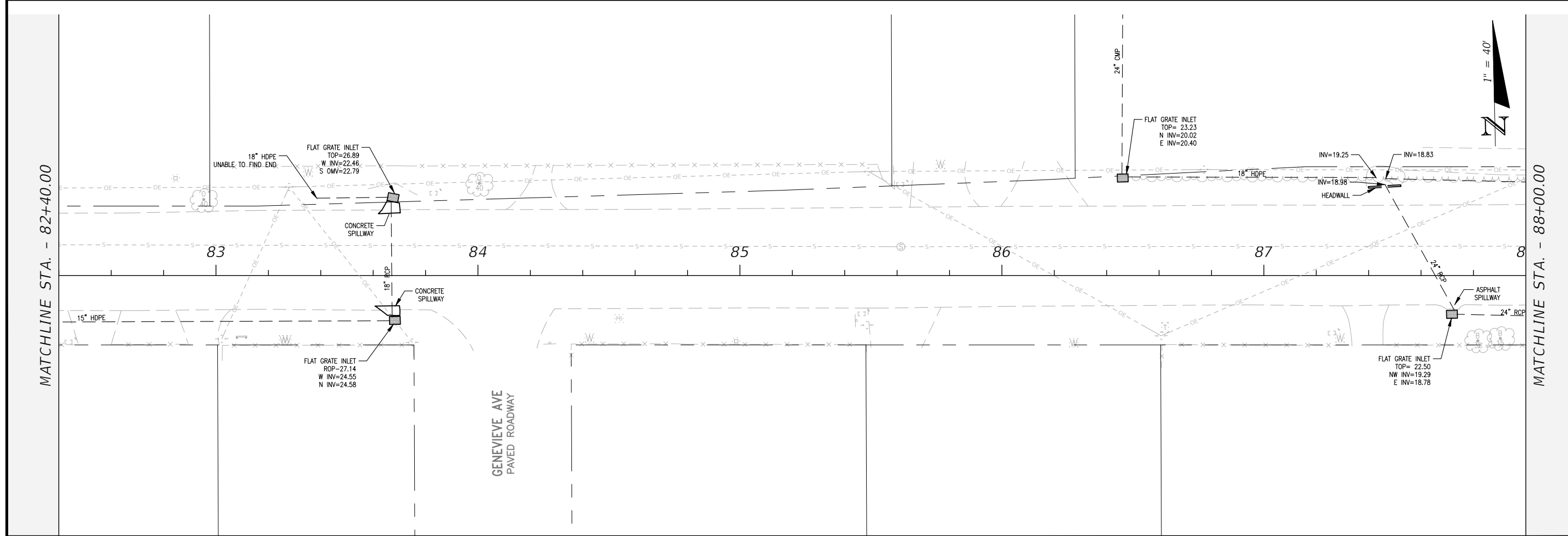
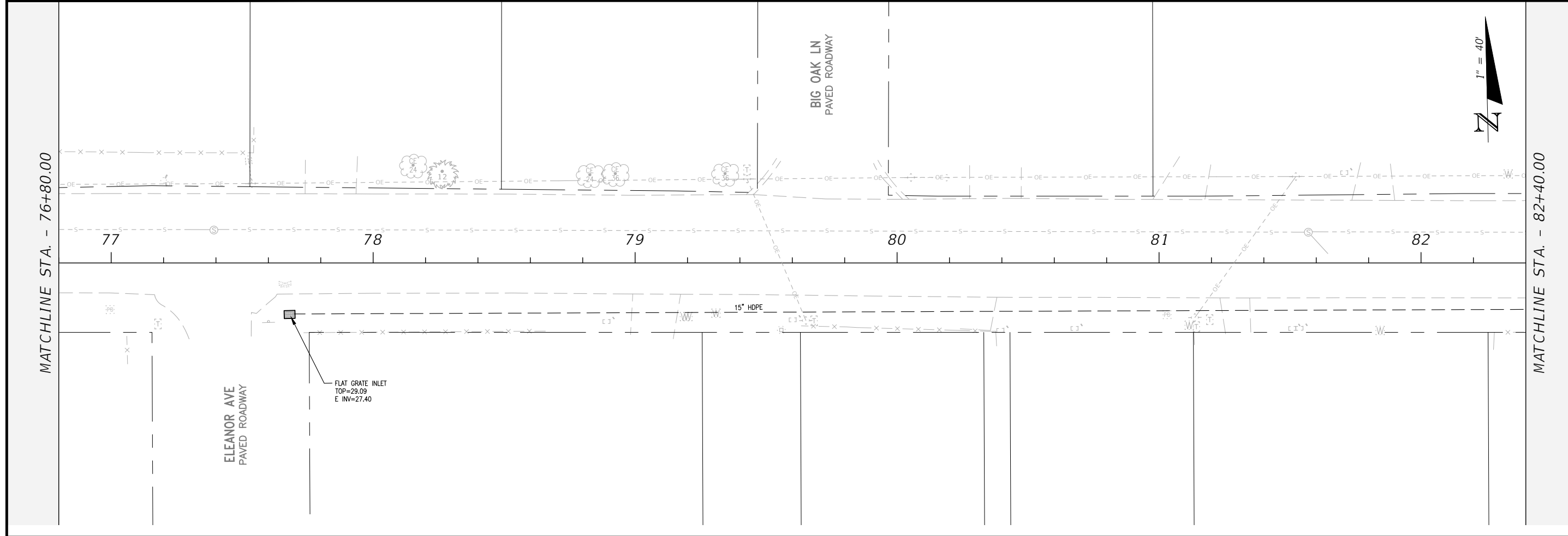

BASKERVILLE-DONOVAN, INC.
Innovative Infrastructure Solutions
449 W. MAIN ST., PENSACOLA, FL 32502 (850)438-9861
PENSACOLA - PANAMA CITY BEACH - TALLAHASSEE - MOBILE
ENGINEERING BUSINESS EB00000340

JEFFREY C. PETERMANN, P.E.
FL #77540

CHERRY STREET
RESURFACING &
SIDEWALK PROJECT

PROJECT NO:	NO.	DATE	APPR.	REVISION/ACTION TAKEN
DESIGNED BY: JCP				
DRAWN BY: JPB/RGG				
CHKD BY: JCP				
PROJ. MGR: JCP				
DATE: FEB. 2021				
				RELEASED FOR CONSTRUCTION
				DATE N/A

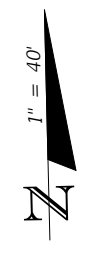
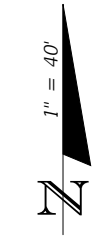
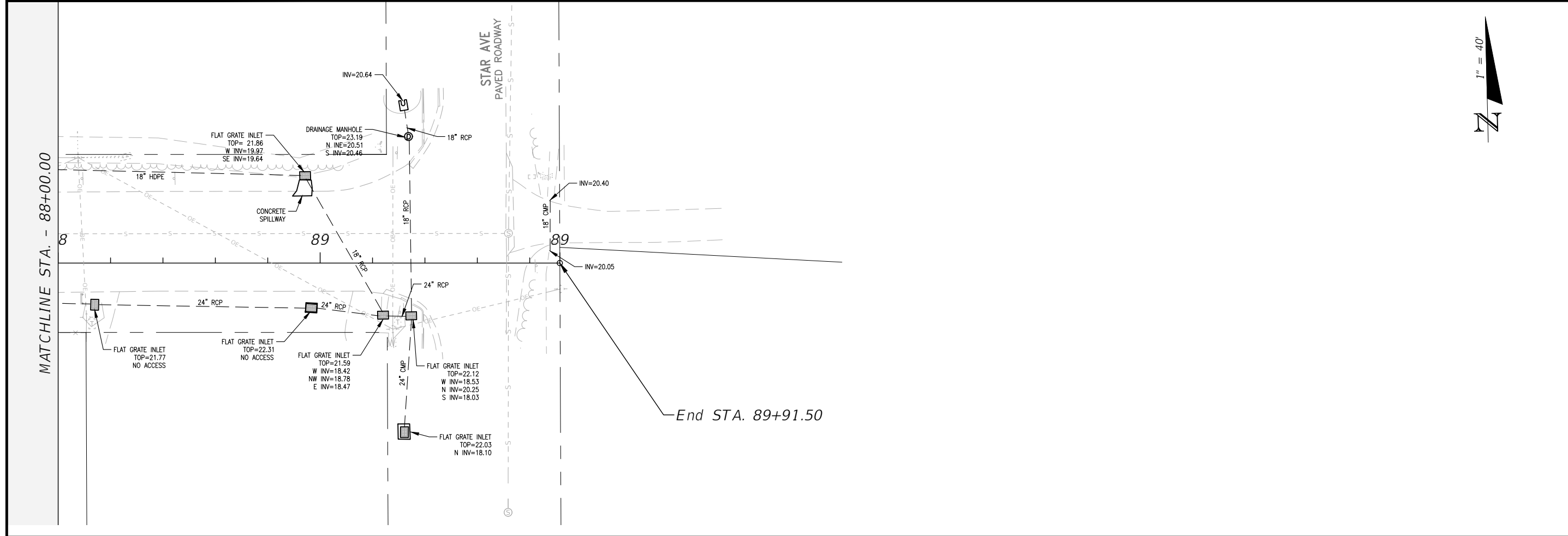

EXISTING CONDITIONS	PROJECT NO:	27652.01	NO.	DATE	APPR.	REVISION/ACTION TAKEN
	DESIGNED BY:	JCP				
	DRAWN BY:	JPB/RGG				
	CHKD BY:	JCP				
	PROJ. MGR:	JCP				
DATE: FEB. 2021		RELEASED FOR CONSTRUCTION		DATE: N/A		

**CHERRY STREET
RESURFACING &
SIDEWALK PROJECT**

BASKERVILLE-DONOVAN, INC.
Innovative Infrastructure Solutions
449 W. MAIN ST., PENSACOLA, FL 32502 (850)438-9861
Pensacola - Panama City Beach - Tallahassee - Mobile
ENGINEERING BUSINESS: EB-00000340

JEFFREY C. PETERMANN, P.E.
FL #77540

This drawing is the property of BASKERVILLE-DONOVAN, INC. and is not to be reproduced, whole or in part, it is not to be used on any other project and is to be returned upon request.

E:\DWG\276\27652.01\CSD2019\27652010000\Roadway\PLAYRD01.dwg, Feb 11, 2021 - 11:53:01AM, rgeiger

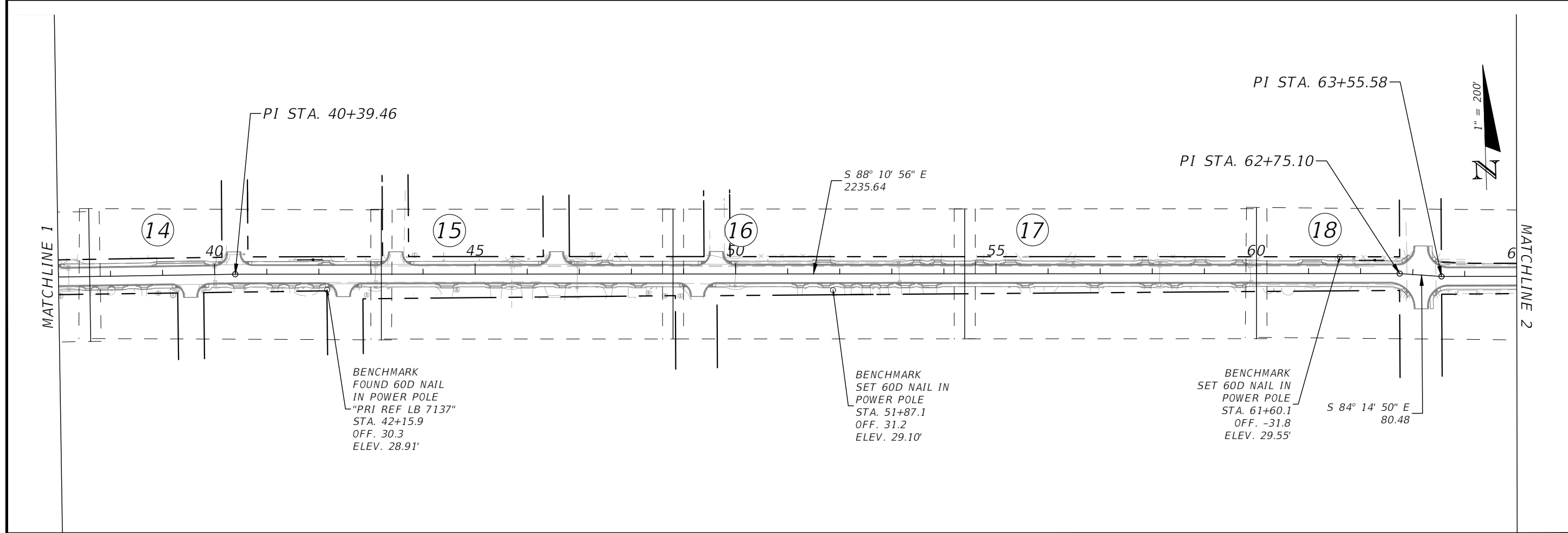
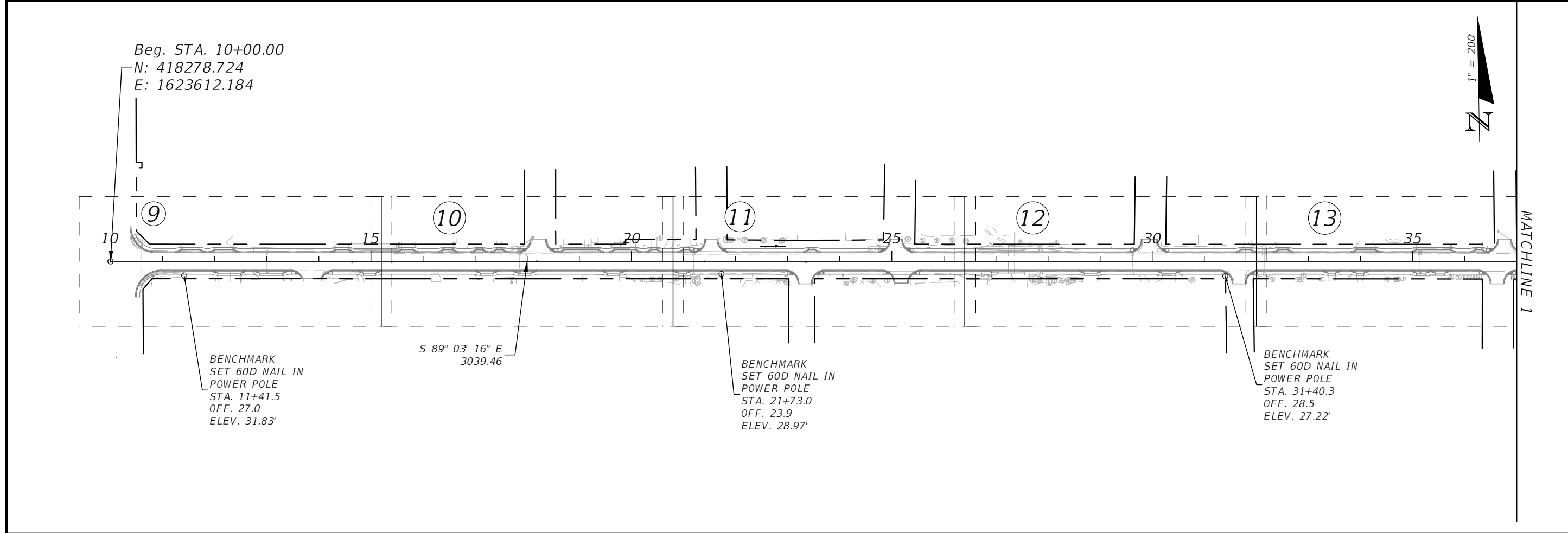

BASKERVILLE-DONOVAN, INC. Innovative Infrastructure Solutions 449 W. MAIN ST., PENSACOLA, FL 32502 (850)438-9881 ENGINEERING BUSINESS: EB-00000340 Pensacola - Panama City Beach - Tallahassee - Mobile		PROJECT NO: 27652.01		NO. DATE APPR. REVISION/ACTION TAKEN	
		DESIGNED BY: JPB DRAWN BY: JPB CKD BY: JCP PROJ. MGR: JP DATE: FEB 2021		RELEASED FOR CONSTRUCTION DATE N/A	
PROJECT LAYOUT & CONTROL				CHERRY STREET RESURFACING & SIDEWALK PROJECT	
JEFFREY C. PETERMANN, P.E. FL #77540				This drawing is the property of BASKERVILLE-DONOVAN, INC. and is not to be reproduced in whole or in part. It is not to be used on any other project and is to be returned upon request.	
15					

E:\DWG\276\27652.01\CSD2019\27652010000\Roadway\PLPRRD01.dwg, Feb 11, 2021 - 11:53:45AM, rgeiger

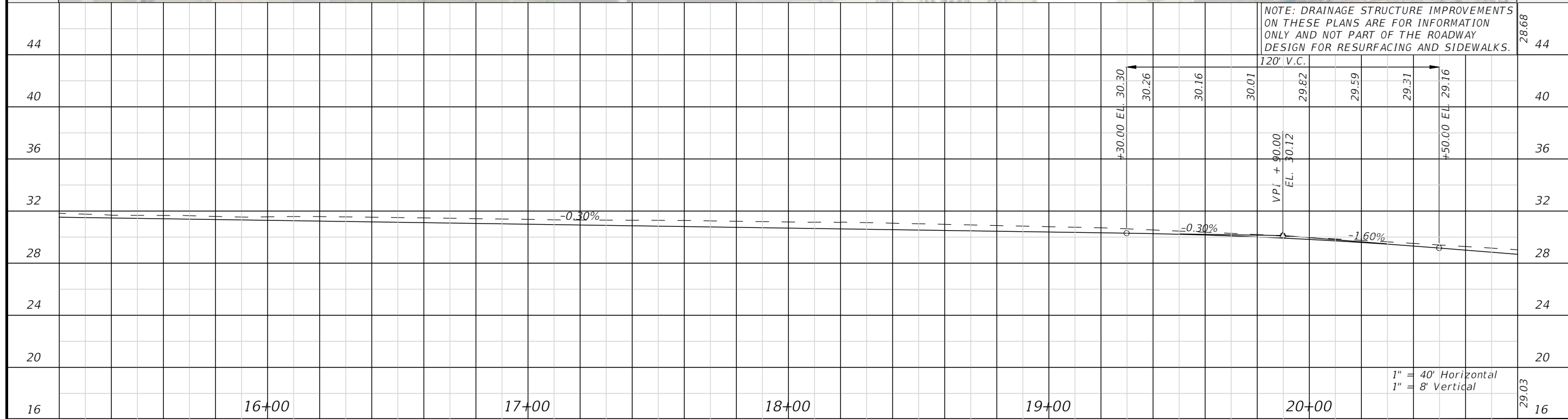
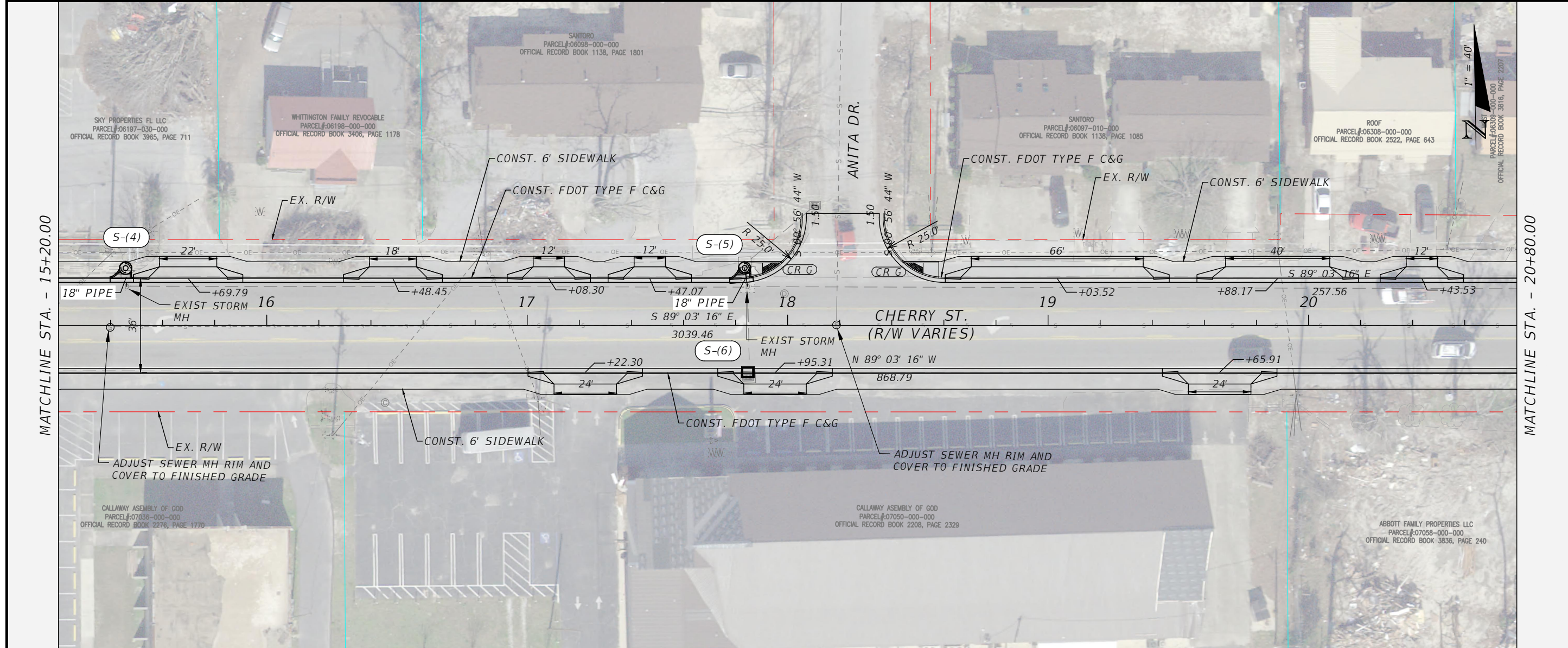

BASKERVILLE-DONOVAN, INC. Innovative Infrastructure Solutions	
449 W. MAIN ST., PENSACOLA, FL 32502 (850)438-9861 ENGINEERING BUSINESS: EB-00000340 Pensacola - Panama City Beach - Tallahassee - Mobile	
This drawing is the property of BASKERVILLE-DONOVAN, INC. and is not to be reproduced, whole or in part, it is not to be used on any other project and is to be returned upon request.	
JEFFREY C. PETERMANN, P.E. FL #77540	
CHERRY STREET RESURFACING & SIDEWALK PROJECT	
PROJECT NO: 27652.01	NO. DATE APPR. REVISION/ACTION TAKEN
DESIGNED BY: JCP	NO. DATE APPR. REVISION/ACTION TAKEN
DRAWN BY: JPB/RGG	NO. DATE APPR. REVISION/ACTION TAKEN
CHK'D BY: JCP	NO. DATE APPR. REVISION/ACTION TAKEN
PROJ. MGR: JCP	NO. DATE APPR. REVISION/ACTION TAKEN
DATE: FEB 2021	NO. DATE APPR. REVISION/ACTION TAKEN
RELEASED FOR CONSTRUCTION DATE N/A	
PLAN - PROFILE	
18	18

MATCHLINE STA. - 20+80.00

MATCHLINE STA. - 15+20.00

1" = 40' Horizontal
1" = 8' Vertical

E:\DWG\276\27652.01\CSD2019\27652010000\Roadway\PLPRRD01.dwg, Feb 11, 2021 - 11:53:53AM, rgeiger

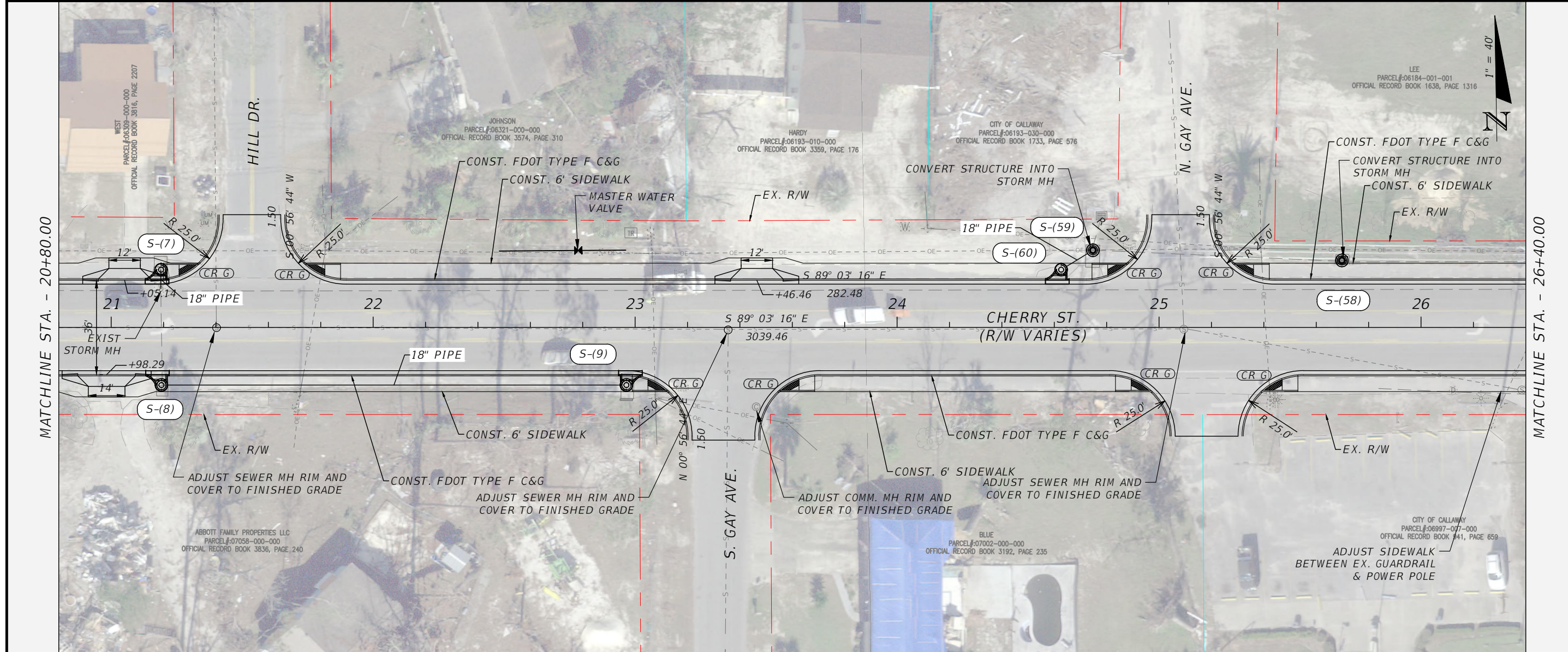

NOTE: DRAINAGE STRUCTURE IMPROVEMENTS ON THESE PLANS ARE FOR INFORMATION ONLY AND NOT PART OF THE ROADWAY DESIGN FOR RESURFACING AND SIDEWALKS.

MATCHLINE STA. - 20+80.00
MATCHLINE STA. - 26+40.00

BASKERVILLE-DONOVAN, INC.
Innovative Infrastructure Solutions
449 W. MAIN ST., PENSACOLA, FL 32502 (850)438-9861
Pensacola - Panama City Beach - Tallahassee - Mobile
ENGINEERING BUSINESS: EB-0000340

JEFFREY C. PETERMANN, P.E.
FL #77540

**CHERRY STREET
RESURFACING &
SIDEWALK PROJECT**

NO.	DATE	APPR.	REVISION/ACTION TAKEN

PROJECT NO: 27652.01
DESIGNED BY: JCP
DRAWN BY: JPB/RGG
CHKD BY: JCP
PROJ. MGR: JCP
DATE: FEB 2021

RELEASED FOR CONSTRUCTION
DATE: N/A

PLAN - PROFILE

8
21+00
22+00
23+00
24+00
25+00
26+00
8

1" = 40' Horizontal
1" = 8' Vertical

E:\DWG\276\27652.01\CSD2019\27652010000\Roadway\PLPRRD01.dwg, Feb 11, 2021 - 11:54:08AM, rgeiger

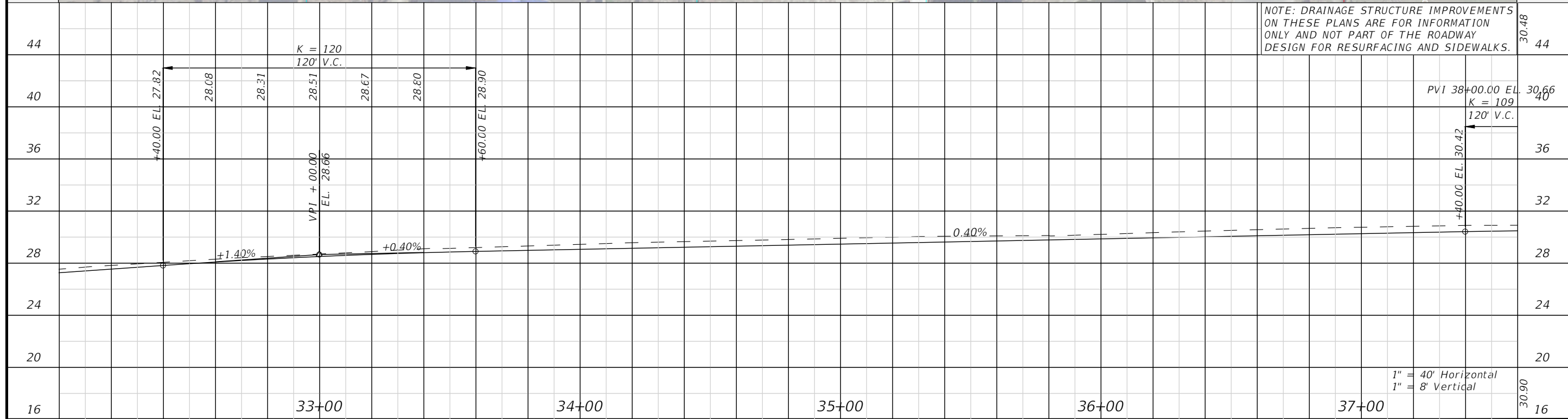
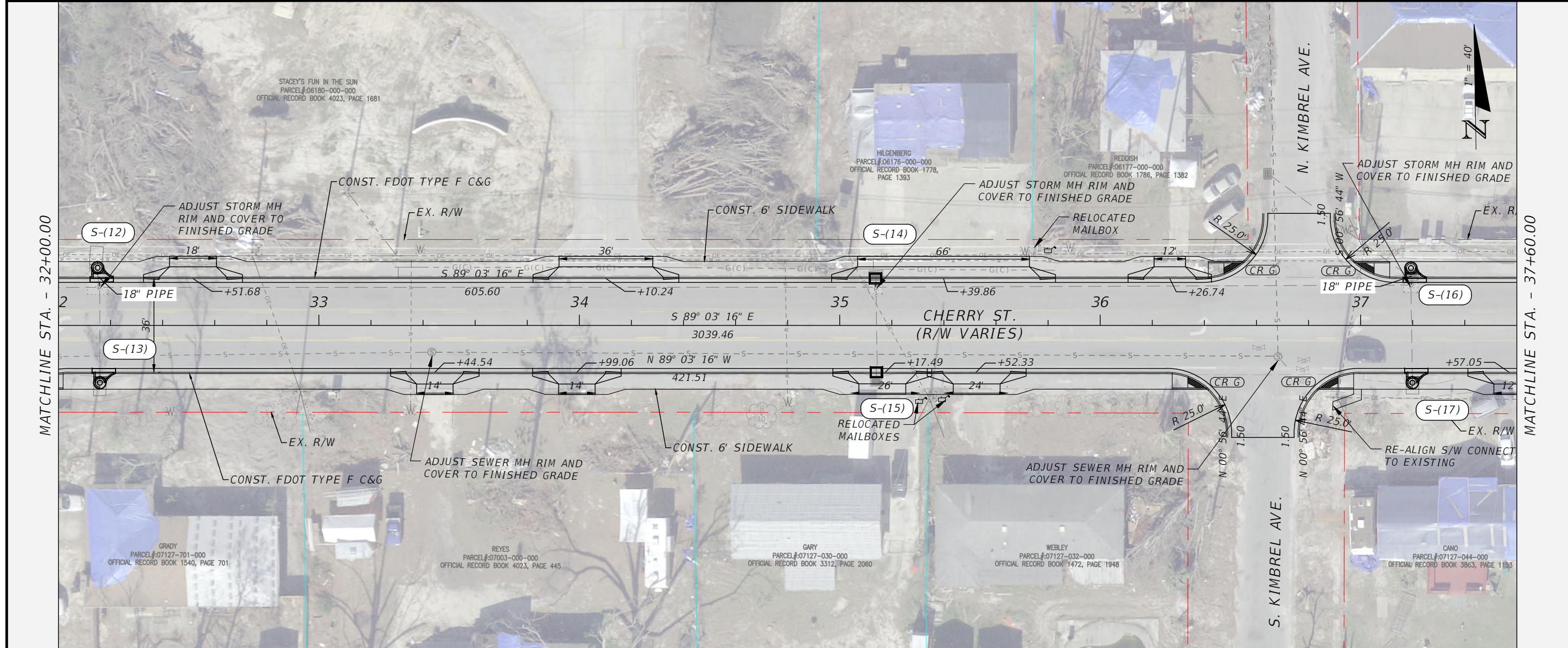

NOTE: DRAINAGE STRUCTURE IMPROVEMENTS ON THESE PLANS ARE FOR INFORMATION ONLY AND NOT PART OF THE ROADWAY DESIGN FOR RESURFACING AND SIDEWALKS.

BASKERVILLE-DONOVAN, INC. Innovative Infrastructure Solutions		449 W. MAIN ST., PENSACOLA, FL 32502 (850)383-9861 ENGINEERING BUSINESS: EB-0000340	
CHERRY STREET RESURFACING & SIDEWALK PROJECT		JEFFREY C. PETERMANN, P.E. FL #77540	
PROJECT NO:	27652.01	NO.	30.48
DESIGNED BY:	JCP	DATE	30.66
DRAWN BY:	JPB/RGG	APPR.	
CHECKED BY:	JCP	RELEASED FOR CONSTRUCTION	
PROJ. MGR:	JCP	DATE	N/A
PLAN - PROFILE			
		1" = 40' Horizontal 1" = 8' Vertical	
		21	

E:\DWG\276\27652.01\CSD2019\27652010000\Roadway\PLPRRD01.dwg, Feb 11, 2021 - 11:54:16AM, rgeiger

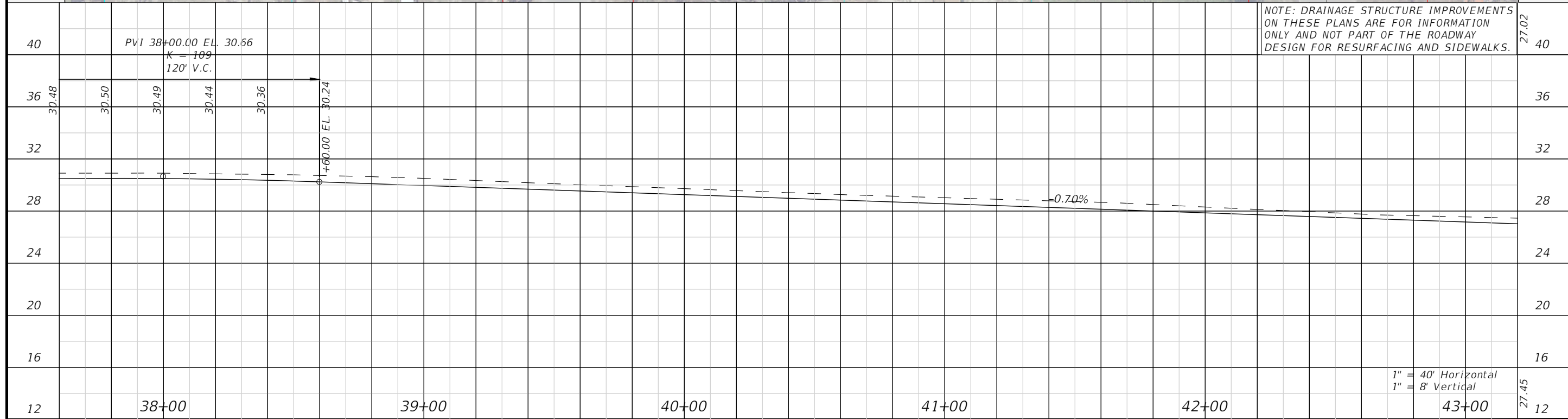
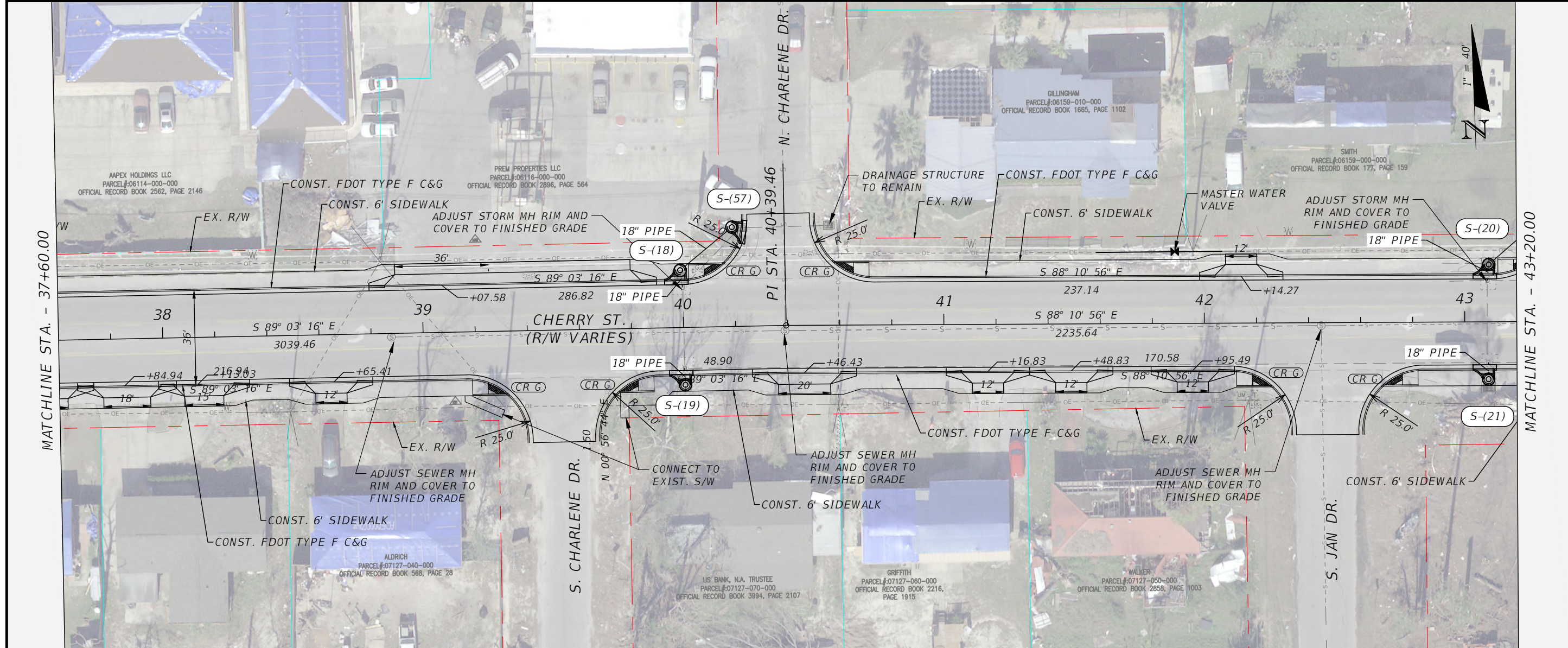

1" = 40' Horizontal
1" = 8' Vertical

BASKERVILLE-DONOVAN, INC.
Innovative Infrastructure Solutions
449 W. MAIN ST., PENSACOLA, FL 32502 (850)438-9861
ENGINEERING BUSINESS: EB-0000340
Pensacola - Panama City Beach - Tallahassee - Mobile

JEFFREY C. PETERMANN, P.E.
FL #77540

**CHERRY STREET
RESURFACING &
SIDEWALK PROJECT**

NO.	DATE	APPR.	REVISION/ACTION TAKEN

PLAN - PROFILE

PROJECT NO: 27652.01
DESIGNED BY: JCP
DRAWN BY: JPB/RGG
CHK'D BY: JCP
PROJ. MGR: JCP
DATE: FEB 2021
RELEASED FOR CONSTRUCTION
DATE N/A

E:\DWG\276\27652.01\CSD2019\27652010000\Roadway\PLPRRD01.dwg, Feb 11, 2021 - 11:54:23AM, rgeiger

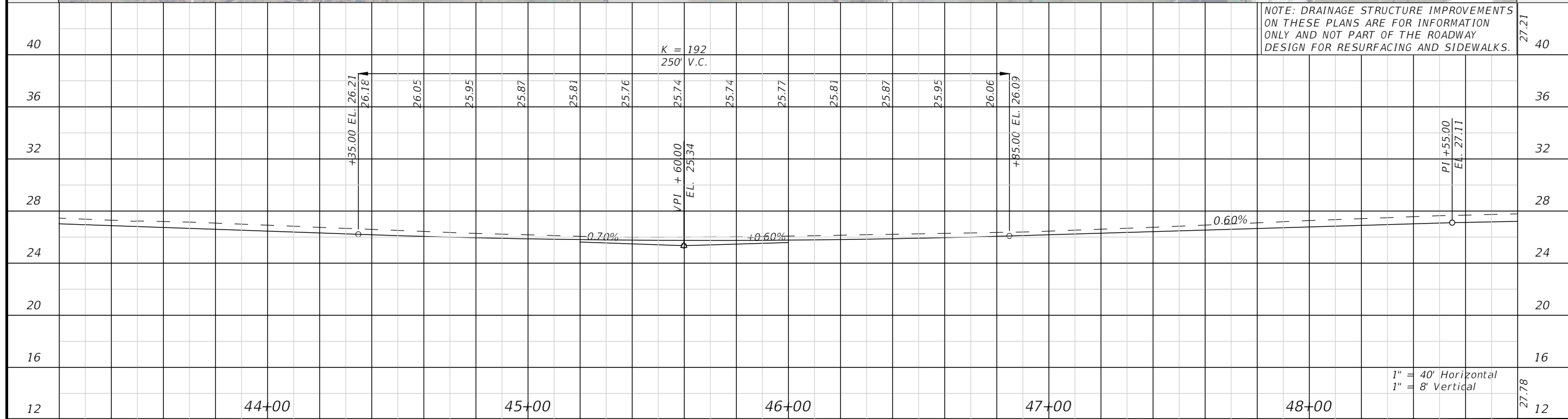
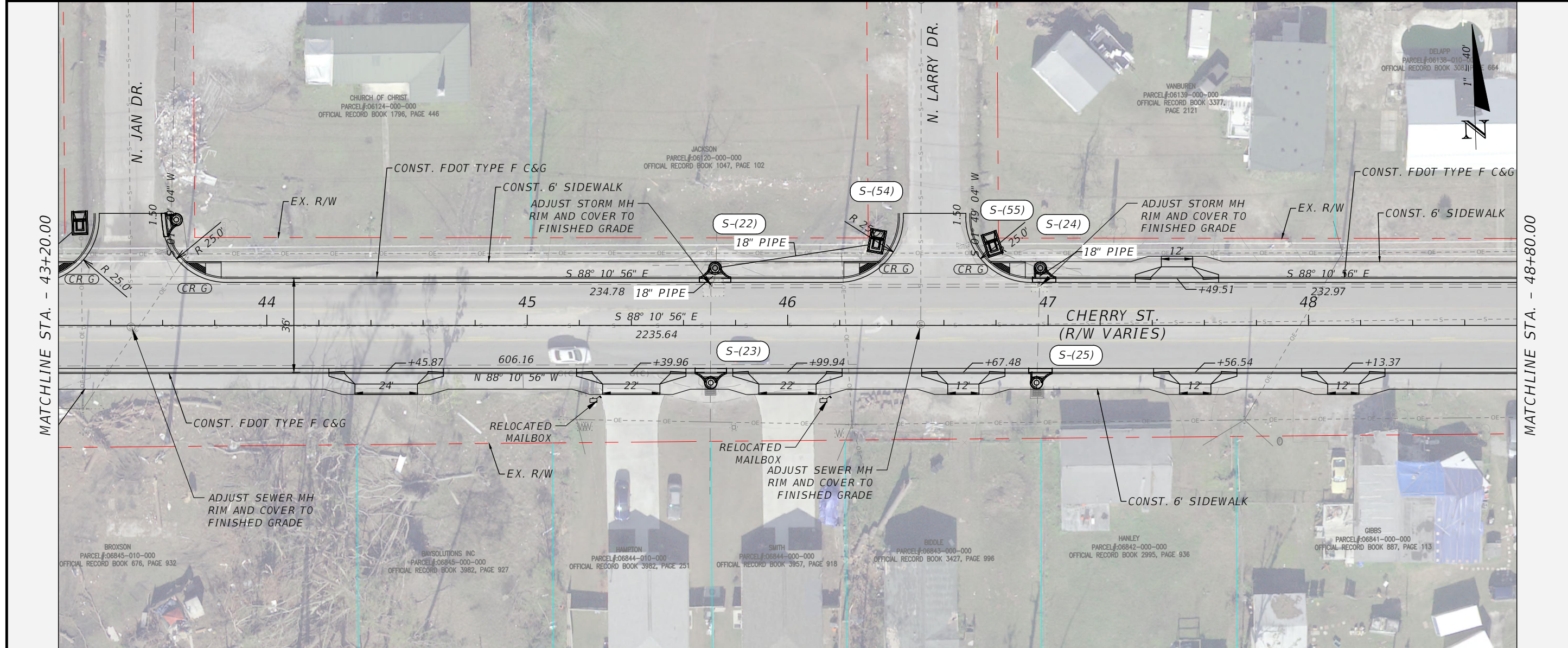

CHERRY STREET RESURFACING & SIDEWALK PROJECT

NO.	DATE	APPR.	REVISION/ACTION TAKEN

PROJECT NO: 27652.01
 DESIGNED BY: JCP
 DRAWN BY: JPB/RGG
 CHK'D BY: JCP
 PROJ. MGR: JCP
 DATE: FEB 2021
 RELEASED FOR CONSTRUCTION
 DATE N/A

PLAN - PROFILE

1" = 40' Horizontal
 1" = 8' Vertical

BASKERVILLE-DONOVAN, INC.
 Innovative Infrastructure Solutions

449 W. MAIN ST., PENSACOLA, FL 32502 (850) 438-9861
 ENGINEERING BUSINESS: EB-0000340
 Pensacola - Panama City Beach - Tallahassee - Mobile

JEFFREY C. PETERMANN, P.E.
 FL #77540

This drawing is the property of BASKERVILLE-DONOVAN, INC. and is not to be reproduced, whole or in part, it is not to be used on any other project and is to be returned upon request.

E:\DWG\276\27652.01\CSD2019\27652010000\Roadway\PLPRRD01.dwg, Feb 11, 2021 - 11:54:30AM, rgeiger

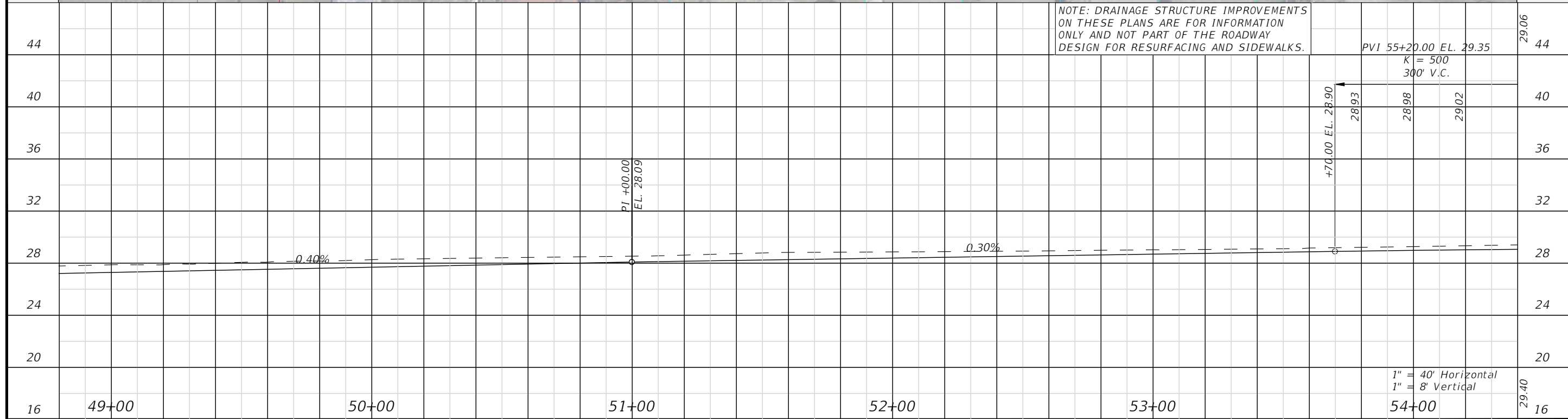
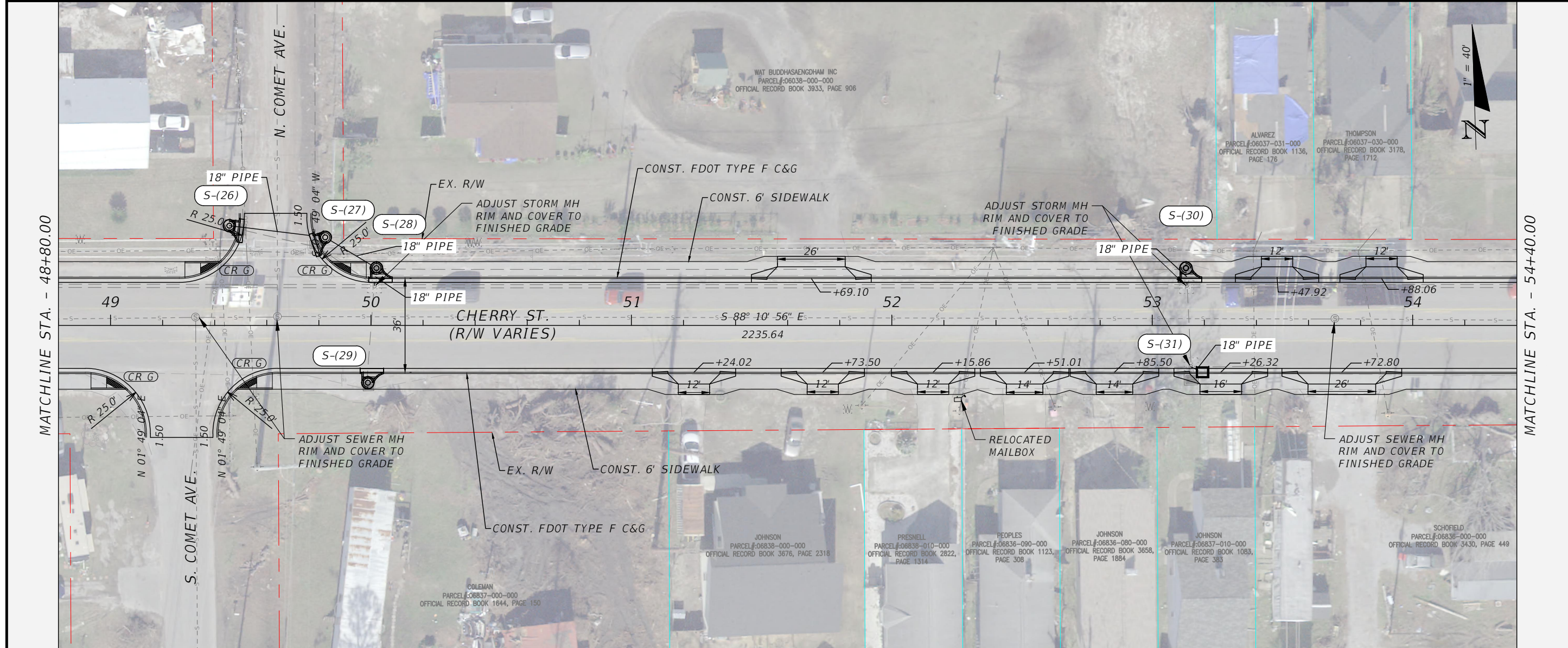

NOTE: DRAINAGE STRUCTURE IMPROVEMENTS ON THESE PLANS ARE FOR INFORMATION ONLY AND NOT PART OF THE ROADWAY DESIGN FOR RESURFACING AND SIDEWALKS.

<p>BASKERVILLE-DONOVAN, INC. Innovative Infrastructure Solutions 449 W. MAIN ST., PENSACOLA, FL 32502 (850)438-9861 ENGINEERING BUSINESS: EB-00000340 Pensacola - Panama City Beach - Tallahassee - Mobile</p>		PROJECT NO: 27652.01		NO. DATE APPR. REVISION/ACTION TAKEN	
		DESIGNED BY: JCP DRAWN BY: JPB/RGG CHK'D BY: JCP PROJ. MGR: JCP DATE: FEB 2021		RELEASED FOR CONSTRUCTION DATE: N/A	
MATCHLINE STA. - 48+80.00		CHERRY STREET RESURFACING & SIDEWALK PROJECT		PLAN - PROFILE	
MATCHLINE STA. - 54+40.00				24	

This drawing is the property of BASKERVILLE-DONOVAN, INC. and is not to be reproduced, made or in part, it is not to be used on any other project and is to be returned upon request.

JEFFREY C. PETERMANN, P.E.
FL #77540

1" = 40' Horizontal
1" = 8' Vertical

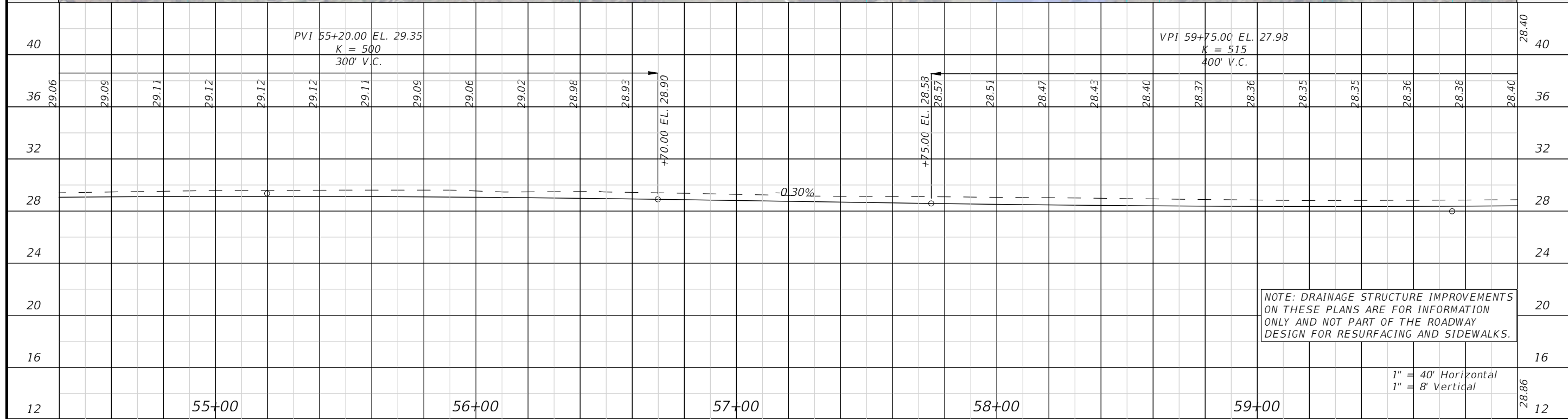
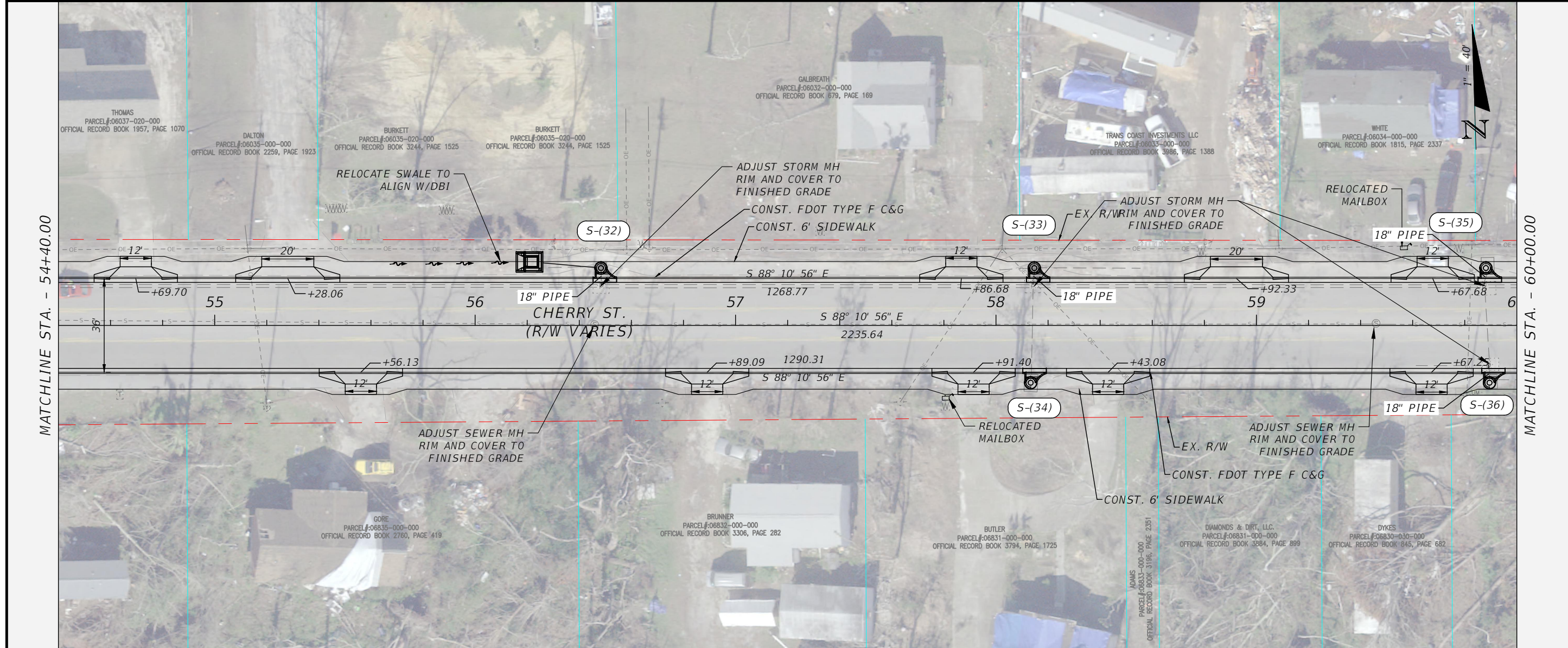

NOTE: DRAINAGE STRUCTURE IMPROVEMENTS ON THESE PLANS ARE FOR INFORMATION ONLY AND NOT PART OF THE ROADWAY DESIGN FOR RESURFACING AND SIDEWALKS.

1" = 40' Horizontal
1" = 8' Vertical

MATCHLINE STA. - 54+40.00
MATCHLINE STA. - 60+00.00

CHERRY STREET RESURFACING & SIDEWALK PROJECT

NO.	DATE	APPR.	REVISION/ACTION TAKEN

PLAN - PROFILE

25

PROJECT NO: 27652.01
 DESIGNED BY: JCP
 DRAWN BY: JPB/RGG
 CHK'D BY: JCP
 PROJ. MGR: JCP
 DATE: FEB 2021

RELEASED FOR CONSTRUCTION

DATE: N/A

BASKERVILLE-DONOVAN, INC.
 Innovative Infrastructure Solutions
 449 W. MAIN ST., PENSACOLA, FL 32502 (850) 438-9861
 ENGINEERING BUSINESS: EB-0000340
 Pensacola - Panama City Beach - Tallahassee - Mobile

JEFFREY C. PETERMANN, P.E.
 FL #77540

This drawing is the property of BASKERVILLE-DONOVAN, INC. and is not to be reproduced, whole or in part, without the written consent of BASKERVILLE-DONOVAN, INC. It is not to be used on any other project and is to be returned upon request.

E:\DWG\276\27652.01\CSD2019\27652010000\Roadway\PLPRRD01.dwg, Feb 11, 2021 - 11:54:45AM, rgeiger

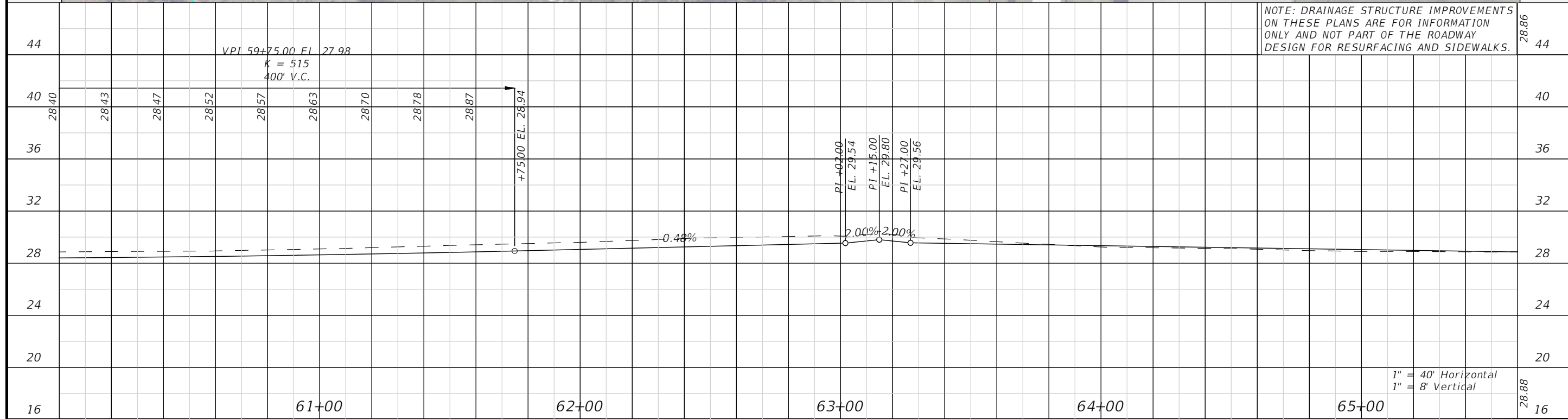
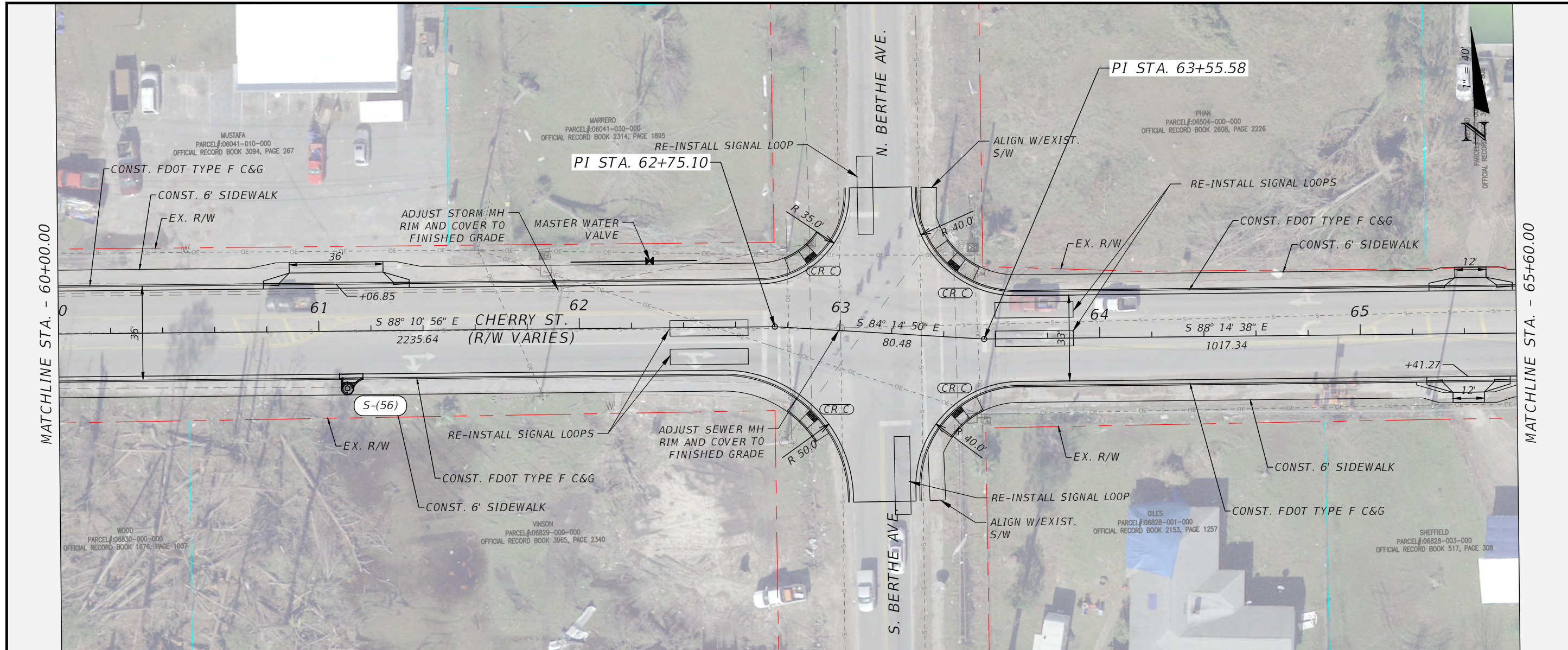

MATCHLINE STA. - 60+00.00

MATCHLINE STA. - 65+60.00

<p>BASKERVILLE-DONOVAN, INC. Innovative Infrastructure Solutions</p> <p>449 W. MAIN ST., PENSACOLA, FL 32502 (850)338-9861 Pensacola - Panama City Beach - Tallahassee - Mobile ENGINEERING BUSINESS: EB-0000340</p> <p>This drawing is the property of BASKERVILLE-DONOVAN, INC. and is not to be reproduced, whole or in part, it is not to be used on any other project and is to be returned upon request.</p>		<p>JEFFREY C. PETERMANN, P.E. FL #77540</p>		
		<p>CHERRY STREET RESURFACING & SIDEWALK PROJECT</p>		
<p>PLAN - PROFILE</p>	<p>PROJECT NO: 27652.01</p>	<p>NO.</p>	<p>DATE</p>	<p>REVISION/ACTION TAKEN</p>
	<p>DESIGNED BY: JCP</p>	<p>APPR.</p>	<p>44</p>	<p>44</p>
	<p>DRAWN BY: JPB/RGG</p>	<p>36</p>	<p>36</p>	<p>36</p>
	<p>CHKD BY: JCP</p>	<p>32</p>	<p>32</p>	<p>32</p>
<p>PROJ. MGR: JCP</p>	<p>28</p>	<p>28</p>	<p>28</p>	<p>28</p>
<p>DATE: FEB 2021</p>	<p>24</p>	<p>24</p>	<p>24</p>	<p>24</p>
<p>RELEASED FOR CONSTRUCTION</p>	<p>20</p>	<p>20</p>	<p>20</p>	<p>20</p>
<p>DATE: N/A</p>	<p>16</p>	<p>16</p>	<p>16</p>	<p>16</p>

1" = 40' Horizontal
1" = 8' Vertical

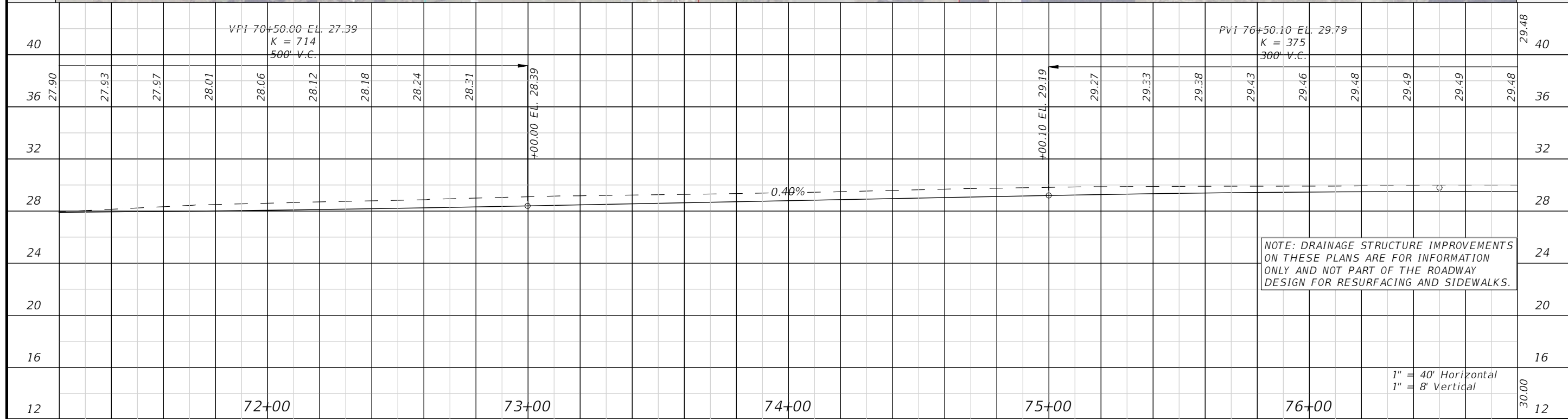
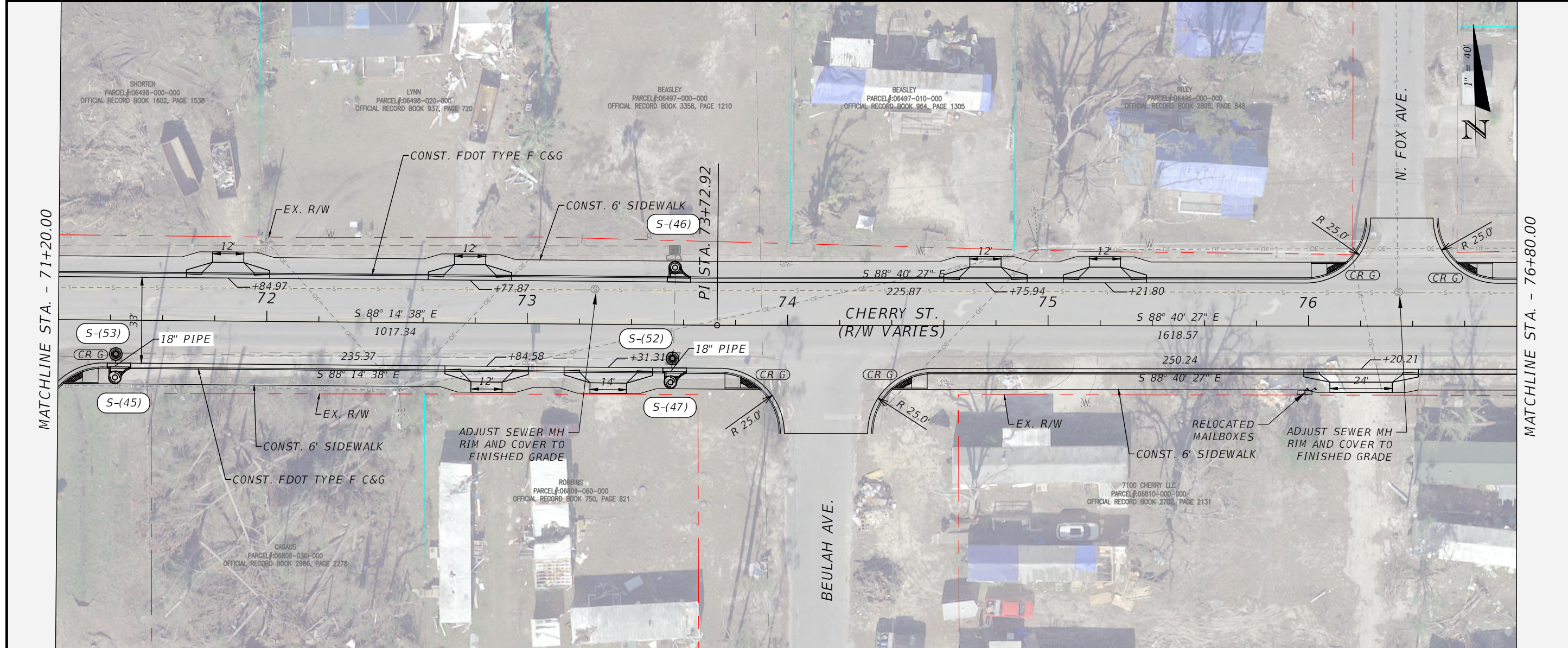

BASKERVILLE-DONOVAN, INC. Innovative Infrastructure Solutions		449 W. MAIN ST., PENSACOLA, FL 32502 (850) 438-9861 Pensacola - Panama City Beach - Tallahassee - Mobile ENGINEERING BUSINESS: EB-0000340	
CHERRY STREET RESURFACING & SIDEWALK PROJECT		JEFFREY C. PETERMANN, P.E. FL #77540	
PROJECT NO:	27652.01	NO.	REVISION/ACTION TAKEN
DESIGNED BY:	JCP	DATE	APPR.
DRAWN BY:	JPB/RGG	NO.	DATE
CHECKED BY:	JCP	NO.	DATE
PROJ. MGR:	JCP	NO.	DATE
DATE:	FEB 2021	NO.	DATE
PLAN - PROFILE		RELEASED FOR CONSTRUCTION	
28		DATE N/A	

This drawing is the property of BASKERVILLE-DONOVAN, INC. and is not to be reproduced, whole or in part, without the written consent of BASKERVILLE-DONOVAN, INC. It is not to be used on any other project and is to be returned upon request.

MATCHLINE STA. - 76+80.00

MATCHLINE STA. - 82+40.00

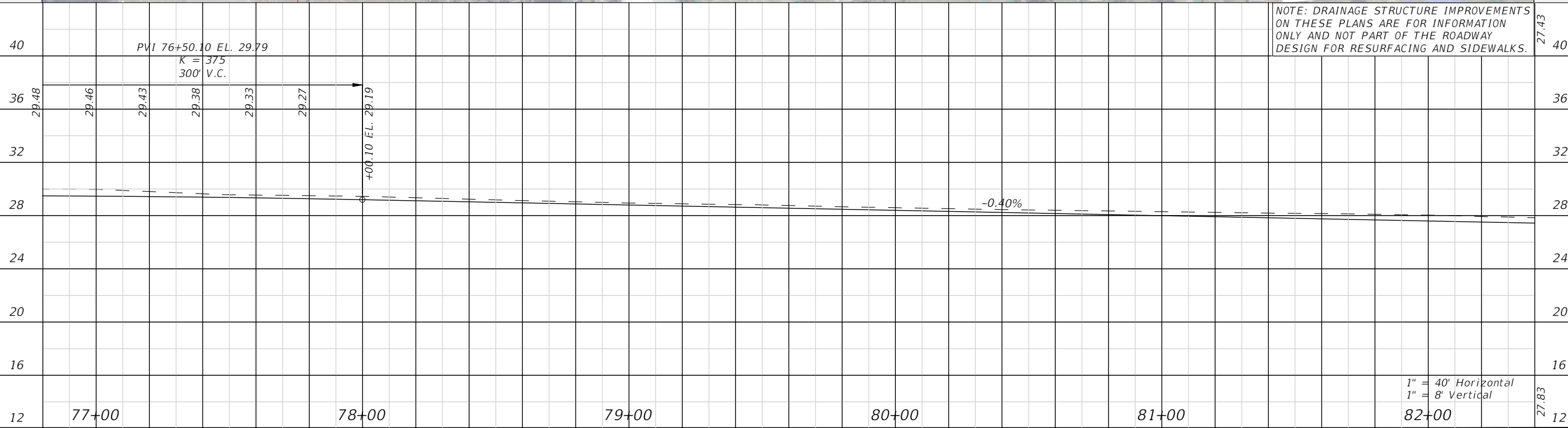
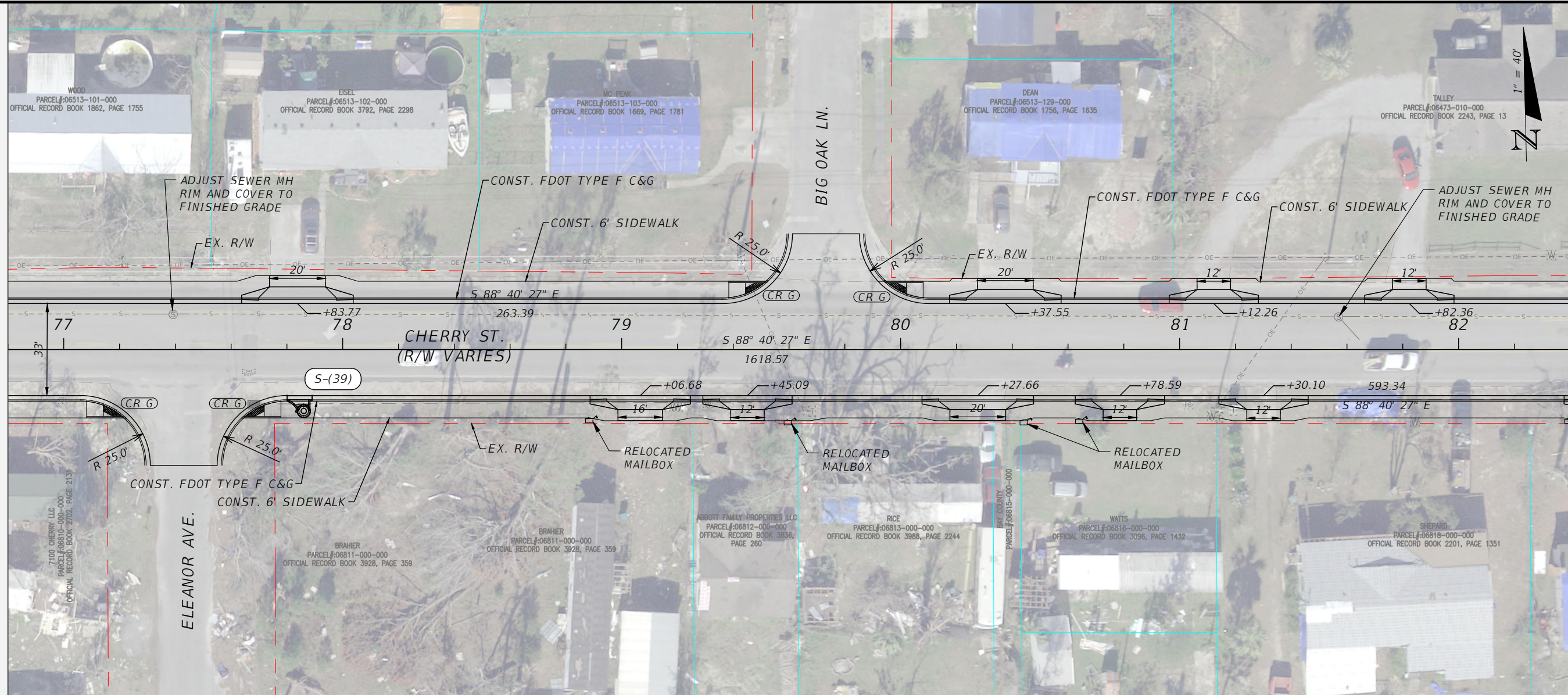

NOTE: DRAINAGE STRUCTURE IMPROVEMENTS ON THESE PLANS ARE FOR INFORMATION ONLY AND NOT PART OF THE ROADWAY DESIGN FOR RESURFACING AND SIDEWALKS.

BASKERVILLE-DONOVAN, INC.
 Innovative Infrastructure Solutions
 449 W. MAIN ST., PENSACOLA, FL 32502 (850)383-9861
 ENGINEERING BUSINESS: EB-0000340
 Panama City Beach, Tallahassee - Mobile

JEFFREY C. PETERMANN, P.E.
 FL #77540

**CHERRY STREET
 RESURFACING &
 SIDEWALK PROJECT**

NO.	DATE	REVISION/ACTION TAKEN

PROJECT NO: 27652.01
 DESIGNED BY: JCP
 DRAWN BY: JPB/RGG
 CHK'D BY: JCP
 PROJ. MGR: JCP
 DATE: FEB 2021

PLAN - PROFILE

1" = 40' Horizontal
 1" = 8' Vertical

29

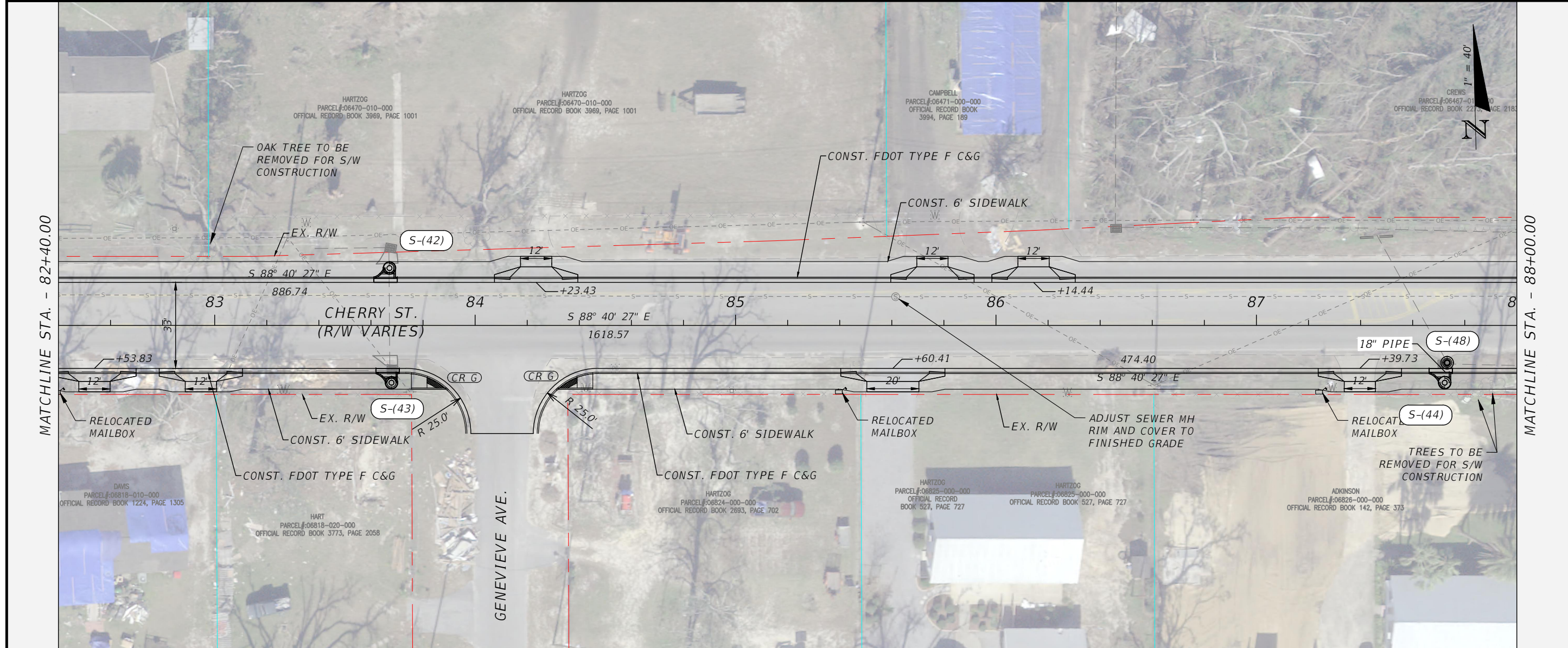

BASKERVILLE-DONOVAN, INC. Innovative Infrastructure Solutions		449 W. MAIN ST., PENSACOLA, FL 32502 (850) 438-9861 ENGINEERING BUSINESS: EB-0000340 Pensacola - Panama City Beach - Tallahassee - Mobile	
CHERRY STREET RESURFACING & SIDEWALK PROJECT		This drawing is the property of BASKERVILLE-DONOVAN, INC. and is not to be reproduced, whole or in part, if it is not to be used on any other project and is to be returned upon request.	
PLAN - PROFILE		JEFFREY C. PETERMANN, P.E. FL #77540	
PROJECT NO:	27652.01	NO.	REVISION/ACTION TAKEN
DESIGNED BY:	JCP	DATE	APPR.
DRAWN BY:	JPB/RGG		
CHECKED BY:	JCP		
PROJ. MGR:	JCP		
		RELEASED FOR CONSTRUCTION	DATE: N/A
		22.11	36
8	83+00	84+00	85+00
12			86+00
16			87+00
20			22.48
24			8
28			
32			
36			
		22.48	8
		30	

1" = 40' Horizontal
1" = 8' Vertical

E:\DWG\276\27652.01\CSD2019\27652010000\Roadway\PLPRRD01.dwg, Feb 11, 2021 - 11:55:24AM, rgeiger

MATCHLINE STA. - 88+00.00

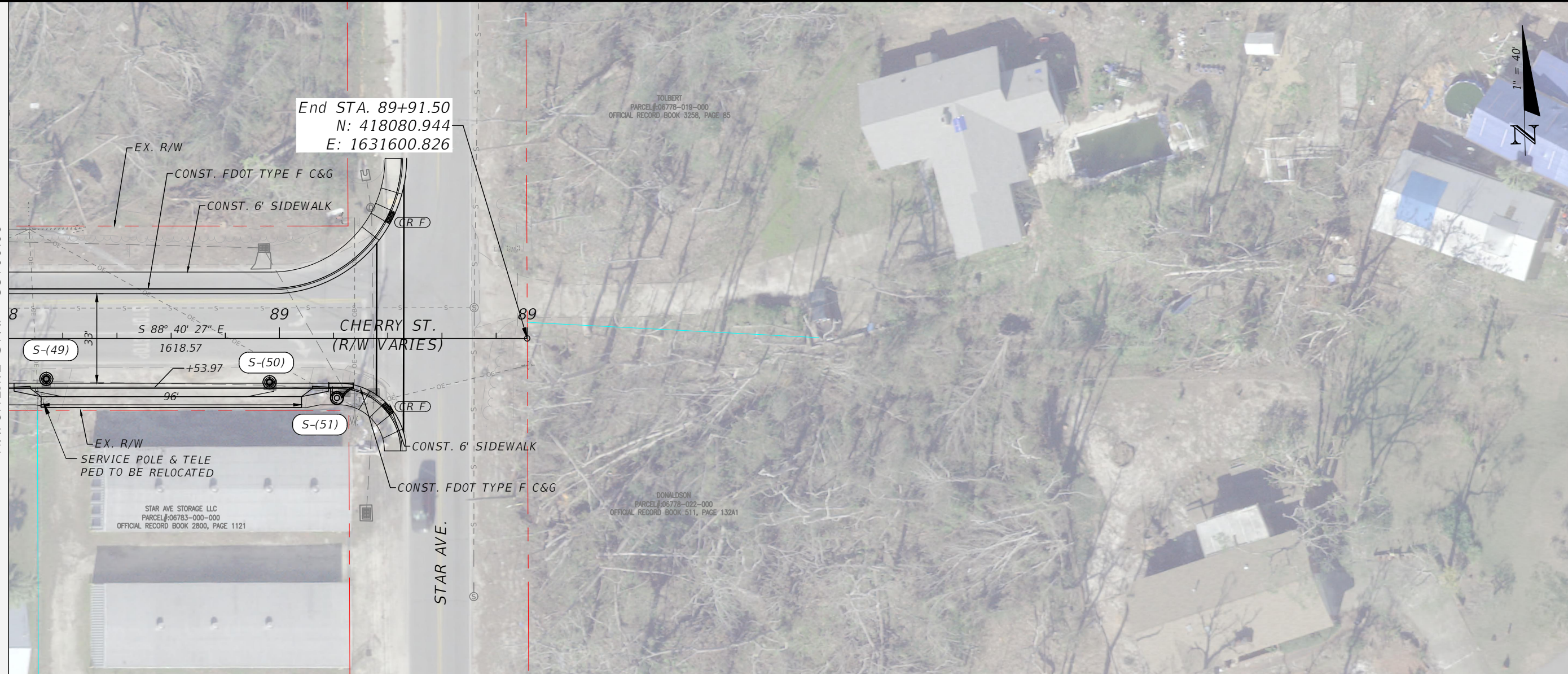

End STA. 89+91.50
 N: 418080.944
 E: 1631600.826

TOLBERT
 PARCEL: 06778-019-000
 OFFICIAL RECORD BOOK 3258, PAGE 85

DONALDSON
 PARCEL: 06778-022-000
 OFFICIAL RECORD BOOK 511, PAGE 132A1

STAR AVE STORAGE LLC
 PARCEL: 06783-000-000
 OFFICIAL RECORD BOOK 2800, PAGE 1121



BASKERVILLE-DONOVAN, INC.
 Innovative Infrastructure Solutions
 449 W. MAIN ST., PENSACOLA, FL 32502 (850)438-9861
 PENSACOLA - PANAMA CITY BEACH - TALLAHASSEE - MOBILE
 ENGINEERING BUSINESS: EB-0000340
 This drawing is the property of BASKERVILLE-DONOVAN, INC. and is not to be reproduced, whole or in part, it is not to be used on any other project and is to be returned upon request.

JEFFREY C. PETERMANN, P.E.
 FL #77540

CHERRY STREET
 RESURFACING &
 SIDEWALK PROJECT

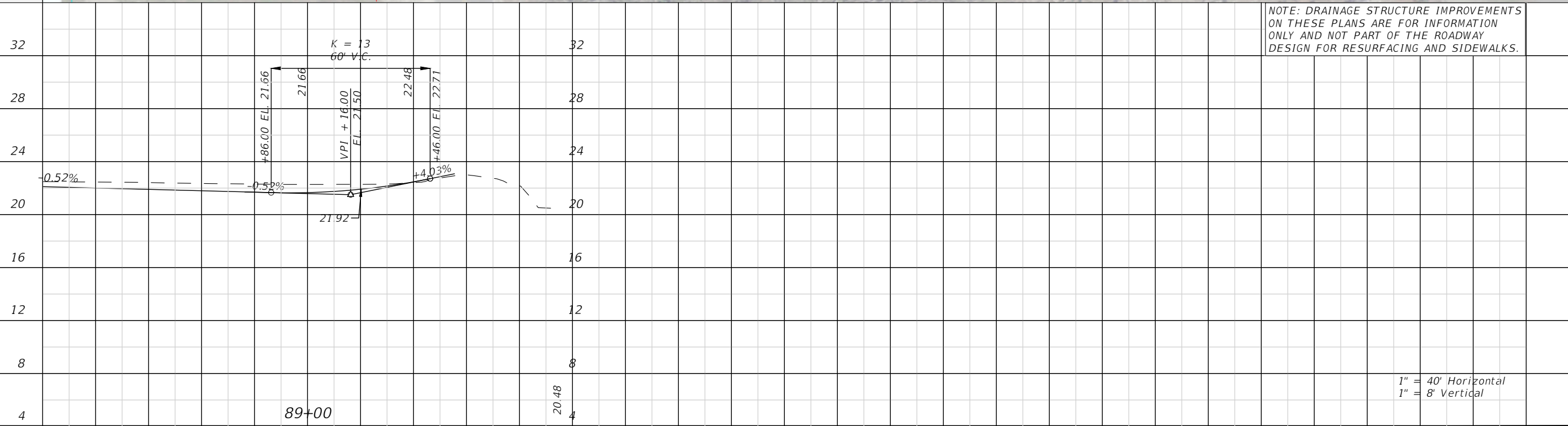

PROJECT NO:	NO.	DATE	APPR.	REVISION/ACTION TAKEN
27652.01				
DESIGNED BY: JCP				
DRAWN BY: JPB/RGG				
CHKD BY: JCP				
PROJ. MGR: JCP				
DATE: FEB 2021				
				RELEASED FOR CONSTRUCTION
				DATE N/A

PLAN - PROFILE

1" = 40' Horizontal
 1" = 8' Vertical

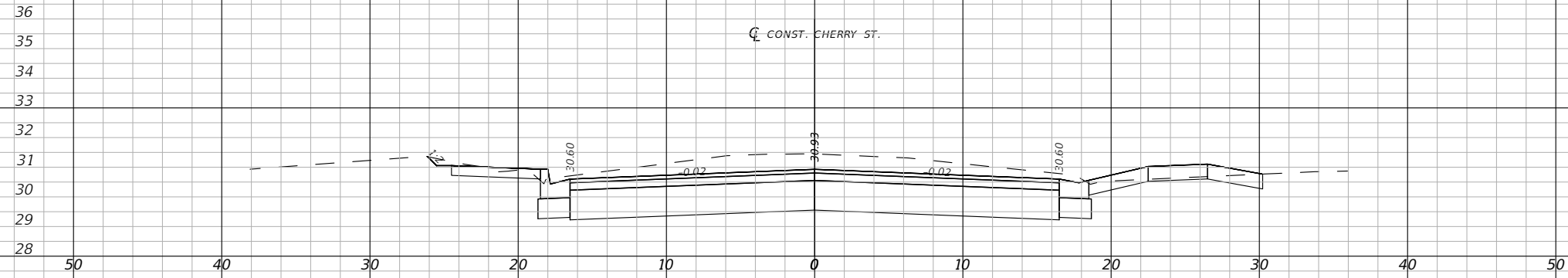

13+00.00

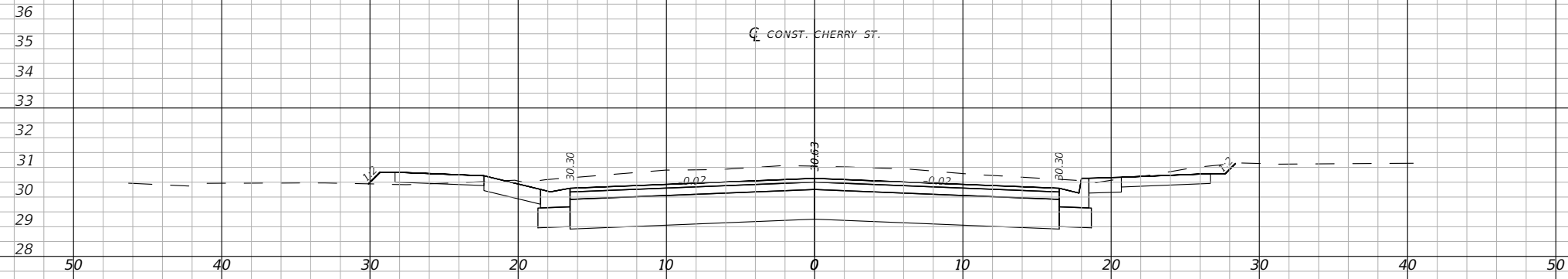

12+00.00

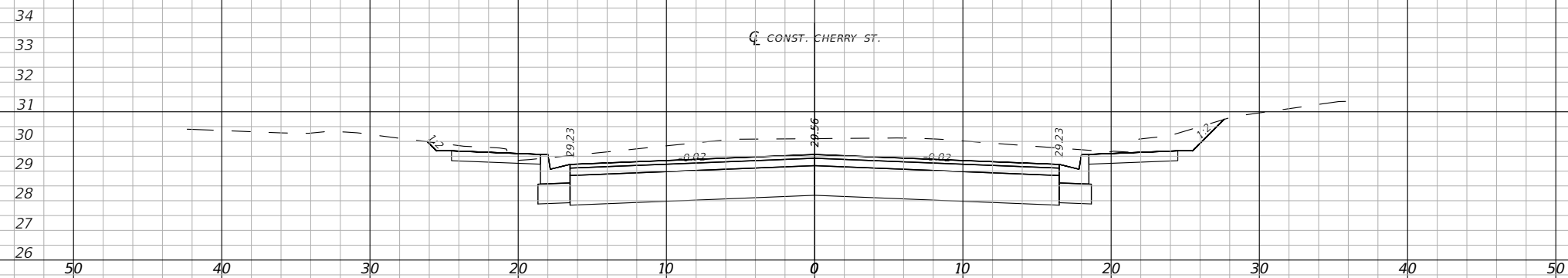

11+00.00

1" = 10' Horizontal
1" = 5' Vertical

Regular	Exc.	Embankment			
		A(sf)	V(cy)	A(sf)	V(cy)

CROSS SECTIONS

32

PROJECT NO: 27652.01	DESIGNED BY: JCP	APPR.	REVISION/ACTION TAKEN
DRAWN BY: JPE/RGG	CHKD BY: JCP	DATE	
PROJ. MGR: JCP	DATE: FEB 2021	RELEASED FOR CONSTRUCTION	DATE: N/A

**CHERRY STREET
RESURFACING &
SIDEWALK PROJECT**

BASKERVILLE-DONOVAN, INC.
Innovative Infrastructure Solutions
449 W. MAIN ST., PENSACOLA, FL 32502 (850)338-9861
Pensacola - Panama City Beach - Tallahassee - Mobile
This drawing is the property of BASKERVILLE-DONOVAN, INC. and is not to be reproduced, whole or in part, it is not to be used on any other project and is to be returned upon request.
JEFFREY C. PETERMANN, P.E.
FL #77540

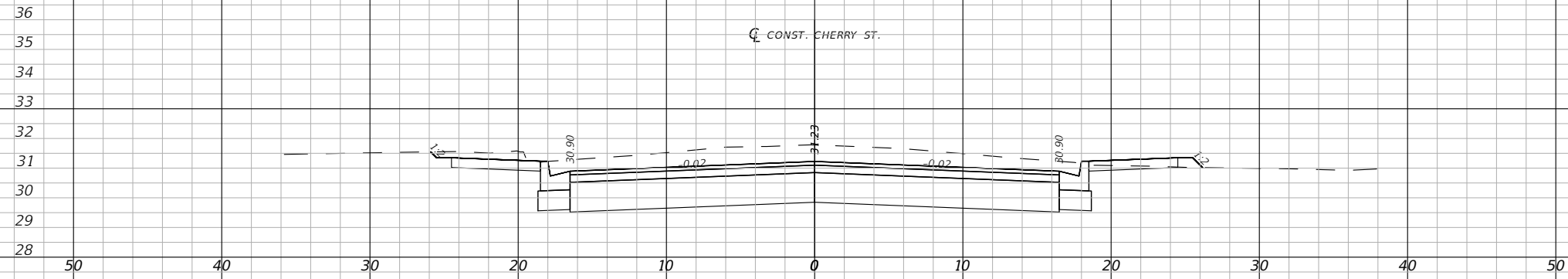
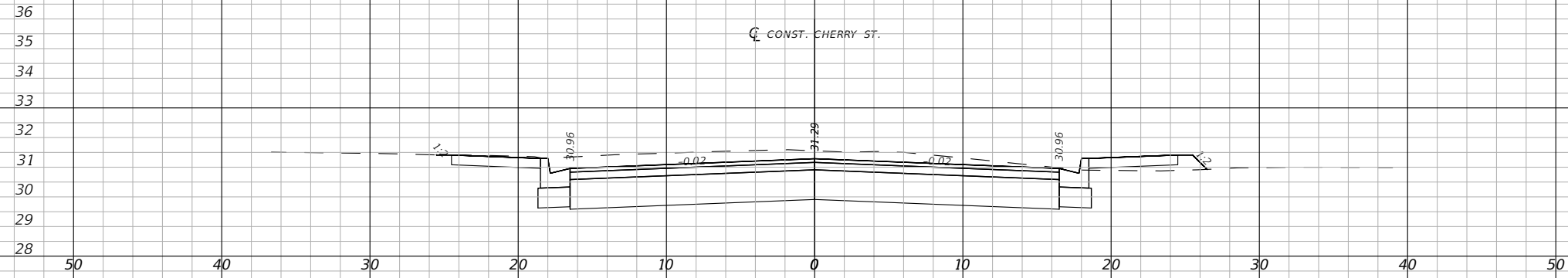

1" = 10' Horizontal
1" = 5' Vertical

Regular		Exc.		Embankment	
A(sf)	V(cy)	A(sf)	V(cy)	A(sf)	V(cy)

CROSS SECTIONS

33

PROJECT NO: 27652.01	DESIGNED BY: JCP	NO.	DATE	APPR.	REVISION/ACTION TAKEN
DRAWN BY: WPE/RGG	CHK'D BY: JCP				
PROJ. MGR: JCP	DATE: FEB 2021	RELEASED FOR CONSTRUCTION			
DATE N/A					

**CHERRY STREET
RESURFACING &
SIDEWALK PROJECT**

BASKERVILLE-DONOVAN, INC.
Innovative Infrastructure Solutions
449 W. MAIN ST., PENSACOLA, FL 32502 (850)338-9861
Pensacola - Panama City Beach - Tallahassee - Mobile
ENGINEERING BUSINESS EB-00000340

JEFFREY C. PETERMANN, P.E.
FL #77540

This drawing is the property of BASKERVILLE-DONOVAN, INC. and is not to be reproduced, whole or in part, it is not to be used on any other project and is to be returned upon request.

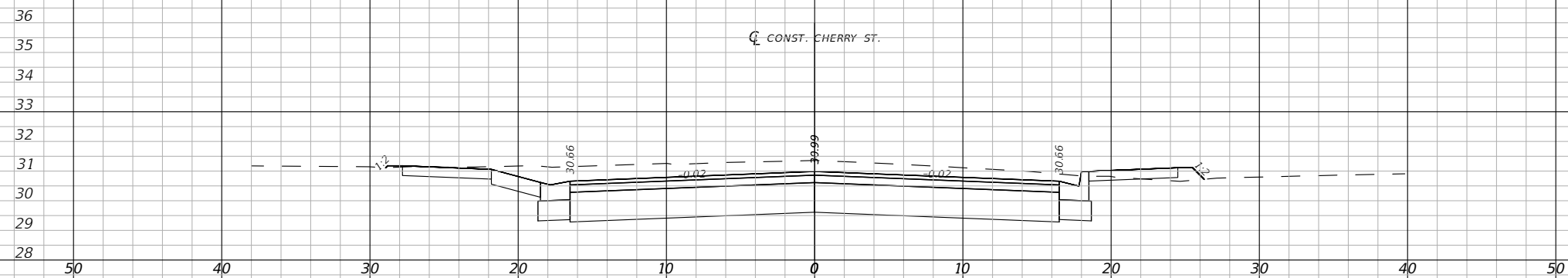
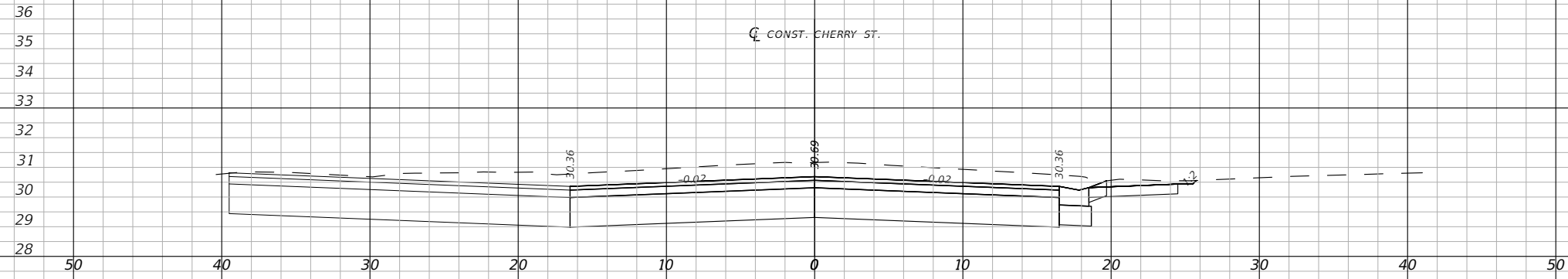
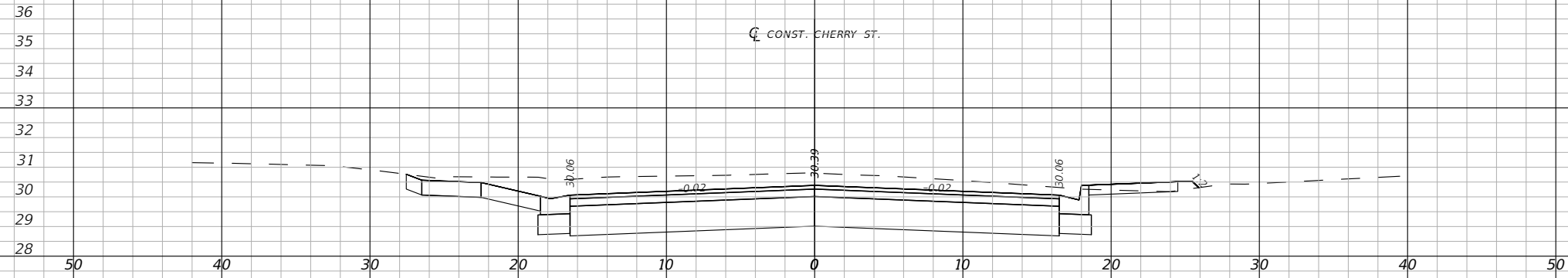

1" = 10' Horizontal
1" = 5' Vertical

Regular		Exc.		Embankment	
A(sf)	V(cy)	A(sf)	V(cy)	A(sf)	V(cy)

BASKERVILLE-DONOVAN, INC.
Innovative Infrastructure Solutions
449 W. MAIN ST., PENSACOLA, FL 32502 (850)438-9861
Pensacola - Panama City Beach - Tallahassee - Mobile
ENGINEERING BUSINESS EB-00000340

JEFFREY C. PETERMANN, P.E.
FL #77540

CHERRY STREET
RESURFACING &
SIDEWALK PROJECT

PROJECT NO:	DESIGNED BY:	DRAWN BY:	CHKD BY:	PROJ. MGR:	DATE:	NO.	DATE	APPR.	REVISION/ACTION TAKEN
27652.01	JCP	WPR/RGG	JCP	JCP	FEB 2021				
									RELEASED FOR CONSTRUCTION
									DATE N/A

CROSS SECTIONS

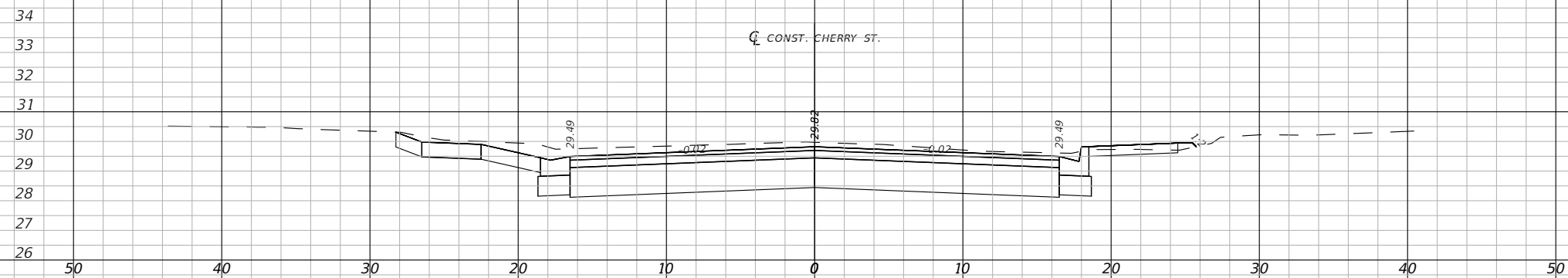
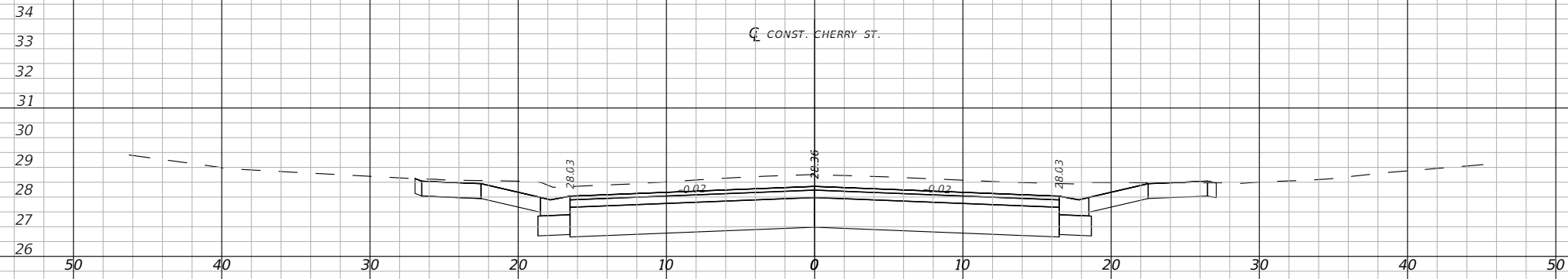
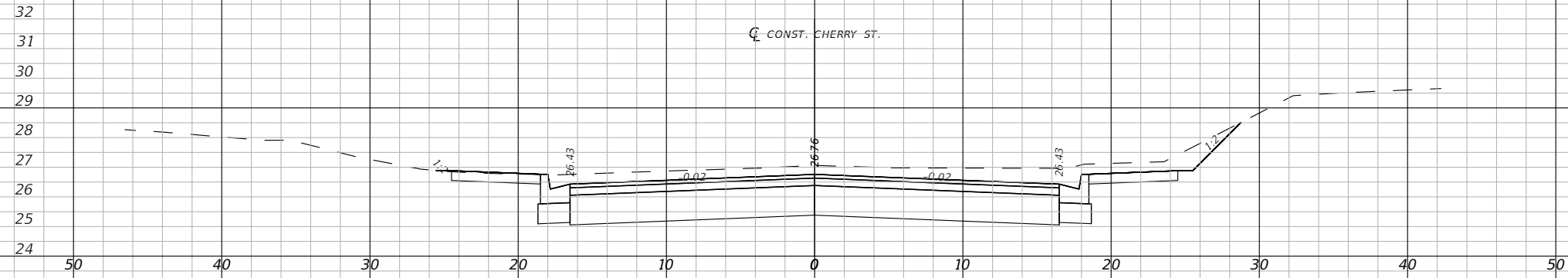

1" = 10' Horizontal
1" = 5' Vertical

Regular	Exc.	Embankment	
		A(sf)	V(cy)

CROSS SECTIONS

35

PROJECT NO: 27652.01	DESIGNED BY: JCP	NO.	REVISION/ACTION TAKEN
DRAWN BY: WPE/RGG	CHKD BY: JCP	DATE	APPR.
PROJ. MGR: JCP	DATE: FEB 2021	RELEASED FOR CONSTRUCTION	
		DATE: N/A	

**CHERRY STREET
RESURFACING &
SIDEWALK PROJECT**

BASKERVILLE-DONOVAN, INC.
Innovative Infrastructure Solutions

449 W. MAIN ST., PENSACOLA, FL 32502 (850)338-9861
Pensacola - Panama City Beach - Tallahassee - Mobile

This drawing is the property of BASKERVILLE-DONOVAN, INC. and is not to be reproduced in whole or in part. It is not to be used on any other project and is to be returned upon request.

JEFFREY C. PETERMANN, P.E.
FL #77540

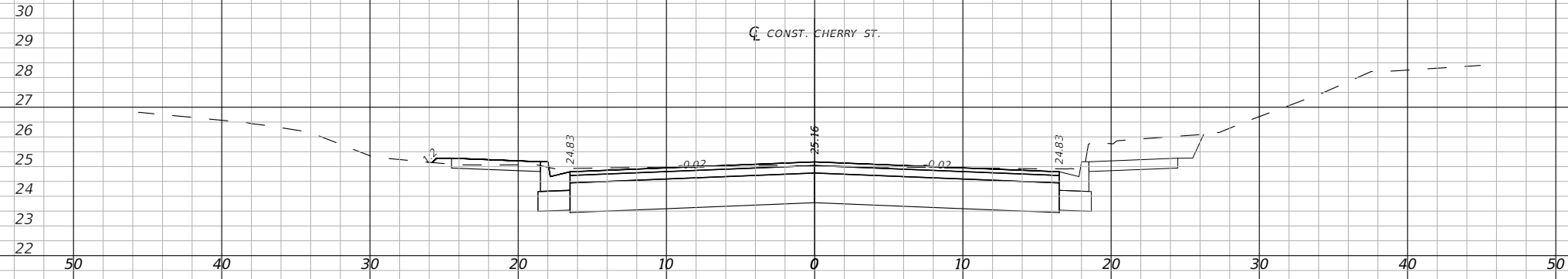
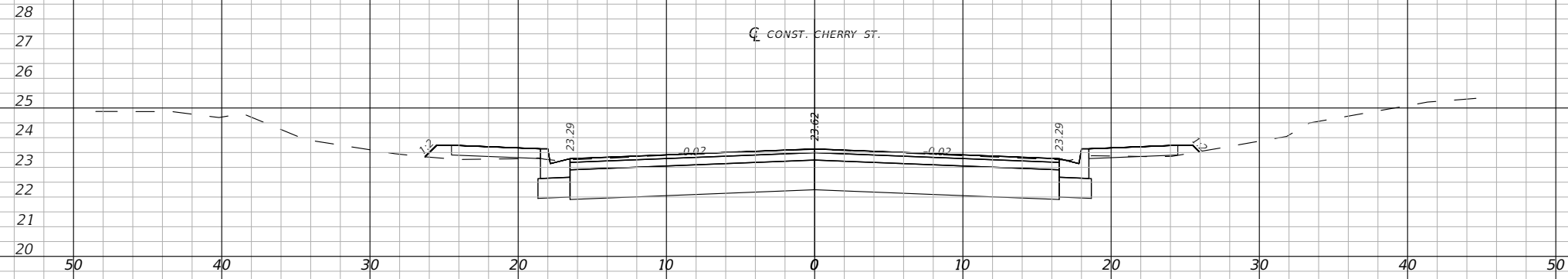
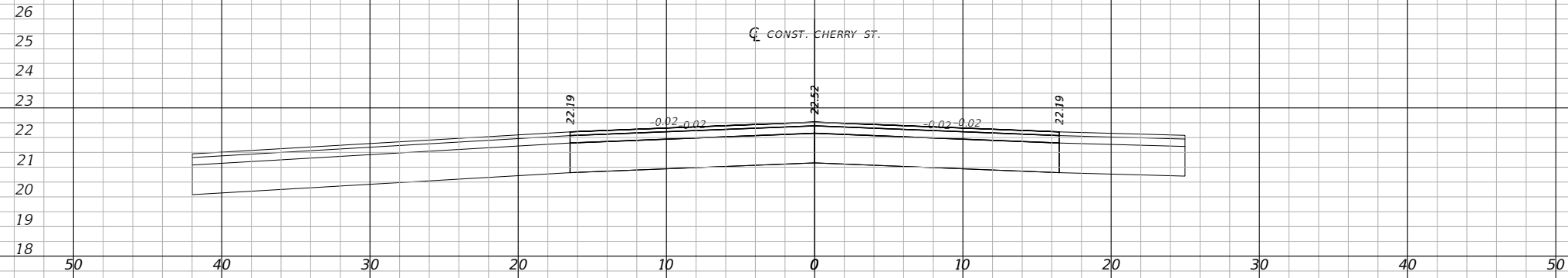

1" = 10' Horizontal
1" = 5' Vertical

Regular	Exc.	Embankment			
		A(sf)	V(cy)	A(sf)	V(cy)

BASKERVILLE-DONOVAN, INC.
Innovative Infrastructure Solutions
449 W. MAIN ST., PENSACOLA, FL 32502 (850)338-9861
Pensacola - Panama City Beach - Tallahassee - Mobile

CHERRY STREET RESURFACING & SIDEWALK PROJECT

PROJECT NO: 27652.01
DESIGNED BY: JCP
DRAWN BY: WPE/RGG
CHKD BY: JCP
PROJ. MGR: JCP
DATE: FEB 2021

NO. DATE APPR. REVISION/ACTION TAKEN

RELEASED FOR CONSTRUCTION DATE N/A

CROSS SECTIONS

36

JEFFREY C. PETERMANN, P.E.
FL #77540

This drawing is the property of BASKERVILLE-DONOVAN, INC. and is not to be reproduced, whole or in part, it is not to be used on any other project and is to be returned upon request.

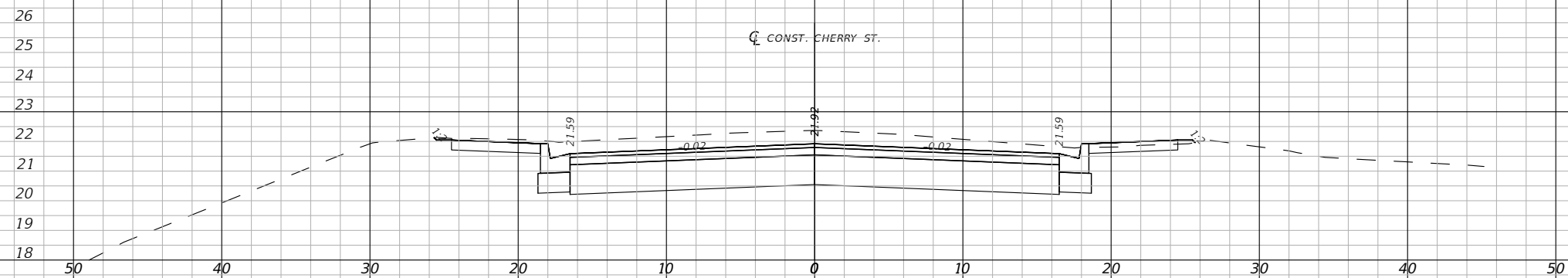
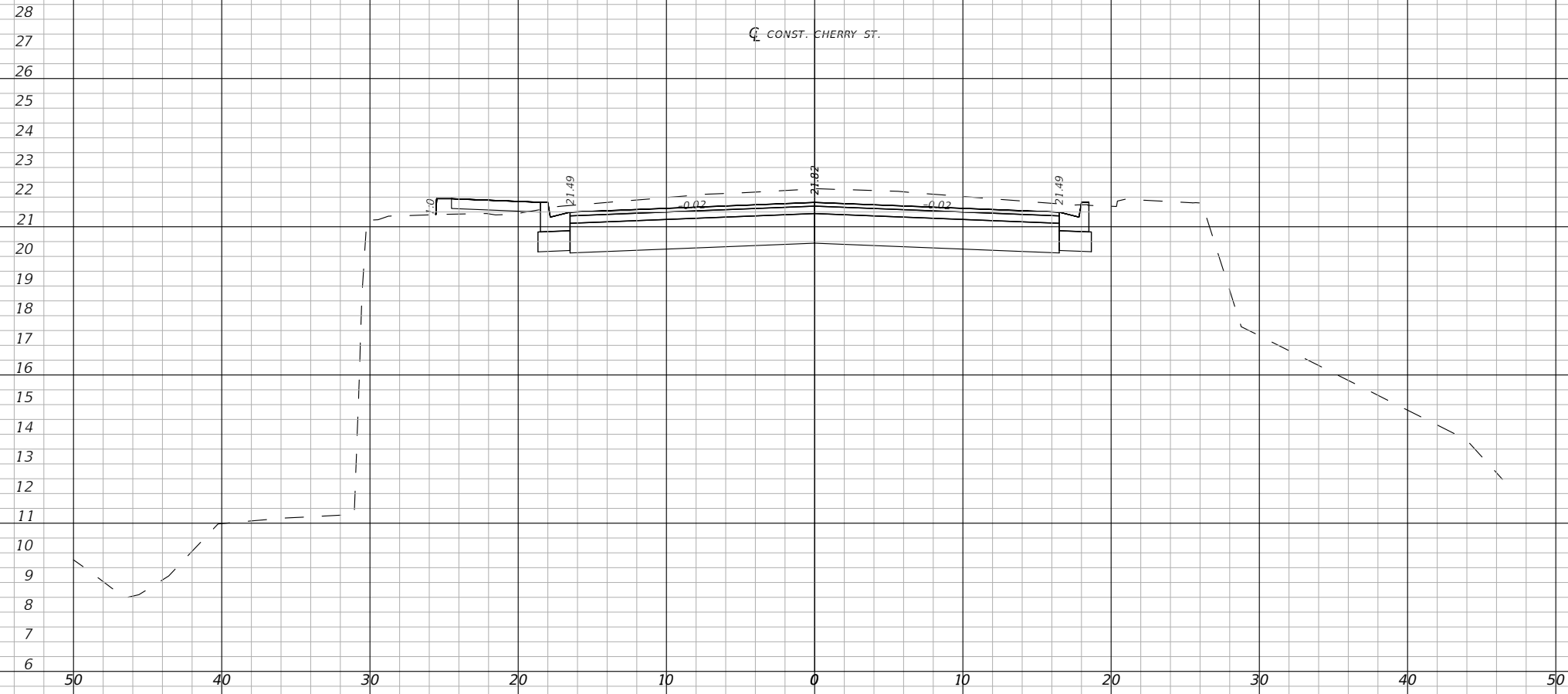

1" = 10' Horizontal
1" = 5' Vertical

Regular		Exc.		Embankment	
A(sf)	V(cy)	A(sf)	V(cy)	A(sf)	V(cy)

BASKERVILLE-DONOVAN, INC.
Innovative Infrastructure Solutions
449 W. MAIN ST., PENSACOLA, FL 32502 (850)438-9861
Pensacola - Panama City Beach - Tallahassee - Mobile

JEFFREY C. PETERMANN, P.E.
FL #77540

CHERRY STREET
RESURFACING &
SIDEWALK PROJECT

NO.	DATE	APPR.	REVISION/ACTION TAKEN

PROJECT NO: 27652.01
DESIGNED BY: JCP
DRAWN BY: WPE/RGG
CHKD BY: JCP
PROJ. MGR: JCP
DATE: FEB 2021

RELEASED FOR CONSTRUCTION DATE N/A

CROSS SECTIONS

37

This drawing is the property of BASKERVILLE-DONOVAN, INC. and is not to be reproduced, whole or in part, it is not to be used on any other project and is to be returned upon request.

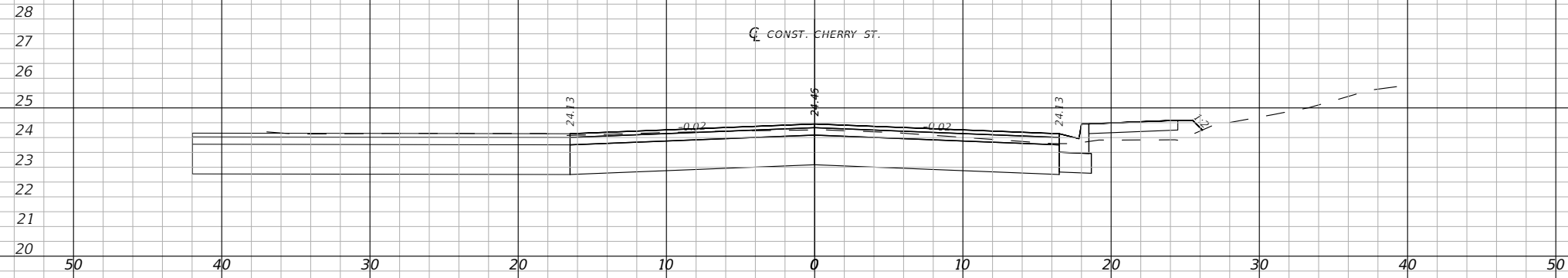

30+00.00

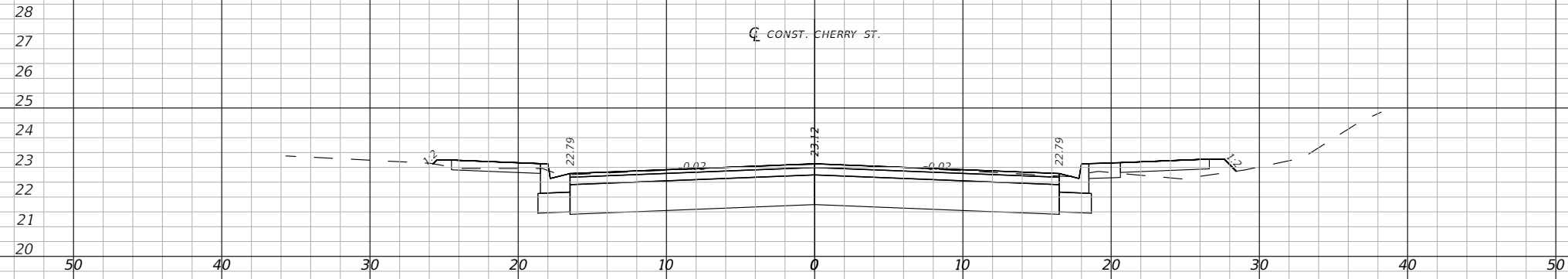

29+00.00

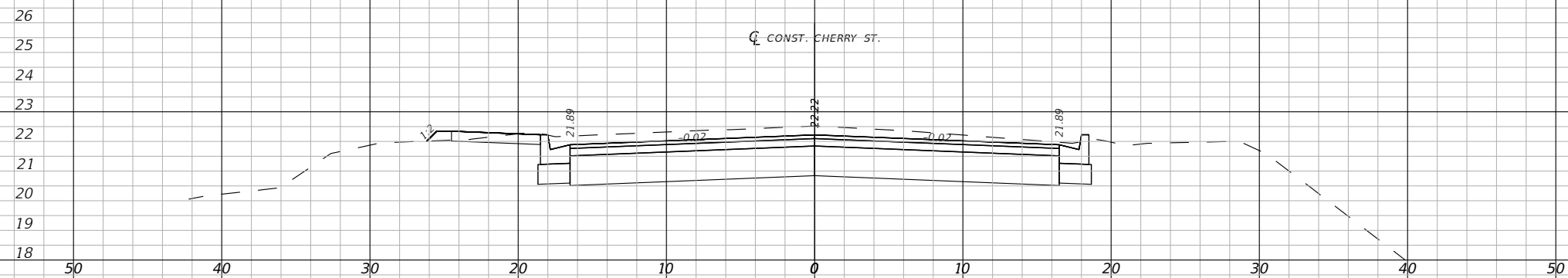

28+00.00

1" = 10' Horizontal
1" = 5' Vertical

Regular	Exc.	Embankment			
		A(sf)	V(cy)	A(sf)	V(cy)

BASKERVILLE-DONOVAN, INC.
 Innovative Infrastructure Solutions
 449 W. MAIN ST., PENSACOLA, FL 32502 (850)338-9861
 Pensacola - Panama City Beach - Tallahassee - Mobile
 ENGINEERING BUSINESS EB-00000340

CHERRY STREET RESURFACING & SIDEWALK PROJECT

JEFFREY C. PETERMANN, P.E.
 FL #77540

PROJECT NO:	NO.	DATE	APPR.	REVISION/ACTION TAKEN
27652.01				
DESIGNED BY: JCP				
DRAWN BY: WPE/RGG				
CHKD BY: JCP				
PROJ. MGR: JCP				
DATE: FEB 2021				DATE N/A

CROSS SECTIONS

38

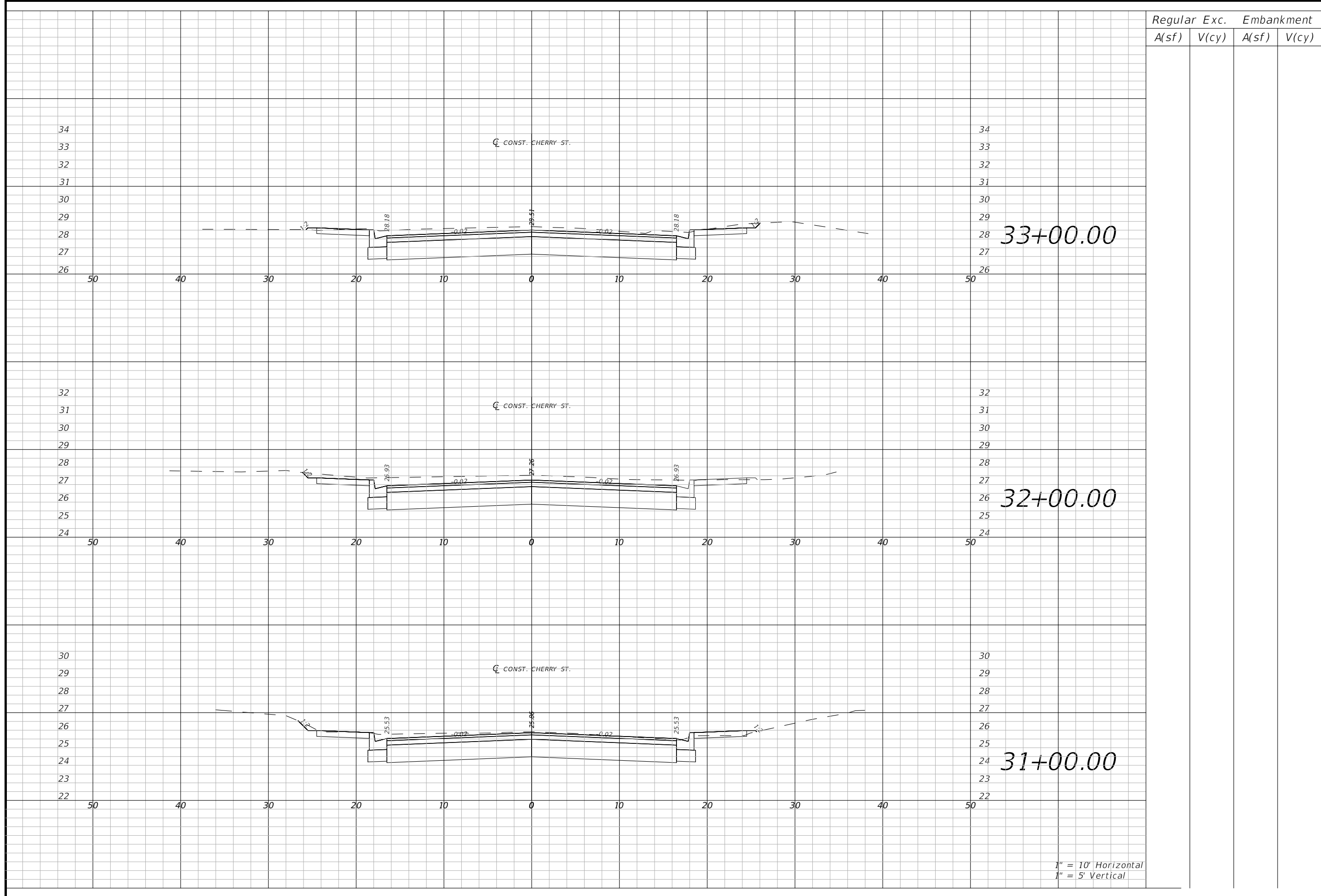

1" = 10' Horizontal
1" = 5' Vertical

Regular	Exc.	Embankment	
		A(sf)	V(cy)

CROSS SECTIONS

PROJECT NO: 27652.01
 DESIGNED BY: JCP
 DRAWN BY: JPB/RGG
 CHK'D BY: JCP
 PROJ. MGR: JCP
 DATE: FEB 2021

NO. DATE APPR. REVISION/ACTION TAKEN

RELEASED FOR CONSTRUCTION DATE N/A

CHERRY STREET RESURFACING & SIDEWALK PROJECT

BASKERVILLE-DONOVAN, INC.
 Innovative Infrastructure Solutions
 449 W. MAIN ST., PENSACOLA, FL 32502 (850)438-9861
 Pensacola - Panama City Beach - Tallahassee - Mobile
 This drawing is the property of BASKERVILLE-DONOVAN, INC. and is not to be reproduced, whole or in part, it is not to be used on any other project and is to be returned upon request.

JEFFREY C. PETERMANN, P.E.
 FL #77540

39

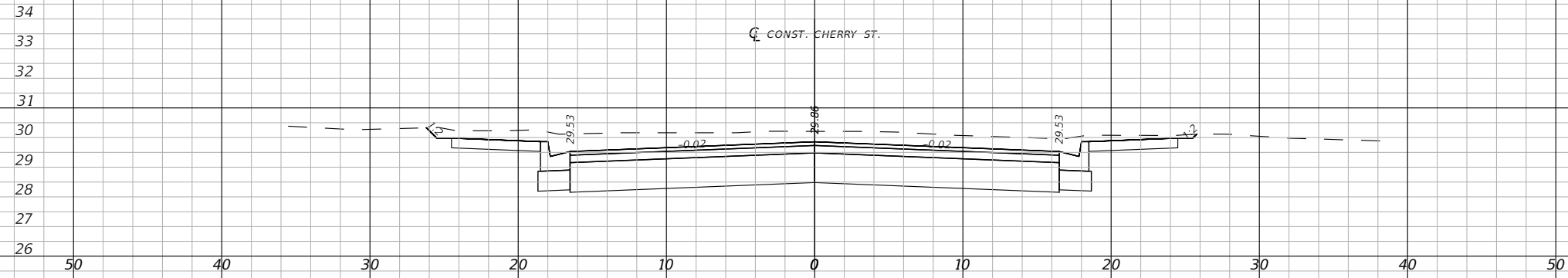

36+00.00

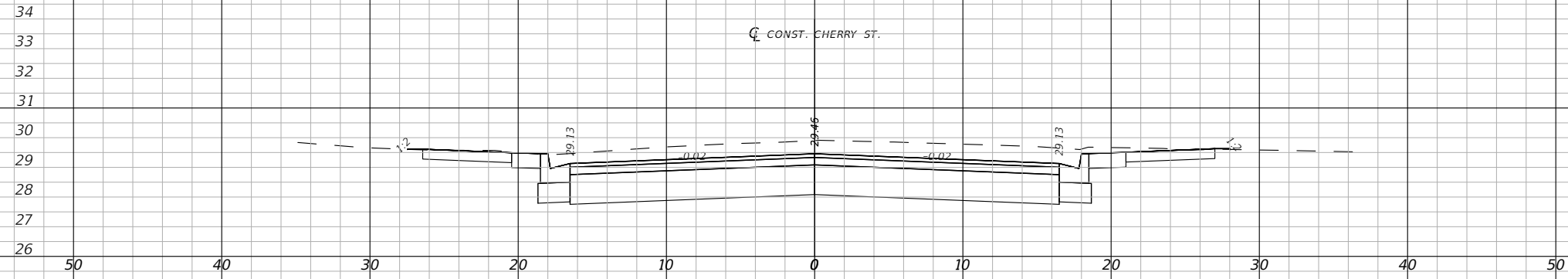

35+00.00

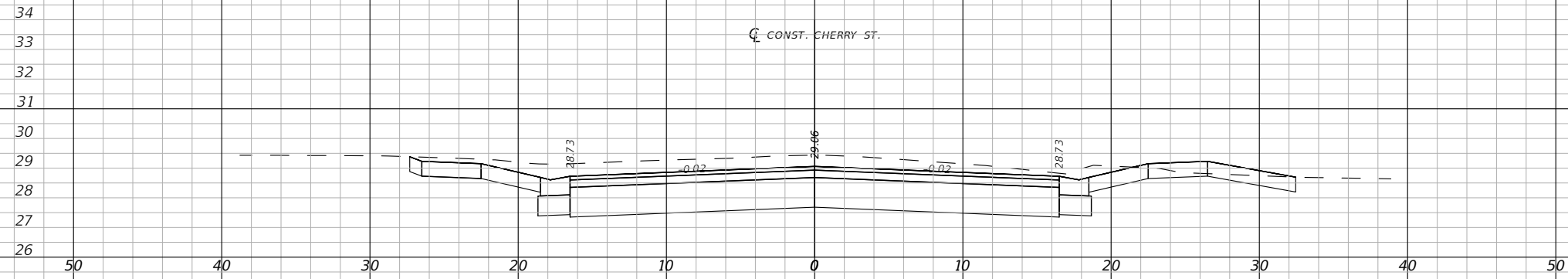

34+00.00

1" = 10' Horizontal
1" = 5' Vertical

Regular		Exc.		Embankment	
A(sf)	V(cy)	A(sf)	V(cy)	A(sf)	V(cy)

BASKERVILLE-DONOVAN, INC.
 Innovative Infrastructure Solutions
 449 W. MAIN ST., PENSACOLA, FL 32502 (850)438-9861
 ENGINEERING BUSINESS EB-00000340
 Panama City Beach, Tallahassee, Mobile

JEFFREY C. PETERMANN, P.E.
 FL #77540

CHERRY STREET
 RESURFACING &
 SIDEWALK PROJECT

PROJECT NO:	NO.	DATE	APPR.	REVISION/ACTION TAKEN
27652.01				
DESIGNED BY: JCP				
DRAWN BY: WPE/RGG				
CHKD BY: JCP				
PROJ. MGR: JCP				
DATE: FEB 2021				
			RELEASED FOR CONSTRUCTION	DATE N/A

CROSS SECTIONS

E:\DWG\276\27652.01\CSD2019\27652010000\Roadway\RD\SRD01.dwg, Feb 11, 2021 - 11:58:17AM, rgeiger

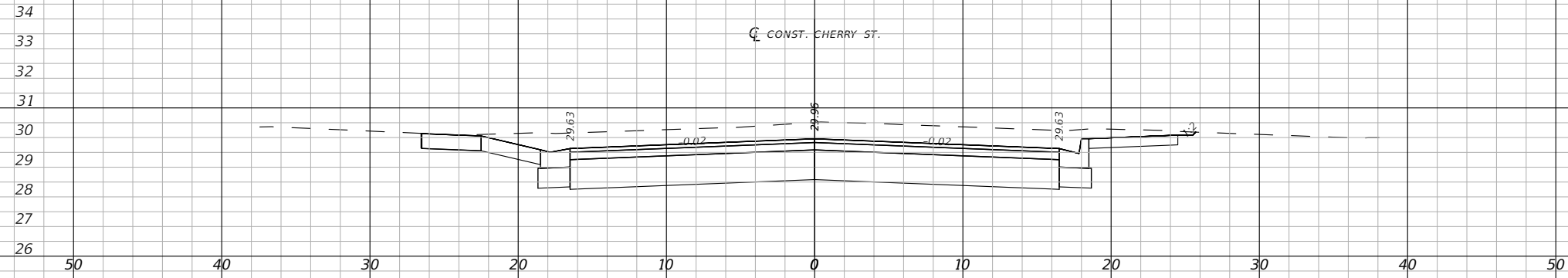

39+00.00

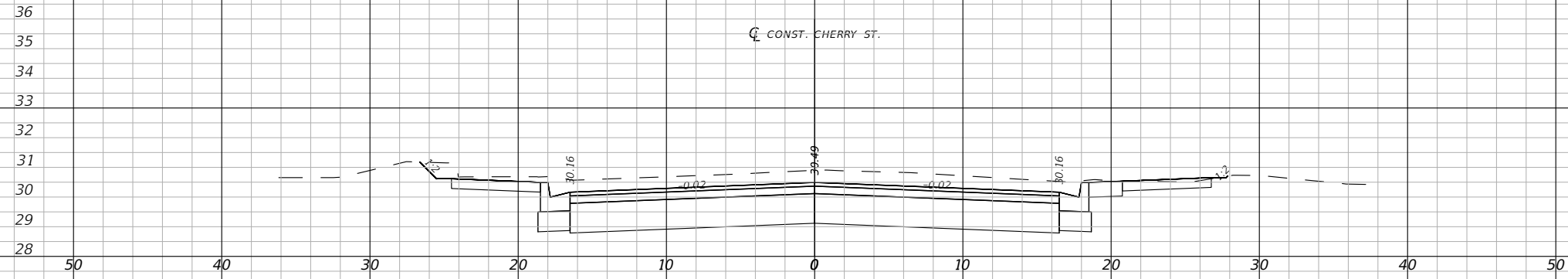

38+00.00

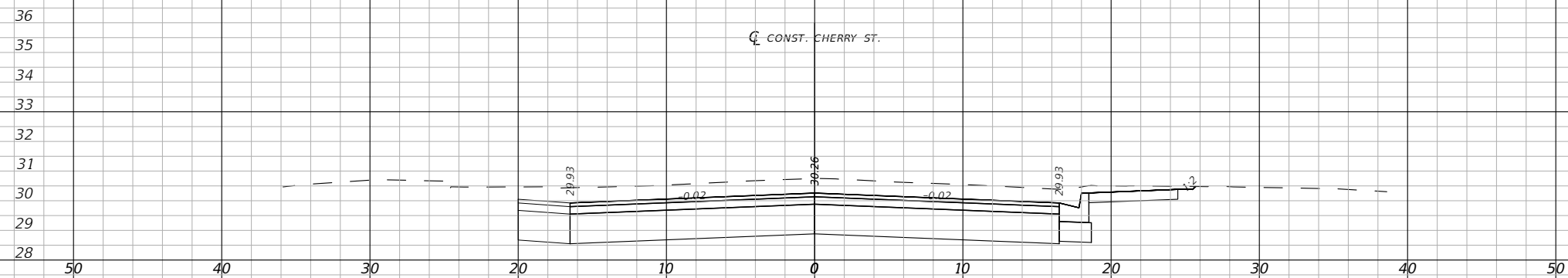

37+00.00

1" = 10' Horizontal
1" = 5' Vertical

Regular		Exc.		Embankment	
A(sf)	V(cy)	A(sf)	V(cy)	A(sf)	V(cy)

CROSS SECTIONS

CHERRY STREET
RESURFACING &
SIDEWALK PROJECT

PROJECT NO: 27652.01	DESIGNED BY: JCP	NO.	DATE	APPR.	REVISION/ACTION TAKEN
DRAWN BY: JPB/RGG	CHKD BY: JCP				
PROJ. MGR: JCP	DATE: FEB 2021				
					DATE N/A

BASKERVILLE-DONOVAN, INC.
Innovative Infrastructure Solutions
449 W. MAIN ST., PENSACOLA, FL 32502 (850)338-9861
Pensacola - Panama City Beach - Tallahassee - Mobile
ENGINEERING BUSINESS EB-00000340

JEFFREY C. PETERMANN, P.E.
FL #77540

This drawing is the property of BASKERVILLE-DONOVAN, INC. and is not to be reproduced in whole or in part. It is not to be used on any other project and is to be returned upon request.

41

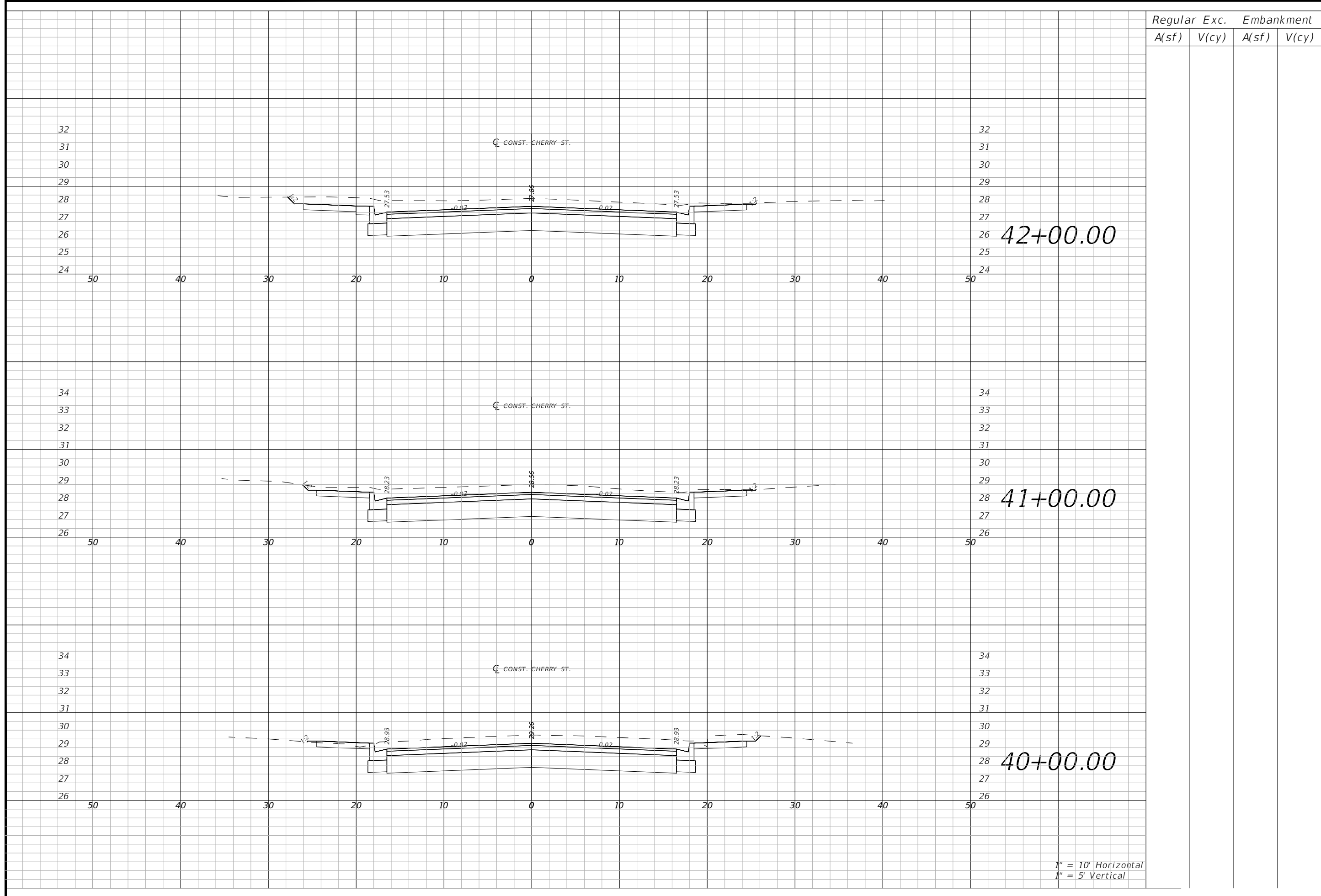

1" = 10' Horizontal
1" = 5' Vertical

Regular		Exc.		Embankment	
A(sf)	V(cy)	A(sf)	V(cy)	A(sf)	V(cy)

CROSS SECTIONS

42

PROJECT NO: 27652.01	NO.	DATE	APPR.	REVISION/ACTION TAKEN
DESIGNED BY: JCP				
DRAWN BY: WPE/RGG				
CHKD BY: JCP				
PROJ. MGR: JCP				
DATE: FEB 2021				RELEASED FOR CONSTRUCTION DATE N/A

**CHERRY STREET
RESURFACING &
SIDEWALK PROJECT**

BASKERVILLE-DONOVAN, INC.
Innovative Infrastructure Solutions
449 W. MAIN ST., PENSACOLA, FL 32502 (850)438-9861
Pensacola - Panama City Beach - Tallahassee - Mobile
ENGINEERING BUSINESS EB-00000340

JEFFREY C. PETERMANN, P.E.
FL #77540

This drawing is the property of BASKERVILLE-DONOVAN, INC. and is not to be reproduced in whole or in part. It is not to be used on any other project and is to be returned upon request.

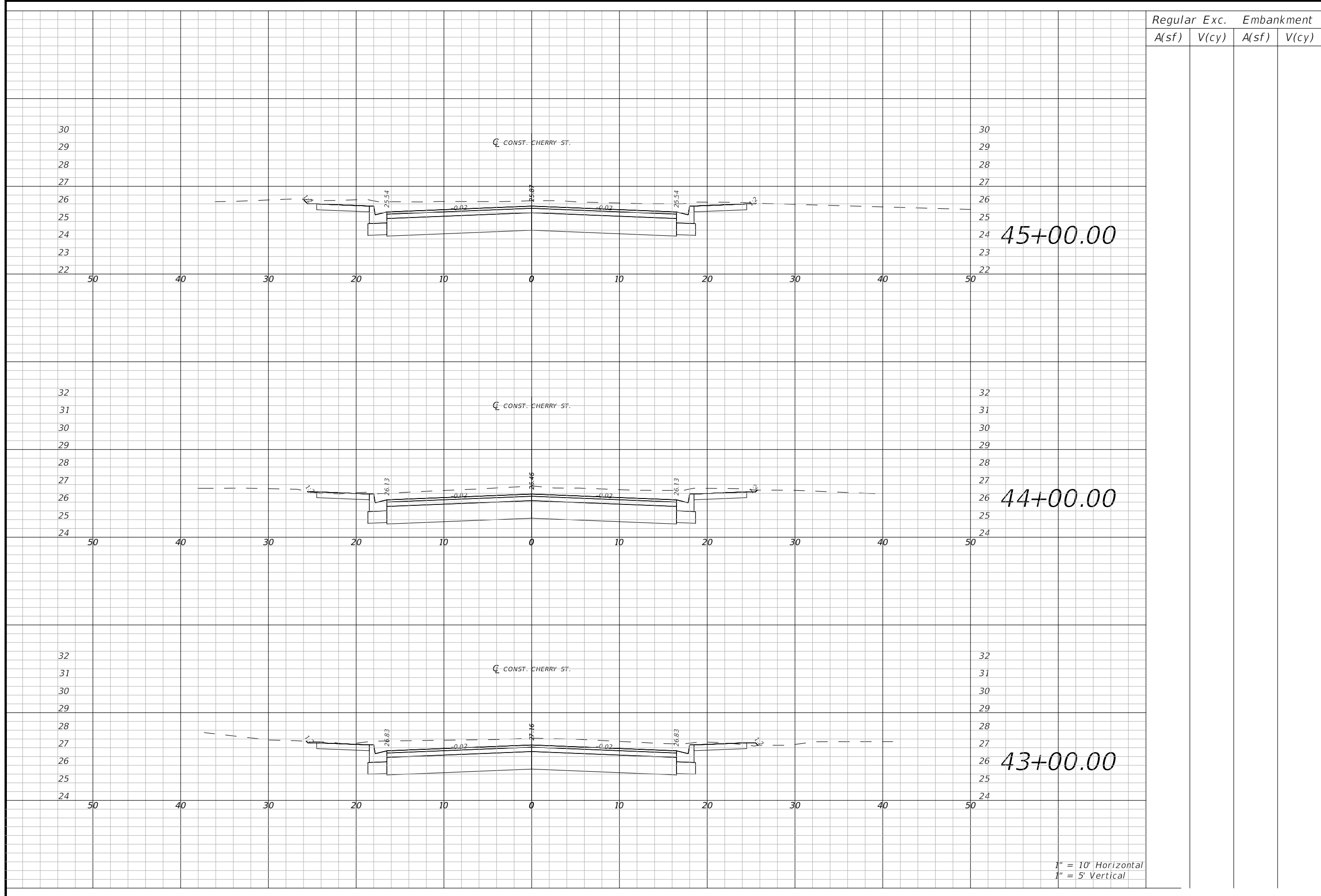

1" = 10' Horizontal
1" = 5' Vertical

Regular	Exc.	Embankment			
		A(sf)	V(cy)	A(sf)	V(cy)

CROSS SECTIONS

43

PROJECT NO: 27652.01	DESIGNED BY: JCP	APPR.	REVISION/ACTION TAKEN
DRAWN BY: JPE/RGG	CHKD BY: JCP		
PROJ. MGR: JCP	DATE: FEB 2021	RELEASED FOR CONSTRUCTION	DATE: N/A

**CHERRY STREET
RESURFACING &
SIDEWALK PROJECT**

BASKERVILLE-DONOVAN, INC.
Innovative Infrastructure Solutions

449 W. MAIN ST., PENSACOLA, FL 32502 (850)338-9861
PENSACOLA - PANAMA CITY BEACH - TALLAHASSEE - MOBILE
ENGINEERING BUSINESS EB-00000340

JEFFREY C. PETERMANN, P.E.
FL #77540

This drawing is the property of BASKERVILLE-DONOVAN, INC. and is not to be reproduced in whole or in part. It is not to be used on any other project and is to be returned upon request.

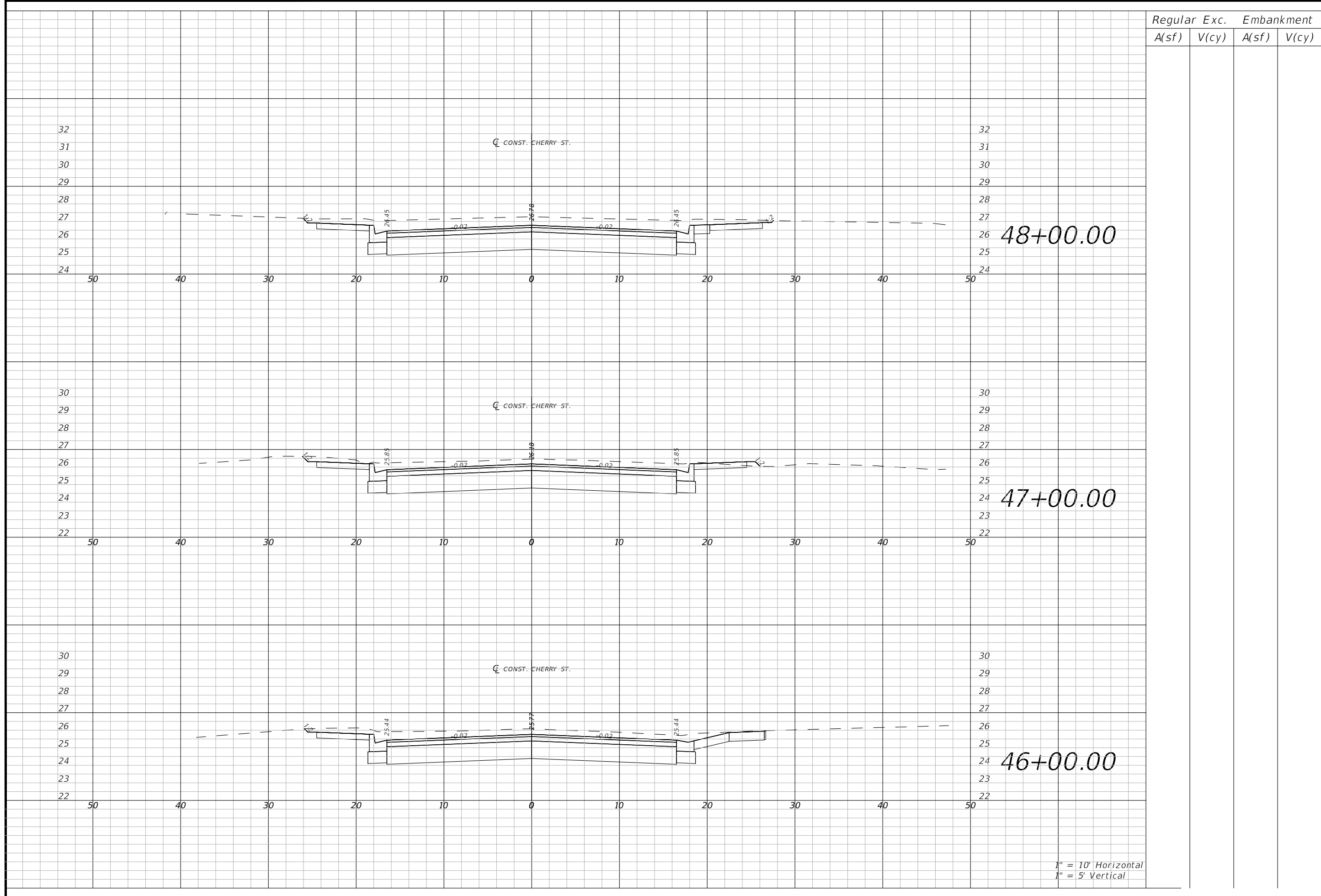

1" = 10' Horizontal
1" = 5' Vertical

Regular	Exc.	Embankment			
		A(sf)	V(cy)	A(sf)	V(cy)

CROSS SECTIONS

PROJECT NO: 27652.01	DESIGNED BY: JCP	NO.	DATE	APPR.	REVISION/ACTION TAKEN
DRAWN BY: JPB/RGG	CHK'D BY: JCP				
PROJ. MGR: JCP	DATE: FEB 2021	RELEASED FOR CONSTRUCTION			
				DATE N/A	

**CHERRY STREET
RESURFACING &
SIDEWALK PROJECT**

BASKERVILLE-DONOVAN, INC.
Innovative Infrastructure Solutions
449 W. MAIN ST., PENSACOLA, FL 32502 (850)338-9861
Pensacola - Panama City Beach - Tallahassee - Mobile
ENGINEERING BUSINESS EB-00000340

JEFFREY C. PETERMANN, P.E.
FL #77540

This drawing is the property of BASKERVILLE-DONOVAN, INC. and is not to be reproduced, whole or in part, it is not to be used on any other project and is to be returned upon request.

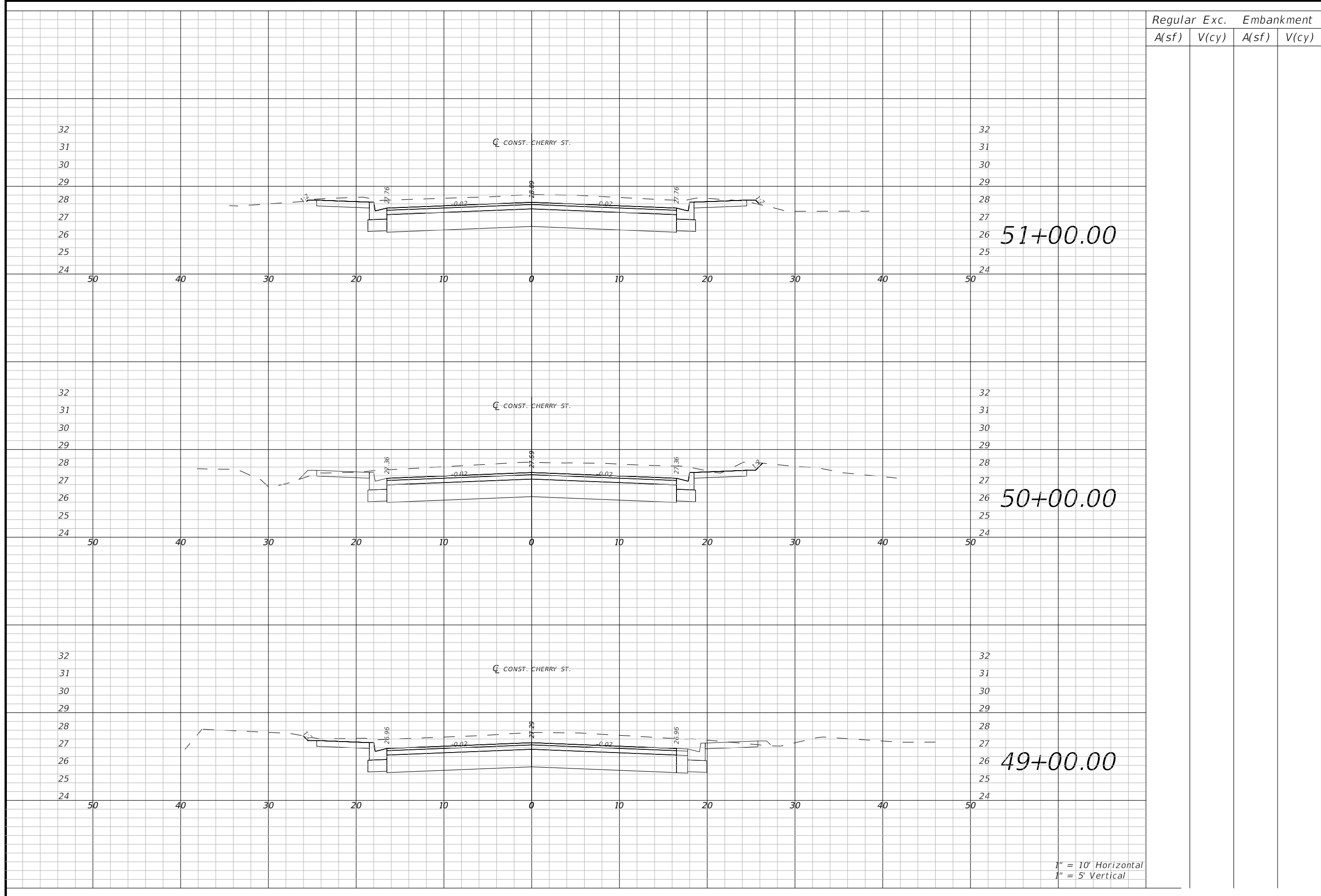

1" = 10' Horizontal
1" = 5' Vertical

	Regular		Exc.		Embankment	
	A(sf)	V(cy)	A(sf)	V(cy)	A(sf)	V(cy)
51+00.00						
50+00.00						
49+00.00						

CROSS SECTIONS

45

PROJECT NO: 27652.01	DESIGNED BY: JCP	APPR.	NO.	REVISION/ACTION TAKEN
DRAWN BY: JPE/RGG	CHKD BY: JCP	DATE	DATE	
PROJ. MGR: JCP	DATE: FEB 2021	RELEASED FOR CONSTRUCTION	DATE N/A	

**CHERRY STREET
RESURFACING &
SIDEWALK PROJECT**

BASKERVILLE-DONOVAN, INC.
Innovative Infrastructure Solutions

449 W. MAIN ST., PENSACOLA, FL 32502 (850)438-9861
Pensacola - Panama City Beach - Tallahassee - Mobile
ENGINEERING BUSINESS EB-00000340

JEFFREY C. PETERMANN, P.E.
FL #77540

This drawing is the property of BASKERVILLE-DONOVAN, INC. and is not to be reproduced in whole or in part. It is not to be used on any other project and is to be returned upon request.

E:\DWG\276\27652.01\CSD2019\27652010000\Roadway\RD\SRD01.dwg, Feb 11, 2021 - 11:58:37AM, rgeiger

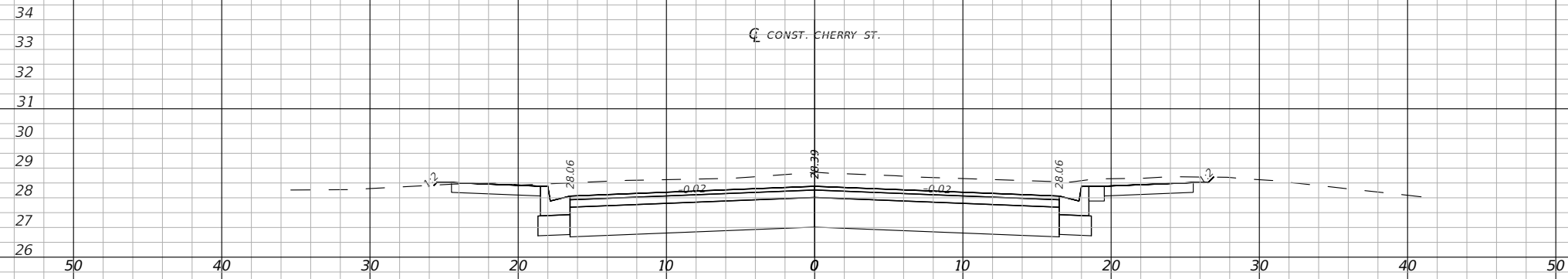
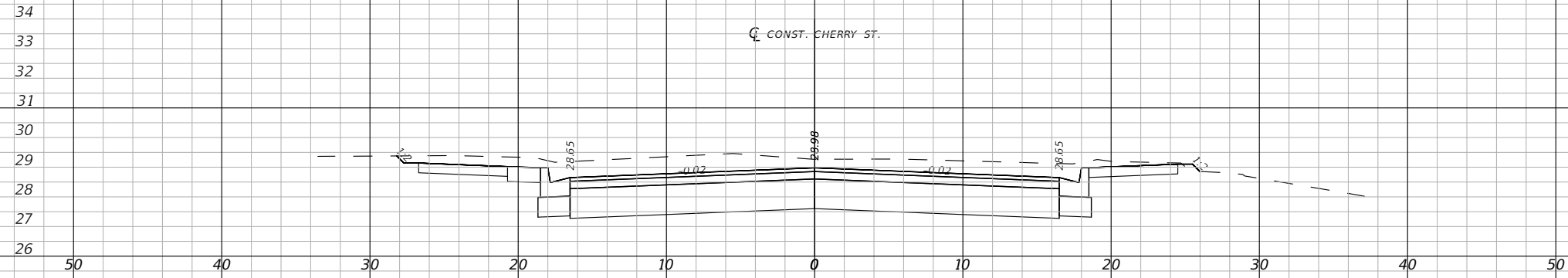

1" = 10' Horizontal
1" = 5' Vertical

Regular	Exc.	Embankment	
		A(sf)	V(cy)

BASKERVILLE-DONOVAN, INC.
Innovative Infrastructure Solutions
449 W. MAIN ST., PENSACOLA, FL 32502 (850)438-9861
Pensacola - Panama City Beach - Tallahassee - Mobile
ENGINEERING BUSINESS EB-00000340

This drawing is the property of BASKERVILLE-DONOVAN, INC. and is not to be reproduced, whole or in part, it is not to be used on any other project and is to be returned upon request.

JEFFREY C. PETERMANN, P.E.
FL #77540

CHERRY STREET
RESURFACING &
SIDEWALK PROJECT

PROJECT NO:	NO.	DATE	APPR.	REVISION/ACTION TAKEN
27652.01				
DESIGNED BY: JCP				
DRAWN BY: WPE/RGG				
CHKD BY: JCP				
PROJ. MGR: JCP				
DATE: FEB 2021				

RELEASED FOR CONSTRUCTION DATE N/A

CROSS SECTIONS

46

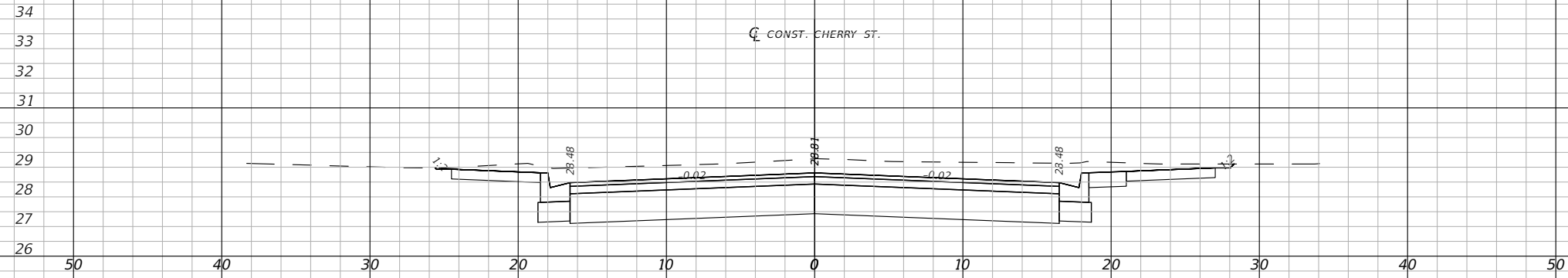

57+00.00

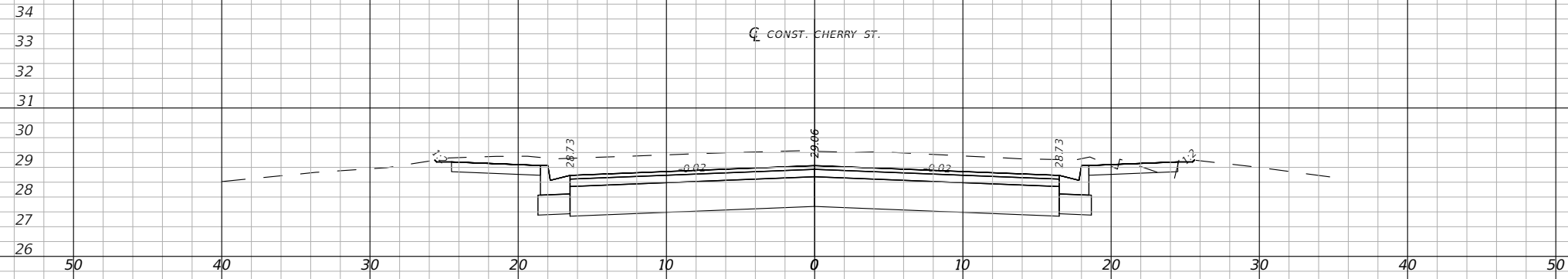

56+00.00

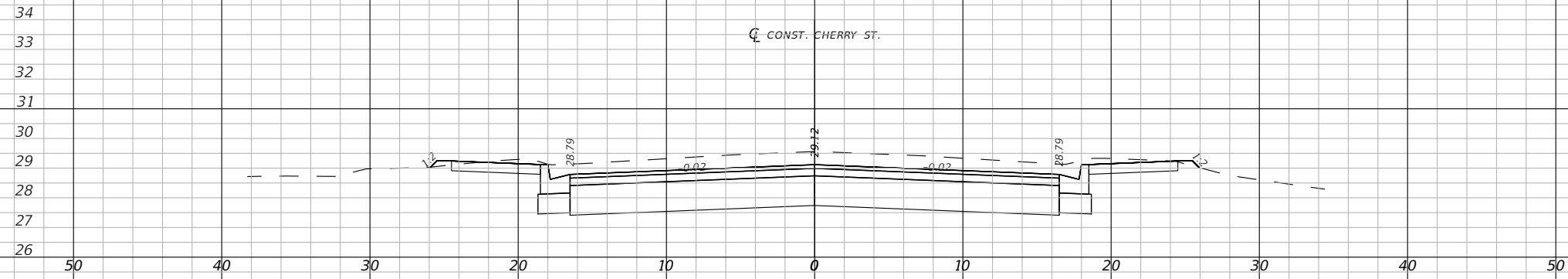

55+00.00

1" = 10' Horizontal
1" = 5' Vertical

Regular		Exc.		Embankment	
A(sf)	V(cy)	A(sf)	V(cy)	A(sf)	V(cy)



449 W. MAIN ST., PENSACOLA, FL 32502 (850)438-9861
Pensacola - Panama City Beach - Tallahassee - Mobile
ENGINEERING BUSINESS EB-00000340
JEFFREY C. PETERMANN, P.E.
FL #77540

CHERRY STREET
RESURFACING &
SIDEWALK PROJECT

PROJECT NO:	NO.	DATE	APPR.	REVISION/ACTION TAKEN
27652.01				
DESIGNED BY: JCP				
DRAWN BY: WPR/RGG				
CHKD BY: JCP				
PROJ. MGR: JCP				
DATE: FEB 2021				
			RELEASED FOR CONSTRUCTION	DATE N/A

CROSS SECTIONS

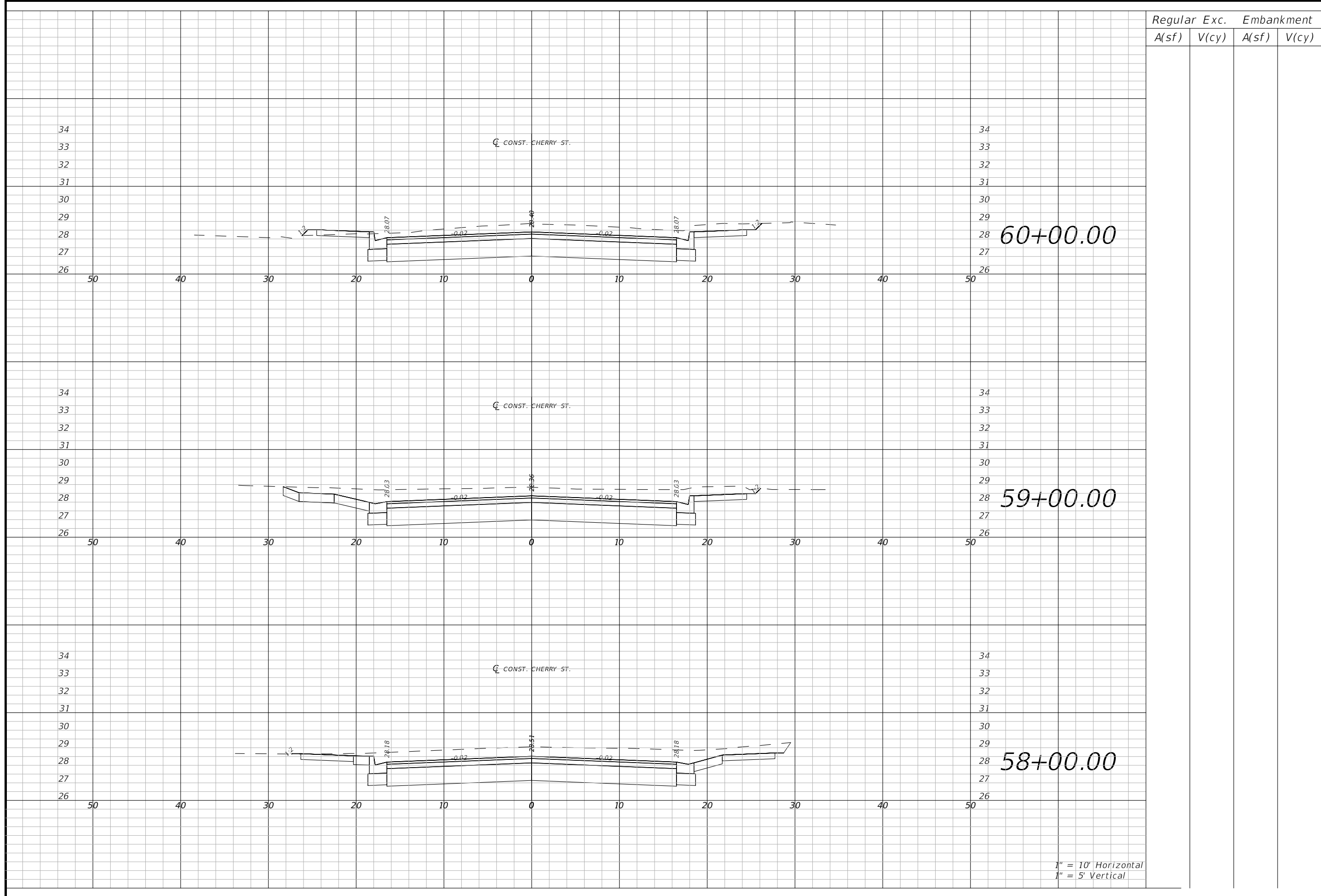

1" = 10' Horizontal
1" = 5' Vertical

Regular		Exc.		Embankment	
A(sf)	V(cy)	A(sf)	V(cy)	A(sf)	V(cy)

BASKERVILLE-DONOVAN, INC.
Innovative Infrastructure Solutions
449 W. MAIN ST., PENSACOLA, FL 32502 (850)438-9861
Pensacola - Panama City Beach - Tallahassee - Mobile
ENGINEERING BUSINESS EB-00000340

This drawing is the property of BASKERVILLE-DONOVAN, INC. and is not to be reproduced in whole or in part. It is not to be used on any other project and is to be returned upon request.

JEFFREY C. PETERMANN, P.E.
FL #77540

**CHERRY STREET
RESURFACING &
SIDEWALK PROJECT**

PROJECT NO:	NO.	DATE	APPR.	REVISION/ACTION TAKEN
27652.01				
DESIGNED BY: JCP				
DRAWN BY: WPE/RGG				
CHKD BY: JCP				
PROJ. MGR: JCP				
DATE: FEB 2021				
				RELEASED FOR CONSTRUCTION
				DATE N/A

CROSS SECTIONS

48

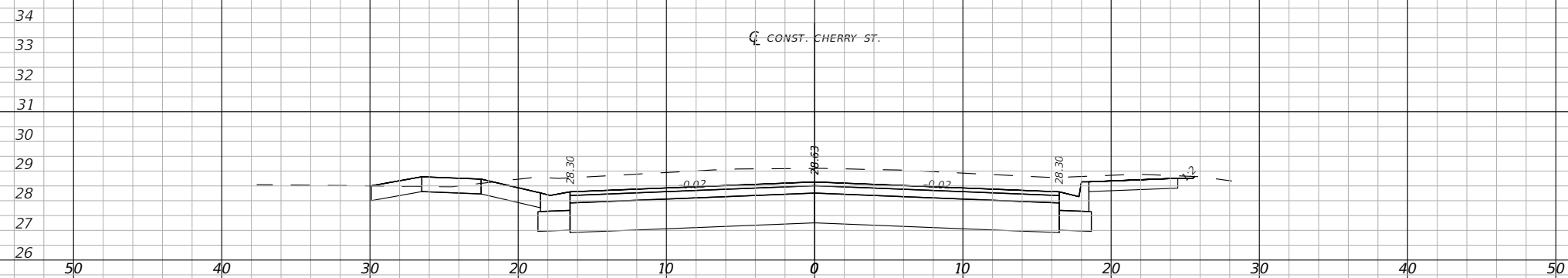
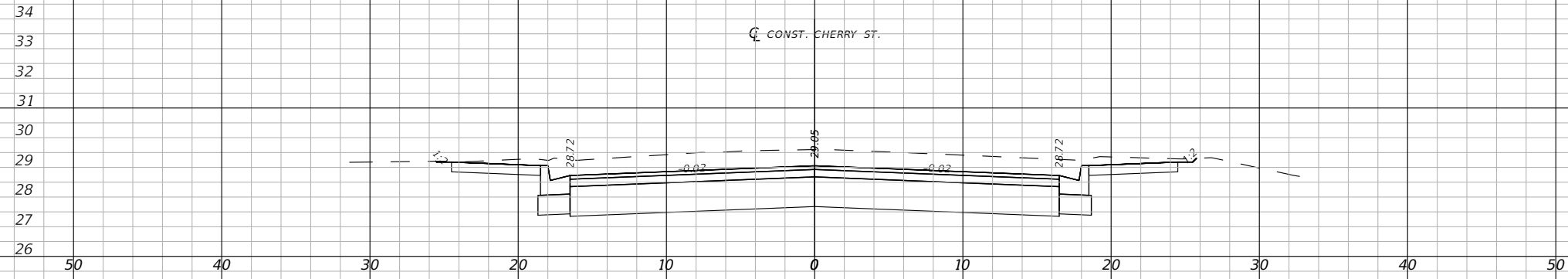
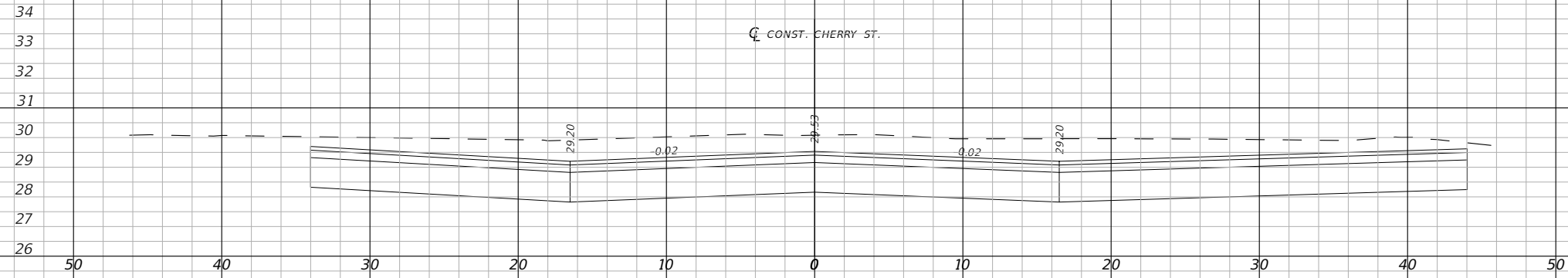

1" = 10' Horizontal
1" = 5' Vertical

Regular	Exc.	Embankment	
		A(sf)	V(cy)

BASKERVILLE-DONOVAN, INC.
Innovative Infrastructure Solutions
449 W. MAIN ST., PENSACOLA, FL 32502 (850)438-9861
Pensacola - Panama City Beach - Tallahassee - Mobile
ENGINEERING BUSINESS EB-00000340

JEFFREY C. PETERMANN, P.E.
FL #77540

CHERRY STREET
RESURFACING &
SIDEWALK PROJECT

PROJECT NO:	DESIGNED BY:	DRAWN BY:	CHKD BY:	PROJ. MGR:	DATE:	NO.	DATE	APPR.	REVISION/ACTION TAKEN
27652.01	JCP	WPR/RGG	JCP	JCP	FEB 2021				
									RELEASED FOR CONSTRUCTION
									DATE N/A

CROSS SECTIONS

49



66+00.00

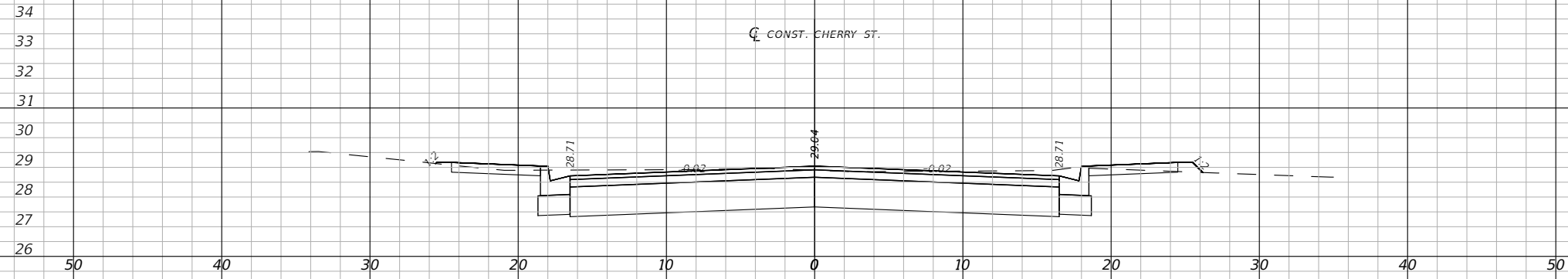

65+00.00

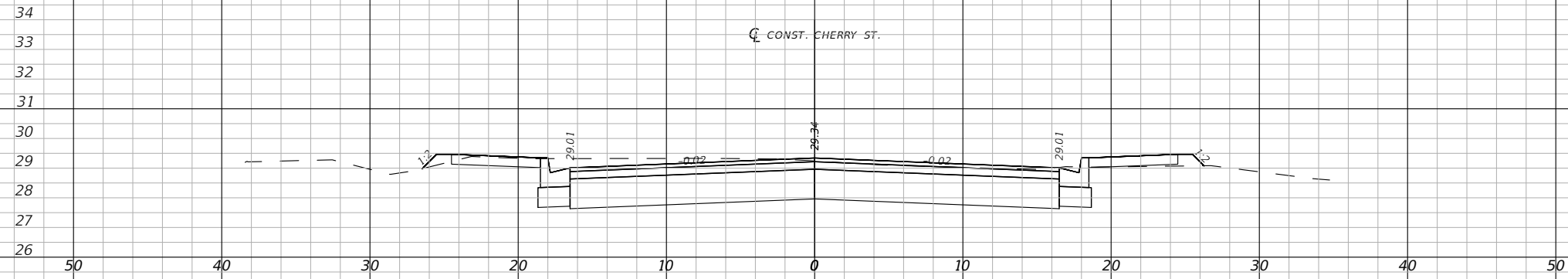

64+00.00

1" = 10' Horizontal
1" = 5' Vertical

Regular		Exc.		Embankment	
A(sf)	V(cy)	A(sf)	V(cy)	A(sf)	V(cy)

BASKERVILLE-DONOVAN, INC.
Innovative Infrastructure Solutions
449 W. MAIN ST., PENSACOLA, FL 32502 (850)438-9861
Pensacola - Panama City Beach - Tallahassee - Mobile
ENGINEERING BUSINESS EB-00000340

JEFFREY C. PETERMANN, P.E.
FL #77540

CHERRY STREET
RESURFACING &
SIDEWALK PROJECT

PROJECT NO:	NO.	DATE	APPR.	REVISION/ACTION TAKEN
27652.01				
DESIGNED BY: JCP				
DRAWN BY: JPB/RGG				
CHKD BY: JCP				
PROJ. MGR: JCP				
DATE: FEB 2021				
				RELEASED FOR CONSTRUCTION
				DATE N/A

CROSS SECTIONS

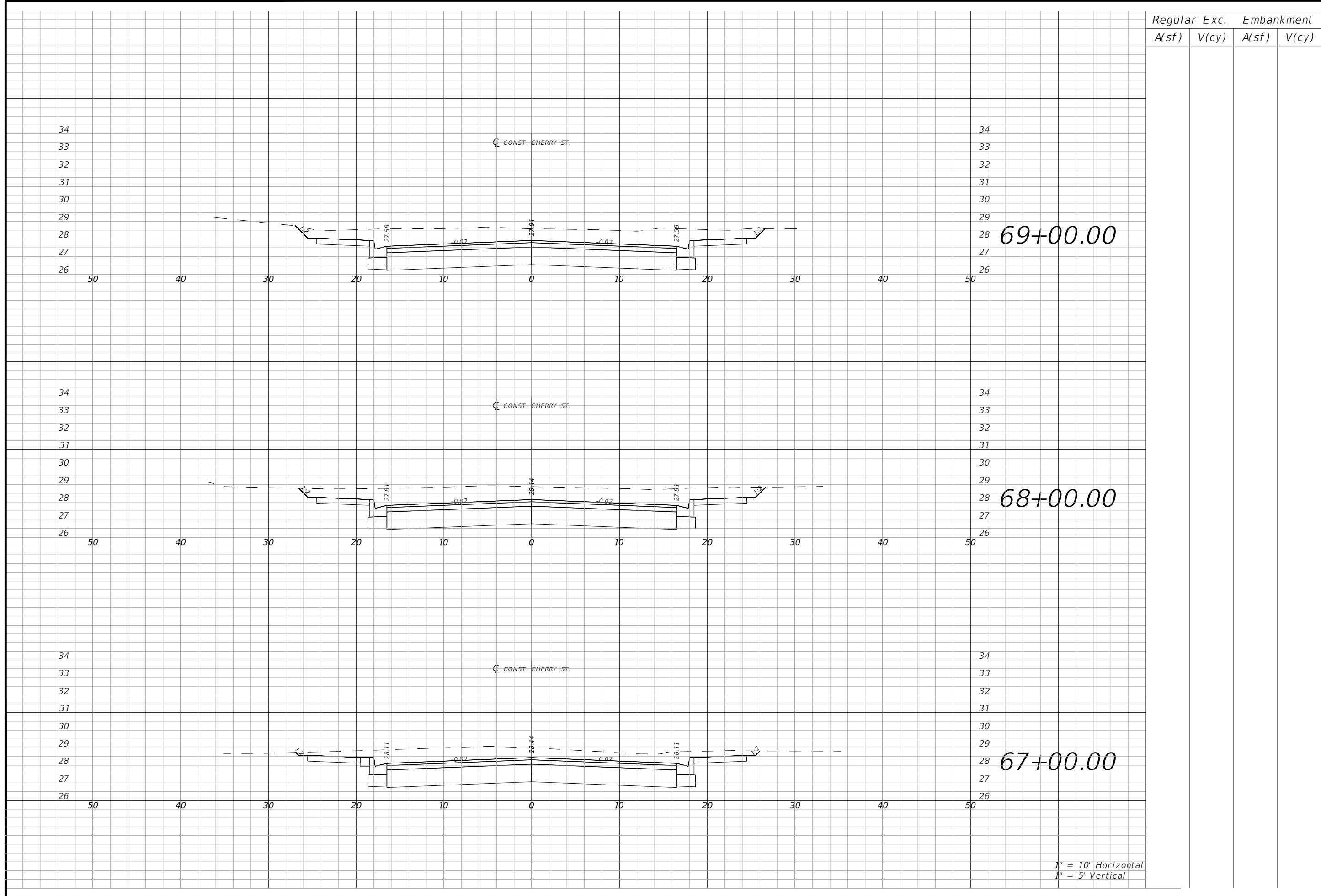

1" = 10' Horizontal
1" = 5' Vertical

Regular		Exc.		Embankment	
A(sf)	V(cy)	A(sf)	V(cy)	A(sf)	V(cy)

CROSS SECTIONS

51

PROJECT NO: 27652.01	DESIGNED BY: JCP	NO.	DATE	APPR.	REVISION/ACTION TAKEN
DRAWN BY: JPB/RGG	CHKD BY: JCP				
PROJ. MGR: JCP	DATE: FEB 2021	RELEASED FOR CONSTRUCTION			DATE N/A

**CHERRY STREET
RESURFACING &
SIDEWALK PROJECT**

BASKERVILLE-DONOVAN, INC.
Innovative Infrastructure Solutions
449 W. MAIN ST., PENSACOLA, FL 32502 (850)438-9861
Pensacola - Panama City Beach - Tallahassee - Mobile
ENGINEERING BUSINESS EB-00000340

JEFFREY C. PETERMANN, P.E.
FL #77540

This drawing is the property of BASKERVILLE-DONOVAN, INC. and is not to be reproduced, whole or in part, it is not to be used on any other project and is to be returned upon request.

E:\DWG\276\27652.01\CSD2019\27652010000\Roadway\RDXSRO01.dwg, Feb 11, 2021 - 11:59:01AM, rgeiger

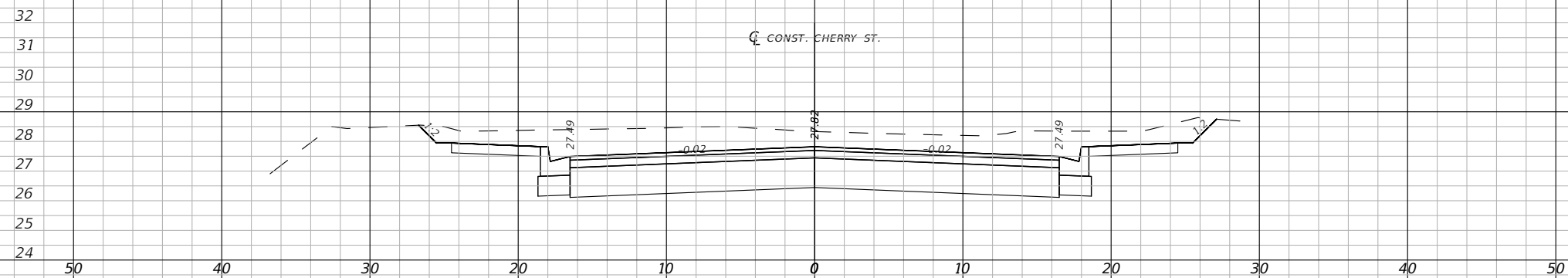
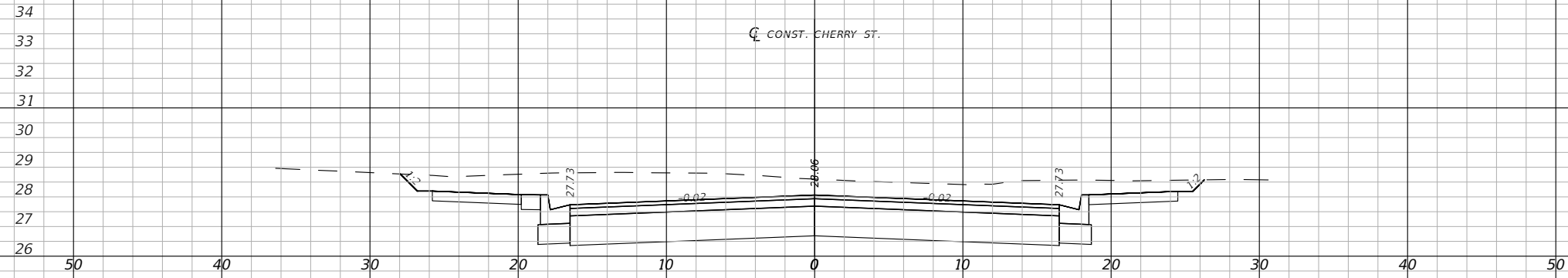

1" = 10' Horizontal
1" = 5' Vertical

Regular	Exc.	Embankment			
		A(sf)	V(cy)	A(sf)	V(cy)

BASKERVILLE-DONOVAN, INC.
Innovative Infrastructure Solutions
449 W. MAIN ST., PENSACOLA, FL 32502 (850)338-9861
Pensacola - Panama City Beach - Tallahassee - Mobile
ENGINEERING BUSINESS EB-00000340

This drawing is the property of BASKERVILLE-DONOVAN, INC. and is not to be reproduced in whole or in part, it is not to be used on any other project and is to be returned upon request.

JEFFREY C. PETERMANN, P.E.
FL #77540

CHERRY STREET
RESURFACING &
SIDEWALK PROJECT

NO.	DATE	APPR.	REVISION/ACTION TAKEN

PROJECT NO: 27652.01
DESIGNED BY: JCP
DRAWN BY: JPB/RGG
CHKD BY: JCP
PROJ. MGR: JCP
DATE: FEB 2021
RELEASED FOR CONSTRUCTION DATE N/A

CROSS SECTIONS

52

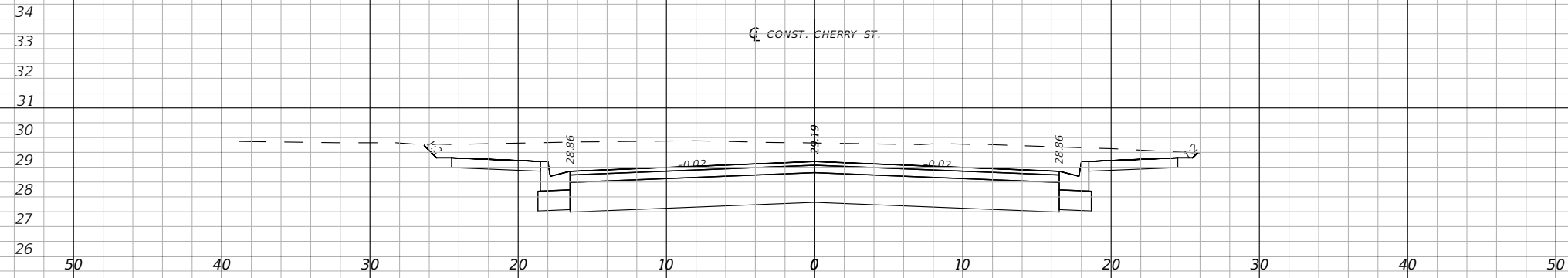

75+00.00

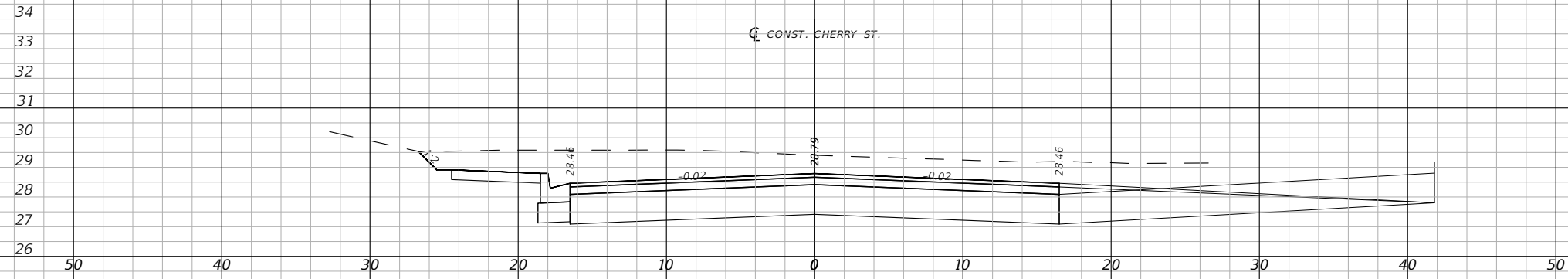

74+00.00

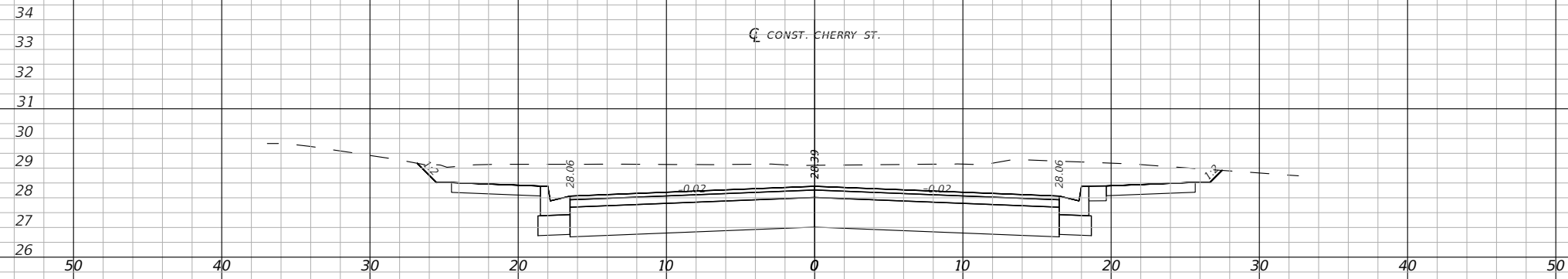

73+00.00

1" = 10' Horizontal
1" = 5' Vertical

Regular		Exc.		Embankment	
A(sf)	V(cy)	A(sf)	V(cy)	A(sf)	V(cy)

BASKERVILLE-DONOVAN, INC.
Innovative Infrastructure Solutions
449 W. MAIN ST., PENSACOLA, FL 32502 (850)338-9861
Pensacola - Panama City Beach - Tallahassee - Mobile
ENGINEERING BUSINESS EB-00000340

JEFFREY C. PETERMANN, P.E.
FL #77540

CHERRY STREET
RESURFACING &
SIDEWALK PROJECT

NO.	DATE	APPR.	REVISION/ACTION TAKEN

PROJECT NO: 27652.01
DESIGNED BY: JCP
DRAWN BY: WPE/RGG
CHKD BY: JCP
PROJ. MGR: JCP
DATE: FEB 2021

CROSS SECTIONS

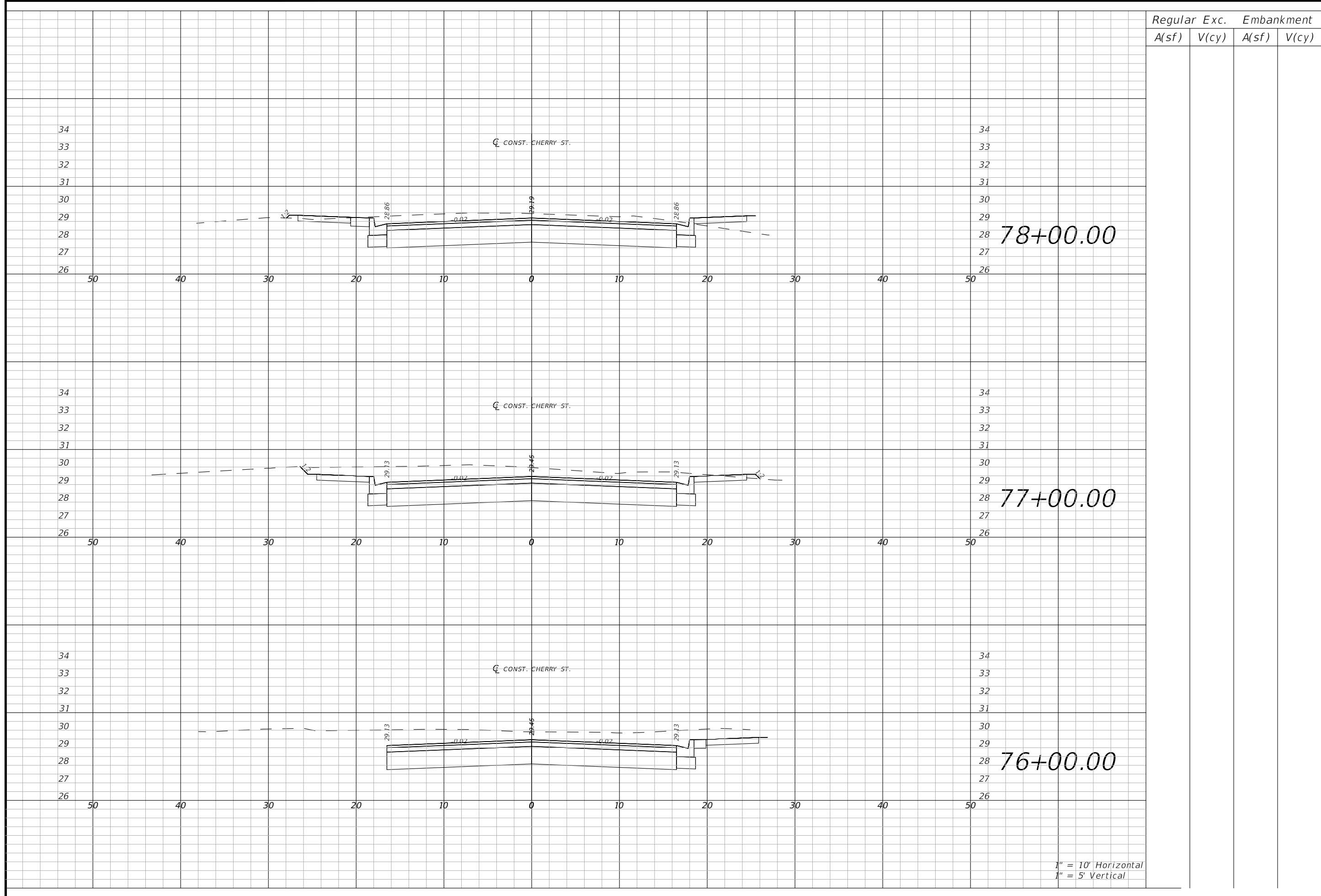

1" = 10' Horizontal
1" = 5' Vertical

Regular	Exc.	Embankment	
		A(sf)	V(cy)

CROSS SECTIONS

PROJECT NO: 27652.01	NO.	DATE	APPR.	REVISION/ACTION TAKEN
DESIGNED BY: JCP				
DRAWN BY: WPE/RGG				
CHKD BY: JCP				
PROJ. MGR: JCP				
DATE: FEB 2021				DATE N/A

**CHERRY STREET
RESURFACING &
SIDEWALK PROJECT**

BASKERVILLE-DONOVAN, INC.
Innovative Infrastructure Solutions
449 W. MAIN ST., PENSACOLA, FL 32502 (850)338-9861
Pensacola - Panama City Beach - Tallahassee - Mobile
ENGINEERING BUSINESS EB-00000340

JEFFREY C. PETERMANN, P.E.
FL #77540

This drawing is the property of BASKERVILLE-DONOVAN, INC. and is not to be reproduced, whole or in part, it is not to be used on any other project and is to be returned upon request.

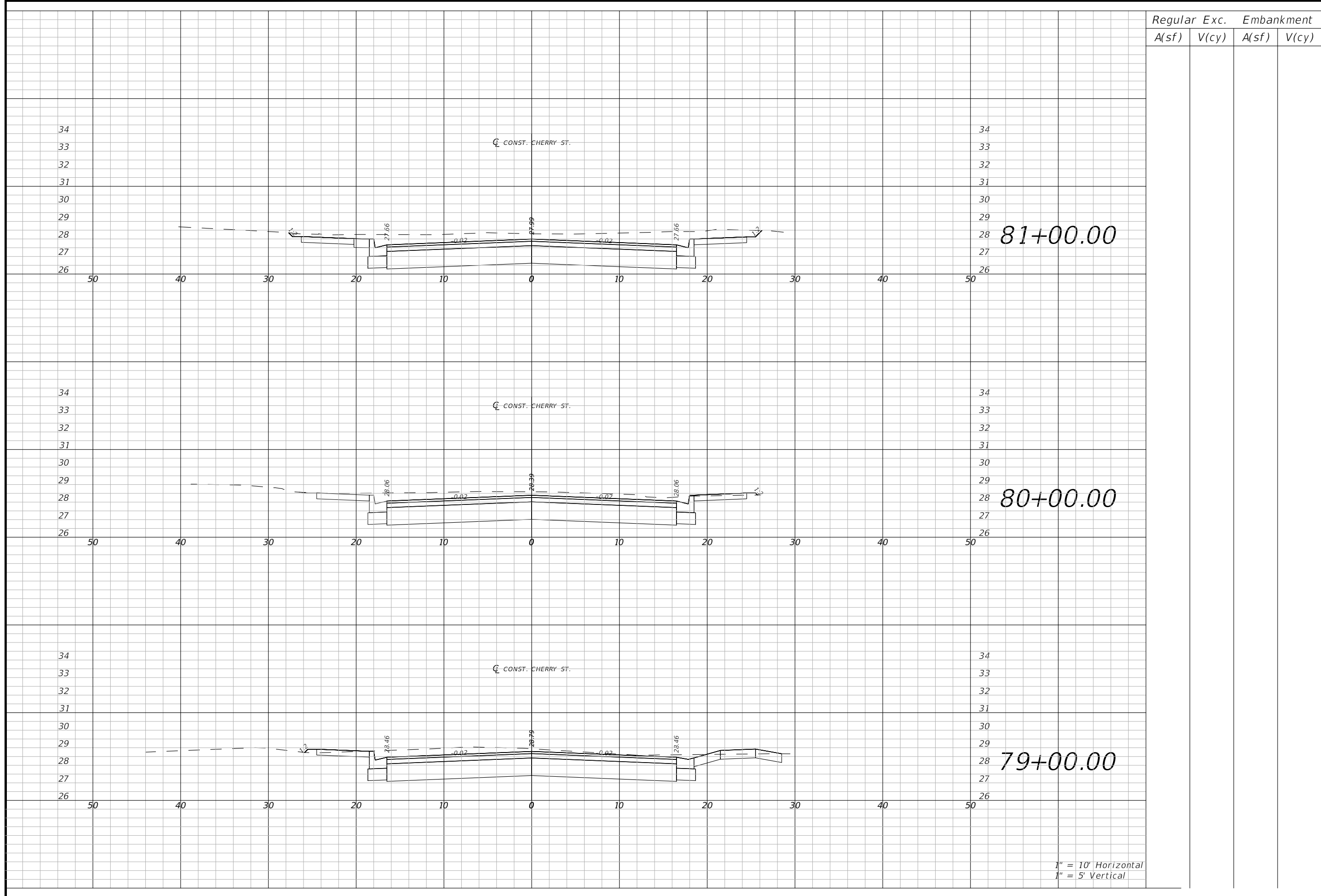

1" = 10' Horizontal
1" = 5' Vertical

Regular		Exc.		Embankment	
A(sf)	V(cy)	A(sf)	V(cy)	A(sf)	V(cy)

CROSS SECTIONS

**CHERRY STREET
RESURFACING &
SIDEWALK PROJECT**

PROJECT NO:	NO.	DATE	APPR.	REVISION/ACTION TAKEN
27652.01				
DESIGNED BY: JCP				
DRAWN BY: WPE/RGG				
CHKD BY: JCP				
PROJ. MGR: JCP				
DATE: FEB 2021				
				RELEASED FOR CONSTRUCTION
				DATE N/A

BASKERVILLE-DONOVAN, INC.
Innovative Infrastructure Solutions

449 W. MAIN ST., PENSACOLA, FL 32502 (850)338-9861
ENGINEERING BUSINESS EB-00000340
Pensacola - Panama City Beach - Tallahassee - Mobile

JEFFREY C. PETERMANN, P.E.
FL #77540

This drawing is the property of BASKERVILLE-DONOVAN, INC. and is not to be reproduced, whole or in part, it is not to be used on any other project and is to be returned upon request.

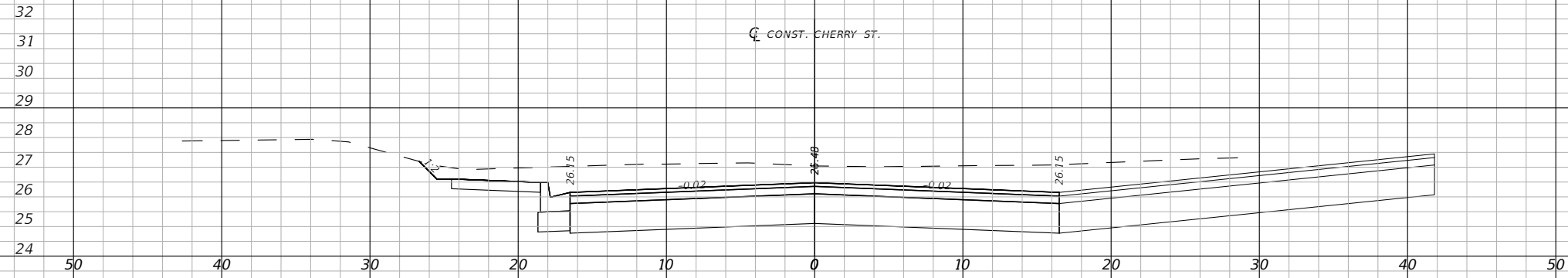

84+00.00

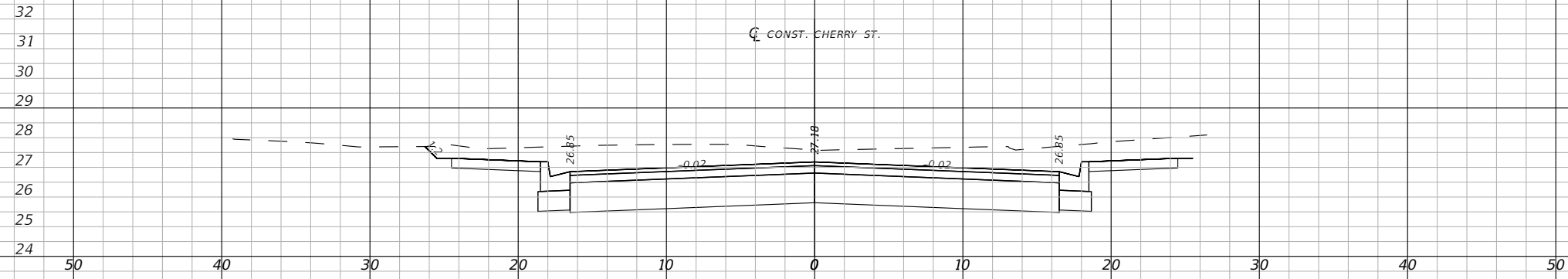

83+00.00

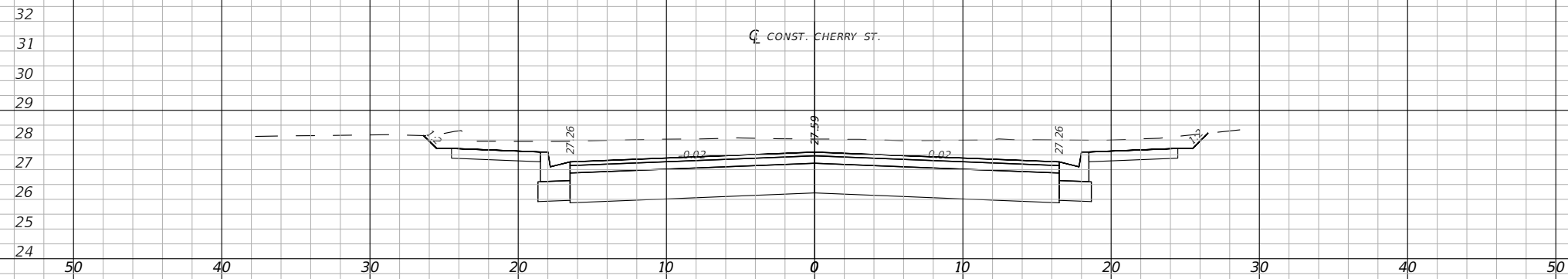

82+00.00

1" = 10' Horizontal
1" = 5' Vertical

Regular		Exc.		Embankment	
A(sf)	V(cy)	A(sf)	V(cy)	A(sf)	V(cy)

BASKERVILLE-DONOVAN, INC.
 Innovative Infrastructure Solutions
 449 W. MAIN ST., PENSACOLA, FL 32502 (850)338-9861
 ENGINEERING BUSINESS EB-00000340
 Pensacola - Panama City Beach - Tallahassee - Mobile

JEFFREY C. PETERMANN, P.E.
 FL #77540

CHERRY STREET
 RESURFACING &
 SIDEWALK PROJECT

PROJECT NO:	NO.	DATE	APPR.	REVISION/ACTION TAKEN
27652.01				
DESIGNED BY: JCP				
DRAWN BY: WPE/RGG				
CHKD BY: JCP				
PROJ. MGR: JCP				
DATE: FEB 2021				
			RELEASED FOR CONSTRUCTION	DATE N/A

CROSS SECTIONS

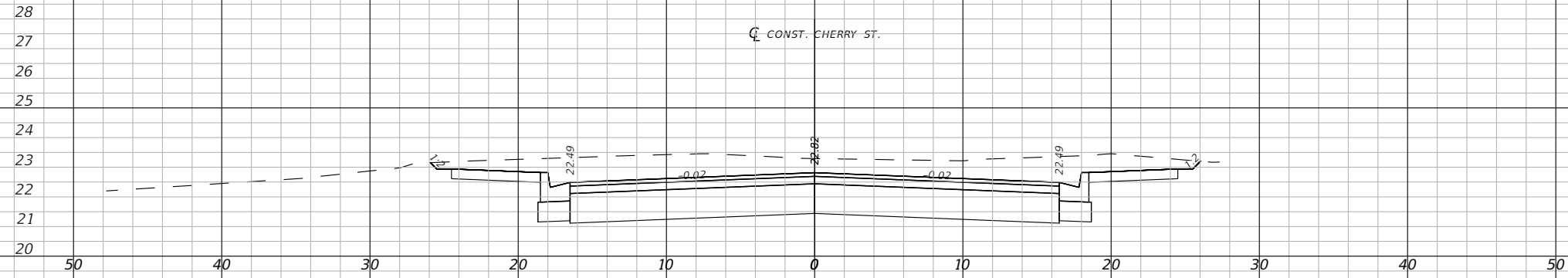

87+00.00

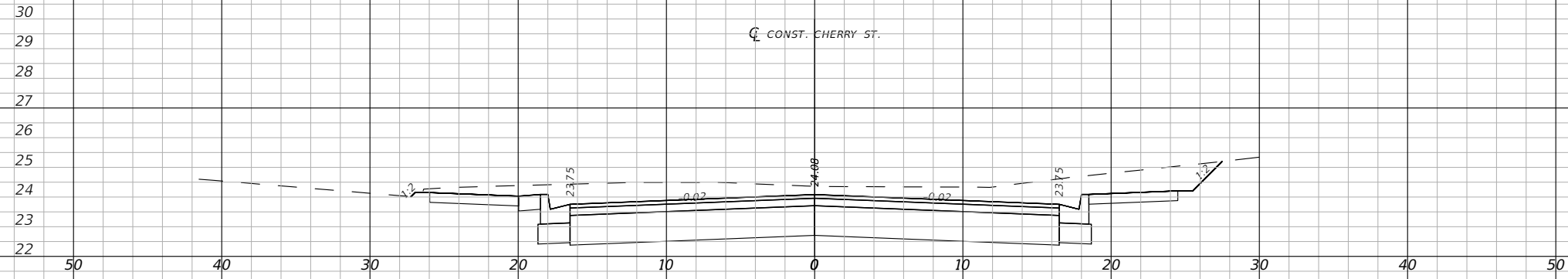

86+00.00

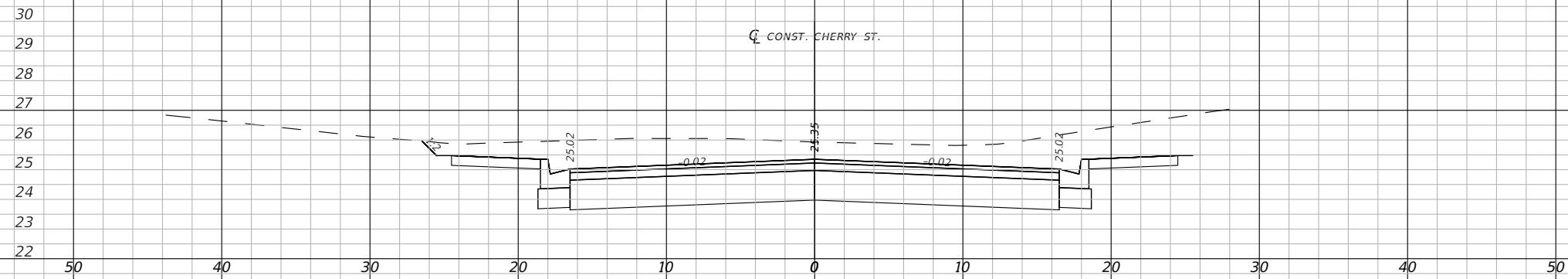

85+00.00

1" = 10' Horizontal
1" = 5' Vertical

Regular		Exc.		Embankment	
A(sf)	V(cy)	A(sf)	V(cy)	A(sf)	V(cy)

BASKERVILLE-DONOVAN, INC.
Innovative Infrastructure Solutions
449 W. MAIN ST., PENSACOLA, FL 32502 (850)338-9861
Pensacola - Panama City Beach - Tallahassee - Mobile
ENGINEERING BUSINESS EB-00000340

JEFFREY C. PETERMANN, P.E.
FL #77540

CHERRY STREET
RESURFACING &
SIDEWALK PROJECT

PROJECT NO:	NO.	DATE	APPR.	REVISION/ACTION TAKEN
27652.01				
DESIGNED BY: JCP				
DRAWN BY: WPE/RGG				
CHKD BY: JCP				
PROJ. MGR: JCP				
DATE: FEB 2021				
			RELEASED FOR CONSTRUCTION	DATE N/A

CROSS SECTIONS

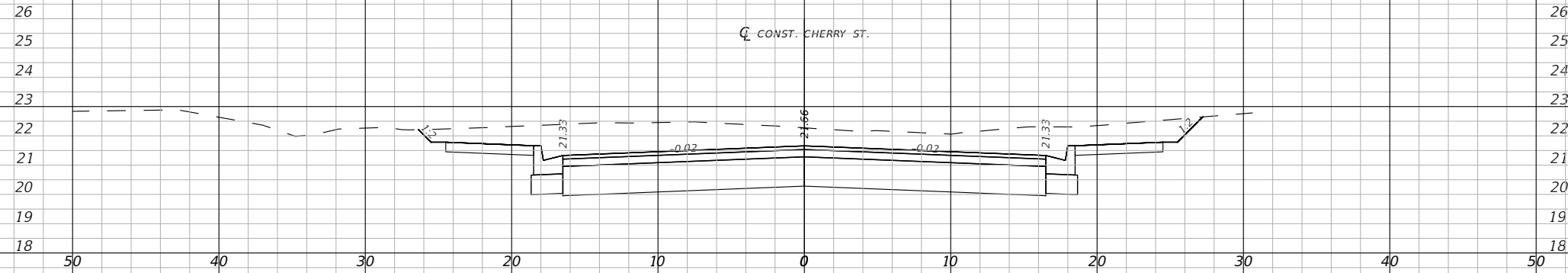

89+00.00

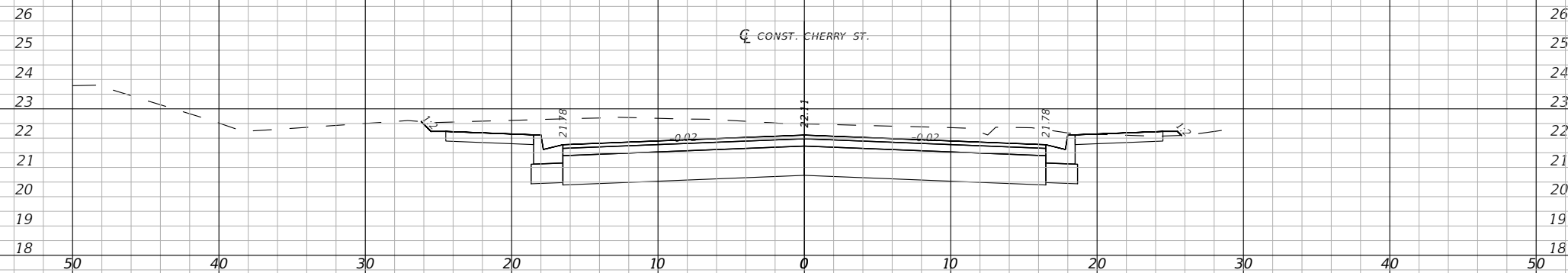

88+00.00

1" = 10' Horizontal
1" = 5' Vertical

Regular		Exc.		Embankment	
A(sf)	V(cy)	A(sf)	V(cy)	A(sf)	V(cy)



449 W. MAIN ST., PENSACOLA, FL 32502 (850)438-9861
ENGINEERING BUSINESS EB-00000340
Panama City Beach, Tallahassee, Mobile

JEFFREY C. PETERMANN, P.E.
FL #77540

CHERRY STREET
RESURFACING &
SIDEWALK PROJECT

NO.	DATE	APPR.	REVISION/ACTION TAKEN

PROJECT NO: 27652.01
DESIGNED BY: JCP
DRAWN BY: WPE/RGG
CHKD BY: JCP
PROJ. MGR: JCP
DATE: FEB 2021

CROSS SECTIONS

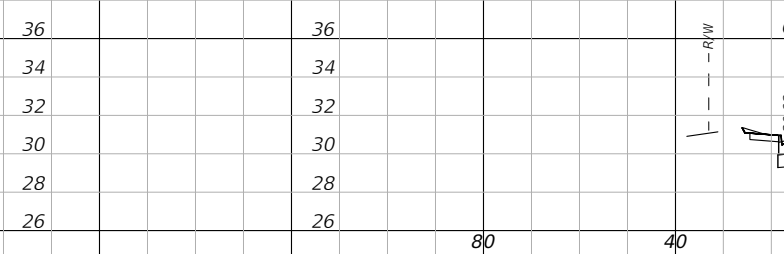
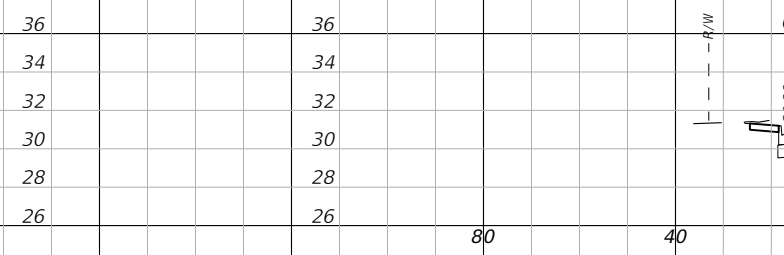
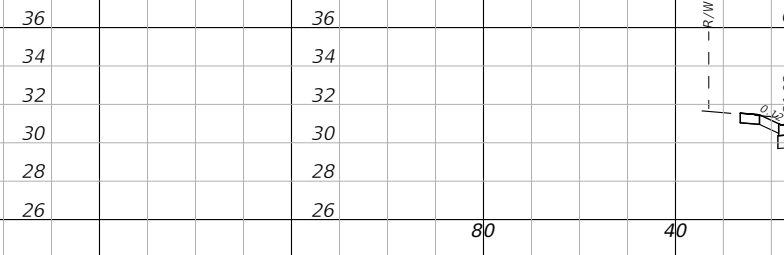
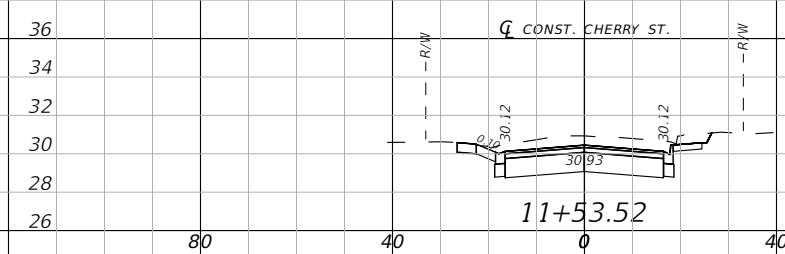
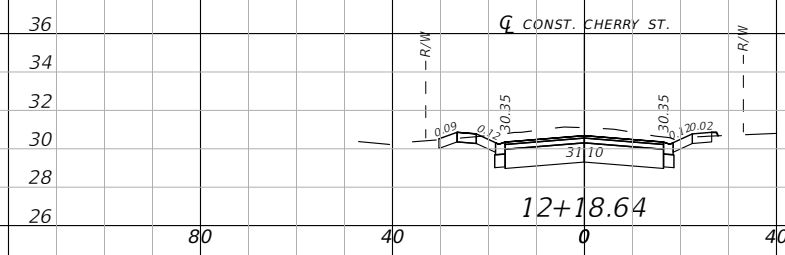
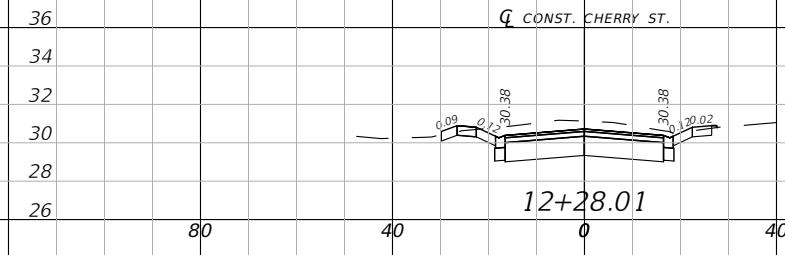

1" = 40' Horizontal
1" = 10' Vertical

BASKERVILLE-DONOVAN, INC.
Innovative Infrastructure Solutions
449 W. MAIN ST., PENSACOLA, FL 32502 (850)438-9861
ENGINEERING BUSINESS: EB-0000340
Pensacola - Panama City Beach - Tallahassee - Mobile

This drawing is the property of BASKERVILLE-DONOVAN, INC. and is not to be reproduced in whole or in part. It is not to be used on any other project and is to be returned upon request.

JEFFREY C. PETERMANN, P.E.
FL #77540

**CHERRY STREET
RESURFACING &
SIDEWALK PROJECT**

NO.	DATE	APPR.	REVISION/ACTION TAKEN

PROJECT NO:
27652.01

DESIGNED BY: JCP

DRAWN BY: WPE/RGG

CHKD BY: JCP

PROJ. MGR: JCP

DATE: FEB. 2021

DRIVEWAY SECTIONS

RELEASED FOR CONSTRUCTION

DATE: N/A

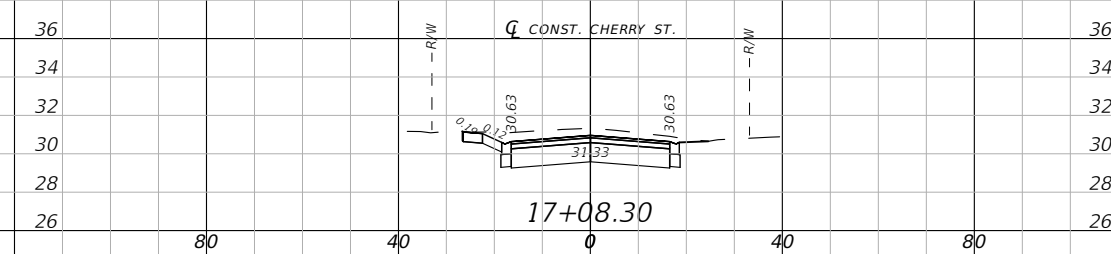
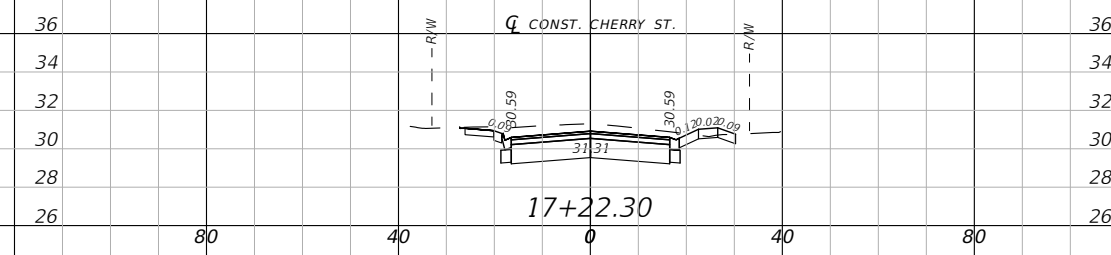
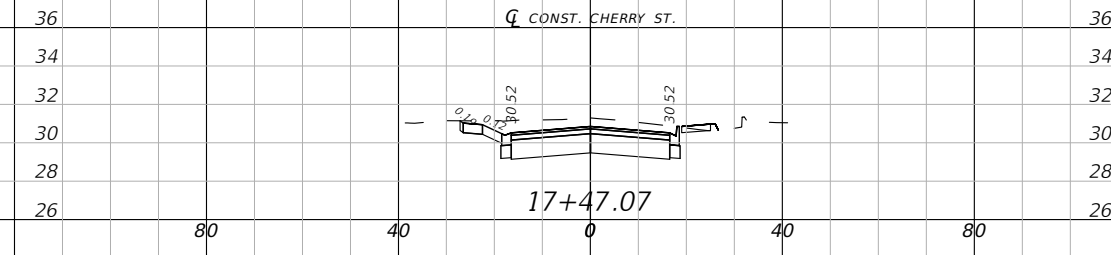
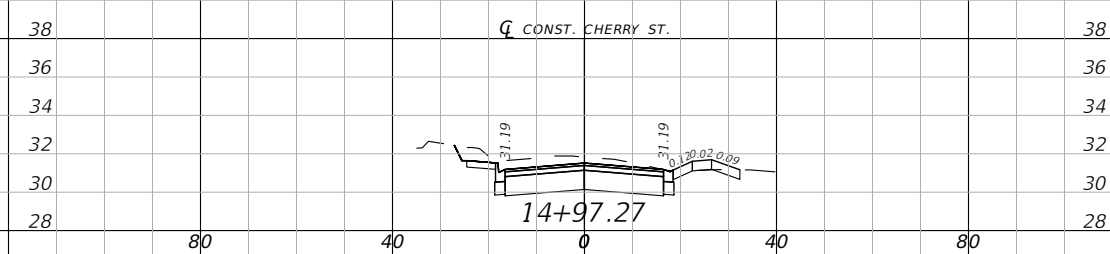
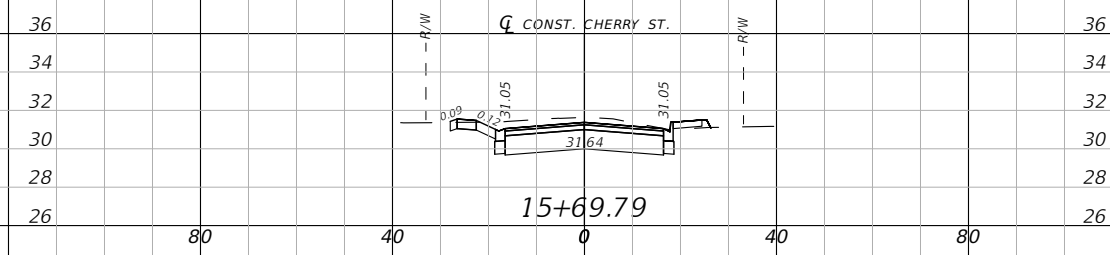
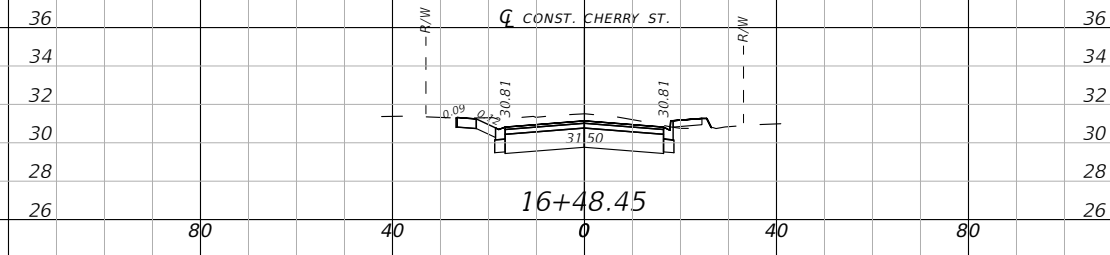

1" = 40' Horizontal
1" = 10' Vertical

BASKERVILLE-DONOVAN, INC. Innovative Infrastructure Solutions 449 W. MAIN ST., PENSACOLA, FL 32502 (850)438-9861 ENGINEERING BUSINESS: EB-00000340 Pensacola - Panama City Beach - Tallahassee - Mobile		JEFFREY C. PETERMANN, P.E. FL #77540			
		CHERRY STREET RESURFACING & SIDEWALK PROJECT			
PROJECT NO:	27652.01	NO.	DATE	APPR.	REVISION/ACTION TAKEN
DESIGNED BY:	JCP				
DRAWN BY:	WPE/RGG				
CHECKED BY:	JCP				
PROJ. MGR:	JCP				
DATE:	FEB 2021				DATE N/A
DRIVEWAY SECTIONS					
60					

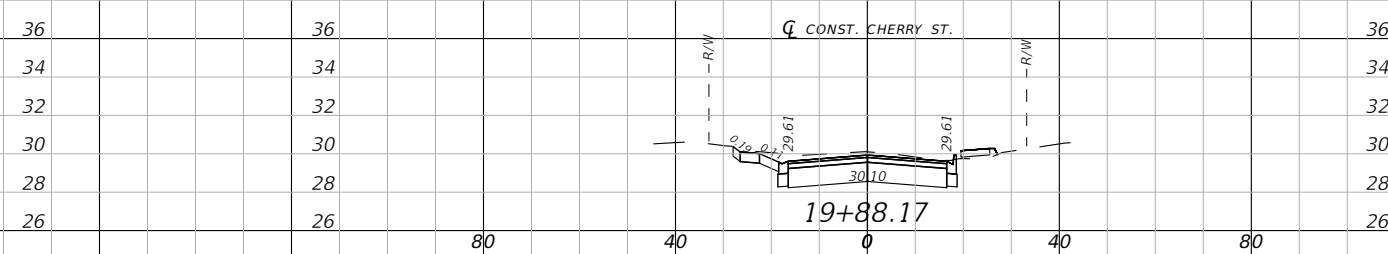
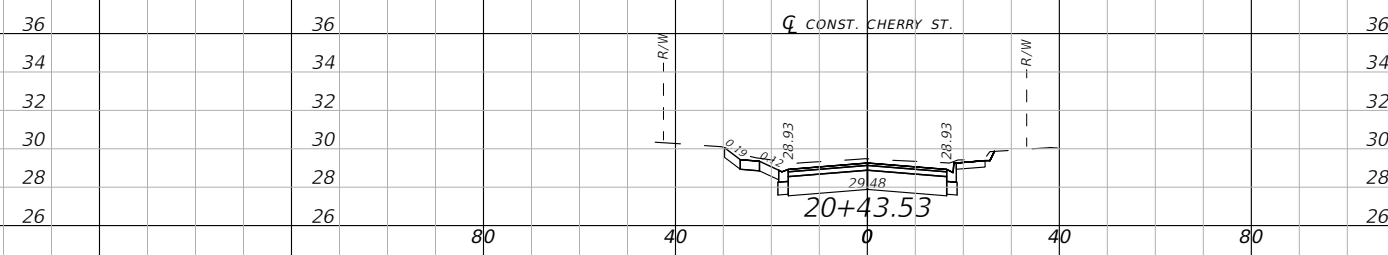
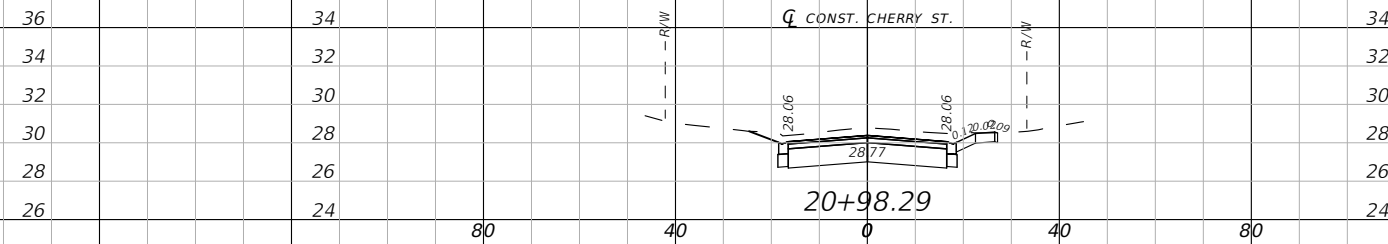
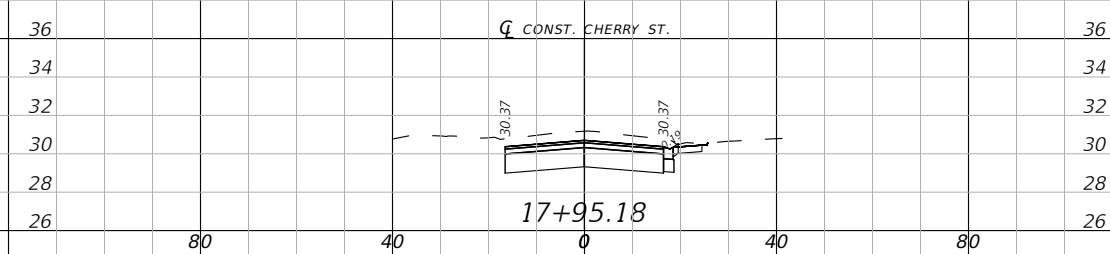
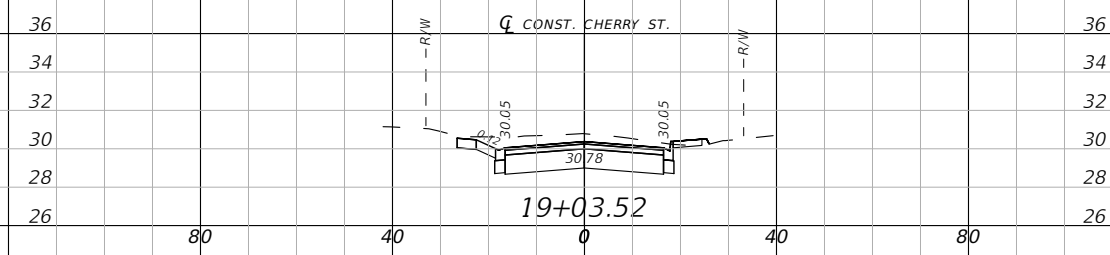
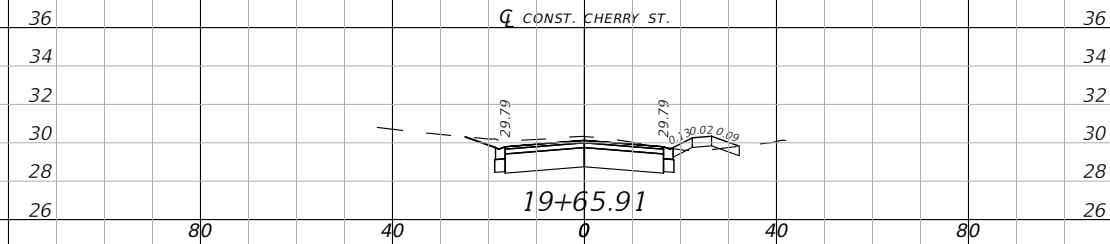

1" = 40' Horizontal
1" = 10' Vertical

BASKERVILLE-DONOVAN, INC.
Innovative Infrastructure Solutions
449 W. MAIN ST., PENSACOLA, FL 32502 (850)438-9861
ENGINEERING BUSINESS: EB-0000340
Pensacola - Panama City Beach - Tallahassee - Mobile

This drawing is the property of BASKERVILLE-DONOVAN, INC. and is not to be reproduced in whole or in part. It is not to be used on any other project and is to be returned upon request.

JEFFREY C. PETERMANN, P.E.
FL #77540

**CHERRY STREET
RESURFACING &
SIDEWALK PROJECT**

NO.	DATE	APPR.	REVISION/ACTION TAKEN

PROJECT NO: 27652.01
DESIGNED BY: JCP
DRAWN BY: WPE/RGG
CHKD BY: JCP
PROJ. MGR: JCP
DATE: FEB. 2021

RELEASED FOR CONSTRUCTION

DATE: N/A

DRIVEWAY SECTIONS

61

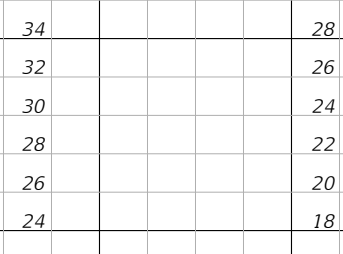
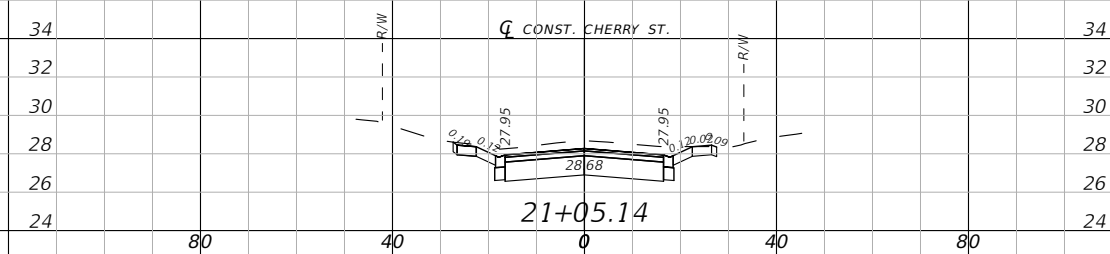
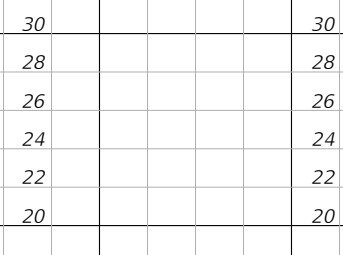
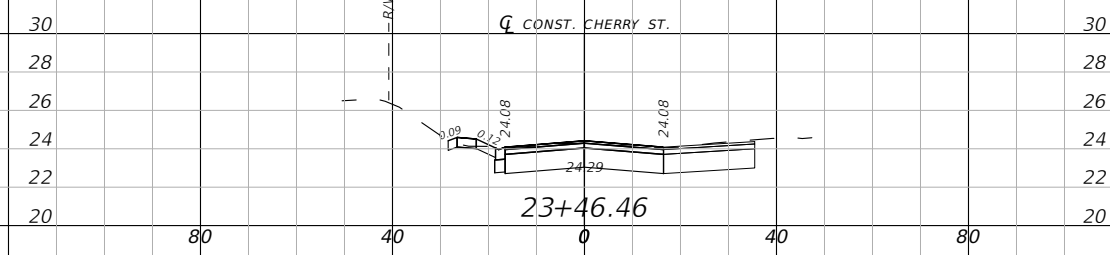
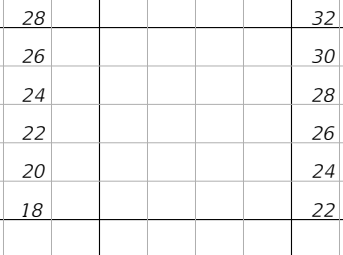
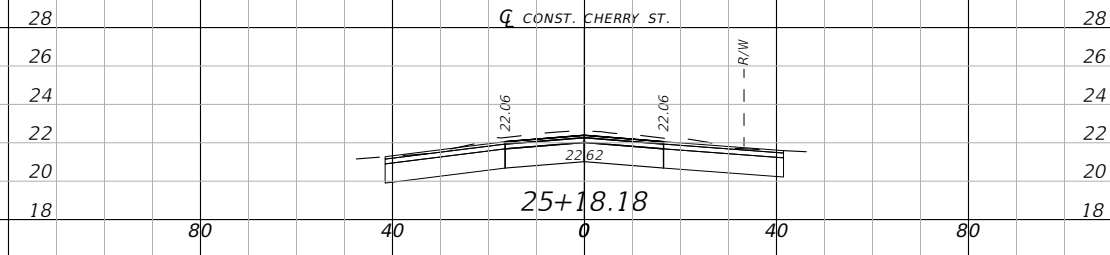

1" = 40' Horizontal
1" = 10' Vertical

BASKERVILLE-DONOVAN, INC. Innovative Infrastructure Solutions		449 W. MAIN ST., PENSACOLA, FL 32502 (850)438-9861 Pensacola - Panama City Beach - Tallahassee - Mobile ENGINEERING BUSINESS: EB-00000340	
CHERRY STREET RESURFACING & SIDEWALK PROJECT		This drawing is the property of BASKERVILLE-DONOVAN, INC. and is not to be reproduced in whole or in part. It is not to be used on any other project and is to be returned upon request.	
DRIVEWAY SECTIONS		JEFFREY C. PETERMANN, P.E. FL #77540	
PROJECT NO:	27652.01	REVISION/ACTION TAKEN	
DESIGNED BY:	JCP	NO.	DATE
DRAWN BY:	WPE/RGG	APPR.	
CHKD BY:	JCP		
PROJ. MGR:	JCP	RELEASED FOR CONSTRUCTION	DATE: N/A
DATE:	FEB 2021		

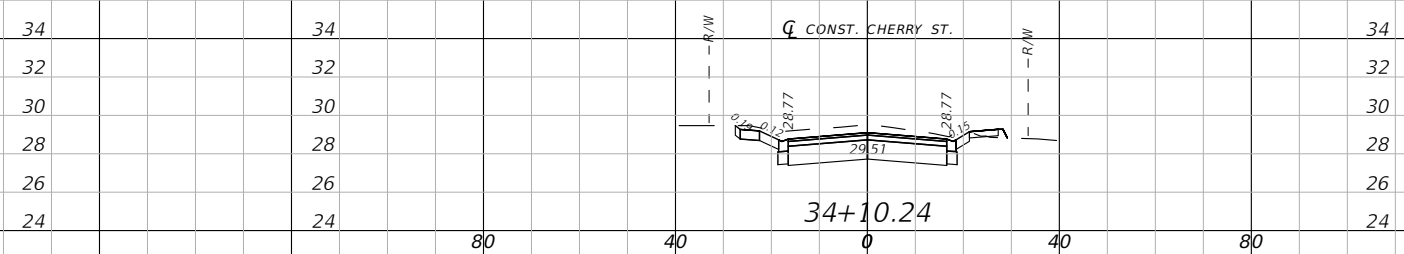
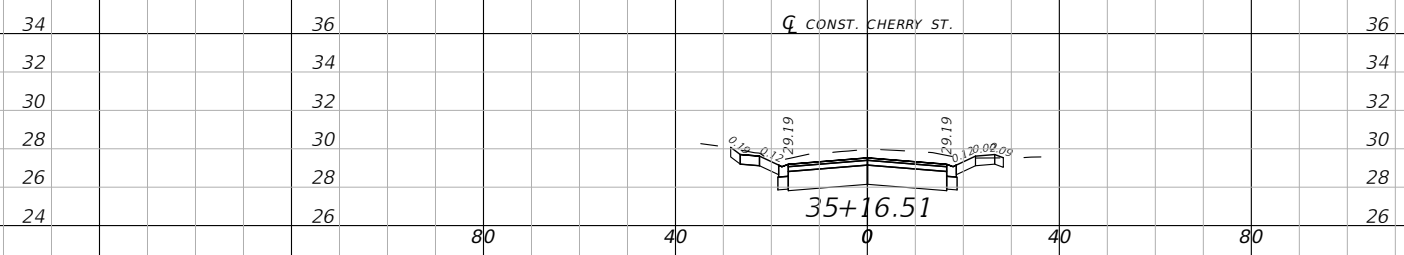
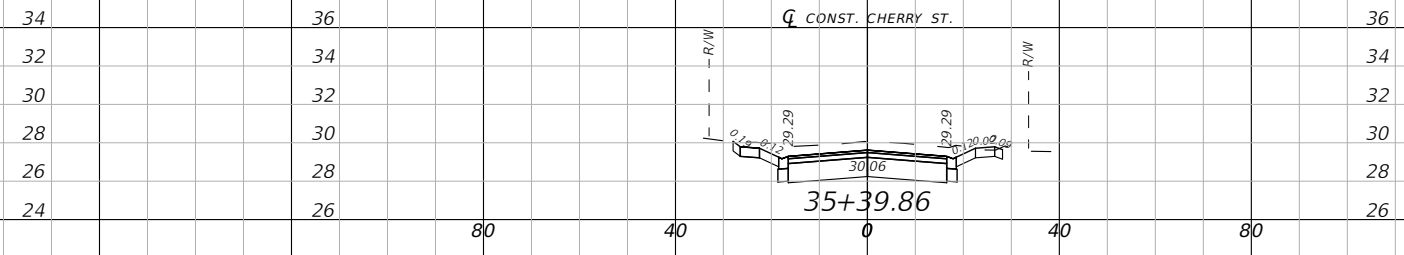
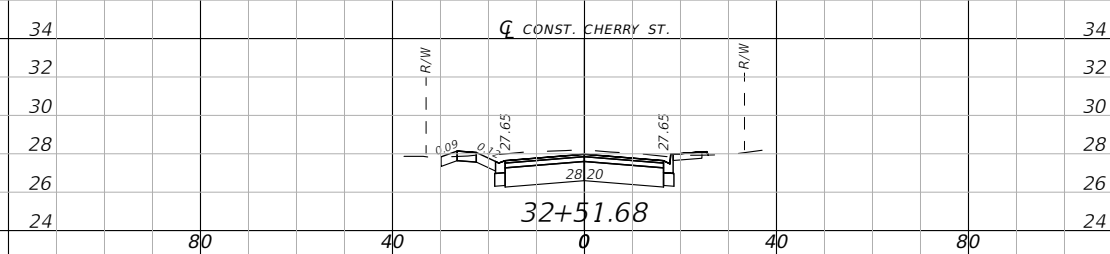
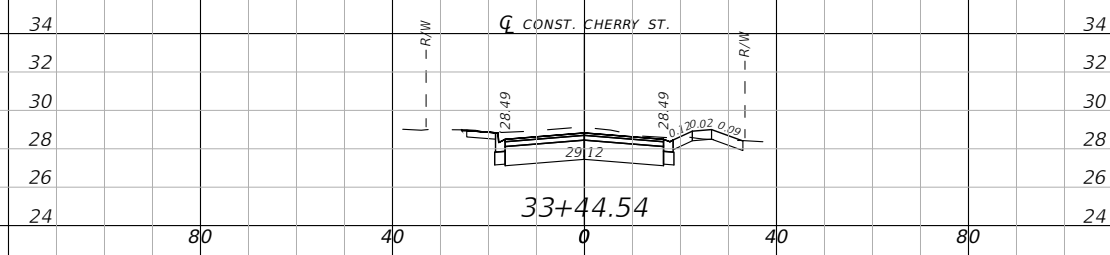
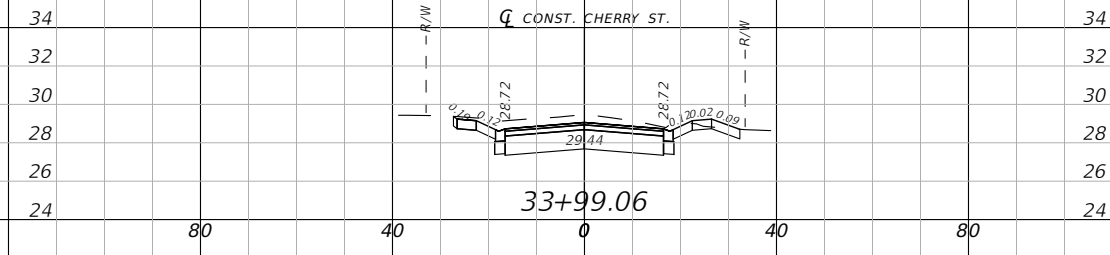

1" = 40' Horizontal
1" = 10' Vertical

<p>BASKERVILLE-DONOVAN, INC. Innovative Infrastructure Solutions 449 W. MAIN ST., PENSACOLA, FL 32502 (850)338-9861 ENGINEERING BUSINESS: EB-0000340 Pensacola - Panama City Beach - Tallahassee - Mobile</p>		<p>JEFFREY C. PETERMANN, P.E. FL #77540</p>			
		<p>CHERRY STREET RESURFACING & SIDEWALK PROJECT</p>			
PROJECT NO:	27652.01	NO.	DATE	APPR.	REVISION/ACTION TAKEN
DESIGNED BY:	JCP				
DRAWN BY:	WPE/RGG				
CHK'D BY:	JCP				
PROJ. MGR:	JCP				
DATE:	FEB 2021				DATE N/A
RELEASED FOR CONSTRUCTION					
DRIVEWAY SECTIONS					
63					

E:\DWG\276\27652.01\C3D2019\27652010000\Roadway\RDXSBD10.dwg, Feb 11, 2021 - 12:01:24PM, rgsiger

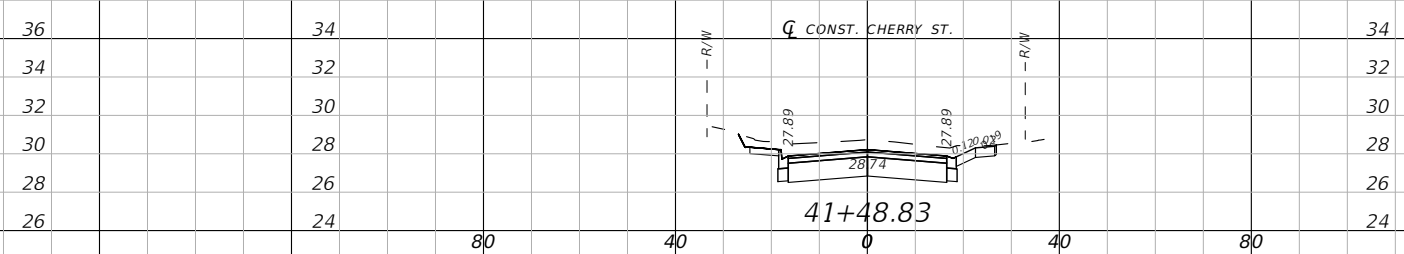
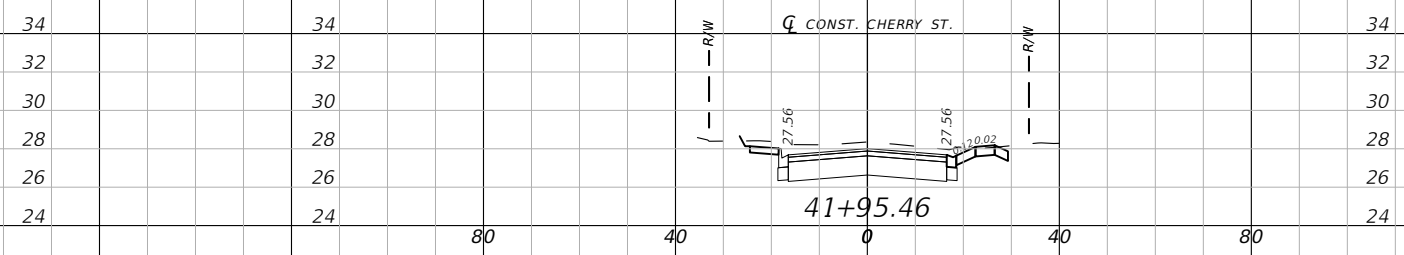
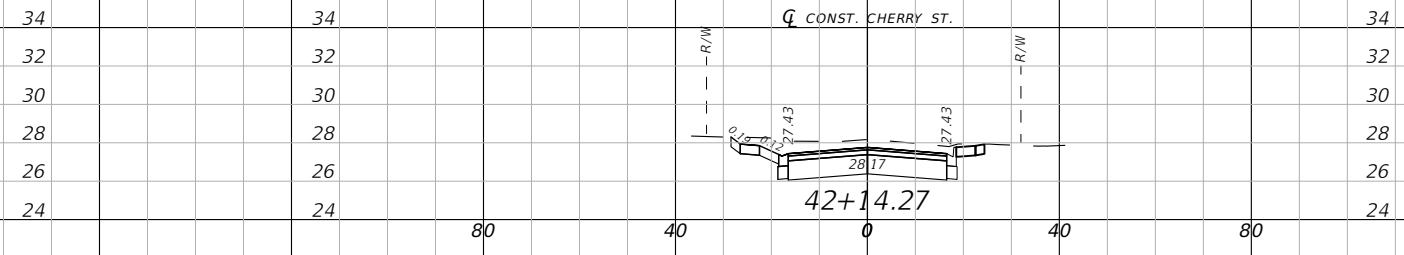
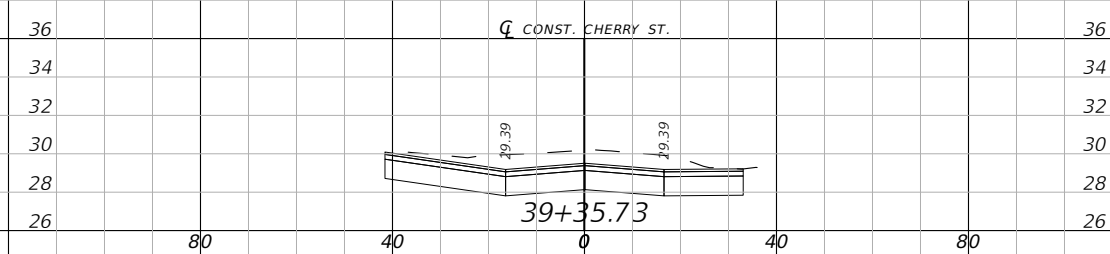
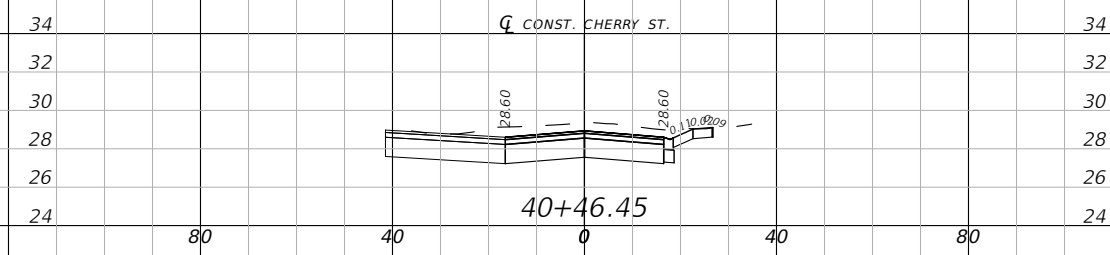
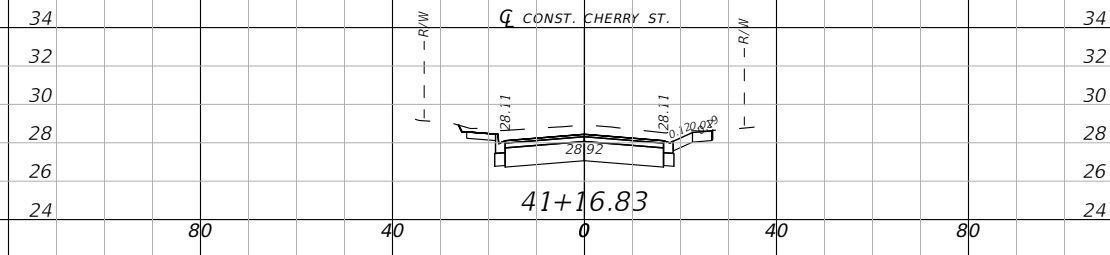

1" = 40' Horizontal
1" = 10' Vertical

DRIVEWAY SECTIONS		CHERRY STREET RESURFACING & SIDEWALK PROJECT	
PROJECT NO:	27652.01	NO.	REVISION/ACTION TAKEN
DESIGNED BY:	JCP	DATE	APPR.
DRAWN BY:	WPE/RGG	NO.	REVISION/ACTION TAKEN
CHECKED BY:	JCP	DATE	APPR.
PROJ. MGR:	JCP	NO.	REVISION/ACTION TAKEN
DATE:	FEB. 2021	DATE	N/A
BASKERVILLE-DONOVAN, INC. Innovative Infrastructure Solutions 449 W. MAIN ST., PENSACOLA, FL 32502 (850) 438-9861 Pensacola - Panama City Beach - Tallahassee - Mobile ENGINEERING BUSINESS: EB-0000340		JEFFREY C. PETERMANN, P.E. FL #77540	
This drawing is the property of BASKERVILLE-DONOVAN, INC. and is not to be reproduced in whole or in part. It is not to be used on any other project and is to be returned upon request.			

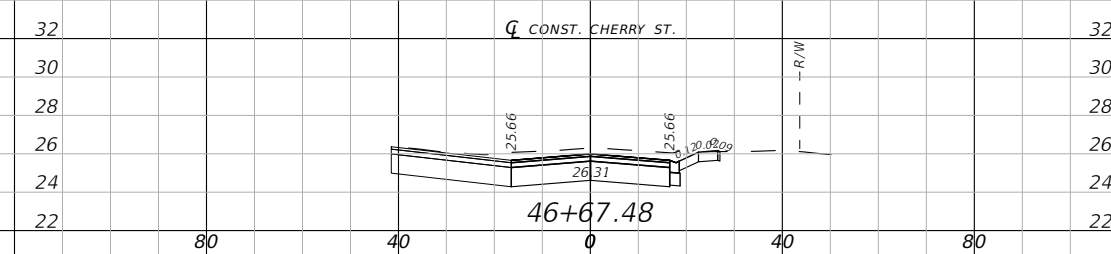
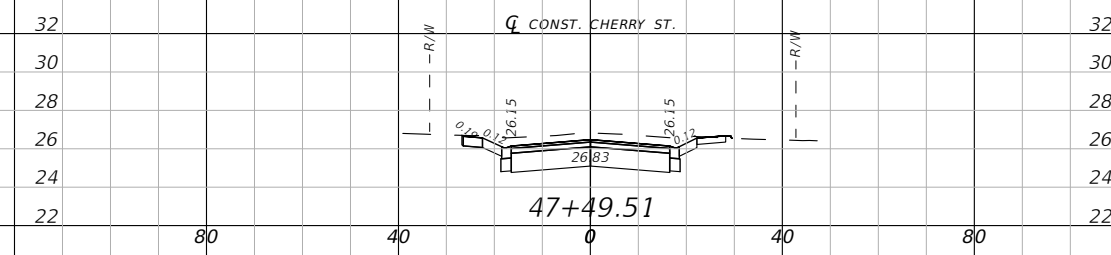
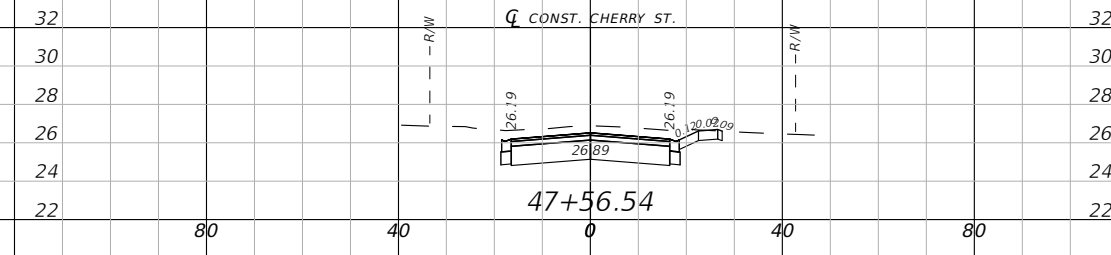
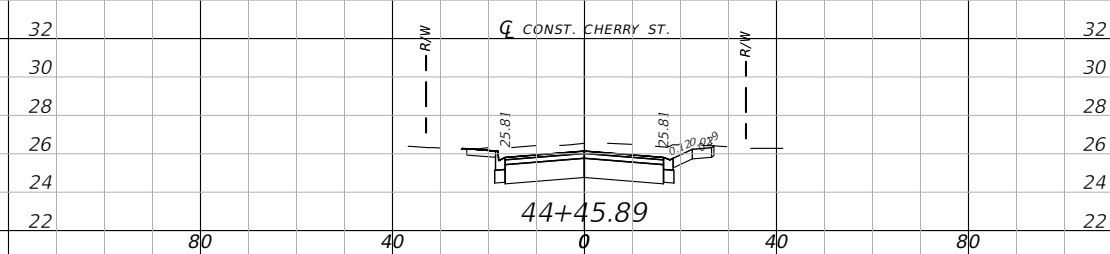
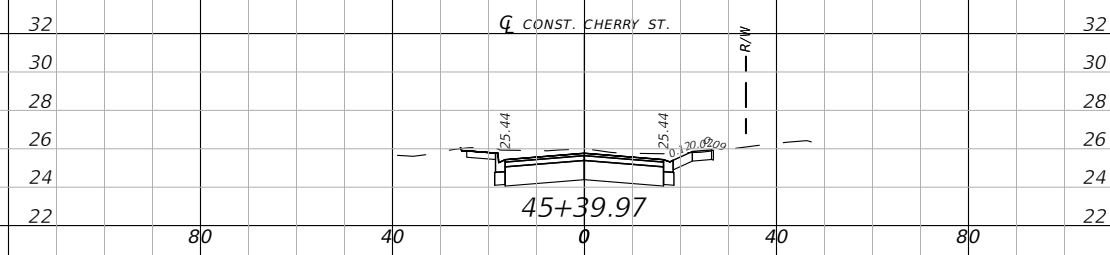
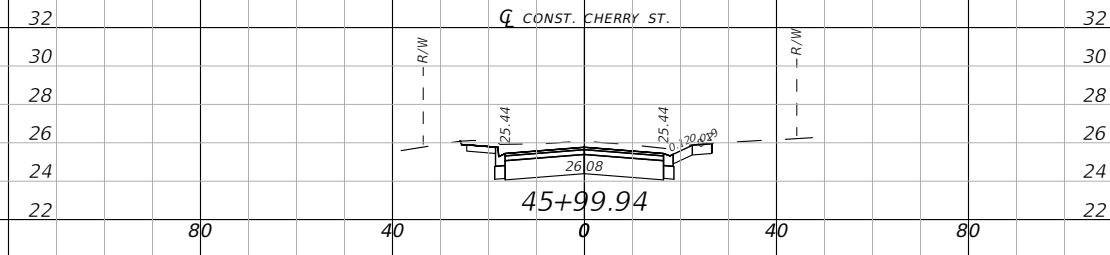

1" = 40' Horizontal
1" = 10' Vertical

<p>BASKERVILLE-DONOVAN, INC. Innovative Infrastructure Solutions 449 W. MAIN ST., PENSACOLA, FL 32502 (850)438-9861 Pensacola - Panama City Beach - Tallahassee - Mobile ENGINEERING BUSINESS EB0000340</p>		PROJECT NO: 27652.01	
		DESIGNED BY: JCP DRAWN BY: WPE/RGG CHKD BY: JCP PROJ. MGR: JCP DATE: FEB. 2021	
CHERRY STREET RESURFACING & SIDEWALK PROJECT		NO. DATE APPR.	
		REVISION/ACTION TAKEN	
DRIVEWAY SECTIONS		RELEASED FOR CONSTRUCTION	
		DATE N/A	
JEFFREY C. PETERMANN, P.E. FL #77540		This drawing is the property of BASKERVILLE-DONOVAN, INC. and is not to be reproduced in whole or in part. It is not to be used on any other project and is to be returned upon request.	

E:\DWG\276\27652.01\C3D2019\27652010000\Roadway\RDXSRD10.dwg, Feb 11, 2021 - 12:01:28PM, rgsiger

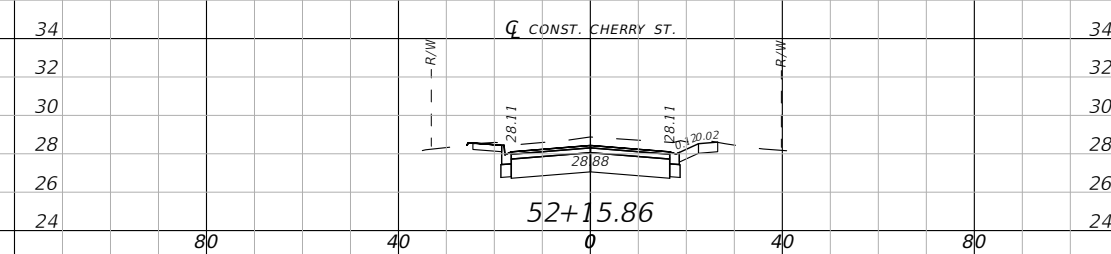
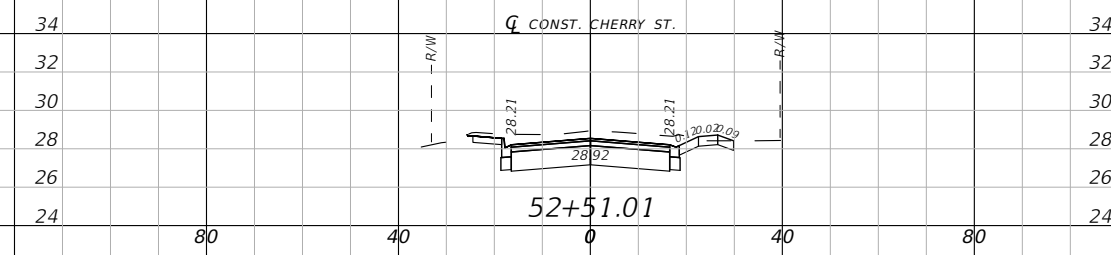
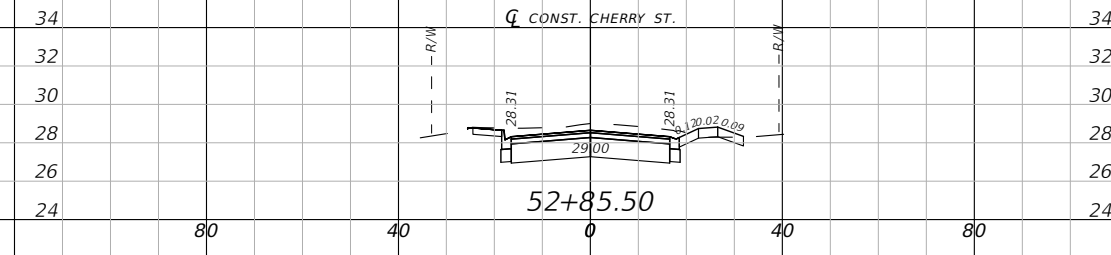
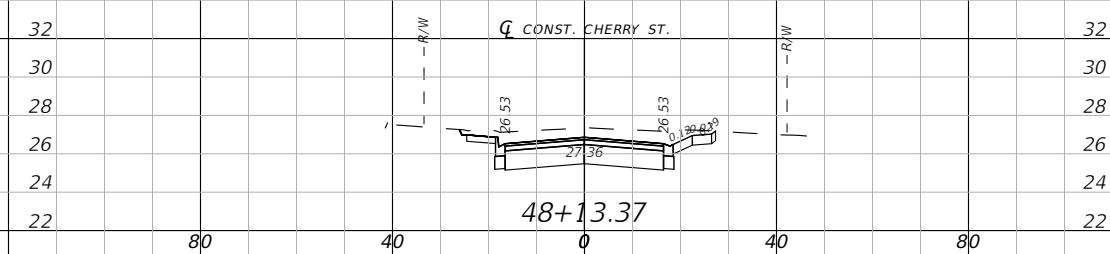
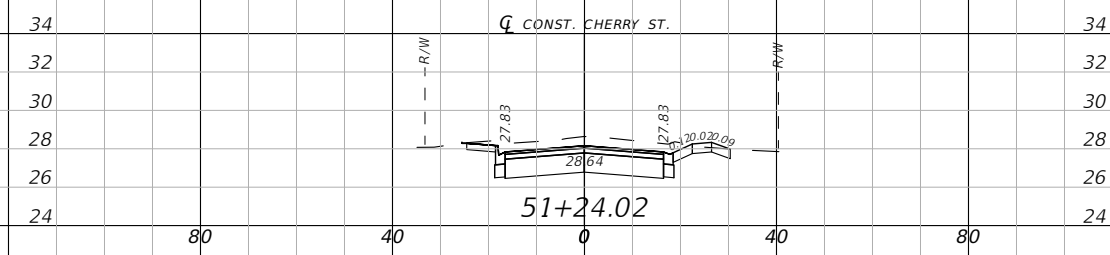
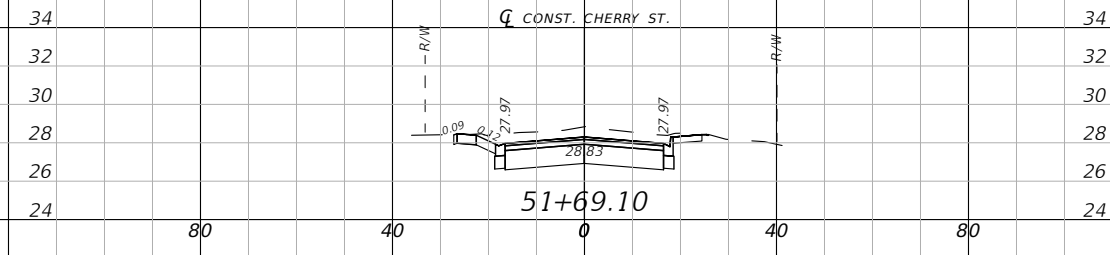

1" = 40' Horizontal
1" = 10' Vertical

 BASKERVILLE-DONOVAN, INC. Innovative Infrastructure Solutions 449 W. MAIN ST., PENSACOLA, FL 32502 (850)438-9861 PENSACOLA - PANAMA CITY BEACH - TALLAHASSEE - MOBILE ENGINEERING BUSINESS: EB-0000340		JEFFREY C. PETERMANN, P.E. FL #77540			
		CHERRY STREET RESURFACING & SIDEWALK PROJECT			
PROJECT NO:	27652.01	NO.	DATE	APPR.	REVISION/ACTION TAKEN
DESIGNED BY:	JCP				
DRAWN BY:	WPE/RGG				
CHECKED BY:	JCP				
PROJ. MGR:	JCP				
DATE:	FEB 2021				DATE N/A
DRIVEWAY SECTIONS					
67					

E:\DWG\276\27652.01\C3D2019\27652010000\Roadway\RDXSBD10.dwg, Feb 11, 2021 - 12:01:30PM, rgsiger

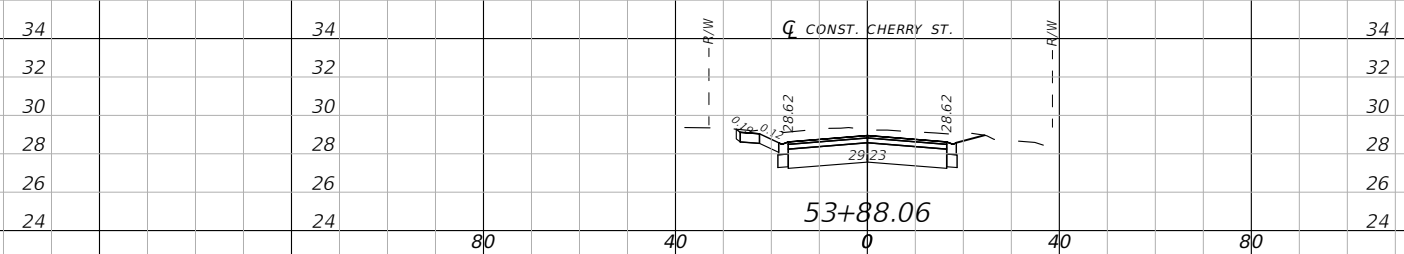
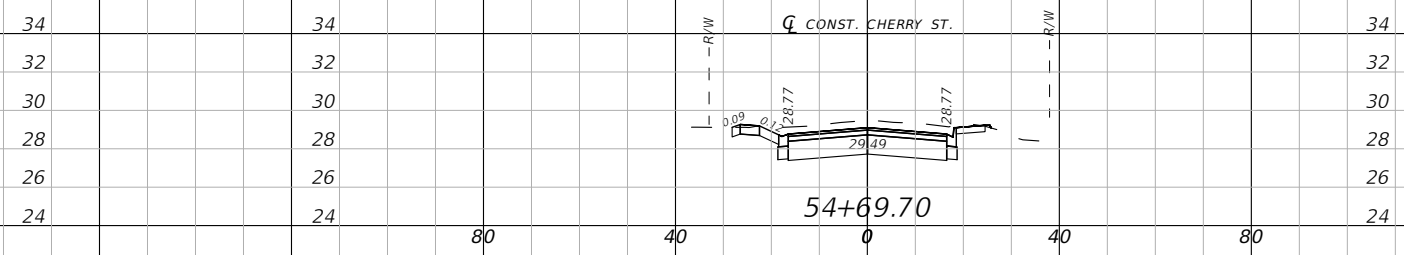
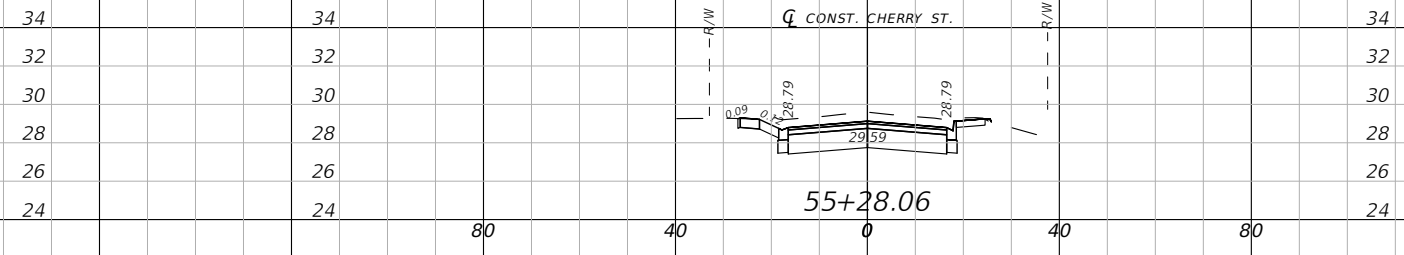
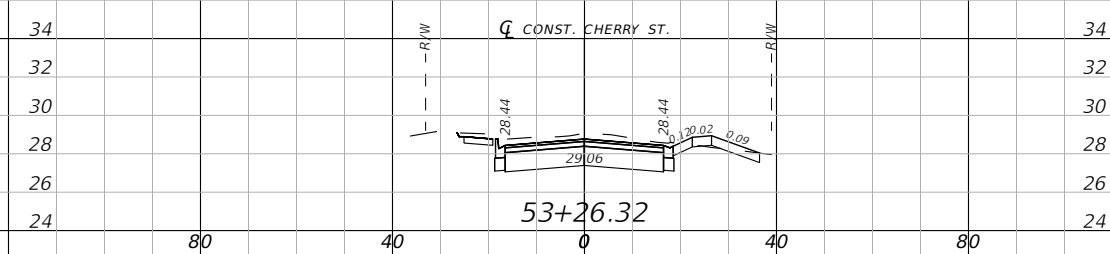
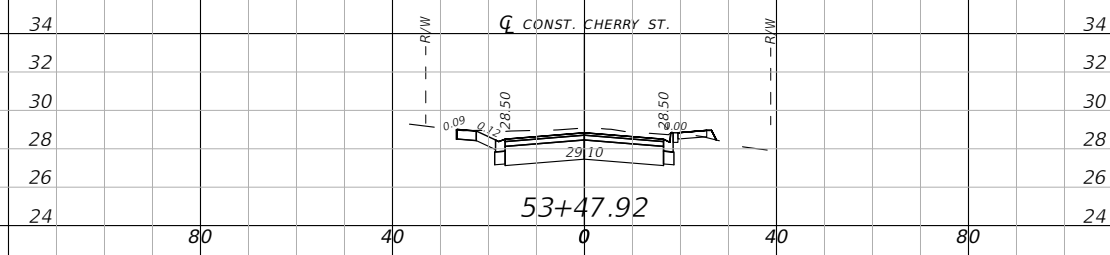
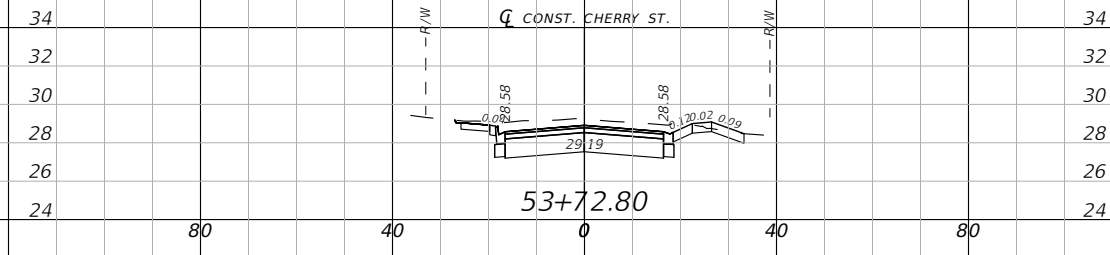

1" = 40' Horizontal
1" = 10' Vertical

BASKERVILLE-DONOVAN, INC.
Innovative Infrastructure Solutions

449 W. MAIN ST., PENSACOLA, FL 32502 (850)438-9861
ENGINEERING BUSINESS: EB-0000340

Pensacola - Panama City Beach - Tallahassee - Mobile

This drawing is the property of BASKERVILLE-DONOVAN, INC. and is not to be reproduced in whole or in part. It is not to be used on any other project and is to be returned upon request.

JEFFREY C. PETERMANN, P.E.
FL #77540

**CHERRY STREET
RESURFACING &
SIDEWALK PROJECT**

NO.	DATE	APPR.	REVISION/ACTION TAKEN

PROJECT NO: 27652.01
DESIGNED BY: JCP
DRAWN BY: WPE/RGG
CHKD BY: JCP
PROJ. MGR: JCP
DATE: FEB. 2021

RELEASED FOR CONSTRUCTION

DATE: N/A

DRIVEWAY SECTIONS

68

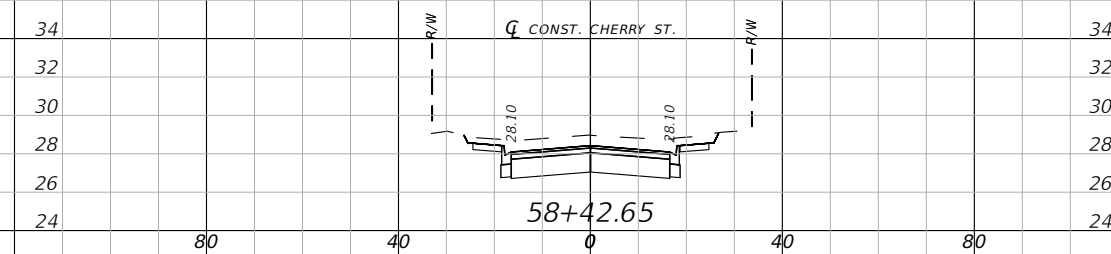
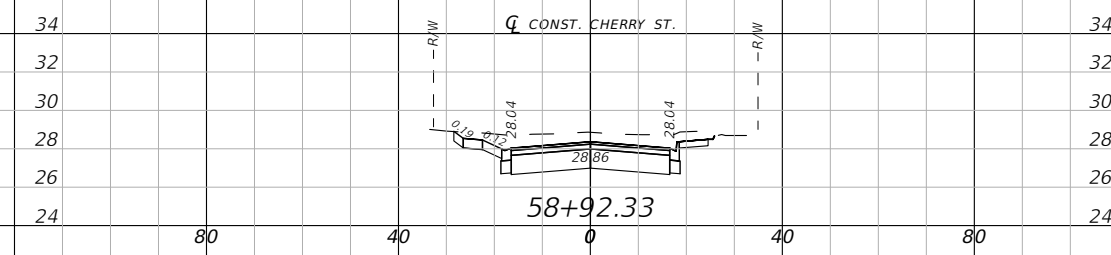
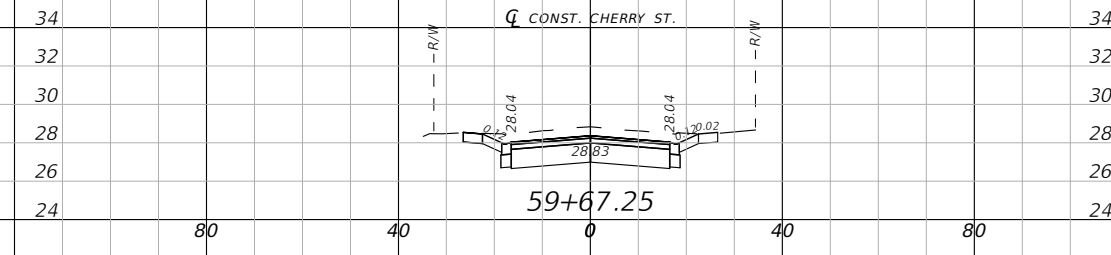
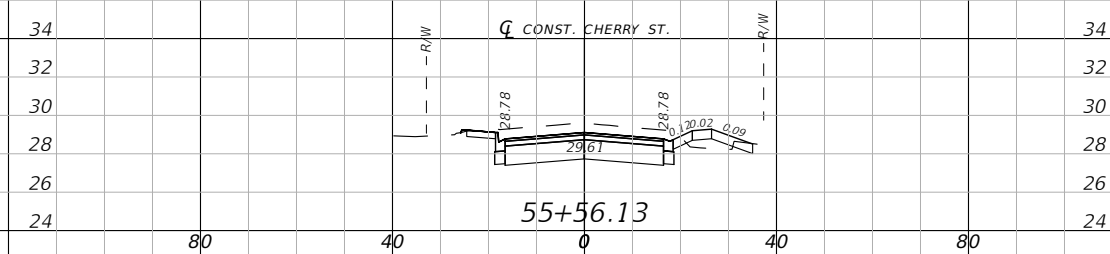
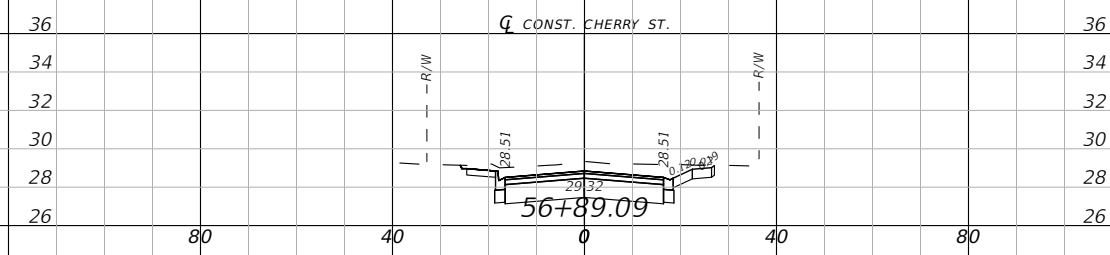
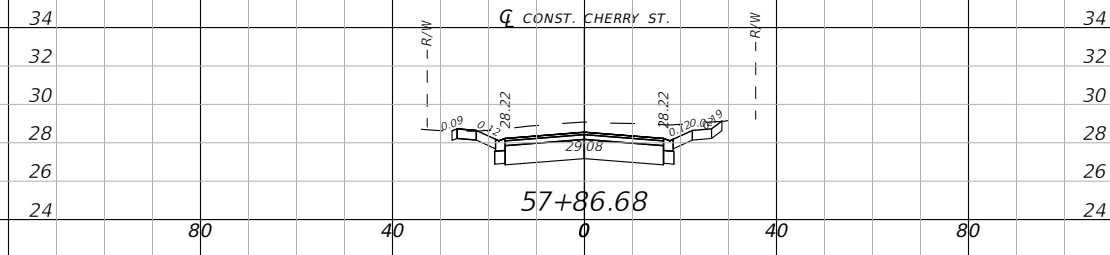

1" = 40' Horizontal
1" = 10' Vertical

DRIVEWAY SECTIONS		CHERRY STREET RESURFACING & SIDEWALK PROJECT	
PROJECT NO:	27652.01	REVISION/ACTION TAKEN	
DESIGNED BY:	JCP	NO.	DATE
DRAWN BY:	WPE/RGG	APPR.	
CHK'D BY:	JCP	RELEASED FOR CONSTRUCTION	DATE N/A
PROJ. MGR:	JCP		
DATE:	FEB 2021		
BASKERVILLE-DONOVAN, INC. Innovative Infrastructure Solutions			
449 W. MAIN ST., PENSACOLA, FL 32502 (850) 438-9861 Pensacola - Panama City Beach - Tallahassee - Mobile ENGINEERING BUSINESS: EB0000340			
JEFFREY C. PETERMANN, P.E. FL #77540			
This drawing is the property of BASKERVILLE-DONOVAN, INC. and is not to be reproduced in whole or in part. It is not to be used on any other project and is to be returned upon request.			

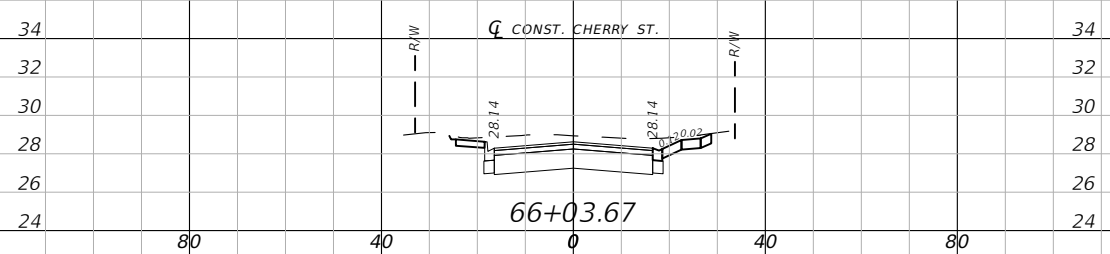
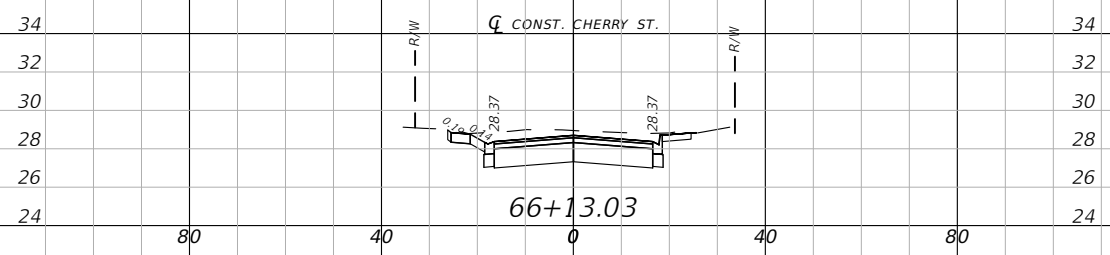
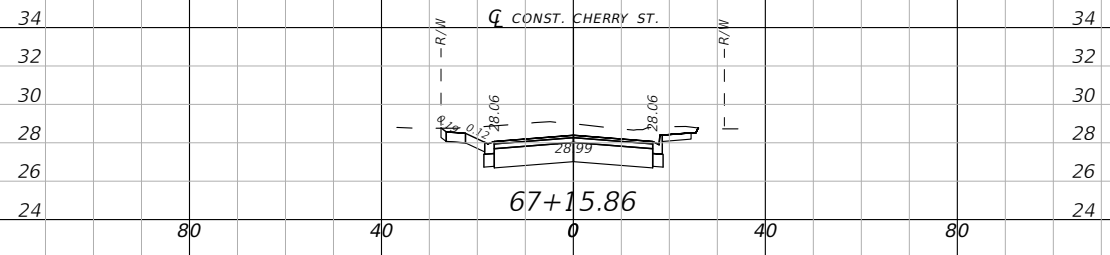
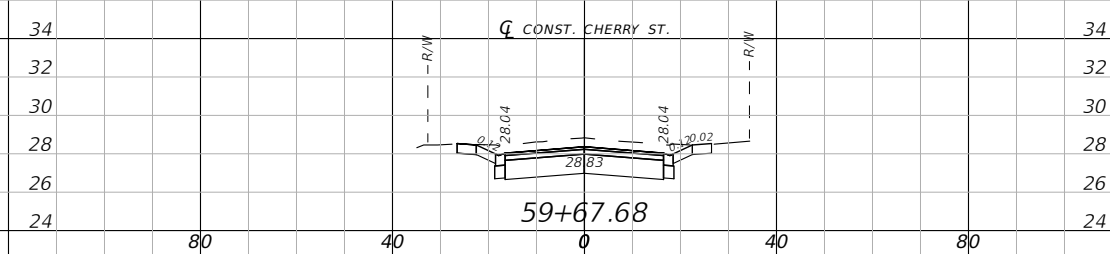
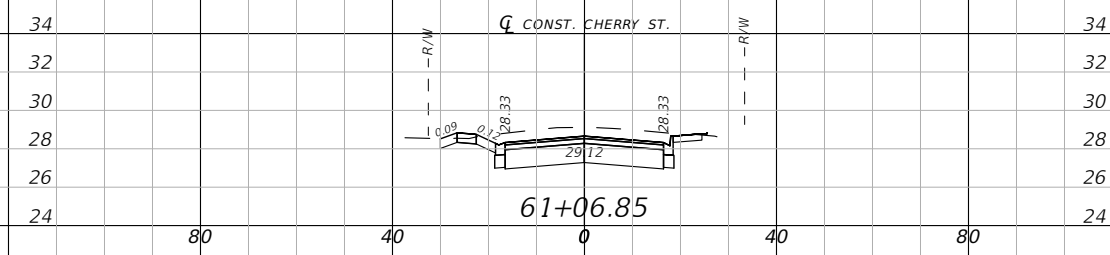
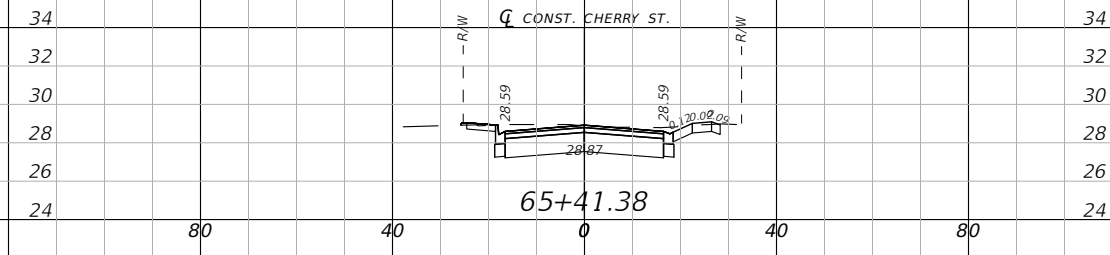

1" = 40' Horizontal
1" = 10' Vertical

<p>BASKERVILLE-DONOVAN, INC. Innovative Infrastructure Solutions 449 W. MAIN ST., PENSACOLA, FL 32502 (850)438-9861 Pensacola - Panama City Beach - Tallahassee - Mobile ENGINEERING BUSINESS EB-0000340</p>		JEFFREY C. PETERMANN, P.E. FL #77540			
		CHERRY STREET RESURFACING & SIDEWALK PROJECT			
PROJECT NO:	27652.01	NO.	DATE	APPR.	REVISION/ACTION TAKEN
DESIGNED BY:	JCP				
DRAWN BY:	WPE/RGG				
CHECKED BY:	JCP				
PROJ. MGR:	JCP				
DATE:	FEB 2021				DATE N/A
DRIVEWAY SECTIONS					
70					

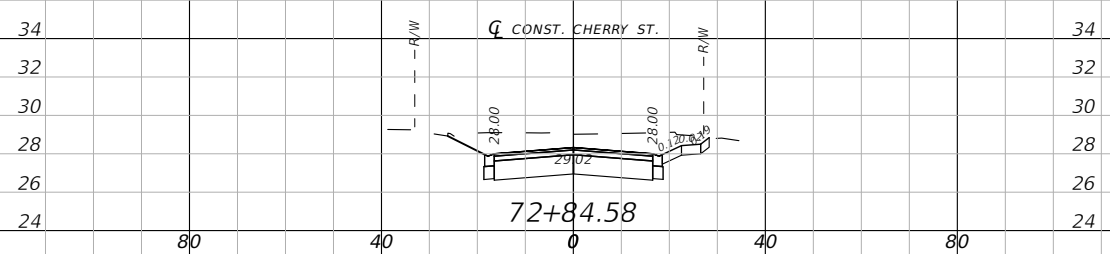
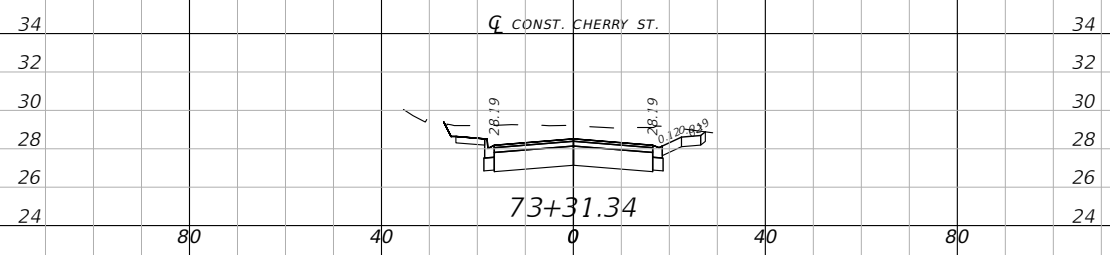
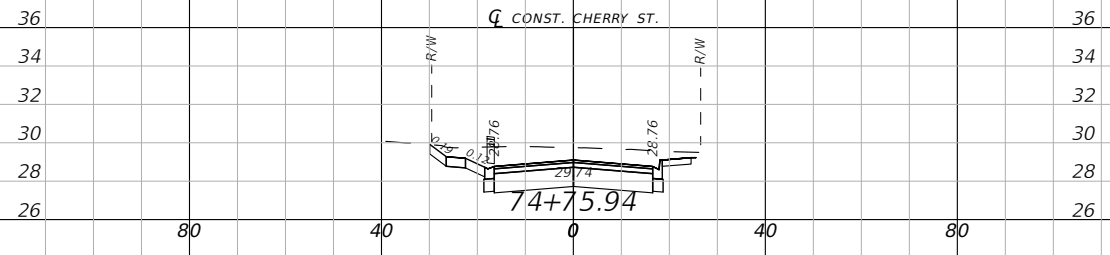
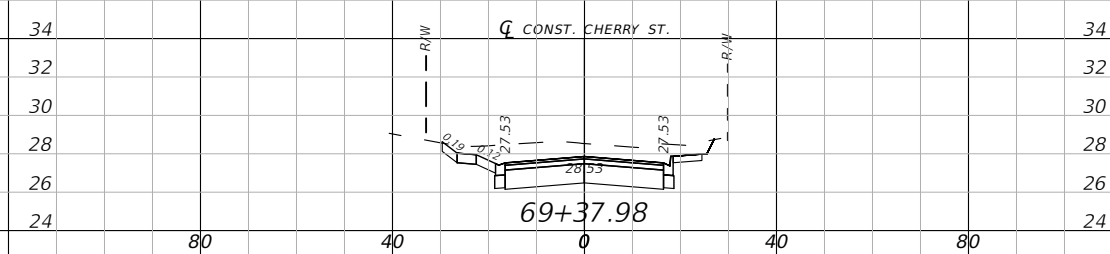
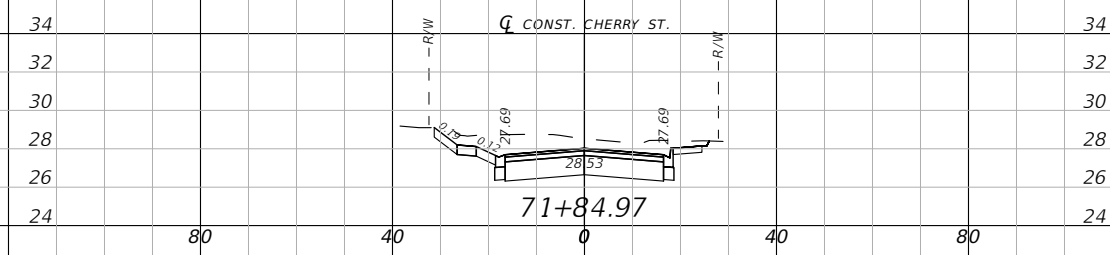
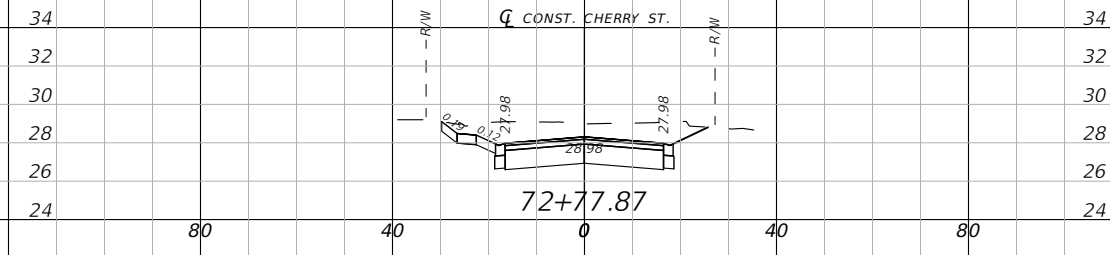

1" = 40' Horizontal
1" = 10' Vertical

<p>BASKERVILLE-DONOVAN, INC. Innovative Infrastructure Solutions 449 W. MAIN ST., PENSACOLA, FL 32502 (850)438-9861 Pensacola - Panama City Beach - Tallahassee - Mobile ENGINEERING BUSINESS: EB-0000340</p>		JEFFREY C. PETERMANN, P.E. FL #77540	
		This drawing is the property of BASKERVILLE-DONOVAN, INC. and is not to be reproduced in whole or in part. It is not to be used on any other project and is to be returned upon request.	
CHERRY STREET RESURFACING & SIDEWALK PROJECT			
PROJECT NO: 27652.01		NO. DATE APPR. REVISION/ACTION TAKEN	
DESIGNED BY: JCP		[Empty]	
DRAWN BY: WPE/RGG		[Empty]	
CHK'D BY: JCP		[Empty]	
PROJ. MGR: JCP		RELEASED FOR CONSTRUCTION	
DATE: FEB. 2021		DATE: N/A	
DRIVEWAY SECTIONS			
71			

E:\DWG\276\27652.01\C3D2019\27652010000\Roadway\RD\SRD10.dwg, Feb 11, 2021 - 12:01:39PM, rgsiger

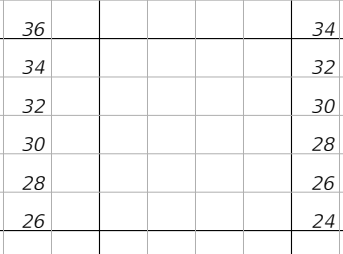
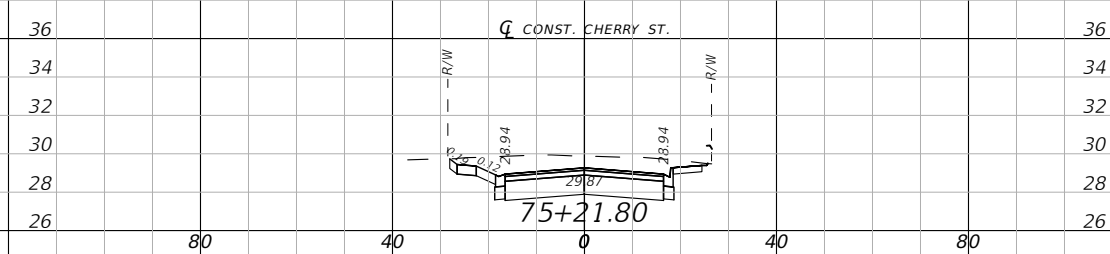
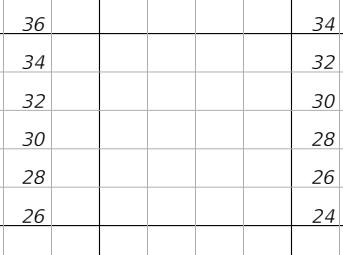
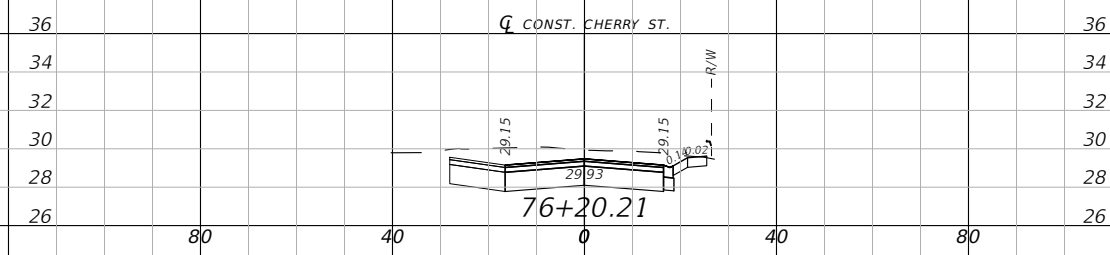
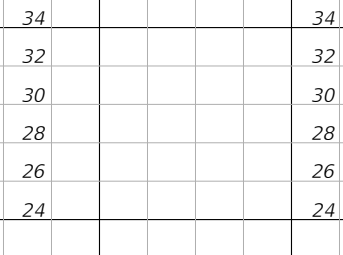
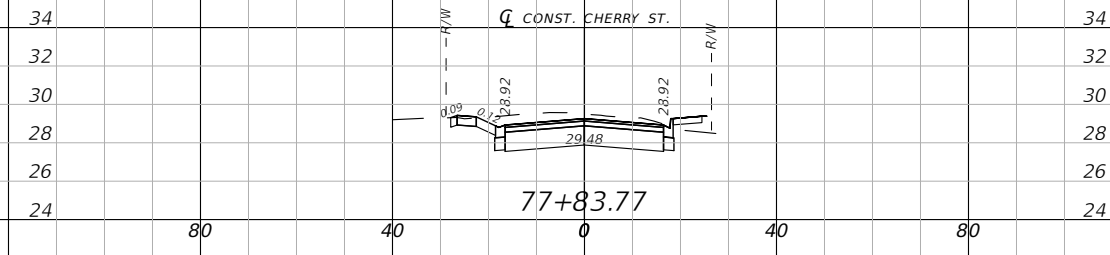

1" = 40' Horizontal
1" = 10' Vertical

 BASKERVILLE-DONOVAN, INC. Innovative Infrastructure Solutions <small>449 W. MAIN ST., PENSACOLA, FL 32502 (850)438-9861 ENGINEERING BUSINESS: EB-0000340 Pensacola - Panama City Beach - Tallahassee - Mobile</small>		PROJECT NO: 27652.01	
		PROJECT NO: 27652.01	
DESIGNED BY: JCP DRAWN BY: JPB/RGG CHK'D BY: JCP PROJ. MGR: JCP DATE: FEB. 2021		REVISION/ACTION TAKEN NO. DATE APPR.	
CHERRY STREET RESURFACING & SIDEWALK PROJECT		DATE N/A	
JEFFREY C. PETERMANN, P.E. FL #77540		DATE N/A	
This drawing is the property of BASKERVILLE-DONOVAN, INC. and is not to be reproduced in whole or in part. It is not to be used on any other project and is to be returned upon request.		DATE N/A	

DRIVEWAY SECTIONS

E:\DWG\276\27652.01\C3D2019\27652010000\Roadway\RDXSBD10.dwg, Feb 11, 2021 - 12:01:42PM, rgsiger

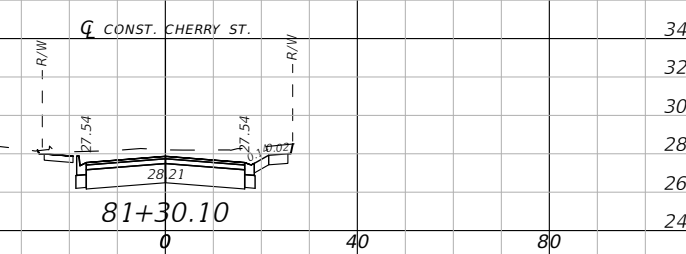
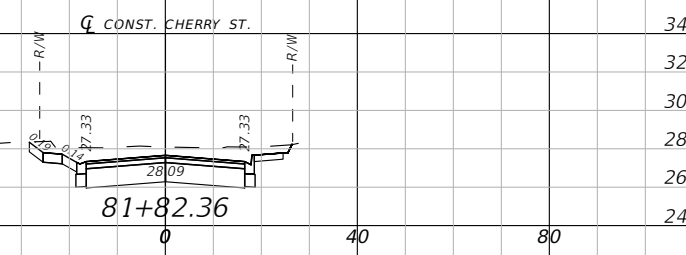
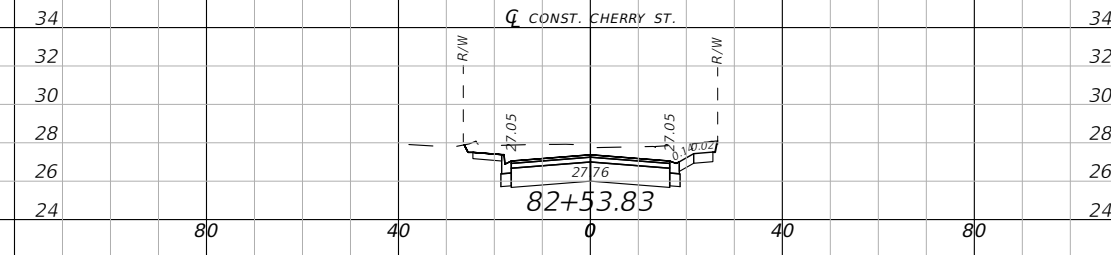
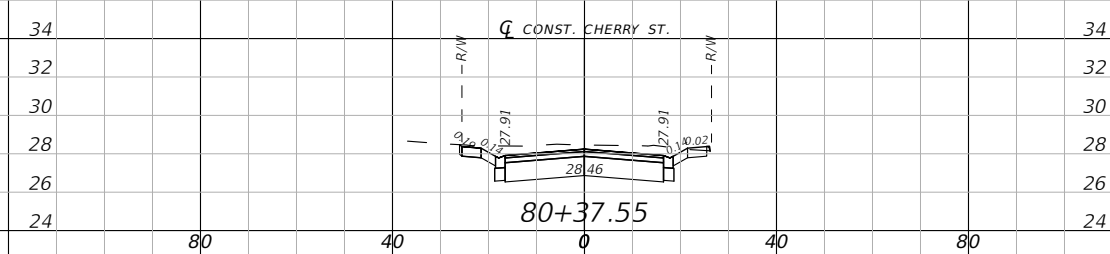
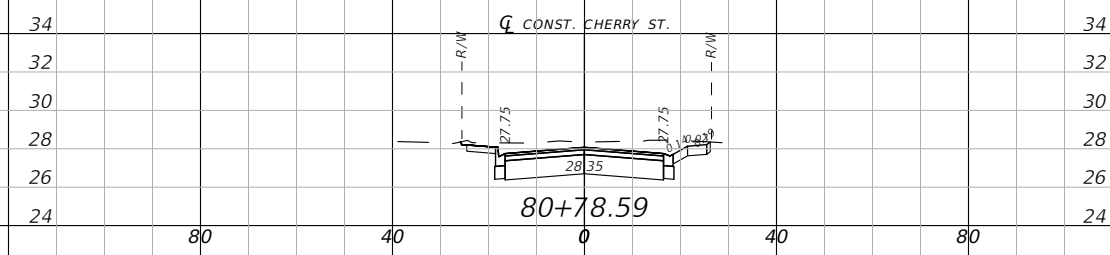
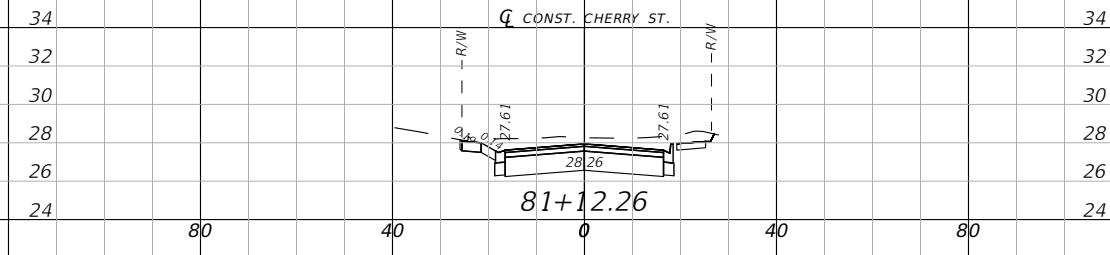

1" = 40' Horizontal
1" = 10' Vertical

<p>BASKERVILLE-DONOVAN, INC. Innovative Infrastructure Solutions 449 W. MAIN ST., PENSACOLA, FL 32502 (850)438-9861 Pensacola - Panama City Beach - Tallahassee - Mobile ENGINEERING BUSINESS EB0000340</p>		JEFFREY C. PETERMANN, P.E. FL #77540	
		This drawing is the property of BASKERVILLE-DONOVAN, INC. and is not to be reproduced in whole or in part. It is not to be used on any other project and is to be returned upon request.	
CHERRY STREET RESURFACING & SIDEWALK PROJECT			
PROJECT NO: 27652.01		NO. DATE APPR.	
DESIGNED BY: JCP		REVISION/ACTION TAKEN	
DRAWN BY: WPE/RGG		RELEASED FOR CONSTRUCTION	
CHK'D BY: JCP		DATE N/A	
PROJ. MGR: JCP		DATE: FEB. 2021	
DATE: FEB. 2021		DATE: N/A	
DRIVEWAY SECTIONS			
73			

E:\DWG\276\27652.01\CSD2019\27652010000\Roadway\RDXSRD10.dwg, Feb 11, 2021 - 12:01:44PM, rgsiger

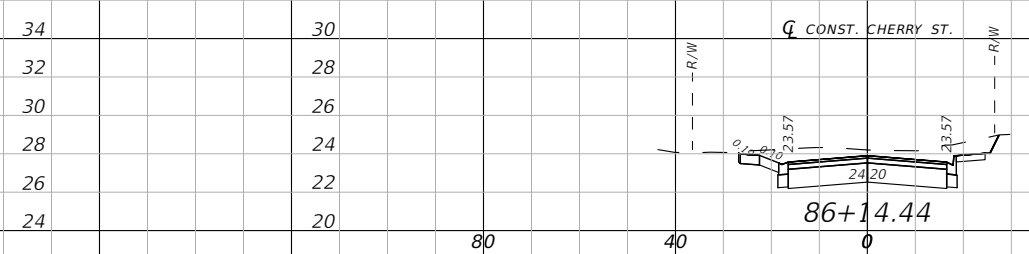
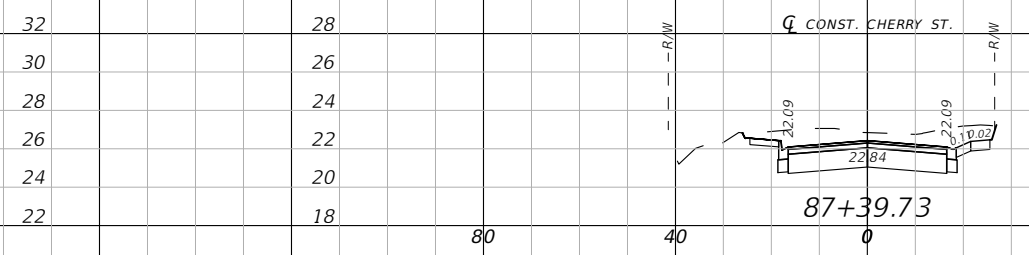
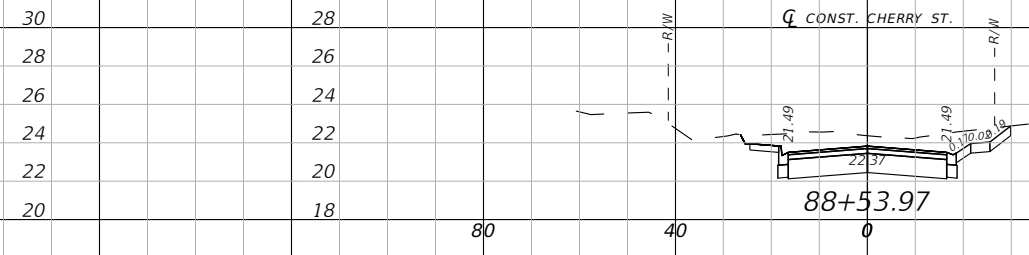
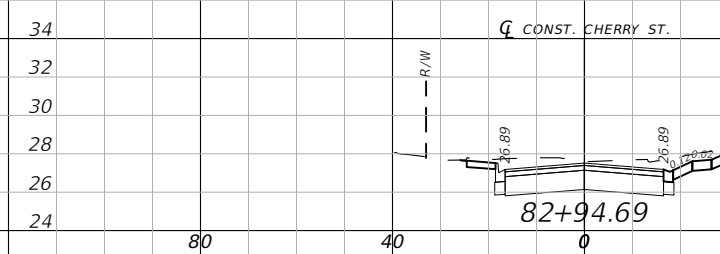
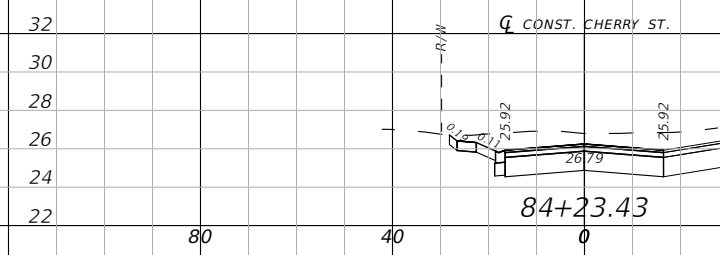
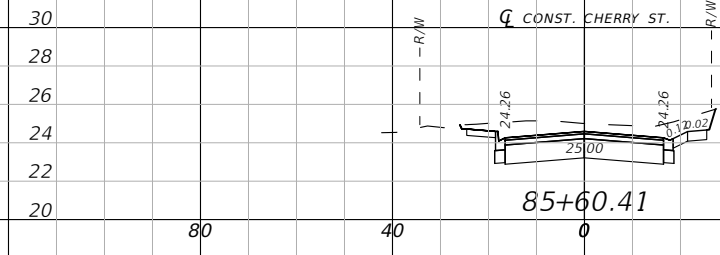

1" = 40' Horizontal
1" = 10' Vertical

BASKERVILLE-DONOVAN, INC.
Innovative Infrastructure Solutions
449 W. MAIN ST., PENSACOLA, FL 32502 (850)438-9861
Pensacola - Panama City Beach - Tallahassee - Mobile
ENGINEERING BUSINESS: EB-0000340

This drawing is the property of BASKERVILLE-DONOVAN, INC. and is not to be reproduced in whole or in part. It is not to be used on any other project and is to be returned upon request.

JEFFREY C. PETERMANN, P.E.
FL #77540

CHERRY STREET
RESURFACING &
SIDEWALK PROJECT

NO.	DATE	APPR.	REVISION/ACTION TAKEN

PROJECT NO: 27652.01
DESIGNED BY: JCP
DRAWN BY: WPE/RGG
CHK'D BY: JCP
PROJ. MGR: JCP
DATE: FEB. 2021

RELEASED FOR CONSTRUCTION DATE N/A

DRIVEWAY SECTIONS

74

E:\DWG\276\27652.01\C3D2019\27652010000\Signing\DSGNSP01.dwg, Feb 11, 2021 - 12:02:48PM, rgeiger

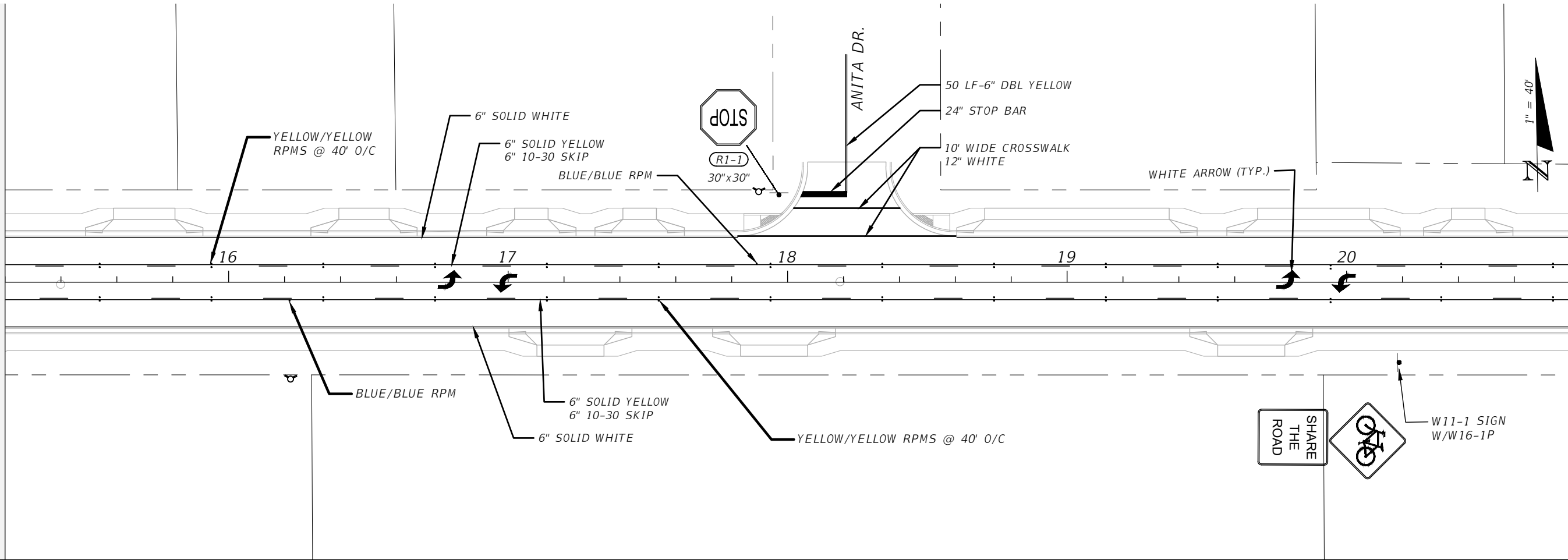
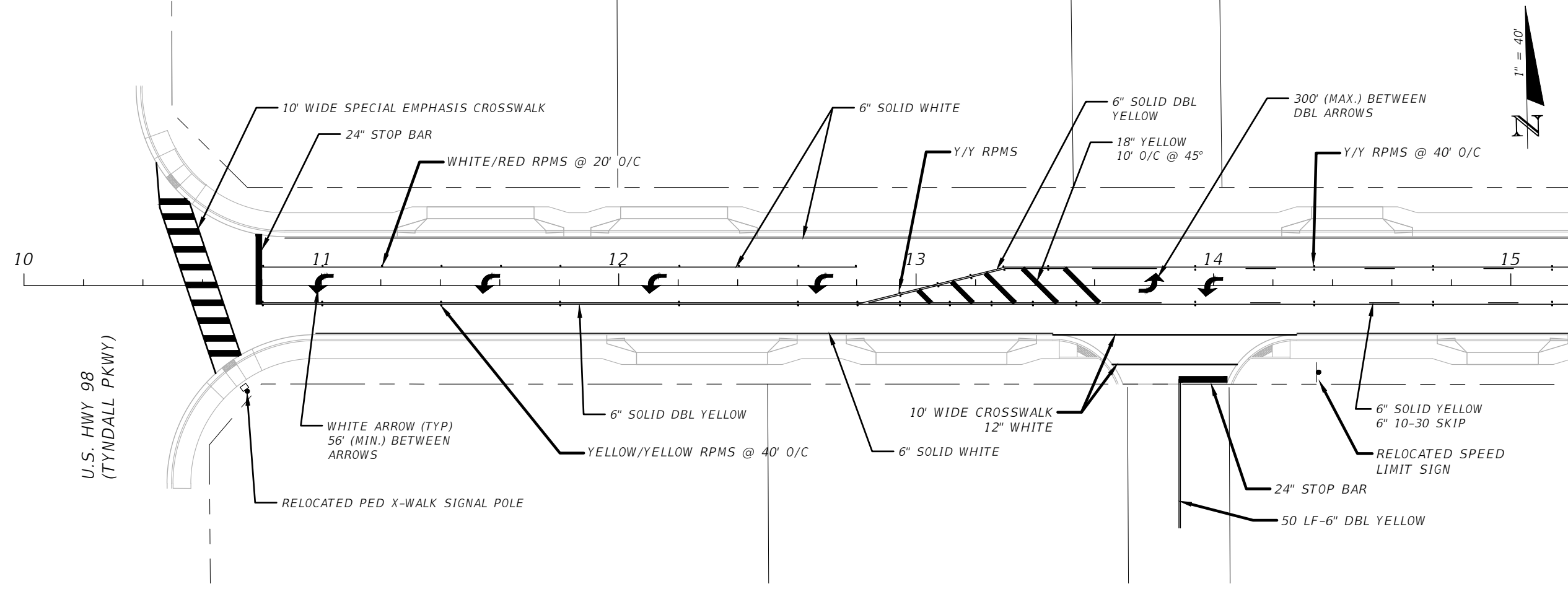

BASKERVILLE-DONOVAN, INC.
 Innovative Infrastructure Solutions
 449 W. MAIN ST., PENSACOLA, FL 32502 (850)438-9861
 ENGINEERING BUSINESS: EB-00000340
 Pensacola - Panama City Beach - Tallahassee - Mobile

JEFFREY C. PETERMANN, P.E.
 FL #77540

CHERRY STREET
 RESURFACING &
 SIDEWALK PROJECT

PROJECT NO:	NO.	DATE	APPR.	REVISION/ACTION TAKEN
27652.01				
DESIGNED BY: JCP				
DRAWN BY: JPB/RGG				
CHKD BY: JCP				
PROJ. MGR: JCP				
DATE: FEB. 2021				

SIGNING AND
 PAVEMENT MARKINGS

E:\DWG\276\27652.01\C3D2019\27652010000\Signing\DSGNSP01.dwg, Feb 11, 2021 - 12:02:49PM, rgeiger

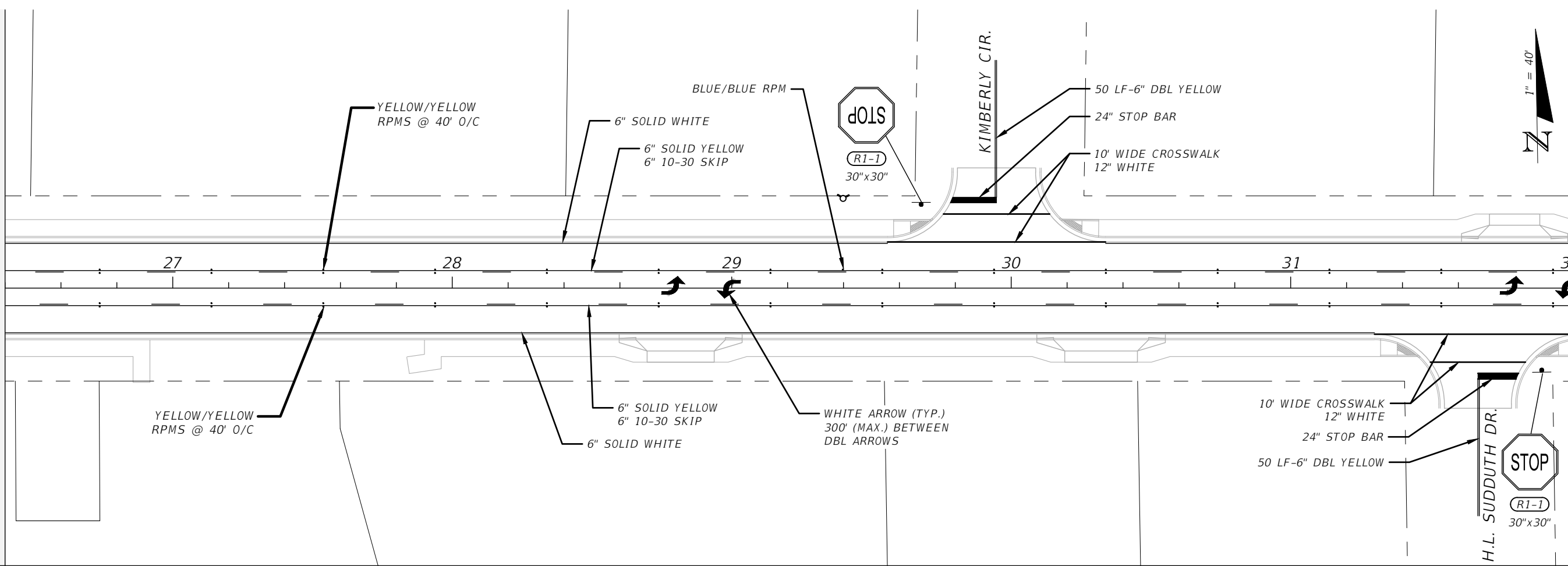
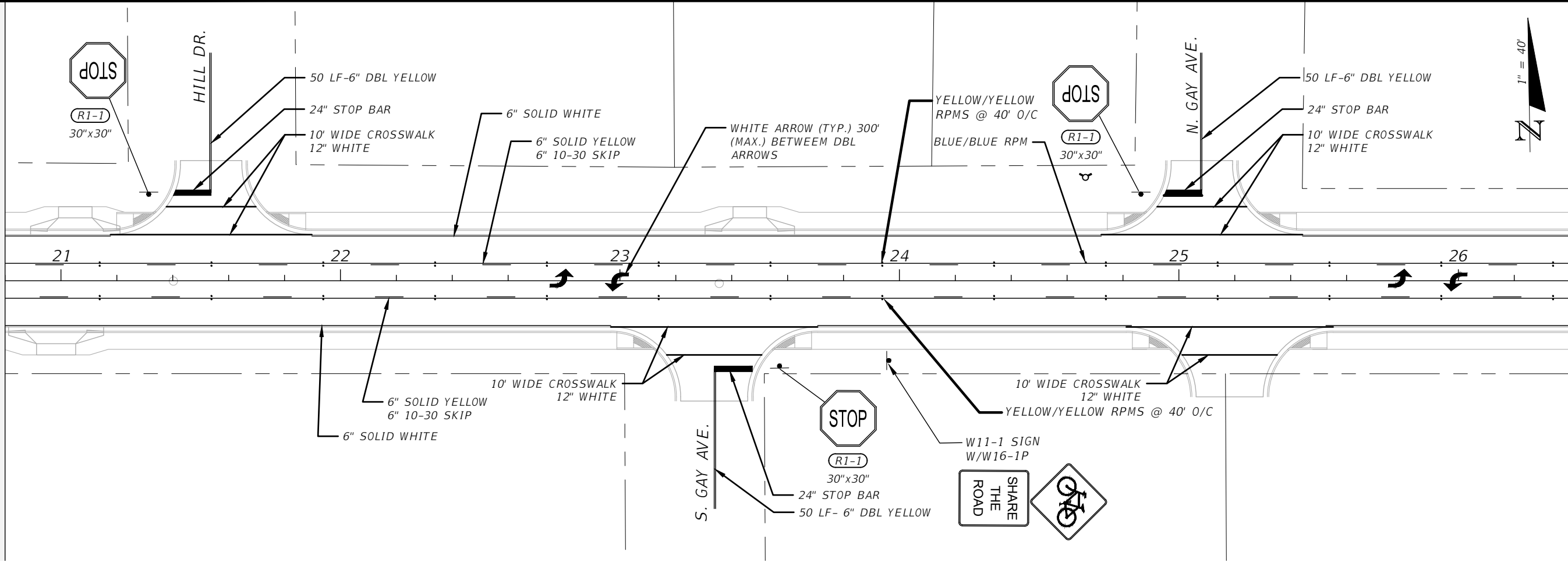

BASKERVILLE-DONOVAN, INC.
 Innovative Infrastructure Solutions
 449 W. MAIN ST., PENSACOLA, FL 32502 (850)336-9861
 PENSACOLA - PANAMA CITY BEACH - TALLAHASSEE - MOBILE
 ENGINEERING BUSINESS: EB-00000340

CHERRY STREET
 RESURFACING &
 SIDEWALK PROJECT

PROJECT NO: 27652.01
 DESIGNED BY: JCP
 DRAWN BY: JPB/RGG
 CHK'D BY: JCP
 PROJ. MGR: JCP
 DATE: FEB. 2021

NO.	DATE	APPR.	REVISION/ACTION TAKEN

RELEASED FOR CONSTRUCTION DATE N/A

SIGNING AND
 PAVEMENT MARKINGS

76

JEFFREY C. PETERMANN, P.E.
 FL #77540

This drawing is the property of BASKERVILLE-DONOVAN, INC. and is not to be reproduced in whole or in part. It is not to be used on any other project and is to be returned upon request.

E:\DWG\276\27652.01\C3D2019\27652010000\Signing\DSGNSP01.dwg, Feb 11, 2021 - 12:02:51PM, rgeiger

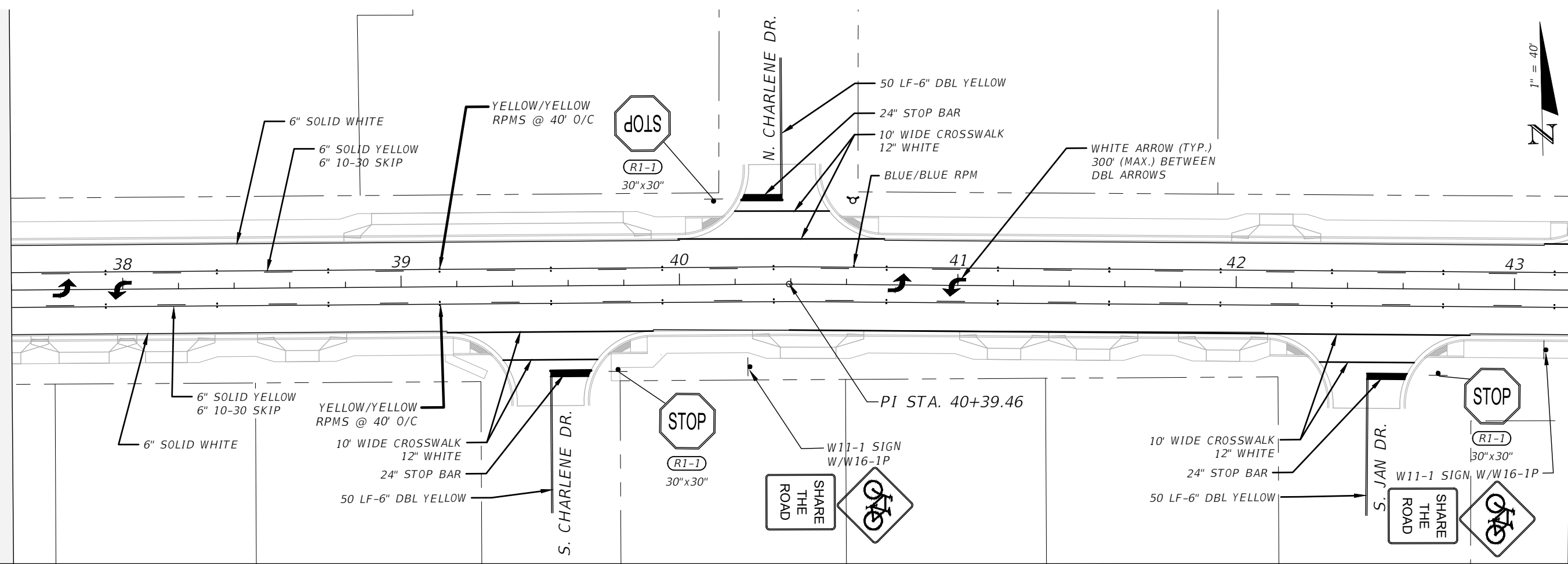
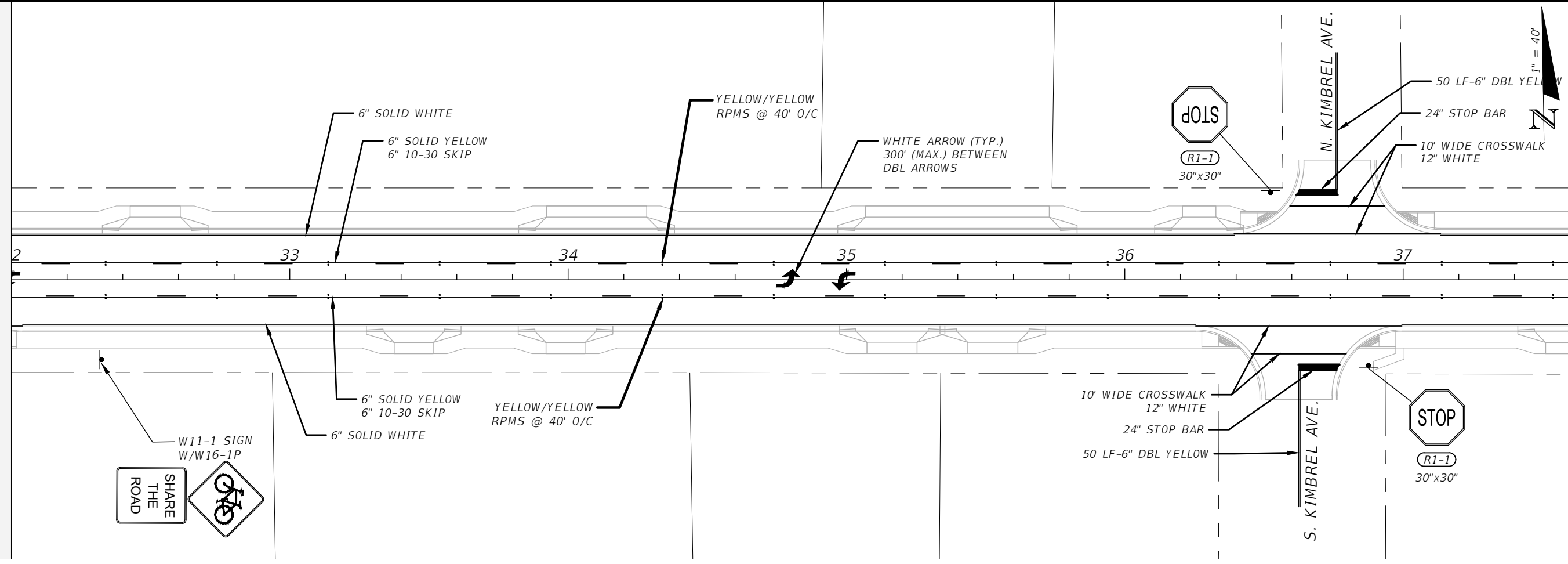

BASKERVILLE-DONOVAN, INC.
 Innovative Infrastructure Solutions
 449 W. MAIN ST., PENSACOLA, FL 32502 (850)438-9861
 Panama City Beach, Tallahassee, Mobile
 ENGINEERING BUSINESS: EB00000340

CHERRY STREET
 RESURFACING &
 SIDEWALK PROJECT

PROJECT NO:	NO.	DATE	APPR.	REVISION/ACTION TAKEN
27652.01				
DESIGNED BY: JCP				
DRAWN BY: JPB/RGG				
CHKD BY: JCP				
PROJ. MGR: JCP				
DATE: FEB. 2021				

SIGNING AND
 PAVEMENT MARKINGS

E:\DWG\276\27652.01\CSD2019\27652010000\Signing\DSGNSP01.dwg, Feb 11, 2021 - 12:02:52PM, rgeiger

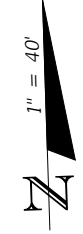
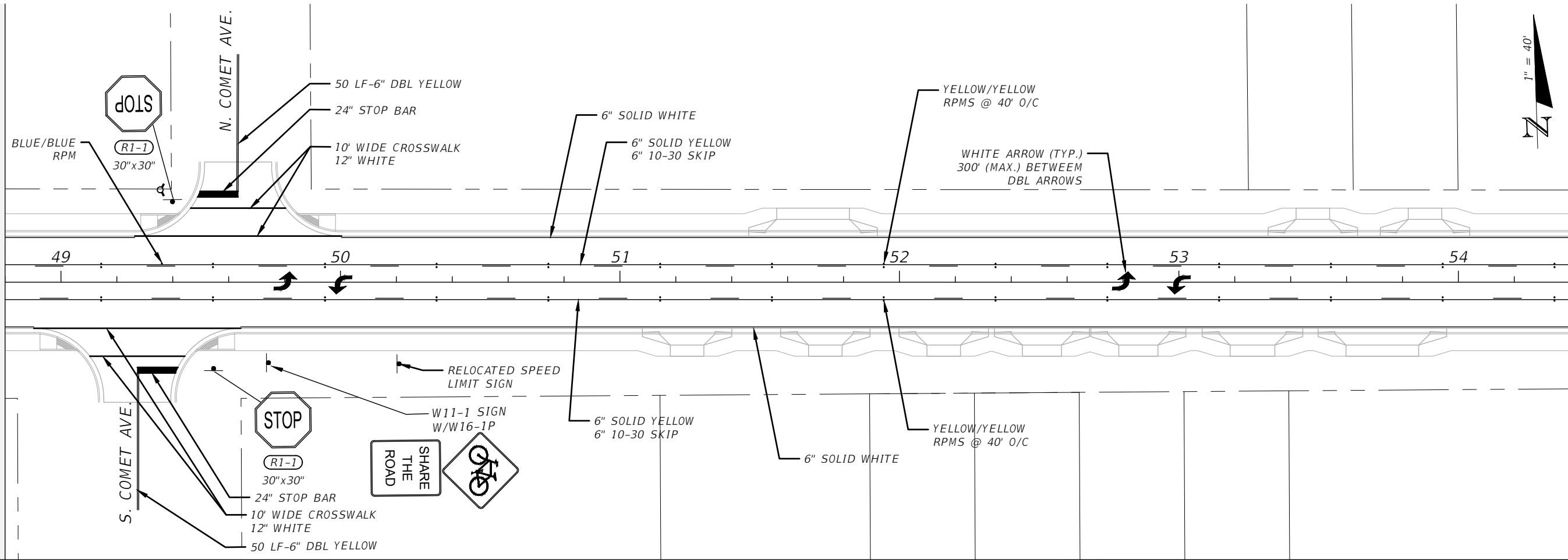
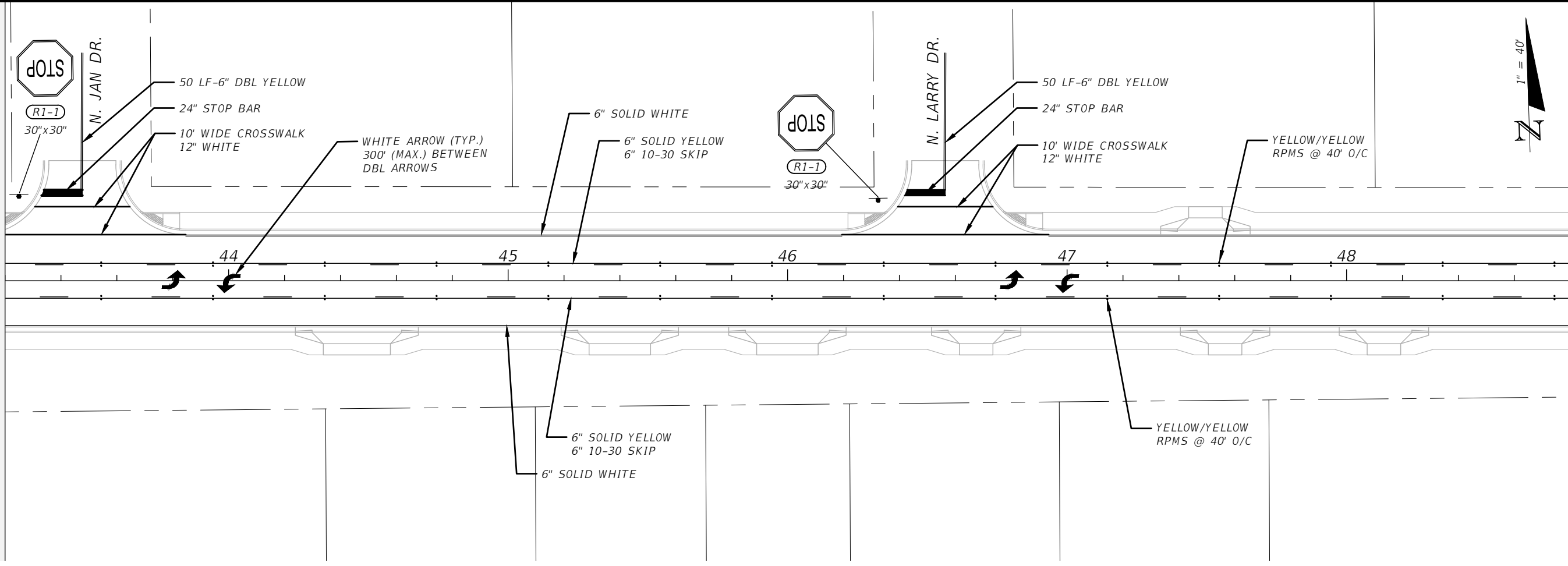

BASKERVILLE-DONOVAN, INC.
 Innovative Infrastructure Solutions
 449 W. MAIN ST., PENSACOLA, FL 32502 (850)338-9861
 PENSACOLA - PANAMA CITY BEACH - TALLAHASSEE - MOBILE
 ENGINEERING BUSINESS: EB-00000340
 This drawing is the property of BASKERVILLE-DONOVAN, INC. and is not to be reproduced in whole or in part. It is not to be used on any other project and is to be returned upon request.

JEFFREY C. PETERMANN, P.E.
 FL #77540

CHERRY STREET
 RESURFACING &
 SIDEWALK PROJECT

PROJECT NO:	NO.	DATE	APPR.	REVISION/ACTION TAKEN
27652.01				
DESIGNED BY: JCP				
DRAWN BY: JPB/RGG				
CHKD BY: JCP				
PROJ. MGR: JCP				
DATE: FEB. 2021				
				RELEASED FOR CONSTRUCTION
				DATE N/A

SIGNING AND
 PAVEMENT MARKINGS

E:\DWG\276\27652.01\C3D2019\27652010000\Signing\DSGNSP01.dwg, Feb 11, 2021 - 12:02:54PM, rgeiger

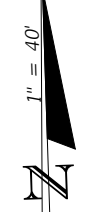
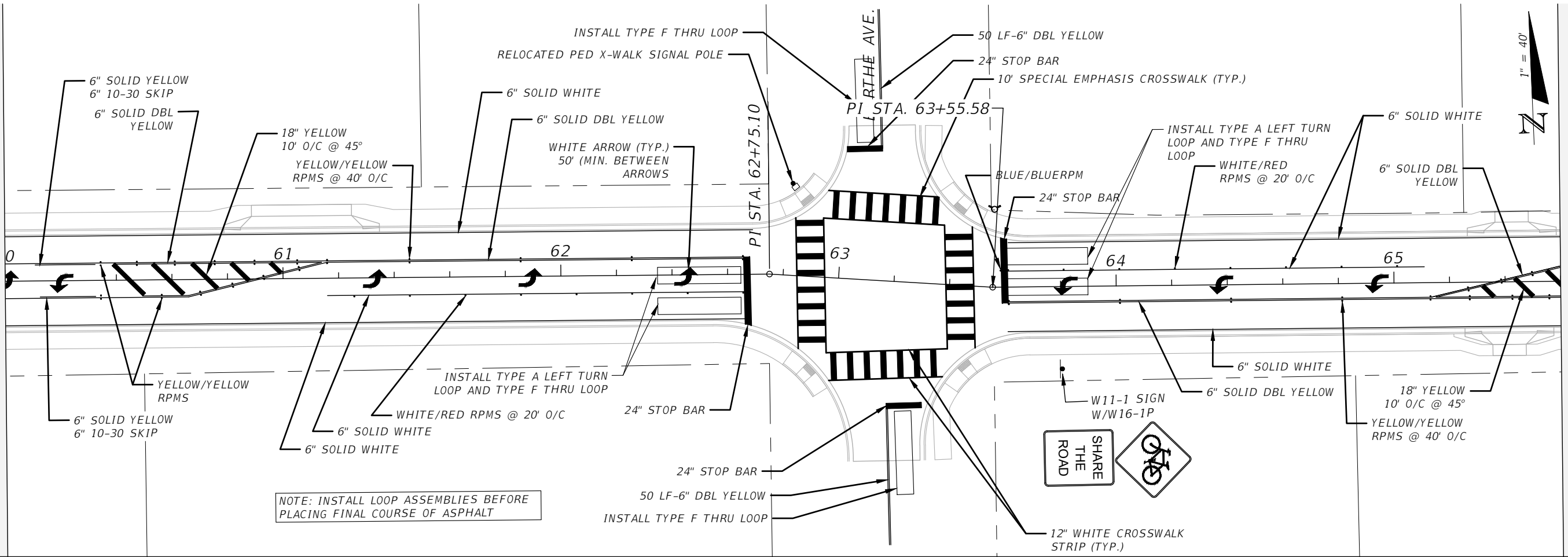
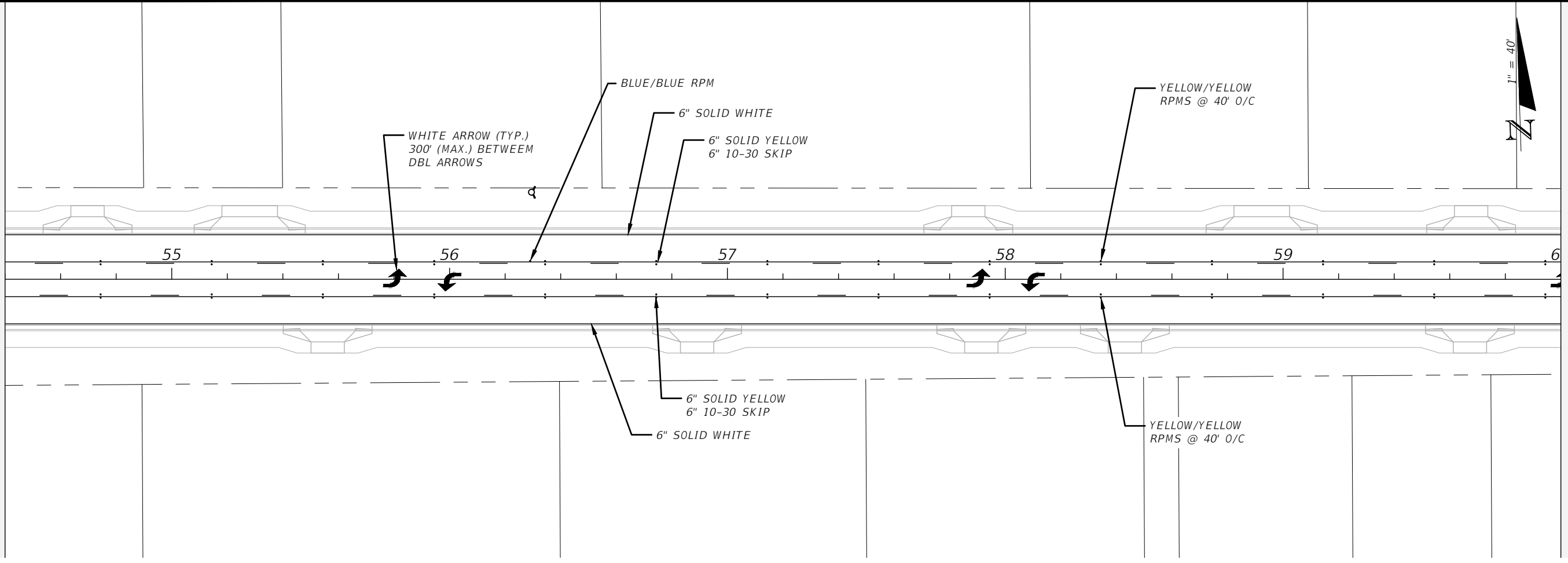

BASKERVILLE-DONOVAN, INC.
 Innovative Infrastructure Solutions
 449 W. MAIN ST., PENSACOLA, FL 32502 (850)438-9861
 PENSACOLA - PANAMA CITY BEACH - TALLAHASSEE - MOBILE
 ENGINEERING BUSINESS: EB-0000340
 This drawing is the property of BASKERVILLE-DONOVAN, INC. and is not to be reproduced, whole or in part, it is not to be used on any other project and is to be returned upon request.

JEFFREY C. PETERMANN, P.E.
 FL #77540

CHERRY STREET
 RESURFACING &
 SIDEWALK PROJECT

PROJECT NO.	NO.	DATE	APPR.	REVISION/ACTION TAKEN
27652.01				
DESIGNED BY: JCP				
DRAWN BY: JPB/RGG				
CHKD BY: JCP				
PROJ. MGR: JCP				
DATE: FEB. 2021				
				RELEASED FOR CONSTRUCTION
				DATE N/A

SIGNING AND
 PAVEMENT MARKINGS

E:\DWG\276\27652.01\C3D2019\27652010000\Signing\DSGNSP01.dwg, Feb 11, 2021 - 12:02:56PM, rgeiger

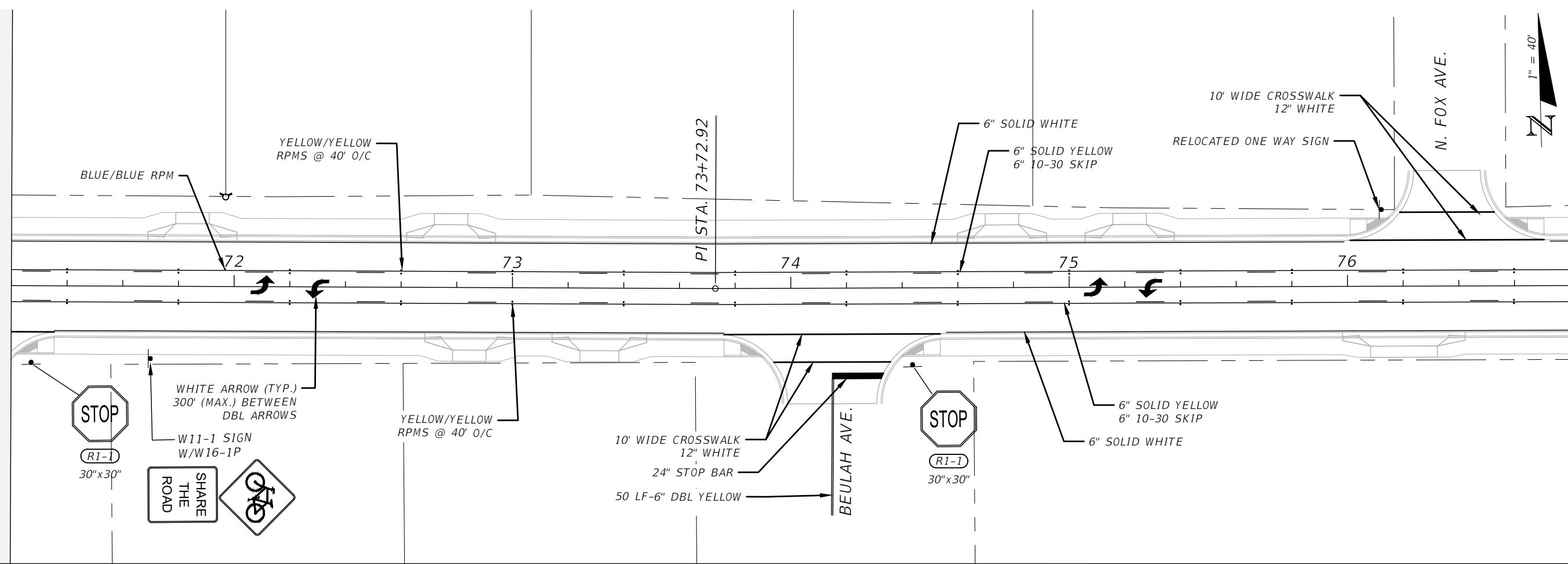
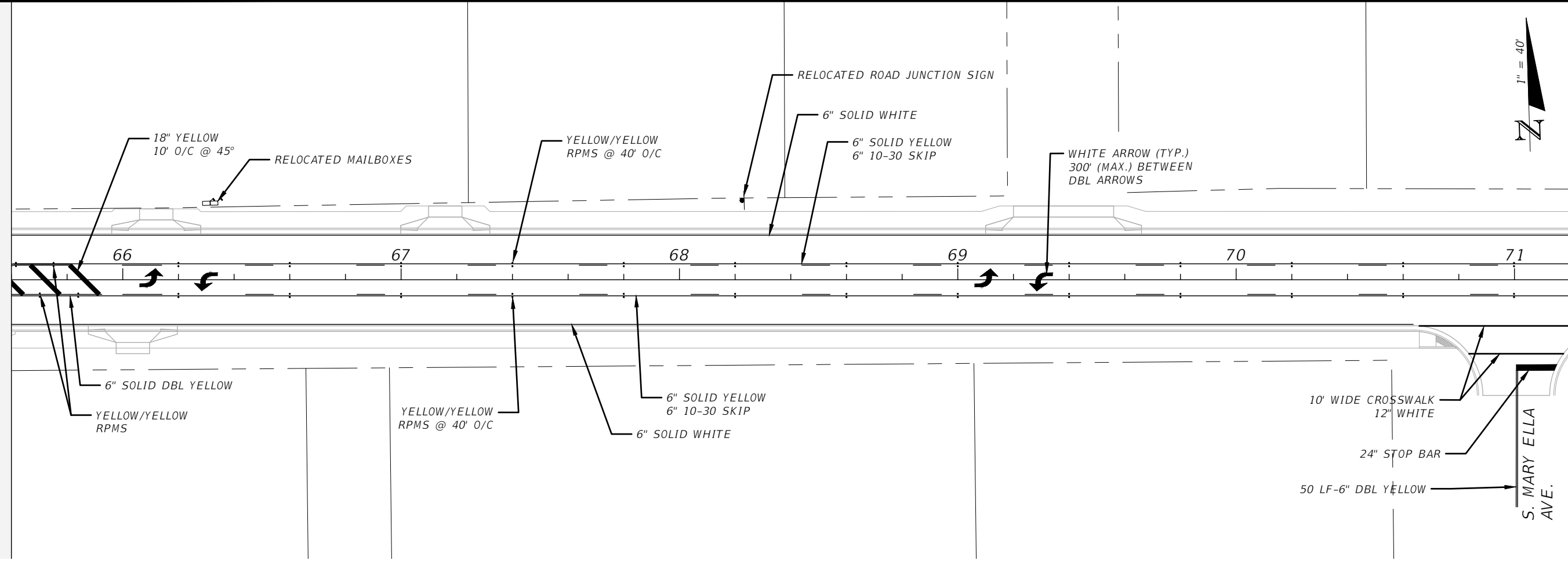

BASKERVILLE-DONOVAN, INC.
Innovative Infrastructure Solutions
449 W. MAIN ST., PENSACOLA, FL 32502 (850)438-9881
ENGINEERING BUSINESS: EB-00000340
Pensacola - Panama City Beach - Tallahassee - Mobile

CHERRY STREET
RESURFACING &
SIDEWALK PROJECT

JEFFREY C. PETERMANN, P.E.
FL #77540

NO.	DATE	APPR.	REVISION/ACTION TAKEN

PROJECT NO: 27652.01	DESIGNED BY: JCP	DRAWN BY: JPB/RGG	CHK'D BY: JCP	PROJ. MGR: JCP	DATE: FEB. 2021	RELEASED FOR CONSTRUCTION	DATE N/A
SIGNING AND PAVEMENT MARKINGS							
80							

E:\DWG\276\27652.01\C3D2019\27652010000\Signing\DSGNSP01.dwg, Feb 11, 2021 - 12:02:57PM, rgeiger

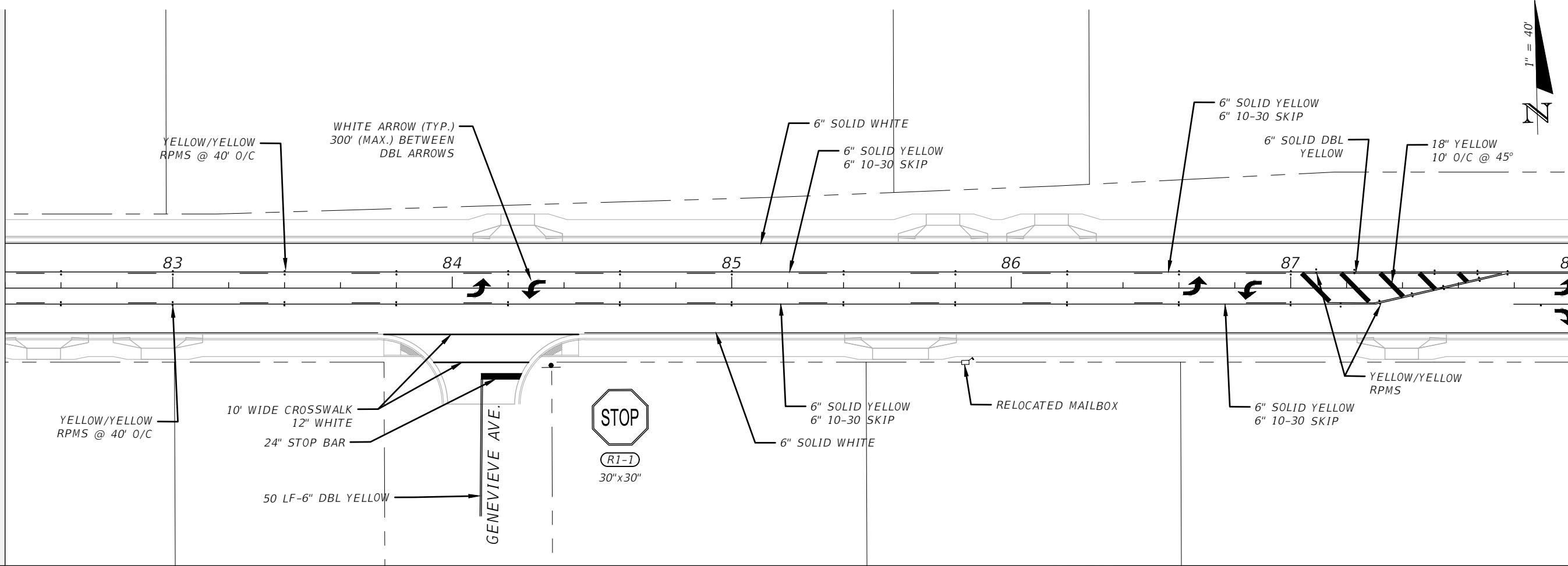
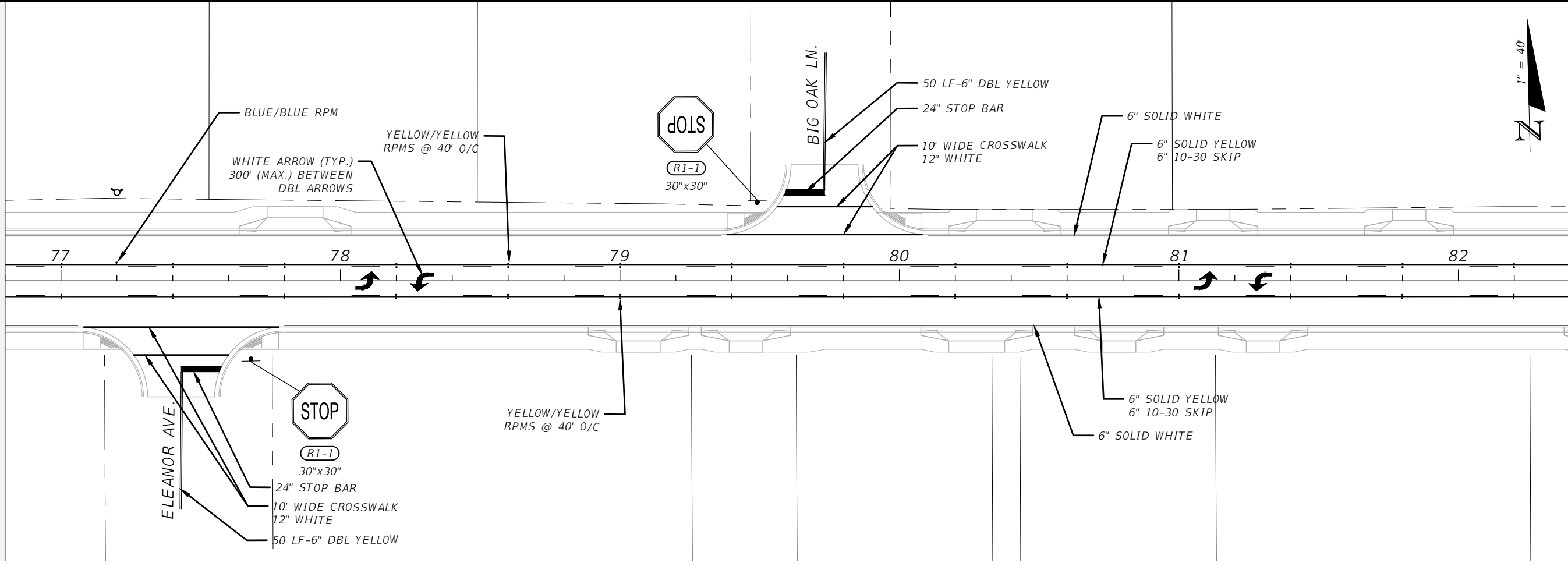

BASKERVILLE-DONOVAN, INC.
 Innovative Infrastructure Solutions
 449 W. MAIN ST., PENSACOLA, FL 32502 (850)438-9861
 ENGINEERING BUSINESS: EB-00000340
 Pensacola - Panama City Beach - Tallahassee - Mobile

CHERRY STREET RESURFACING & SIDEWALK PROJECT

PROJECT NO: 27652.01
 DESIGNED BY: JCP
 DRAWN BY: JPB/RGG
 CK'D BY: JCP
 PROJ. MGR: JCP
 DATE: FEB. 2021

NO. DATE APPR. REVISION/ACTION TAKEN

RELEASED FOR CONSTRUCTION DATE N/A

SIGNING AND PAVEMENT MARKINGS

81

JEFFREY C. PETERMANN, P.E.
 FL #77540

This drawing is the property of BASKERVILLE-DONOVAN, INC. and is not to be reproduced in whole or in part. It is not to be used on any other project and is to be returned upon request.

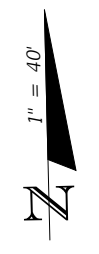
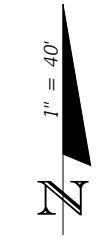
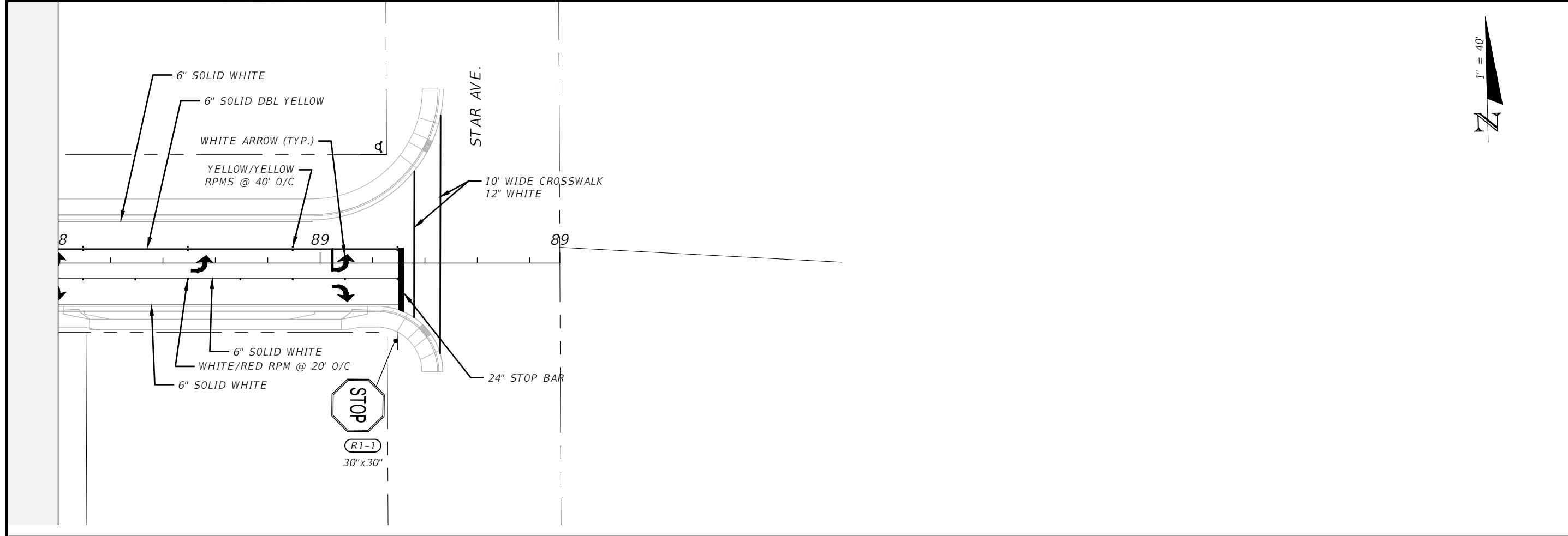

SIGNING AND PAVEMENT MARKINGS	PROJECT NO: 27652.01	NO.	DATE	APPR.	REVISION/ACTION TAKEN
	DESIGNED BY: JCP				
	DRAWN BY: JPB/RGG				
	CHKD BY: JCP				
	PROJ. MGR: JCP				
RELEASED FOR CONSTRUCTION					DATE: N/A

CHERRY STREET
RESURFACING &
SIDEWALK PROJECT

BASKERVILLE-DONOVAN, INC.
Innovative Infrastructure Solutions
449 W. MAIN ST., PENSACOLA, FL 32502 (850)338-9861
Pensacola - Panama City Beach - Tallahassee - Mobile
ENGINEERING BUSINESS: EB-00000340

JEFFREY C. PETERMANN, P.E.
FL #77540

This drawing is the property of BASKERVILLE-DONOVAN, INC. and is not to be reproduced in whole or in part. It is not to be used on any other project and is to be returned upon request.

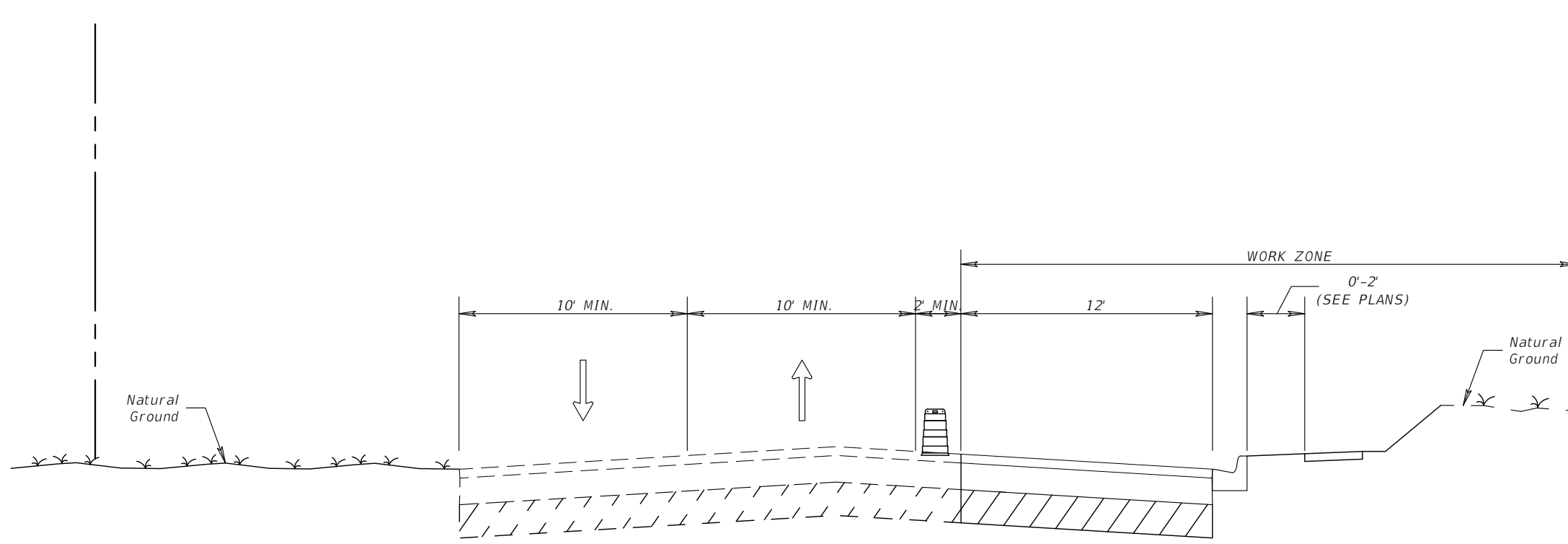

TYPICAL SECTION
PHASE 1
STA. + . TO STA. + .

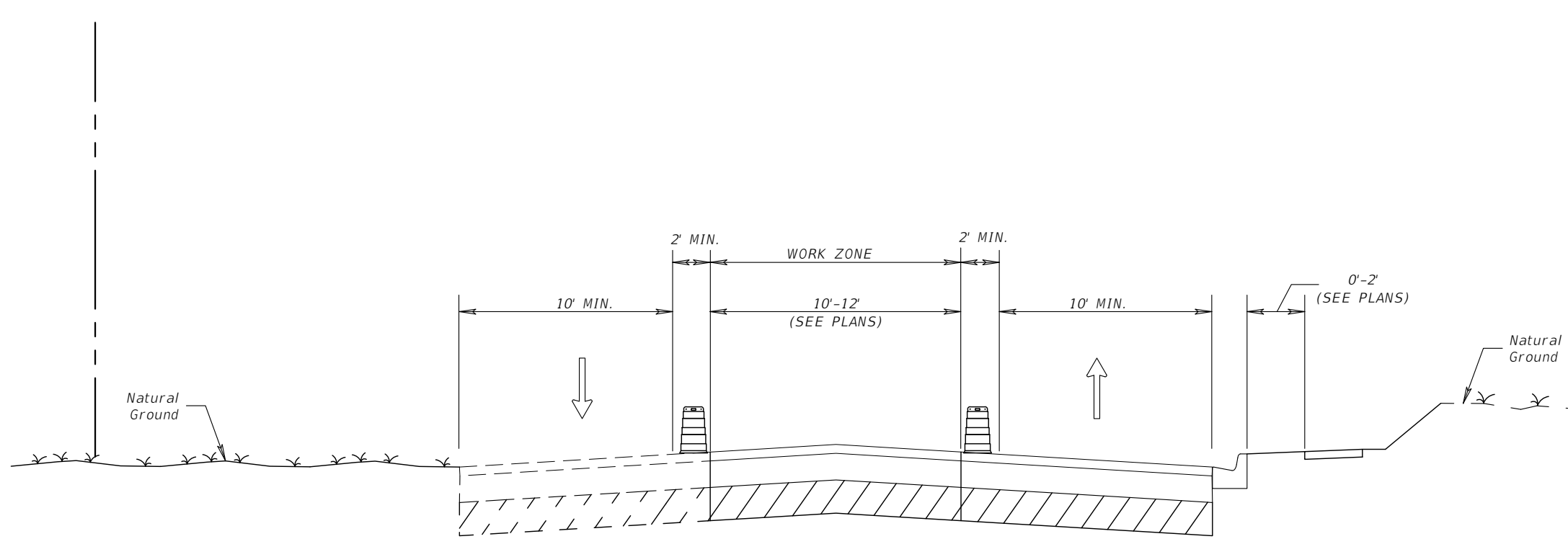

TYPICAL SECTION
PHASE 2
STA. + . TO STA. + .

NO.	DATE	APPR.	REVISION/ACTION TAKEN

PROJECT NO:	27652.01
DESIGNED BY:	JCP
DRAWN BY:	JPB/RGG
CHKD BY:	JCP
PROJ. MGR:	JCP
DATE:	FEB 2021

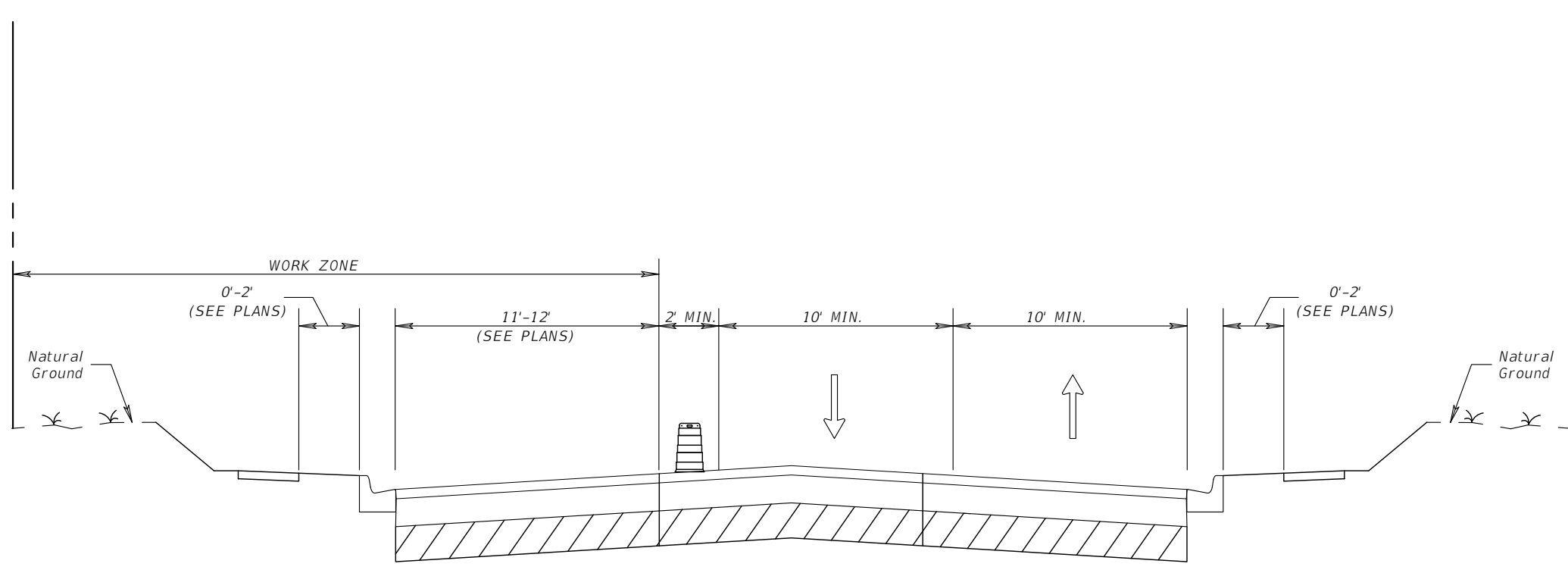

TYPICAL SECTION
 PHASE 3
 STA. + . TO STA. + .

TRAFFIC CONTROL PLANS TYPICAL SECTIONS	PROJECT NO: 27652.01	NO. DATE APPR. REVISION/ACTION TAKEN
	DESIGNED BY: JCP DRAWN BY: JPB/RGG CHK'D BY: JCP PROJ. MGR: JCP DATE: FEB 2021	RELEASED FOR CONSTRUCTION DATE N/A
CHERRY STREET RESURFACING & SIDEWALK PROJECT		JEFFREY C. PETERMANN, P.E. FL. #77540
BASKERVILLE-DONOVAN, INC. Innovative Infrastructure Solutions 449 W. MAIN ST., PENSACOLA, FL 32502 (850)438-9861 ENGINEERING BUSINESS: EB00000340 Pensacola - Panama City Beach - Tallahassee - Mobile		This drawing is the property of BASKERVILLE-DONOVAN, INC. and is not to be reproduced in whole or in part. It is not to be used on any other project and is to be returned upon request.

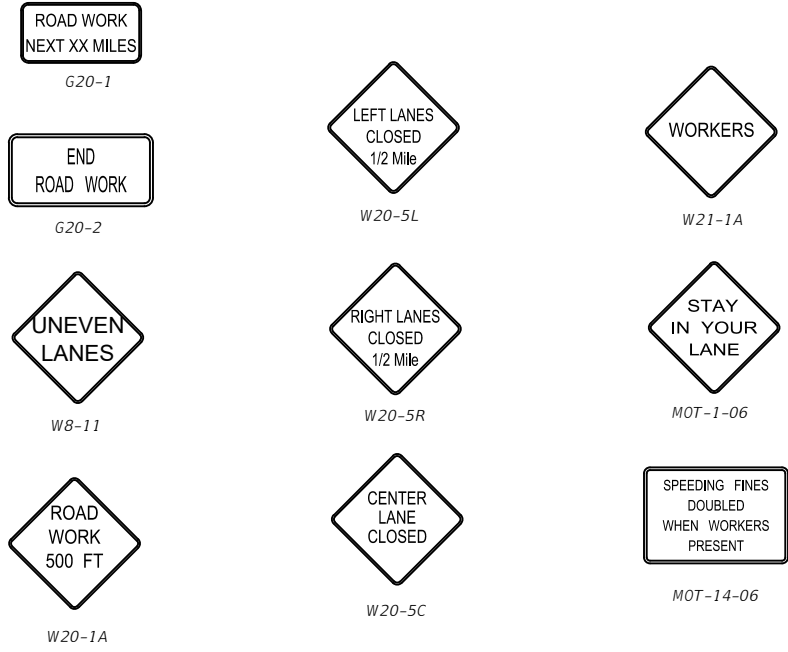

86	TRAFFIC CONTROL PLANS		PROJECT NO: 27652.01	NO.	DATE	APPR.	REVISION/ACTION TAKEN	
	ADVANCE WARNING SIGNS		DESIGNED BY: JCP DRAWN BY: JPB/RGG CHK'D BY: JCP PROJ. MGR: JCP DATE: FEB 2021					
CHERRY STREET RESURFACING & SIDEWALK PROJECT			JEFFREY C. PETERMANN, P.E. FL #77540					
BASKERVILLE-DONOVAN, INC. Innovative Infrastructure Solutions 449 W. MAIN ST., PENSACOLA, FL 32502 (850)438-9861 ENGINEERING BUSINESS: EB00000340 Pensacola - Panama City Beach - Tallahassee - Mobile			This drawing is the property of BASKERVILLE-DONOVAN, INC. and is not to be reproduced in whole or in part. It is not to be used on any other project and is to be returned upon request.					

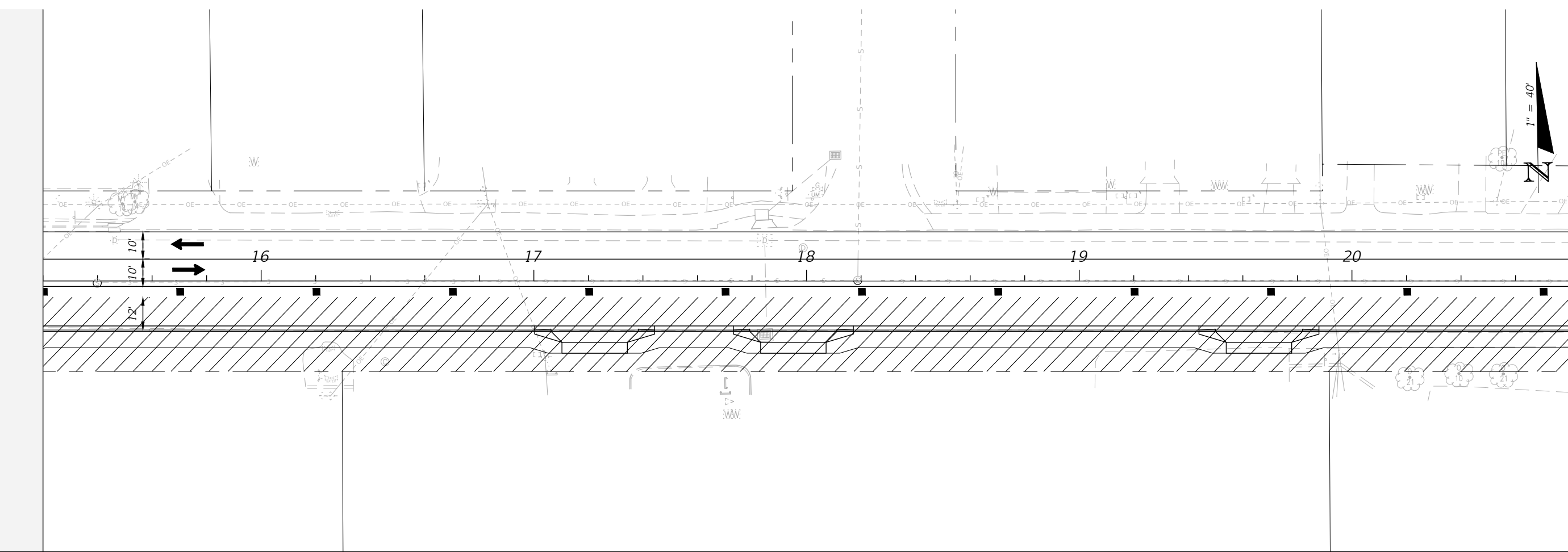
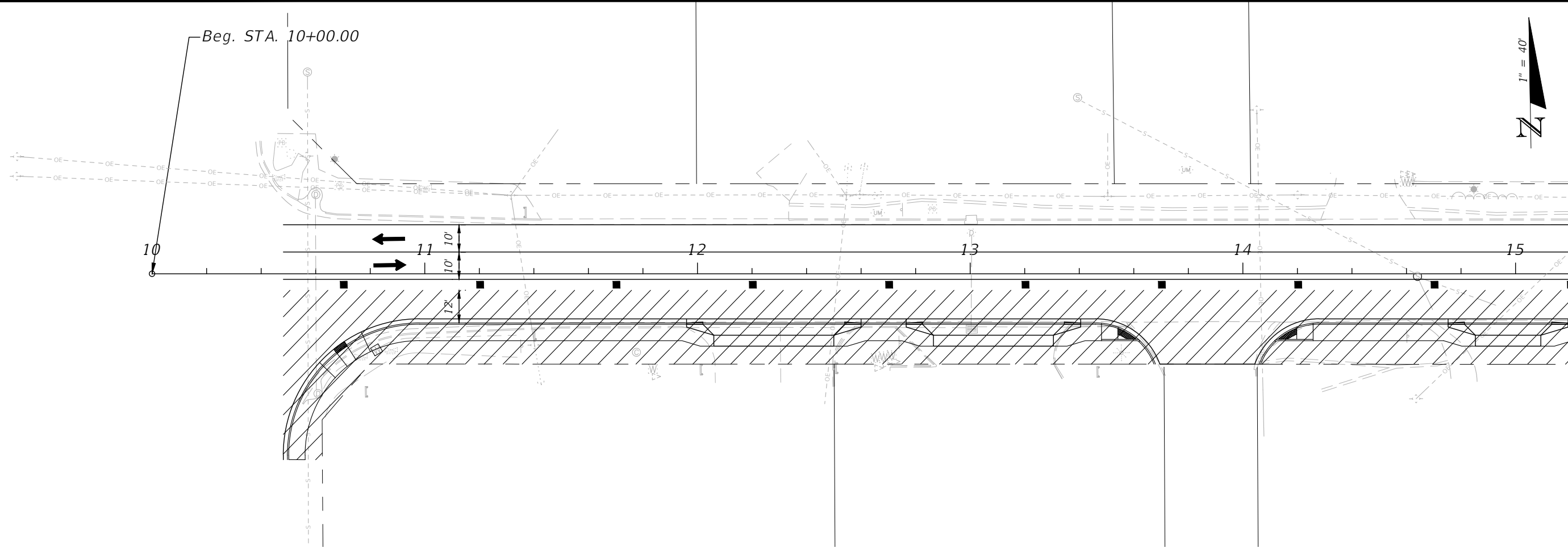

<p>BASKERVILLE-DONOVAN, INC. Innovative Infrastructure Solutions</p> <p>449 W. MAIN ST., PENSACOLA, FL 32502 (850)438-9861 Pensacola - Panama City Beach - Tallahassee - Mobile ENGINEERING BUSINESS EB00000340</p> <p><small>This drawing is the property of BASKERVILLE-DONOVAN, INC. and is not to be reproduced in whole or in part. It is not to be used on any other project and is to be returned upon request.</small></p>		<p>JEFFREY C. PETERMANN, P.E. FL #77540</p>	
		<p>CHERRY STREET RESURFACING & SIDEWALK PROJECT</p>	
<p>PROJECT NO: 27652.01</p>	<p>DESIGNED BY: JCP</p>	<p>NO.</p>	<p>REVISION/ACTION TAKEN</p>
<p>DRAWN BY: JPB/RGG</p>	<p>DATE</p>	<p>APPR.</p>	<p>RELEASED FOR CONSTRUCTION</p>
<p>CHKD BY: JCP</p>	<p>PROJ. MGR: JCP</p>	<p>DATE: FEB. 2021</p>	<p>DATE N/A</p>
<p>TRAFFIC CONTROL PLANS PHASE 1</p>			
<p>87</p>			

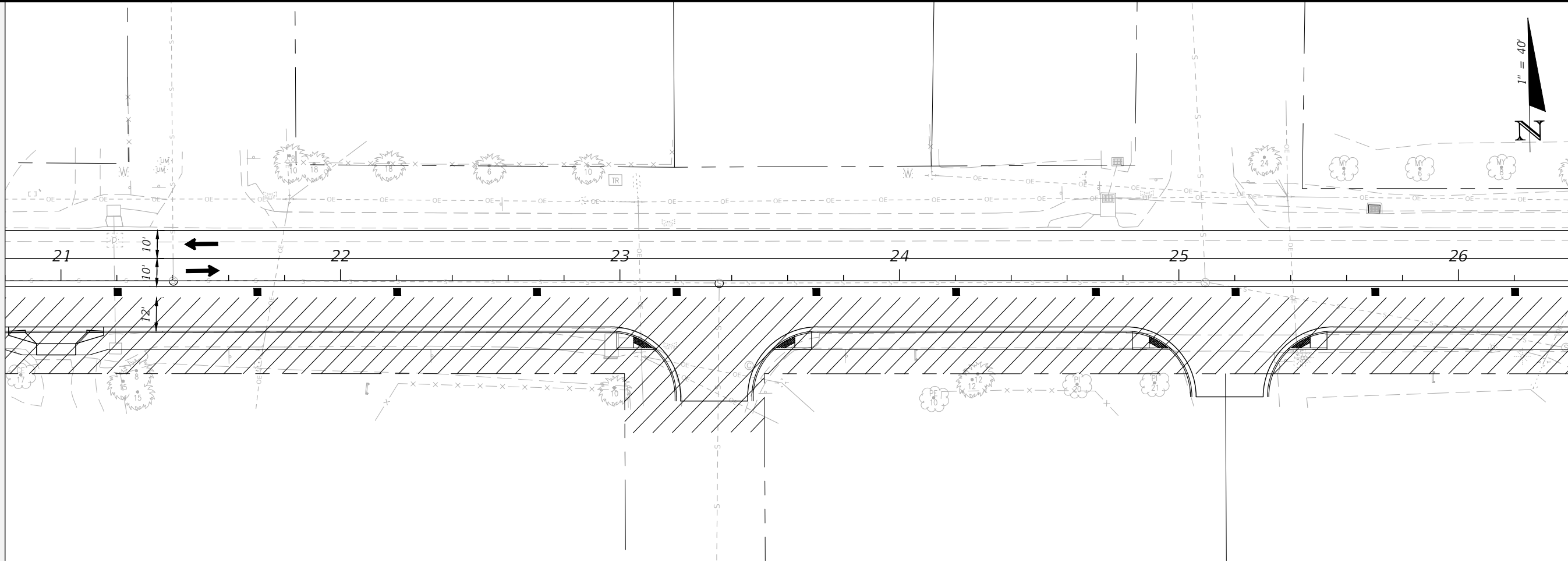
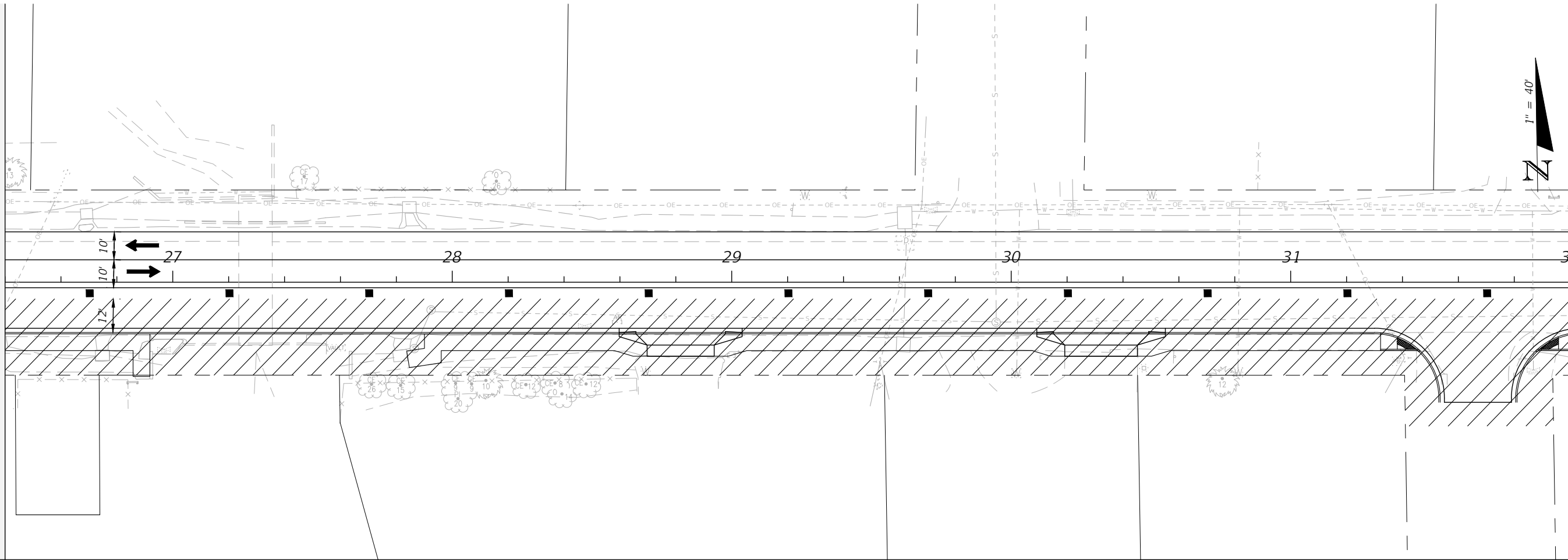

TRAFFIC CONTROL PLANS
PHASE 1

PROJECT NO:	27652.01
DESIGNED BY:	JCP
DRAWN BY:	JPB/RGG
CHKD BY:	JCP
PROJ. MGR:	JCP
DATE:	FEB. 2021

NO.	DATE	APPR.	REVISION/ACTION TAKEN

CHERRY STREET
RESURFACING &
SIDEWALK PROJECT

JEFFREY C. PETERMANN, P.E.
FL #77540

BASKERVILLE-DONOVAN, INC.
Innovative Infrastructure Solutions
449 W. MAIN ST., PENSACOLA, FL 32502 (850)438-9861
ENGINEERING BUSINESS EB-00000340
Pensacola - Panama City Beach - Tallahassee - Mobile

This drawing is the property of BASKERVILLE-DONOVAN, INC. and is not to be reproduced, whole or in part, it is not to be used on any other project and is to be returned upon request.

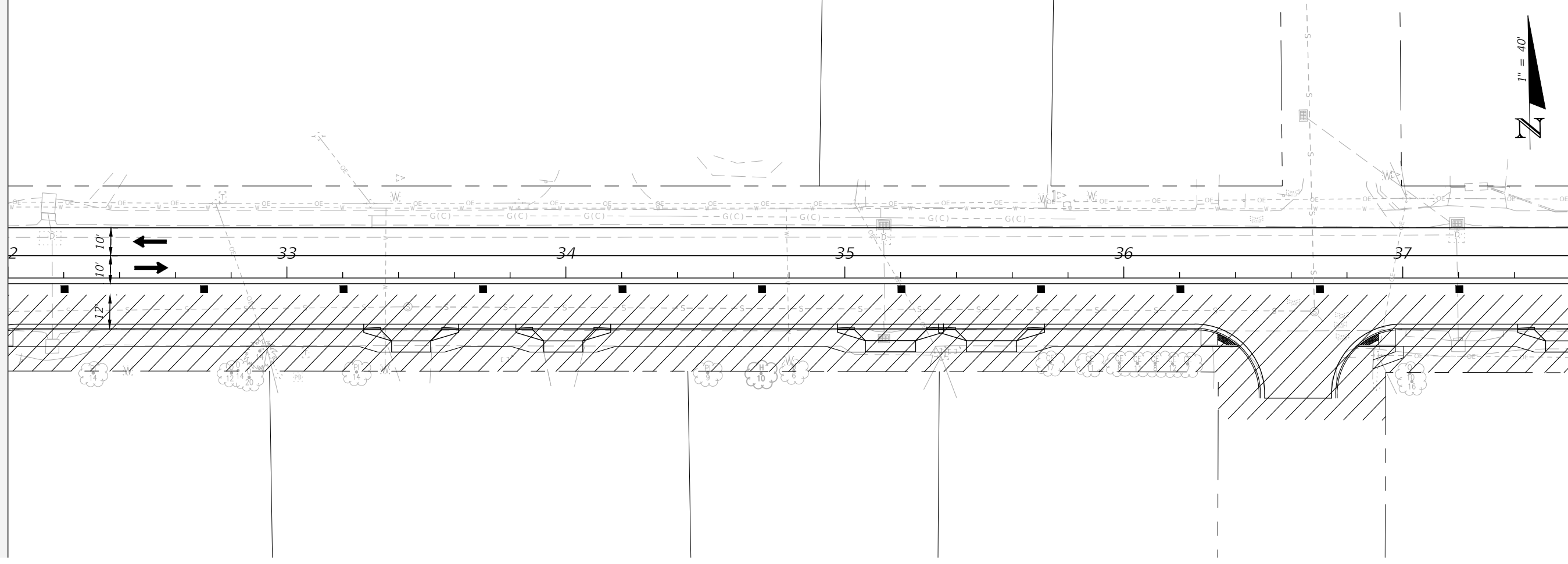
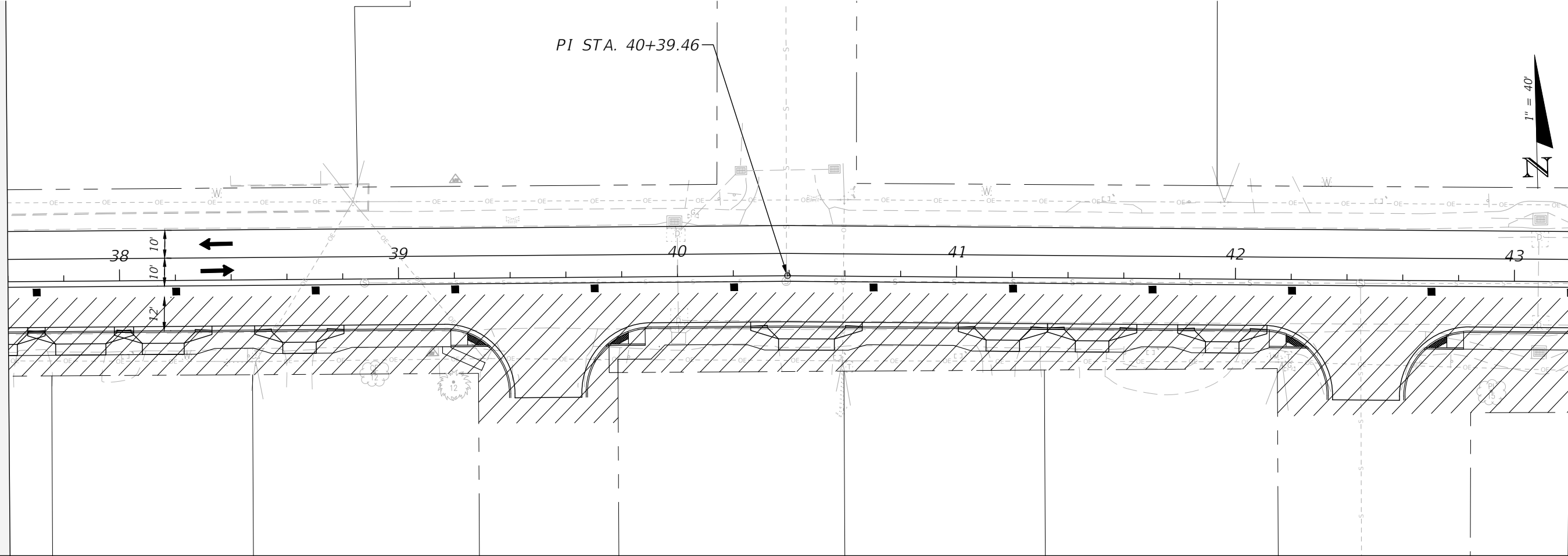

TRAFFIC CONTROL PLANS
PHASE 1

PROJECT NO:	27652.01
DESIGNED BY:	JCP
DRAWN BY:	JPB/RGG
CHKD BY:	JCP
PROJ. MGR:	JCP
DATE:	FEB. 2021

NO.	DATE	APPR.	REVISION/ACTION TAKEN

CHERRY STREET
RESURFACING &
SIDEWALK PROJECT

JEFFREY C. PETERMANN, P.E.
FL #77540

BASKERVILLE-DONOVAN, INC.
Innovative Infrastructure Solutions
449 W. MAIN ST., PENSACOLA, FL 32502 (850)438-9861
ENGINEERING BUSINESS EB00000340
Pensacola - Panama City Beach - Tallahassee - Mobile

This drawing is the property of BASKERVILLE-DONOVAN, INC. and is not to be reproduced, whole or in part, it is not to be used on any other project and is to be returned upon request.

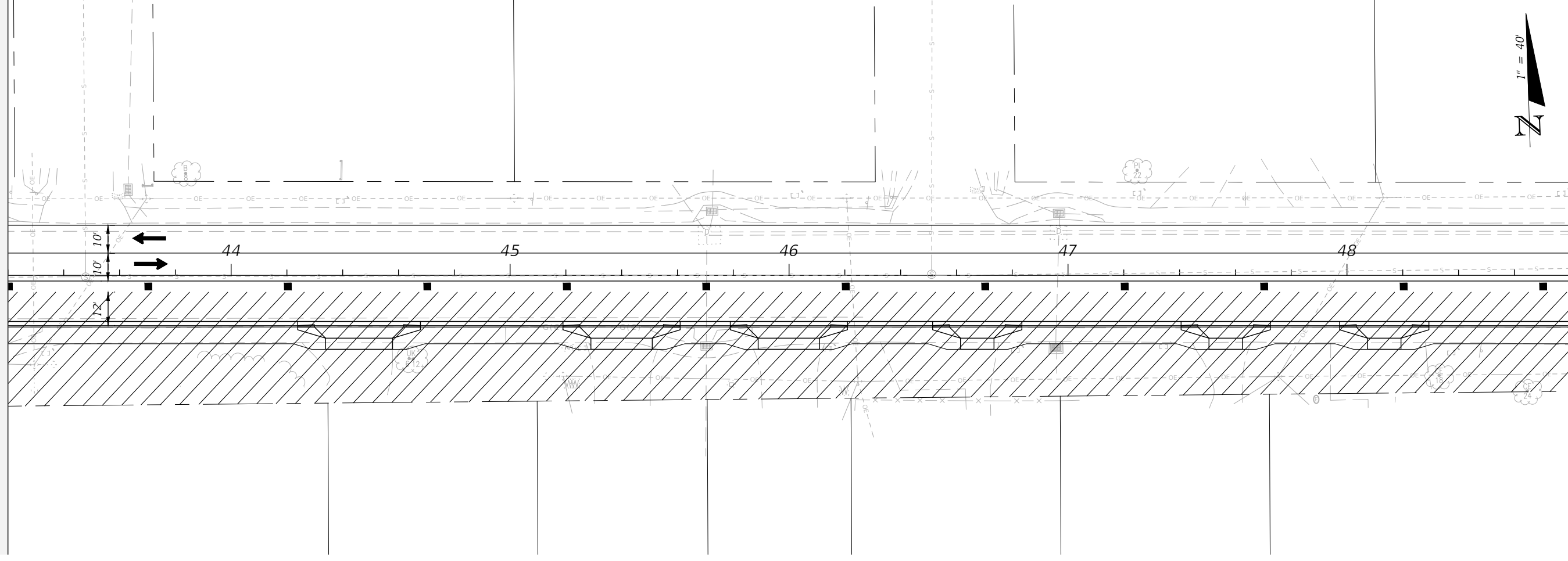
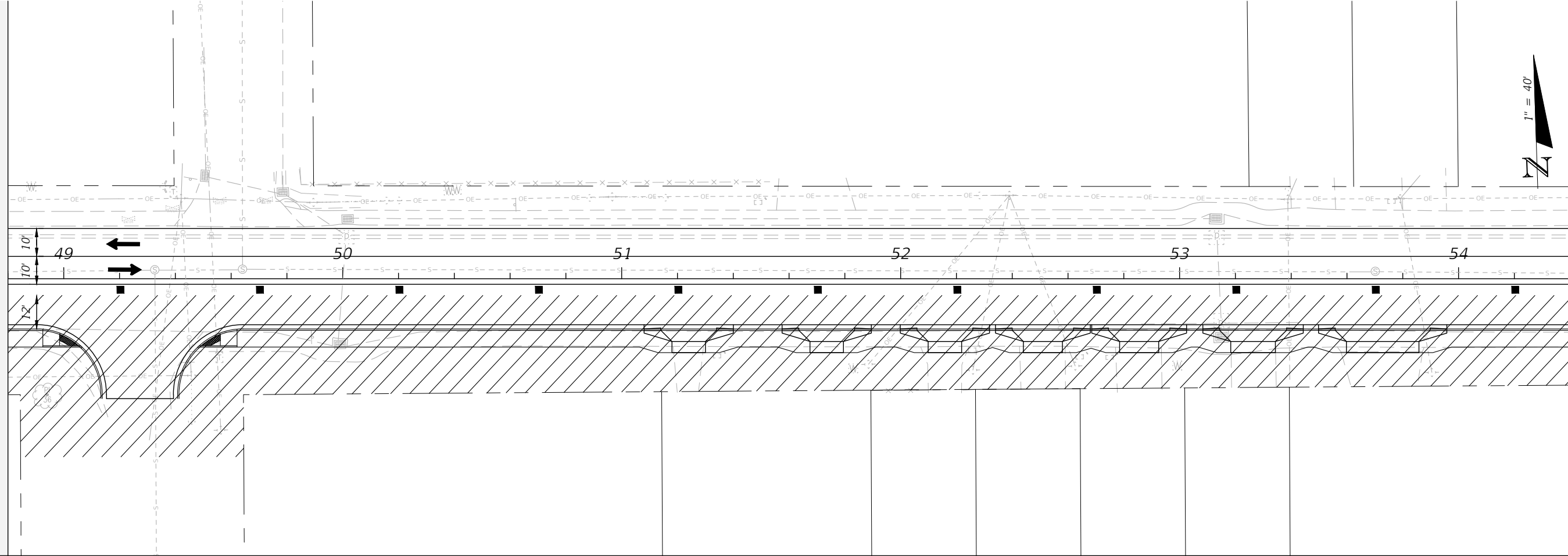

TRAFFIC CONTROL PLANS
PHASE 1

PROJECT NO:	27652.01
DESIGNED BY:	JCP
DRAWN BY:	JPB/RGG
CHKD BY:	JCP
PROJ. MGR:	JCP
DATE:	FEB 2021

NO.	DATE	APPR.	REVISION/ACTION TAKEN

CHERRY STREET
RESURFACING &
SIDEWALK PROJECT

JEFFREY C. PETERMANN, P.E.
FL #77540

BASKERVILLE-DONOVAN, INC.
Innovative Infrastructure Solutions
449 W. MAIN ST., PENSACOLA, FL 32502 (850)438-9861
PENSACOLA - PANAMA CITY BEACH - TALLAHASSEE - MOBILE
ENGINEERING BUSINESS EB00000340
This drawing is the property of BASKERVILLE-DONOVAN, INC. and is not to be reproduced, whole or in part, it is not to be used on any other project and is to be returned upon request.

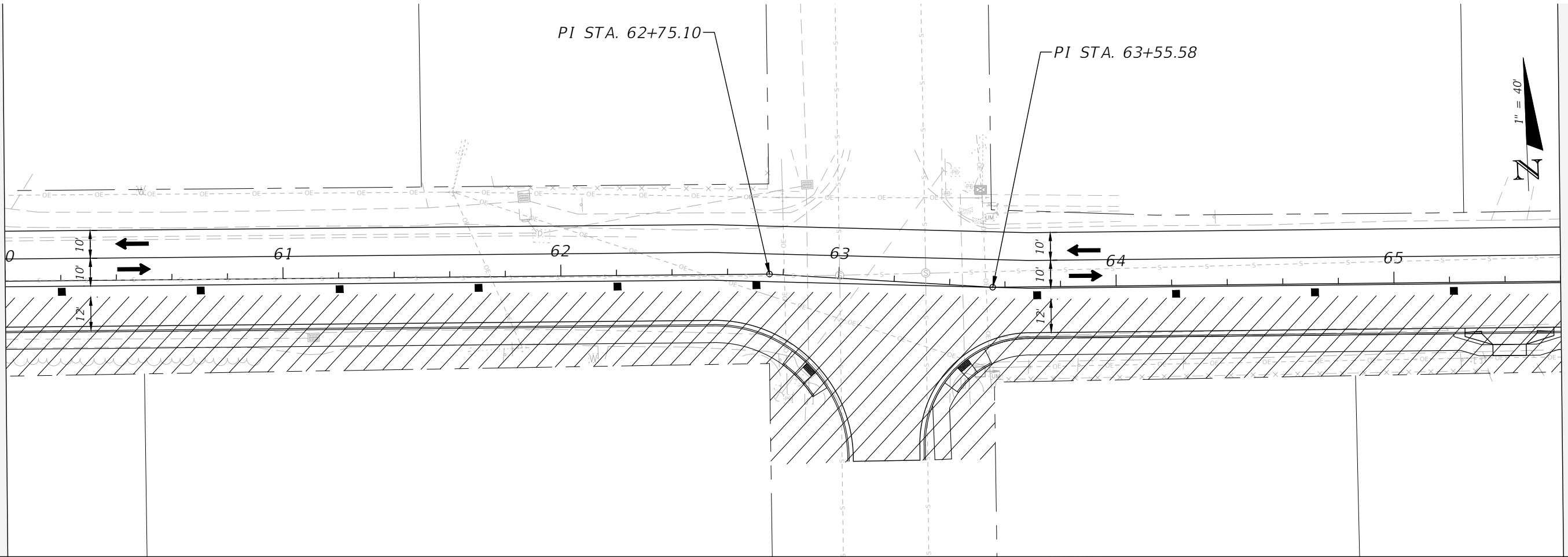
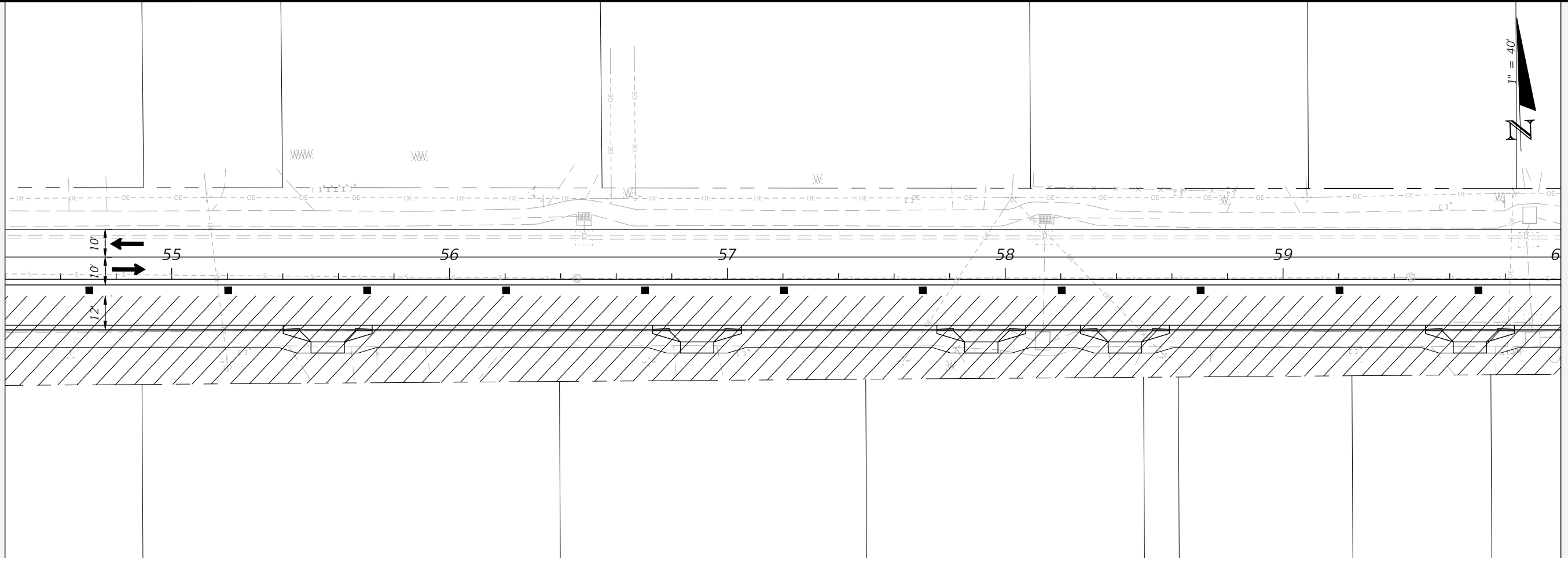

TRAFFIC CONTROL PLANS PHASE 1	PROJECT NO: 27652.01	NO. DATE APPR.	REVISION/ACTION TAKEN
	DESIGNED BY: JCP DRAWN BY: JPB/RGG CHK'D BY: JCP PROJ. MGR: JCP DATE: FEB. 2021	RELEASED FOR CONSTRUCTION	DATE N/A
91	CHERRY STREET RESURFACING & SIDEWALK PROJECT		
BASKERVILLE-DONOVAN, INC. Innovative Infrastructure Solutions 449 W. MAIN ST., PENSACOLA, FL 32502 (850)438-9881 ENGINEERING BUSINESS EB-00000340 Pensacola - Panama City Beach - Tallahassee - Mobile This drawing is the property of BASKERVILLE-DONOVAN, INC. and is not to be reproduced in whole or in part. It is not to be used on any other project and is to be returned upon request.			

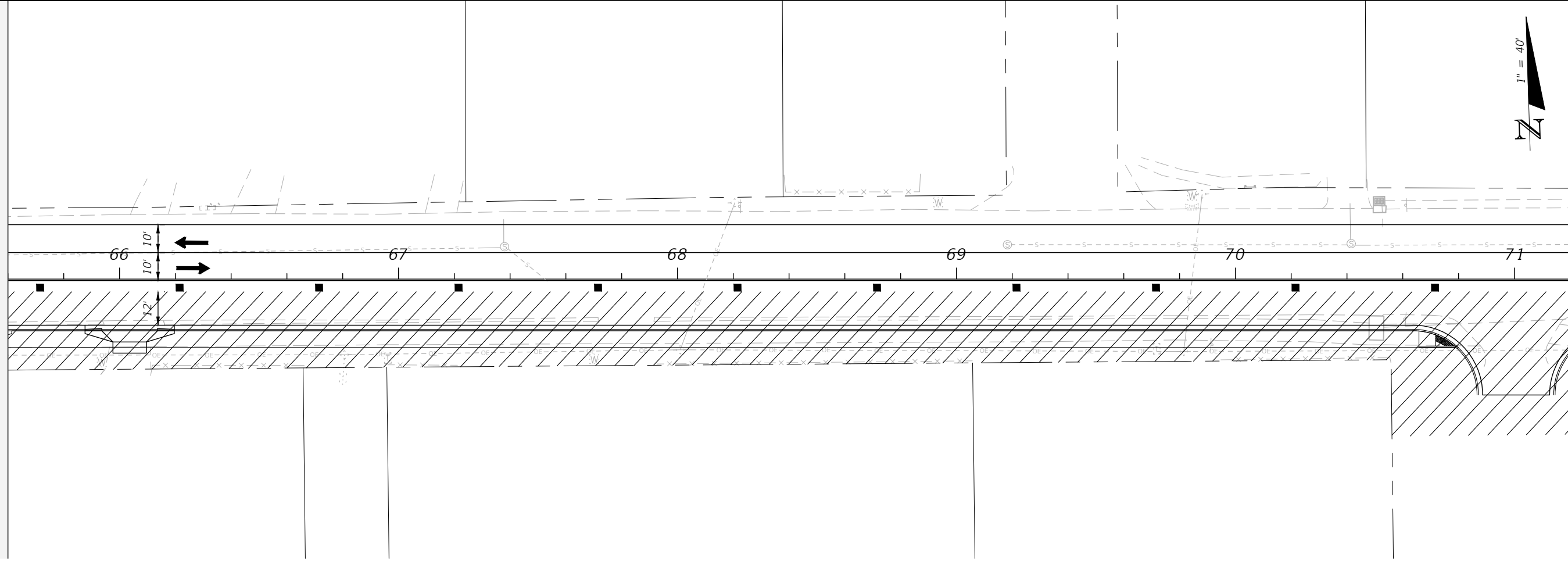
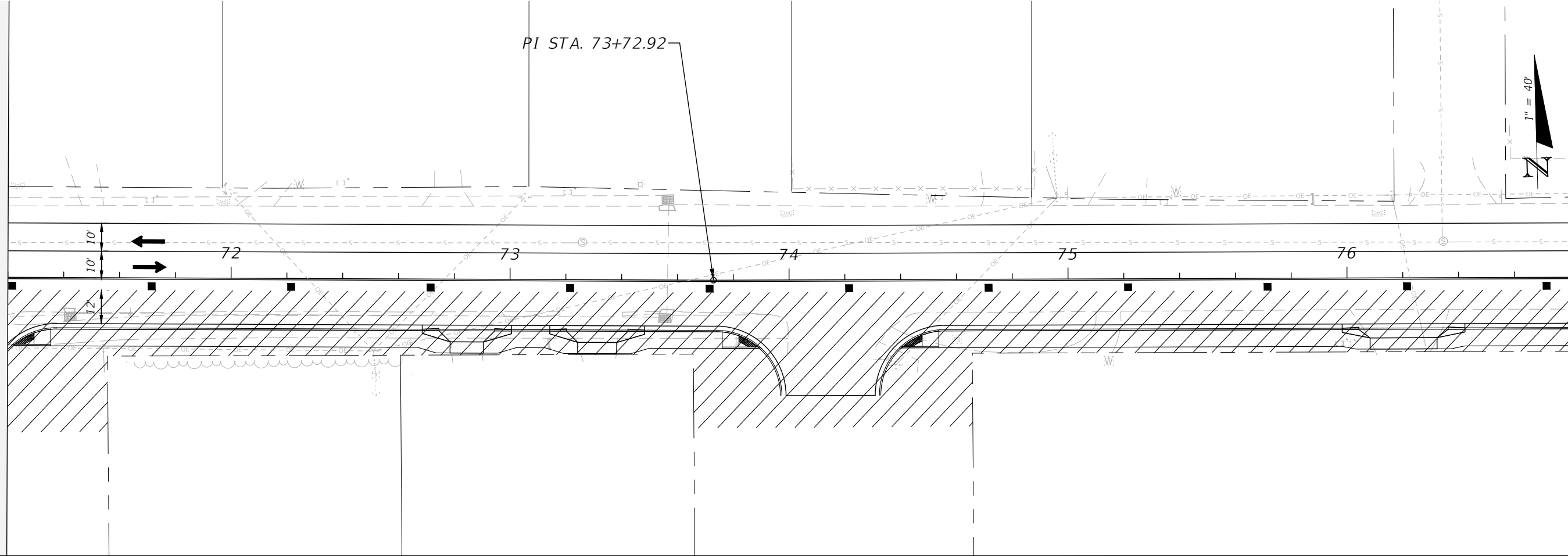

TRAFFIC CONTROL PLANS
PHASE 1

PROJECT NO:	27652.01
DESIGNED BY:	JCP
DRAWN BY:	JPB/RGG
CHKD BY:	JCP
PROJ. MGR:	JCP
DATE:	FEB. 2021

NO.	DATE	APPR.	REVISION/ACTION TAKEN

CHERRY STREET
RESURFACING &
SIDEWALK PROJECT

JEFFREY C. PETERMANN, P.E.
FL #77540

BASKERVILLE-DONOVAN, INC.
Innovative Infrastructure Solutions
449 W. MAIN ST., PENSACOLA, FL 32502 (850)438-9861
ENGINEERING BUSINESS EB-00000340
Pensacola - Panama City Beach - Tallahassee - Mobile

This drawing is the property of BASKERVILLE-DONOVAN, INC. and is not to be reproduced in whole or in part. It is not to be used on any other project and is to be returned upon request.

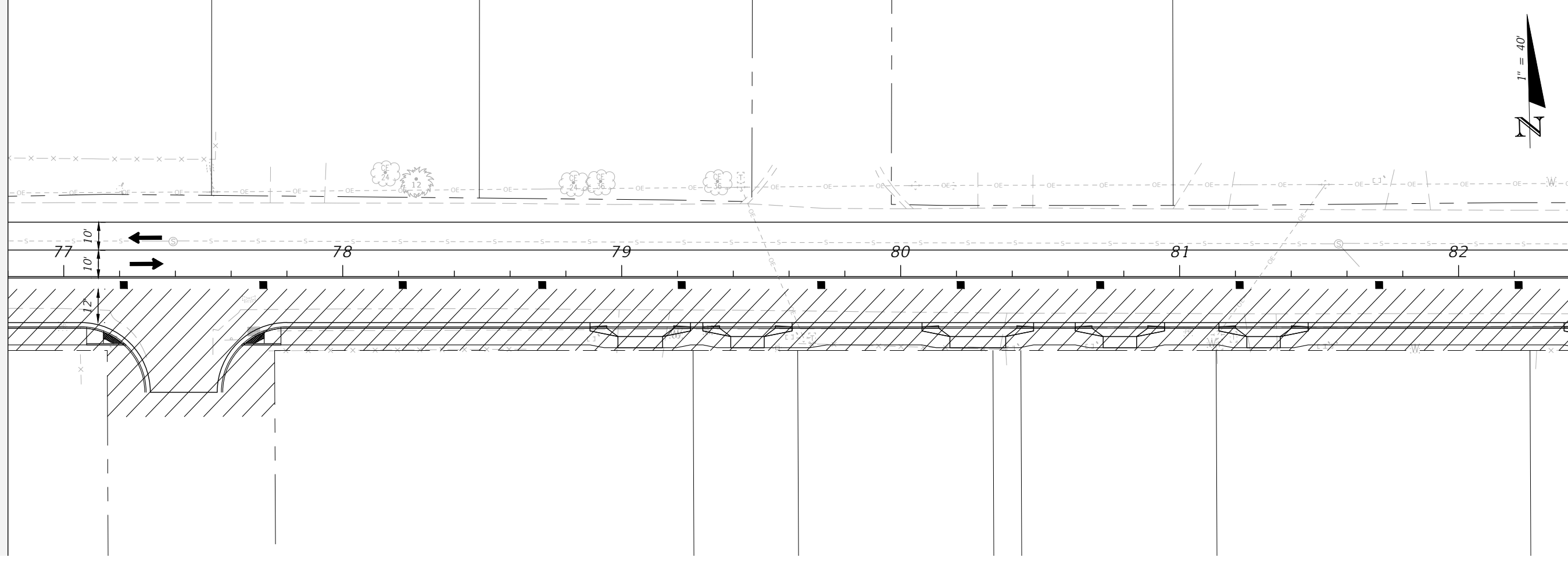
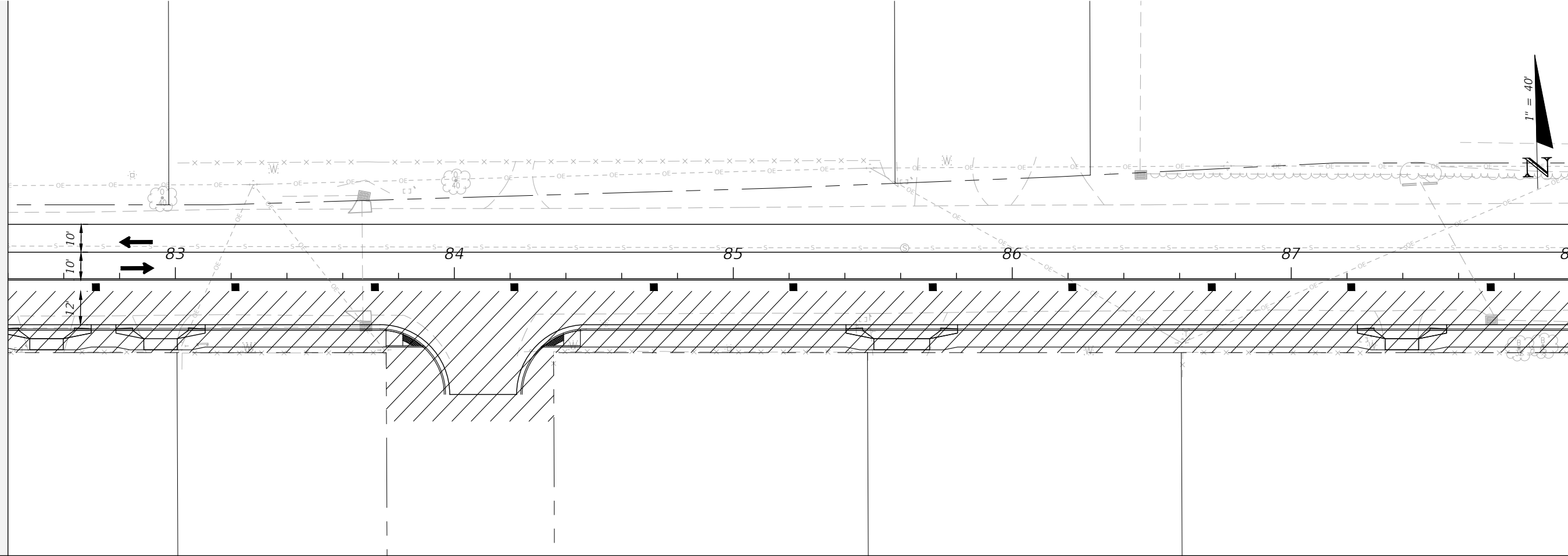

TRAFFIC CONTROL PLANS PHASE 1	PROJECT NO:	27652.01	NO.	DATE	APPR.	REVISION/ACTION TAKEN
	DESIGNED BY:	JCP				
	DRAWN BY:	JPB/RGG				
	CHKD BY:	JCP				
	PROJ. MGR:	JCP				
	DATE:	FEB 2021				RELEASED FOR CONSTRUCTION
						DATE N/A

CHERRY STREET
RESURFACING &
SIDEWALK PROJECT

BASKERVILLE-DONOVAN, INC.
Innovative Infrastructure Solutions
449 W. MAIN ST., PENSACOLA, FL 32502 (850)438-9861
Pensacola - Panama City Beach - Tallahassee - Mobile

JEFFREY C. PETERMANN, P.E.
FL #77540

This drawing is the property of BASKERVILLE-DONOVAN, INC. and is not to be reproduced, whole or in part, it is not to be used on any other project and is to be returned upon request.

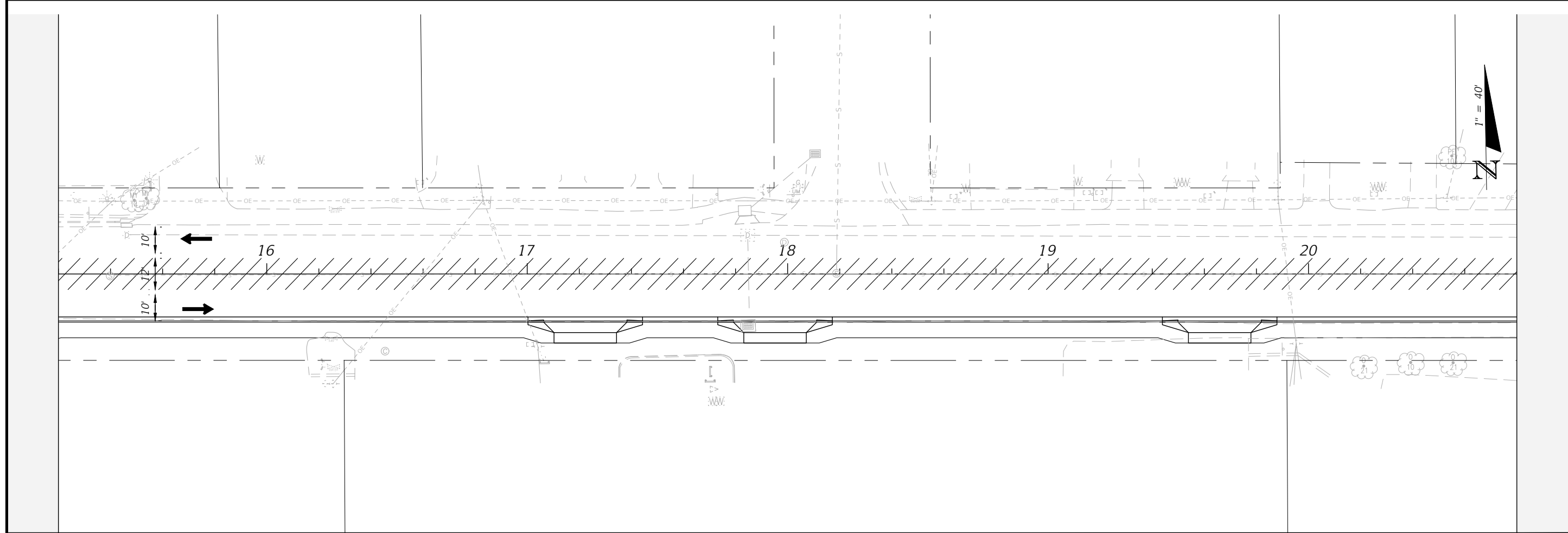
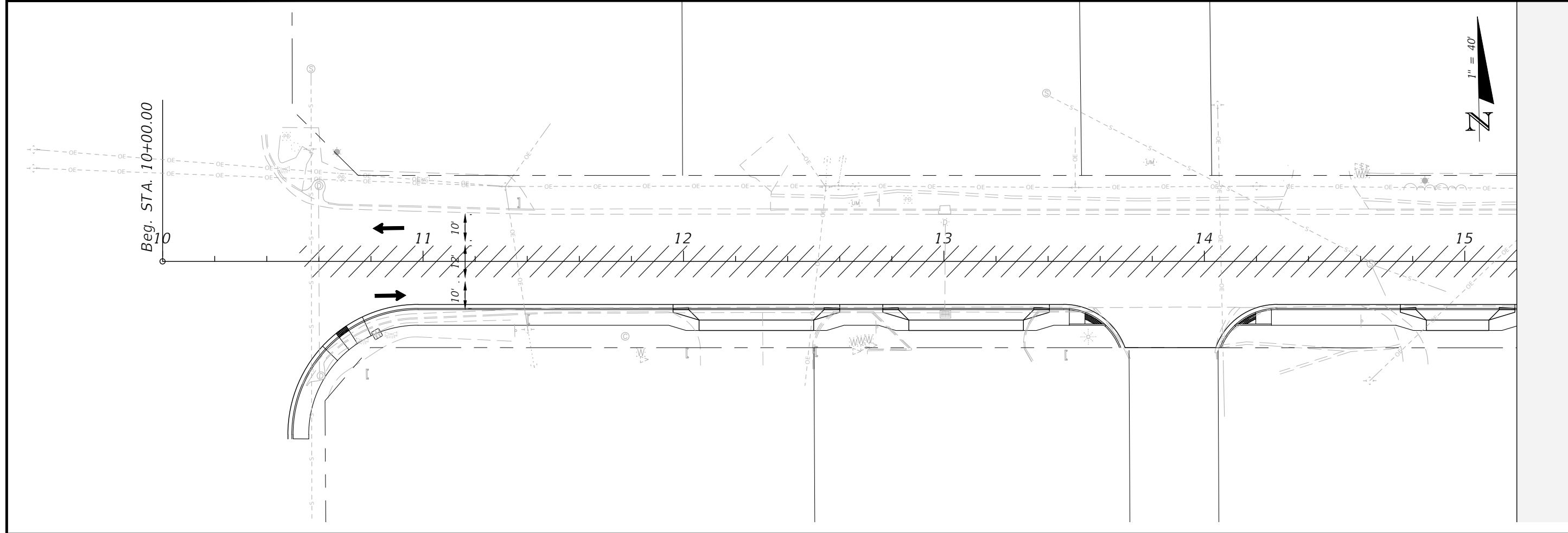

<p>TRAFFIC CONTROL PLANS PHASE 2</p>	PROJECT NO: 27652.01	NO. 	DATE 	APPR. 	REVISION/ACTION TAKEN
	DESIGNED BY: JCP DRAWN BY: JPB/RGG CHK'D BY: JCP PROJ. MGR: JCP DATE: FEB. 2021	NO. 	DATE 	APPR. 	REVISION/ACTION TAKEN
<p>95</p>	RELEASED FOR CONSTRUCTION DATE N/A				

**CHERRY STREET
RESURFACING &
SIDEWALK PROJECT**

BASKERVILLE-DONOVAN, INC.
Innovative Infrastructure Solutions

449 W. MAIN ST., PENSACOLA, FL 32502 (850)438-9861
 PENSACOLA - PANAMA CITY BEACH - TALLAHASSEE - MOBILE
 ENGINEERING BUSINESS EB00000340

This drawing is the property of BASKERVILLE-DONOVAN, INC. and is not to be reproduced in whole or in part. It is not to be used on any other project and is to be returned upon request.

E:\DWG\276\27652.01\C3D2019\27652010000\Roadway\TOPLRD02.dwg, Feb 11, 2021 - 12:05:52PM, rgeiger

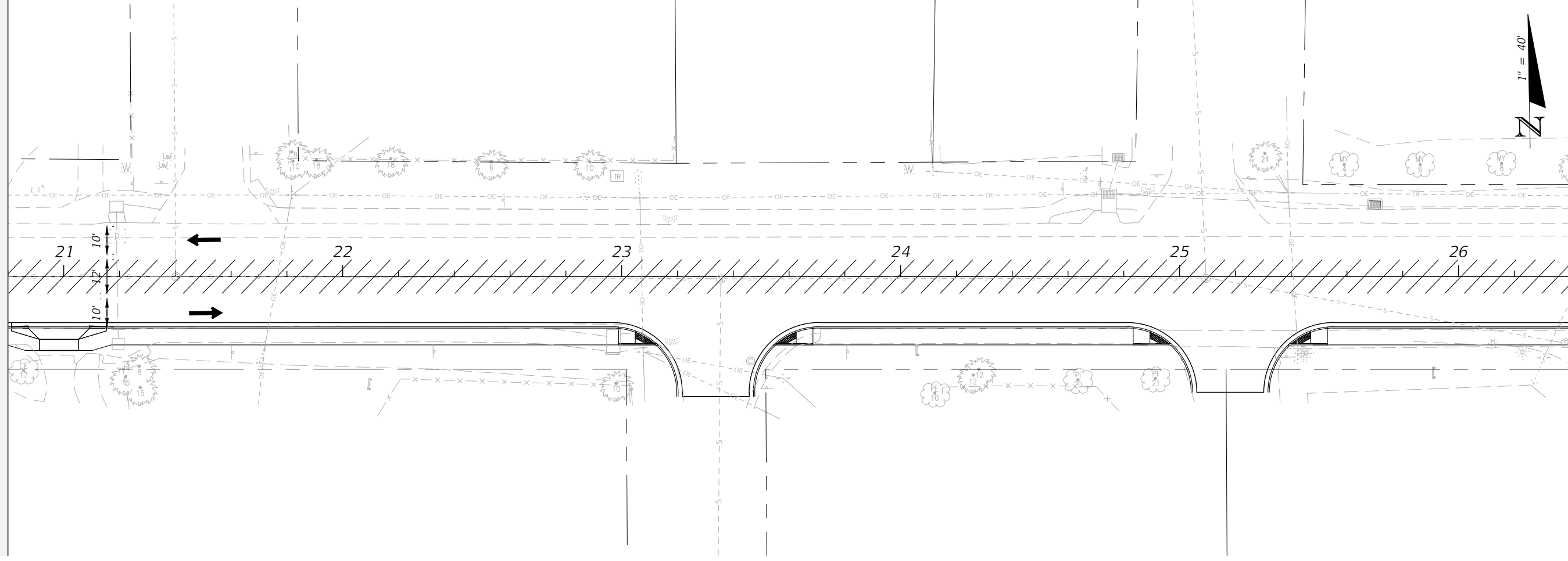
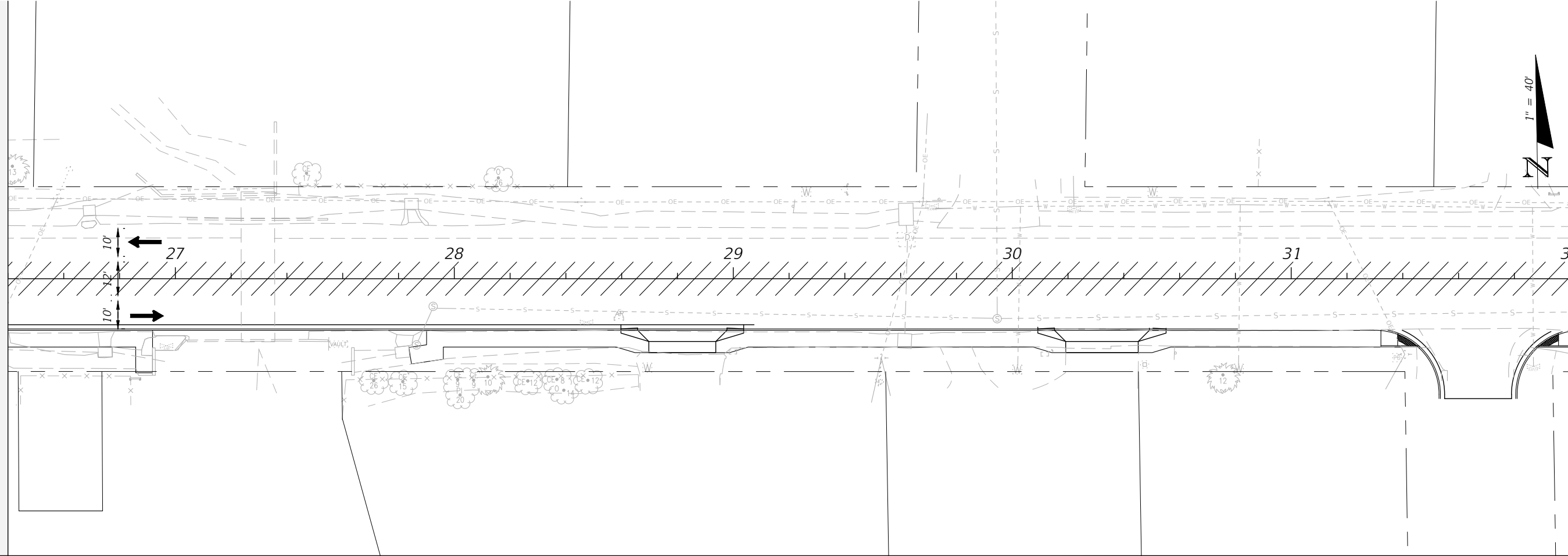

96

PROJECT NO:	27652.01
DESIGNED BY:	JCP
DRAWN BY:	JPB/RGG
CHK'D BY:	JCP
PROJ. MGR:	JCP
DATE:	FEB. 2021

TRAFFIC CONTROL PLANS
PHASE 2

CHERRY STREET
RESURFACING &
SIDEWALK PROJECT

BASKERVILLE-DONOVAN, INC.
Innovative Infrastructure Solutions
449 W. MAIN ST., PENSACOLA, FL 32502 (850)438-9861
ENGINEERING BUSINESS EB-00000340
Pensacola - Panama City Beach - Tallahassee - Mobile
This drawing is the property of BASKERVILLE-DONOVAN, INC. and is not to be reproduced, whole or in part, it is not to be used on any other project and is to be returned upon request.

JEFFREY C. PETERMANN, P.E.
FL #77540

NO.	DATE	APPR.	REVISION/ACTION TAKEN

RELEASED FOR CONSTRUCTION DATE N/A

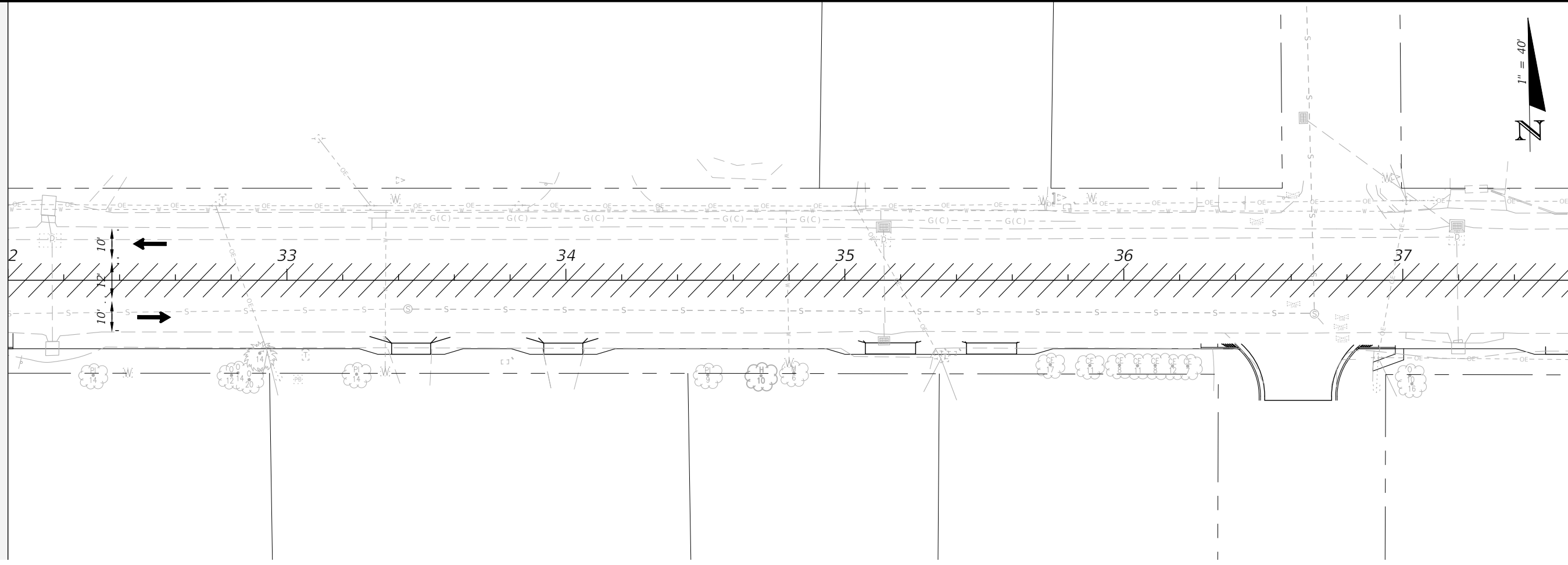
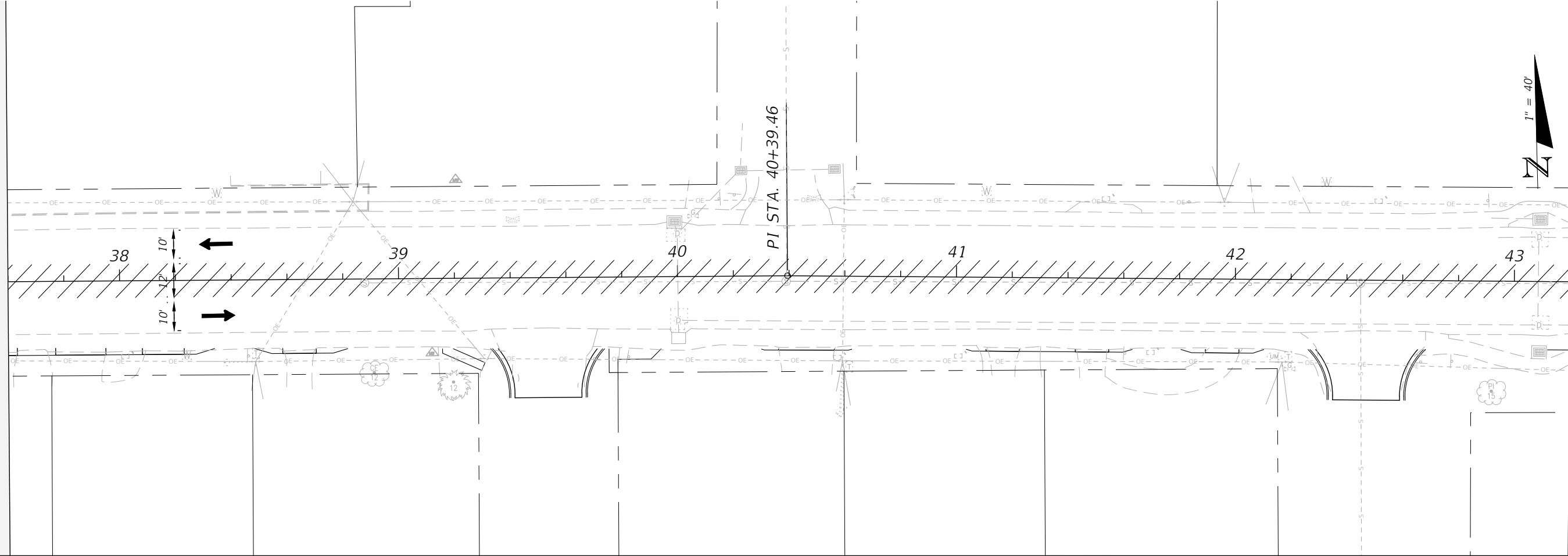

TRAFFIC CONTROL PLANS
PHASE 2

PROJECT NO:	NO.	DATE	APPR.	REVISION/ACTION TAKEN
27652.01				
DESIGNED BY: JCP				
DRAWN BY: JPB/RGG				
CHKD BY: JCP				
PROJ. MGR: JCP				
DATE: FEB. 2021				
				RELEASED FOR CONSTRUCTION
				DATE N/A

CHERRY STREET
RESURFACING &
SIDEWALK PROJECT

JEFFREY C. PETERMANN, P.E.
FL #77540

BASKERVILLE-DONOVAN, INC.
Innovative Infrastructure Solutions
449 W. MAIN ST., PENSACOLA, FL 32502 (850)438-9861
ENGINEERING BUSINESS EB00000340
Pensacola - Panama City Beach - Tallahassee - Mobile
This drawing is the property of BASKERVILLE-DONOVAN, INC. and is not to be reproduced in whole or in part. It is not to be used on any other project and is to be returned upon request.

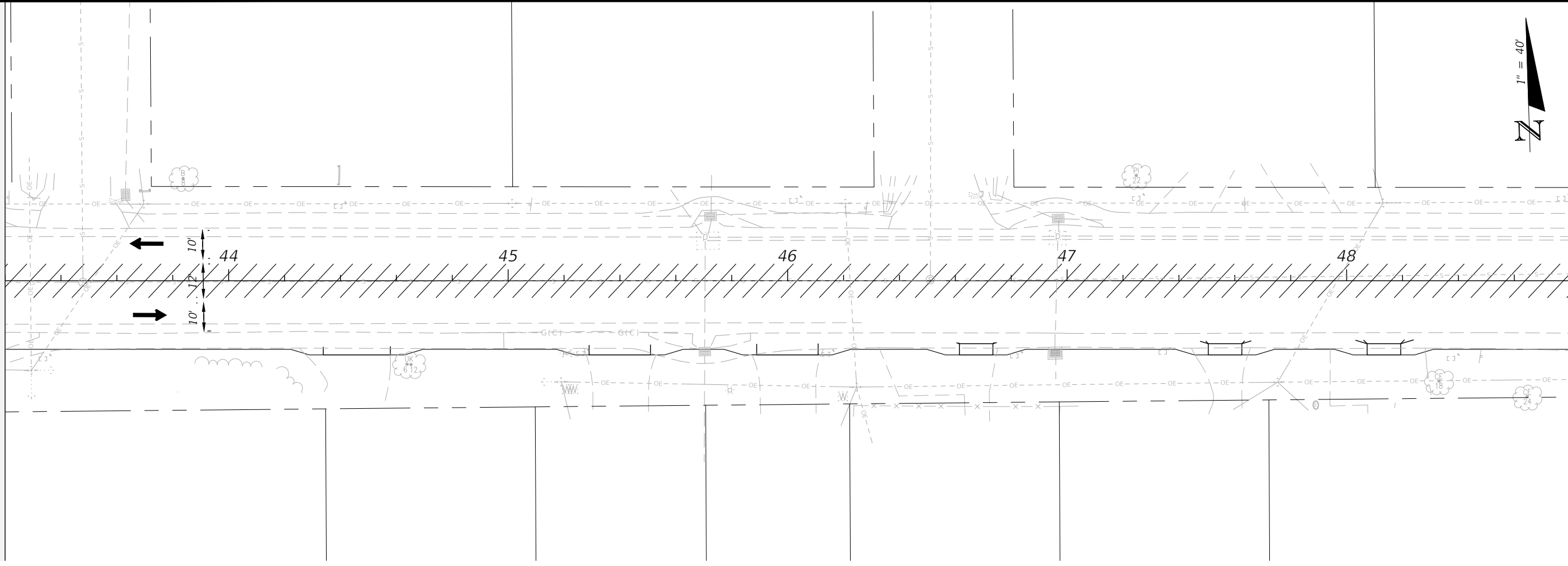
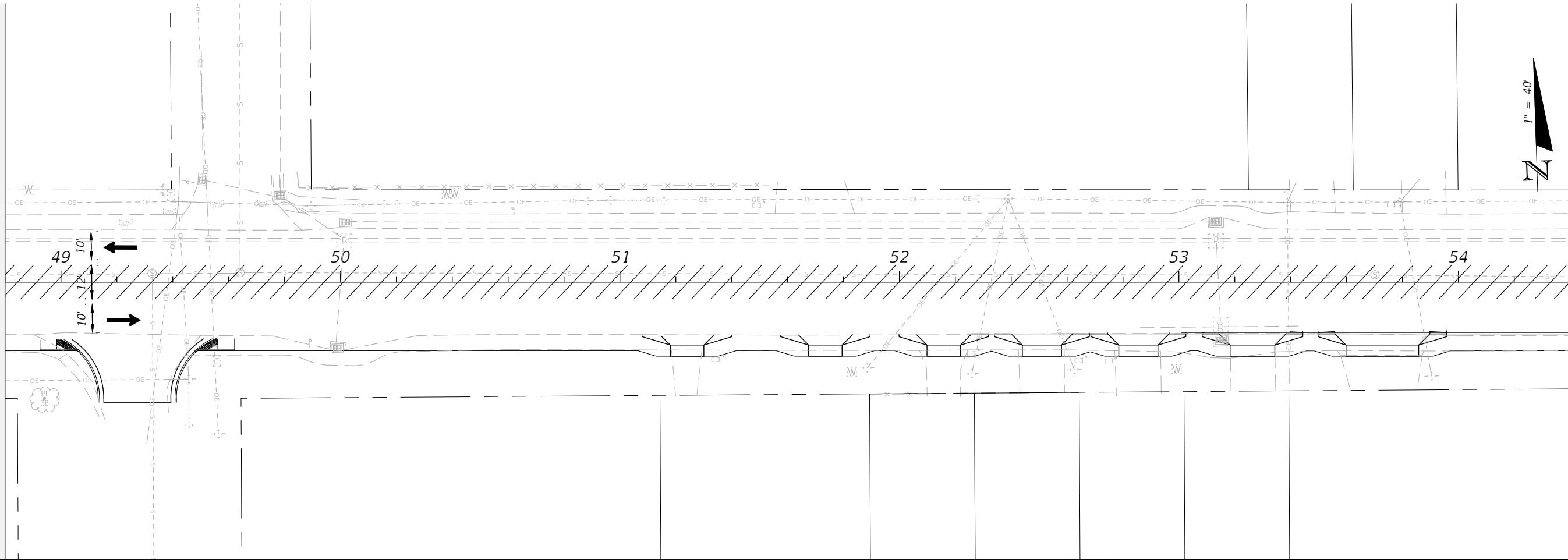

TRAFFIC CONTROL PLANS
PHASE 2

PROJECT NO:	27652.01
DESIGNED BY:	JCP
DRAWN BY:	JPB/RGG
CHKD BY:	JCP
PROJ. MGR:	JCP
DATE:	FEB 2021

NO.	DATE	APPR.	REVISION/ACTION TAKEN

CHERRY STREET
RESURFACING &
SIDEWALK PROJECT

JEFFREY C. PETERMANN, P.E.
FL #77540

BASKERVILLE-DONOVAN, INC.
Innovative Infrastructure Solutions
449 W. MAIN ST., PENSACOLA, FL 32502 (850)438-9861
ENGINEERING BUSINESS EB-00000340
Pensacola - Panama City Beach - Tallahassee - Mobile
This drawing is the property of BASKERVILLE-DONOVAN, INC. and is not to be reproduced in whole or in part. It is not to be used on any other project and is to be returned upon request.

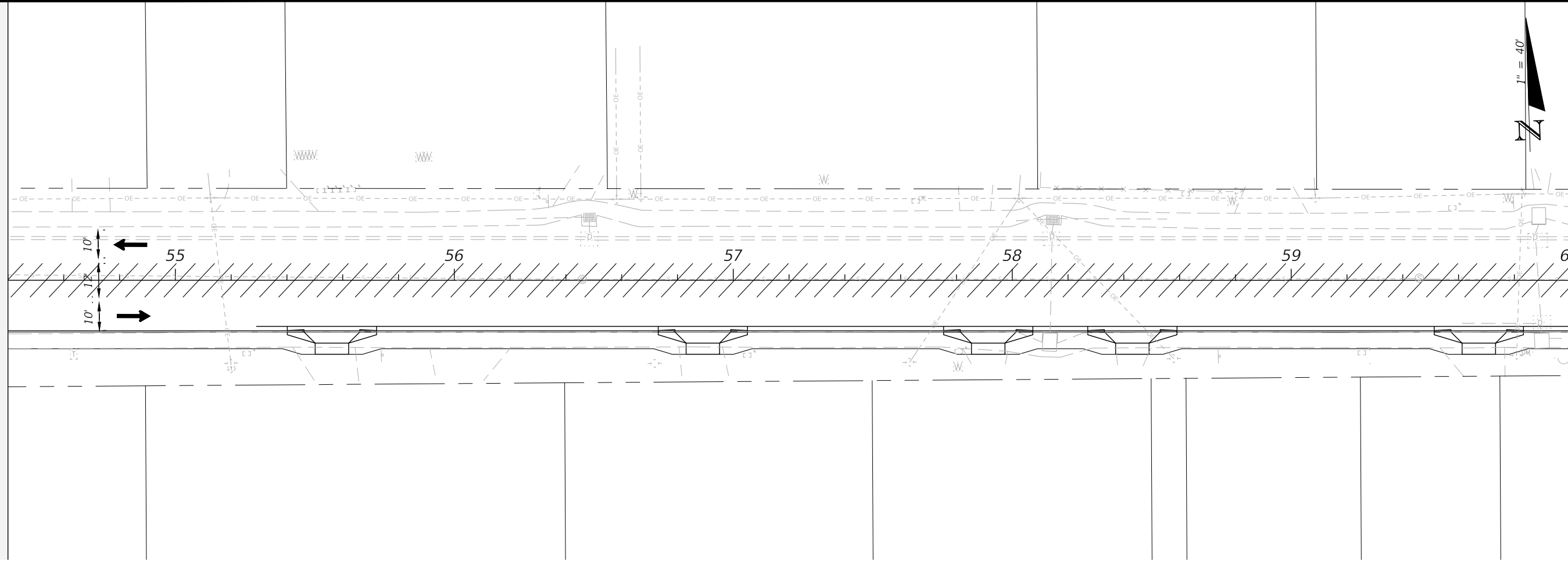
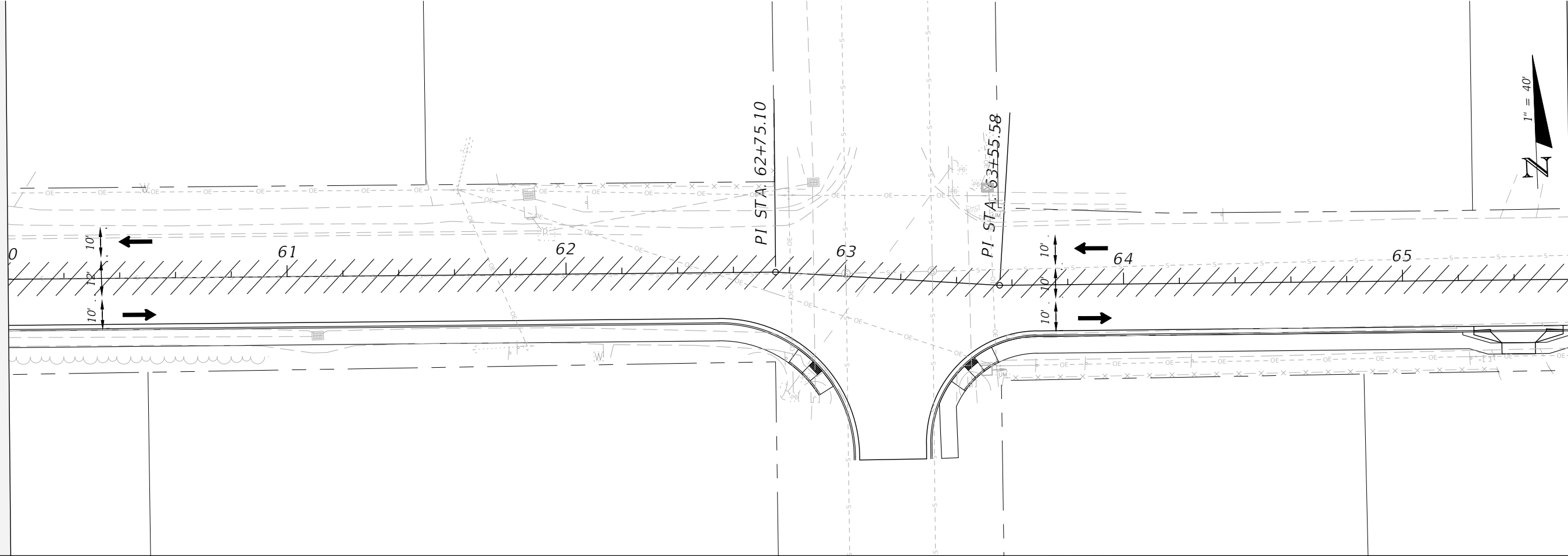

TRAFFIC CONTROL PLANS
PHASE 2

PROJECT NO:	27652.01
DESIGNED BY:	JCP
DRAWN BY:	JPB/RGG
CHKD BY:	JCP
PROJ. MGR:	JCP
DATE:	FEB 2021

NO.	DATE	APPR.	REVISION/ACTION TAKEN

BASKERVILLE-DONOVAN, INC.
Innovative Infrastructure Solutions
449 W. MAIN ST., PENSACOLA, FL 32502 (850)438-9881
ENGINEERING BUSINESS EB-00000340
Pensacola - Panama City Beach - Tallahassee - Mobile
This drawing is the property of BASKERVILLE-DONOVAN, INC. and is not to be reproduced in whole or in part. It is not to be used on any other project and is to be returned upon request.

JEFFREY C. PETERMANN, P.E.
FL #77540

CHERRY STREET
RESURFACING &
SIDEWALK PROJECT

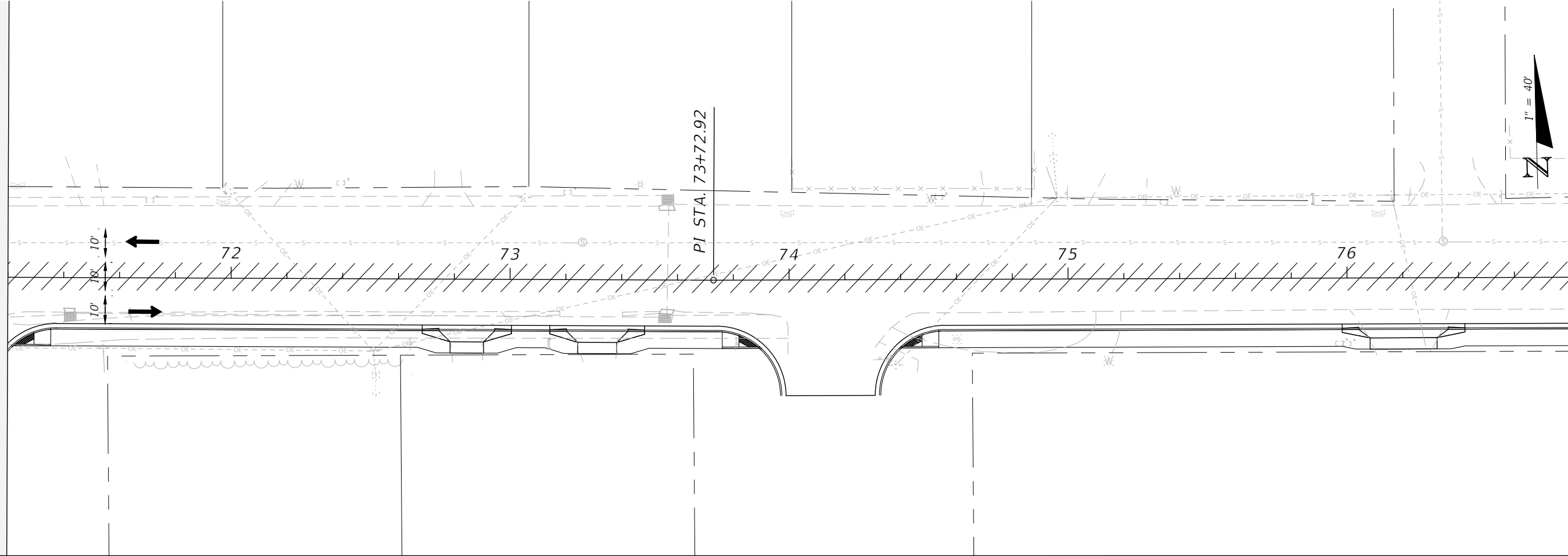

PI STA. 73+72.92

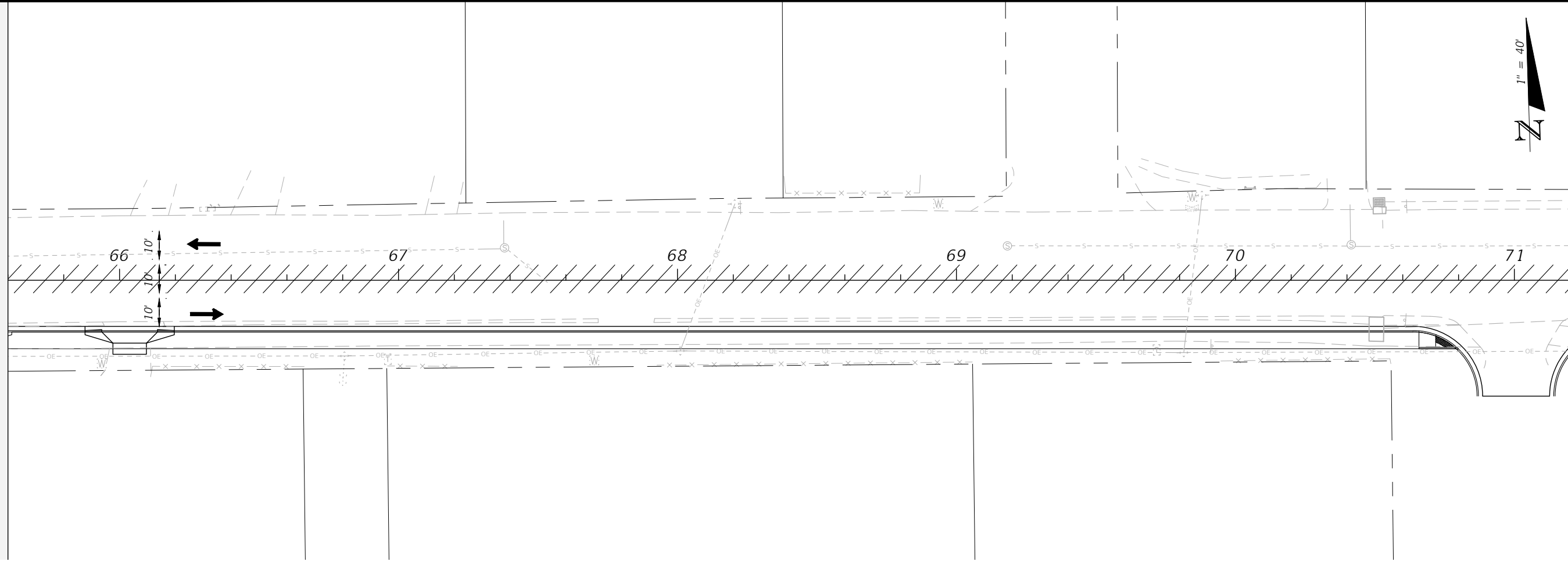

100

PROJECT NO:	27652.01
DESIGNED BY:	JCP
DRAWN BY:	JPB/RGG
CHKD BY:	JCP
PROJ. MGR:	JCP
DATE:	FEB. 2021

CHERRY STREET
RESURFACING &
SIDEWALK PROJECT

BASKERVILLE-DONOVAN, INC.
Innovative Infrastructure Solutions
449 W. MAIN ST., PENSACOLA, FL 32502 (850)438-9861
ENGINEERING BUSINESS EB-00000340
Pensacola - Panama City Beach - Tallahassee - Mobile

JEFFREY C. PETERMANN, P.E.
FL #77540

This drawing is the property of BASKERVILLE-DONOVAN, INC. and is not to be reproduced, whole or in part, it is not to be used on any other project and is to be returned upon request.

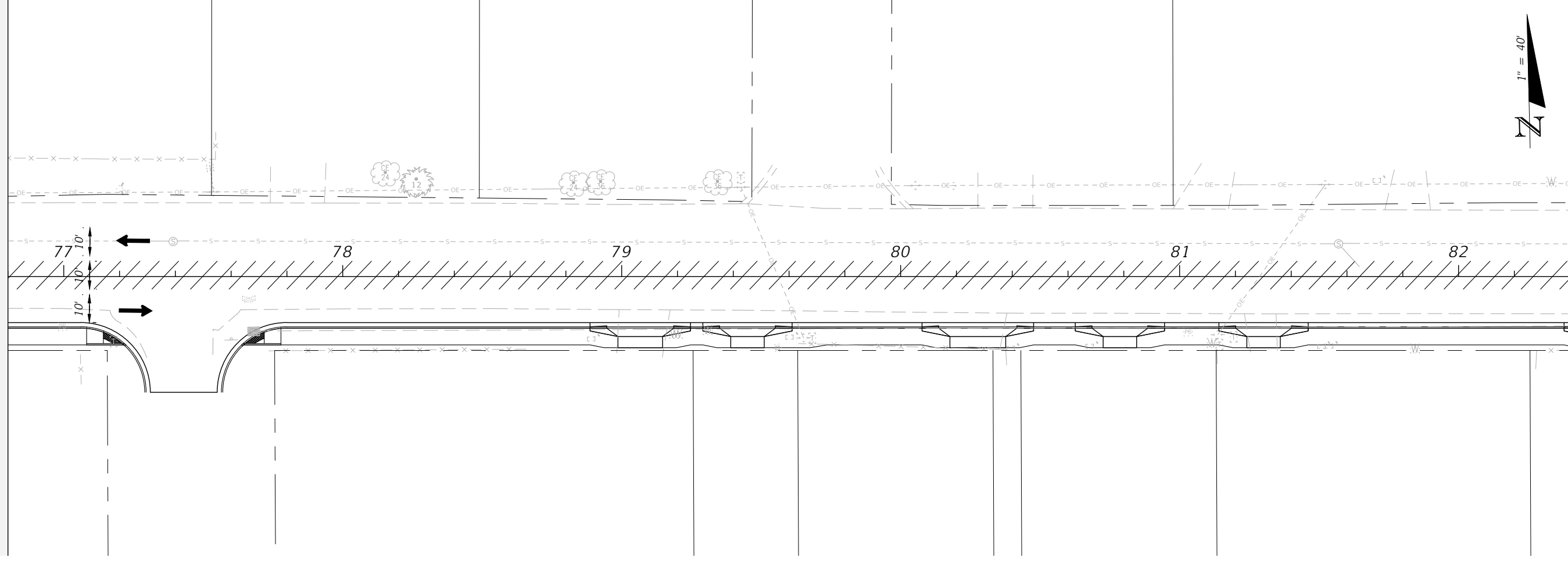
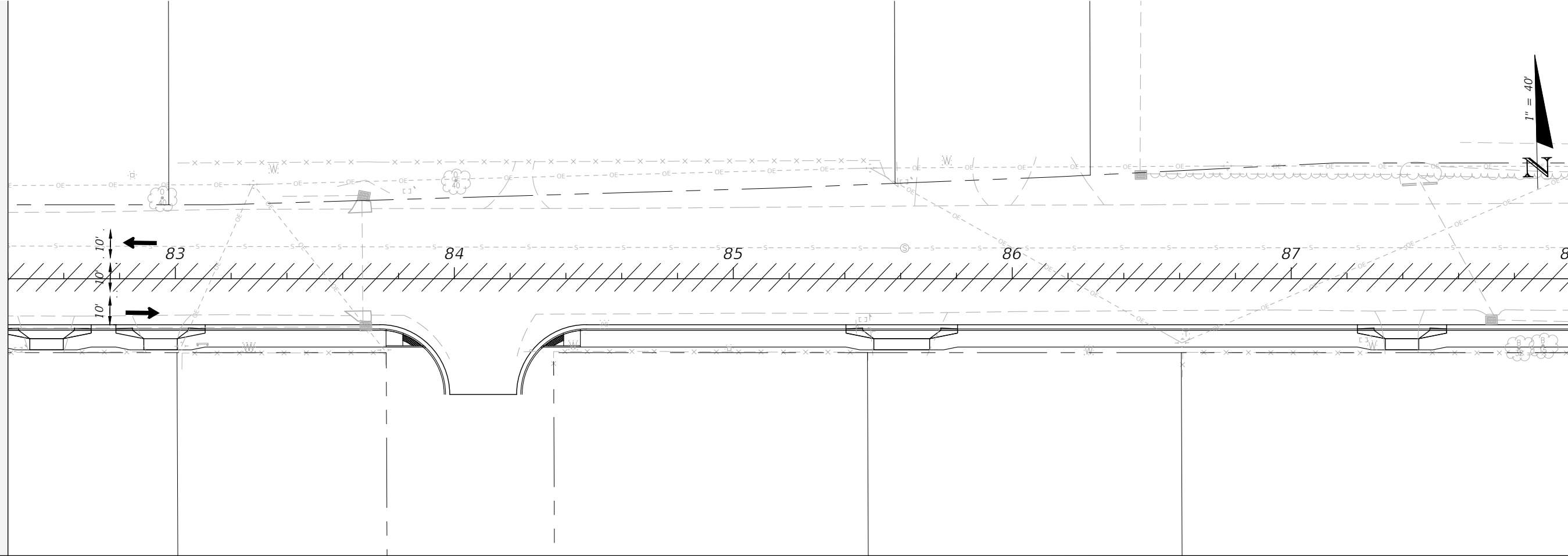

101

PROJECT NO:	NO.	DATE	APPR.	REVISION/ACTION TAKEN
27652.01				
DESIGNED BY: JCP				
DRAWN BY: JPB/RGG				
CHKD BY: JCP				
PROJ. MGR: JCP				
DATE: FEB. 2021				
				RELEASED FOR CONSTRUCTION
				DATE N/A

CHERRY STREET
RESURFACING &
SIDEWALK PROJECT

JEFFREY C. PETERMANN, P.E.
FL #77540

BASKERVILLE-DONOVAN, INC.
Innovative Infrastructure Solutions
449 W. MAIN ST., PENSACOLA, FL 32502 (850)438-9861
PENSACOLA - PANAMA CITY BEACH - TALLAHASSEE - MOBILE
ENGINEERING BUSINESS EB-00000340
This drawing is the property of BASKERVILLE-DONOVAN, INC. and is not to be reproduced, whole or in part, it is not to be used on any other project and is to be returned upon request.

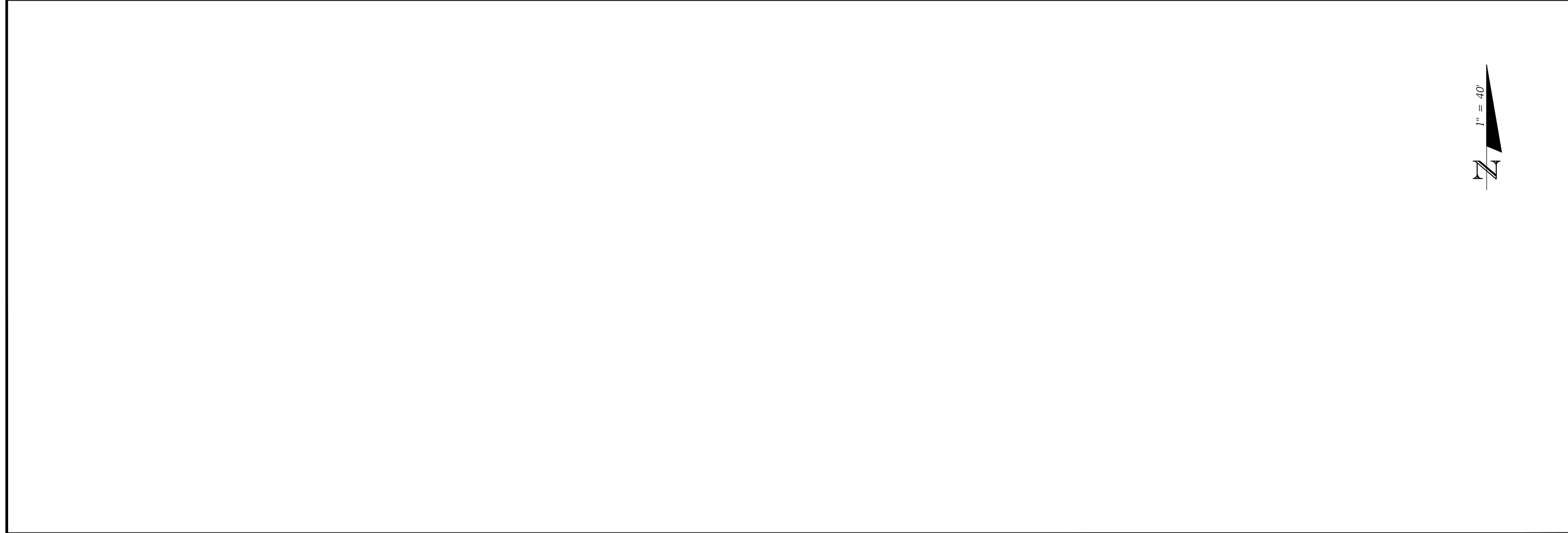
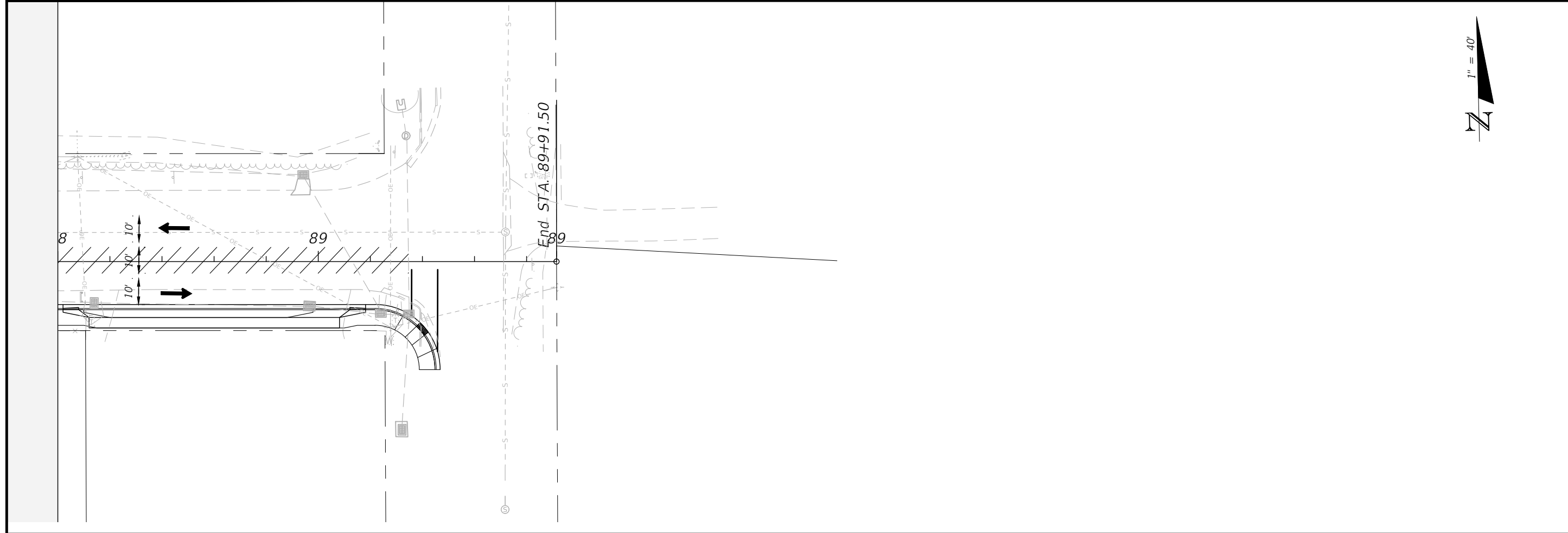

102	TRAFFIC CONTROL PLANS PHASE 2		PROJECT NO: 27652.01	NO.	DATE	APPR.	REVISION/ACTION TAKEN	
	DESIGNED BY: JCP DRAWN BY: JPB/RGG CHKD BY: JCP PROJ. MGR: JCP DATE: FEB. 2021							
		CHERRY STREET RESURFACING & SIDEWALK PROJECT	JEFFREY C. PETERMANN, P.E. FL. #77540					
		BASKERVILLE-DONOVAN, INC. Innovative Infrastructure Solutions 449 W. MAIN ST., PENSACOLA, FL 32502 (850)438-9861 PENSACOLA - PANAMA CITY BEACH - TALLAHASSEE - MOBILE ENGINEERING BUSINESS EB-00000340		This drawing is the property of BASKERVILLE-DONOVAN, INC. and is not to be reproduced in whole or in part. It is not to be used on any other project and is to be returned upon request.				

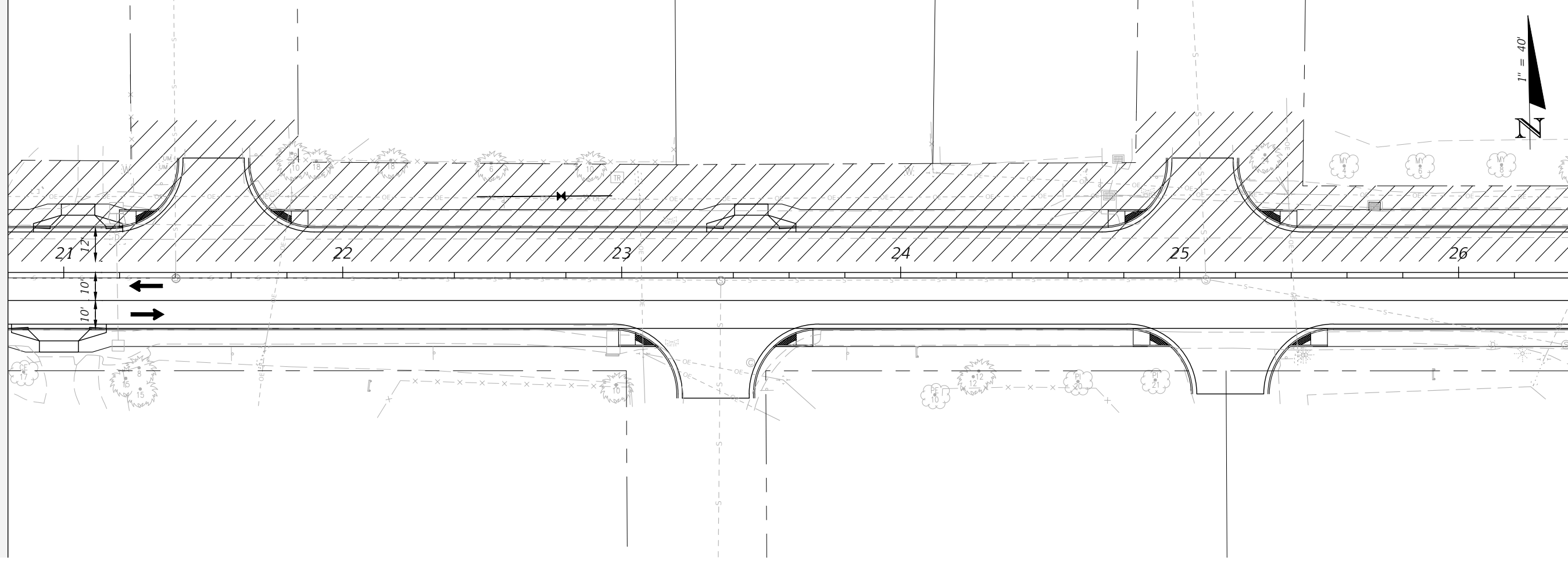
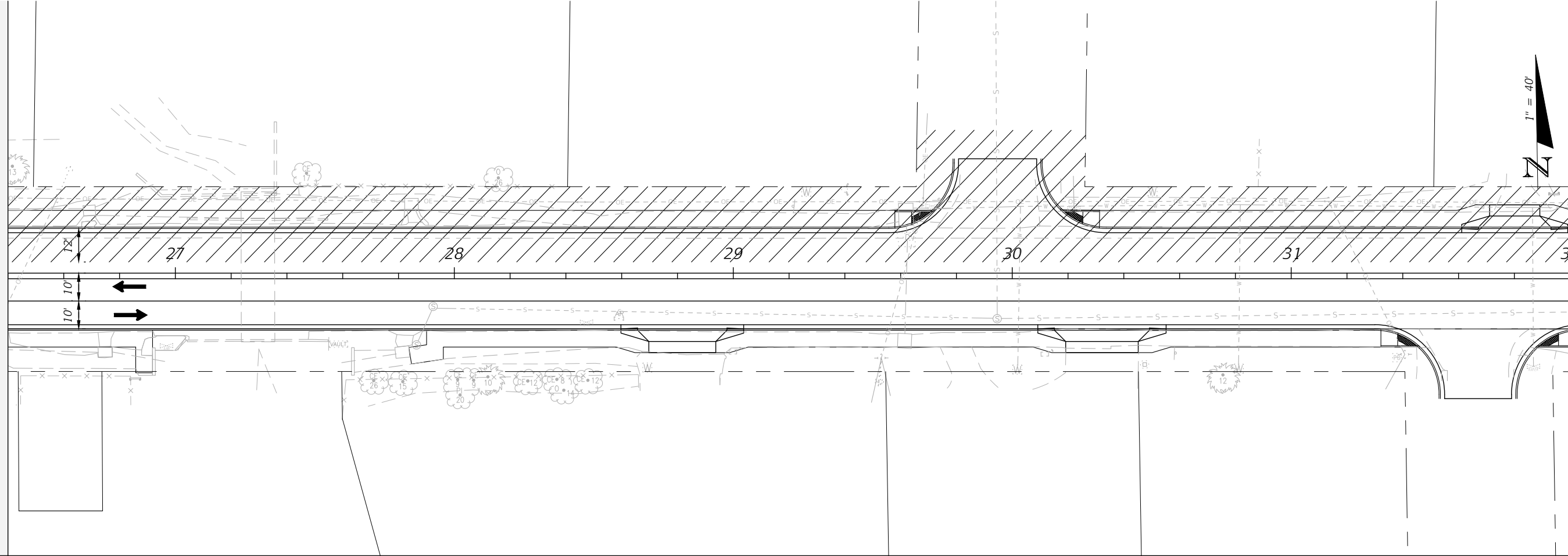

TRAFFIC CONTROL PLANS
PHASE 3

PROJECT NO:	27652.01
DESIGNED BY:	JCP
DRAWN BY:	JPB/RGG
CHKD BY:	JCP
PROJ. MGR:	JCP
DATE:	FEB 2021

NO.	DATE	APPR.	REVISION/ACTION TAKEN

CHERRY STREET
RESURFACING &
SIDEWALK PROJECT

JEFFREY C. PETERMANN, P.E.
FL #77540

BASKERVILLE-DONOVAN, INC.
Innovative Infrastructure Solutions
449 W. MAIN ST., PENSACOLA, FL 32502 (850)438-9861
PENSACOLA - PANAMA CITY BEACH - TALLAHASSEE - MOBILE
ENGINEERING BUSINESS EB00000340
This drawing is the property of BASKERVILLE-DONOVAN, INC. and is not to be reproduced, whole or in part, it is not to be used on any other project and it is to be returned upon request.

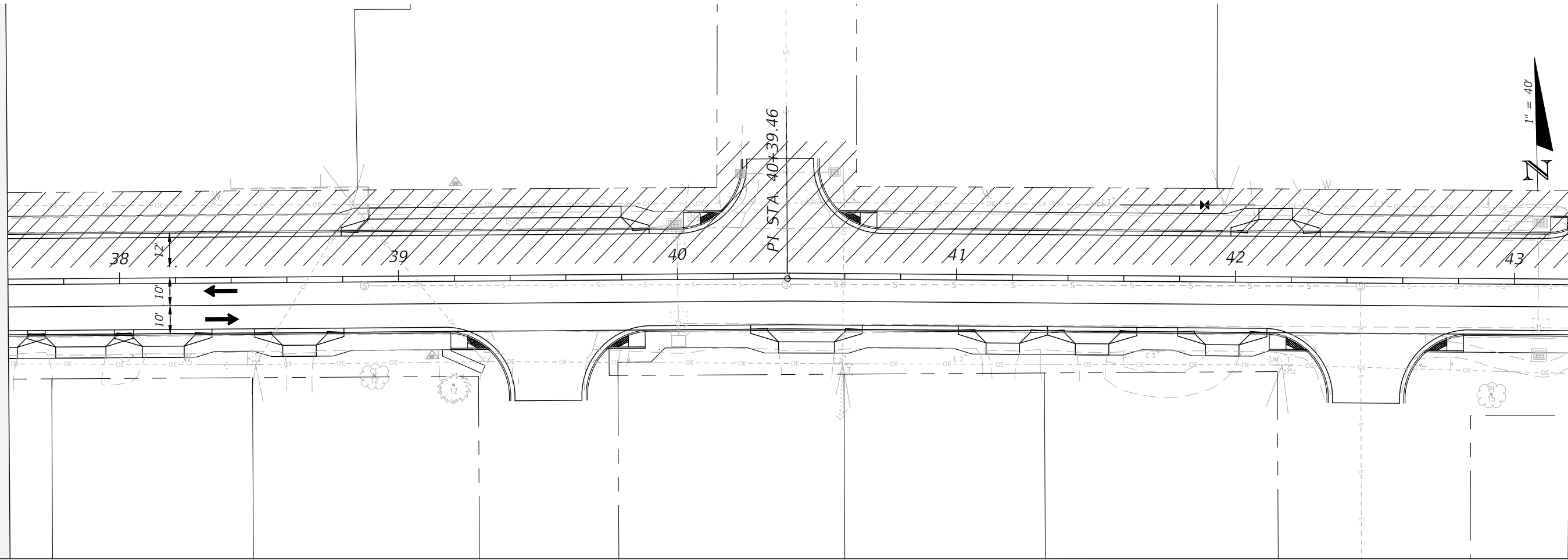
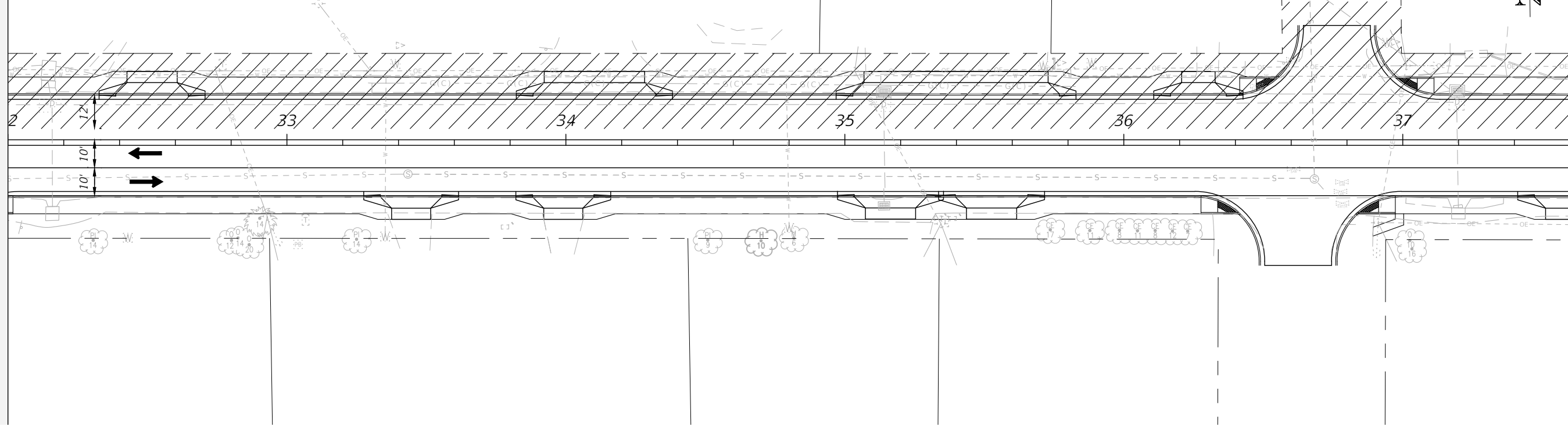

<p>BASKERVILLE-DONOVAN, INC. Innovative Infrastructure Solutions</p> <p>449 W. MAIN ST., PENSACOLA, FL 32502 (850)438-9861 ENGINEERING BUSINESS: EB-00000340 Pensacola - Panama City Beach - Tallahassee - Mobile</p> <p><small>This drawing is the property of BASKERVILLE-DONOVAN, INC. and is not to be reproduced in whole or in part. It is not to be used on any other project and is to be returned upon request.</small></p>		<p>JEFFREY C. PETERMANN, P.E. FL #77540</p>			
		<p>CHERRY STREET RESURFACING & SIDEWALK PROJECT</p>			
PROJECT NO:	27652.01	NO.	DATE	APPR.	REVISION/ACTION TAKEN
DESIGNED BY:	JCP				
DRAWN BY:	JPB/RGG				
CHECKED BY:	JCP				
PROJ. MGR:	JCP				
DATE:	FEB. 2021				RELEASED FOR CONSTRUCTION
					DATE N/A
<p>TRAFFIC CONTROL PLANS PHASE 3</p>					
<p>105</p>					

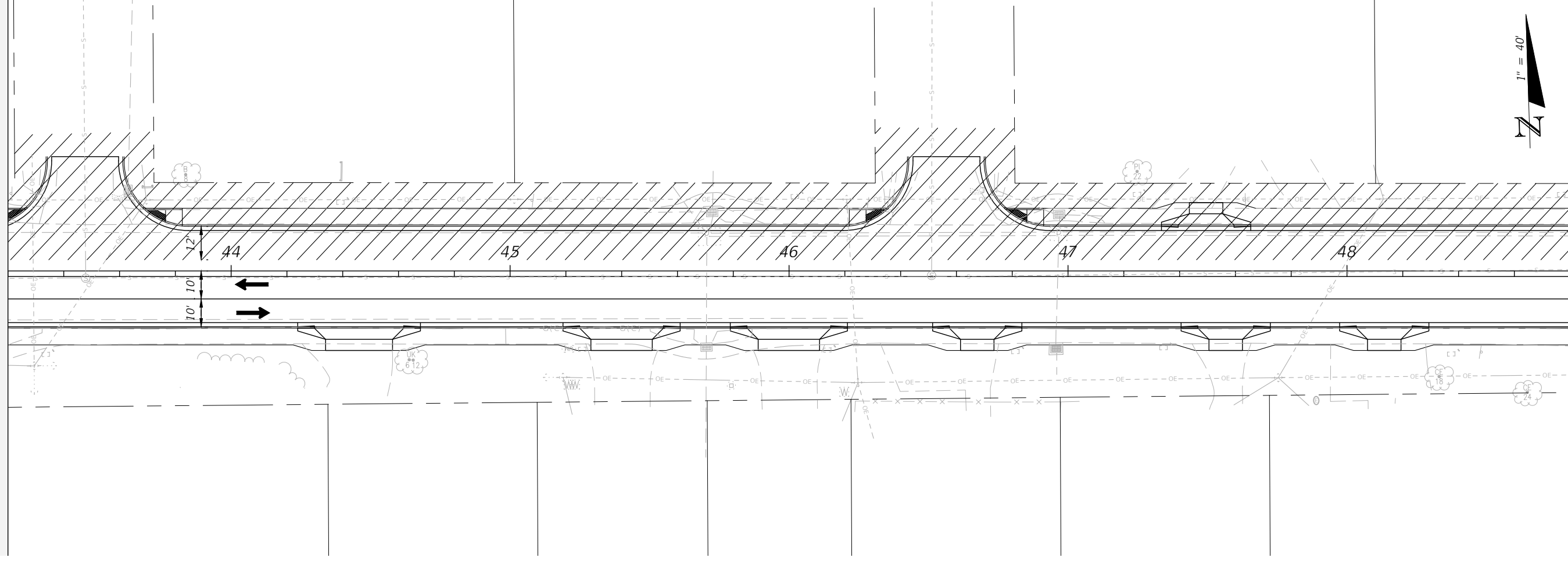
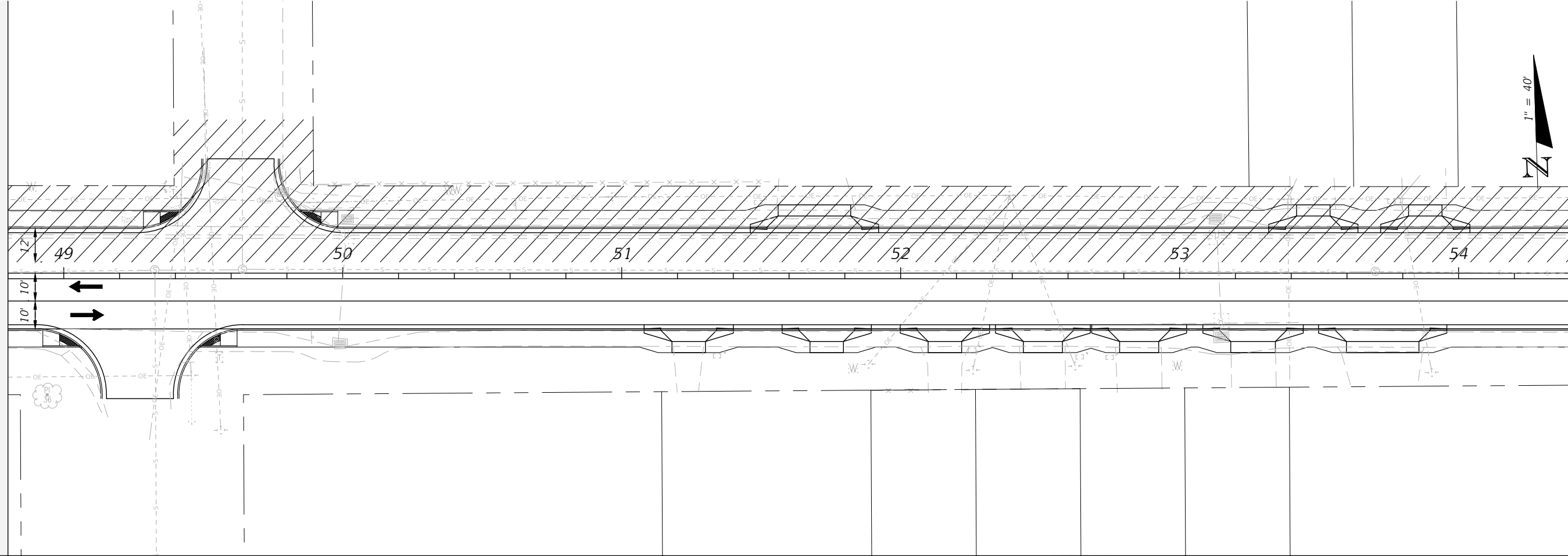

TRAFFIC CONTROL PLANS
PHASE 3

PROJECT NO:	27652.01	NO.	DATE	APPR.	REVISION/ACTION TAKEN
DESIGNED BY:	JCP				
DRAWN BY:	JPB/RGG				
CHKD BY:	JCP				
PROJ. MGR:	JCP				
DATE:	FEB 2021				
					RELEASED FOR CONSTRUCTION
					DATE N/A

CHERRY STREET
RESURFACING &
SIDEWALK PROJECT

JEFFREY C. PETERMANN, P.E.
FL #77540

BASKERVILLE-DONOVAN, INC.
Innovative Infrastructure Solutions
449 W. MAIN ST., PENSACOLA, FL 32502 (850)438-9861
PENSACOLA - PANAMA CITY BEACH - TALLAHASSEE - MOBILE
ENGINEERING BUSINESS EB00000340
This drawing is the property of BASKERVILLE-DONOVAN, INC. and is not to be reproduced in whole or in part. It is not to be used on any other project and is to be returned upon request.

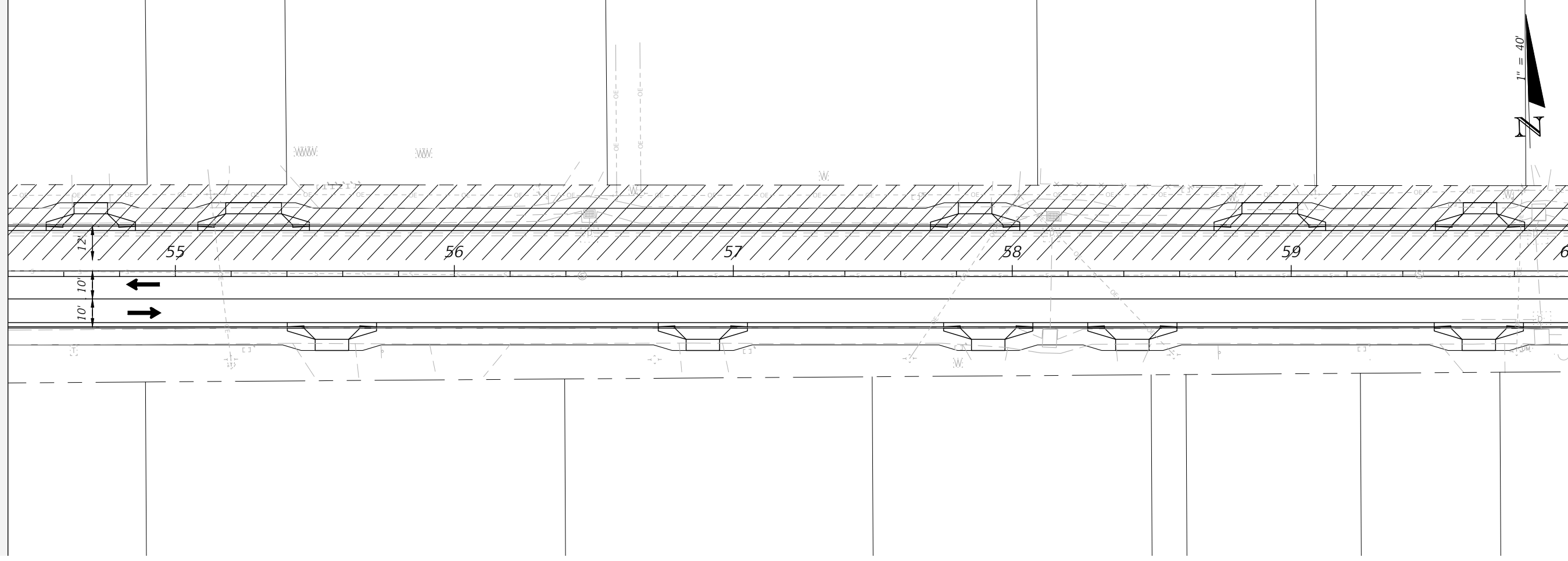
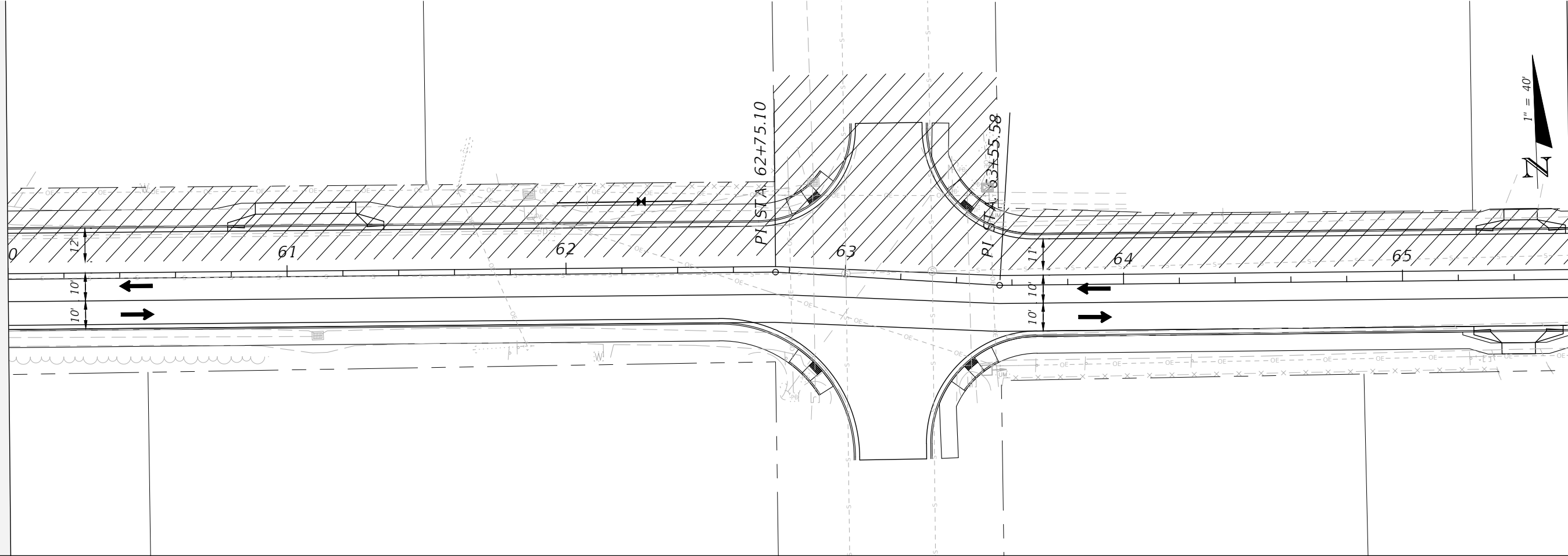

107

PROJECT NO:	27652.01	NO.	DATE	APPR.	REVISION/ACTION TAKEN
DESIGNED BY:	JCP				
DRAWN BY:	JPB/RGG				
CHKD BY:	JCP				
PROJ. MGR:	JCP				
DATE:	FEB 2021				
					RELEASED FOR CONSTRUCTION
					DATE N/A

CHERRY STREET
RESURFACING &
SIDEWALK PROJECT

BASKERVILLE-DONOVAN, INC.
Innovative Infrastructure Solutions
449 W. MAIN ST., PENSACOLA, FL 32502 (850)438-9861
Pensacola - Panama City Beach - Tallahassee - Mobile
ENGINEERING BUSINESS EB-00000340

This drawing is the property of BASKERVILLE-DONOVAN, INC. and is not to be reproduced in whole or in part. It is not to be used on any other project and is to be returned upon request.

JEFFREY C. PETERMANN, P.E.
FL #77540

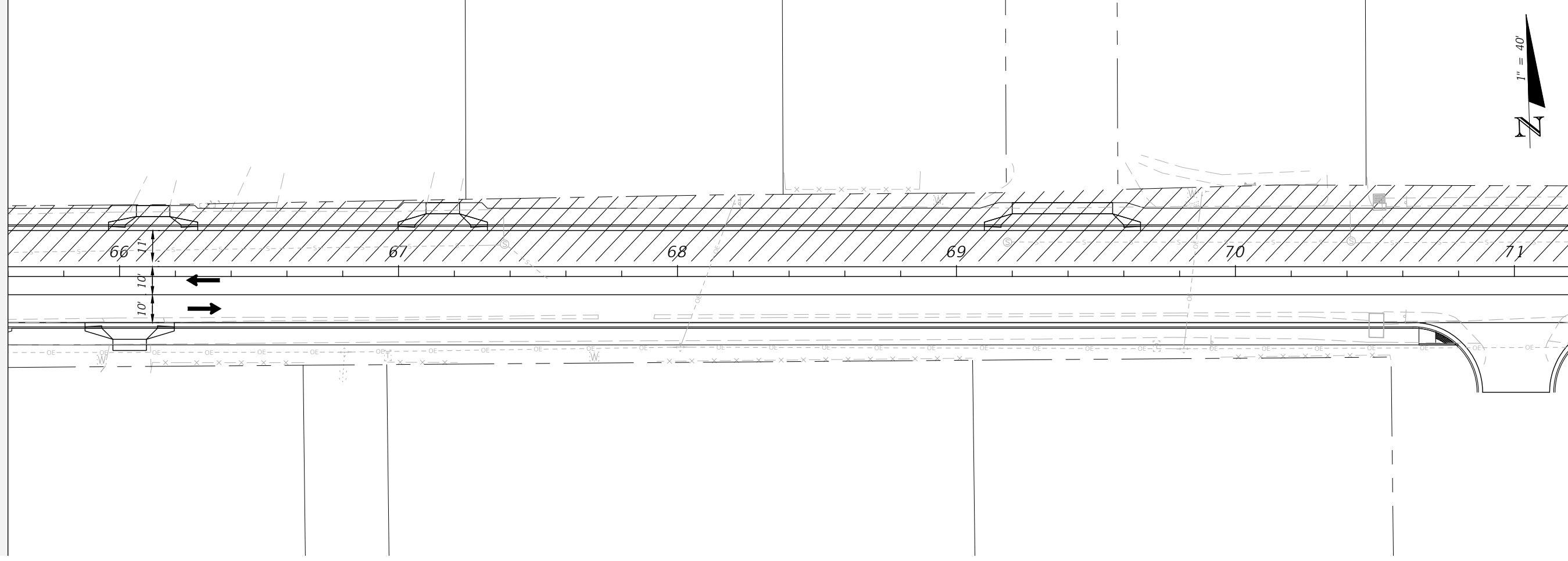
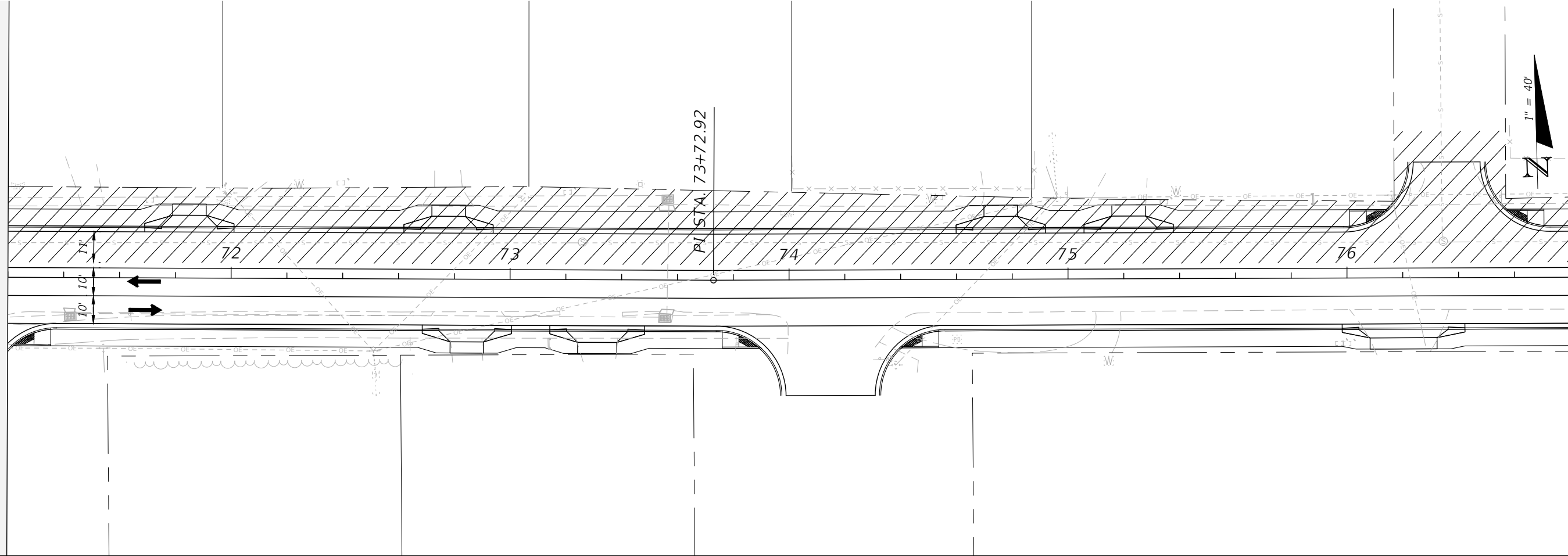

TRAFFIC CONTROL PLANS
PHASE 3

PROJECT NO:	27652.01	NO.	DATE	APPR.	REVISION/ACTION TAKEN
DESIGNED BY:	JCP				
DRAWN BY:	JPB/RGG				
CHKD BY:	JCP				
PROJ. MGR:	JCP				
DATE:	FEB. 2021				
				RELEASED FOR CONSTRUCTION	DATE N/A

CHERRY STREET
RESURFACING &
SIDEWALK PROJECT

JEFFREY C. PETERMANN, P.E.
FL #77540

BASKERVILLE-DONOVAN, INC.
Innovative Infrastructure Solutions
449 W. MAIN ST., PENSACOLA, FL 32502 (850)438-9861
ENGINEERING BUSINESS EB-00000340
Pensacola - Panama City Beach - Tallahassee - Mobile
This drawing is the property of BASKERVILLE-DONOVAN, INC. and is not to be reproduced, whole or in part, it is not to be used on any other project and is to be returned upon request.

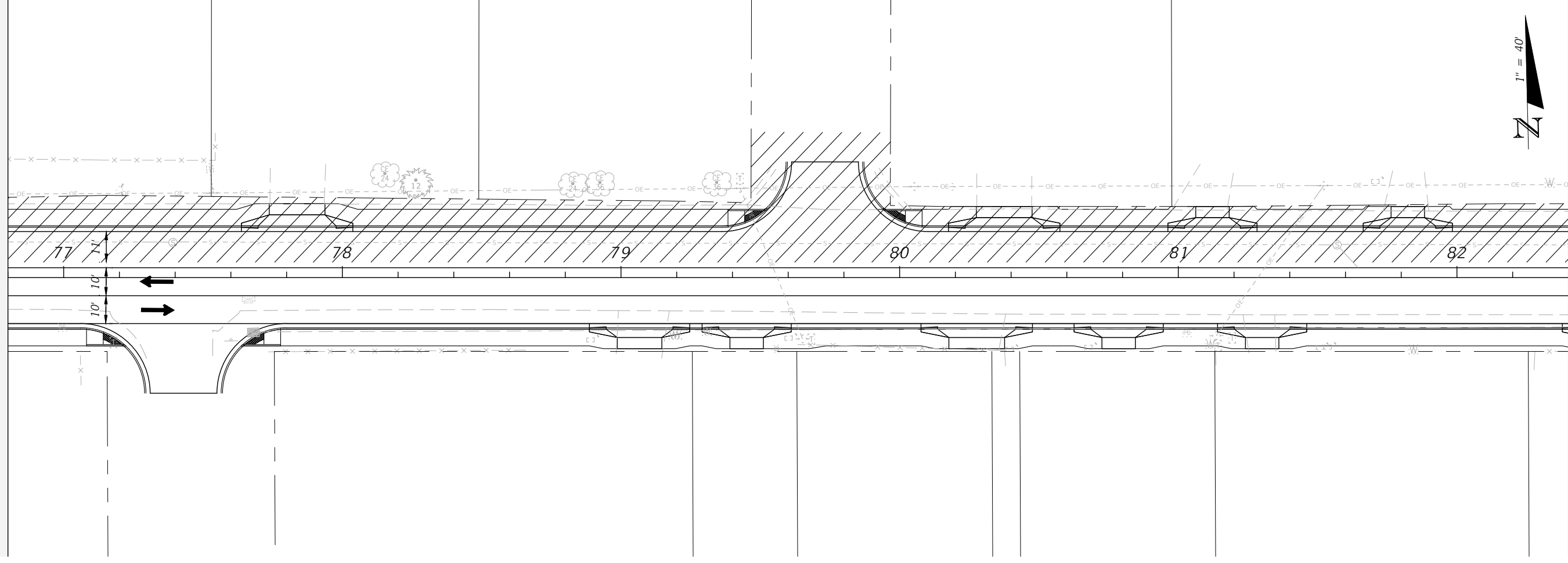
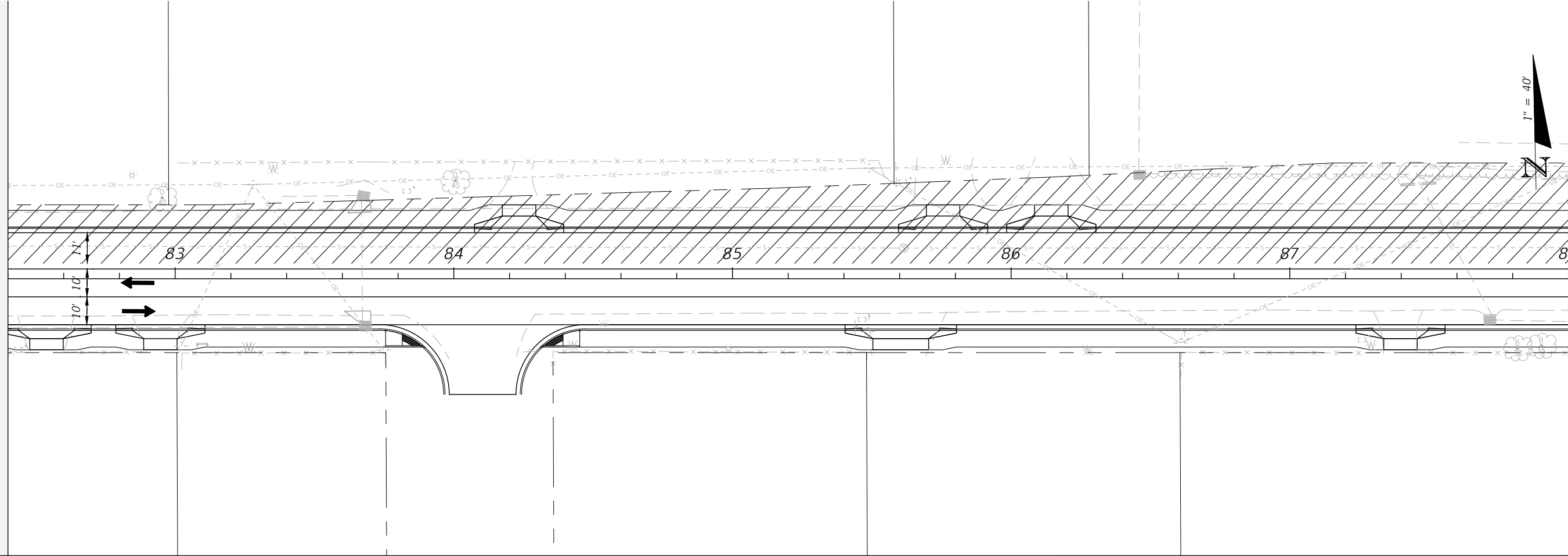

TRAFFIC CONTROL PLANS
PHASE 3

PROJECT NO:	27652.01	NO.	DATE	APPR.	REVISION/ACTION TAKEN
DESIGNED BY:	JCP				
DRAWN BY:	JPB/RGG				
CHKD BY:	JCP				
PROJ. MGR:	JCP				
DATE:	FEB 2021				RELEASED FOR CONSTRUCTION
					DATE N/A

CHERRY STREET
RESURFACING &
SIDEWALK PROJECT

JEFFREY C. PETERMANN, P.E.
FL #77540

BASKERVILLE-DONOVAN, INC.
Innovative Infrastructure Solutions
449 W. MAIN ST., PENSACOLA, FL 32502 (850)438-9881
Pensacola - Panama City Beach - Tallahassee - Mobile
ENGINEERING BUSINESS EB00000340
This drawing is the property of BASKERVILLE-DONOVAN, INC. and is not to be reproduced in whole or in part. It is not to be used on any other project and is to be returned upon request.

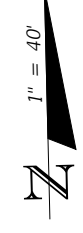
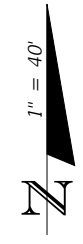
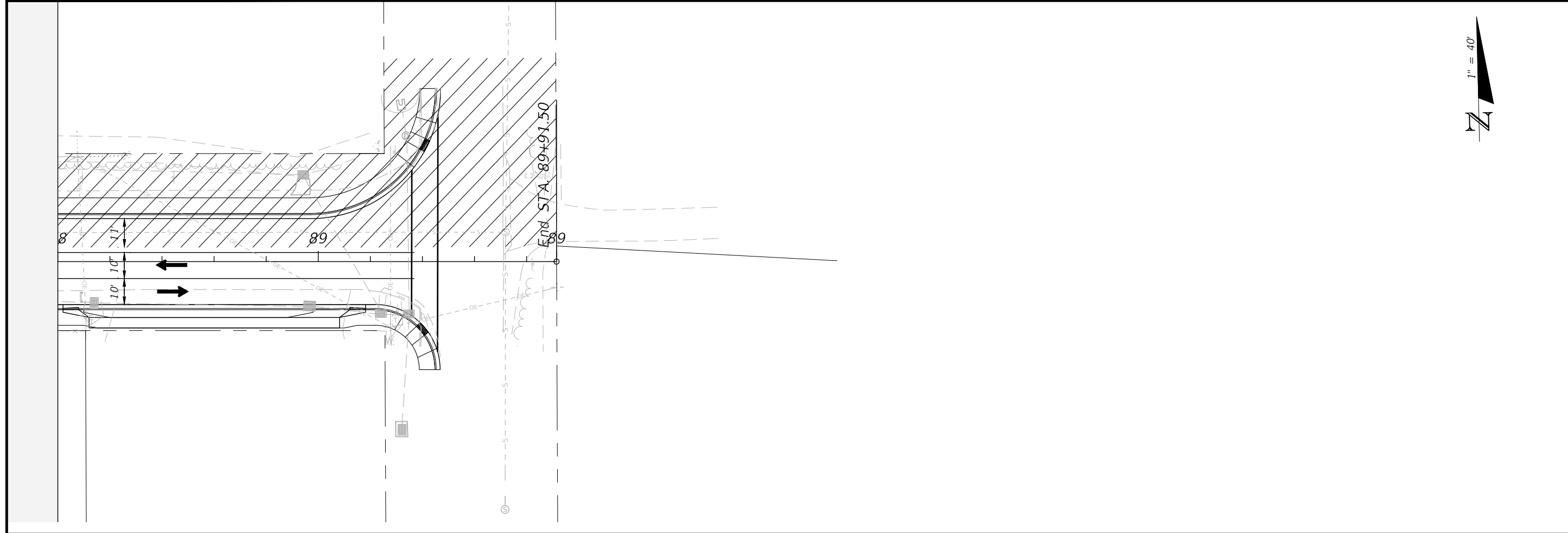

TRAFFIC CONTROL PLANS
PHASE 3

PROJECT NO: 27652.01	NO.	DATE	APPR.	REVISION/ACTION TAKEN
DESIGNED BY: JCP				
DRAWN BY: JPB/RGG				
CHKD BY: JCP				
PROJ. MGR: JCP				
DATE: FEB. 2021				
	RELEASED FOR CONSTRUCTION			DATE N/A

CHERRY STREET
RESURFACING &
SIDEWALK PROJECT

JEFFREY C. PETERMANN, P.E.
FL #77540

BASKERVILLE-DONOVAN, INC.
Innovative Infrastructure Solutions
449 W. MAIN ST., PENSACOLA, FL 32502 (850)438-9861
ENGINEERING BUSINESS: EB-00000340
Pensacola - Panama City Beach - Tallahassee - Mobile
This drawing is the property of BASKERVILLE-DONOVAN, INC. and is not to be reproduced, whole or in part, it is not to be used on any other project and is to be returned upon request.

**CHERRY STREET RESURFACING AND SIDEWALK DESIGN
STORMWATER POLLUTION PREVENTION PLAN**

PROJECT DESCRIPTION

THE PROJECT IS LOCATED IN SOUTHERN BAY COUNTY IN THE CITY OF CALLAWAY BETWEEN TYNDALL PARKWAY AND NORTH STAR AVENUE.

THE PROJECT WILL CONSIST OF DEMOLITION OF THE EXISTING ROADWAY ASPHALT AND BIKE PATH AND RE-CONSTRUCTION OF THE ROADWAY WITH CURB AND GUTTER, AND SIDEWALKS ON BOTH SIDES WITH DRIVEWAY TURNOUTS AT EACH COMMERCIAL AND RESIDENTIAL DRIVEWAY. CHANGES TO THE STORMWATER INFRASTRUCTURE WILL BE LIMITED TO CONVERSION OF EXISTING DITCH BOTTOM INLETS TO CURB OR VALLEY INLETS.

TOTAL SITE AREA	= 10.9 ACRES (+/-)
TOTAL DISTURBED AREA	= 10.9 ACRES (+/-)
EXISTING SOIL TYPE	= ALBANY, BLANTON AND PLUMMER SANDS
ESTIMATED DRAINAGE AREA	= 10.9 ACRES (+/-)
LATITUDE	= 30D 08M 43S NORTH
LONGITUDE	= 85D 34M 57S WEST

SEQUENCE OF CONSTRUCTION TO GENERALLY PROCEED AS FOLLOWS:

1. EROSION CONTROL MEASURES
2. ROAD DEMOLITION AND RIGHT-OF-WAY CLEARING
3. SUBGRADE IMPROVEMENTS AND DRAINAGE STRUCTURE CONVERSIONS
4. ROADWAY BASE INSTALLATION, CURBING AND DRIVEWAYS, SIDEWALKS
5. ROADWAY PAVING
6. SIGNAGE, FINISHED GRADE STABILIZATION, AND PAVEMENT MARKINGS

SITE DESCRIPTION

THE PROJECT AREA CURRENTLY FEATURES A 3 LANE RURAL ASPHALT ROADWAY WITH A BIKE PATH ON THE SOUTH SIDE OF THE ROAD. THE RIGHT-OF-WAY AREAS OUTSIDE OF THE PAVEMENT AREAS IS STABILIZED WITH VEGETATION.

THE GEOTECHNICAL INVESTIGATION INDICATES THE ASPHALT THICKNESS VARYING BETWEEN 3 AND 10.75 INCHES WITH 1 TO 8 LAYERS. BASE MATERIAL WAS FOUND TO BE LIMEROCK, SHELL AND SAND CLAY MATERIAL. GROUND WATER DEPTHS WERE MEASURED AT 2.6 TO 4.5 BELOW THE EXISTING GRADE AT SPECIFIC LOCATIONS AND NOT ENCOUNTERED IN OTHER AREAS.

THE PROJECT IS PRIMARILY LOCATED WITHIN ZONE X, AREAS DETERMINED TO BE OUTSIDE OF THE 0.2% ANNUAL CHANCE OF FLOODPLAIN). A SMALL PORTION OF THE PROJECT IS LOCATED IN ZONE AE, AREAS OF 1% ANNUAL (100YEAR FLOOD) CHANCE OF FLOOD WITH A BASE FLOOD ELEVATION OF 21 AS ILLUSTRATED ON THE FLOOD INSURANCE RATE MAP (FIRM) FOR BAY COUNTY, FL PANEL 364 OF 517, MAP NUMBER 12005C0364H, UPDATED JUNE 2, 2009.

EROSION AND SEDIMENTATION CONTROLS

EROSION AND SEDIMENTATION FROM THE CONSTRUCTION SITE SHALL BE CONTROLLED AT ALL TIMES USING BEST MANAGEMENT PRACTICES (BMPs). PERIMETER CONTROLS SHALL BE INSTALLED PRIOR TO ANY CONSTRUCTION ACTIVITY THAT DISTURBS SOILS. IMMEDIATELY AFTER CONSTRUCTION ACTIVITIES APPROPRIATE CONTROLS SHALL BE INSTALLED TO LIMIT AND MINIMIZE THE VELOCITY OF STORMWATER RUNOFF OVER UNPROTECTED SOILS. TEMPORARY BMPs SHALL BE USED AS NECESSARY INSIDE THE PERIMETER CONTROLS AS CONSTRUCTION PROGRESSES. PERIMETER CONTROLS SHALL BE ACTIVELY MAINTAINED UNTIL FINAL STABILIZATION OF THE SITE WITHIN THE PERIMETER CONTROLS. TEMPORARY CONTROLS SHALL BE REMOVED WHEN STABILIZATION IS ACHIEVED OR WHEN NECESSARY FOR THE NEXT STAGE OF CONSTRUCTION. CONTROLS SHALL BE CONSISTENT WITH THE PERFORMANCE STANDARDS FOR EROSION AND SEDIMENTATION CONTROL AS SET FORTH IN SECTION 62-40.432 F.A.C.

STABILIZATION AND STRUCTURAL PRACTICES

STABILIZATION PRACTICES MAY INCLUDE, BUT ARE NOT LIMITED TO: TEMPORARY OR PERMANENT SEEDING, SODDING, MULCHING, GEOTEXTILES, AND PRESERVATION OF EXISTING VEGETATION. PRESERVATION OF THE EXISTING VEGETATION SHOULD ALWAYS BE THE FIRST CHOICE BMP. WHERE DISTURBED SOILS ARE TO REMAIN FOR EXTENDED PERIODS, TEMPORARY SEEDING SHOULD BE CONSIDERED PRIOR TO FINAL SEEDING. A RECORD SHALL BE MAINTAINED OF THE DATES WHEN MAJOR GRADING ACTIVITIES OCCUR, WHEN CONSTRUCTION ACTIVITIES TEMPORARILY OR PERMANENTLY CEASE ON A PORTION OF THE SITE AND WHEN STABILIZATION MEASURES ARE INITIATED. STABILIZATION MEASURES SHALL BE INITIATED AS SOON AS PRACTICABLE, BUT IN NO CASE MORE THAN 7 DAYS, IN THOSE AREAS OF THE SITE WHERE CONSTRUCTION ACTIVITIES HAVE TEMPORARILY OR PERMANENTLY CEASED.

STRUCTURAL PRACTICES SHALL DIVERT FLOWS FROM EXPOSED SOILS, STORE FLOWS, RETAIN SEDIMENT ON-SITE, OR OTHERWISE LIMIT RUNOFF AND THE DISCHARGE OF POLLUTANTS FROM EXPOSED AREAS OF THE SITE. SUCH PRACTICES MAY INCLUDE, BUT ARE NOT LIMITED TO, SILT FENCES, HAY BALES, EARTH DIKES, DIVERSION SWALES, SEDIMENT TRAPS, CHECK DAMS, SUBSURFACE DRAINS, PIPE SLOPE DRAINS, LEVEL SPREADERS, STORM DRAIN INLET PROTECTION, ROCK OUTLET PROTECTION, TURBIDITY CURTAINS, REINFORCED SOIL RETAINING SYSTEMS AND TEMPORARY OR PERMANENT SEDIMENT BASINS.

STORMWATER MANAGEMENT

SILT FENCES AND HAY BALES SHALL BE INSTALLED, AS NECESSARY TO REDUCE RUNOFF VELOCITIES AND THE POTENTIAL FOR EXCESSIVE EROSION. EROSION CONTROL FACILITIES SHALL BE ACTIVELY MAINTAINED THROUGHOUT THE COURSE OF CONSTRUCTION AND SHALL REMAIN UNTIL FINAL STABILIZATION IS ACHIEVED AND ACCEPTED BY THE OWNER.

CONTROLS FOR OTHER POTENTIAL POLLUTANTS

A MATERIALS MANAGEMENT AREA SHALL BE DESIGNATED ON-SITE FOR PROTECTED STORAGE OF CHEMICALS, SOLVENTS, FERTILIZERS AND OTHER POTENTIALLY TOXIC MATERIALS. STORAGE AREAS CAN BECOME A MAJOR SOURCE OF RISK DUE TO POSSIBLE MISHANDLING OF MATERIALS AND ACCIDENTAL SPILLS. AN INVENTORY SHOULD BE COMPILED AND MAINTAINED OF THE STORAGE AREA AND THE SITE. SPECIAL CARE SHOULD BE TAKEN TO IDENTIFY ANY MATERIALS THAT HAVE THE POTENTIAL TO COME INTO CONTACT WITH STORMWATER.

PETROLEUM PRODUCTS SUCH AS OIL, GASOLINE, LUBRICANTS AND ASPHALTIC SUBSTANCES SHOULD BE HANDLED CAREFULLY TO MINIMIZE THEIR EXPOSURE TO STORMWATER. THESE MANAGEMENT PRACTICES SHOULD BE USED TO REDUCE THE RISKS OF USING PETROLEUM PRODUCTS:

- HAVE EQUIPMENT AVAILABLE TO CONTAIN AND CLEAN UP PETROLEUM SPILLS IN FUEL STORAGE AREAS OR ON BOARD MAINTENANCE AND FUELING VEHICLES
- WHERE POSSIBLE, STORE PETROLEUM PRODUCTS AND FUEL VEHICLES IN COVERED AREAS AND CONSTRUCT DIKES TO CONTAIN ANY SPILLS
- CONTAIN AND CLEAN UP PETROLEUM SPILLS IMMEDIATELY
- PERFORM PREVENTIVE MAINTENANCE FOR ON-SITE EQUIPMENT TO PREVENT LEAKAGE
- APPLY ASPHALTIC SUBSTANCES PROPERLY ACCORDING TO THE MANUFACTURER'S INSTRUCTIONS

HAZARDOUS PRODUCTS INCLUDING, BUT NOT LIMITED TO, PAINTS, ACIDS FOR CLEANING MASONRY SURFACES, CLEANING SOLVENTS, CHEMICAL ADDITIVES USED FOR SOIL STABILIZATION, AND CONCRETE CURING COMPOUNDS SHOULD BE PROPERLY HANDLED. THESE PRACTICES WILL HELP AVOID POLLUTION OF STORMWATER BY THESE MATERIALS:

- KEEP EQUIPMENT TO CONTAIN AND CLEAN UP SPILLS OF HAZARDOUS MATERIALS IN THE AREAS WHERE THE MATERIALS ARE STORED
- CONTAIN AND CLEAN UP SPILLS IMMEDIATELY AFTER THEY OCCUR
- KEEP MATERIALS IN A DRY, COVERED AREA.
- STORE MATERIALS IN THE ORIGINAL MANUFACTURER'S CONTAINERS WHENEVER POSSIBLE, BECAUSE SPECIAL HANDLING INSTRUCTIONS USUALLY ARE PRINTED ON THE CONTAINERS

PESTICIDES INCLUDE INSECTICIDES, RODENTICIDES, AND HERBICIDES THAT ARE COMMONLY USED ON CONSTRUCTION SITES. THESE MANAGEMENT PRACTICES WILL REDUCE THE AMOUNTS OF PESTICIDES THAT COULD CONTACT STORMWATER:

- HANDLE PESTICIDES AS INFREQUENTLY AS POSSIBLE
- STORE MATERIALS IN THE ORIGINAL MANUFACTURER'S CONTAINERS WHENEVER POSSIBLE, BECAUSE SPECIAL HANDLING INSTRUCTIONS USUALLY ARE PRINTED ON THE CONTAINERS
- OBSERVE ALL APPLICABLE FEDERAL, STATE AND LOCAL REGULATIONS WHEN USING, HANDLING, OR DISPOSING OF PESTICIDES
- STORE PESTICIDES IN A DRY, COVERED AREA
- PROVIDE CURBS OR DIKES TO CONTAIN SPILLS
- HAVE MEASURES ON SITE TO CONTAIN AND CLEAN UP SPILLS
- STRICTLY FOLLOW RECOMMENDED APPLICATION RATES AND METHODS

FERTILIZERS AND DETERGENTS USUALLY CONTAIN NUTRIENTS THAT CAN BE A MAJOR SOURCE OF POLLUTION IN STORMWATER. THESE PRACTICES SHOULD BE USED TO REDUCE THE RISKS OF NUTRIENT POLLUTION:

- LIMIT THE APPLICATION OF FERTILIZERS TO THE MINIMUM AREA AND THE MINIMUM RECOMMENDED AMOUNTS
- REDUCE EXPOSURE OF NUTRIENTS TO STORMWATER RUNOFF BY WORKING THE FERTILIZER INTO THE SOIL TO A DEPTH OF 4 TO 6 INCHES
- APPLY FERTILIZER MORE FREQUENTLY, BUT AT LOWER APPLICATION RATES
- LIMIT HYDROSEEDING IN WHICH LIME AND FERTILIZERS ARE APPLIED TO THE GROUND SURFACE IN ONE APPLICATION
- IMPLEMENT GOOD EROSION AND SEDIMENT CONTROL TO HELP REDUCE THE AMOUNT OF FERTILIZER LOST AS A RESULT OF EROSION
- LIMIT THE USE OF DETERGENTS ON THE SITE.
- WASH WATER CONTAINING DETERGENTS SHOULD NOT BE DISCHARGED TO THE STORMWATER MANAGEMENT SYSTEM.
- APPLY FERTILIZER AND USE DETERGENTS ONLY IN THE RECOMMENDED MANNER AND AMOUNTS

PROPER MANAGEMENT AND DISPOSAL OF BUILDING MATERIALS AND OTHER CONSTRUCTION SITE WASTES ARE AN ESSENTIAL PART OF POLLUTION PREVENTION. CONSTRUCTION WASTES INCLUDE SURPLUS OR REFUSE BUILDING MATERIALS AS WELL AS HAZARDOUS WASTES. MANAGEMENT PRACTICES FOR THESE WASTES INCLUDE TRASH DISPOSAL, RECYCLING, MATERIAL HANDLING, AND SPILL PREVENTION AND CLEAN UP. THESE PRACTICES SHOULD PROVIDE FOR PROPER DISPOSAL OF CONSTRUCTION WASTES:

- DESIGNATE A WASTE DISPOSAL AREA ON THE SITE
- PROVIDE AN ADEQUATE NUMBER OF CONTAINERS WITH LIDS OR COVERS THAT CAN BE PLACED OVER THE CONTAINER PRIOR TO RAINFALL. WHERE POSSIBLE LOCATE CONTAINERS IN COVERED AREAS.
- ARRANGE FOR SCHEDULED WASTE PICK UP. ADJUST WASTE COLLECTION SCHEDULE AS NECESSARY TO PREVENT OVERFLOW OF THE CONTAINERS.
- ENSURE THAT CONSTRUCTION WASTE IS COLLECTED, REMOVED, AND DISPOSED OF ONLY AT AUTHORIZED DISPOSAL AREAS IN COMPLIANCE WITH APPLICABLE STATE AND /OR LOCAL WASTE DISPOSAL REGULATIONS.

OFFSITE VEHICLE TRACKING OF SEDIMENTS AND THE GENERATION OF DUST SHALL BE MINIMIZED. A STABILIZED CONSTRUCTION ACCESS ROAD SHALL BE UTILIZED TO REDUCE OFF-SITE TRACKING. WHEN NECESSARY THE PAVED STREET ADJACENT TO THE CONSTRUCTION SITE SHALL BE SWEEPED TO REMOVE EXCESS MUD, DIRT, OR ROCK TRACKED FROM THE SITE. OFF-SITE SEDIMENT REMOVAL SHOULD BE CONDUCTED AT A FREQUENCY NECESSARY TO MINIMIZE IMPACTS. VEHICLE WASH AREAS SHOULD BE CONSIDERED IF OFF-SITE TRACKING BECOMES EXCESSIVE. THE CONSTRUCTION SITE MUST HAVE TEMPORARY SANITARY FACILITIES FOR ON-SITE PERSONNEL. PORTABLE FACILITIES MAY BE UTILIZED THROUGHOUT THE SITE. LICENSED DOMESTIC WASTE HAULERS MUST BE CONTRACTED TO REGULARLY REMOVE THE SANITARY WASTES AND TO MAINTAIN THE FACILITIES IN GOOD WORKING ORDER. THE TEMPORARY CONSTRUCTION TRAILER MAY HAVE SANITARY SEWER FACILITIES WITH A HOLDING TANK. A LICENSED DOMESTIC WASTE HAULER SHALL ALSO SERVICE THIS FACILITY. AN ON-SITE SEPTIC SYSTEM FOR THE CONSTRUCTION TRAILER IS NOT ALLOWED. TEMPORARY SANITARY SEWER FACILITIES SHALL BE PERMITTED BY THE LOCAL BUILDING DEPARTMENT IN ACCORDANCE WITH APPLICABLE STATE AND LOCAL REGULATIONS.

CONTROLS OF POLLUTANTS SHALL BE MAINTAINED THROUGHOUT CONSTRUCTION PERIOD AND UNTIL FINAL STABILIZATION IS ACHIEVED. QUALIFIED PERSONNEL SHALL INSPECT ALL POINTS OF DISCHARGE AND ALL DISTURBED AREAS OF THE CONSTRUCTION SITE THAT HAVE NOT BEEN FINALLY STABILIZED, AREAS USED FOR STORAGE OF MATERIALS THAT ARE EXPOSED TO PRECIPITATION, STRUCTURAL CONTROLS, AND LOCATIONS WHERE VEHICLES ENTER OR EXIT THE SITE. THESE INSPECTIONS SHOULD OCCUR AT LEAST ONCE EVERY SEVEN CALENDAR DAYS AND WITHIN 24 HOURS OF THE END OF EVERY STORM EVENT THAT PRODUCES AT LEAST 0.5 INCHES OF RAINFALL. WHERE SITES HAVE BEEN FINALLY STABILIZED, SUCH INSPECTION SHALL BE CONDUCTED AT LEAST ONCE EVERY MONTH UNTIL A NOTICE OF TERMINATION HAS BEEN SUBMITTED.

- STABILIZATION MEASURES – DISTURBED AREAS AND AREAS USED FOR STORAGE OF MATERIALS THAT ARE EXPOSED TO PRECIPITATION SHALL BE INSPECTED FOR EVIDENCE OF OR THE POTENTIAL FOR, POLLUTANTS LEAVING THE SITE. THE INSPECTION SHOULD REVEAL WHETHER THE AREA WAS STABILIZED CORRECTLY, WHETHER THERE HAS BEEN DAMAGE TO THE AREA SINCE IT WAS STABILIZED, AND WHAT SHOULD BE DONE TO CORRECT ANY PROBLEMS.
- STRUCTURAL CONTROLS – SILT FENCES, HAY BALES AND OTHER EROSION CONTROL MEASURES SHALL BE INSPECTED REGULARLY FOR PROPER POSITIONING, ANCHORING, AND EFFECTIVENESS IN TRAPPING SEDIMENTS. THE INSPECTION SHOULD REVEAL WHETHER THE CONTROL WAS INSTALL CORRECTLY, WHETHER THERE HAS BEEN DAMAGE TO THE CONTROL SINCE INSTALLATION, AND WHAT SHOULD BE DONE TO CORRECT ANY PROBLEMS. SEDIMENT SHOULD BE REMOVED FROM THE UPHILL SIDE OF THE SILT FENCE AND THE FENCE SHOULD BE RECONSTRUCTED AS NECESSARY. HAY BALES SHALL BE ADDED OR REPLACED AS NECESSARY TO PROVIDE EFFECTIVE CONTROL.
- DISCHARGE POINTS – DISCHARGE POINTS SHALL BE INSPECTED TO DETERMINE WHETHER EROSION CONTROL MEASURES ARE EFFECTIVE IN PREVENTING SIGNIFICANT AMOUNTS OF POLLUTANTS FROM LEAVING THE SITE. SILT FENCES AND HAY BALES SHALL BE MAINTAINED OR REPLACED AS NECESSARY. THE INSPECTION SHOULD REVEAL WHETHER THE ON-SITE BMPs ARE EFFECTIVE, AND WHAT SHOULD BE DONE TO INCREASE THE EFFECTIVENESS.
- CONSTRUCTION ENTRANCES – LOCATIONS WHERE VEHICLES ENTER OR EXIT THE SITE SHALL BE INSPECTED FOR EVIDENCE OF OFF-SITE SEDIMENT TRACKING. THE INSPECTION SHOULD REVEAL WHETHER THE STABILIZATION OF THE CONSTRUCTION ENTRANCE IS EFFECTIVE, AND WHAT SHOULD BE DONE TO INCREASE THE EFFECTIVENESS.
- AREAS USED FOR STORAGE OF EXPOSED MATERIALS – THESE ARE LOCATIONS WHERE CONSTRUCTION MATERIALS (INCLUDING EXCAVATED SOILS) ARE STORED. THE INSPECTION SHOULD REVEAL THE POTENTIAL FOR EXCESSIVE EROSION AND SEDIMENTATION, AND WHAT ACTIONS SHOULD BE IMPLEMENTED TO REDUCE THE RISKS OF POLLUTION.

BASED ON THE RESULTS OF THE INSPECTION, ALL MAINTENANCE OPERATIONS NEEDED TO ASSURE PROPER FUNCTION OF ALL CONTROLS, BMPs, PRACTICES OR MEASURES IDENTIFIED IN THIS PLAN SHALL BE DONE IN A TIMELY MANNER, BUT IN NO CASE LATER THAN 7 CALENDAR DAYS FOLLOWING THE INSPECTION.

A REPORT SUMMARIZING THE SCOPE OF EACH INSPECTION, NAME(S) AND QUALIFICATIONS OF PERSONNEL MAKING THE INSPECTION, THE DATE(S) OF THE INSPECTION, MAJOR OBSERVATIONS RELATED TO THE IMPLEMENTATION OF THE STORMWATER POLLUTION PREVENTION PLAN, AND MODIFICATIONS TO THE STORMWATER POLLUTION PREVENTION PLAN SHALL BE PREPARED AND RETAINED AS PART OF THE STORMWATER POLLUTION PREVENTION PLAN FOR AT LEAST THREE YEARS FROM THE DATE THAT THE SITE IS FINALLY STABILIZED. SUCH REPORT SHALL IDENTIFY ANY INCIDENCE OF NON-COMPLIANCE.

CONTRACTOR(S) CERTIFICATION STATEMENT

I CERTIFY UNDER PENALTY OF LAW THAT I UNDERSTAND, AND SHALL COMPLY WITH, THE TERMS AND CONDITIONS OF THE STATE OF FLORIDA GENERIC PERMIT FOR STORMWATER DISCHARGE FROM LARGE AND SMALL CONSTRUCTION ACTIVITIES AND THIS STORMWATER POLLUTION PREVENTION PLAN PREPARED THERE UNDER.

NAME AND SIGNATURE	TITLE	COMPANY NAME ADDRESS AND PHONE NUMBER	DATE

I CERTIFY UNDER PENALTY OF LAW THAT THIS DOCUMENT AND ALL ATTACHMENTS WERE PREPARED UNDER MY DIRECTION OR SUPERVISION IN ACCORDANCE WITH A SYSTEM DESIGNED TO ASSURE THAT QUALIFIED PERSONNEL PROPERLY GATHERED AND EVALUATED THE INFORMATION SUBMITTED. BASED ON MY INQUIRY OF THE PERSON OR PERSONS WHO MANAGE THE SYSTEM, OR THOSE PERSONS DIRECTLY RESPONSIBLE FOR GATHERING THE INFORMATION, THE INFORMATION SUBMITTED IS, TO BEST OF MY KNOWLEDGE AND BELIEF, TRUE, ACCURATE AND COMPLETE. I AM AWARE THAT THERE ARE SIGNIFICANT PENALTIES FOR SUBMITTING FALSE INFORMATION, INCLUDING THE POSSIBILITY OF FINE AND IMPRISONMENT FOR KNOWING VIOLATIONS.

NAME (RESPONSIBLE AUTHORITY) _____ DATE _____

BASKERVILLE-DONOVAN, INC.
Innovative Infrastructure Solutions
449 W. MAIN ST., PENSACOLA, FL 32502 (850)338-9861
ENGINEERING BUSINESS: EB0000340
Pensacola - Panama City Beach - Tallahassee - Mobile
This drawing is the property of BASKERVILLE-DONOVAN, INC. and is not to be reproduced in whole or in part. It is not to be used on any other project and is to be returned upon request.

JEFFREY C. PETERMANN, P.E.
FL #77540

CHERRY STREET
RESURFACING &
SIDEWALK PROJECT

NO.	DATE	REVISION/ACTION TAKEN

PROJECT NO: 27652.01
DESIGNED BY: JCP
DRAWN BY: JPB/RGG
CHK'D BY: JCP
PROJ. MGR: JCP
DATE: FEB. 2021

STORMWATER
POLLUTION PREVENTION
PLAN



NOTICE OF INTENT TO USE NPDES GENERIC PERMIT FOR STORMWATER DISCHARGE FROM LARGE AND SMALL CONSTRUCTION ACTIVITIES (RULE 62-621.300(4), F.A.C.)

You must submit this completed Notice of Intent (NOI) form to the Department to get coverage under the Generic Permit for Stormwater Discharge from Large and Small Construction Activities provided in subsection 62-621.300(4), F.A.C. The Generic Permit document [DEP Document 62-621.300(4)(a)] tells you what construction activity qualifies for coverage, how you obtain and terminate coverage, what you must do to minimize pollution from your construction site, and what conditions apply to your project to use the generic permit. You must submit the appropriate generic permit fee, as specified in paragraph 62-4.050(4)(d), F.A.C., with this NOI Form to obtain permit coverage. You must read and understand the requirements of the generic permit document and the attached instructions before completing this NOI form. Please print or type information in the appropriate areas below.

For construction activities also requiring an Individual Environmental Resource Permit (ERP), under Chapter 62-330, F.A.C.:
If your construction activities are already authorized by a valid Individual ERP issued by the Department, Water Management District or a Delegated Local Government, you may also elect to use this NOI form to provide the required notice of commencement of construction, in lieu of Form 62-330.350(1) ("Construction Commencement Notice").

Do you wish to also provide notice of commencement of construction activities authorized under an Individual ERP permit through the use of this form? Yes No

I. IDENTIFICATION NUMBER:
 A. Facility ID (if renewing coverage): _____
 B. ERP Permit Number* (if applicable): _____
 C. ERP Permitting Agency (if applicable): _____
 *If the ERP permit authorizes phased construction, please also indicate which phase.

II. STORMWATER POLLUTION PREVENTION PLAN (SWPPP) DEVELOPED AND READY TO BE IMPLEMENTED: Yes No
 *If No, you may not submit your NOI at this time.

III. APPLICANT INFORMATION:

A. Operator Name: * ERP Permittee Name (if different than "Operator"), if applicable:		B. Operator Status:
C. Address:		
D. City:	E. State:	F. Zip Code:
G. Responsible Authority:		

Page 1 of 6

DEP Form 62-621.300(4)(b)
Effective Date: 02/2015

H. Responsible Authority's Phone No.:		
I. Responsible Authority's Fax No.:		
J. Responsible Authority's E-mail Address:		

IV. PROJECT/SITE LOCATION INFORMATION:

A. Project Name:		
B. Project Address/Location:		
C. City:	D. State:	E. Zip Code:
F. County:	G. Latitude: ° ' " Longitude: ° ' "	
H. Is the site located on Indian Country Lands? <input type="checkbox"/> Yes <input type="checkbox"/> No		
I. Water Management District:		
J. Project Contact:		
K. Project Contact's Phone No.:		
L. Project Contact's Fax No.:		
M. Project Contact's E-mail Address:		
N. Additional E-mail correspondence, optional:		

V. PROJECT/SITE ACTIVITY INFORMATION:

A. Indicate whether the project is Large or Small Construction (check only one):	
<input type="checkbox"/> Large Construction (Project will disturb 5 or more acres of land, Fee \$400)	<input type="checkbox"/> Small Construction (Project will disturb between 1 and 4.99 acres of land, Fee \$250)
B. Approximate total area of land disturbance from commencement through completion of construction: _____ acres	
C. SWPPP Location: <input type="checkbox"/> Address in Part III above <input type="checkbox"/> Address in Part IV above <input type="checkbox"/> Other address (specify below)	
D. SWPPP Address:	
E. City:	F. State:
G. Zip Code:	
H. Construction Period:	Start Date: _____ Completion Date: _____

VI. DEWATERING INFORMATION:

A. Will dewatering operations be performed as part of the construction activities? <input type="checkbox"/> No <input type="checkbox"/> Yes. If yes, complete below. If no, skip this part and go to Part VII.	
B. Is the project site currently identified as contaminated, or is there a site within 500 feet of the dewatering project identified as contaminated by a DEP or EPA cleanup/restoration program? You may use the Quick Link to DEP's Contamination Locator Map (CLM) and DEP's Institutional Controls Registry (ICR) Web Viewer to determine cleanup restoration status. You may access the CLM at: http://webapps.dep.state.fl.us/DepClnup/welcome.do	

Page 2 of 6

DEP Form 62-621.300(4)(b)
Effective Date: 02/2015

<http://ca.dep.state.fl.us/mapdirect/?focus=contamlocator>. The ICR may be accessed at <http://www.dep.state.fl.us/waste/categories/brownfields/pages/ICR.htm>, or <http://ca.dep.state.fl.us/mapdirect/?focus=icr>

YES Continue to VI.C, below.
 NO Continue to Part VII.

C. Has the site been remediated?
 YES Continue to Part VII.
 NO Continue to VLD, below.

D. Are the pollutants of concern (i.e. contamination) present in ground water at the dewatering project site at concentrations equal to or exceeding the surface water criteria in Rule 62-302.530?
 YES Dewatering activities do not qualify for coverage under this generic permit. However, the site may qualify for coverage under Rule 62-621.300(1), F.A.C., or under an individual wastewater permit on the appropriate form listed in Rule 62-620.910, F.A.C.
 NO Continue to Part VII.

VII. DISCHARGE INFORMATION:

A. MS4 Operator Name (if applicable):
B. Receiving Water Name:

VIII. CERTIFICATION:

I certify under penalty of law that this document and all attachments were prepared under my direction or supervision in accordance with a system designed to assure that qualified personnel properly gather and evaluate the information submitted. Based on my inquiry of the person or persons who manage the system or those persons directly responsible for gathering the information, the information submitted is, to the best of my knowledge and belief, true, accurate and complete. I am aware that there are significant penalties for submitting false information, including the possibility of fine and imprisonment for knowing violations.

If providing notice of commencement of construction as required by an Individual Environmental Resource Permit, I also certify that I am authorized by the Permittee (identified in Part III.A., above), to commence construction activities authorized by the ERP Permit (identified in Part I.B., above).

Responsible Authority Name and Official Title (Type or Print):
--

Responsible Authority Signature: _____ Date Signed: _____

Page 3 of 6

DEP Form 62-621.300(4)(b)
Effective Date: 02/2015

BASKERVILLE-DONOVAN, INC.
Innovative Infrastructure Solutions

449 W. MAIN ST., PENSACOLA, FL 32502 (850)438-9881
Pensacola - Panama City Beach - Tallahassee - Mobile
ENGINEERING BUSINESS: EB0000340

This drawing is the property of BASKERVILLE-DONOVAN, INC. and it is not to be reproduced, whole or in part, it is not to be used on any other project and it is to be returned upon request.

JEFFREY C. PETERMANN, P.E.
FL #71540

**CHERRY STREET
RESURFACING &
SIDEWALK PROJECT**

PROJECT NO:	NO.	DATE	APPR.	REVISION/ACTION TAKEN
27652.01				
DESIGNED BY: JCP				
DRAWN BY: JPB/RGG				
CHKD BY: JCP				
PROJ. MGR: JCP				
DATE: FEB. 2021				

NPDES NOI FORM

NOT RELEASED FOR CONSTRUCTION BY DATE ###

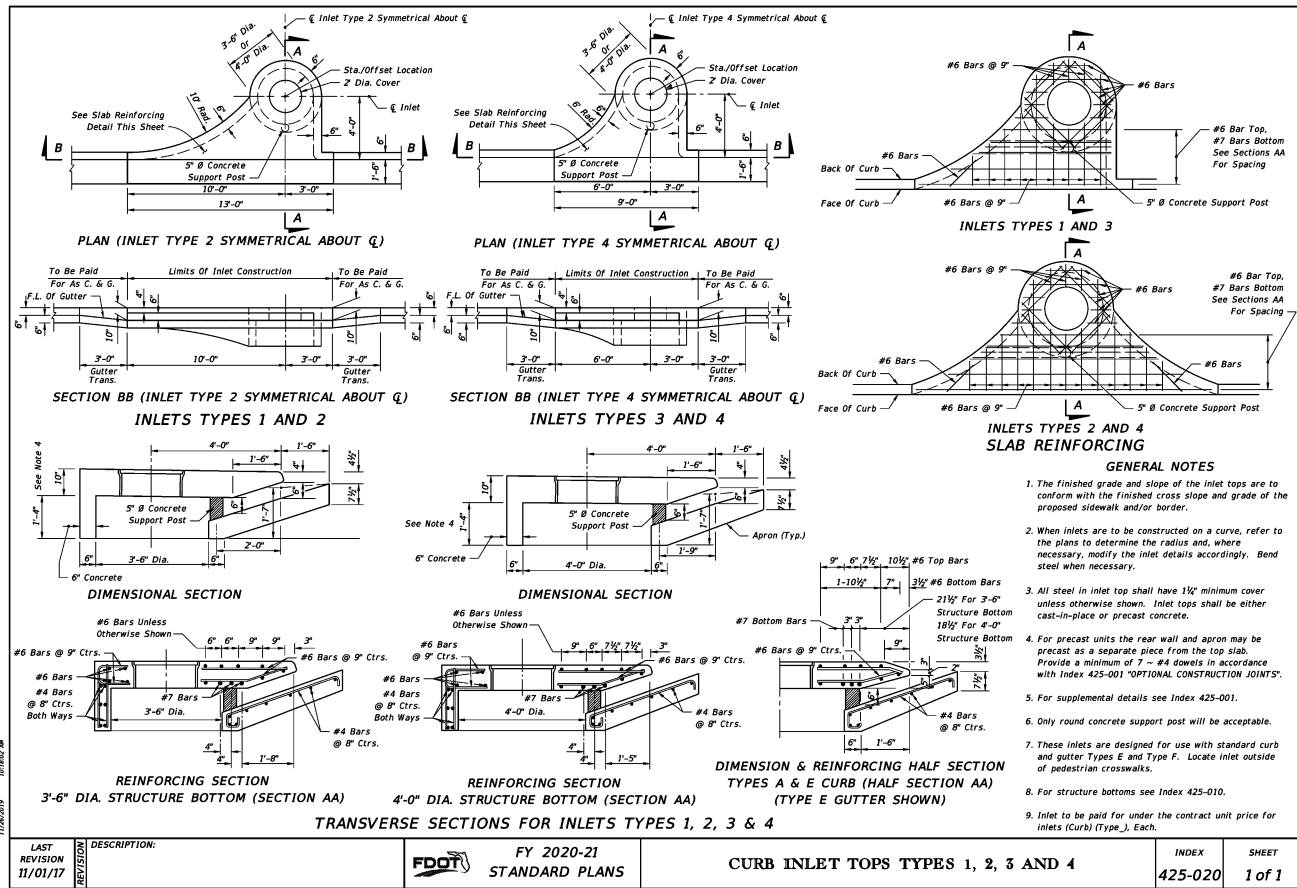

LAST REVISION 11/01/17	DESCRIPTION: FY 2020-21 STANDARD PLANS	INDEX 425-020	SHEET 1 of 1
------------------------	--	---------------	--------------

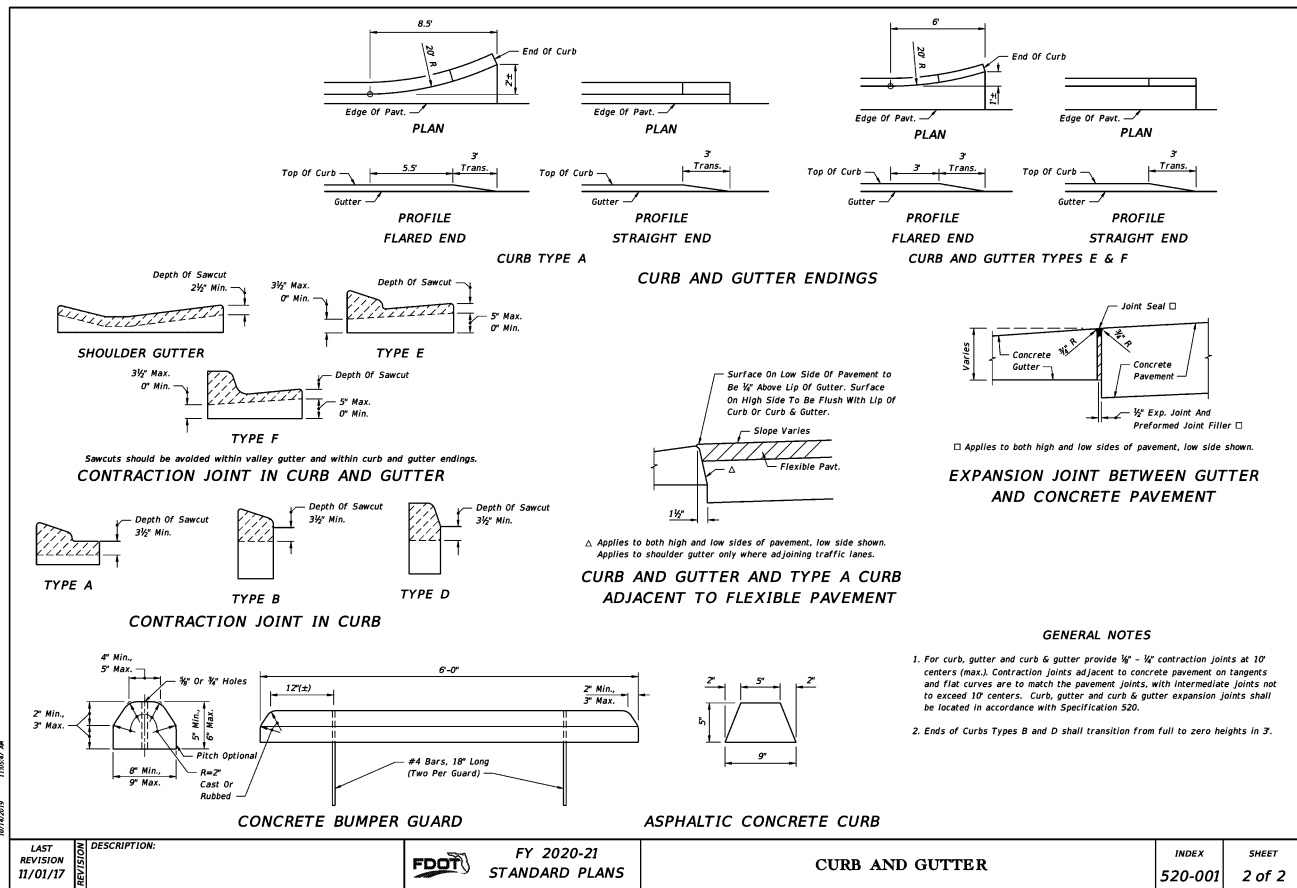
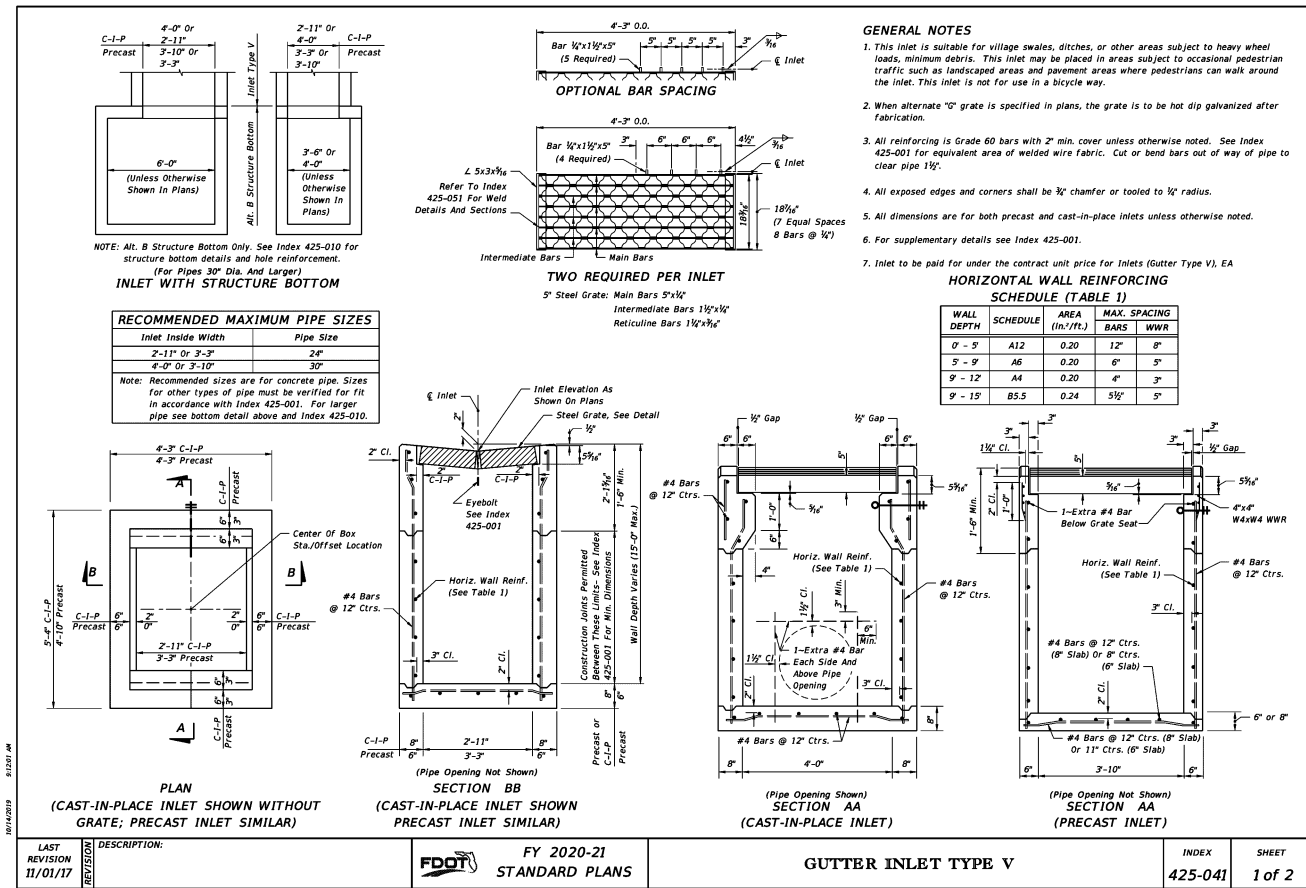

LAST REVISION 11/01/17	DESCRIPTION: FY 2020-21 STANDARD PLANS	INDEX 520-001	SHEET 2 of 2
------------------------	--	---------------	--------------

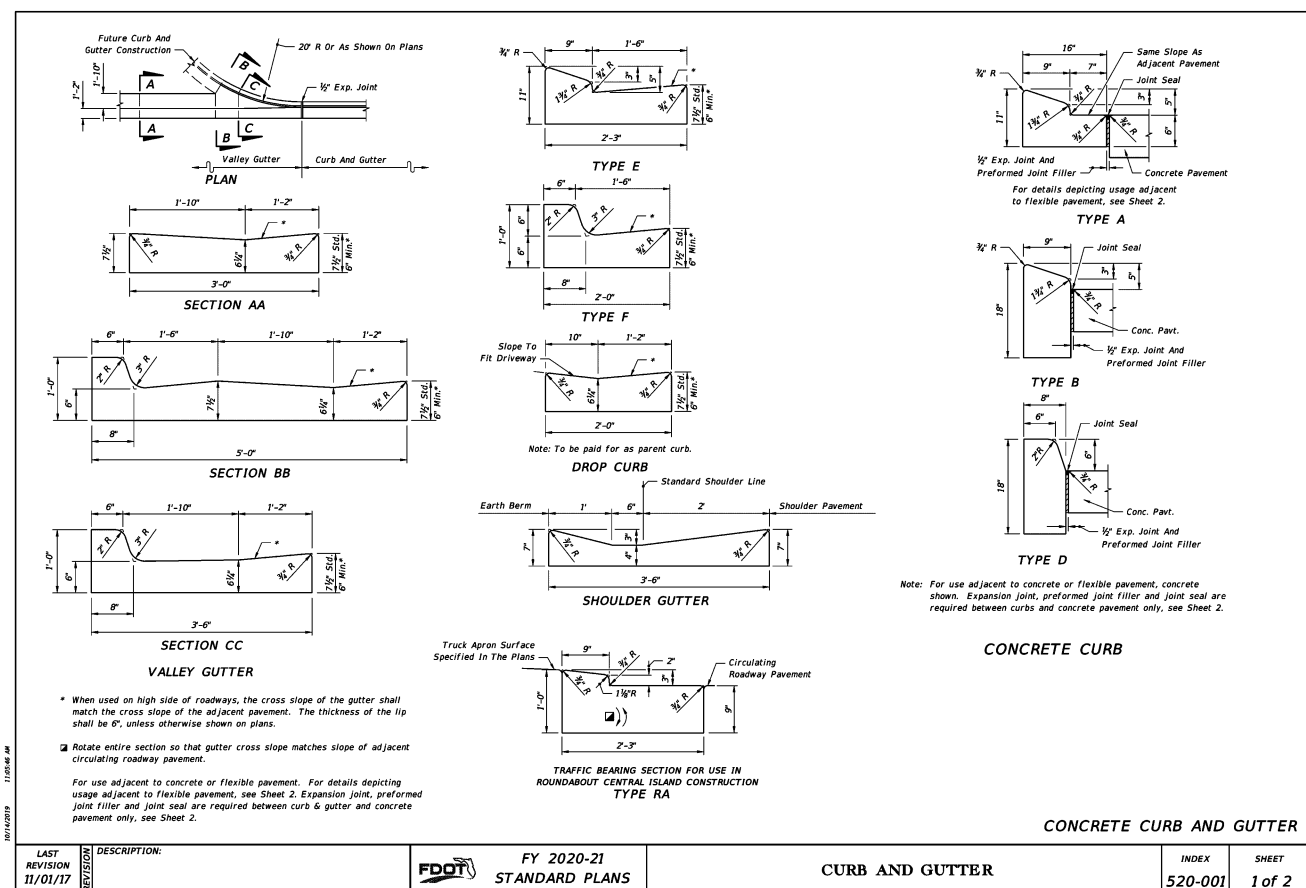

LAST REVISION 11/01/17	DESCRIPTION: FY 2020-21 STANDARD PLANS	INDEX 520-001	SHEET 1 of 2
------------------------	--	---------------	--------------

GENERAL NOTES:

- Cross Slopes and Grades:**
 - Sidewalk, ramp, and landing slopes (i.e. 0.02, 0.05, and 1:12) shown in this Index are maximums. With approval of the Engineer, provide the minimum feasible slope where the requirements cannot be met.
 - Landings must have cross-slopes less than or equal to 0.02 in any direction.
 - Maintain a single longitudinal slope along each side of the curb ramp. Ramp slopes are not required to exceed 15 feet in length.
 - Joints permitted at the location of Slope Breaks. Otherwise locate joints in accordance with Index 522-001. No joints are permitted within the ramp portion of the Curb Ramp.
- Curb, Curb and Gutter and/or Sidewalk:**
 - Refer to Index 522-001 for concrete thickness and sidewalk details.
 - Remove any existing curb, curb and gutter, or sidewalk to the nearest joint beyond the curb transition or to the extent that no remaining section is less than 5 feet long.
- Curb Ramp Alpha-Identification:**
 - Sidewalk curb ramp alpha-identifications (e.g. CR-A) are provided for reference purposes in the Plans.
 - Alpha-identifications CR-I and CR-J are intentionally omitted.
- Detectable Warnings:**
 - Install detectable warnings in accordance with Specification 527.
 - Place detectable warnings across the full width of the ramp or landing, to a minimum depth of 2 feet measured perpendicular to the curb line and no greater than 5 feet from the back of the curb or edge of pavement.
 - If detectable warnings are shown in the Plans on slopes greater than 5%, align the truncated domes with the centerline of the ramp; otherwise, the truncated domes are not required to be aligned.
- Detectable Warnings - Acceptance Criteria:**
 - Color and texture shall be complete and uniform.
 - 90% of individual truncated domes shall be in accordance with the Americans with Disabilities Act Standards for Transportation Facilities, Section 705.
 - There shall be no more than 4 non-compliant domes in any one square foot.
 - Non-compliant domes shall not be adjacent to other non-compliant domes.
 - Surfaces shall not deviate more than 0.10" from a true plane.

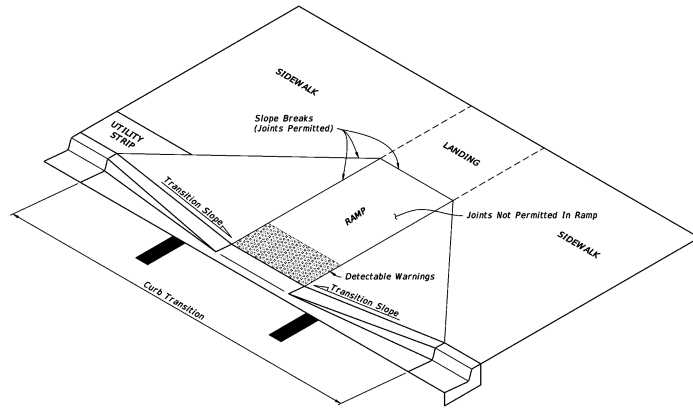

CURB RAMP NOMENCLATURE

LAST REVISION 11/01/19	DESCRIPTION:	FDOT FY 2020-21 STANDARD PLANS	DETECTABLE WARNINGS AND SIDEWALK CURB RAMPS	INDEX 522-002	SHEET 1 of 8
---------------------------	--------------	--------------------------------------	---	------------------	-----------------

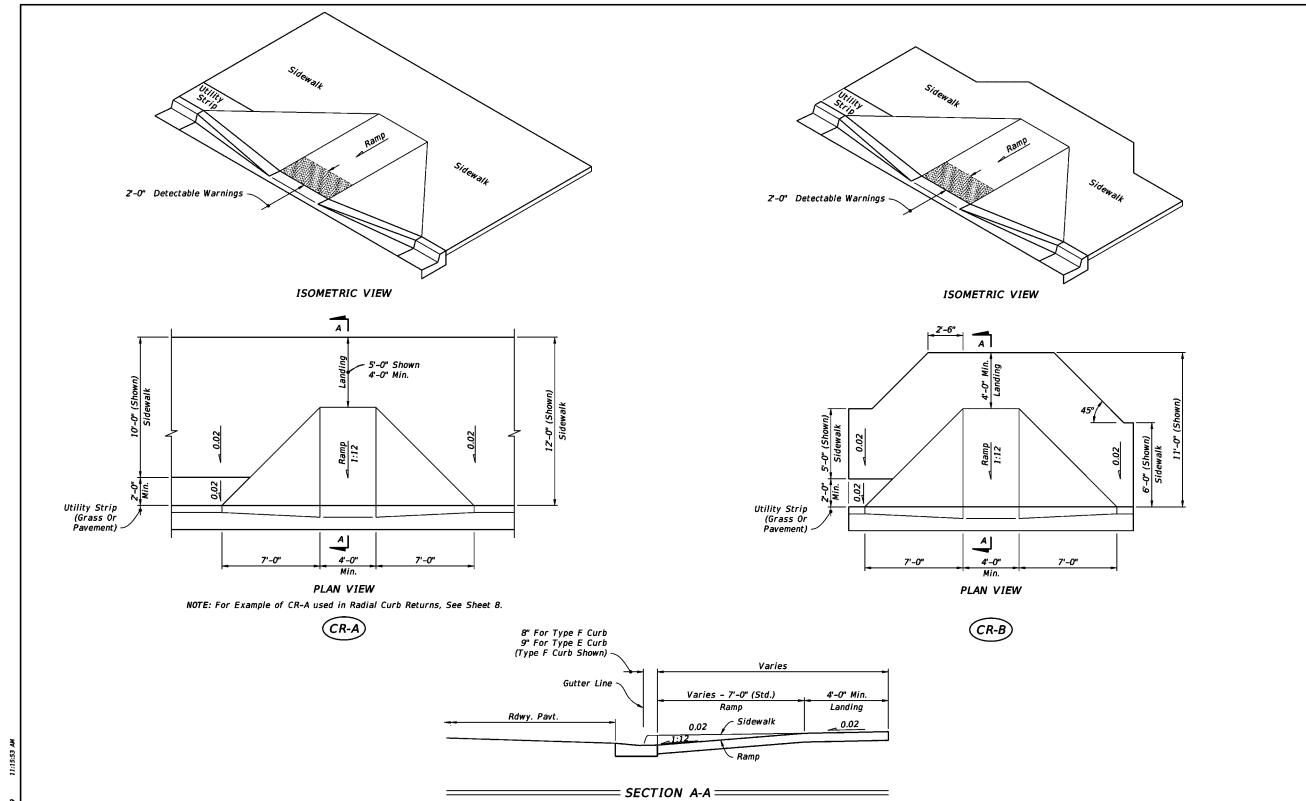

SIDEWALK CURB RAMPS CR-A AND CR-B

LAST REVISION 11/01/18	DESCRIPTION:	FDOT FY 2020-21 STANDARD PLANS	DETECTABLE WARNINGS AND SIDEWALK CURB RAMPS	INDEX 522-002	SHEET 2 of 8
---------------------------	--------------	--------------------------------------	---	------------------	-----------------

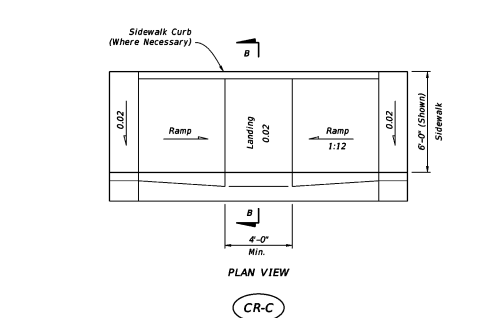

CR-C

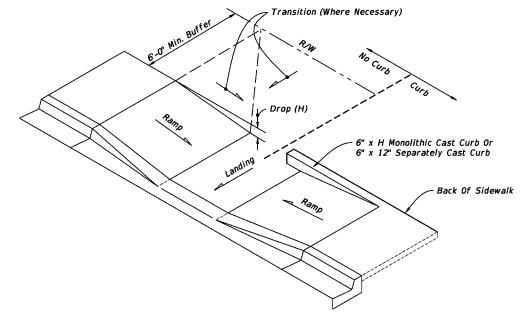

CONSTRUCTION OF SIDEWALK CURB IN CUT SECTIONS

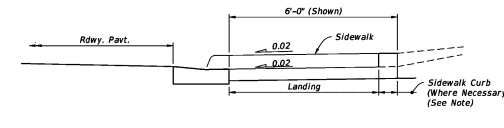

SECTION B-B

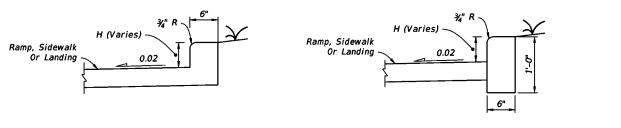

MONOLITHIC CAST CURB SEPARATELY CAST CURB

SIDEWALK CURB OPTIONS

NOTE: For additional information on sidewalk curb construction, see SIDEWALK CURB OPTIONS details.

SIDEWALK CURB RAMPS CR-C AND SIDEWALK CURB

LAST REVISION 11/01/18	DESCRIPTION:	FDOT FY 2020-21 STANDARD PLANS	DETECTABLE WARNINGS AND SIDEWALK CURB RAMPS	INDEX 522-002	SHEET 3 of 8
---------------------------	--------------	--------------------------------------	---	------------------	-----------------

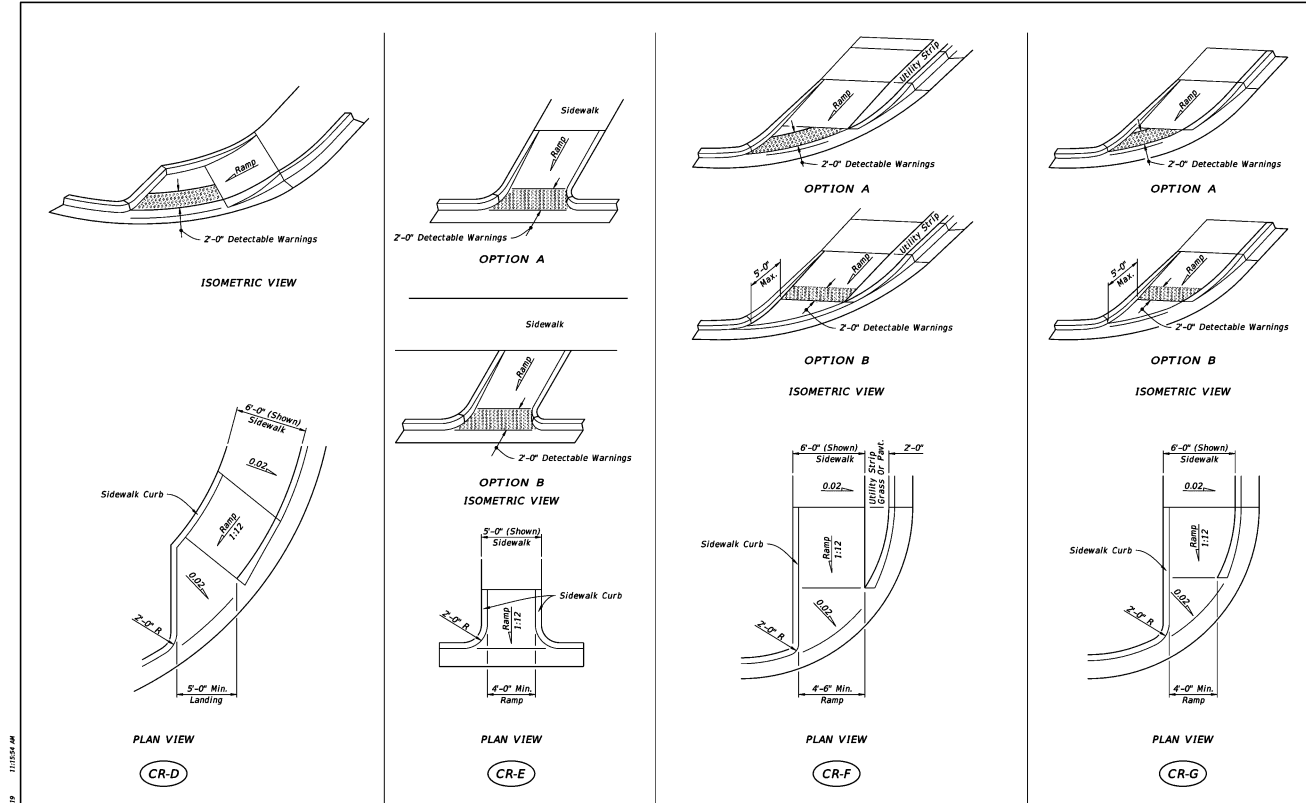

SIDEWALK CURB RAMPS CR-D, CR-E, CR-F & CR-G

LAST REVISION 11/01/18	DESCRIPTION:	FDOT FY 2020-21 STANDARD PLANS	DETECTABLE WARNINGS AND SIDEWALK CURB RAMPS	INDEX 522-002	SHEET 4 of 8
---------------------------	--------------	--------------------------------------	---	------------------	-----------------

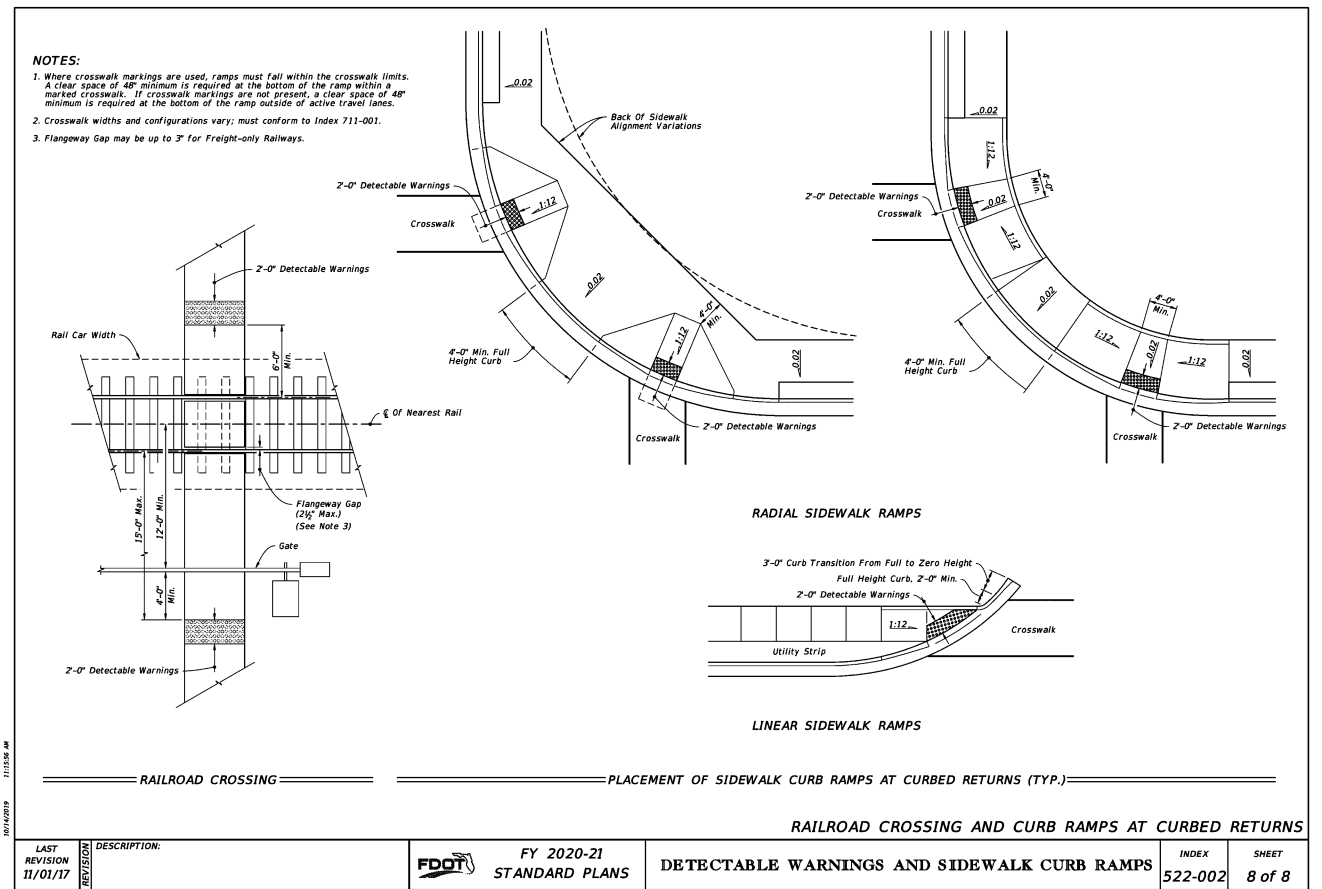
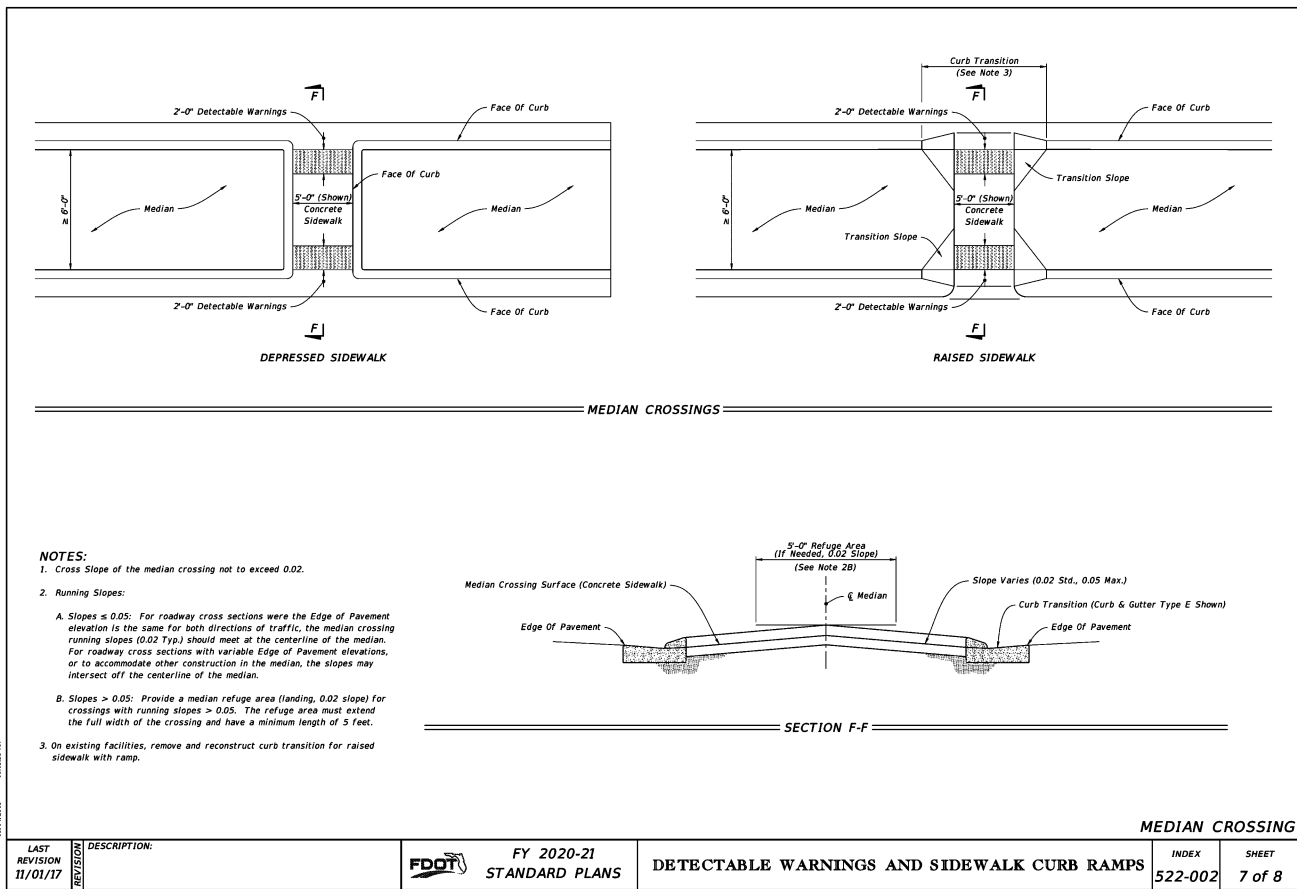
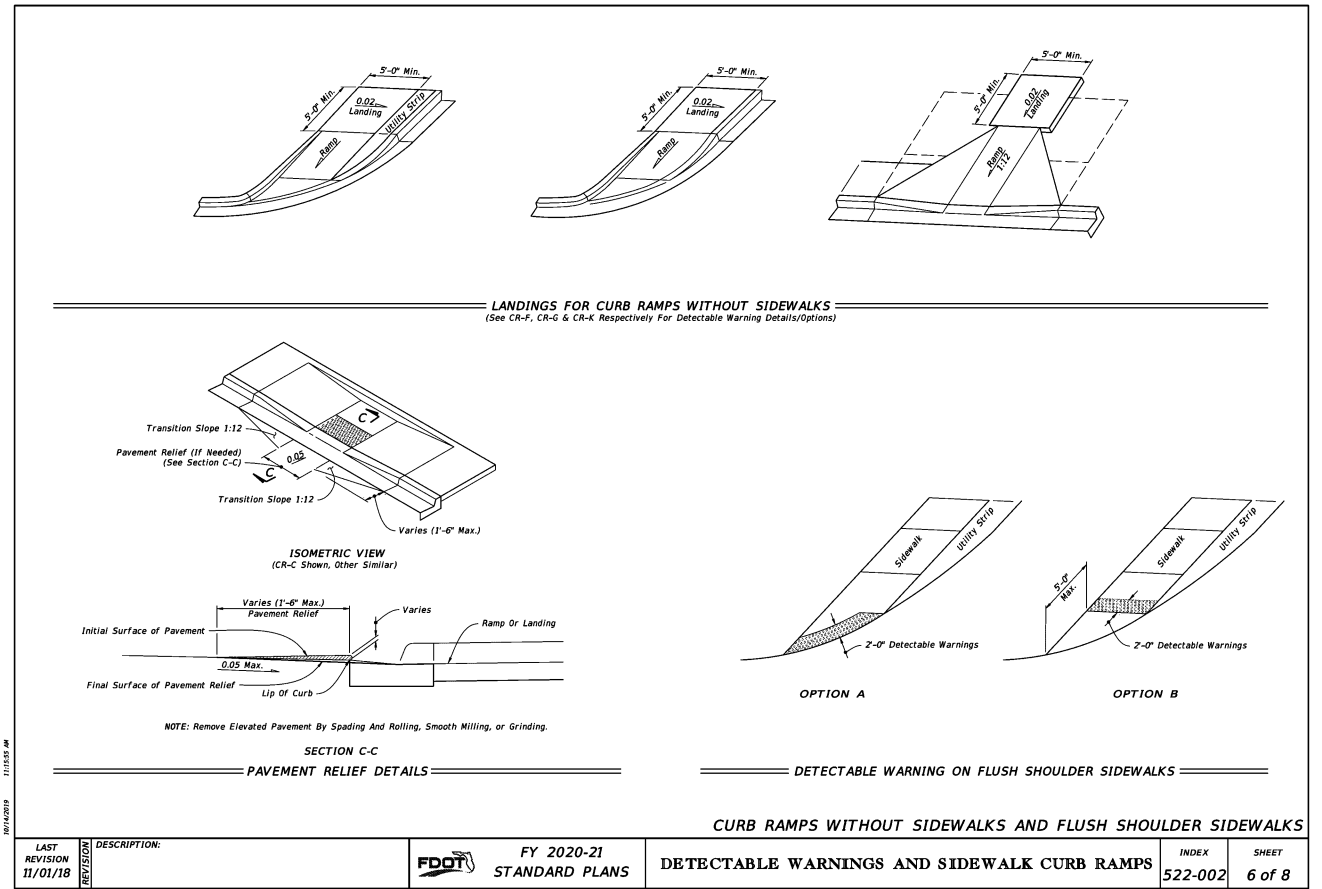
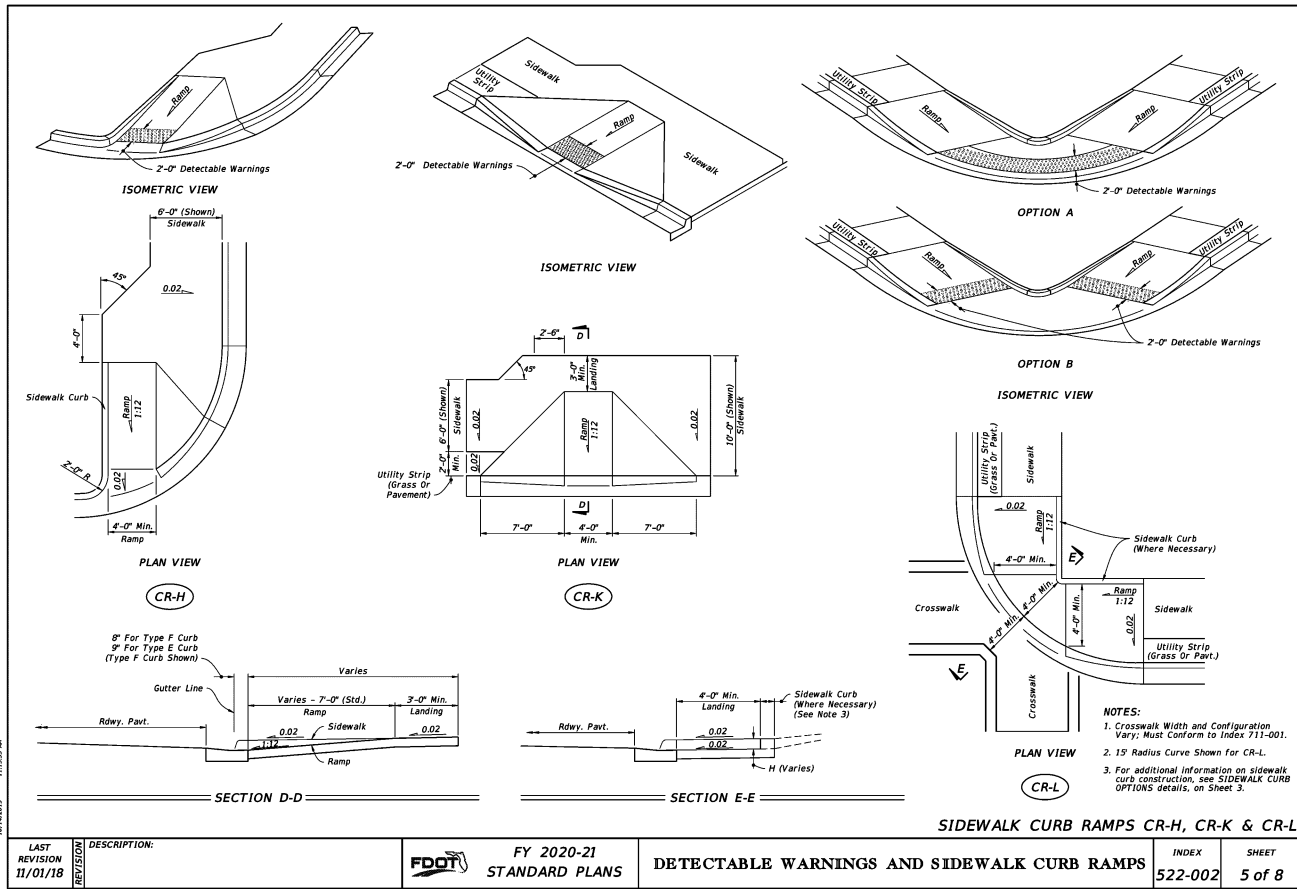

GENERAL NOTES:

- Work this Index with Specification 522.
- Refer to Index 520-001 for drop curb details and Index 522-001 for joints between driveway, sidewalks, and curb.
- Existing Curb and Gutter:**
Remove existing curb and gutter to either the nearest joint beyond the flared point or to where no remaining section is less than 5 feet long.
- Grades and cross slopes shown are maximums.
- Longitudinal Joints:**
Construct 1/2" open joints placed at equal (20' max.) intervals for driveways over 20' wide. Match joints in curb and gutter to match joints in driveways.
- Transverse Joints:**
Construct 1/2" open joints @ 10' Centers and 1/2" expansion joints with preformed joint filler every 5th joint.
- Construct driveways (6" thick concrete) to a uniform width (W) to the R/W line or the extent shown in the Plans.
- Width of Sidewalk Thru Driveway is 4'-0" minimum. Match sidewalk width when shown in Plans or when utility strip width is equal to or greater than the depth of the Driveway Apron.
- Alpha-Numeric Identification:**
Concrete Flared Driveway Alpha-Numeric Identifications (e.g. G4) are provided for reference purposes in the Plans.

LEGEND:

- Sidewalk
- Flared Driveway (6" Thick Concrete)
- Sidewalk Thru Driveway (6" Thick Concrete)
- Utility Strip
- G₄ Grade of Apron
- G₅ Grade of Driveway (Per Plans)

CONCRETE FLARED DRIVEWAY NOMENCLATURE

LAST REVISION 11/01/18	DESCRIPTION: FDOT FY 2020-21 STANDARD PLANS	CONCRETE FLARED DRIVEWAYS	INDEX 522-003	SHEET 1 of 4
---------------------------	--	---------------------------	------------------	-----------------

SIDEWALK WITHOUT UTILITY STRIP

WITHOUT SIDEWALK OR UTILITY STRIP ≥ 10' WIDE

UTILITY STRIP < 10' WIDE

LEGEND:

- Sidewalk
- Flared Driveway (6" Thick Concrete)
- Sidewalk Thru Driveway (6" Thick Concrete)
- Utility Strip

LAST REVISION 11/01/18	DESCRIPTION: FDOT FY 2020-21 STANDARD PLANS	CONCRETE FLARED DRIVEWAYS	INDEX 522-003	SHEET 2 of 4
---------------------------	--	---------------------------	------------------	-----------------

GENERAL APPLICATIONS

MARGINAL

ADVERSE

NOTE:
5' sidewalks shown.

DRIVEWAY SECTIONS ON CURBED FACILITIES WITH SIDEWALKS

LAST REVISION 11/01/18	DESCRIPTION: FDOT FY 2020-21 STANDARD PLANS	CONCRETE FLARED DRIVEWAYS	INDEX 522-003	SHEET 3 of 4
---------------------------	--	---------------------------	------------------	-----------------