

LIFE SAFETY FLOOR PLAN

SCALE: NTS

DOOR EGRESS CAPACITIES @ 2/PERSON:		
SIZE	CLEAR WIDTHS	NUMBER OF PEOPLE
3'-0" SINGLE	34"	170
3'-0" PAIR W/ MULLION	68"	340
3'-6" SINGLE	38"	190
4'-0" SINGLE	46"	230
4'-0" PAIR W/ MULLION	92"	460

IDENTIFICATION OF FIRE AND SMOKE RATED WALLS:  
ALL FIRE RATED WALLS AND PARTITIONS SHALL BE PERMANENTLY IDENTIFIED ABOVE THE CEILING LINE WITH WORKING AS FOLLOWS:  
1-HR. RATED FIRE OR SMOKE BARRIER PROTECT ALL OPENINGS  
SUCH IDENTIFICATION SHALL CONSIST OF 2" H. RED LETTERS PAINTED DIRECTLY ON BOTH SIDES OF THE WALL. USE RED ENAMEL PAINT AND STENCILS. SPACINGS SHALL BE 10'-0" O.C. MAXIMUM.  
THE FOLLOWING WALLS SHALL BE SO IDENTIFIED: ALL 1-HR. RATED WALLS & PARTITIONS-AS INDICATED ON SHEET AO.1.

NOTE: KEY LOCK BOX IS REQUIRED. THE FIRE INSPECTOR WILL DETERMINE THE APPROPRIATE LOCATION FOR THE BOX DURING THE 50% INSPECTION. GENERALLY THESE BOXES ARE LOCATED SIX (6) FEET ABOVE GRADE AND TO THE RIGHT OF THE MAIN ENTRY DOOR. CONTACT THE FIRE MARSHAL'S OFFICE FOR ORDER FORM INFORMATION. KNOX BOX TO BE PROVIDED BY GENERAL CONTRACTOR.

NOTE: PORTABLE FIRE EXTINGUISHERS WILL BE PROVIDED PER NFPA 107. AN INSPECTOR OF THE FIRE MARSHAL'S OFFICE PRIOR TO FINAL INSPECTION WILL DETERMINE THE LOCATION AND ARRANGEMENT OF THE EXTINGUISHERS. A MINIMUM OF TWO EXTINGUISHERS WITH THE POSSIBILITY OF ONE EVERY SEVENTY-FIVE (75) MAY BE REQUIRED.

NOTE: CONTRACTOR SHALL SUBMIT FIRE ALARM AND FIRE SPRINKLER PLANS TO THE FIRE MARSHAL'S OFFICE FOR REVIEW AND PERMIT. CONTRACTOR SHALL BE IN POSSESSION OF PERMIT PRIOR TO COMMENCEMENT OF WORK.

NOTE: CONTRACTOR SHALL PROVIDE FULL DETAILS AND CUTSHEETS FOR ALL MATERIALS USED IN ALL U.L. DESIGNED ASSEMBLIES TO THE FIRE MARSHAL'S OFFICE FOR APPROVAL.

NOTE: ALL EVACUATION ROUTES ARE DESIGNED TO BE HANDICAP ACCESSIBLE.

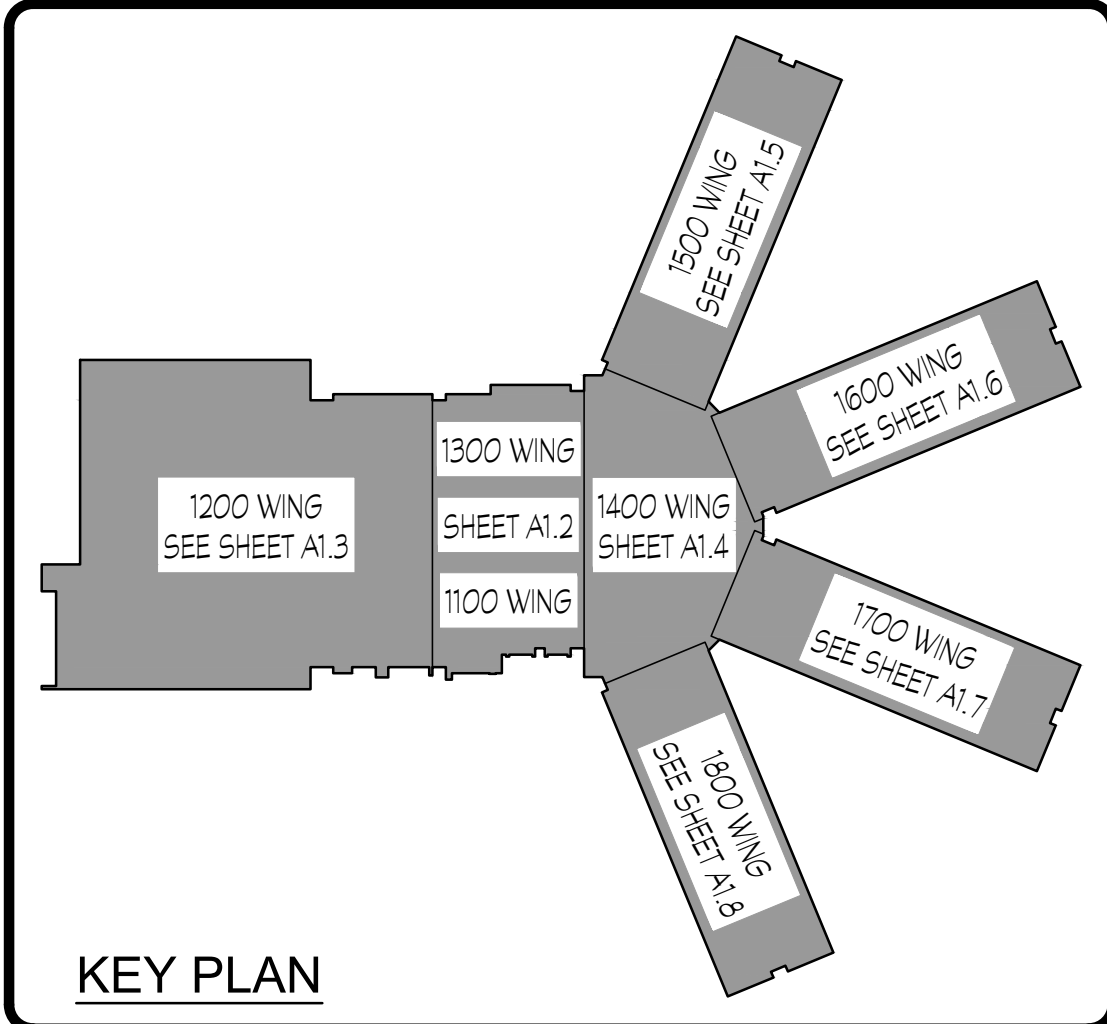

FOR CONSTRUCTION

LEGEND

- TYPICAL WALLS BELOW
- NON-FIRE RATED SHEARWALLS TO EXTEND TO STRUCTURE
- ONE HOUR RATED PARTITION ABOVE CEILING- METAL STUDS WITH 1/2" TYPE X GYP BOARD ON EACH SIDE. SEALED TIGHT TO ROOF DECK. U.L. DESIGN # L449. UNLESS NOTED OTHERWISE.
- TWO HOUR RATED 12" MASONRY PARTITION WALL SEALED TIGHT TO ROOF DECK PER U.L. DESIGN #R805. UNLESS NOTED OTHERWISE.
- NON FIRE RATED SPOKE PARTITION

PROJECT NO.:  
18-014  
DATE  
12/14/18

REVISIONS

NO.	DATE
000	00/00/00

FACILITY CODE  
755-0277

KRH ARCHITECTS  
855 AUBURN RD., SUITE 4, DALTON, GA 30721  
TEL: (706) 529-5895

A NEW  
NORTH WHITFIELD MIDDLE  
DALTON, GA  
WHITFIELD COUNTY BOARD OF EDUCATION



SHEET INDEX  
LIFE SAFETY  
PLAN

DRAWING NO.:  
AO.1







Design No. PS14 (CONT.)  
PARCO BUILDING PRODUCTS L L C, DBA PARCO GYPSUM - Type C.  
  
PANEL KEY S A - Type PRC  
  
THAI GYPSUM PRODUCTS PCL - Type C.  
  
UNITED STATES GYPSUM CO - Type C, P-RX2, LUX.  
  
USG BORAL DRYWALL SFZ LLC - Type C  
  
USG YEMCO S A DE C V - Type C, P-RX2

18A. Gypsum Board - For use when Batts and Blisters (Item 24) and Steel Framing Members (Item 17B) are used - 5/8 in. thick, 4 ft. wide, installed with long dimension perpendicular to cross tees with side joints centered along main runners and end joints centered along cross tees. Fastened to cross tees with 1 in. long steel drywall screws spaced 8 in. OC in the field and 6 in. OC along end joints. Fastened to main runners with 1 in. long drywall screws spaced midway between cross tees. Screws along sides and ends of boards spaced 3/8 to 1/2 in. from board edge. End joints of the sheets shall be staggered with spacing between joints on adjacent boards not less than 4 ft. OC.  
CGC INC - Type C, P-RX2

UNITED STATES GYPSUM CO - Type C, P-RX2, LUX.  
  
USG BORAL DRYWALL SFZ LLC - Type C  
  
USG YEMCO S A DE C V - Type C, P-RX2

18B. Gypsum Board - For use when Steel Framing Members (Item 17B) are used - 5/8 in. thick, 4 ft. wide by 10 ft. long, installed with the long dimension parallel to the main runners. Sheets fastened to cross tees with screws spaced 8 in. OC adjacent to end joints, and 8 in. OC along each cross tee in the field. At the side and end joints, screw shall be located 1-1/2 in. from the board edges. End joints to be staggered 4 ft. and to occur over cross tees. Additional cross tees to be located 6 in. from and on each side of the end joints. Joints to be covered with joint tape and joint compound.  
CERTANTEED GYPSUM INC - Type C, Type X-2

1. Metal Trim Molding - No. 25 MSG galv steel, measuring 5/8 in. deep with 1/2 and 1 in. long legs. Placed over and against gypsum board edges around light fixtures with the 1 in. leg facing down and fastened to the cross tees and main runners with 1-5/16 in. long screws. Spacing of screws approximately 8 in. OC along 4 ft side and 10 in. OC along 2 ft side of light fixtures.  
2. Drywall Screw - Type S-1 and S-5/16 in. long, self-drilling and self-tapping.  
3. Finishing System - (Not shown) - Paper tape embedded in joint compound over joints and covered with additional compound with edges feathered out. Drywall screw heads covered with two layers of compound.  
4. Wall Angle - (Not shown) - No. 24 MSG pointed steel with 1-7/16 in. legs. Nailed to walls around perimeter of ceiling to support steel framing member ends and for screw attachment of the gypsum board.  
5. In lieu of items 2 thru 2, 4 and 5 -  
A) Cellular Concrete-Roof Topping Mixture - (Not shown) - Foam concentrate mixed with water and Portland cement per manufacturer's specification. Coat dry density and 28 day compressive strength of min 90 pcf determined in accordance with ASTM C409-86. Min thickness of cellular concrete topping between top of deck and bottom of foamed plastic may be reduced to 1/8 in. when 2 in. or more of foamed plastic is used. Thickness of cellular concrete above foamed plastic, shall be 2 in.  
AERIX INDUSTRIES - Coat dry density of 37 (+ or -) 3.0 pcf.

ELASTIZELL CORP OF AMERICA - Type 1, Min #1 of coat dry density 39 (+ or -) 3.0 pcf, Min #2 of coat dry density 40 (+ or -) 3.0 pcf and Min #3 of coat dry density 47 (+ or -) 3.0 pcf.

B) Foamed Plastic - (Not shown) - Nominal 24 by 48 by max 8 in. thick polystyrene foam plastic insulation boards having a density of 2.5 pcf max. (pcf). Boards placed on a 1/2 in. thick layer of cellular concrete slurry coat over the crest of the steel deck. Each insulation board shall contain six nominal 3 in. diam holes oriented in two rows of three holes each with the holes spaced 12 in. OC, transversely, and 16 in. OC, longitudinally. As an alternate, the foamed plastic insulation boards may be omitted provided that a min roof topping mixture thickness of 2-1/2 in. is maintained, as measured from the surface of the roof topping mixture to the top of the steel form unit corrugations. See Foamed Plastic (BRXV) category in Building Materials Directory.

Foamed Plastic (COVW) category in Fire Resistance Directory for list of manufacturers.

E. Wire Mesh - (Not shown) - No. 19 SWG galv steel wire twisted to form 2 in. hexagons. In addition, straight No. 16 SWG galv steel wire woven into mesh and spaced 3 in. apart for stiffness. Mesh installed at mid height of cellular concrete layer above the foamed plastic or layer above the deck if foamed plastic is omitted with attachment parallel to supports and overlapped 3 to 6 in. at the side.  
F. Corrugated Steel Deck - (Uncoated)- (Not shown) - Min 9/16 in. deep, nom 30 to 36 in. wide corrugated units, min 0.016 in. thick (No. 28 gauge) galv steel. Welded to all supports with 5/16 in. puddle welds, through welding washers, with welds located at each side top and not over 15 in. OC between side ties. Adjacent units overlapped along each side. Side tops of adjacent 28 MSG units welded or secured together with No. 12 by 1/2 in. long self-drilling, self-tapping steel screws midway between steel joints. Side top fastening not required for 26 MSG or heavier steel deck.  
24. Batts and Blisters - (Optional, Not shown) - For use with Steel Framing Members (specifically Item 17B) and Gypsum Board (specifically Item 18A). Any thickness mineral wool or glass fiber insulation bearing the UL Classification Marking for Surface Burning Characteristics, having a flame spread value of 25 or less and a smoke spread value of 50 or less. Insulation fitted in the convoluted space, dropped over steel framing members/gypsum board ceiling membrane. When Batts and Blisters insulation is used, Restrainted and Unrestrained Assemblies Ratings are 1 hr.  
25. Ductless Products Installed in Air-Handling Spaces - Automatic Balancing Valve/Damper (Not shown - Optional) - For use with Item 14. Valve/Damper to be provided with ducted insulation with steel duct per damper manufacturer's instructions. Automatic Balancing Valve/Damper shall be installed within duct such that it is not directly above the ceiling radiation damper.  
METAL INDUSTRIES INC - Model ABV-4, ABV-5, ABV-6

\* Indicates such products shall bear the UL or cUL Certification Mark for jurisdictions employing the UL or cUL Certification (such as Canada), respectively.  
List Updated

System No. W-J-7001  
F Rating - 1 Hr  
T Rating - 0 Hr

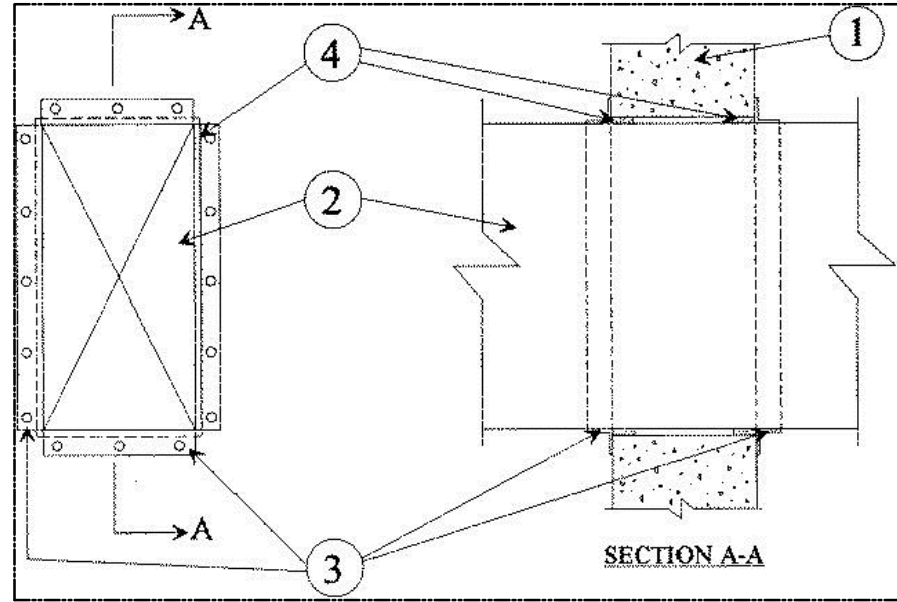

1. Wall Assembly - Min 3-3/4 in. thick reinforced lightweight or normal weight (100-150 pcf) concrete wall. Wall may also be constructed of any UL Classified Concrete Block\*. Max area of opening is 325 sq in. with max dimension of 25 in.  
See Concrete Blocks (CACT) category in the Fire Resistance Directory for names of manufacturers.  
2. Steel Vent Duct - Nom 12 x 24 in. (or smaller) x 24 gauge (or heavier) galv steel vent duct. One vent duct to be positioned within the freestop system. The annular space shall be min 1/4 in. to max 3/4 in. Duct to be rigidly supported on both sides of the wall assembly.  
3. Steel Retaining Angle - Nom 2 x 2 x 1/8 in. steel angles attached to all four sides of the duct on both sides of the wall. The angles shall be attached with No. 8 (or larger) steel sheet metal screws or 1/4 in. diam by min 1 in. long steel bolts and nuts spaced within a max of 2 in. from each end and at a max of 5 ft. OC.  
4. Fill, Void or Cavity Material - Sealant - Min 5/8 in. thickness of fill material applied within the annulus, flush with both surfaces of wall.  
HLTI CONSTRUCTION CHEMICALS, DIV OF  
HLTI INC - CP601S, CP606 or FS-One Sealant  
\*Bearing the UL Classification Mark

System No. W-J-1028  
F Ratings - 1 & 2 Hr (See Item 3)  
T Rating - 0 Hr

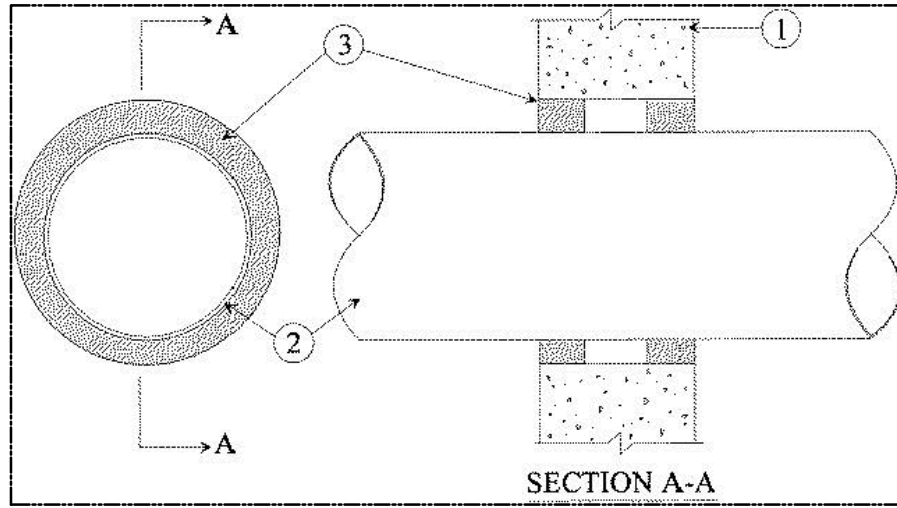

1. Wall Assembly - Min 2-1/2 in. thick reinforced lightweight or normal weight (100-150 pcf) concrete. Wall may also be constructed of any UL Classified Concrete Block\*. Max diam of opening is 12-1/2 in.  
See Concrete Blocks (CACT) category in the Fire Resistance Directory for names of manufacturers.  
2. Through-Penetrants - One metallic pipe, conduit or tubing to be centered within the freestop system. The annular space between pipes, conduit or tubing and periphery of opening shall be min 1/2 in. to max 7/8 in. Pipe, conduit or tubing to be rigidly supported on both sides of wall assembly. The following types and sizes of metallic pipes, conduits or tubing may be used:  
A. Steel Pipe - Nom 10 in. diam (or smaller) Schedule 10 (or heavier) steel pipe.  
B. Conduit - Nom 4 in. diam (or smaller) steel electrical metallic tubing or nom 6 in. diam (or smaller) steel conduit.  
C. Copper Tubing - Nom 4 in. diam (or smaller) Type L (or heavier) copper tubing.  
D. Copper Pipe - Nom 4 in. diam (or smaller) Regular (or heavier) copper pipe.  
3. Fill, Void or Cavity Material - Sealant - Min 5/8 in. or 1-1/4 in. thickness of fill material applied within the annulus, flush with both surfaces of wall for 1 hr and 2 hr fire-rated walls, respectively.  
HLTI CONSTRUCTION CHEMICALS, DIV OF  
HLTI INC - CP 601S or FS-One Sealant  
\*Bearing the UL Classification Mark

System No. W-J-504Q  
F Ratings - 1 and 2 Hr (See Items 1 and 4)  
F Rating - 1/2, 3/4, 1-1/2 and 1-5/4 Hr (See Item 3)  
L Rating At Ambient - 4 CPV/Sec Ft  
L Rating at 400 F - Less Than 1 CPV/Sec Ft

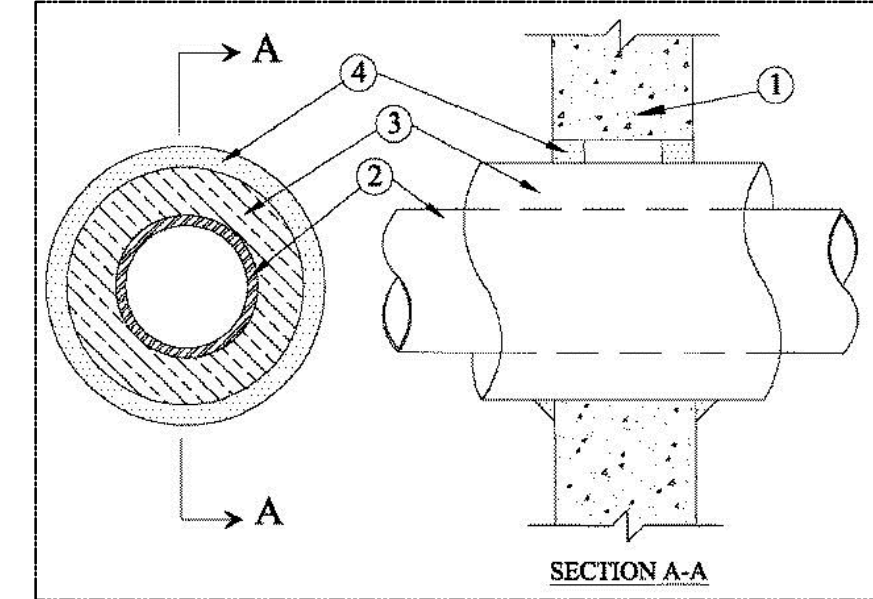

1. Wall Assembly - Min 3-3/4 in. and 5 in. thick reinforced lightweight or normal weight (100-150 pcf) concrete for 1 and 2 hr rated assemblies, respectively. Wall may also be constructed of any UL Classified Concrete Block\*. Max diam of opening is 18-5/8 in.  
See Concrete Blocks (CACT) category in the Fire Resistance Directory for names of manufacturers.  
2. Through-Penetrants - One metallic pipe or tubing to be centered within the freestop system. Pipe or tubing to be rigidly supported on both sides of wall assembly. The following types and sizes of metallic pipes or tubing may be used:  
A. Steel Pipe - Nom 12 in. diam (or smaller) Schedule 10 (or heavier) steel pipe.  
B. Iron Pipe - Nom 12 in. diam (or smaller) cast or ductile iron pipe.  
C. Copper Tubing - Nom 6 in. diam (or smaller) Type L (or heavier) copper tubing.  
D. Copper Pipe - Nom 6 in. diam (or smaller) Regular (or heavier) copper pipe.  
3. Pipe Covering - Nom 1-1/2 or 2 in. thick hollow-cylindrical heavy density (min 3.5 pcf) glass fiber units jacketed on the outside with an oil service jacket. Longitudinal joints sealed with metal fasteners or factory-applied self-sealing top tape. Transverse joints sealed with metal fasteners or with burn tape supplied with the product.  
See Pipe and Equipment Covering Materials (BRGL) category in the Building Materials Directory for the names of the manufacturers. Any pipe covering material meeting the above specifications and bearing the UL Classification Marking with a Flame Spread Index of 25 or less and a Smoke Developed Index of 50 or less may be used.  
The hourly F Rating of the freestop system is dependent on the size and type of through penetrant, the pipe covering thickness and the annular space as shown in the table below:

Wall Assembly Rating	Through Penetrant		Pipe Covering Thickness In.	Annular Space		T Rating Hr.
	Type +	Max Diameter In.		Min. In.	Max In.	
1	A,B	4	1 OR 1-1/2	0	1-1/2	1/2
1	C,D	2	1 OR 1-1/2	0	1-1/2	1/2
1	A,B	4	1-1/2	0	1-1/2	1
1	A,B	10	2	0	1-7/8	3/4
2	C,D	6	2	0	1-7/8	1
2	A,B	4	1	0	1-1/2	1
2	C,D	4	1 OR 1-1/2	0	1-1/2	1
2	A,B	12	1-1/2	0	1-7/8	1-3/4
2	A,B	12	2	0	1-7/8	1-1/2
2	C,D	6	2	0	1-7/8	1

+Indicates penetrant type as itemized in Item 2.

4. Fill, Void or Cavity Material - Sealant - Min 5/8 in. thickness of fill material applied within the annulus, flush with both surfaces of wall. At the point contact location between pipe covering and wall, a min 1/2 in. diam bead of fill material shall be applied on the pipe covering/wall interface on both surfaces of wall.  
HLTI CONSTRUCTION CHEMICALS, DIV OF

HLTI INC - FS-One Sealant

\*Bearing the UL Classification Mark

System No. C-BJ-5008  
F Rating - 3 Hr  
T Rating - 3 Hr

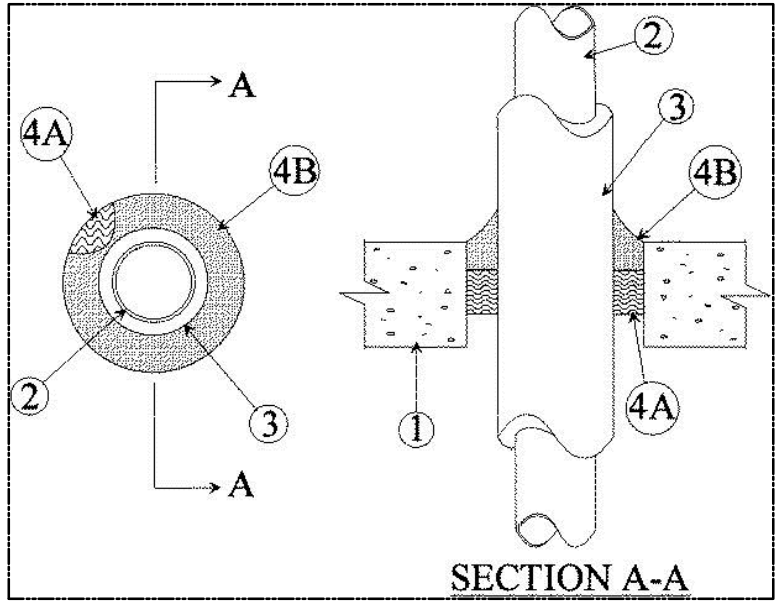

1. Floor or Wall Assembly - Min 6 in. thick reinforced normal weight (100-150 pcf) concrete. Wall may also be constructed of any UL Classified Concrete Block\*. Max diam of opening is 16 in.  
See Concrete Blocks (CACT) category in the Fire Resistance Directory for names of manufacturers.  
2. Steel Pipe - Nom 6 in. diam (or smaller) Schedule 10 (or heavier) steel pipe. One pipe to be installed either concentrically or eccentrically within the freestop system. Pipe to be rigidly supported on both sides of floor or wall assembly.  
3. Pipe Covering - One of the following types of pipe coverings shall be used:  
A. Pipe and Equipment Coverings and Materials - Nom 2 in. thick hollow-cylindrical heavy density (min 3.5 pcf) glass fiber units jacketed on the outside with an oil service jacket. Longitudinal joints sealed with metal fasteners for factory-applied self-sealing top tape. Transverse joints sealed with metal fasteners or with burn tape supplied with the product. The annular space within the freestop system shall be min 1/2 in. to max 2 in.  
See Pipe and Equipment Covering - Materials (BRGL) category in the Building Materials Directory for names of manufacturers. Any pipe covering material meeting the above specifications and bearing the UL Classification Marking with a Flame Spread Index of 25 or less and a Smoke Developed Index of 50 or less may be used.  
B. Pipe Covering Material - Nom 2 in. thick unfaced mineral fiber pipe insulation having a nom density of 3.5 pcf (or heavier) and sized to the outside diam of pipe or tube. Pipe insulation secured with min 8 AWG steel wire spaced max 12 in. OC. The annular space within the freestop system shall be min 1/2 in. to max 2 in.  
IG MINWOL L L C - High Temperature Pipe Insulation 12200, High Temperature Pipe Insulation BWT or High Temperature Pipe Insulation Thermaco  
C. Sheathing Material - Used in conjunction with Item 3B. Fall-scrim-kraft or oil service jacket material shall be wrapped around the outer circumference of the pipe insulation (Item 3B) with the kraft side exposed. Longitudinal joints and transverse joints sealed with metal fasteners or burn tape.  
See Sheathing Materials (BRVD) category in the Building Materials Directory for names of manufacturers. Any sheathing material meeting the above specifications and bearing the UL Classification Marking with a Flame Spread Index of 25 or less and a Smoke Developed Index of 50 or less may be used.

1. Freestop System - The freestop system shall consist of the following:  
A. Packing Material - Min 2-1/2 in. thickness of min 4 pcf mineral wool batt insulation firmly packed into opening as a permanent form. Packing material to be recessed from top surface of floor or from both surfaces of wall as required to accommodate the required thickness of fill material.  
B. Fill, Void or Cavity Material - Sealant - Min 1 in. thickness of fill material applied within the annulus, flush with top surface of floor or with both surfaces. Additional fill material to be installed such that a min 1/4 in. crown is formed around the penetrating item.  
W R GRACE & CO - CONN - FS 1900 Sealant

\*Bearing the UL Classification Mark

System No. C-AJ-1235

F Ratings - 2 and 3 Hr (See Item 3B)  
T Rating - 0 Hr  
L Rating at Ambient - Less than 1 CPV/Sec Ft  
L Rating at 400 F - Less than 1 CPV/Sec Ft

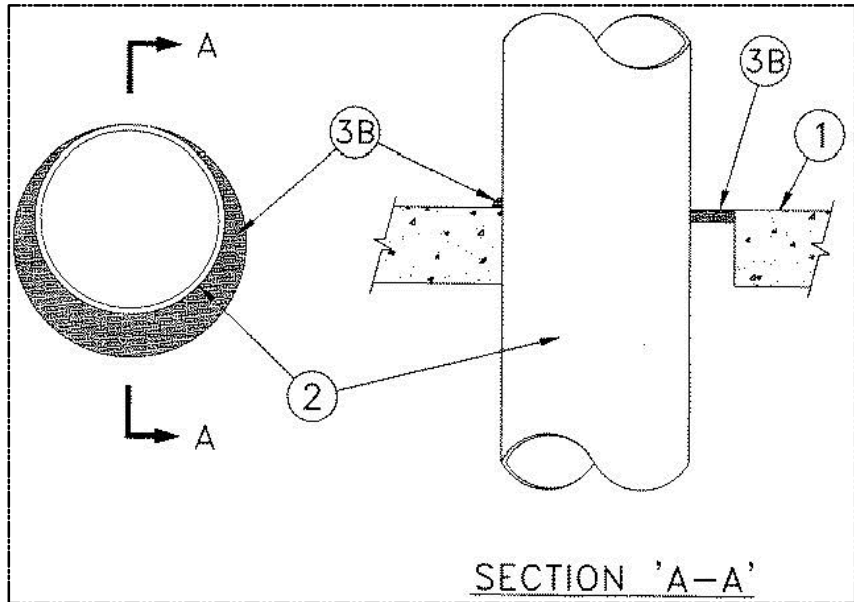

1. Floor or Wall Assembly - Min 4-1/2 in. (114 mm) thick reinforced normal weight (140-150 pcf or 2200-2400 kg/m3) concrete. Floor may also be constructed of any min 6 in. (152 mm) thick UL Classified hollow-core Precast Concrete Units\*. Wall may also be constructed of any UL Classified Concrete Block\*. Max diam of opening is 26 in. (660 mm). If the freestop system is installed within a hollow-core hollow-core precast concrete unit, max diam of opening shall be 7 in. (178 mm).  
See Concrete Blocks (CACT) and Precast Concrete Units (CFV) categories in the Fire Resistance Directory for names of manufacturers.

1A. Plastic Sleeve - (Not shown, Optional) - Nom 5 in. (123 mm) diam (or smaller) Schedule 10 (or heavier) steel sleeve cast or grouted into floor or wall assembly. Flush with floor or wall surface. The use and the min diam of the steel sleeve is dependent upon the type and max diam of the through penetrant (Item 3) and type and min fill material thickness as tabulated in Item 3B.  
2. Through Penetrants - One metallic pipe, conduit or tubing to be installed either concentrically or eccentrically within the freestop system. The annular space between the pipe, conduit or tubing and the periphery of the opening shall be min 0 in. (point contact) to a max 1-7/8 in. (48 mm). Pipe, conduit or tubing to be rigidly supported on both sides of floor or wall assembly. The following types and sizes of metallic pipes, conduits or tubing may be used:  
A. Steel Pipe - Nom 24 in. (610 mm) diam (or smaller) Schedule 10 (or heavier) steel pipe.  
B. Iron Pipe - Nom 24 in. (610 mm) diam (or smaller) cast or ductile iron pipe.  
C. Conduit - Nom 4 in. (102 mm) diam (or smaller) steel electrical metallic tubing (EMT) or nom 6 in. (152 mm) diam (or smaller) steel conduit.  
D. Copper Tubing - Nom 6 in. (152 mm) diam (or smaller) Type L (or heavier) copper tubing.  
E. Copper Pipe - Nom 6 in. (152 mm) diam (or smaller) Regular (or heavier) copper pipe.  
3. Freestop System - The freestop system shall consist of the following:  
A. Packing Material - Min 4 pcf (64 kg/m3) mineral wool batt insulation firmly packed into opening or min 1 in. (25 mm) diam bakker rod friction fitted into the opening as a form. Packing material to be recessed from top surface of floor or from both surfaces of wall as required to accommodate the required thickness of fill material. When the floor is constructed of hollow-core precast concrete units, packing material shall be recessed from both surfaces of floor to accommodate the required thickness of fill materials. In floors, the packing material may be removed after the fill material cures.  
B. Fill, Void or Cavity Material - Sealant - Fill material applied within the annulus, flush with top surface of floor or with both surfaces of wall. At the point contact location between through penetrant and concrete, a min 3/8 in. (10 mm) diam bead of fill material shall be applied at the concrete/through penetrant interface on the top surface of floor and on both surfaces of wall. When the floor is constructed of hollow-core precast concrete units, fill material shall be installed asymmetrically on both sides of floor, flush with both floor surfaces. The F Rating of the freestop system is dependent upon the use and the max diam of the steel sleeve, type and max diam of the through penetrant and type and min fill material thickness as tabulated below.

Use of Steel Sleeve	Max. Dia. of Stl. Sleeve In.	Type of Through Penetrant	Max. Dia. of Through Penetrant In.	Type of Fill Material	Min. Fill Material Thickness In.	F Rating Hr.
Not Permitted		Steel or Iron Pipe	24 (610)	FS900	1 (25)	3
Permitted	8 (203)	Steel or Iron Pipe	8 (102)	FS900	1 (25)	3
Permitted	8 (203)	Copper Pipe, Tube or Sht	6 (125)	FS900	1 (25)	3
Permitted	6 (152)	Steel EMT	4 (102)	FS900	1 (25)	3
Permitted	6 (152)	Steel or Iron Pipe	4 (102)	FS900	1 (2) (13)	3
Permitted	6 (152)	Copper Pipe, Tube or Sht	4 (102)	FS900	1 (2) (13)	3
Permitted	6 (152)	Steel EMT	4 (102)	FS900	1 (2) (13)	2
Not Permitted		Steel or Iron Pipe	24 (610)	FS900/FS900A	1 (2) (13)	3
Permitted	8 (203)	Steel or Iron Pipe	8 (102)	FS900/FS900A	1 (2) (13)	3
Permitted	8 (203)	Copper Pipe, Tube or Sht	6 (125)	FS900/FS900A	1 (2) (13)	3
Permitted	6 (152)	Steel EMT	4 (102)	FS900/FS900A	1 (2) (13)	3

W R GRACE & CO - CONN - FlameShield® FS900, FlameShield® FS900A, FlameShield® FS900, FlameShield® FS900A.

\*Bearing the UL Classification Mark

PROJECT NO.:  
18-014  
DATE  
12/14/18

REVISIONS  
NO. DATE  
000 00/00/00

FACILITY CODE  
755-0277

K R H ARCHITECTS  
855 ARBUTHNOT RD., SUITE 4, DALTON, GA 30721  
TEL (706) 529-5895

A NEW  
NORTH WHITFIELD MIDDLE  
DALTON, GA  
WHITFIELD COUNTY BOARD OF EDUCATION

STATE OF GEORGIA  
KENNETH R. HARRISS  
REGISTERED ARCHITECT

SHEET INDEX  
LIFE SAFETY  
DETAILS

DRAWING NO.:  
AO.3

FOR CONSTRUCTION



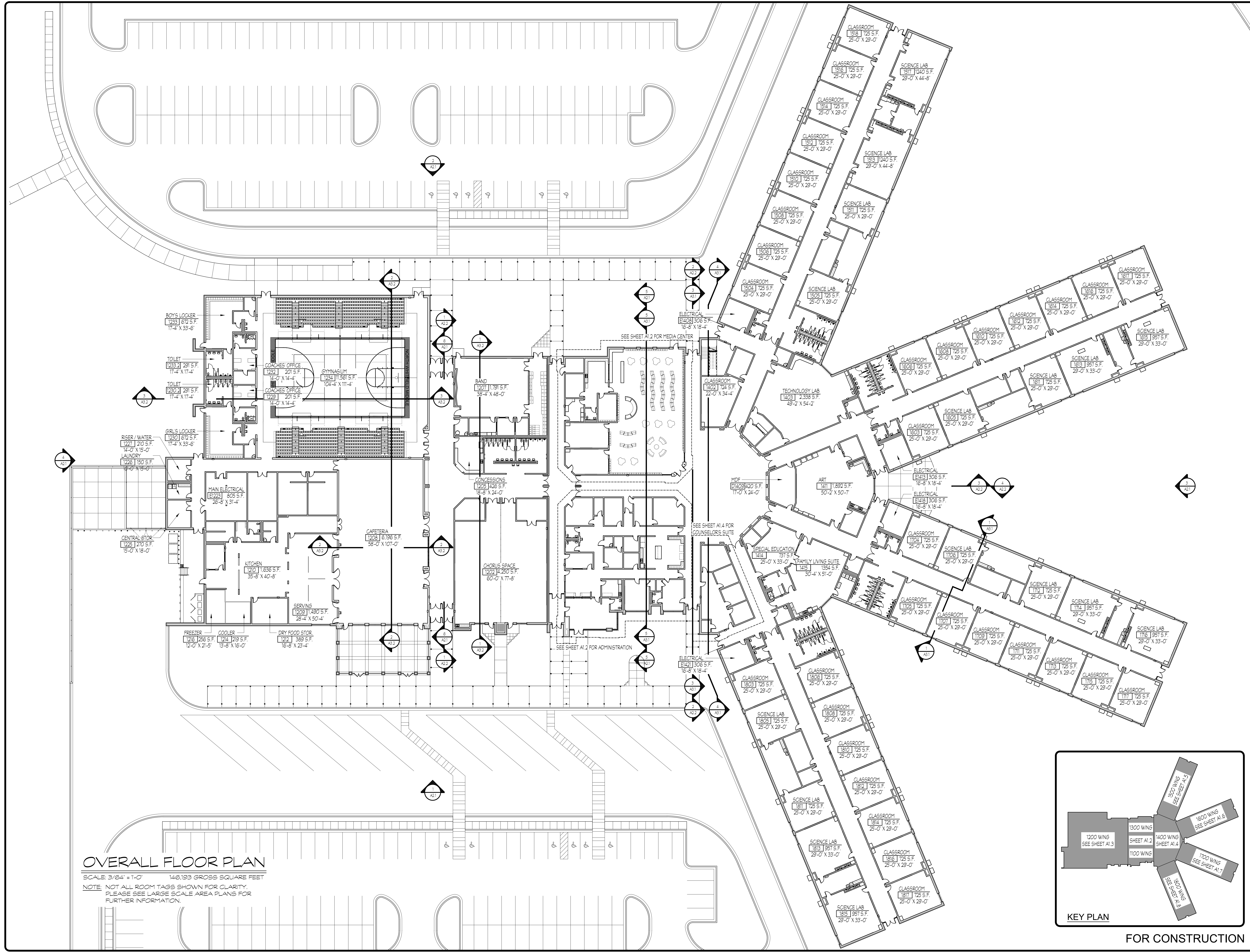

**OVERALL FLOOR PLAN**  
SCALE: 3/64" = 1'-0" 146,193 GROSS SQUARE FEET  
NOTE: NOT ALL ROOM TAGS SHOWN FOR CLARITY.  
PLEASE SEE LARGE SCALE AREA PLANS FOR FURTHER INFORMATION.

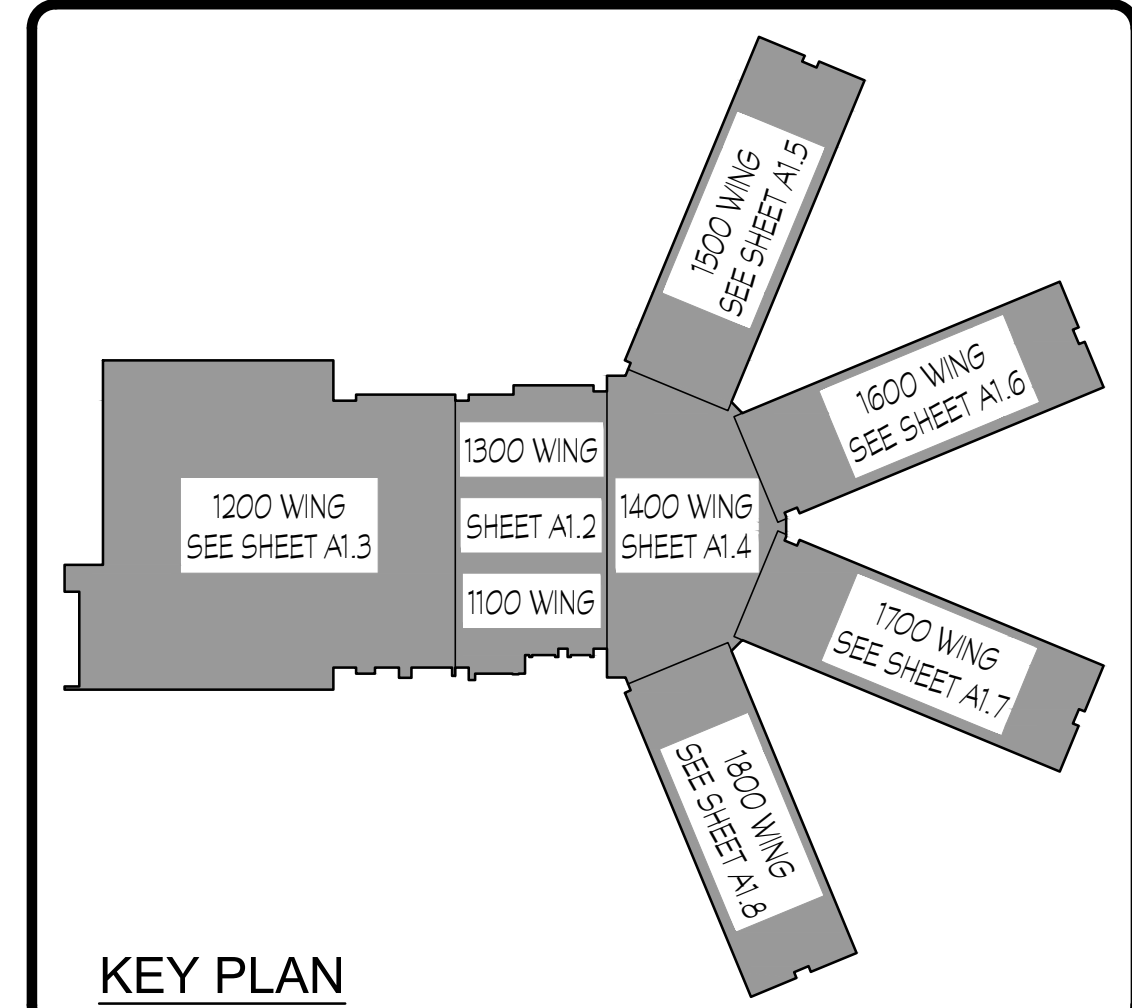

FOR CONSTRUCTION

PROJECT NO:  
18-014  
DATE  
12/14/18

REVISIONS  
NO. DATE  
000 00/00/00

FACILITY CODE  
755-0277

KRH ARCHITECTS  
855 ABBOTTS RD., SUITE 4, DALTON, GA 30721  
TEL: (706) 529-5895

A NEW  
NORTH WHITFIELD MIDDLE  
DALTON, GA  
WHITFIELD COUNTY BOARD OF EDUCATION

STATE OF GEORGIA  
KATHLEEN R. HARRIS  
REGISTERED ARCHITECT

SHEET INDEX  
OVERALL PLAN

DRAWING NO.:  
A1.1



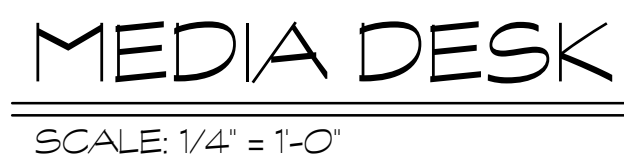

NOTE: MODEL NUMBERS ARE INDICATIVE OF TESCO LEARNING ENVIRONMENTS



SECURE HOPPER PASS-THROUGH:

PRIOR APPROVED PRODUCTS EQUAL TO EAGLE PEAK PRODUCTS MODEL PH-716 FOR 12" WALL TYPICAL OF ONE.

NOTE: FOR LARGE SCALE TYP. CLASSROOMS AND TOILETS SEE SHEETS STARTING ON A6.1 THROUGH A6.4.

NOTE: SEE LARGE SCALE PLANS FOR ADDITIONAL TYPICAL CASEWORK ELEVATION MARKERS.

NOTE: FOR LARGE SCALE TYP. STAIRS SEE SHEET A6.5.

NOTE: SMOKE PARTITIONS ON CORRIDOR WALLS NOT SHOWN FOR CLARITY. SEE AO.1 FOR LOCATIONS OF ALL SMOKE PARTITION WALLS.

KRH ARCHITECTS  
355 ABUTMENT RD - SUITE 4, DALTON, GA 30721  
TEL. (706) 529-5895

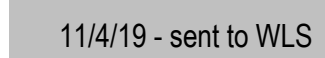

NORTH WHITFIELD MIDDLE  
DALTON, GA  
WHITFIELD COUNTY BOARD OF EDUCATION



SHEET INDEX  
NO \$ 1300 WING

DRAWING NO.:  
A1.2



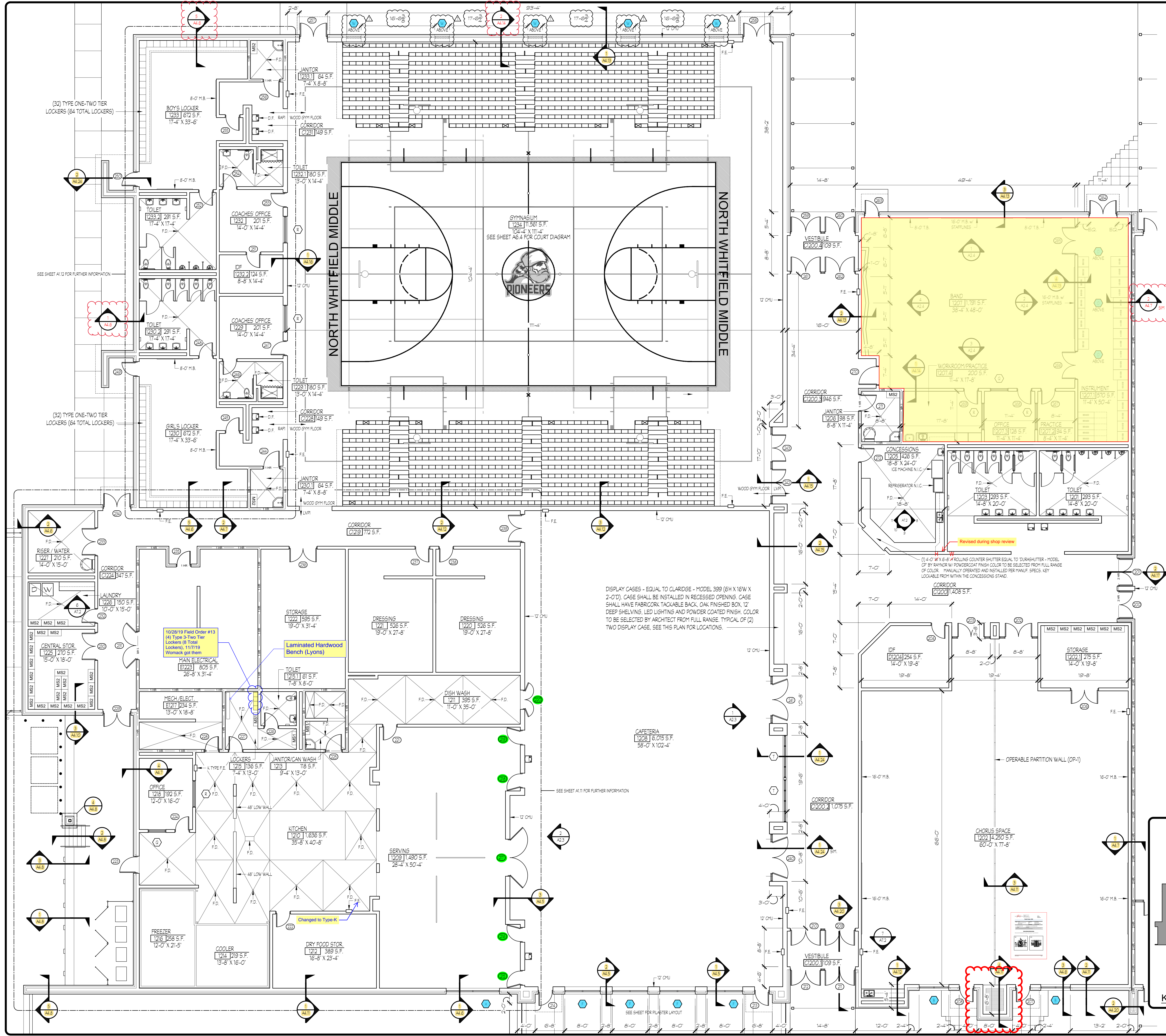

**LEGEND**

- DOOR NUMBER TAG
- WINDOW TYPE TAG
- TYPICAL WINDOW
- 8" CMU WALL WITH 4" FACE BRICK - SEE ELEVATIONS - UNLESS NOTED OTHERWISE
- 8" CMU WALL - UNLESS NOTED OTHERWISE
- F.E. - FIRE EXTINGUISHER EXACT LOCATION COORDINATE W/ ALL EQUIPMENT
- ONE HOUR FIRE RATED CMU BLOCK WALL
- TWO HOUR FIRE RATED CMU BLOCK WALL
- NON FIRE RATED SMOKE PARTITION WALL
- 12" X 36" METAL SHELVING UNIT
- 18" X 36" METAL SHELVING UNIT
- 18" X 36" WIRE SHELVING UNIT
- INTERACTIVE WHITE BOARD N.I.C.
- M.B. - MARKER BOARD
- T.B. - TACK BOARD
- F.D. - FLOOR DRAIN
- D.F. - DRINKING FOUNTAIN
- T.C. - TEACHERS CABINET - SEE IAT1

SECURE HOPPER PASS-THROUGH:  
PRIOR APPROVED PRODUCTS EQUAL TO EAGLE PEAK PRODUCTS MODEL PH-76 FOR 12" WALL. TYPICAL OF ONE.  
NOTE: FOR LARGE SCALE TYP. CLASSROOMS AND TOILETS SEE SHEETS STARTING ON A6.1 THROUGH A6.4.  
NOTE: SEE LARGE SCALE PLANS FOR ADDITIONAL TYPICAL CABINETS/ELEVATION MARKERS.  
NOTE: FOR LARGE SCALE TYP. STAIRS SEE SHEET A6.5.  
NOTE: SMOKE PARTITIONS ON CORRIDOR WALLS NOT SHOWN FOR CLARITY. SEE A6.1 FOR LOCATIONS OF ALL SMOKE PARTITION WALLS.

PROJECT NO:  
**18-014**

DATE  
**12/14/18**

REVISIONS

NO.	DATE
ADD 1	02/28/19

FACILITY CODE  
**755-0277**

**KRH ARCHITECTS**  
855 ABBOTTS RD., SUITE 4, DALTON, GA 30721  
TEL: (706) 529-5895

A NEW  
**NORTH WHITFIELD MIDDLE**  
DALTON, GA  
WHITFIELD COUNTY BOARD OF EDUCATION

STATE OF GEORGIA  
REGISTERED ARCHITECT

SHEET INDEX  
**1200 WING**

DRAWING NO.:  
**A1.3**

**1200 WING PLAN**  
SCALE: 1/8" = 1'-0"

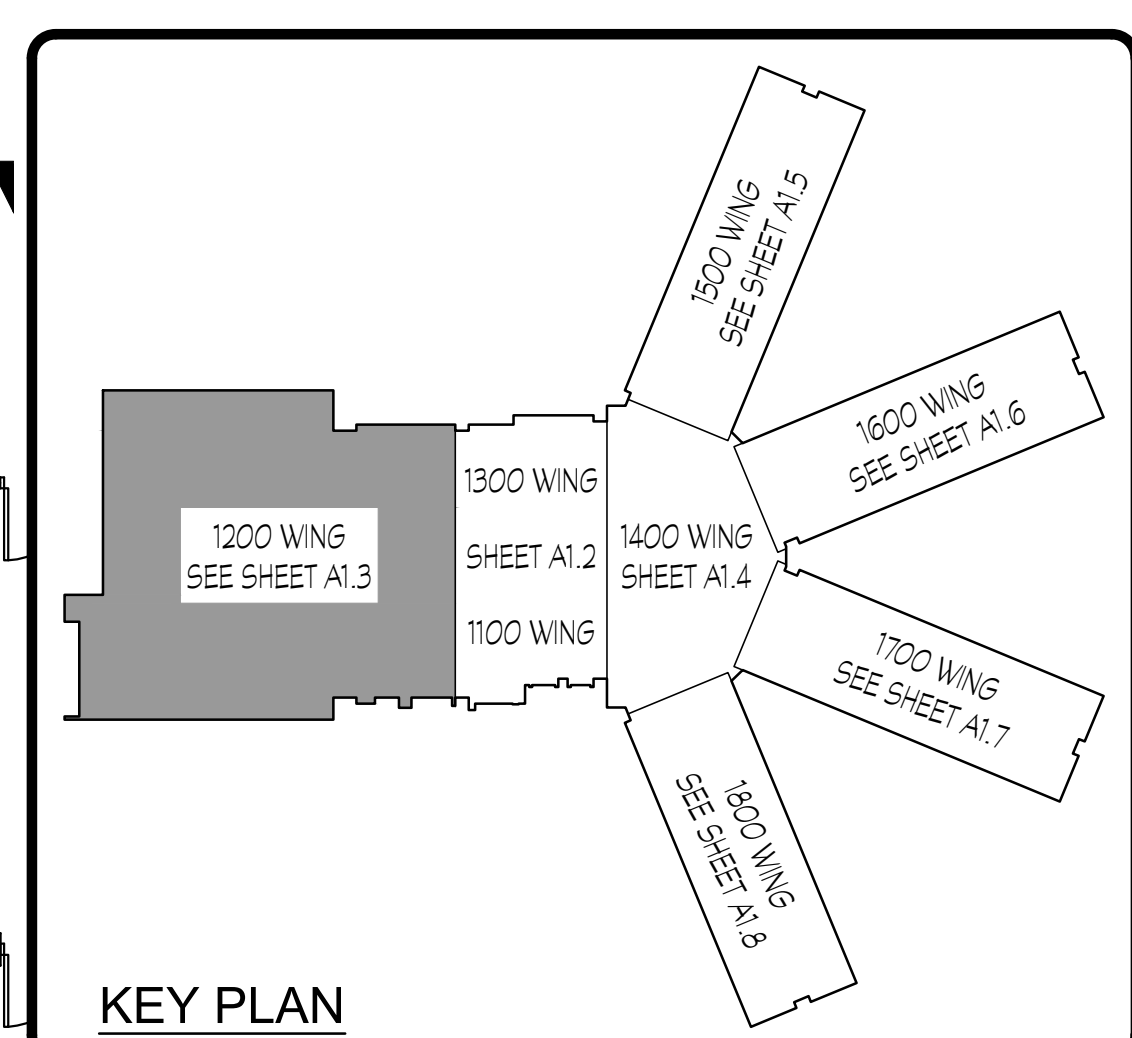

**FOR CONSTRUCTION**



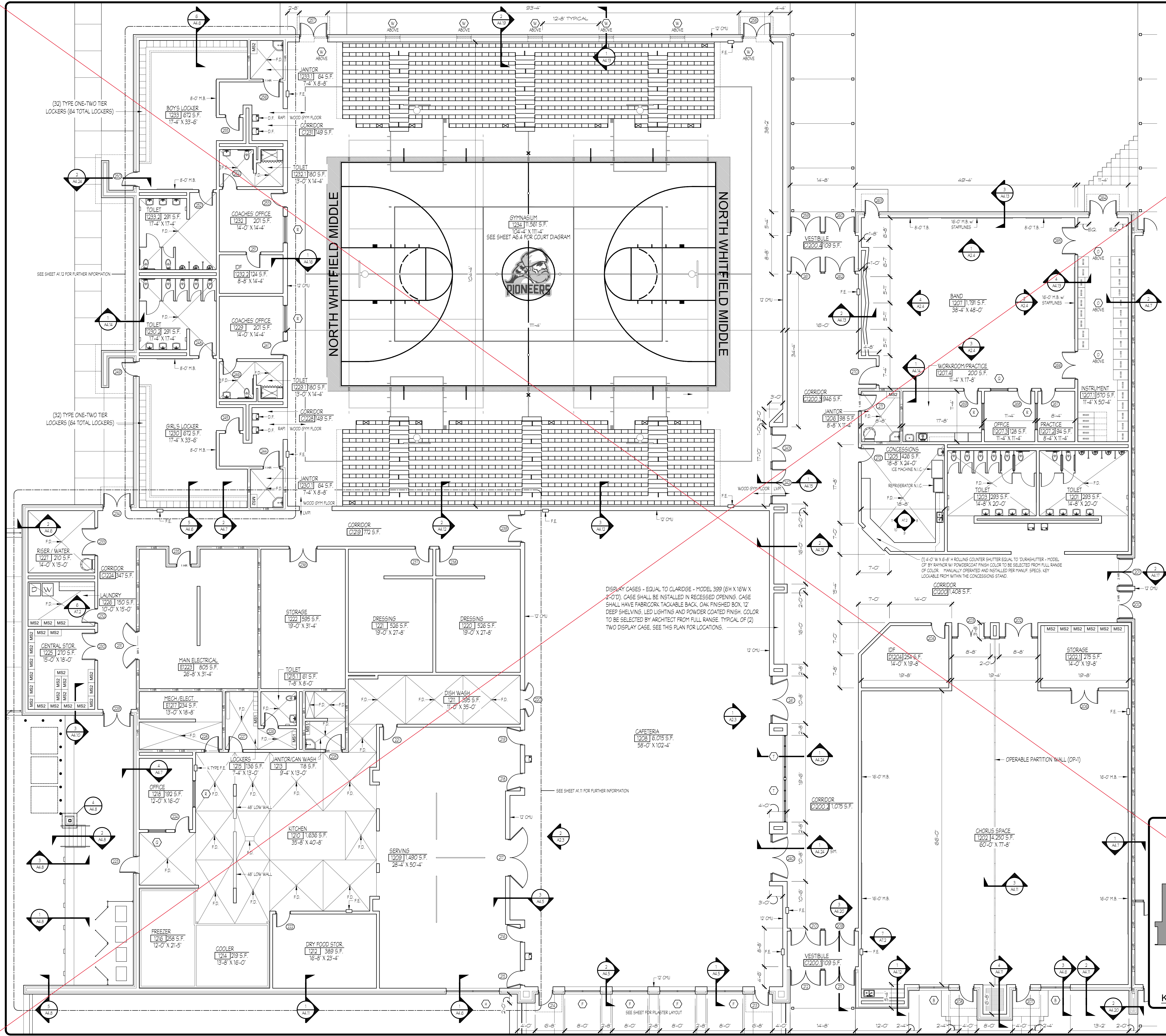

**LEGEND**

- DOOR NUMBER TAG
- WINDOW TYPE TAG
- TYPICAL WINDOW
- 8" CMU WALL WITH 4" FACE BRICK - SEE ELEVATIONS - UNLESS NOTED OTHERWISE
- 8" CMU WALL - UNLESS NOTED OTHERWISE
- F.E. - FIRE EXTINGUISHER EXACT LOCATION COORDINATE WALL EQUIPMENT
- ONE HOUR FIRE RATED CMU BLOCK WALL
- TWO HOUR FIRE RATED CMU BLOCK WALL
- NON FIRE RATED SMOKE PARTITION WALL
- 12" X 36" METAL SHELVING UNIT
- 18" X 36" METAL SHELVING UNIT
- 18" X 36" WIRE SHELVING UNIT
- INTERACTIVE WHITE BOARD N.I.C.
- MARKER BOARD
- TACK BOARD
- FLOOR DRAIN
- DRINKING FOUNTAIN
- TEACHERS CABINET - SEE IAT.1

SECURE HOPPER PASS-THROUGH:  
PRIOR APPROVED PRODUCTS EQUAL TO EAGLE PEAK PRODUCTS MODEL PH-76 FOR 12" WALL. TYPICAL OF ONE.  
NOTE: FOR LARGE SCALE TYP. CLASSROOMS AND TOILETS SEE SHEETS STARTING ON A6.1 THROUGH A6.4.  
NOTE: SEE LARGE SCALE PLANS FOR ADDITIONAL TYPICAL CASEWORK ELEVATION MARKERS.  
NOTE: FOR LARGE SCALE TYP. STAIRS SEE SHEET A6.5.  
NOTE: SMOKE PARTITIONS ON CORRIDOR WALLS NOT SHOWN FOR CLARITY. SEE A6.1 FOR LOCATIONS OF ALL SMOKE PARTITION WALLS.

**1200 WING PLAN**  
SCALE: 1/8" = 1'-0"

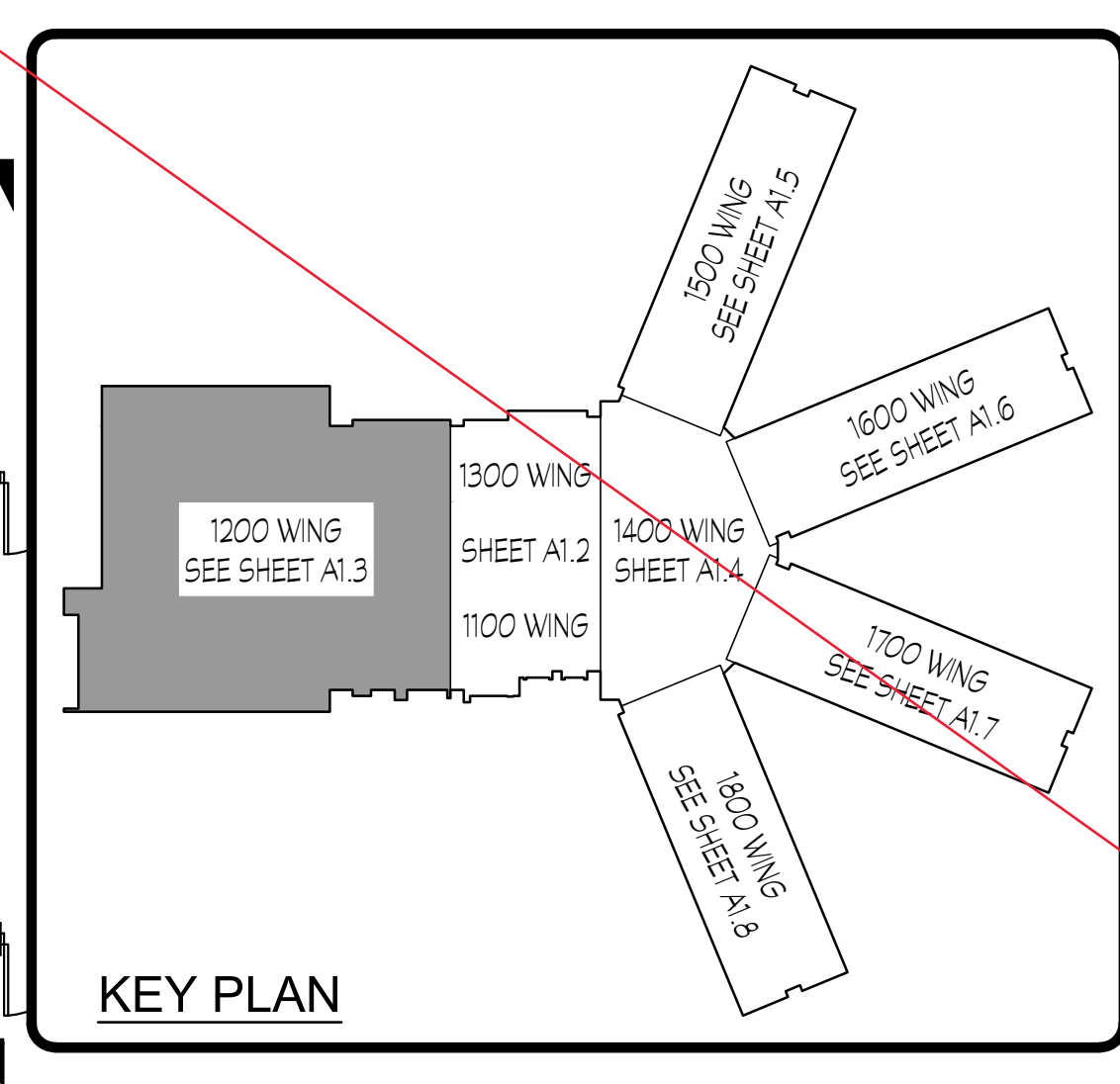

FOR CONSTRUCTION

PROJECT NO.: 18-014  
DATE: 12/14/18

REVISIONS  
NO. DATE  
000 00/00/00

FACILITY CODE  
755-0277

**KRH ARCHITECTS**  
855 ABBOTTS RD., SUITE 4, DALTON, GA 30721  
TEL: (706) 529-5895

**A NEW NORTH WHITFIELD MIDDLE**  
DALTON, GA  
WHITFIELD COUNTY BOARD OF EDUCATION

STATE OF GEORGIA  
REGISTERED ARCHITECT

SHEET INDEX  
1200 WING

DRAWING NO.: **A1.3**



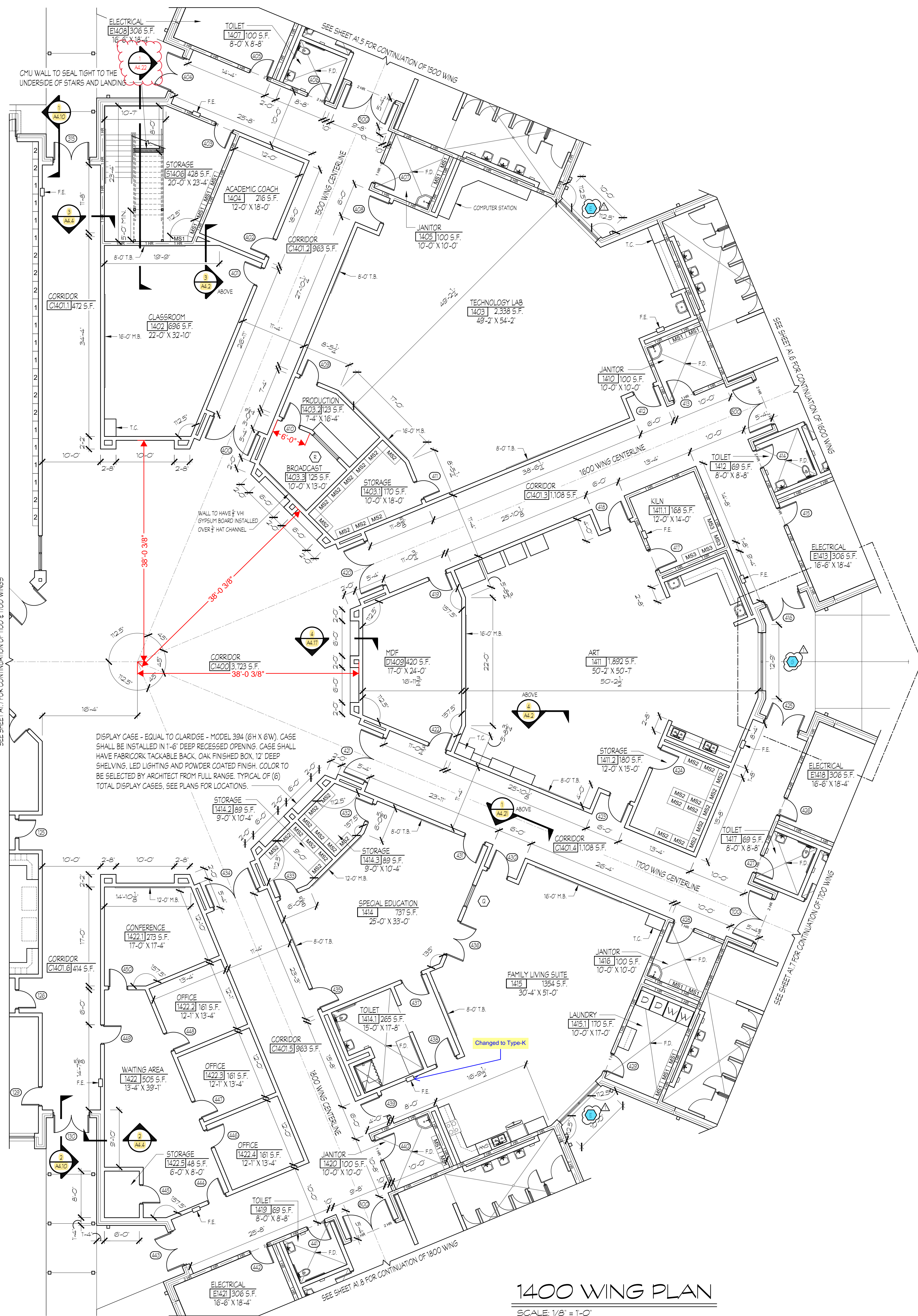

1400 WING PLAN  
SCALE: 1/8" = 1'-0"

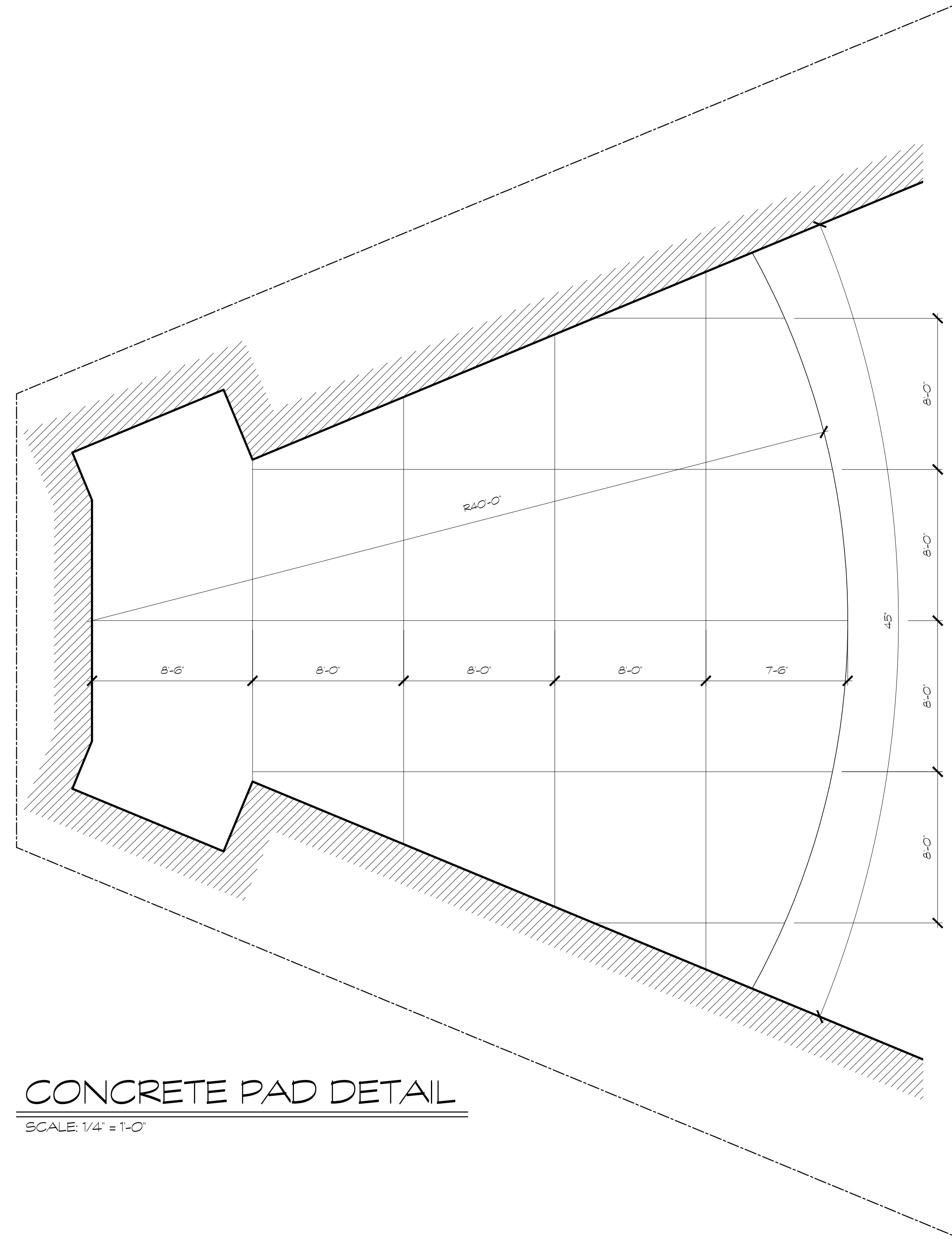
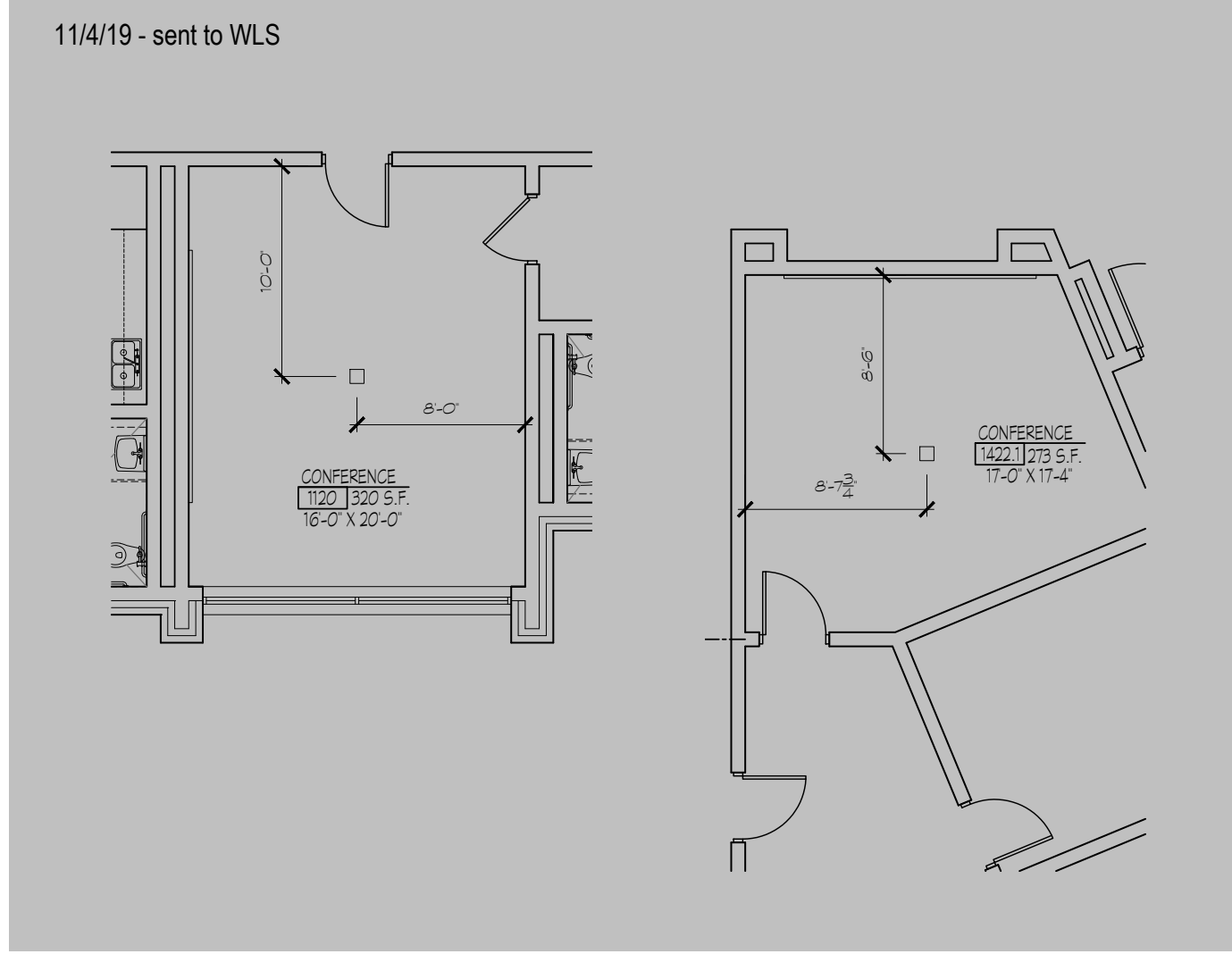

CONCRETE PAD DETAIL  
SCALE: 1/4" = 1'-0"

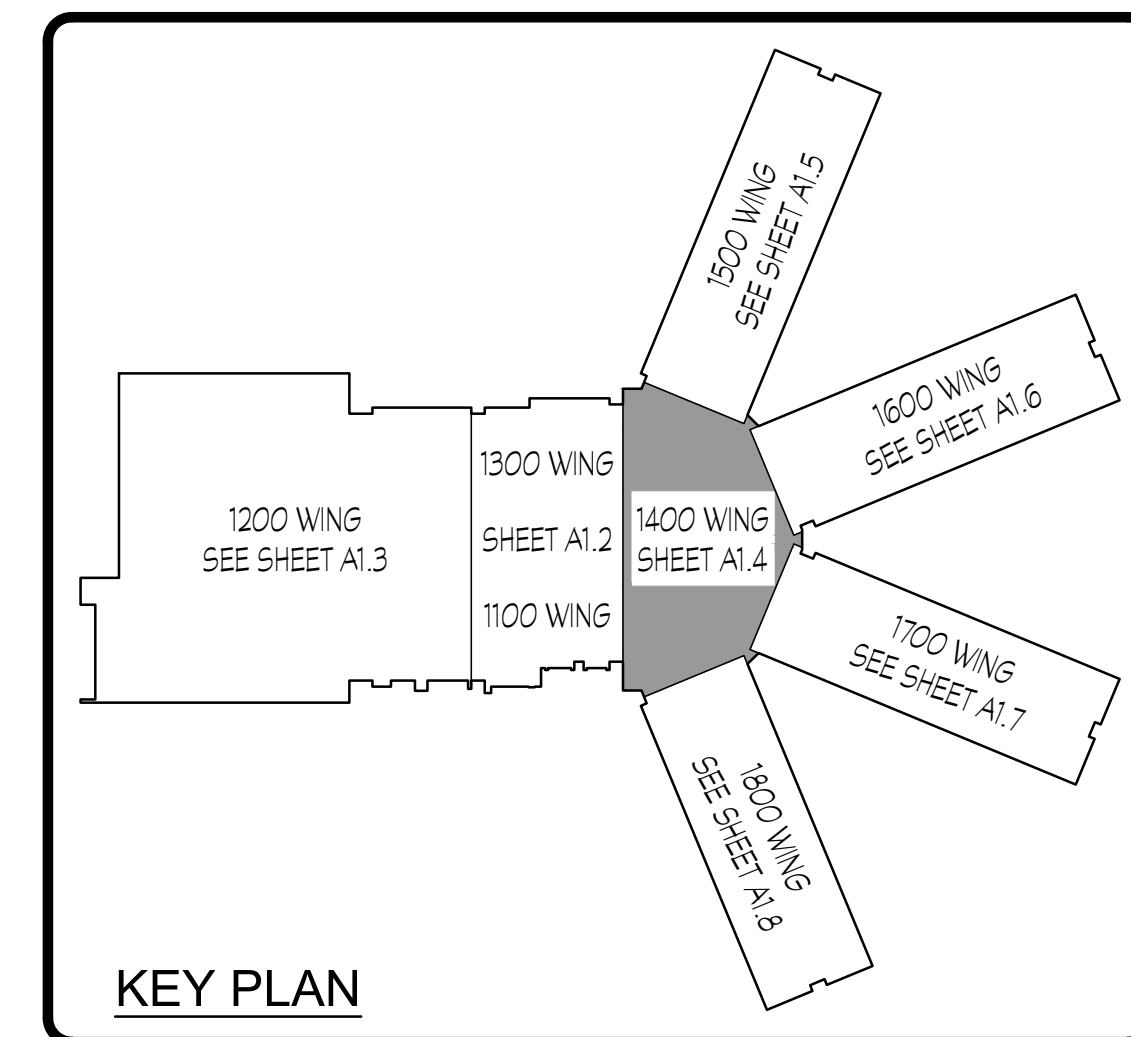

KEY PLAN

FOR CONSTRUCTION

#### LEGEND

- DOOR NUMBER TAG
- WINDOW TYPE TAG
- TYPICAL WINDOW
- 8" CMU WALL WITH 4" FACE BRICK - SEE ELEVATIONS - UNLESS NOTED OTHERWISE
- 8" CMU WALL - UNLESS NOTED OTHERWISE
- F.E. - FIRE EXTINGUISHER EXACT LOCATION COORDINATE W/ ALL EQUIPMENT
- ONE HOUR FIRE RATED CMU BLOCK WALL
- TWO HOUR FIRE RATED CMU BLOCK WALL
- NON FIRE RATED SMOKE PARTITION WALL
- MS1 - 12" X 36" METAL SHELVING UNIT
- MS2 - 18" X 36" METAL SHELVING UNIT
- MS3 - 18" X 36" WIRE SHELVING UNIT
- S.B. - INTERACTIVE WHITE BOARD N.I.C.
- M.B. - MARKER BOARD
- T.B. - TACK BOARD
- F.D. - FLOOR DRAIN
- D.F. - DRINKING FOUNTAIN
- T.C. - TEACHER'S CABINET - SEE 1A7.1

SECURE HOPPER PASS-THROUGH:  
PRIOR APPROVED PRODUCTS EQUAL TO EASLE PEAK  
PRODUCTS MODEL PH-716 FOR 12" WALL. TYPICAL OF ONE.  
NOTE: FOR LARGE SCALE TYP. CLASSROOMS AND TOILETS  
SEE SHEETS STARTING ON A6.1 THROUGH A6.4.  
NOTE: SEE LARGE SCALE PLANS FOR ADDITIONAL TYPICAL  
CABINET/ELEVATION MARKERS.  
NOTE: FOR LARGE SCALE TYP. STAIRS SEE SHEET A6.5.  
NOTE: SMOKE PARTITIONS ON CORRIDOR WALLS NOT  
SHOWN FOR CLARITY. SEE A6.1 FOR LOCATIONS OF  
ALL SMOKE PARTITION WALLS.

PROJECT NO.:  
18-014  
DATE  
12/14/18

REVISIONS  
NO. DATE  
ADD 1 03/05/19

FACILITY CODE  
755-0277

KRH ARCHITECTS  
855 ABUTMENT RD., SUITE 4, DALTON, GA 30721  
TEL: (706) 529-5895

A NEW  
NORTH WHITFIELD MIDDLE  
DALTON, GA  
WHITFIELD COUNTY BOARD OF EDUCATION



SHEET INDEX  
1400 WING PLAN

DRAWING NO.:  
A1.4



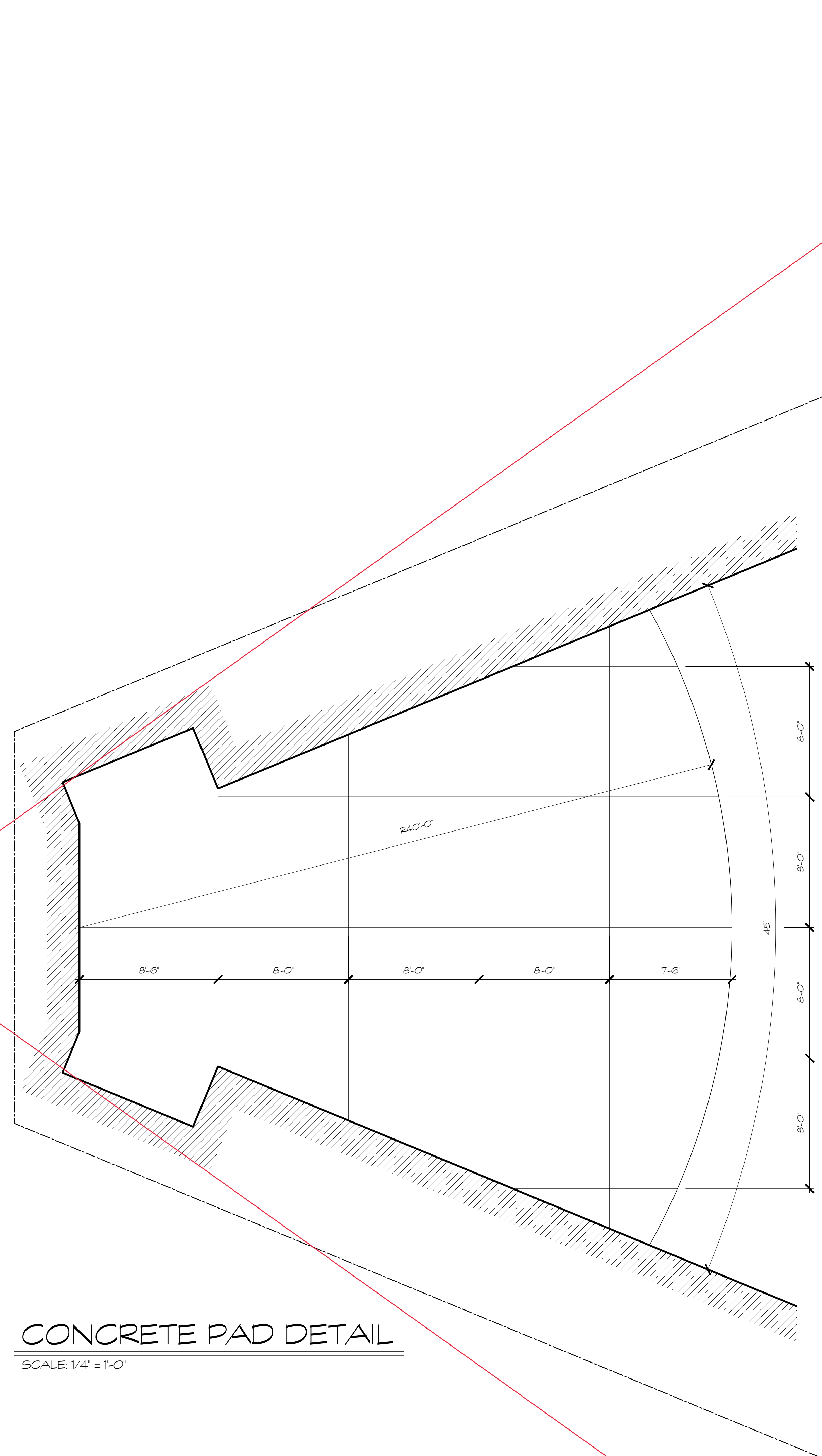

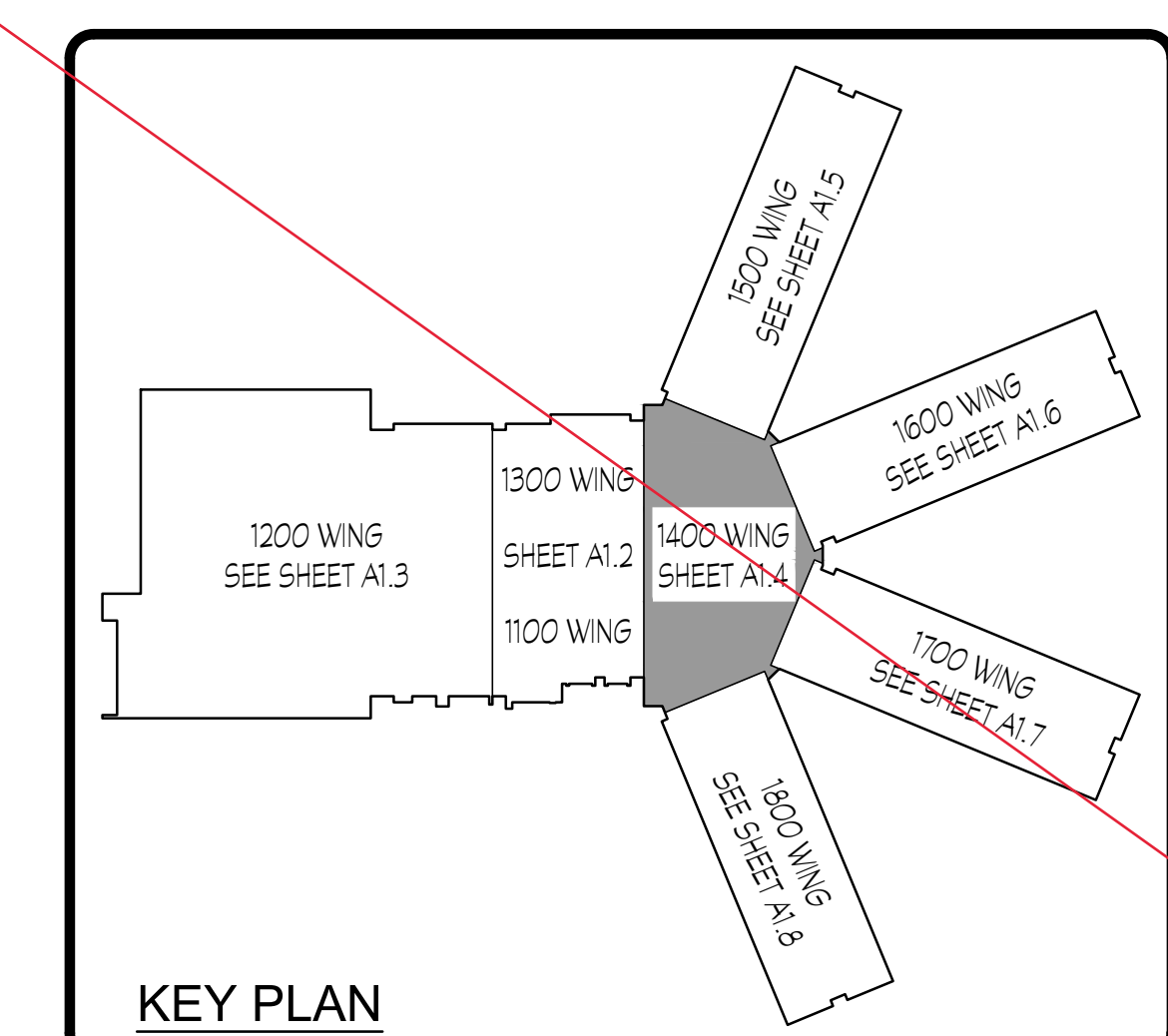

SCALE: 1/4" = 1'-0"



FOR CONSTRUCTION

PROJECT NO.: 18-014	
DATE 12/14/18	
REVISIONS	
NO.	DATE
000	00/00/00
FACILITY CODE 755-0277	
<div><p>KRH ARCHITECTS</p><p>855 ABBOTTS RD. - SUITE 4, DALTON, GA 30721 TEL (706) 529-5895</p></div>	
A NEW NORTH WHITFIELD MIDDLE DALTON, GA WHITFIELD COUNTY BOARD OF EDUCATION	
	
SHEET INDEX 1400 WING PLAN	
DRAWING NO.: A1.4	



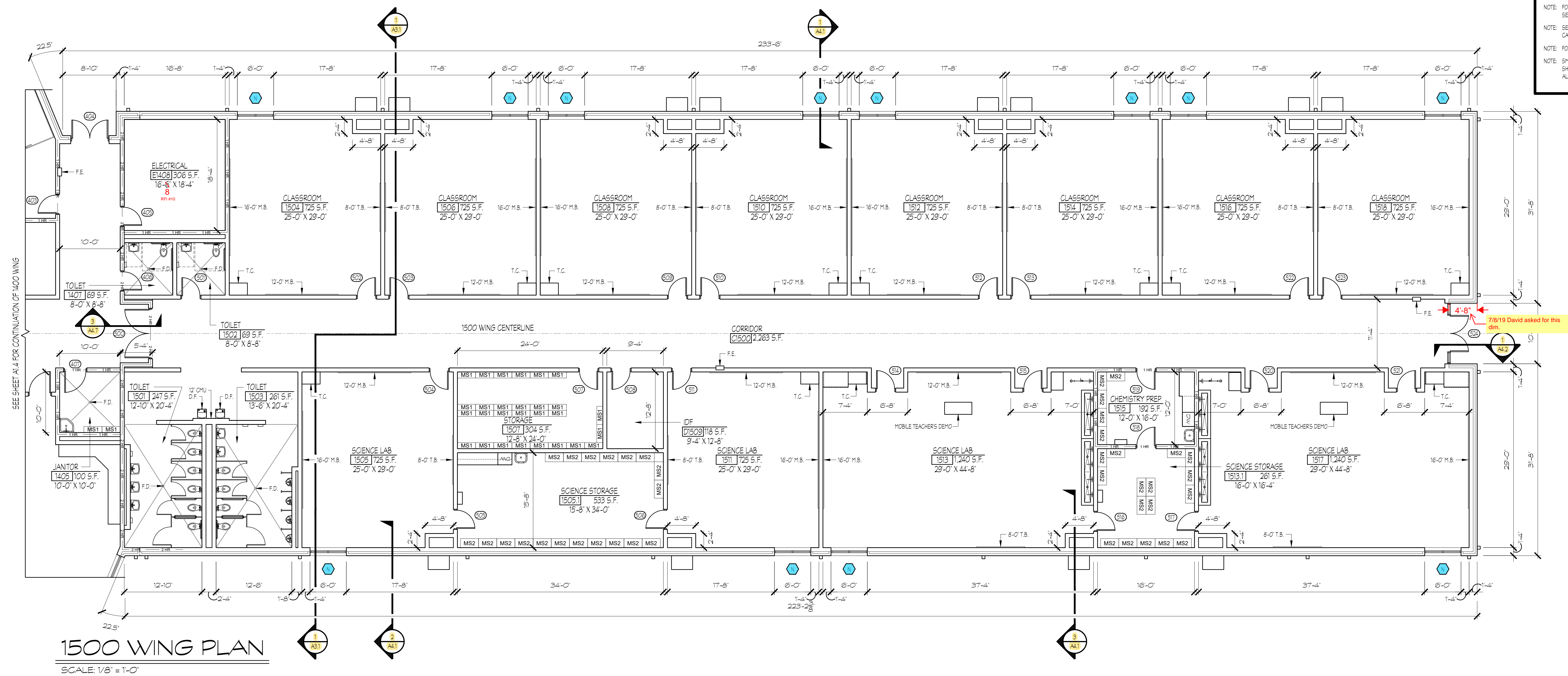

1500 WING PLAN  
SCALE: 1/8" = 1'-0"

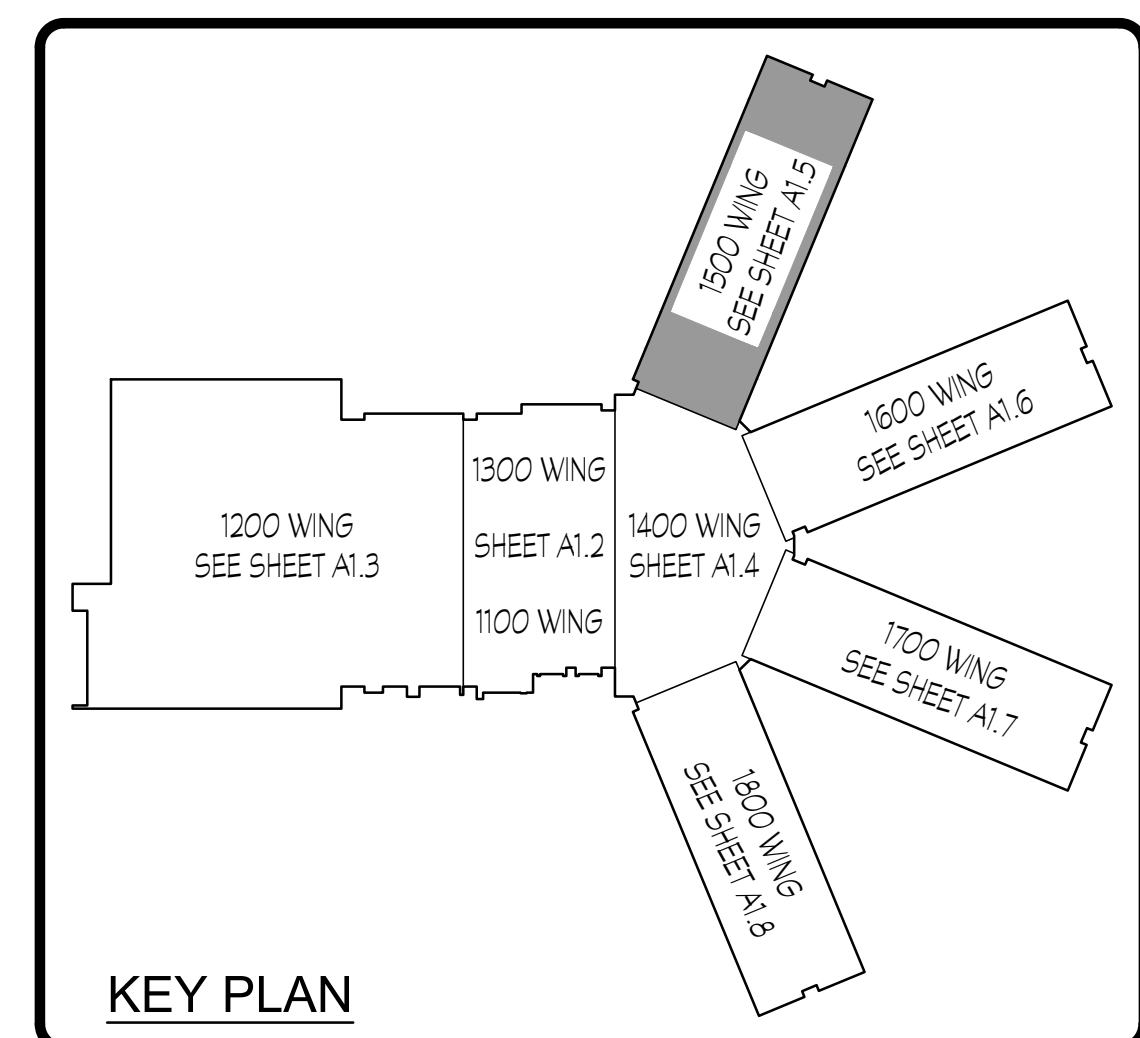

**LEGEND**

- DOOR NUMBER TAG
- WINDOW TYPE TAG
- TYPICAL WINDOW
- 8" CMU WALL WITH 4" FACE BRICK - SEE ELEVATIONS - UNLESS NOTED OTHERWISE
- 8" CMU WALL - UNLESS NOTED OTHERWISE
- F.E. - FIRE EXTINGUISHER EXACT LOCATION COORDINATE W/ ALL EQUIPMENT
- ONE HOUR FIRE RATED CMU BLOCK WALL
- TWO HOUR FIRE RATED CMU BLOCK WALL
- NON FIRE RATED SMOKE PARTITION WALL
- 12' X 36" METAL SHELVING UNIT
- 18' X 36" METAL SHELVING UNIT
- 18' X 36" WIRE SHELVING UNIT
- INTERACTIVE WHITE BOARD N.I.C.
- MARKER BOARD
- TACK BOARD
- FLOOR DRAIN
- DRINKING FOUNTAIN
- TEACHERS CABINET - SEE 1A7.1

SECURE HOPPER PASS-THROUGH:  
PRIOR APPROVED PRODUCTS EQUAL TO EASLE PEAK PRODUCTS MODEL PH-76 FOR 12" WALL. TYPICAL OF ONE.  
NOTE: FOR LARGE SCALE TYP. CLASSROOMS AND TOILETS SEE SHEETS STARTING ON A6.1 THROUGH A6.4.  
NOTE: SEE LARGE SCALE PLANS FOR ADDITIONAL TYPICAL CABINET/ELEVATION MARKERS.  
NOTE: FOR LARGE SCALE TYP. STAIRS SEE SHEET A6.5.  
NOTE: SMOKE PARTITIONS ON CORRIDOR WALLS NOT SHOWN FOR CLARITY. SEE A6.1 FOR LOCATIONS OF ALL SMOKE PARTITION WALLS.

PROJECT NO.:  
18-014  
DATE  
12/14/18

REVISIONS  
NO. DATE  
000 00/00/00

FACILITY CODE  
755-0277

KRH ARCHITECTS  
855 ARBUMENT RD., SUITE 4, DALTON, GA 30721  
TEL (706) 529-5895

A NEW  
NORTH WHITFIELD MIDDLE  
DALTON, GA  
WHITFIELD COUNTY BOARD OF EDUCATION

STATE OF GEORGIA  
KATHLEEN R. HARRIS  
REGISTERED ARCHITECT

SHEET INDEX  
1500 WING PLAN

DRAWING NO.:  
A1.5





FOR CONSTRUCTION

SECURE HOPPER PASS-THROUGH:

PRIOR APPROVED PRODUCTS EQUAL TO EAGLE PEAK  
PRODUCTS MODEL PH-716 FOR 12" WALL. TYPICAL OF ONE.

NOTE: FOR LARGE SCALE TYP. CLASSROOMS AND TOILETS  
SEE SHEETS STARTING ON A6.1 THROUGH A6.4.

NOTE: SEE LARGE SCALE PLANS FOR ADDITIONAL TYPICAL  
CASEWORK ELEVATION MARKERS.

NOTE: FOR LARGE SCALE TYP. STAIRS SEE SHEET A6.5.

NOTE: SMOKE PARTITIONS ON CORRIDOR WALLS NOT  
SHOWN FOR CLARITY. SEE A0.1 FOR LOCATIONS OF  
ALL SMOKE PARTITION WALLS.

**KRH ARCHITECTS**  
855 ABUTMENT RD - SUITE 4, DALTON, GA 30721  
TEL. (706) 529-5895

**NORTH WHITFIELD MIDDLE**  
DALTON, GA  
WHITFIELD COUNTY BOARD OF EDUCATION



SHEET INDEX

DO WING PLAN

DRAWING NO.:  
A1.6





SECURE HOPPER PASS-THROUGH:  
PRIOR APPROVED PRODUCTS EQUAL TO EAGLE PEAK  
PRODUCTS MODEL PH-716 FOR 12" WALL TYPICAL OF ONE.

NOTE: FOR LARGE SCALE TYP. CLASSROOMS AND TOILETS  
SEE SHEETS STARTING ON A6.1 THROUGH A6.4.

NOTE: SEE LARGE SCALE PLANS FOR ADDITIONAL TYPICAL  
CASEWORK ELEVATION MARKERS.

NOTE: FOR LARGE SCALE TYP. STAIRS SEE SHEET A6.5.

NOTE: SMOKE PARTITIONS ON CORRIDOR WALLS NOT  
SHOWN FOR CLARITY. SEE A0.1 FOR LOCATIONS OF  
ALL SMOKE PARTITION WALLS.

**KRH ARCHITECTS**  
855 ABUTMENT RD. - SUITE 4, DALTON, GA 30721  
TEL. (706) 529-5895

DRAWING NO.:  
A1.7



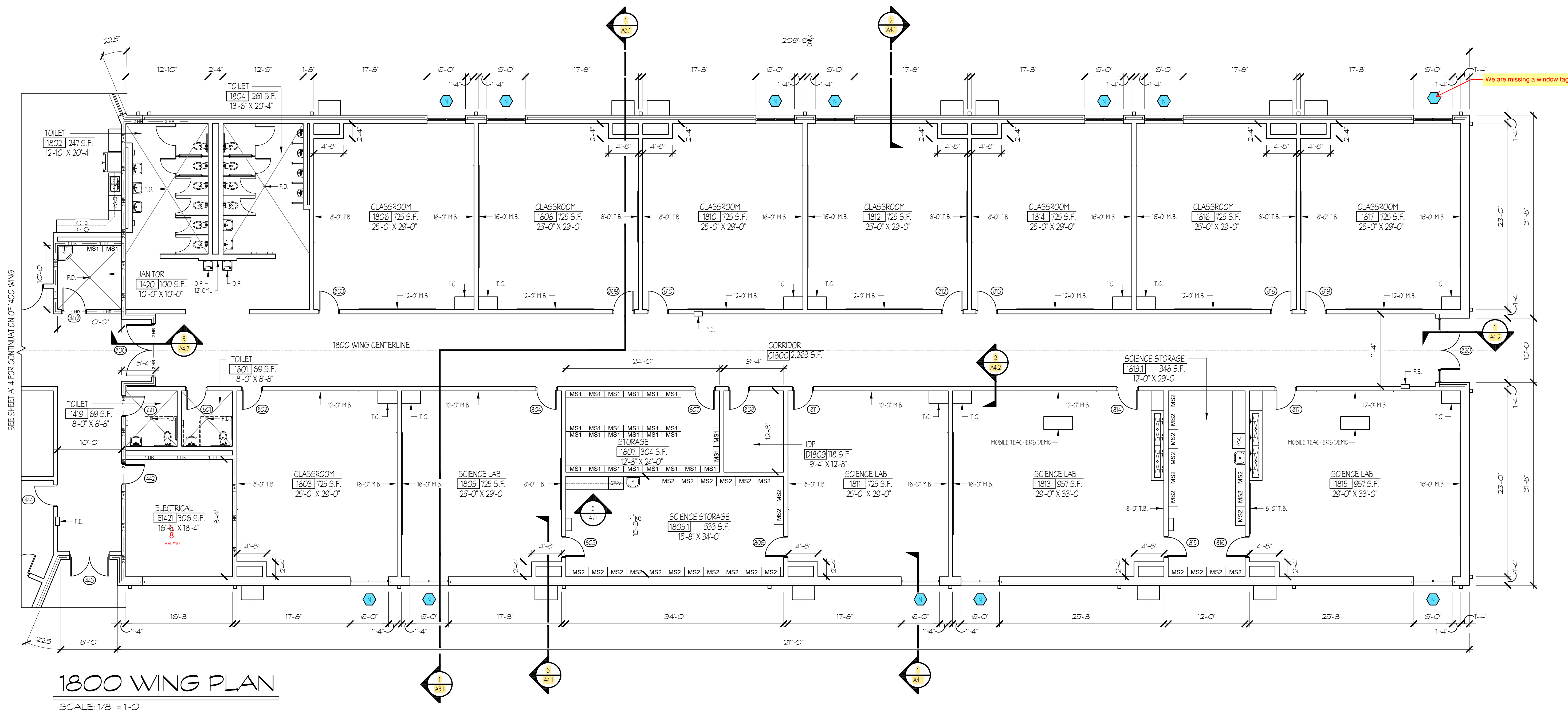

**LEGEND**

- DOOR NUMBER TAG
- WINDOW TYPE TAG
- TYPICAL WINDOW
- 8" CMU WALL WITH 4" FACE BRICK - SEE ELEVATIONS - UNLESS NOTED OTHERWISE
- 8" CMU WALL - UNLESS NOTED OTHERWISE
- F.E. - FIRE EXTINGUISHER EXACT LOCATION COORDINATE W/ ALL EQUIPMENT
- ONE HOUR FIRE RATED CMU BLOCK WALL
- TWO HOUR FIRE RATED CMU BLOCK WALL
- NON FIRE RATED SMOKE PARTITION WALL
- 12' X 36" METAL SHELVING UNIT
- 18' X 36" METAL SHELVING UNIT
- 18' X 36" WIRE SHELVING UNIT
- INTERACTIVE WHITE BOARD N.I.C.
- MARKER BOARD
- TACK BOARD
- FLOOR DRAIN
- DRINKING FOUNTAIN
- TEACHER'S CABINET - SEE 1A7.1

SECURE HOPPER PASS-THROUGH

PRIOR APPROVED PRODUCTS EQUAL TO EASLE PEAK PRODUCTS MODEL PH-716 FOR 12" WALL. TYPICAL OF ONE.

NOTE: FOR LARGE SCALE TYP. CLASSROOMS AND TOILETS SEE SHEETS STARTING ON A6.1 THROUGH A6.4.

NOTE: SEE LARGE SCALE PLANS FOR ADDITIONAL TYPICAL CABINETS/ELEVATION MARKERS.

NOTE: FOR LARGE SCALE TYP. STAIRS SEE SHEET A6.5.

NOTE: SMOKE PARTITIONS ON CORRIDOR WALLS NOT SHOWN FOR CLARITY. SEE A6.1 FOR LOCATIONS OF ALL SMOKE PARTITION WALLS.

PROJECT NO.: 18-014  
DATE: 12/14/18

REVISIONS  
NO. DATE  
000 00/00/00

FACILITY CODE: 755-0277

KRH ARCHITECTS  
855 AUBURN RD - SUITE 4, DALTON, GA 30721  
TEL: (706) 529-5895

A NEW  
NORTH WHITFIELD MIDDLE  
DALTON, GA  
WHITFIELD COUNTY BOARD OF EDUCATION

STATE OF GEORGIA  
REGISTERED ARCHITECT

SHEET INDEX  
1800 WING PLAN

DRAWING NO.: A1.8

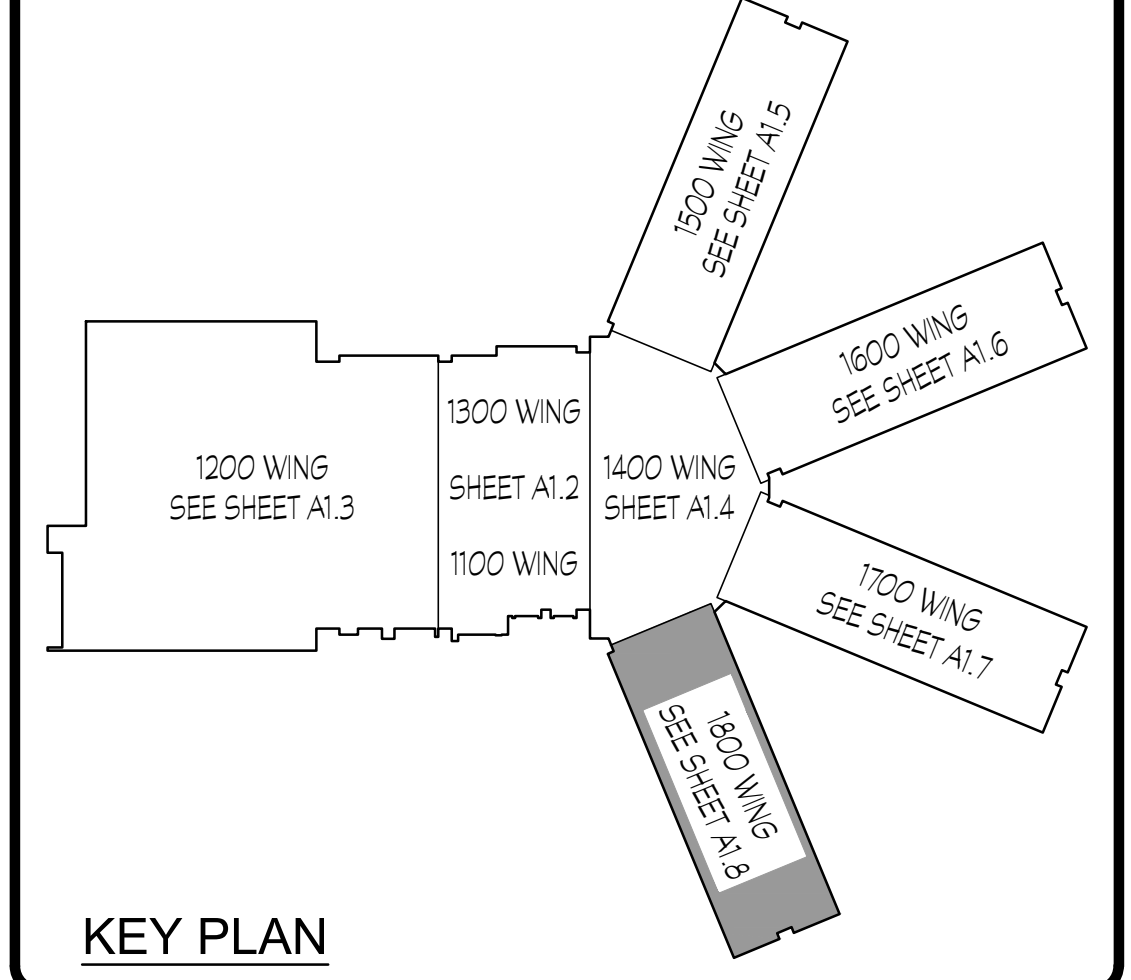

FOR CONSTRUCTION



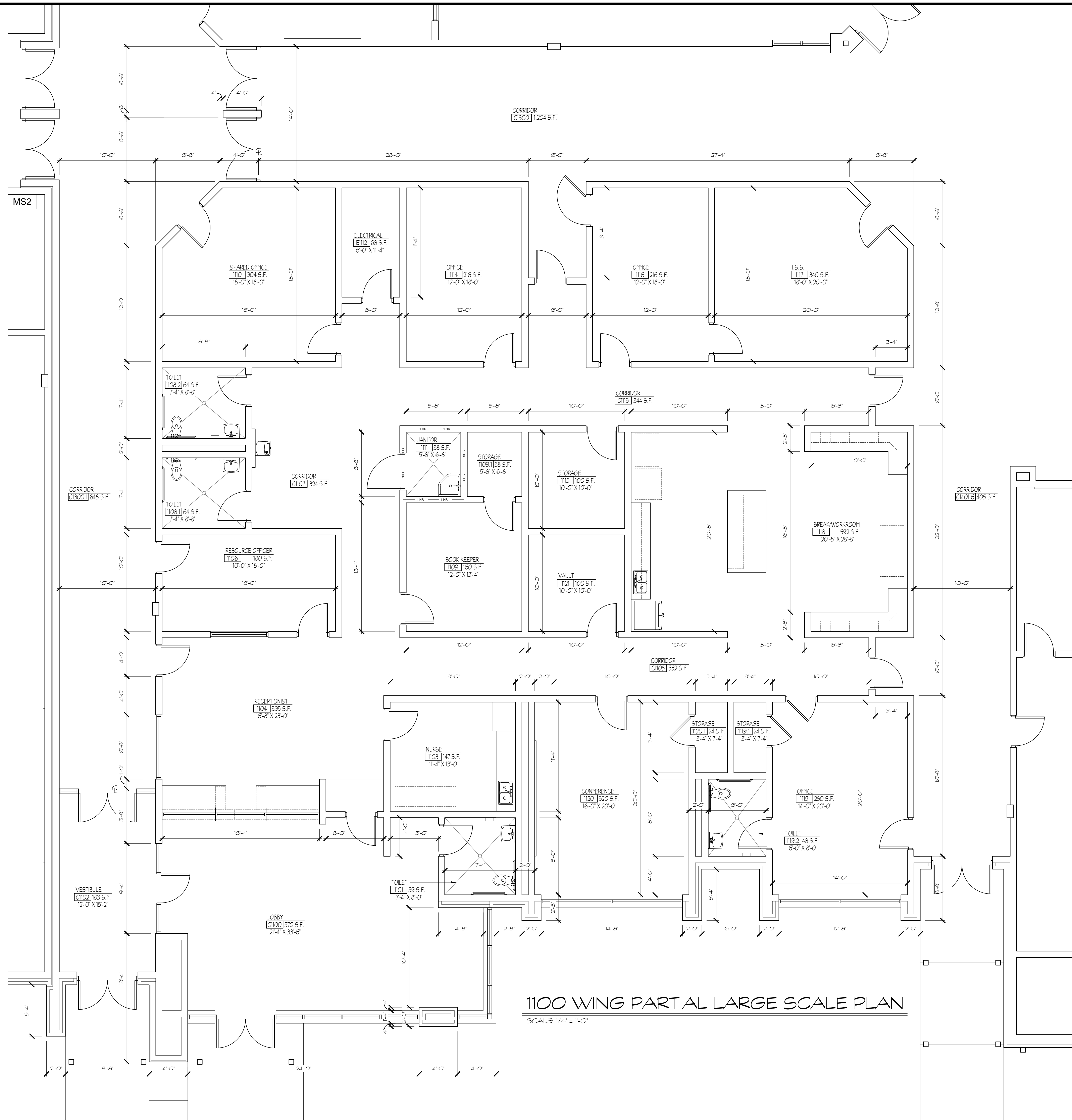

1100 WING PARTIAL LARGE SCALE PLAN  
SCALE: 1/4" = 1'-0"

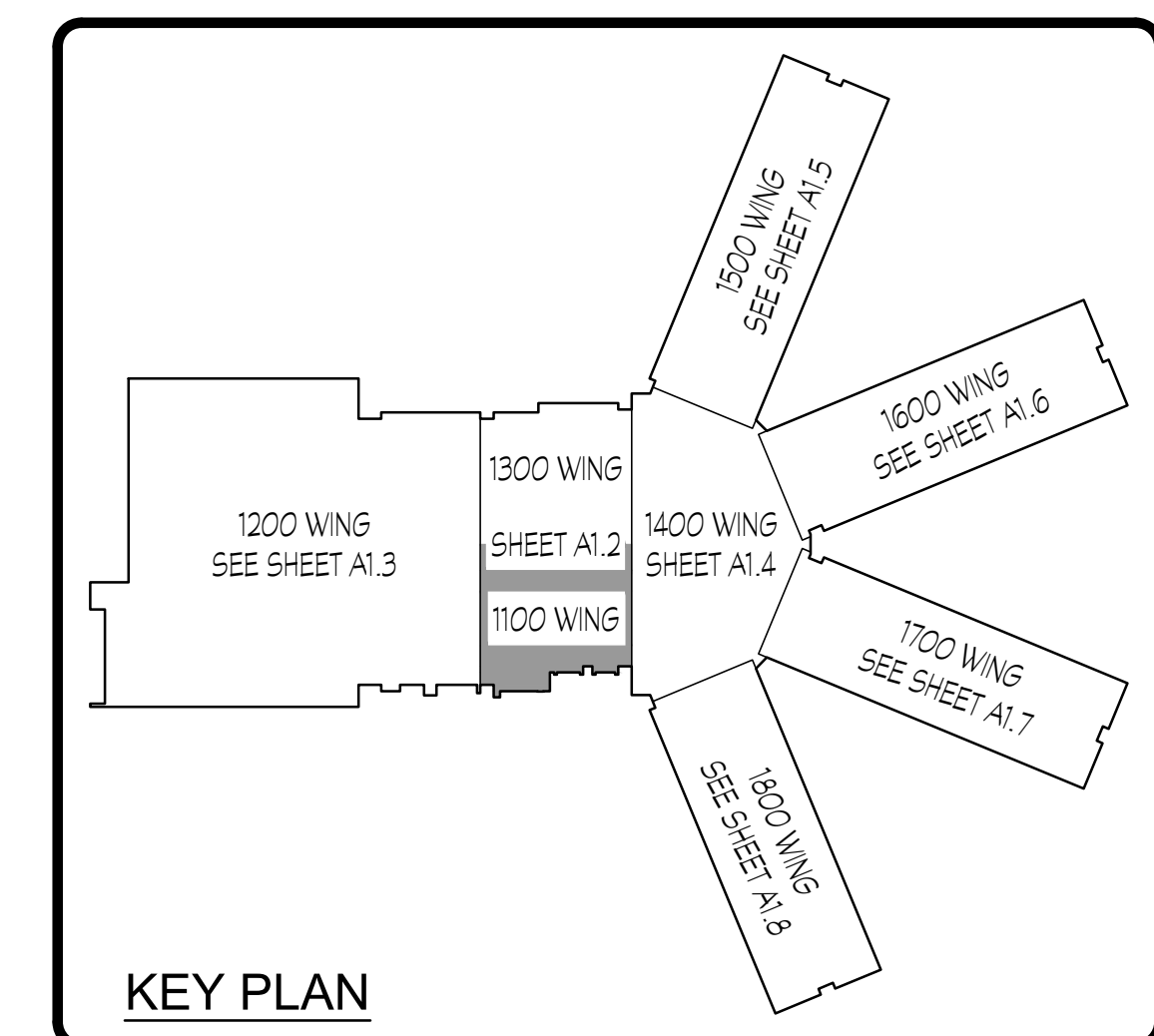

FOR CONSTRUCTION

PROJECT NO:  
18-014  
DATE  
12/14/18

REVISIONS	
NO.	DATE
000	00/00/00

FACILITY CODE  
755-0277

KRH ARCHITECTS  
855 ABUTMENT RD., SUITE 4, DALTON, GA 30721  
TEL: (706) 529-5895

A NEW  
NORTH WHITFIELD MIDDLE  
DALTON, GA  
WHITFIELD COUNTY BOARD OF EDUCATION



SHEET INDEX  
1100 WING  
LARGE SCALE  
DIMENSION PLAN

DRAWING NO.:  
A1.9



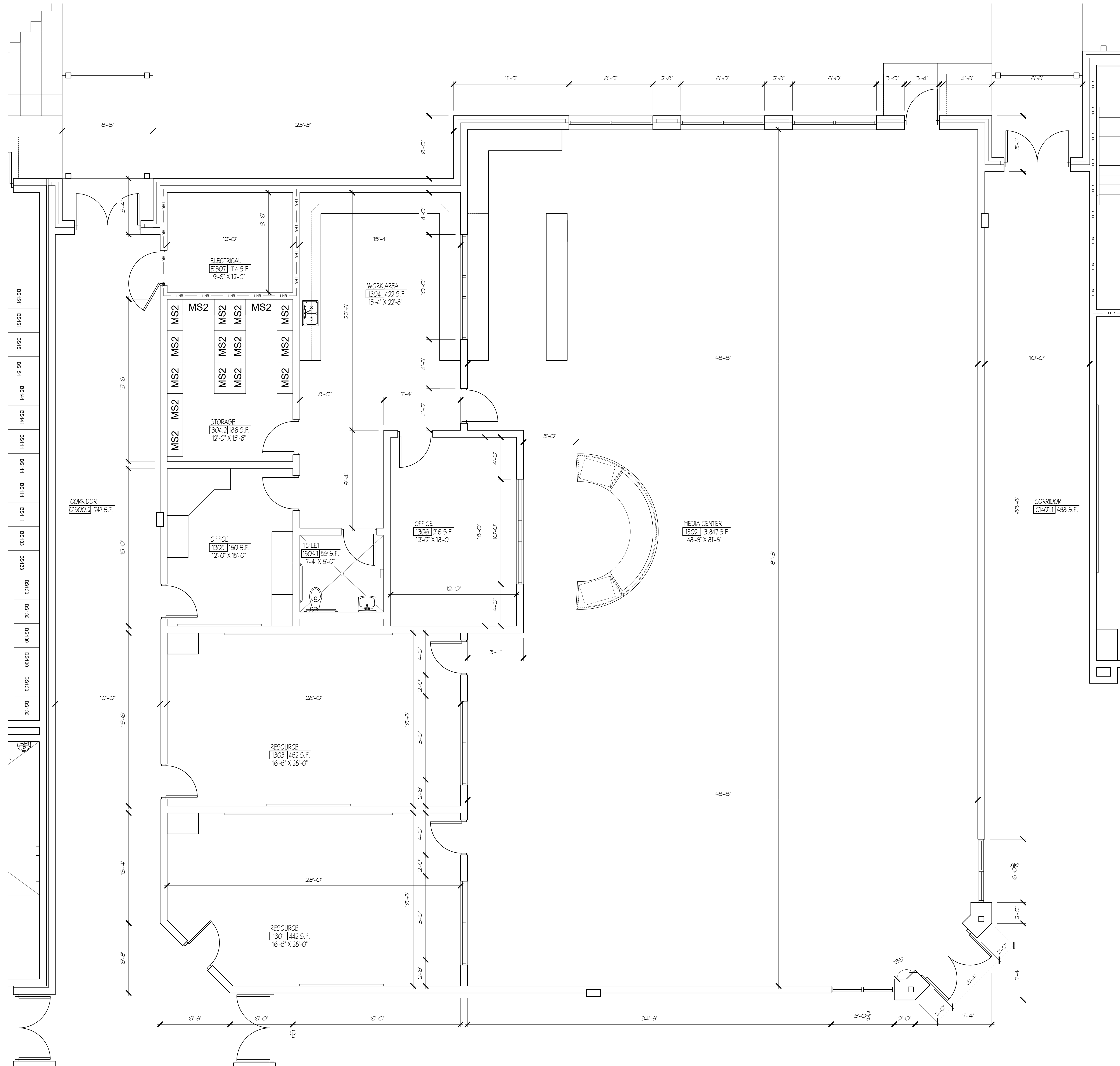

1300 WING PARTIAL LARGE SCALE PLAN  
SCALE: 1/4" = 1'-0"

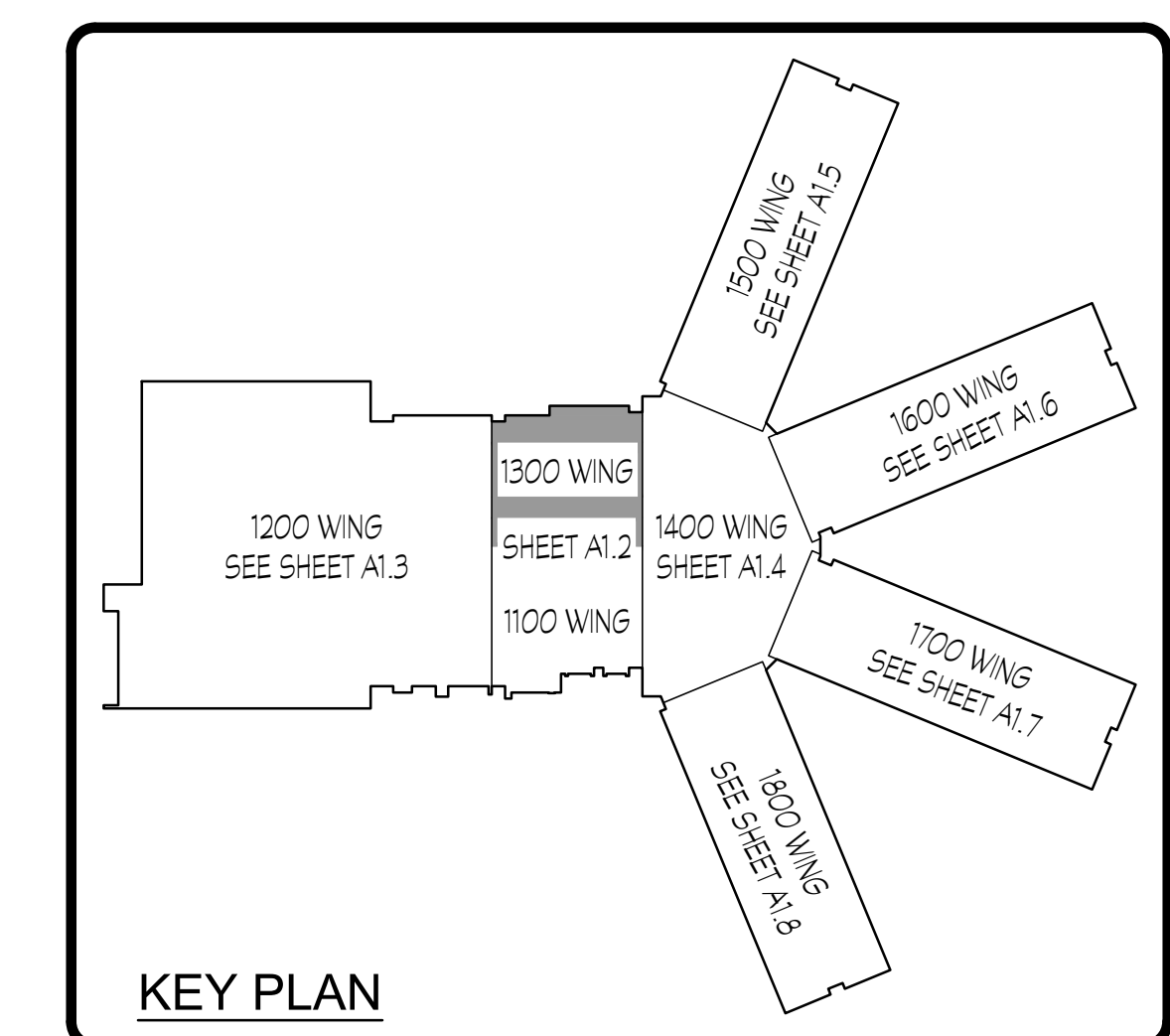

KEY PLAN

FOR CONSTRUCTION

PROJECT NO:	
18-014	
DATE	
12/14/18	
REVISIONS	
NO.	DATE
000	00/00/00
FACILITY CODE	
755-0277	

**KRH ARCHITECTS**  
855 ARBUMENT RD., SUITE 4, DALTON, GA 30721  
TEL: (706) 529-5895

A NEW  
**NORTH WHITFIELD MIDDLE**  
DALTON, GA  
WHITFIELD COUNTY BOARD OF EDUCATION

SHEET INDEX  
1300 WING  
LARGE SCALE  
DIMENSION PLAN

DRAWING NO:  
**A1.10**



PROJECT NO:  
18-014  
DATE  
12/14/18

REVISIONS  
NO. DATE  
000 00/00/00

FACILITY CODE  
755-0277

KRH ARCHITECTS  
855 AUBURN RD., SUITE 4, DALTON, GA 30721  
TEL (706) 529-5895

A NEW  
NORTH WHITFIELD MIDDLE  
DALTON, GA  
WHITFIELD COUNTY BOARD OF EDUCATION

STATE OF GEORGIA  
KIMBERLY HARRISS  
REGISTERED ARCHITECT

SHEET INDEX  
1200 WING  
PARTIAL  
DIMENSION PLAN

DRAWING NO.:  
A1.11

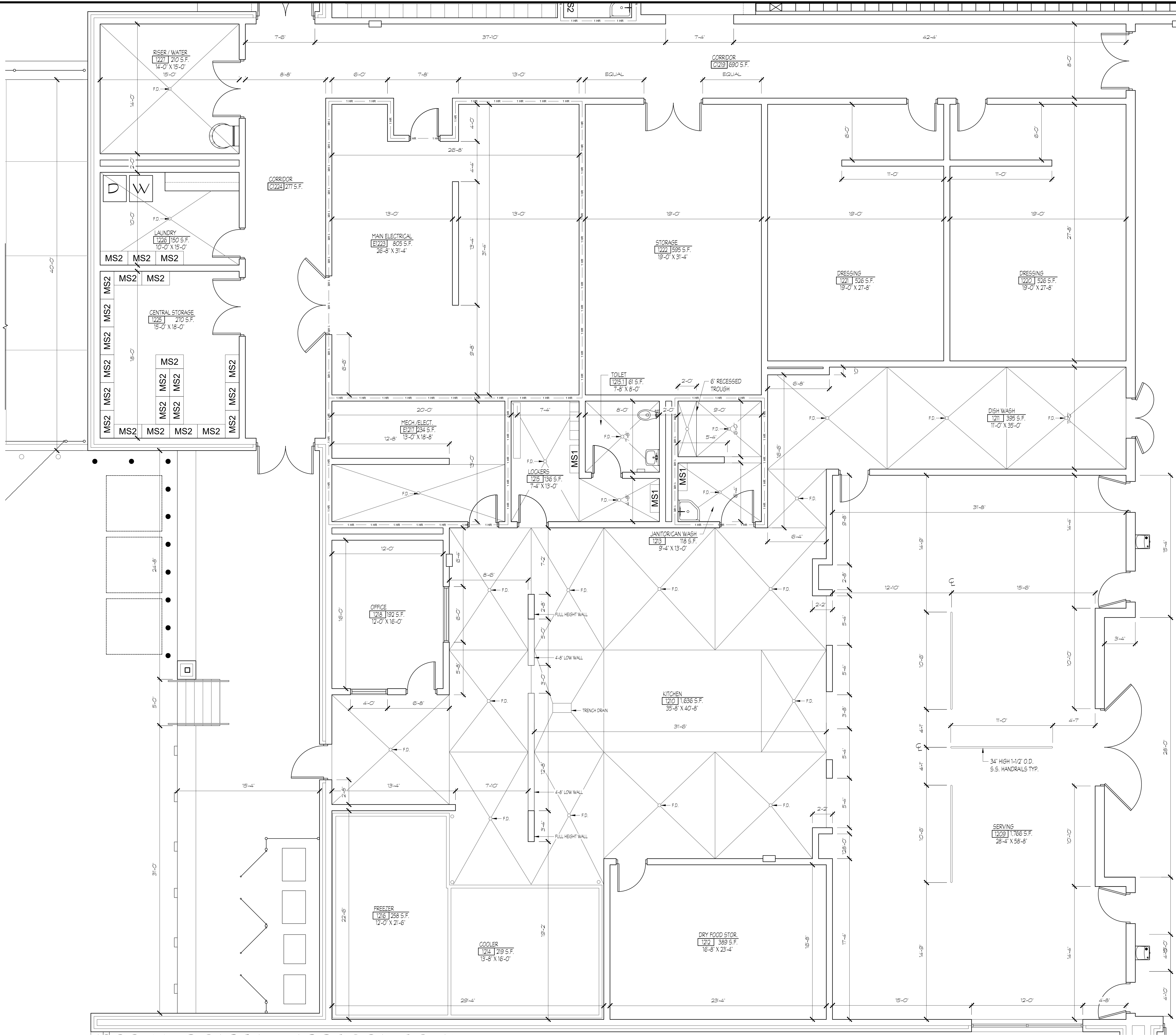



1200 WING PARTIAL LARGE SCALE PLAN  
SCALE: 1/4" = 1'-0"

FOR CONSTRUCTION





1200 WING PARTIAL LARGE SCALE PLAN

PROJECT NO: <b>18-014</b>	DATE <b>12/14/18</b>																						
<table border="1" style="width: 100%; border-collapse: collapse;"> <tr> <th colspan="2" style="text-align: left; padding: 2px;">REVISIONS</th> </tr> <tr> <td style="width: 50%; padding: 2px;">NO.</td> <td style="width: 50%; padding: 2px;">DATE</td> </tr> <tr> <td style="padding: 2px;">000</td> <td style="padding: 2px;">00/00/00</td> </tr> <tr><td style="height: 15px;"></td><td></td></tr> <tr><td style="height: 15px;"></td><td></td></tr> <tr><td style="height: 15px;"></td><td></td></tr> <tr><td style="height: 15px;"></td><td></td></tr> <tr><td style="height: 15px;"></td><td></td></tr> <tr><td style="height: 15px;"></td><td></td></tr> <tr><td style="height: 15px;"></td><td></td></tr> <tr><td style="height: 15px;"></td><td></td></tr> </table>		REVISIONS		NO.	DATE	000	00/00/00																
REVISIONS																							
NO.	DATE																						
000	00/00/00																						
FACILITY CODE <b>755-0277</b>																							
 <p style="margin: 0;"><b>KRH ARCHITECTS</b> 855 AUBURN RD - SUITE 4, DALTON, GA 30721 TEL (706) 529-5895</p>																							
<p style="margin: 0;"><b>A NEW</b> <b>NORTH WHITFIELD MIDDLE</b> <b>DALTON, GA</b> <b>WHITFIELD COUNTY BOARD OF EDUCATION</b></p>																							
																							
<p style="margin: 0;"><b>SHEET INDEX</b> 1200 WING PARTIAL DIMENSION PLAN</p>																							
<p style="margin: 0;">DRAWING NO.: <b>A1.12</b></p>																							



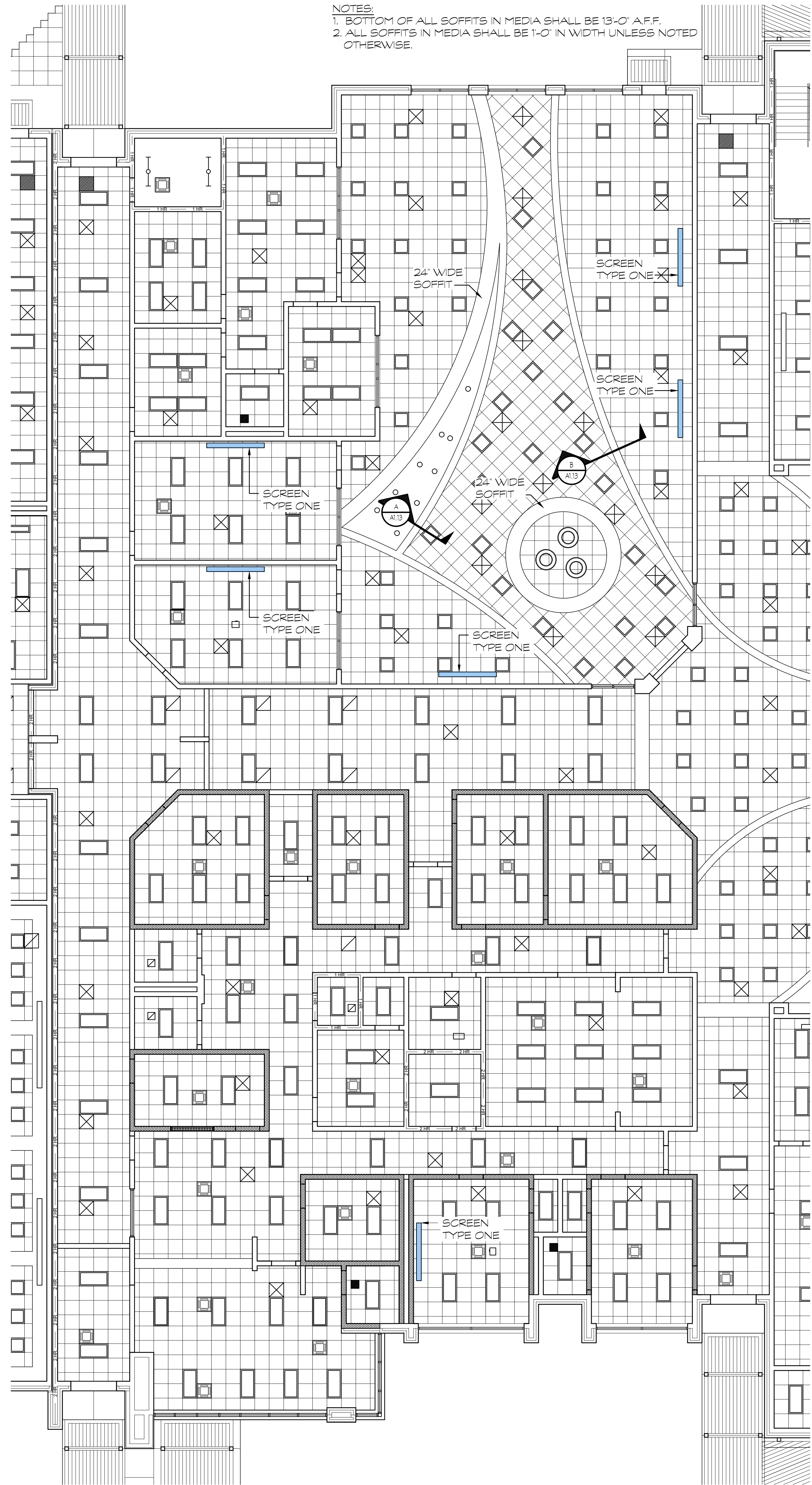

NOTES:  
1. BOTTOM OF ALL SOFFITS IN MEDIA SHALL BE 13'-0" A.F.F.  
2. ALL SOFFITS IN MEDIA SHALL BE 1'-0" IN WIDTH UNLESS NOTED OTHERWISE.

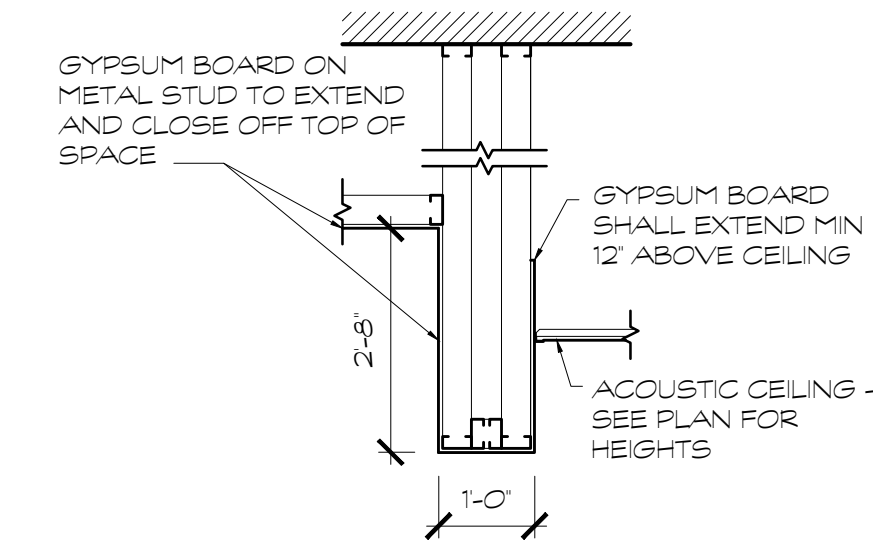

**(A) DETAIL**  
SCALE: 1/2" = 1'-0"

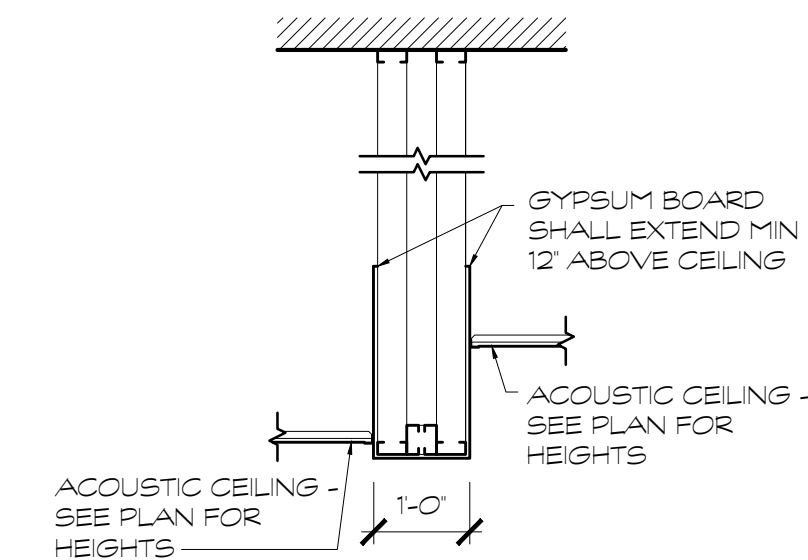

**(B) DETAIL**  
SCALE: 1/2" = 1'-0"

**LEGEND**

- TYPICAL WINDOW

- 8" CMU WALL WITH FACE BRICK VENEER

- 8" CMU WALL- UNLESS NOTED OTHERWISE

- ONE HOUR RATED PARTITION ABOVE CEILING- METAL STUDS WITH # TYPE 'X' GYP BOARD ON EACH SIDE. EXTEND PARTITION TO UNDERGO OF STRUCTURES OR RATED CEILING ASSEMBLY PER U.L. DESIGN # U419.

- BOTTOM OF TRUSSES SHALL RECEIVE # TYPE 'X' GYP BOARD ON RESILIENT CHANNELS PER U.L. DESIGN # P501.

- AREAS WITHOUT TRUSSES OR STRUCTURE HIGHER THAN 12'-0" AFF. SHALL RECEIVE # TYPE 'X' GYP BOARD ON STEEL FRAMING MEMBERS PER U.L. DESIGN # P514.

- TWO HOUR RATED MASONRY PARTITION WALL SEALED TIGHT TO ROOF DECK PER U.L. DESIGN # U805. UNLESS NOTED OTHERWISE.

- ACOUSTICAL TILE CEILING

- GYPSUM CEILING

- GYPSUM BOARD ON METAL STUD WALL / SOFFIT TO BE STUFFED WITH SOUND ATTENUATING BATT INSULATION. ALL SHALL SEAL TIGHT TO DECK.

- INDICATES SPEAKER LOCATION-SEE ELECTRICAL FOR FURTHER INFORMATION.

- INDICATES PROJECTOR LOCATION. CONTRACTOR SHALL PROVIDE (1) SUSPENDED TILE REPLACEMENT MOUNTING PLATE EQUAL TO PRISM # ELPHIPRO AT EACH LOCATION. SEE ELECTRICAL FOR FURTHER INFORMATION.

NOTE: CEILING DEVICES ARE SHOWN ON THESE PLANS FOR REFERENCE ONLY. CONTRACTOR SHALL COORDINATE ACTUAL QUANTITIES AND FINAL LOCATIONS WITH ALL OTHER TRADES.

PROJECTION SCREEN NOTES:

SCREEN TYPE ONE - EQUAL TO DA-LITE MODEL C WITH CGR 119 DIAGONAL (60" X 96"). SCREEN TO BE HIGH CONTRAST FOR VIDEO QUALITY PROJECTION. MANUALLY OPERATED. SCREEN SHALL BE WALL MOUNTED FROM BRACKET. COORDINATE BRACKET DEPTH WITH MARKER BOARD. (B) REQUIRED.

SCREEN TYPE TWO - EQUAL TO DA-LITE CONTOUR ELECTROL 119 DIAGONAL (60" X 96"). SCREEN TO BE HIGH CONTRAST FOR VIDEO QUALITY PROJECTION W/ 6'-0" OF BLACK BAND AT TOP OF SCREEN. WALL SWITCH OPERATED. SCREEN SHALL BE RECESSED MOUNTED IN SOFFIT. (I) REQUIRED.

SCREEN TYPE THREE - EQUAL TO DA-LITE TENSIONED LARGE ADVANTAGE CEILING ELECTROL 220 DIAGONAL (100" X 116"). SCREEN TO BE HIGH CONTRAST FOR VIDEO QUALITY PROJECTION. KEYED WALL SWITCH OPERATED. SCREEN SHALL BE RECESSED MOUNTED IN SOFFIT. (A) REQUIRED.

NOTE: THIS BUILDING IS FULLY SPRINKLERED. SPRINKLER HEAD LOCATIONS ARE NOT SHOWN ON THE ROPS. CONTRACTOR SHALL PROVIDE A CEILING COORDINATION PLAN TO BE SUBMITTED TO THE ARCHITECT FOR REVIEW PRIOR TO CONSTRUCTION OF ANY WORK WHICH COULD BE AFFECTED BY ARCHITECTS REVIEW COMMENTS. SPRINKLER HEADS AND PIPES SHALL BE INSTALLED IN LOCATIONS THAT WILL NOT CHANGE THE LOCATION OF ANY WORK SHOWN IN THESE CONSTRUCTION DOCUMENTS. SEE SPECIFICATIONS FOR ADDITIONAL REQUIREMENTS.

NOTE: CONTRACTOR SHALL PROVIDE FULL DETAILS AND CUTSHEETS FOR ALL MATERIALS USED IN ALL U.L. DESIGNED ASSEMBLIES TO THE FIRE MARSHAL'S OFFICE FOR APPROVAL.

NOTE: CONTRACTOR SHALL PROVIDE STENCILING ON 12'-0" CENTERS, ABOVE CEILING, ON ALL RATED WALLS TO READ "FIRE RATED FIRE OR SMOKE BARRIER PROTECT ALL OPENINGS."

PROJECT NO:  
**18-014**

DATE  
**12/14/18**

REVISIONS	
NO.	DATE
000	00/00/00

FACILITY CODE  
**755-0277**

**KRH ARCHITECTS**  
855 AUBURN RD., SUITE 4, DALTON, GA 30721  
TEL: (706) 529-5895

A NEW  
**NORTH WHITFIELD MIDDLE**  
DALTON, GA  
WHITFIELD COUNTY BOARD OF EDUCATION

SHEET INDEX  
1100 & 1300 WING

DRAWING NO:  
**A1.13**

**1100 & 1300 WINGS CEILING PLAN**  
SCALE: 1/8" = 1'-0"

FOR CONSTRUCTION





**LEGEND**

- TYPICAL WINDOW
- 8" CMU WALL WITH FACE BRICK VENEER
- 8" CMU WALL- UNLESS NOTED OTHERWISE
- ONE HOUR RATED PARTITION ABOVE CEILING- METAL STUDS WITH TYPE 'X' GYP BOARD ON EACH SIDE. EXTEND PARTITIONS TO UNDERGO OF STRUCTURE OR RATED CEILING ASSEMBLY PER U.L. DESIGN # U419. BOTTOM OF TRUSSES SHALL RECEIVE TYPE 'X' GYP BOARD ON RESILIENT CHANNELS PER U.L. DESIGN # P501. AREAS WITHOUT TRUSSES OR STRUCTURE HIGHER THAN 12'-0" AFF. SHALL RECEIVE TYPE 'X' GYP BOARD ON STEEL FRAMING MEMBERS PER U.L. DESIGN # P514.
- TWO HOUR RATED MASONRY PARTITION WALL SEALED TIGHT TO ROOF DECK PER U.L. DESIGN # J805. UNLESS NOTED OTHERWISE.
- ACOUSTICAL TILE CEILING
- GYPSUM CEILING
- GYPSUM BOARD ON METAL STUD WALL / SOFFIT TO BE STUFFED WITH SOUND ATTENUATING BATT INSULATION. ALL SHALL SEAL TIGHT TO DECK.
- INDICATES SPEAKER LOCATION-SEE ELECTRICAL FOR FURTHER INFORMATION.
- INDICATES PROJECTOR LOCATION. CONTRACTOR SHALL PROVIDE (1) SUSPENDED TILE REPLACEMENT MOUNTING PLATE EQUAL TO SCREEN # ELIMINATED AT EACH LOCATION. SEE ELECTRICAL FOR FURTHER INFORMATION.

NOTE: CEILING DEVICES ARE SHOWN ON THESE PLANS FOR REFERENCE ONLY. CONTRACTOR SHALL COORDINATE ACTUAL QUANTITIES AND FINAL LOCATIONS WITH ALL OTHER TRADES.

**PROJECTION SCREEN NOTES:**

SCREEN TYPE ONE: EQUAL TO DA-LITE MODEL C WITH 20R 119" DIAGONAL (60" X 96"). SCREEN TO BE HIGH CONTRAST FOR VIDEO QUALITY PROJECTION. MANUALLY OPERATED. SCREEN SHALL BE WALL MOUNTED FROM BRACKET. COORDINATE BRACKET DEPTH WITH MARKER BOARD. (8) REQUIRED.

SCREEN TYPE TWO: EQUAL TO DA-LITE CONTOUR ELECTROL 119" DIAGONAL (60" X 96"). SCREEN TO BE HIGH CONTRAST FOR VIDEO QUALITY PROJECTION. WALL SWITCH OPERATED. SCREEN SHALL BE RECESSED MOUNTED IN SOFFIT. (4) REQUIRED.

SCREEN TYPE THREE: EQUAL TO DA-LITE TENSIONED LARGE ADVANTAGE CEILING ELECTROL 220" DIAGONAL (100" X 116"). SCREEN TO BE HIGH CONTRAST FOR VIDEO QUALITY PROJECTION. KEYED WALL SWITCH OPERATED. SCREEN SHALL BE RECESSED MOUNTED IN SOFFIT. (4) REQUIRED.

NOTE: THIS BUILDING IS FULLY SPRINKLERED. SPRINKLER HEAD LOCATIONS ARE NOT SHOWN ON THE ROPS. CONTRACTOR SHALL PROVIDE A CEILING COORDINATION PLAN TO BE SUBMITTED TO THE ARCHITECT FOR REVIEW PRIOR TO CONSTRUCTION OF ANY WORK WHICH COULD BE AFFECTED BY ARCHITECTS REVIEW COMMENTS. SPRINKLER HEADS AND PIPES SHALL BE INSTALLED IN LOCATIONS THAT WILL NOT CHANGE THE LOCATION OF ANY WORK SHOWN IN THESE CONSTRUCTION DOCUMENTS. SEE SPECIFICATIONS FOR ADDITIONAL REQUIREMENTS.

NOTE: CONTRACTOR SHALL PROVIDE FULL DETAILS AND CUTSHEETS FOR ALL MATERIALS USED IN ALL U.L. DESIGNED ASSEMBLIES TO THE FIRE MARSHAL'S OFFICE FOR APPROVAL.

NOTE: CONTRACTOR SHALL PROVIDE STENCILING ON 12'-0" CENTERS, ABOVE CEILING, ON ALL RATED WALLS TO READ "FIRE RATED FIRE OR SMOKE BARRIER PROTECT ALL OPENINGS".

**1200 WING CEILING PLAN**  
SCALE: 1/8" = 1'-0"  
**FOR CONSTRUCTION**

PROJECT NO:  
**18-014**  
DATE  
**12/14/18**

REVISIONS  
NO. DATE  
ADD 2 03/14/19

FACILITY CODE  
**755-0277**

**KRH ARCHITECTS**  
855 AUBURN RD., SUITE 4, DALTON, GA 30721  
TEL: (706) 529-5895

A NEW  
**NORTH WHITFIELD MIDDLE**  
DALTON, GA  
WHITFIELD COUNTY BOARD OF EDUCATION

STATE OF GEORGIA  
KENNETH R. HASSLER  
REGISTERED ARCHITECT

SHEET INDEX  
1200 WING

DRAWING NO:  
**A1.14**





**LEGEND**

- TYPICAL WINDOW
- 8" CMU WALL WITH FACE BRICK VENEER
- 8" CMU WALL- UNLESS NOTED OTHERWISE
- ONE HOUR RATED PARTITION ABOVE CEILING  
METAL STUDS WITH TYPE 'X' GYP BOARD ON EACH SIDE. EXTEND PARTITIONS TO UNDERGO OF STRUCTURE OR RATED CEILING ASSEMBLY PER U.L. DESIGN # L419.  
BOTTOM OF TRUSS/SSR SHALL RECEIVE TYPE 'X' GYP BOARD ON RESILIENT CHANNELS PER U.L. DESIGN # P201.  
AREAS WITHOUT TRUSSES OR STRUCTURE HIGHER THAN 12'-0" AFF. SHALL RECEIVE TYPE 'X' GYP BOARD ON STEEL FRAMING MEMBERS PER U.L. DESIGN # P214.
- TWO HOUR RATED MASONRY PARTITION WALL SEALED TIGHT TO ROOF DECK PER U.L. DESIGN # J805. UNLESS NOTED OTHERWISE.
- ACOUSTICAL TILE CEILING
- GYPSUM CEILING
- GYPSUM BOARD ON METAL STUD WALL / SOFFIT TO BE STUFFED WITH SOUND ATTENUATING BATT INSULATION. ALL SHALL SEAL TIGHT TO DECK.
- INDICATES SPEAKER LOCATION-SEE ELECTRICAL FOR FURTHER INFORMATION.
- INDICATES PROJECTOR LOCATION. CONTRACTOR SHALL PROVIDE (1) SUSPENDED TILE REPLACEMENT MOUNTING PLATE EQUAL TO 8"X8" ELPHIBOR AT EACH LOCATION. SEE ELECTRICAL FOR FURTHER INFORMATION.

NOTE: CEILING DEVICES ARE SHOWN ON THESE PLANS FOR REFERENCE ONLY. CONTRACTOR SHALL COORDINATE ACTUAL QUANTITIES AND FINAL LOCATIONS WITH ALL OTHER TRADES.

**PROJECTION SCREEN NOTES:**

SCREEN TYPE ONE: EQUAL TO DA-LITE MODEL C WITH 20R 119" DIAGONAL (60" X 96"). SCREEN TO BE HIGH CONTRAST FOR VIDEO QUALITY PROJECTION. MANUALLY OPERATED. SCREEN SHALL BE WALL MOUNTED FROM BRACKET. COORDINATE BRACKET DEPTH WITH MARKER BOARD. (8) REQUIRED.

SCREEN TYPE TWO: EQUAL TO DA-LITE CONTOUR ELECTROL 119" DIAGONAL (60" X 96"). SCREEN TO BE HIGH CONTRAST FOR VIDEO QUALITY PROJECTION W/ 6'-0" OF BLACK BAND AT TOP OF SCREEN. WALL SWITCH OPERATED. SCREEN SHALL BE RECESSED MOUNTED IN SOFFIT. (1) REQUIRED.

SCREEN TYPE THREE: EQUAL TO DA-LITE TENSIONED LARGE ADVANTAGE DELINE ELECTROL 220" DIAGONAL (120" X 116"). SCREEN TO BE HIGH CONTRAST FOR VIDEO QUALITY PROJECTION. KEYED WALL SWITCH OPERATED. SCREEN SHALL BE RECESSED MOUNTED IN SOFFIT. (4) REQUIRED.

NOTE: THIS BUILDING IS FULLY SPRINKLERED. SPRINKLER HEAD LOCATIONS ARE NOT SHOWN ON THE ROPS. CONTRACTOR SHALL PROVIDE A CEILING COORDINATION PLAN TO BE SUBMITTED TO THE ARCHITECT FOR REVIEW PRIOR TO CONSTRUCTION OF ANY WORK WHICH COULD BE AFFECTED BY ARCHITECTS REVIEW COMMENTS. SPRINKLER HEADS AND PIPES SHALL BE INSTALLED IN LOCATIONS THAT WILL NOT CHANGE THE LOCATION OF ANY WORK SHOWN IN THESE CONSTRUCTION DOCUMENTS. SEE SPECIFICATIONS FOR ADDITIONAL REQUIREMENTS.

NOTE: CONTRACTOR SHALL PROVIDE FULL DETAILS AND CUTSHEETS FOR ALL MATERIALS USED IN ALL U.L. DESIGNED ASSEMBLIES TO THE FIRE MARSHAL'S OFFICE FOR APPROVAL.

NOTE: CONTRACTOR SHALL PROVIDE STENCILING ON 12'-0" CENTERS, ABOVE CEILING, ON ALL RATED WALLS TO READ "FIRE RATED FIRE OR SMOKE BARRIER PROTECT ALL OPENINGS."

**1200 WING CEILING PLAN**  
SCALE: 1/8" = 1'-0"  
**FOR CONSTRUCTION**

PROJECT NO:  
**18-014**

DATE  
**12/14/18**

REVISIONS

NO.	DATE
000	00/00/00

FACILITY CODE  
**755-0277**

**KRH ARCHITECTS**  
855 AUBURN RD., SUITE 4, DALTON, GA 30721  
TEL: (706) 529-5895

A NEW  
**NORTH WHITFIELD MIDDLE**  
DALTON, GA  
WHITFIELD COUNTY BOARD OF EDUCATION

STATE OF GEORGIA  
KENNETH R. HASSLER  
REGISTERED ARCHITECT

SHEET INDEX  
1200 WING

DRAWING NO:  
**A1.14**



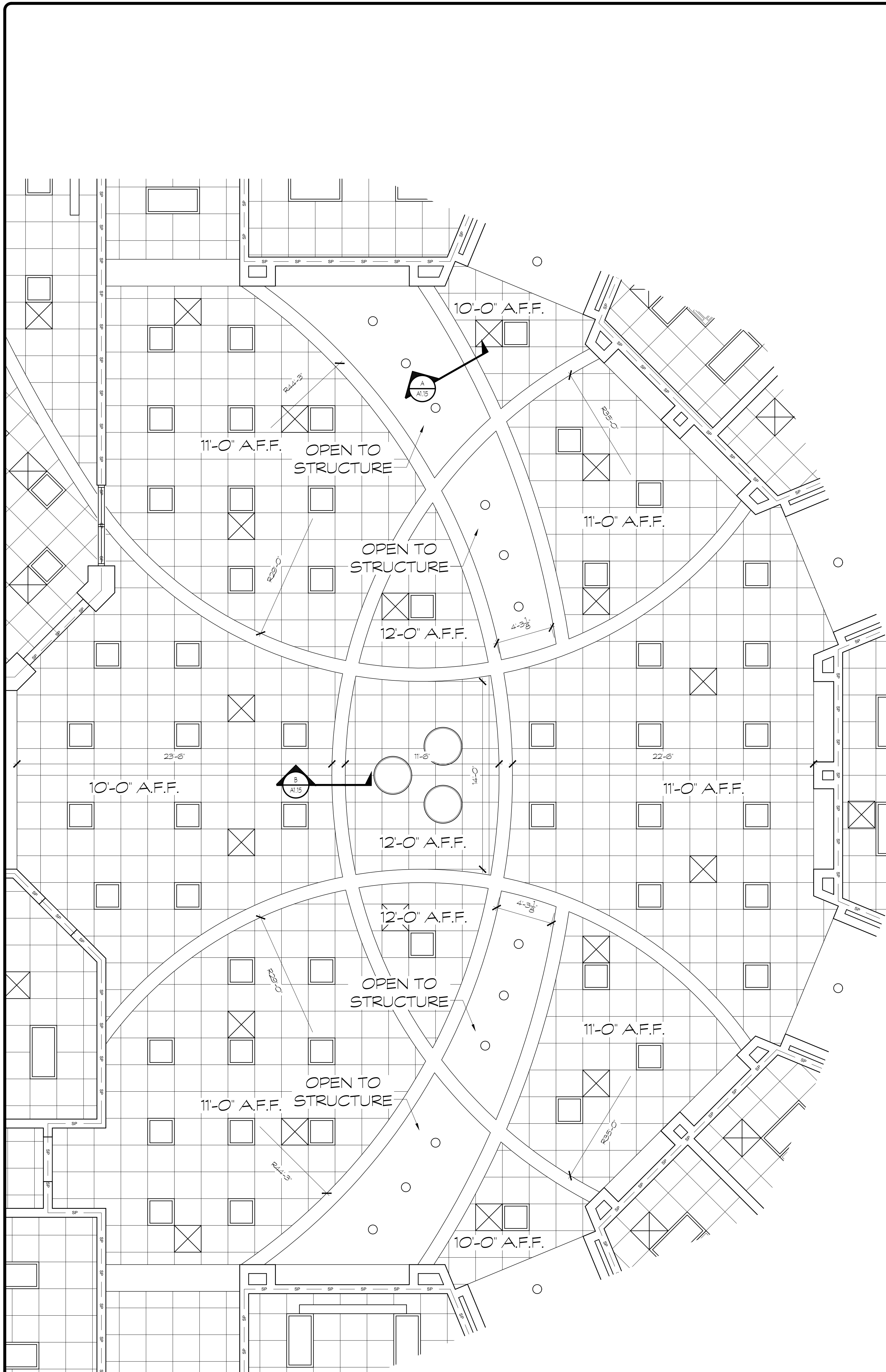

NOTES:  
1. BOTTOM OF ALL SOFFITS IN THIS AREA SHALL BE 9'-10" A.F.F.  
2. ALL SOFFITS IN THIS AREA SHALL BE 1'-0" IN WIDTH UNLESS NOTED OTHERWISE.

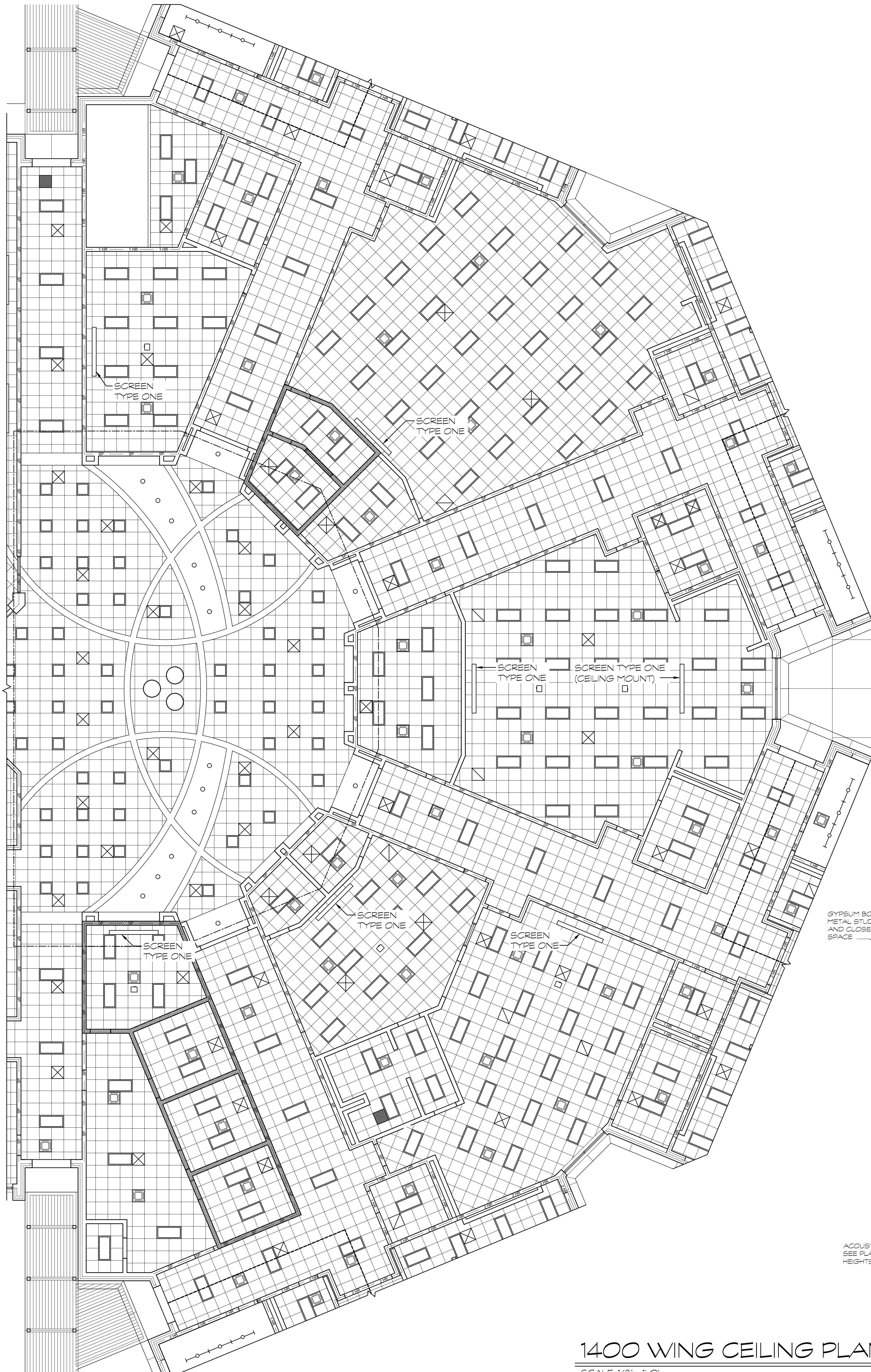

**LEGEND**

- TYPICAL WINDOW
- 8" CMU WALL WITH FACE BRICK VENEER
- 8" CMU WALL - UNLESS NOTED OTHERWISE
- ONE HOUR RATED PARTITION ABOVE CEILING - METAL STUDS WITH TYPE 'X' GYP BOARD ON EACH SIDE. EXTEND PARTITION TO UNDERGO OF STRUCTURE OR RATED CEILING ASSEMBLY PER U.L. DESIGN # L419.
- BOTTOM OF TRUSSES SHALL RECEIVE TYPE 'X' GYP BOARD ON RESILIENT CHANNELS PER U.L. DESIGN # P501.
- AREAS WITHOUT TRUSSES OR STRUCTURE HIGHER THAN 12'-0" AFF. SHALL RECEIVE TYPE 'X' GYP BOARD ON STEEL FRAMING MEMBERS PER U.L. DESIGN # P514.
- TWO HOUR RATED MASONRY PARTITION WALL SEALED TIGHT TO ROOF DECK PER U.L. DESIGN # J805. UNLESS NOTED OTHERWISE.
- ACOUSTICAL TILE CEILING
- GYPSUM CEILING
- GYPSUM BOARD ON METAL STUD WALL / SOFFIT TO BE STUFFED WITH SOUND ATTENUATING BATT INSULATION. ALL SHALL SEAL TIGHT TO DECK.
- INDICATES SPEAKER LOCATION - SEE ELECTRICAL FOR FURTHER INFORMATION.
- INDICATES PROJECTOR LOCATION. CONTRACTOR SHALL PROVIDE (1) SUSPENDED TILE REPLACEMENT MOUNTING PLATE EQUAL TO PERIOD # ELIMINATED AT EACH LOCATION. SEE ELECTRICAL FOR FURTHER INFORMATION.

NOTE: CEILING DEVICES ARE SHOWN ON THESE PLANS FOR REFERENCE ONLY. CONTRACTOR SHALL COORDINATE ACTUAL QUANTITIES AND FINAL LOCATIONS WITH ALL OTHER TRADES.

**PROJECTION SCREEN NOTES:**

SCREEN TYPE ONE - EQUAL TO DA-LITE MODEL C WITH 208" DIAGONAL (50" X 98"). SCREEN TO BE HIGH CONTRAST FOR VIDEO QUALITY PROJECTION. MANUALLY OPERATED. SCREEN SHALL BE WALL MOUNTED FROM BRACKET. COORDINATE BRACKET DEPTH WITH MARKER BOARD. (B) REQUIRED.

SCREEN TYPE TWO - EQUAL TO DA-LITE CONTOUR ELECTROL 119" DIAGONAL (50" X 98"). SCREEN TO BE HIGH CONTRAST FOR VIDEO QUALITY PROJECTION W/ 6'-0" OF BLACK BAND AT TOP OF SCREEN. WALL SWITCH OPERATED. SCREEN SHALL BE RECESSED MOUNTED IN SOFFIT. (I) REQUIRED.

SCREEN TYPE THREE - EQUAL TO DA-LITE TENSIONED LARGE ADVANTAGE CEILING ELECTROL 220" DIAGONAL (100" X 116"). SCREEN TO BE HIGH CONTRAST FOR VIDEO QUALITY PROJECTION. KEYED WALL SWITCH OPERATED. SCREEN SHALL BE RECESSED MOUNTED IN SOFFIT. (A) REQUIRED.

NOTE: THIS BUILDING IS FULLY SPRINKLERED. SPRINKLER HEAD LOCATIONS ARE NOT SHOWN ON THE ROPS. CONTRACTOR SHALL PROVIDE A CEILING COORDINATION PLAN TO BE SUBMITTED TO THE ARCHITECT FOR REVIEW PRIOR TO CONSTRUCTION OF ANY WORK WHICH COULD BE AFFECTED BY ARCHITECTS REVIEW COMMENTS. SPRINKLER HEADS AND PIPES SHALL BE INSTALLED IN LOCATIONS THAT WILL NOT CHANGE THE LOCATION OF ANY WORK SHOWN IN THESE CONSTRUCTION DOCUMENTS. SEE SPECIFICATIONS FOR ADDITIONAL REQUIREMENTS.

NOTE: CONTRACTOR SHALL PROVIDE FULL DETAILS AND CUTSHEETS FOR ALL MATERIALS USED IN ALL U.L. DESIGNED ASSEMBLIES TO THE FIRE MARSHAL'S OFFICE FOR APPROVAL.

NOTE: CONTRACTOR SHALL PROVIDE STENCILING ON 12'-0" CENTERS, ABOVE CEILING, ON ALL RATED WALLS TO READ "1-HR. RATED FIRE OR SMOKE BARRIER PROTECT ALL OPENINGS."

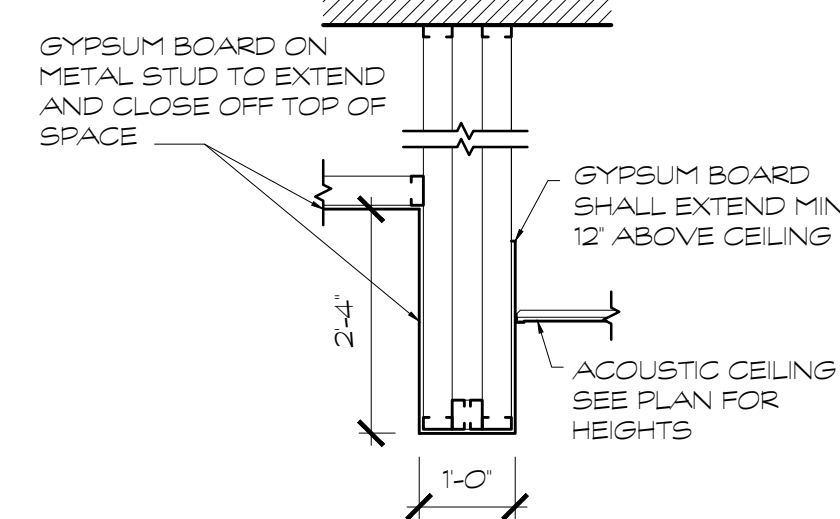

**A DETAIL**  
SCALE: 1/2" = 1'-0"

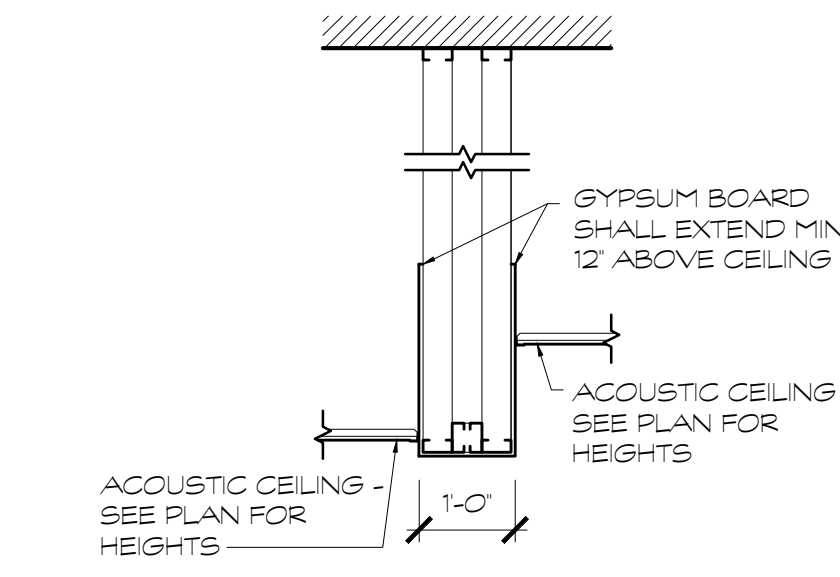

**B DETAIL**  
SCALE: 1/2" = 1'-0"

**1400 WING CEILING PLAN**  
SCALE: 1/8" = 1'-0"

**FOR CONSTRUCTION**

PROJECT NO.:  
**18-014**  
DATE  
**12/14/18**

REVISIONS  
NO. DATE  
000 00/00/00

FACILITY CODE  
**755-0277**

**KRH ARCHITECTS**  
855 AUBURN RD., SUITE 4, DALTON, GA 30721  
TEL: (706) 529-5895

**A NEW NORTH WHITFIELD MIDDLE**  
DALTON, GA  
WHITFIELD COUNTY BOARD OF EDUCATION

STATE OF GEORGIA  
KENNETH R. HARRISS  
REGISTERED ARCHITECT

SHEET INDEX  
1400 WING PLAN

DRAWING NO.:  
**A1.15**



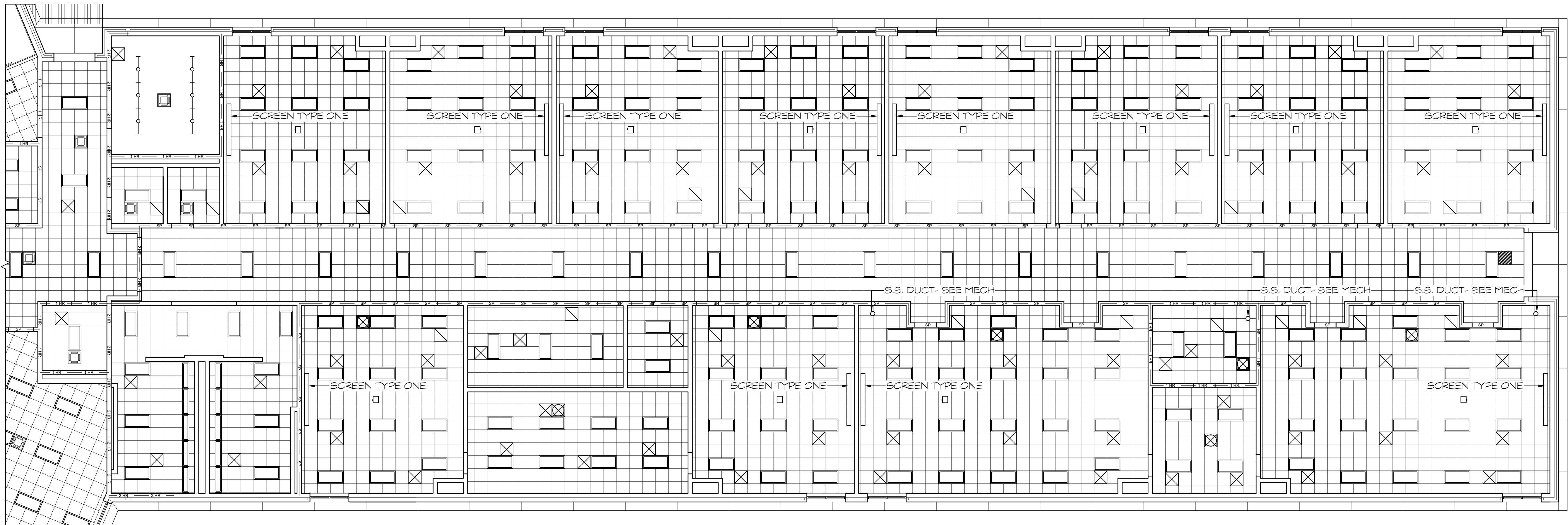

1500 WING CEILING PLAN  
SCALE: 1/8" = 1'-0"

**LEGEND**

- TYPICAL WINDOW
- 8" CMU WALL WITH FACE BRICK VENEER
- 8" CMU WALL- UNLESS NOTED OTHERWISE
- ONE HOUR RATED PARTITION ABOVE CEILING- METAL STUDS WITH 1/2" TYPE 'X' GYP BOARD ON EACH SIDE. EXTEND PARTITIONS TO UNDERGO OF STRUCTURE OR RATED CEILING ASSEMBLY PER U.L. DESIGN # U419.
- BOTTOM OF TRUSSES SHALL RECEIVE 1/2" TYPE 'X' GYP BOARD ON RESILIENT CHANNELS PER U.L. DESIGN # P501.
- AREAS WITHOUT TRUSSES OR STRUCTURE HIGHER THAN 12'-0" AFF. SHALL RECEIVE 1/2" TYPE 'X' GYP BOARD ON STEEL FRAMING MEMBERS PER U.L. DESIGN # P514.
- TWO HOUR RATED MASONRY PARTITION WALL SEALED TIGHT TO ROOF DECK PER U.L. DESIGN # U805. UNLESS NOTED OTHERWISE.
- ACOUSTICAL TILE CEILING
- GYPSUM CEILING
- GYPSUM BOARD ON METAL STUD WALL / SOFFIT TO BE STUFFED WITH SOUND ATTENUATING BATT INSULATION. ALL SHALL SEAL TIGHT TO DECK.
- INDICATES SPEAKER LOCATION-SEE ELECTRICAL FOR FURTHER INFORMATION.
- INDICATES PROJECTOR LOCATION. CONTRACTOR SHALL PROVIDE (1) SUSPENDED TILE REPLACEMENT MOUNTING PLATE EQUAL TO PRISON # ELPH0501 AT EACH LOCATION. SEE ELECTRICAL FOR FURTHER INFORMATION.

NOTE: CEILING DEVICES ARE SHOWN ON THESE PLANS FOR REFERENCE ONLY. CONTRACTOR SHALL COORDINATE ACTUAL QUANTITIES AND FINAL LOCATIONS WITH ALL OTHER TRADES.

**PROJECTION SCREEN NOTES:**

SCREEN TYPE ONE: EQUAL TO DA-LITE MODEL C WITH 22R 119" DIAGONAL (60" X 96"). SCREEN TO BE HIGH CONTRAST FOR VIDEO QUALITY PROJECTION. MANUALLY OPERATED. SCREEN SHALL BE WALL MOUNTED FROM BRACKET. COORDINATE BRACKET DEPTH WITH MARKER BOARD. (8) REQUIRED.

SCREEN TYPE TWO: EQUAL TO DA-LITE CONTOUR ELECTROL 119" DIAGONAL (60" X 96"). SCREEN TO BE HIGH CONTRAST FOR VIDEO QUALITY PROJECTION. MANUALLY OPERATED. SCREEN SHALL BE WALL MOUNTED FROM BRACKET. COORDINATE BRACKET DEPTH WITH MARKER BOARD. (8) REQUIRED.

SCREEN TYPE THREE: EQUAL TO DA-LITE TENSIONED LARGE ADVANTAGE CEILING ELECTROL 220" DIAGONAL (100" X 116"). SCREEN TO BE HIGH CONTRAST FOR VIDEO QUALITY PROJECTION. KEYED WALL SWITCH OPERATED. SCREEN SHALL BE RECESSED MOUNTED IN SOFFIT. (4) REQUIRED.

NOTE: THIS BUILDING IS FULLY SPRINKLERED. SPRINKLER HEAD LOCATIONS ARE NOT SHOWN ON THE ROPS. CONTRACTOR SHALL PROVIDE A CEILING COORDINATION PLAN TO BE SUBMITTED TO THE ARCHITECT FOR REVIEW PRIOR TO CONSTRUCTION OF ANY WORK WHICH COULD BE AFFECTED BY ARCHITECTS REVIEW COMMENTS. SPRINKLER HEADS AND PIPES SHALL BE INSTALLED IN LOCATIONS THAT WILL NOT CHANGE THE LOCATION OF ANY WORK SHOWN IN THESE CONSTRUCTION DOCUMENTS. SEE SPECIFICATIONS FOR ADDITIONAL REQUIREMENTS.

NOTE: CONTRACTOR SHALL PROVIDE FULL DETAILS AND CUTSHEETS FOR ALL MATERIALS USED IN ALL U.L. DESIGNED ASSEMBLIES TO THE FIRE MARSHAL'S OFFICE FOR APPROVAL.

NOTE: CONTRACTOR SHALL PROVIDE STENCILING ON 12'-0" CENTERS, ABOVE CEILING, ON ALL RATED WALLS TO READ "1-HR RATED FIRE OR SMOKE BARRIER PROTECT ALL OPENINGS".

PROJECT NO.:  
**18-014**

DATE  
**12/14/18**

REVISIONS

NO.	DATE
000	00/00/00

FACILITY CODE  
**755-0277**

**KRH ARCHITECTS**

855 ARBUTMENT RD., SUITE 4, DALTON, GA 30721  
TEL: (706) 529-5895

A NEW  
**NORTH WHITFIELD MIDDLE**  
DALTON, GA  
WHITFIELD COUNTY BOARD OF EDUCATION

STATE OF GEORGIA  
KENNETH R. HASSLESS  
REGISTERED ARCHITECT

SHEET INDEX  
1500 WING PLAN

DRAWING NO.:  
**A1.16**



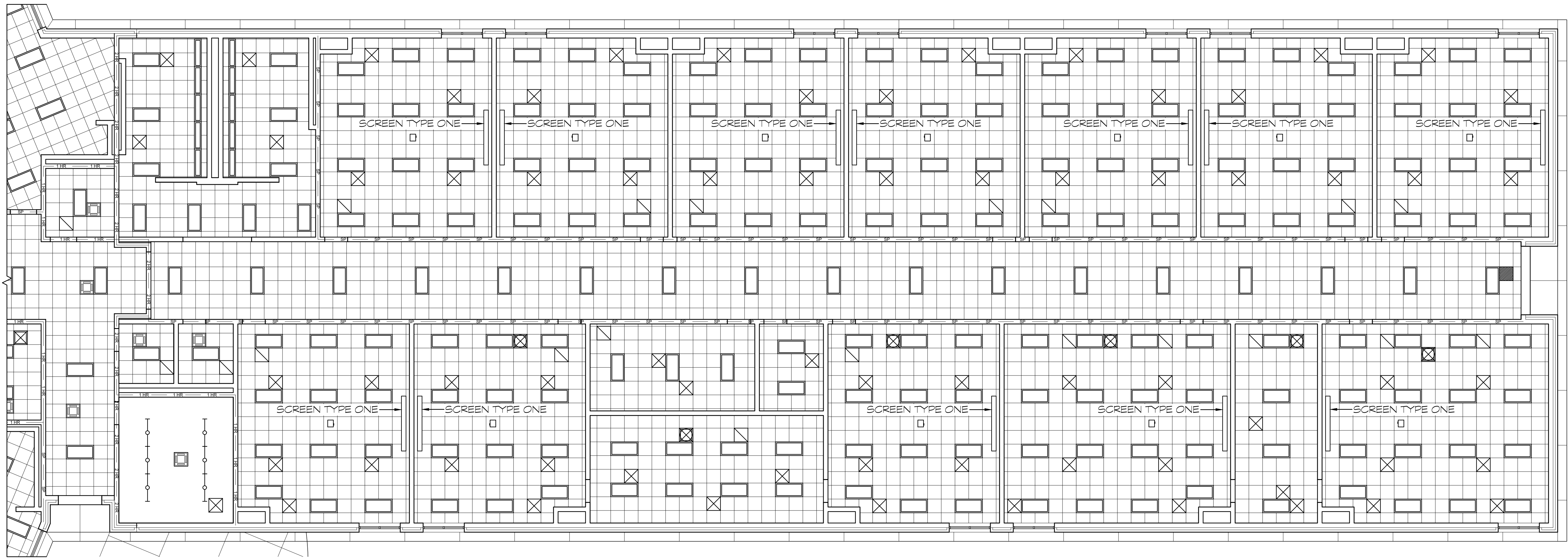

1600 WING CEILING PLAN  
SCALE: 1/8" = 1'-0"

**LEGEND**

- TYPICAL WINDOW
- 8" CMU WALL WITH FACE BRICK VENEER
- 8" CMU WALL- UNLESS NOTED OTHERWISE
- ONE HOUR RATED PARTITION ABOVE CEILING- METAL STUDS WITH # TYPE 'X' GYP BOARD ON EACH SIDE. EXTEND PARTITIONS TO UNDERGO OF STRUCTURE OR RATED CEILING ASSEMBLY PER U.L. DESIGN # U419.
- BOTTOM OF TRUSSES SHALL RECEIVE # TYPE 'X' GYP BOARD ON RESILIENT CHANNELS PER U.L. DESIGN # P501.
- AREAS WITHOUT TRUSSES OR STRUCTURE HIGHER THAN 12'-0" AFF. SHALL RECEIVE # TYPE 'X' GYP BOARD ON STEEL FRAMING MEMBERS PER U.L. DESIGN # P514.
- TWO HOUR RATED MASONRY PARTITION WALL SEALED TIGHT TO ROOF DECK PER U.L. DESIGN # J805. UNLESS NOTED OTHERWISE.
- ACOUSTICAL TILE CEILING
- GYPSUM CEILING
- GYPSUM BOARD ON METAL STUD WALL / SOFFIT TO BE STUFFED WITH SOUND ATTENUATING BATT INSULATION. ALL SHALL SEAL TIGHT TO DECK.
- INDICATES SPEAKER LOCATION-SEE ELECTRICAL FOR FURTHER INFORMATION.
- INDICATES PROJECTOR LOCATION. CONTRACTOR SHALL PROVIDE (1) SUSPENDED TILE REPLACEMENT MOUNTING PLATE EQUAL TO 8"X8" ELPHIPRO AT EACH LOCATION. SEE ELECTRICAL FOR FURTHER INFORMATION.

NOTE: CEILING DEVICES ARE SHOWN ON THESE PLANS FOR REFERENCE ONLY. CONTRACTOR SHALL COORDINATE ACTUAL QUANTITIES AND FINAL LOCATIONS WITH ALL OTHER TRADES.

**PROJECTION SCREEN NOTES:**

SCREEN TYPE ONE: EQUAL TO DA-LITE MODEL C WITH 22R 119" DIAGONAL (60" X 96"). SCREEN TO BE HIGH CONTRAST FOR VIDEO QUALITY PROJECTION. MANUALLY OPERATED. SCREEN SHALL BE WALL MOUNTED FROM BRACKET. COORDINATE BRACKET DEPTH WITH MARKER BOARD. (8) REQUIRED.

SCREEN TYPE TWO: EQUAL TO DA-LITE CONTOUR ELECTROL 119" DIAGONAL (60" X 96"). SCREEN TO BE HIGH CONTRAST FOR VIDEO QUALITY PROJECTION W/ 6'-0" OF BLACK BAND AT TOP OF SCREEN. WALL SWITCH OPERATED. SCREEN SHALL BE RECESSED MOUNTED IN SOFFIT. (1) REQUIRED.

SCREEN TYPE THREE: EQUAL TO DA-LITE TENSIONED LARGE ADVANTAGE CEILING ELECTROL 22R DIAGONAL (100" X 116"). SCREEN TO BE HIGH CONTRAST FOR VIDEO QUALITY PROJECTION. KEYED WALL SWITCH OPERATED. SCREEN SHALL BE RECESSED MOUNTED IN SOFFIT. (4) REQUIRED.

NOTE: THIS BUILDING IS FULLY SPRINKLERED. SPRINKLER HEAD LOCATIONS ARE NOT SHOWN ON THE ROPS. CONTRACTOR SHALL PROVIDE A CEILING COORDINATION PLAN TO BE SUBMITTED TO THE ARCHITECT FOR REVIEW PRIOR TO CONSTRUCTION OF ANY WORK WHICH COULD BE AFFECTED BY ARCHITECTS REVIEW COMMENTS. SPRINKLER HEADS AND PIPES SHALL BE INSTALLED IN LOCATIONS THAT WILL NOT CHANGE THE LOCATION OF ANY WORK SHOWN IN THESE CONSTRUCTION DOCUMENTS. SEE SPECIFICATIONS FOR ADDITIONAL REQUIREMENTS.

NOTE: CONTRACTOR SHALL PROVIDE FULL DETAILS AND CUTSHEETS FOR ALL MATERIALS USED IN ALL U.L. DESIGNED ASSEMBLIES TO THE FIRE MARSHAL'S OFFICE FOR APPROVAL.

NOTE: CONTRACTOR SHALL PROVIDE STENCILING ON 12'-0" CENTERS, ABOVE CEILING, ON ALL RATED WALLS TO READ "RATED FIRE OR SMOKE BARRIER PROTECT ALL OPENINGS".

PROJECT NO.:  
18-014

DATE  
12/14/18

REVISIONS

NO.	DATE
000	00/00/00

FACILITY CODE  
755-0277

KRH ARCHITECTS

855 ARBUMENT RD., SUITE 4, DALTON, GA 30721  
TEL: (706) 529-5895

A NEW  
NORTH WHITFIELD MIDDLE  
DALTON, GA  
WHITFIELD COUNTY BOARD OF EDUCATION

STATE OF GEORGIA  
KENNETH R. HASSLESS  
REGISTERED ARCHITECT

SHEET INDEX  
1600 WING PLAN

DRAWING NO.:  
A1.17



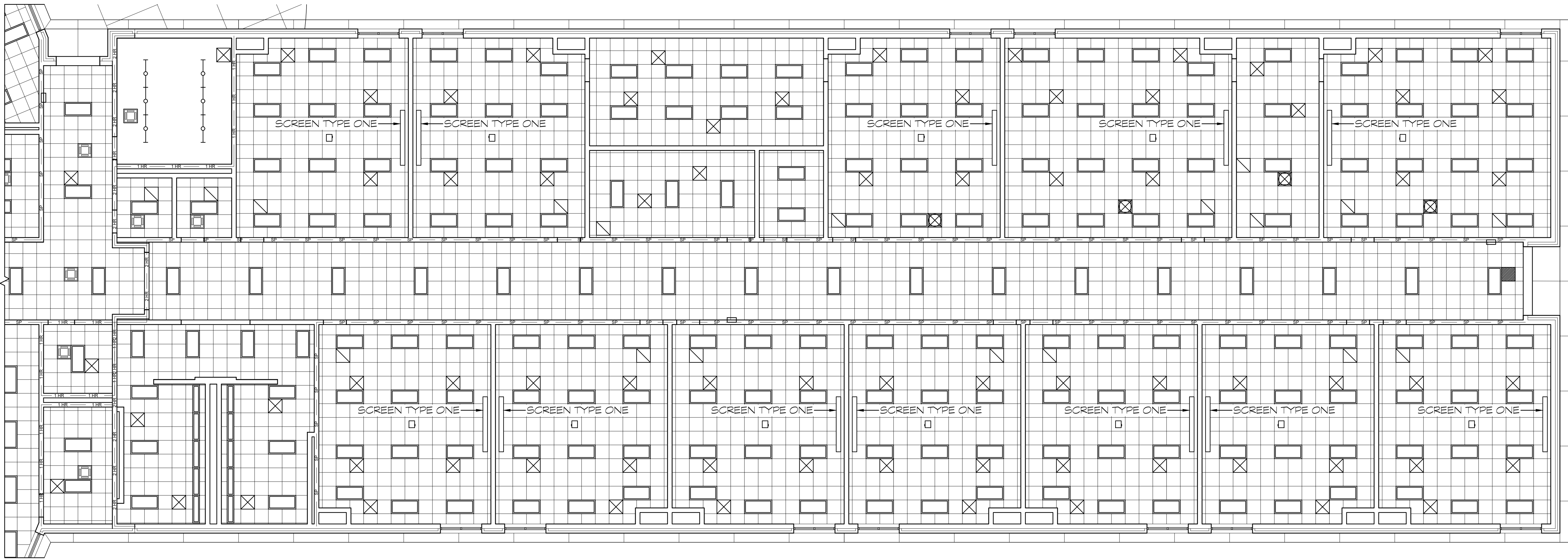

1700 WING CEILING PLAN  
SCALE: 1/8" = 1'-0"

**LEGEND**

- TYPICAL WINDOW
- 8" CMU WALL WITH FACE BRICK VENEER
- 8" CMU WALL- UNLESS NOTED OTHERWISE
- ONE HOUR RATED PARTITION ABOVE CEILING- METAL STUDS WITH 5/8" TYPE 'X' GYP BOARD ON EACH SIDE. EXTEND PARTITIONS TO UNDERGIRTS OF STRUCTURE OR RATED CEILING ASSEMBLY PER U.L. DESIGN # U419.
- BOTTOM OF TRUSSES SHALL RECEIVE 5/8" TYPE 'X' GYP BOARD ON RESILIENT CHANNELS PER U.L. DESIGN # P501.
- AREAS WITHOUT TRUSSES OR STRUCTURE HIGHER THAN 12'-0" AFF. SHALL RECEIVE 5/8" TYPE 'X' GYP BOARD ON STEEL FRAMING MEMBERS PER U.L. DESIGN # P514.
- TWO HOUR RATED MASONRY PARTITION WALL SEALED TIGHT TO ROOF DECK PER U.L. DESIGN # U805. UNLESS NOTED OTHERWISE.
- ACOUSTICAL TILE CEILING
- GYPSUM CEILING
- GYPSUM BOARD ON METAL STUD WALL / SOFFIT TO BE STUFFED WITH SOUND ATTENUATING BATT INSULATION. ALL SHALL SEAL TIGHT TO DECK.
- INDICATES SPEAKER LOCATION-SEE ELECTRICAL FOR FURTHER INFORMATION.
- INDICATES PROJECTOR LOCATION. CONTRACTOR SHALL PROVIDE (1) SUSPENDED TILE REPLACEMENT MOUNTING PLATE EQUAL TO 8"X8" ELPHIPRO AT EACH LOCATION. SEE ELECTRICAL FOR FURTHER INFORMATION.

NOTE: CEILING DEVICES ARE SHOWN ON THESE PLANS FOR REFERENCE ONLY. CONTRACTOR SHALL COORDINATE ACTUAL QUANTITIES AND FINAL LOCATIONS WITH ALL OTHER TRADES.

**PROJECTION SCREEN NOTES:**

SCREEN TYPE ONE: EQUAL TO DA-LITE MODEL C WITH 20R 119" DIAGONAL (60" X 98"). SCREEN TO BE HIGH CONTRAST FOR VIDEO QUALITY PROJECTION. MANUALLY OPERATED. SCREEN SHALL BE WALL MOUNTED FROM BRACKET. COORDINATE BRACKET DEPTH WITH MARKER BOARD. (8) REQUIRED.

SCREEN TYPE TWO: EQUAL TO DA-LITE CONTOUR ELECTROL 119" DIAGONAL (60" X 98"). SCREEN TO BE HIGH CONTRAST FOR VIDEO QUALITY PROJECTION. MANUALLY OPERATED. SCREEN SHALL BE WALL MOUNTED FROM BRACKET. COORDINATE BRACKET DEPTH WITH MARKER BOARD. (8) REQUIRED.

SCREEN TYPE THREE: EQUAL TO DA-LITE TENSIONED LARGE ADVANTAGE CEILING ELECTROL 220" DIAGONAL (100" X 116"). SCREEN TO BE HIGH CONTRAST FOR VIDEO QUALITY PROJECTION. KEYED WALL SWITCH OPERATED. SCREEN SHALL BE RECESSED MOUNTED IN SOFFIT. (4) REQUIRED.

NOTE: THIS BUILDING IS FULLY SPRINKLERED. SPRINKLER HEAD LOCATIONS ARE NOT SHOWN ON THE ROPS. CONTRACTOR SHALL PROVIDE A CEILING COORDINATION PLAN TO BE SUBMITTED TO THE ARCHITECT FOR REVIEW PRIOR TO CONSTRUCTION OF ANY WORK WHICH COULD BE AFFECTED BY ARCHITECTS REVIEW COMMENTS. SPRINKLER HEADS AND PIPES SHALL BE INSTALLED IN LOCATIONS THAT WILL NOT CHANGE THE LOCATION OF ANY WORK SHOWN IN THESE CONSTRUCTION DOCUMENTS. SEE SPECIFICATIONS FOR ADDITIONAL REQUIREMENTS.

NOTE: CONTRACTOR SHALL PROVIDE FULL DETAILS AND CUTSHEETS FOR ALL MATERIALS USED IN ALL U.L. DESIGNED ASSEMBLIES TO THE FIRE MARSHAL'S OFFICE FOR APPROVAL.

NOTE: CONTRACTOR SHALL PROVIDE STENCILING ON 12'-0" CENTERS, ABOVE CEILING, ON ALL RATED WALLS TO READ "RATED FIRE OR SMOKE BARRIER PROTECT ALL OPENINGS".

PROJECT NO.:  
**18-014**

DATE  
**12/14/18**

REVISIONS

NO.	DATE
000	00/00/00

FACILITY CODE  
**755-0277**

**KRH ARCHITECTS**

855 ARBUMENT RD., SUITE 4, DALTON, GA 30721  
TEL: (706) 529-5895

A NEW  
**NORTH WHITFIELD MIDDLE**  
DALTON, GA  
WHITFIELD COUNTY BOARD OF EDUCATION

STATE OF GEORGIA  
KENNETH R. HASSLESS  
REGISTERED ARCHITECT

SHEET INDEX  
1700 WING PLAN

DRAWING NO.:  
**A1.18**



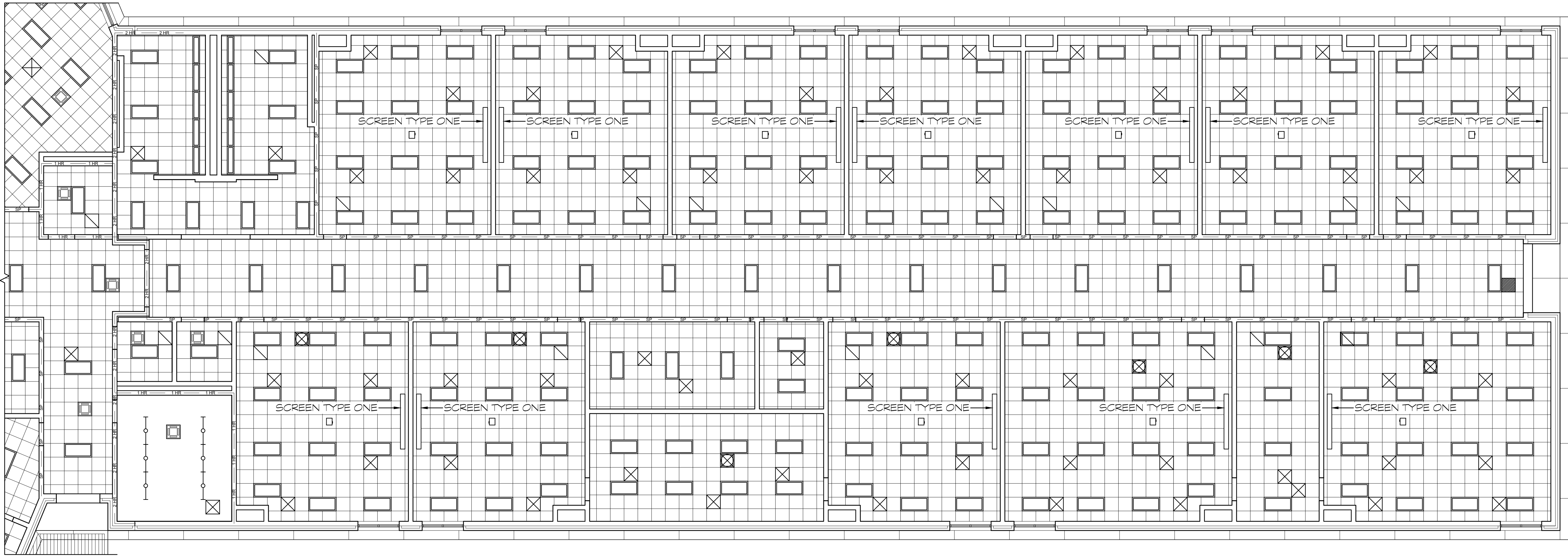

1800 WING CEILING PLAN  
SCALE: 1/8" = 1'-0"

**LEGEND**

- TYPICAL WINDOW
- 8" CMU WALL WITH FACE BRICK VENEER
- 8" CMU WALL- UNLESS NOTED OTHERWISE
- ONE HOUR RATED PARTITION ABOVE CEILING- METAL STUDS WITH 1/2" TYPE 'X' GYP BOARD ON EACH SIDE. EXTEND PARTITIONS TO UNDERGO OF STRUCTURE OR RATED CEILING ASSEMBLY PER U.L. DESIGN # U419.
- BOTTOM OF TRUSSES SHALL RECEIVE 1/2" TYPE 'X' GYP BOARD ON RESILIENT CHANNELS PER U.L. DESIGN # P501.
- AREAS WITHOUT TRUSSES OR STRUCTURE HIGHER THAN 12'-0" AFF. SHALL RECEIVE 1/2" TYPE 'X' GYP BOARD ON STEEL FRAMING MEMBERS PER U.L. DESIGN # P514.
- TWO HOUR RATED MASONRY PARTITION WALL SEALED TIGHT TO ROOF DECK PER U.L. DESIGN # J805. UNLESS NOTED OTHERWISE.
- ACOUSTICAL TILE CEILING
- GYPSUM CEILING
- GYPSUM BOARD ON METAL STUD WALL / SOFFIT TO BE STUFFED WITH SOUND ATTENUATING BATT INSULATION. ALL SHALL SEAL TIGHT TO DECK.
- INDICATES SPEAKER LOCATION-SEE ELECTRICAL FOR FURTHER INFORMATION.
- INDICATES PROJECTOR LOCATION. CONTRACTOR SHALL PROVIDE (1) SUSPENDED TILE REPLACEMENT MOUNTING PLATE EQUAL TO 8"X8" ELPHIPRO AT EACH LOCATION. SEE ELECTRICAL FOR FURTHER INFORMATION.

NOTE: CEILING DEVICES ARE SHOWN ON THESE PLANS FOR REFERENCE ONLY. CONTRACTOR SHALL COORDINATE ACTUAL QUANTITIES AND FINAL LOCATIONS WITH ALL OTHER TRADES.

**PROJECTION SCREEN NOTES:**

SCREEN TYPE ONE: EQUAL TO DA-LITE MODEL C WITH 208" DIAGONAL (60" X 96"). SCREEN TO BE HIGH CONTRAST FOR VIDEO QUALITY PROJECTION. MANUALLY OPERATED. SCREEN SHALL BE WALL MOUNTED FROM BRACKET. COORDINATE BRACKET DEPTH WITH MARKER BOARD. (8) REQUIRED.

SCREEN TYPE TWO: EQUAL TO DA-LITE CONTOUR ELECTROL 119" DIAGONAL (60" X 96"). SCREEN TO BE HIGH CONTRAST FOR VIDEO QUALITY PROJECTION. MANUALLY OPERATED. SCREEN SHALL BE WALL MOUNTED FROM BRACKET. COORDINATE BRACKET DEPTH WITH MARKER BOARD. (8) REQUIRED.

SCREEN TYPE THREE: EQUAL TO DA-LITE TENSIONED LARGE ADVANTAGE CEILING ELECTROL 228" DIAGONAL (100" X 176"). SCREEN TO BE HIGH CONTRAST FOR VIDEO QUALITY PROJECTION. KEYED WALL SWITCH OPERATED. SCREEN SHALL BE RECESSED MOUNTED IN SOFFIT. (4) REQUIRED.

NOTE: THIS BUILDING IS FULLY SPRINKLERED. SPRINKLER HEAD LOCATIONS ARE NOT SHOWN ON THE ROPS. CONTRACTOR SHALL PROVIDE A CEILING COORDINATION PLAN TO BE SUBMITTED TO THE ARCHITECT FOR REVIEW PRIOR TO CONSTRUCTION OF ANY WORK WHICH COULD BE AFFECTED BY ARCHITECTS REVIEW COMMENTS. SPRINKLER HEADS AND PIPES SHALL BE INSTALLED IN LOCATIONS THAT WILL NOT CHANGE THE LOCATION OF ANY WORK SHOWN IN THESE CONSTRUCTION DOCUMENTS. SEE SPECIFICATIONS FOR ADDITIONAL REQUIREMENTS.

NOTE: CONTRACTOR SHALL PROVIDE FULL DETAILS AND CUTSHEETS FOR ALL MATERIALS USED IN ALL U.L. DESIGNED ASSEMBLIES TO THE FIRE MARSHAL'S OFFICE FOR APPROVAL.

NOTE: CONTRACTOR SHALL PROVIDE STENCILING ON 12'-0" CENTERS, ABOVE CEILING, ON ALL RATED WALLS TO READ "1-HR RATED FIRE OR SMOKE BARRIER PROTECT ALL OPENINGS".

PROJECT NO.:  
**18-014**

DATE  
**12/14/18**

REVISIONS

NO.	DATE
000	00/00/00

FACILITY CODE  
**755-0277**

**KRH ARCHITECTS**

855 ARBUMENT RD., SUITE 4, DALTON, GA 30721  
TEL: (706) 529-5895

A NEW  
**NORTH WHITFIELD MIDDLE**  
DALTON, GA  
WHITFIELD COUNTY BOARD OF EDUCATION

STATE OF GEORGIA  
KENNETH R. HASSLESS  
REGISTERED ARCHITECT

SHEET INDEX  
1800 WING PLAN

DRAWING NO.:  
**A1.19**



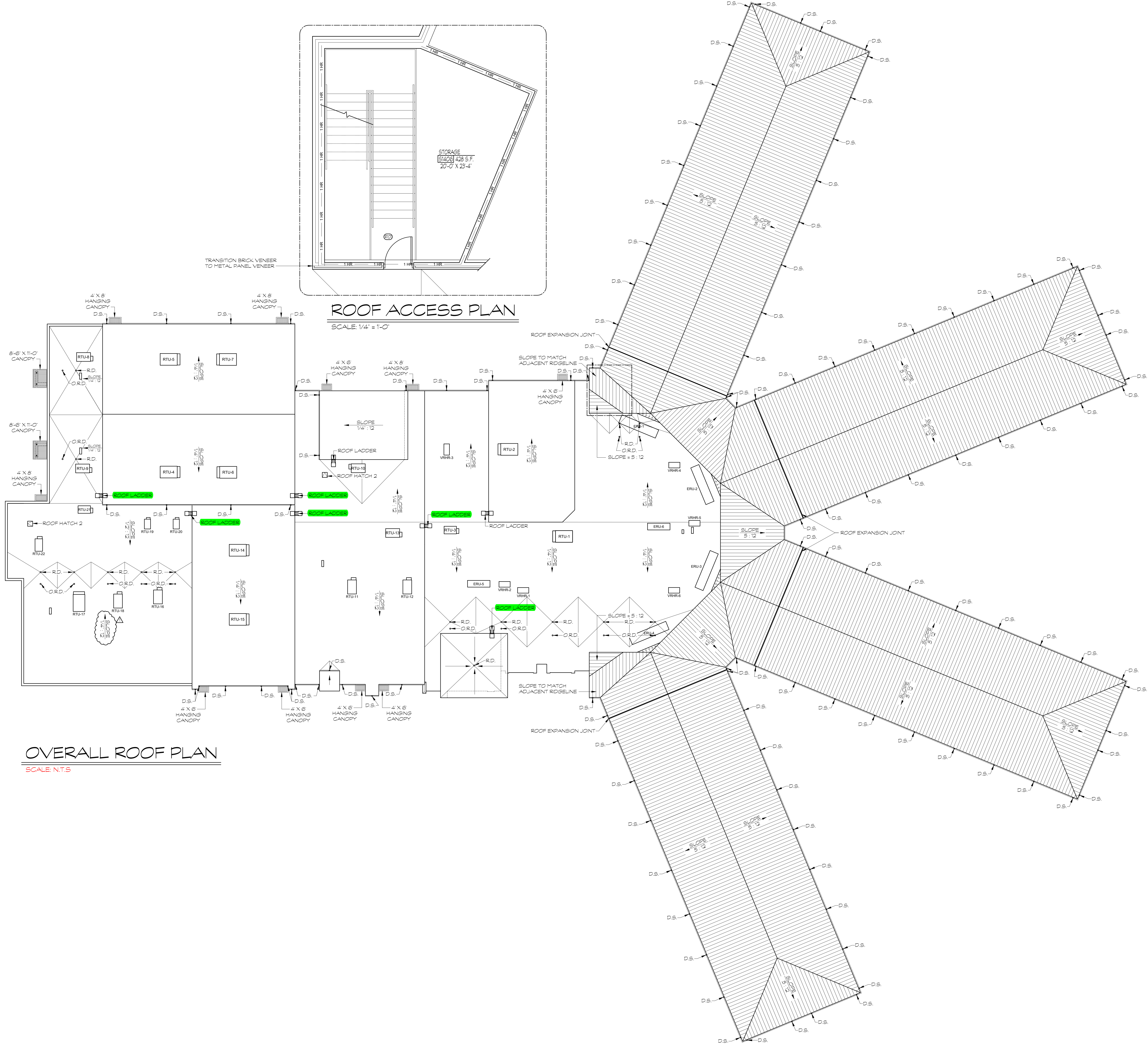

**LEGEND**

- PREFINISHED METAL ROOF
- TYPICAL GUTTER AND DOWNSPOUT
- TYPICAL ROOF LADDER
- TPO ROOFING SYSTEM
- R.D. - INDICATE ROOF DRAIN
- O.R.D. - OVER FLOW ROOF DRAIN
- D.S. - INDICATES DOWN SPOUT

**NOTE**  
VERIFY SIZE AND ACTUAL UNIT LOCATION FOR ALL ROOF TOP UNITS.

**NOTE**  
ALUMINUM SHIPS LADDER SHALL BE EQUAL TO PRECISION LADDERS, LLC. PROVIDE LADDER WITH 42 RAIL EXTENSION ABOVE ROOF. CONTRACTOR TO FIELD VERIFY ALL LOCATIONS AND HEIGHTS PRIOR TO FABRICATION. LADDER TO BE FINED WITH A ROOF CURB SUPPORTING LEGS ON LOW SIDE.

**NOTE**  
ROOF ACCESS HATCH 1 SHALL BE EQUAL TO BILCO-TYPE E-50 TB ROOF HATCH. SIZE SHALL BE 30" X 36"

**NOTE**  
ROOF ACCESS HATCH 2 SHALL BE EQUAL TO BILCO-TYPE E-50 TB ROOF HATCH. SIZE SHALL BE 36" X 36"

**NOTE**  
PROVIDE ROOFTOP WALKPACS ARRANGED FOR FULL ACCESS TO ALL ROOF TOP UNITS FROM DOORS AND ACCESS LADDERS. ALL WALKPACS SHALL BE OF A CONTRASTING COLOR TO THE ROOF.

**NOTE**  
PREFINISHED METAL GUTTERS TO BE 6" X 6" IN SIZE. PREFINISHED METAL DOWNSPOUTS TO BE 4" X 6" IN SIZE- SEE SPEC.

**NOTE**  
ANY DOWNSPOUTS SPILLING ONTO THE FLAT ROOF AREAS MUST BE PROVIDED WITH SPILLBLOCKS.

PROJECT NO: 18-014

DATE 12/14/18

REVISIONS	
NO.	DATE
Add 1	02/28/19

FACILITY CODE 755-0277

**KRH ARCHITECTS**

855 ABUTMENT RD., SUITE 4, DALTON, GA 30721

TEL: (706) 529-5895

A NEW NORTH WHITFIELD MIDDLE  
DALTON, GA  
WHITFIELD COUNTY BOARD OF EDUCATION

STATE OF GEORGIA  
KENNETH R. HARRISS  
REGISTERED ARCHITECT

SHEET INDEX  
OVERALL ROOF PLAN

DRAWING NO: A1.20

FOR CONSTRUCTION



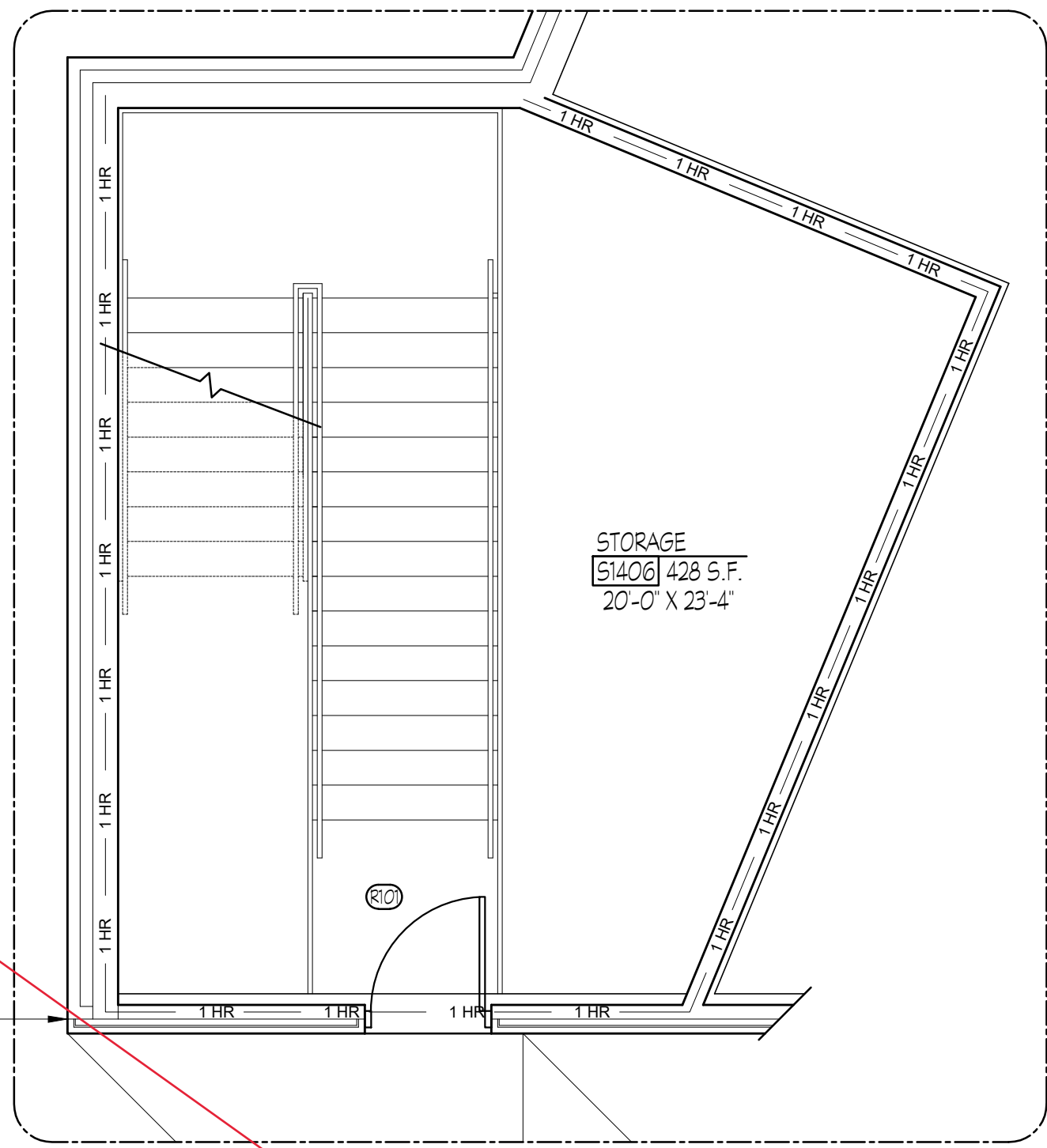

ROOF ACCESS PLAN

SCALE: 1/4" = 1'-0"

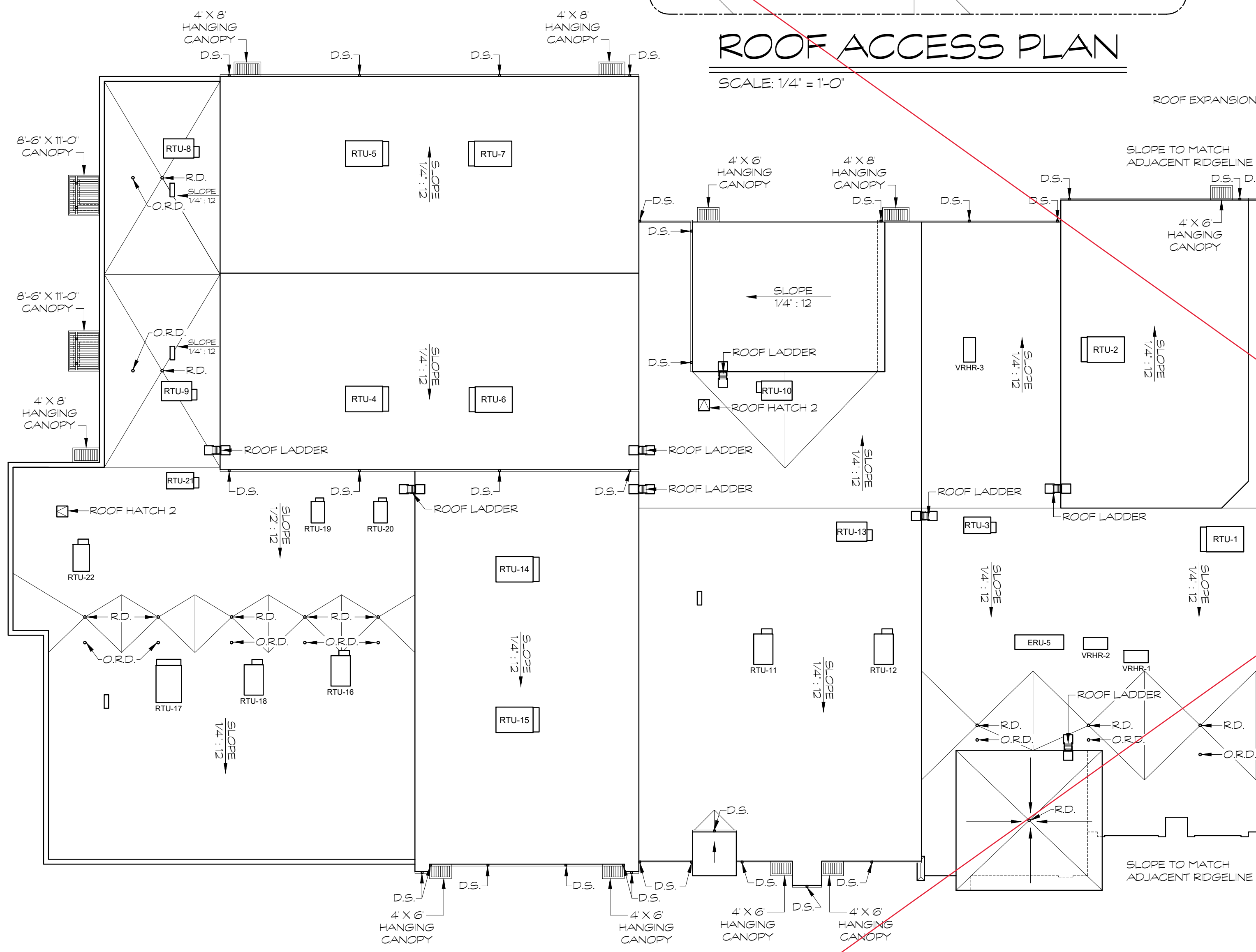

OVERALL ROOF PLAN

SCALE: 1/16" = 1'-0"

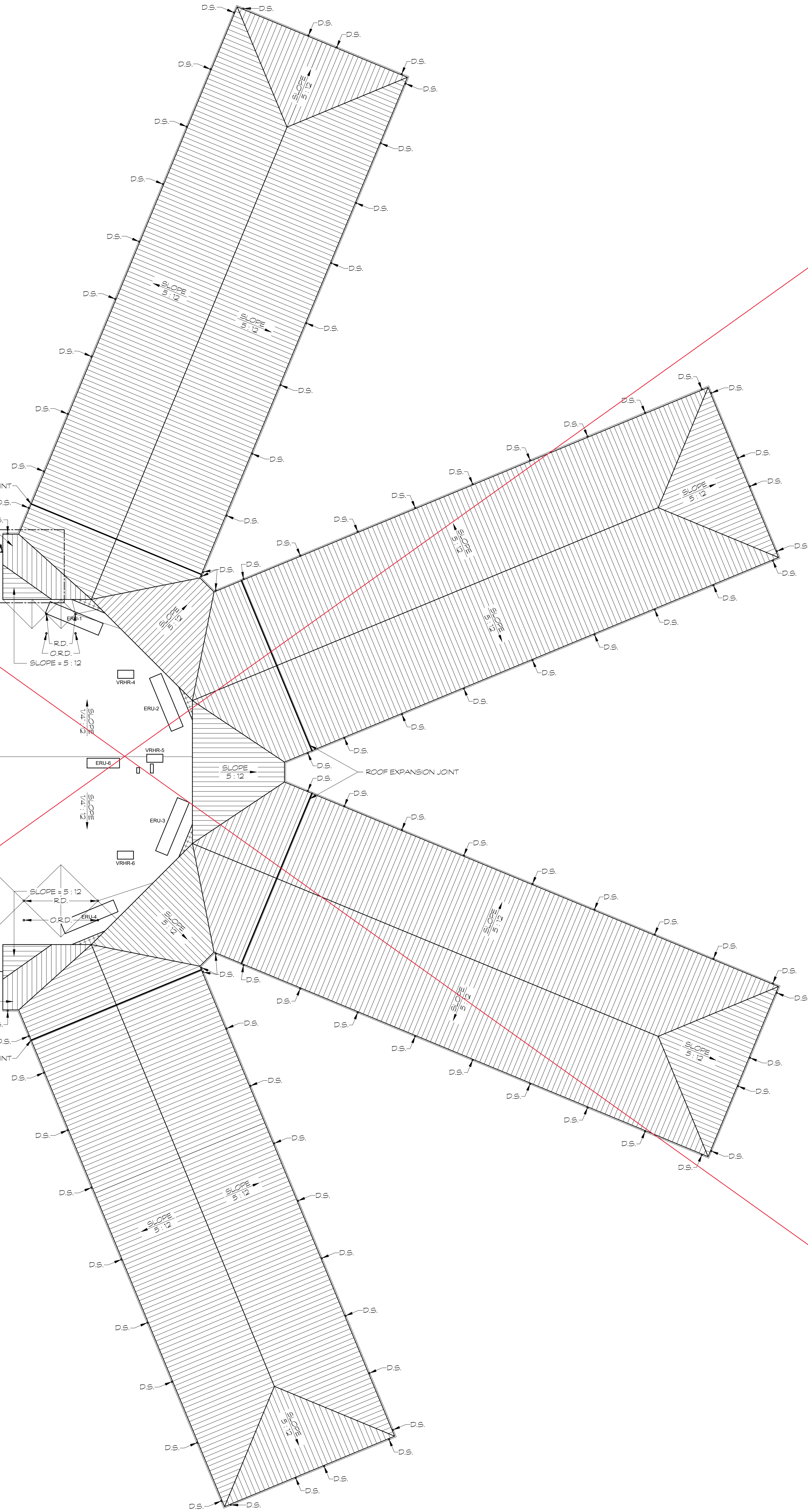

LEGEND

- PREFINISHED METAL ROOF
- TYPICAL GUTTER AND DOWNSPOUT
- TYPICAL ROOF LADDER
- TPO ROOFING SYSTEM
- R.D. - INDICATE ROOF DRAIN
- O.R.D. - OVER FLOW ROOF DRAIN
- D.S. - INDICATES DOWN SPOUT

NOTE:  
VERIFY SIZE AND ACTUAL UNIT LOCATION FOR ALL ROOF TOP UNITS.

NOTE:  
ALUMINUM SHIPS LADDER SHALL BE EQUAL TO PRECISION LADDERS, LLC. PROVIDE LADDER WITH 42 RAIL EXTENSION ABOVE ROOF. CONTRACTOR TO FIELD VERIFY ALL LOCATIONS AND HEIGHTS PRIOR TO FABRICATION. LADDER TO BE FINED WITH A ROOF CURB SUPPORTING LEGS ON LOW SIDE.

NOTE:  
ROOF ACCESS HATCH 1 SHALL BE EQUAL TO BILCO-TYPE E-50 TS ROOF HATCH. SIZE SHALL BE 30" X 36"

NOTE:  
ROOF ACCESS HATCH 3 SHALL BE EQUAL TO BILCO-TYPE E-50 TS ROOF HATCH. SIZE SHALL BE 36" X 36"

NOTE:  
PROVIDE ROOFTOP WALKPACS ARRANGED FOR FULL ACCESS TO ALL ROOF TOP UNITS FROM DOORS AND ACCESS LADDERS. ALL WALKPACS SHALL BE OF A CONTRASTING COLOR TO THE ROOF.

NOTE:  
PREFINISHED METAL GUTTERS TO BE 6" X 6" IN SIZE. PREFINISHED METAL DOWNSPOUTS TO BE 4" X 6" IN SIZE- SEE SPEC.

NOTE:  
ANY DOWNSPOUTS SPILLING ONTO THE FLAT ROOF AREAS MUST BE PROVIDED WITH SPILLBLOCKS.

PROJECT NO:  
18-014

DATE  
12/14/18

REVISIONS  
NO. DATE  
000 00/00/00

FACILITY CODE  
755-0277

KRH ARCHITECTS  
855 ABUTMENT RD., SUITE 4, DALTON, GA 30721  
TEL: (706) 529-5895

A NEW  
NORTH WHITFIELD MIDDLE  
DALTON, GA  
WHITFIELD COUNTY BOARD OF EDUCATION



SHEET INDEX  
OVERALL  
ROOF PLAN

DRAWING NO:  
A1.20

FOR CONSTRUCTION



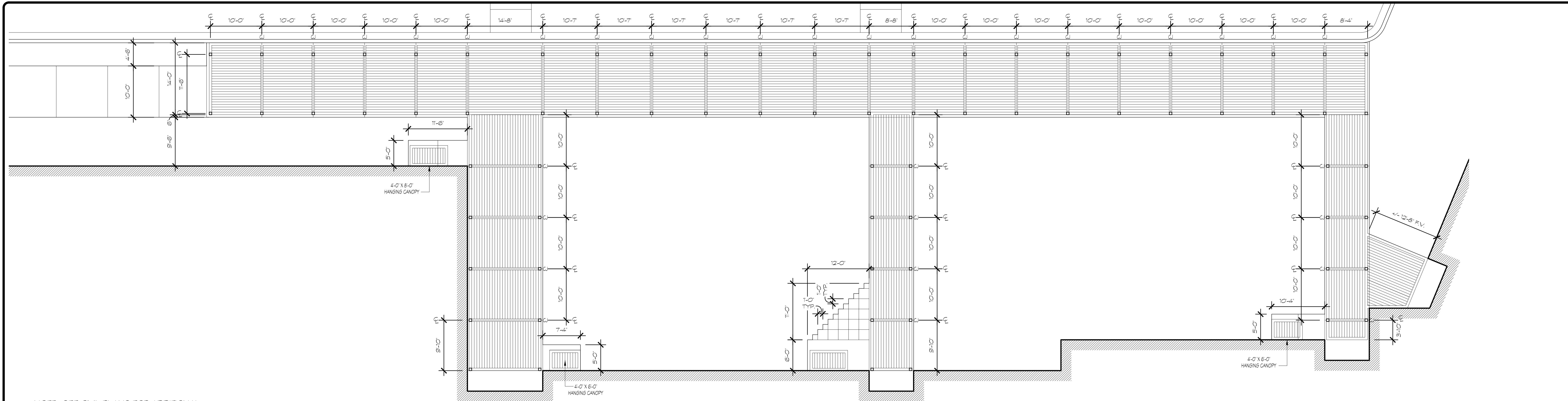

① REAR CANOPY PLAN  
SCALE: 1/8" = 1'-0"

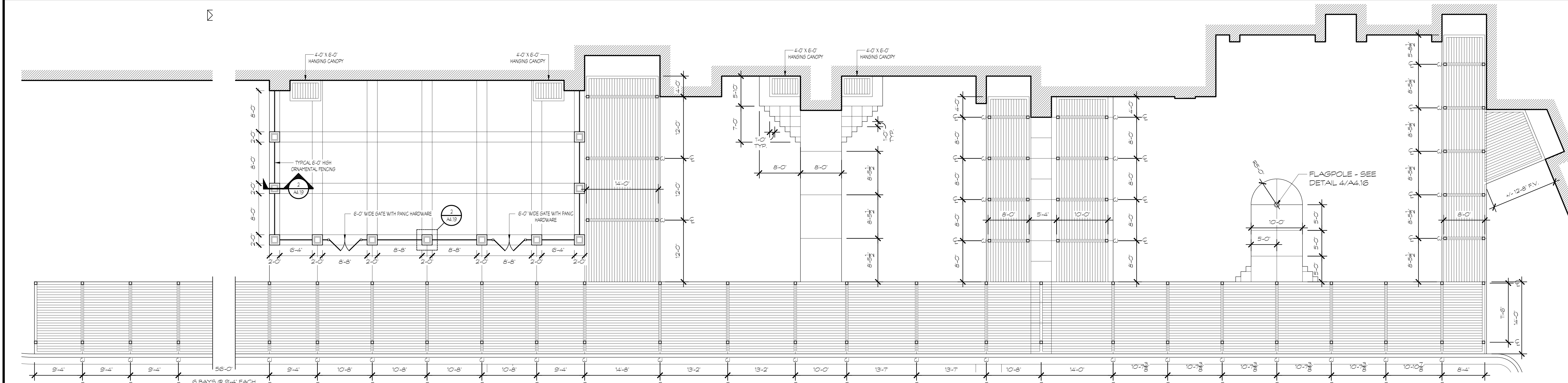

② FRONT CANOPY PLAN  
SCALE: 1/8" = 1'-0"

TYPICAL CANOPY DETAILS

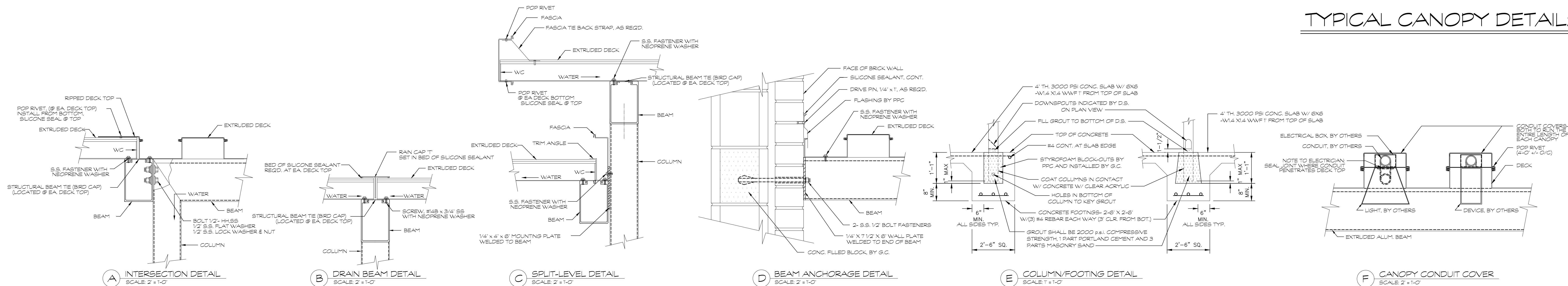

FOR CONSTRUCTION

PROJECT NO.:  
18-014  
DATE  
12/14/18

REVISIONS  
NO. DATE  
000 00/00/00

FACILITY CODE  
755-0277

KRH ARCHITECTS  
855 ARBUMENT RD., SUITE 4, DALTON, GA 30721  
TEL: (706) 529-5895

A NEW  
NORTH WHITFIELD MIDDLE  
DALTON, GA  
WHITFIELD COUNTY BOARD OF EDUCATION



SHEET INDEX  
CANOPY PLANS

DRAWING NO.:  
A1.21



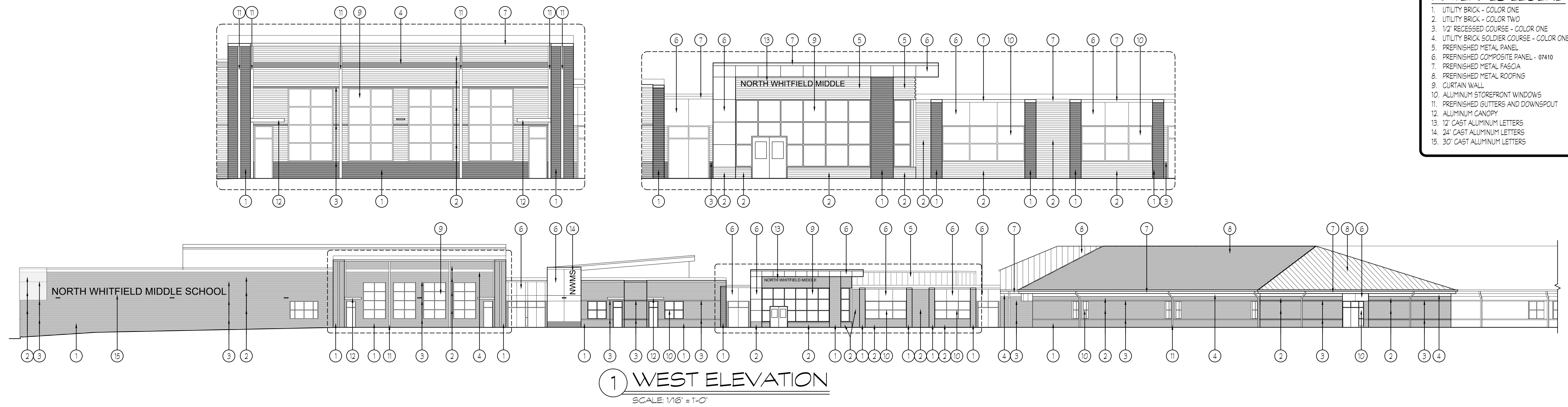

**MATERIALS LEGEND**

- UTILITY BRICK - COLOR ONE
- UTILITY BRICK - COLOR TWO
- 1/2" RECESSED COURSE - COLOR ONE
- UTILITY BRICK SOLDIER COURSE - COLOR ONE
- PREFINISHED METAL PANEL
- PREFINISHED COMPOSITE PANEL - 07410
- PREFINISHED METAL FASCIA
- PREFINISHED METAL ROOFING
- CURTAIN WALL
- ALUMINUM STOREFRONT WINDOWS
- PREFINISHED GUTTERS AND DOWNSPOUT
- ALUMINUM CANOPY
- 12" CAST ALUMINUM LETTERS
- 24" CAST ALUMINUM LETTERS
- 30" CAST ALUMINUM LETTERS

**PROJECT NO:**  
18-014

**DATE**  
12/14/18

**REVISIONS**

NO.	DATE
000	00/00/00

**FACILITY CODE**  
755-0277

**KRH ARCHITECTS**  
855 ABBOT RD., SUITE 4, DALTON, GA 30721  
TEL: (706) 529-5895

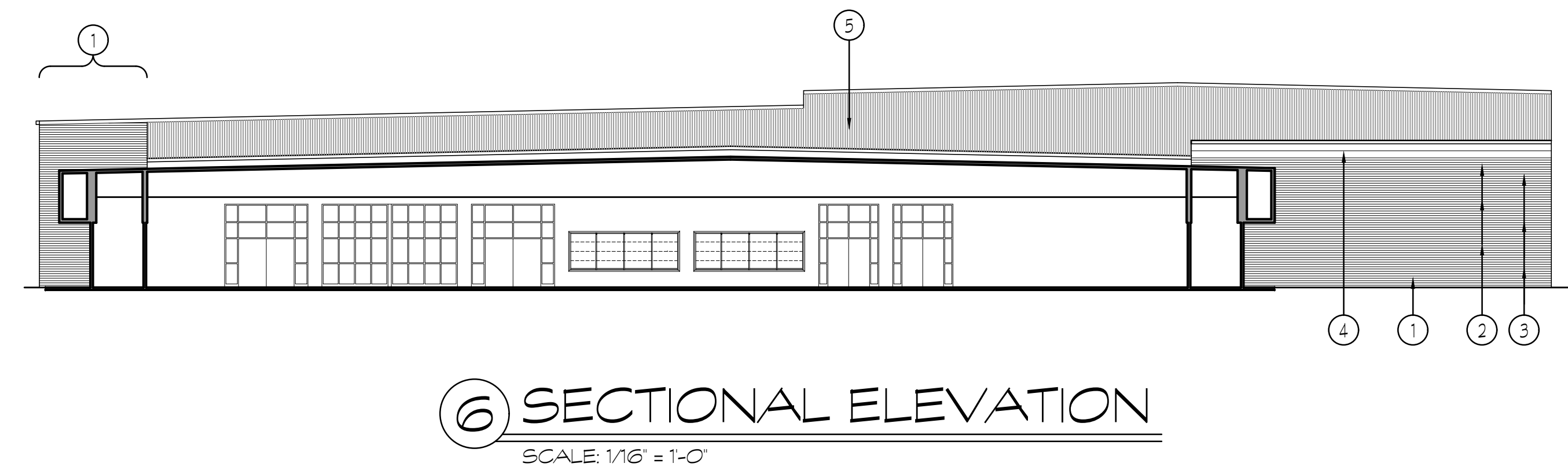
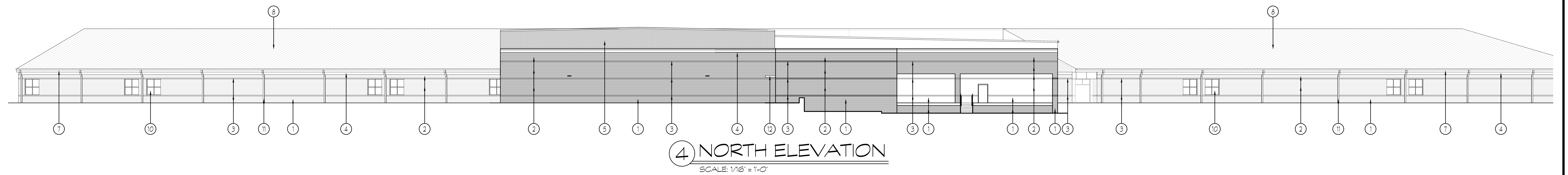

A NEW  
**NORTH WHITFIELD MIDDLE**  
DALTON, GA  
WHITFIELD COUNTY BOARD OF EDUCATION



**SHEET INDEX**  
ELEVATIONS

**DRAWING NO:**  
A2.1

FOR CONSTRUCTION



- MATERIALS LEGEND**
- 1. UTILITY BRICK - COLOR ONE
  - 2. UTILITY BRICK - COLOR TWO
  - 3. 1/2" RECESSED COURSE - COLOR ONE
  - 4. UTILITY BRICK SOLDIER COURSE - COLOR ONE
  - 5. PREFINISHED METAL PANEL
  - 6. PREFINISHED COMPOSITE PANEL
  - 7. PREFINISHED METAL FASCIA
  - 8. PREFINISHED METAL ROOFING
  - 9. CURTAIN WALL
  - 10. ALUMINUM STOREFRONT WINDOWS
  - 11. PREFINISHED GUTTERS AND DOWNSPOUT
  - 12. ALUMINUM CANOPY
  - 13. 16" CAST ALUMINUM LETTERS
  - 14. 24" CAST ALUMINUM LETTERS
  - 15. 30" CAST ALUMINUM LETTERS

PROJECT NO:		18-014
DATE		12/14/18
REVISIONS		
NO.	DATE	
000	00/00/00	

FACILITY CODE  
755-0277

KR H ARCHITECTS  
855 ABBOTMENT RD., SUITE 4, DALTON, GA 30721  
TEL: (706) 529-5895

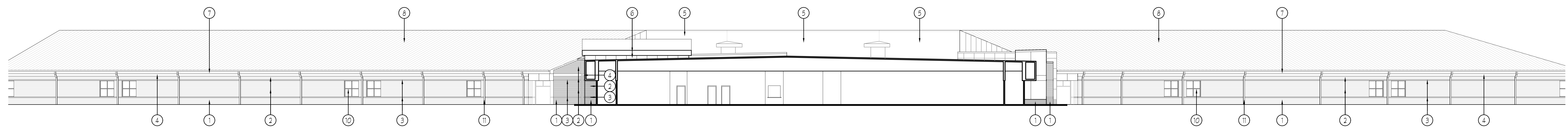

1 SECTIONAL ELEVATION  
SCALE: 1/16" = 1'-0"

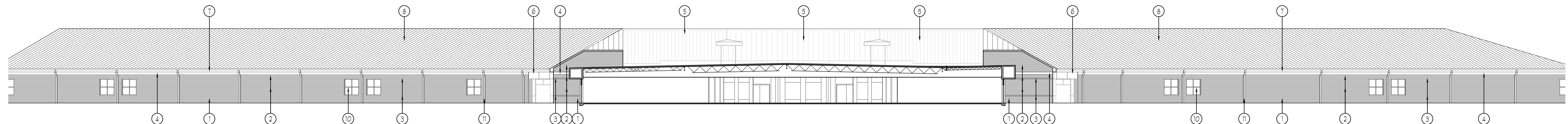

2 SECTIONAL ELEVATION  
SCALE: 1/16" = 1'-0"

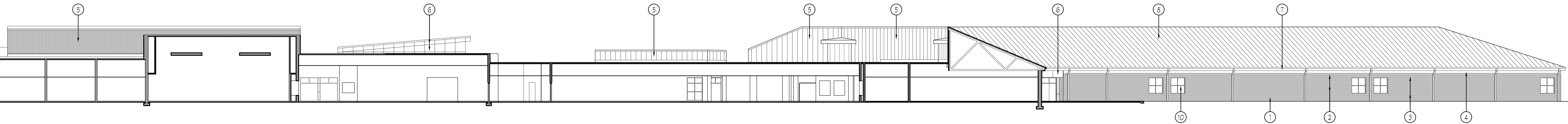

3 SECTIONAL ELEVATION  
SCALE: 1/16" = 1'-0"

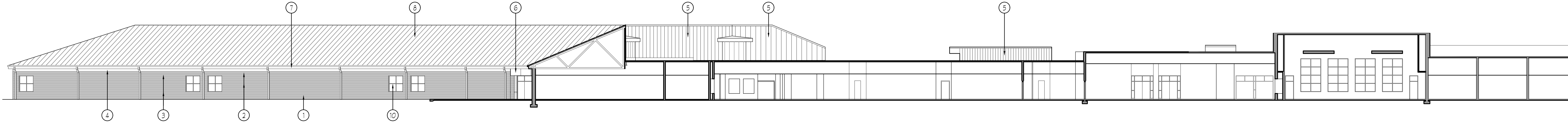

4 SECTIONAL ELEVATION  
SCALE: 1/16" = 1'-0"

FOR CONSTRUCTION

A NEW  
NORTH WHITFIELD MIDDLE  
DALTON, GA  
WHITFIELD COUNTY BOARD OF EDUCATION



SHEET INDEX  
ELEVATIONS

DRAWING NO:  
A2.2



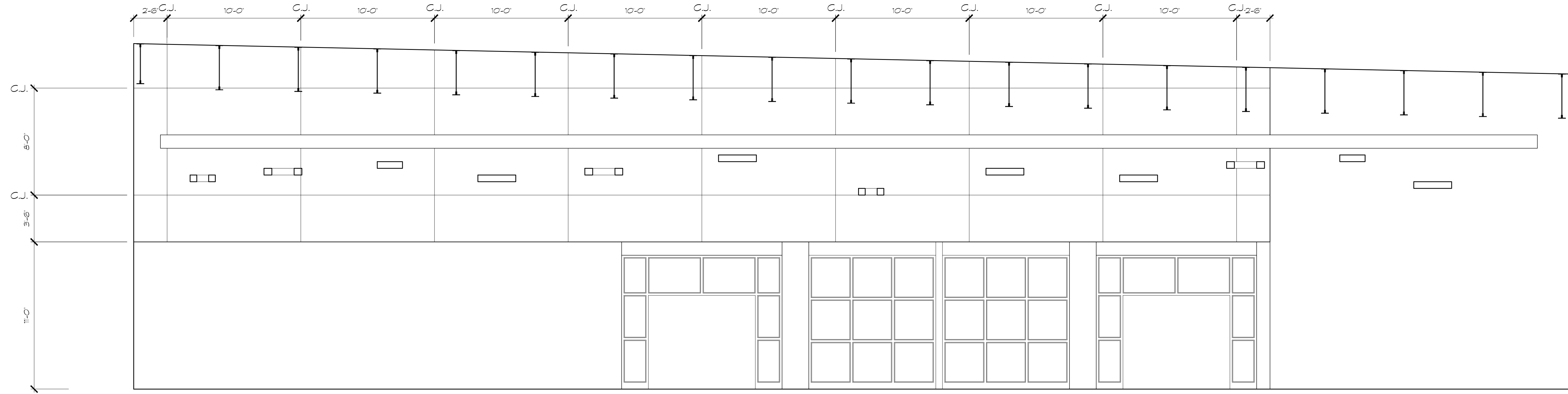

1 CAFETERIA INTERIOR ELEVATION  
SCALE: 1/4" = 1'-0"

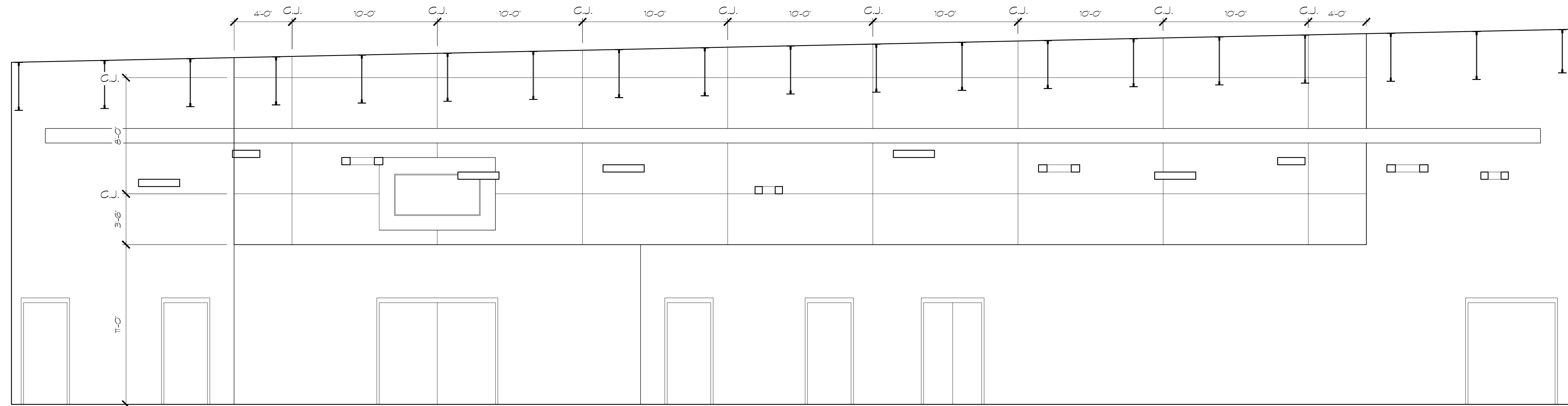

2 CAFETERIA INTERIOR ELEVATION  
SCALE: 1/4" = 1'-0"

PROJECT NO.:  
18-014  
DATE  
12/14/18

REVISIONS	
NO.	DATE
000	00/00/00

FACILITY CODE  
755-0277

K R H ARCHITECTS  
855 ABUTMENT RD., SUITE 4, DALTON, GA 30721  
TEL: (706) 529-5895

A NEW  
NORTH WHITFIELD MIDDLE  
DALTON, GA  
WHITFIELD COUNTY BOARD OF EDUCATION



SHEET INDEX  
ELEVATIONS

DRAWING NO.:  
A2.3

FOR CONSTRUCTION



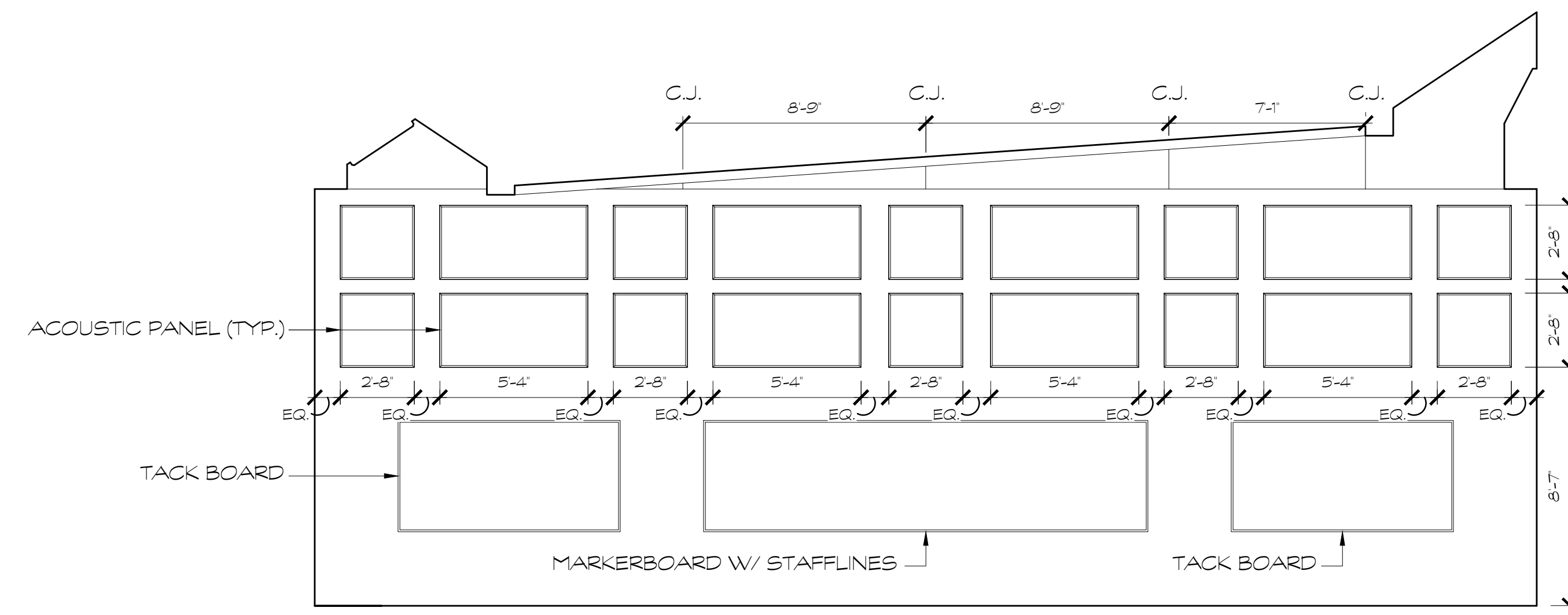

① BAND ROOM INTERIOR ELEVATION  
SCALE: 1/4" = 1'-0"

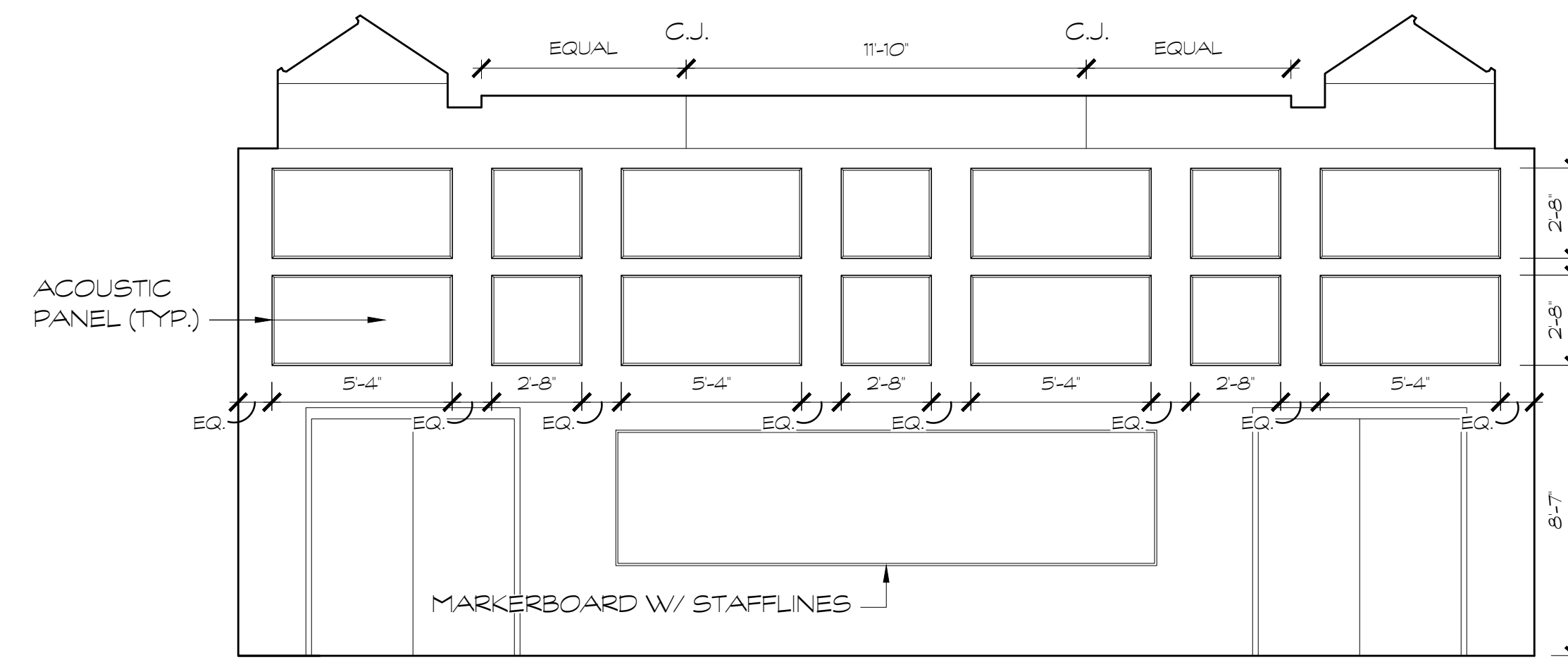

② BAND ROOM INTERIOR ELEVATION  
SCALE: 1/4" = 1'-0"

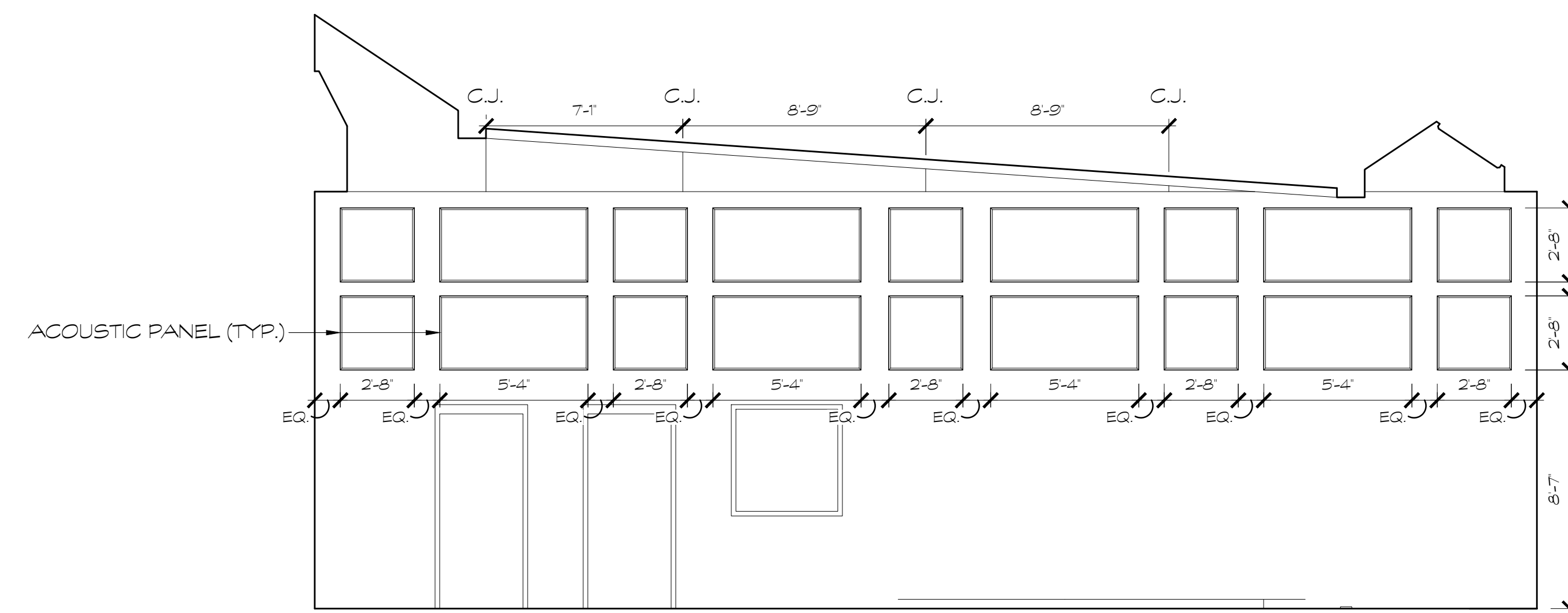

③ BAND ROOM INTERIOR ELEVATION  
SCALE: 1/4" = 1'-0"

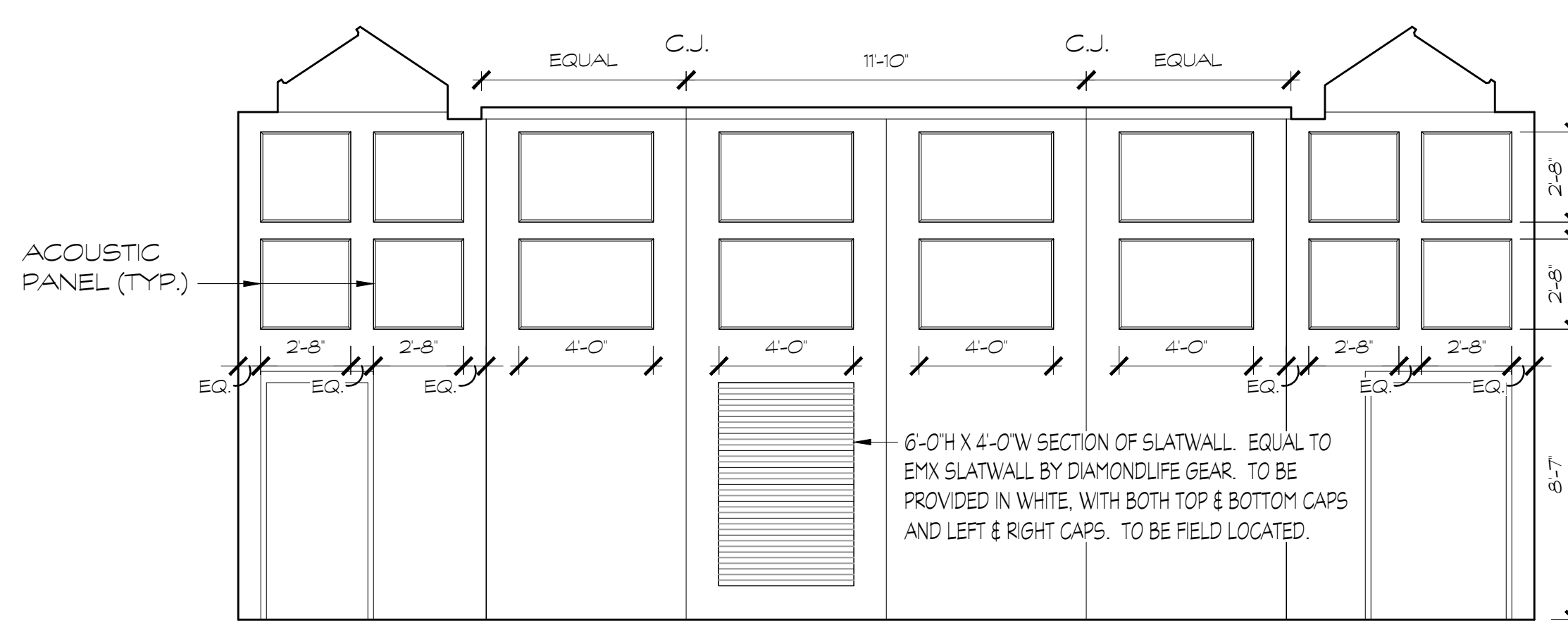

④ BAND ROOM INTERIOR ELEVATION  
SCALE: 1/4" = 1'-0"



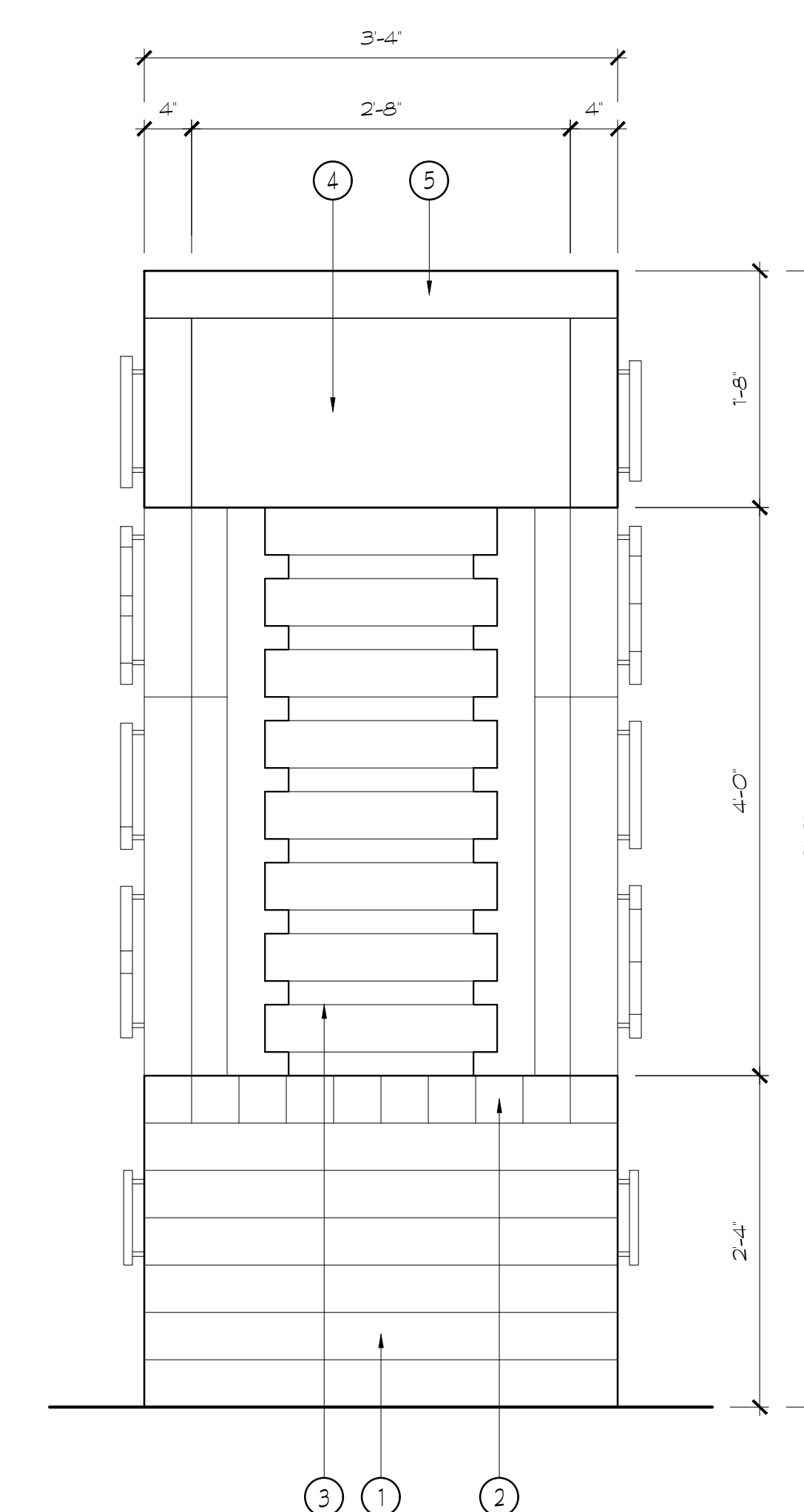
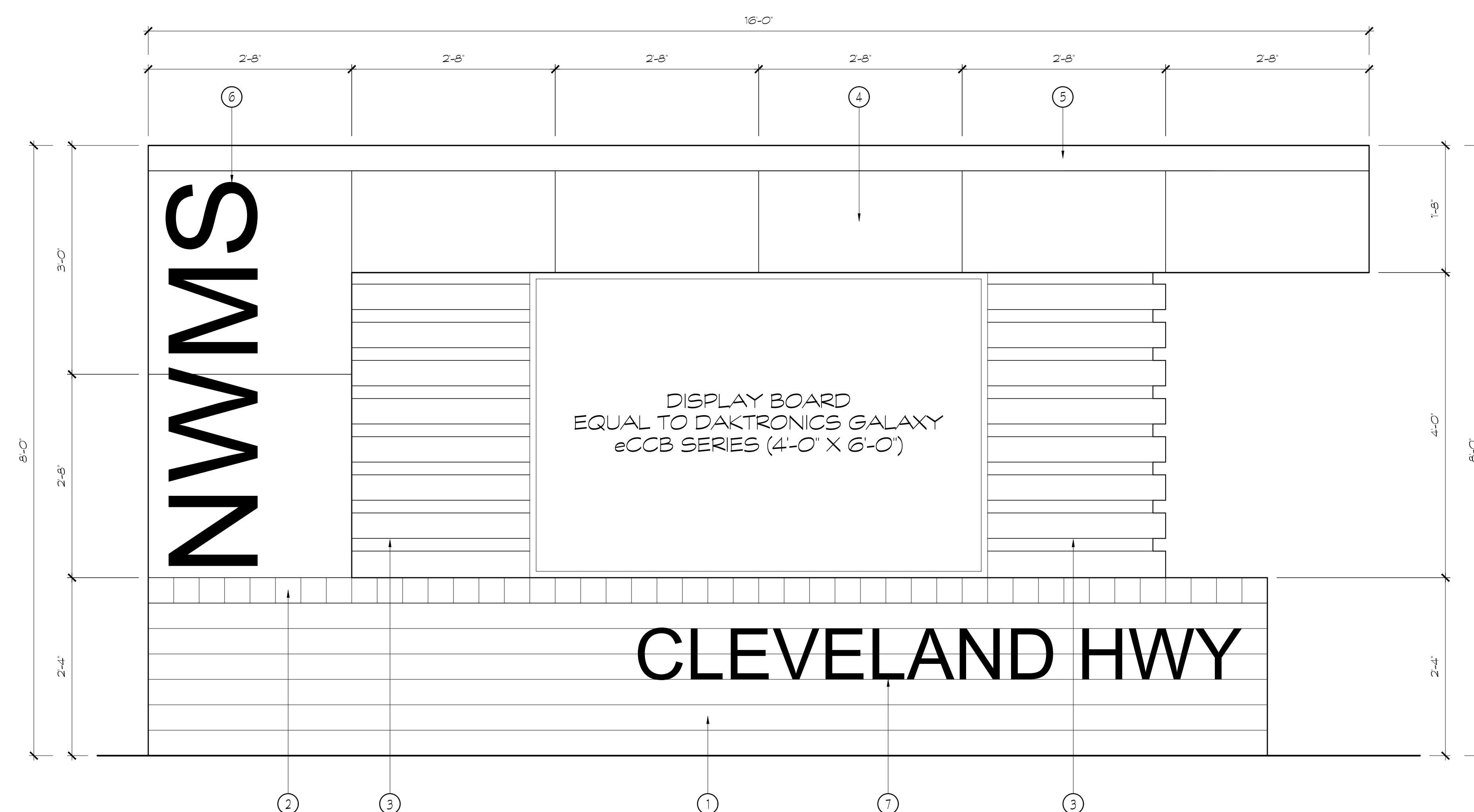
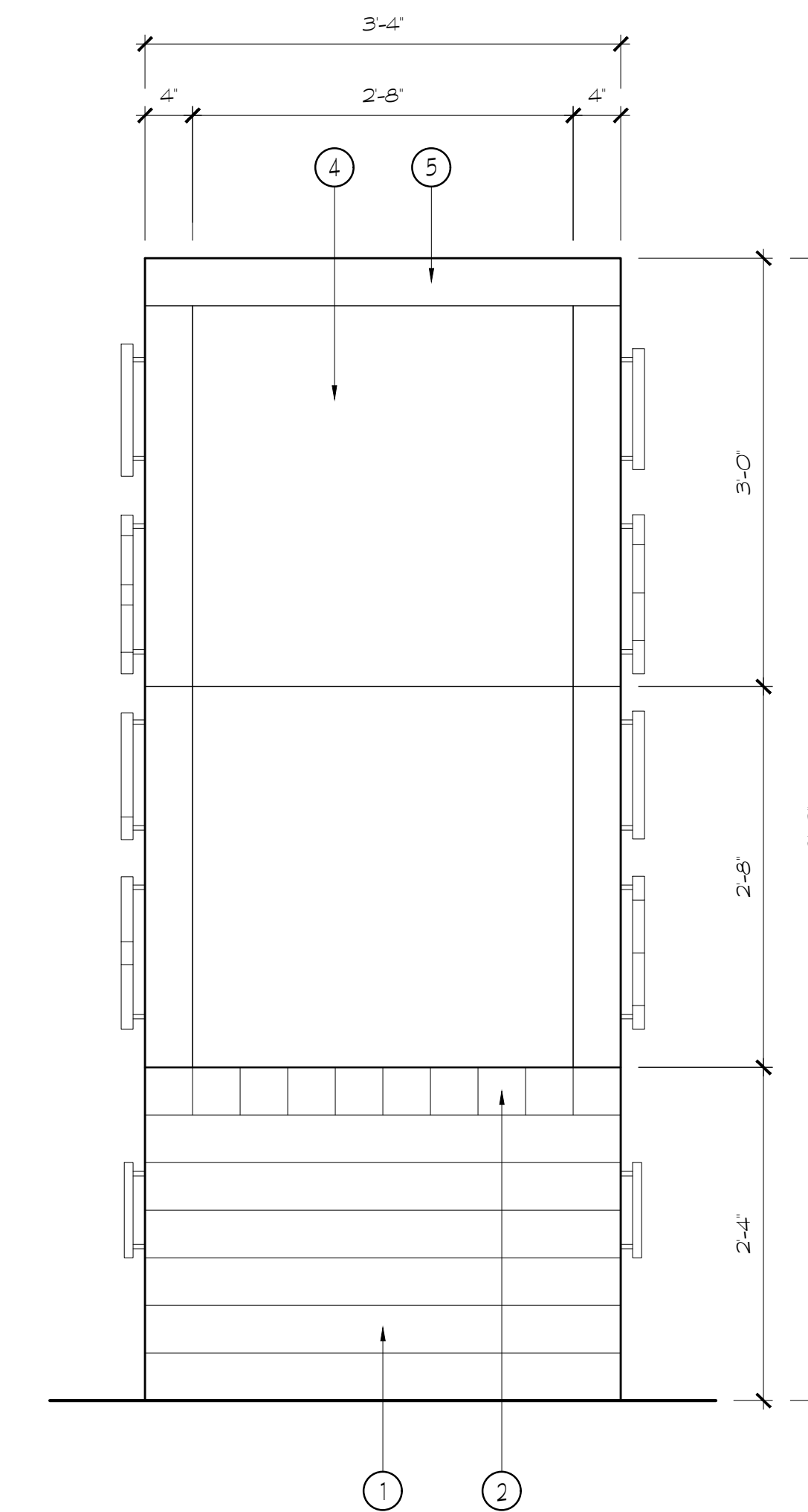
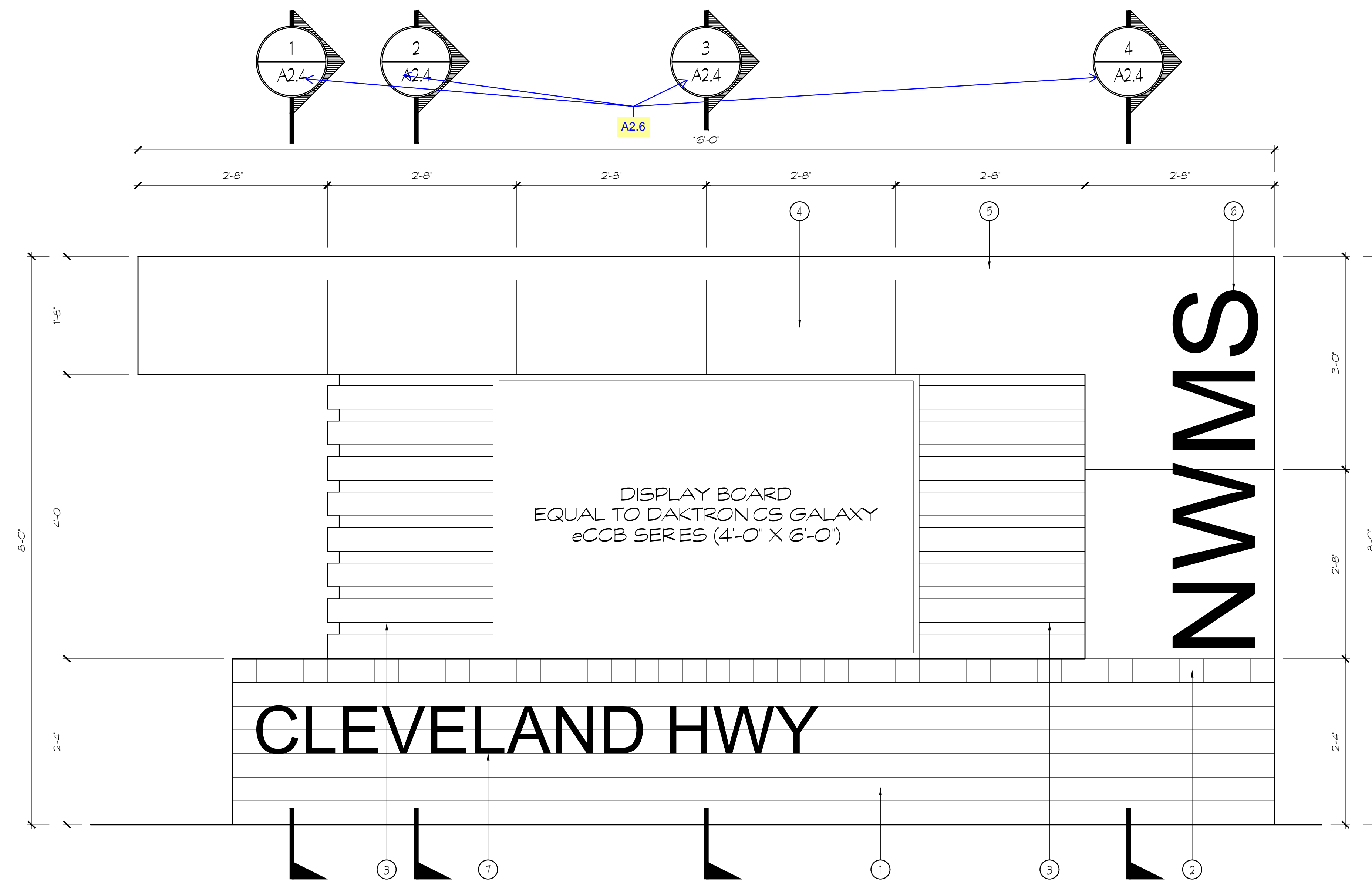

- ## MATERIALS LEGEND

1. UTILITY BRICK - COLOR ONE
2. BRICK ROWLOCK - COLOR ONE
3. PREFINISHED METAL PANEL
4. PREFINISHED COMPOSITE PANEL
5. PREFINISHED METAL FLASHING
6. 14" CAST ALUMINUM LETTERS
7. 8" CAST ALUMINUM LETTERS

PROJECT NO.:  
18-014

DATE  
12/14/18

[illegible]

FACILITY CODE  
755-0277

**KRH ARCHITECTS**  
855 ABUTMENT RD., SUITE 4, DALTON, GA 30722  
TEL (706) 529-5895

A NEW  
**NORTH WHITFIELD MIDDLE**  
DALTON, GA  
WHITFIELD COUNTY BOARD OF EDUCATION



## SHEET INDEX

DRAWING NO.:  
A2.5

FOR CONSTRUCTION



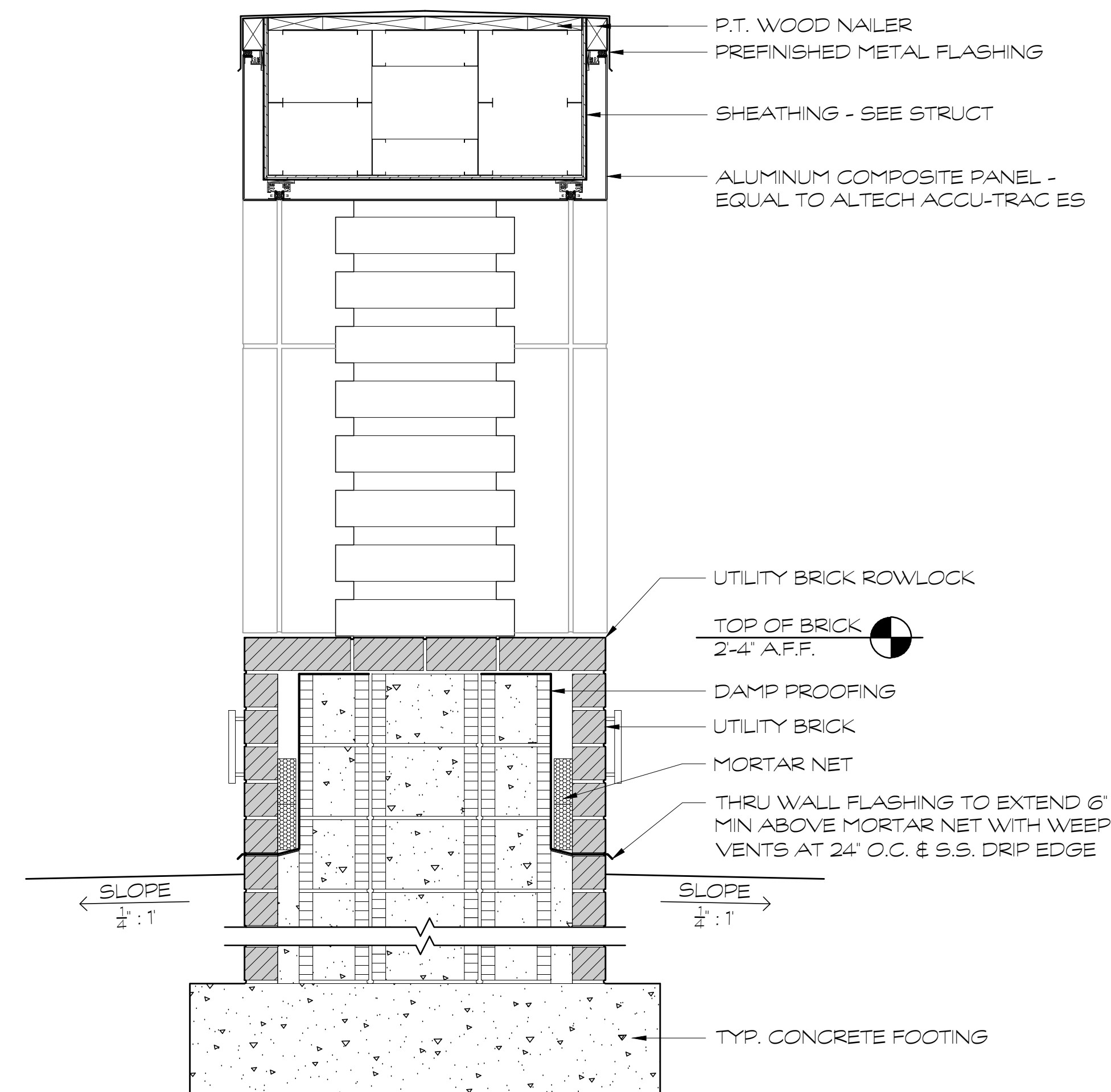

① SECTION DETAIL  
SCALE: 1" = 1'-0"

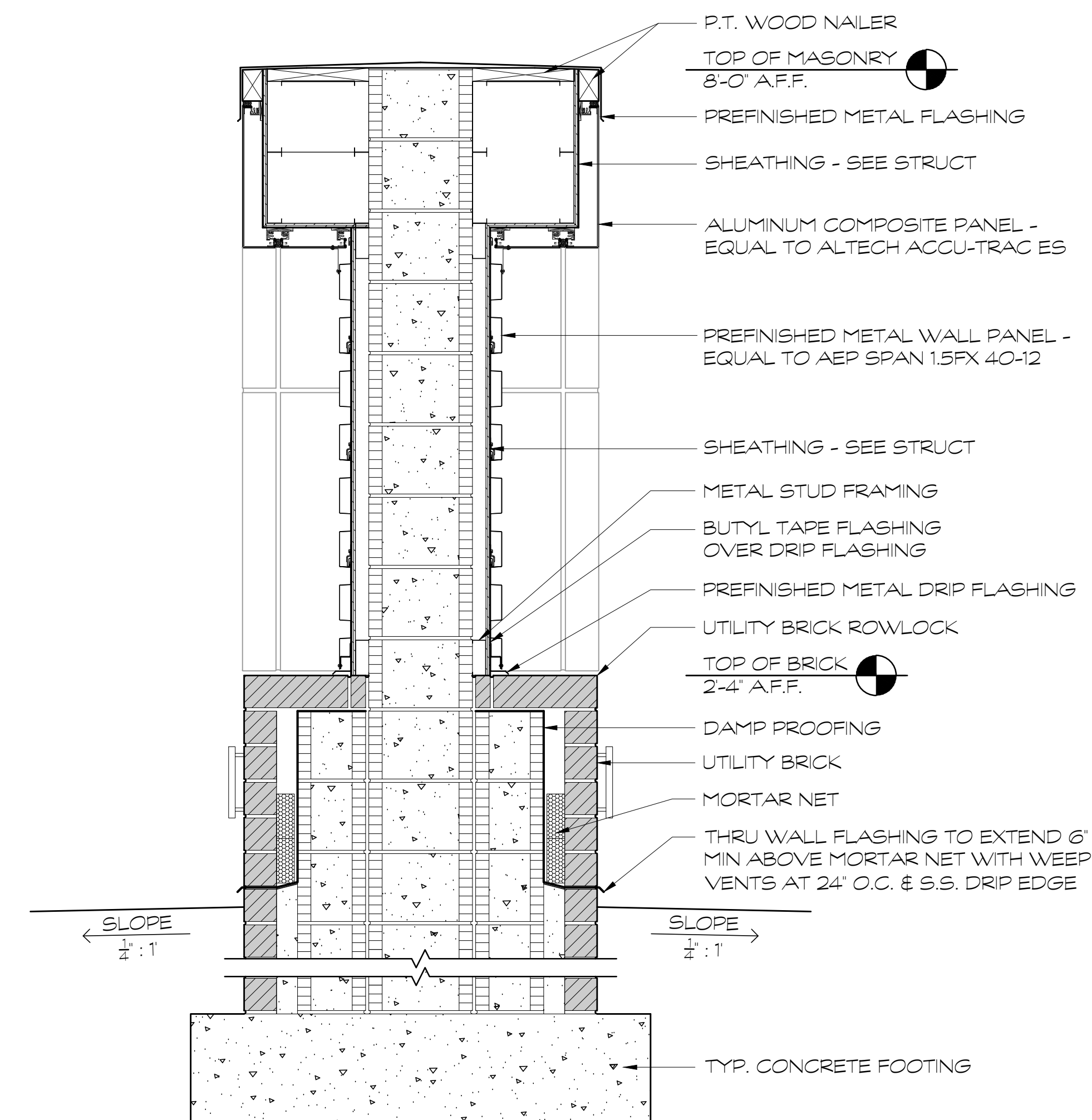

② SECTION DETAIL  
SCALE: 1" = 1'-0"

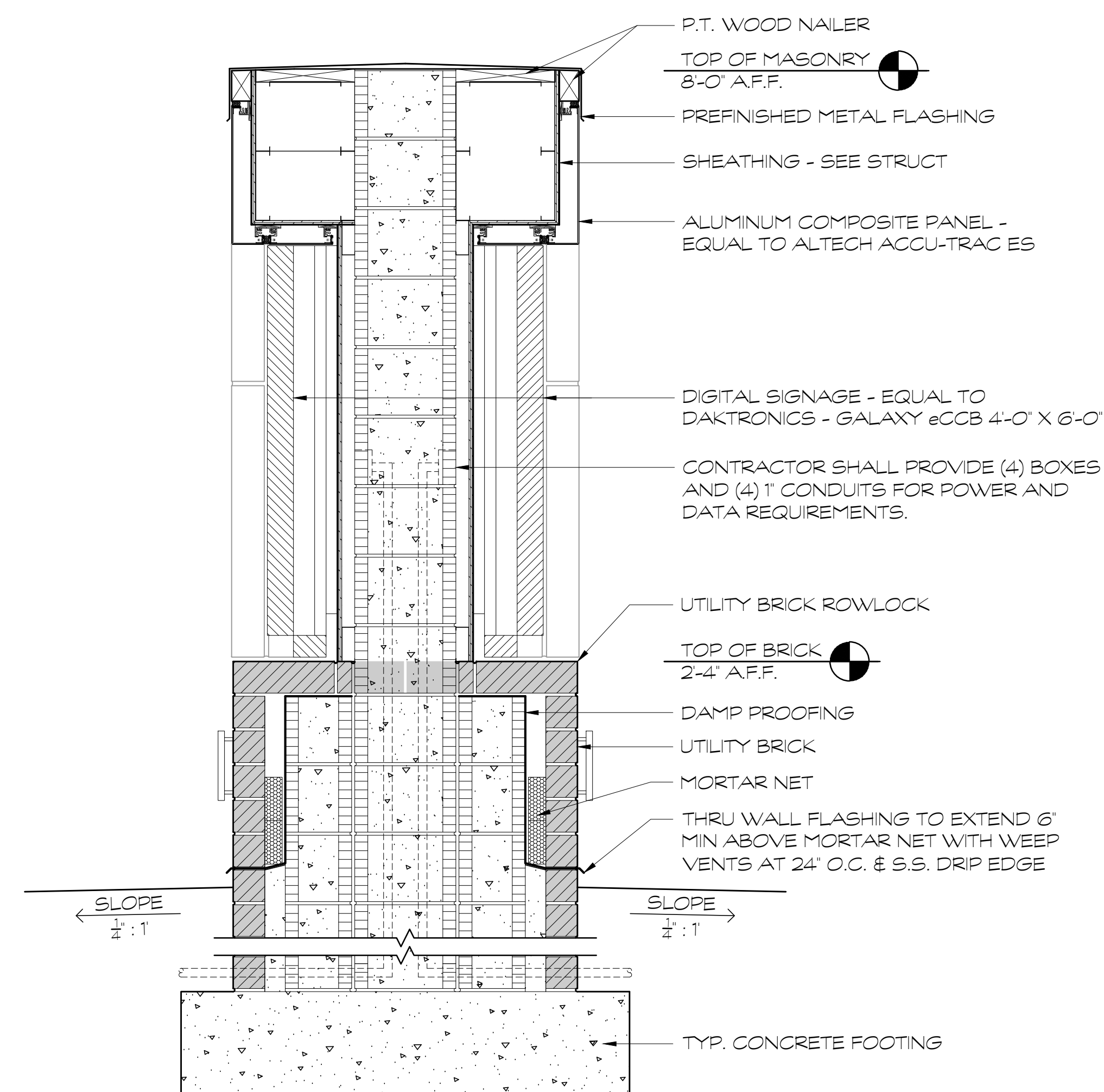

③ SECTION DETAIL  
SCALE: 1" = 1'-0"

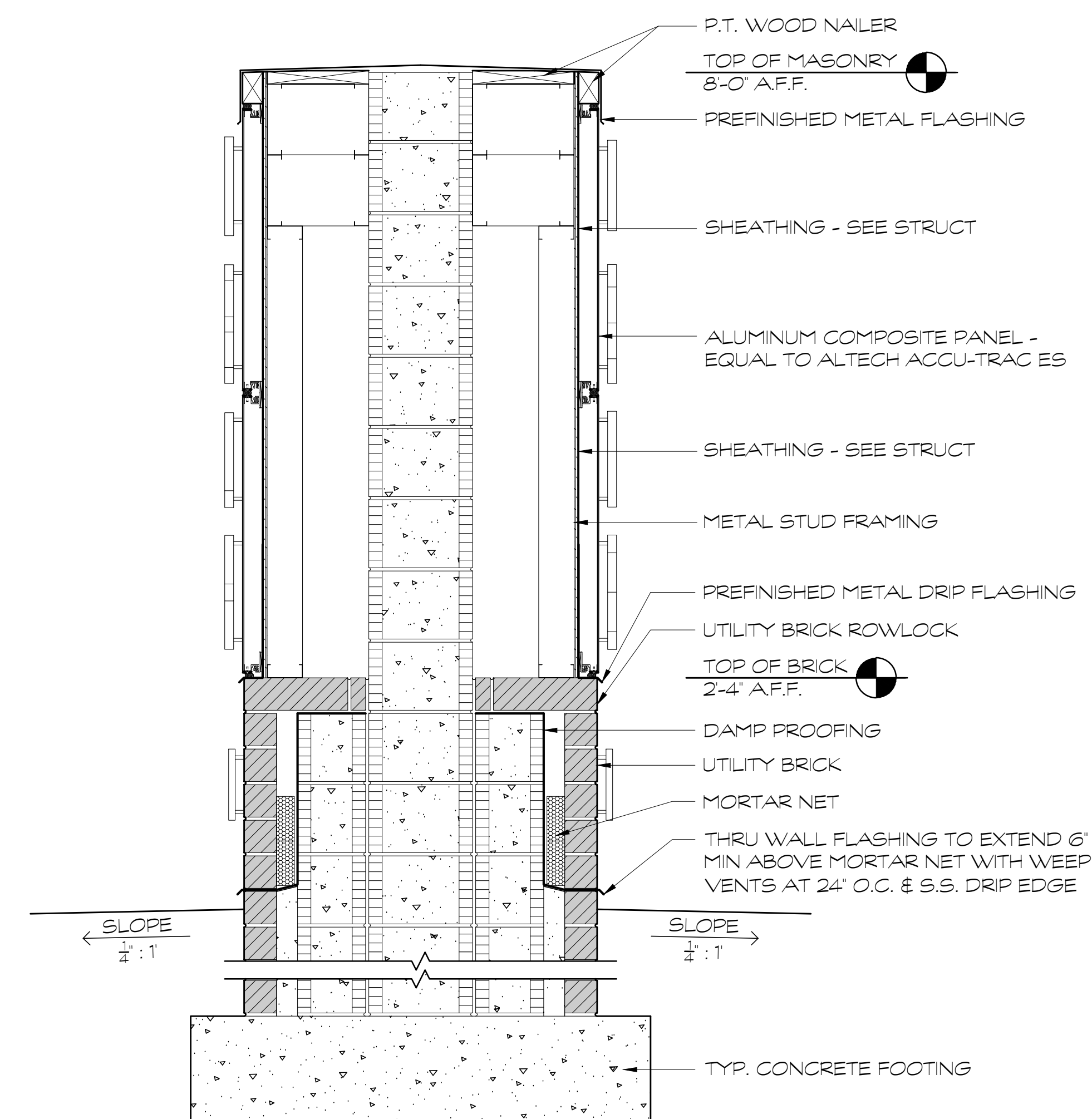

④ SECTION DETAIL  
SCALE: 1" = 1'-0"

FOR CONSTRUCTION

PROJECT NO.:  
18-014  
DATE  
12/14/18

REVISIONS  
NO. DATE  
000 00/00/00

FACILITY CODE  
755-0277

KRH ARCHITECTS  
855 ABUTMENT RD., SUITE 4, DALTON, GA 30721  
TEL: (706) 529-5895

A NEW  
NORTH WHITFIELD MIDDLE  
DALTON, GA  
WHITFIELD COUNTY BOARD OF EDUCATION



SHEET INDEX  
SITE SIGNAGE  
DETAILS

DRAWING NO.:  
A2.6



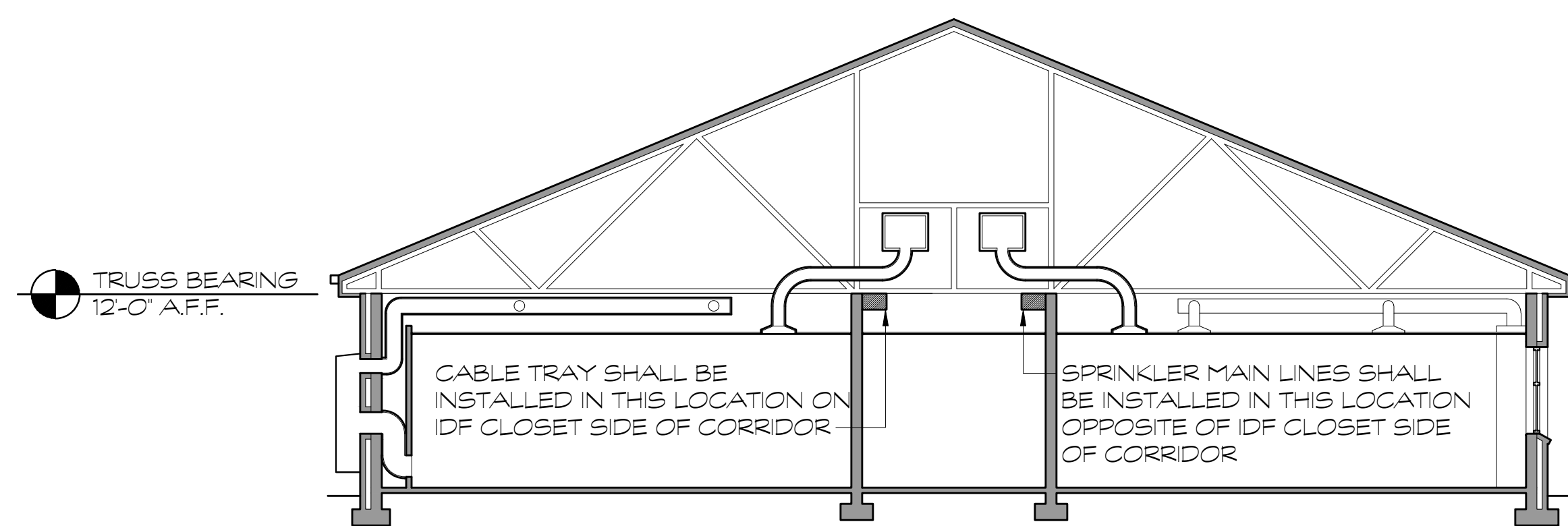

① CROSS SECTION  
SCALE: 1/16" = 1'-0"

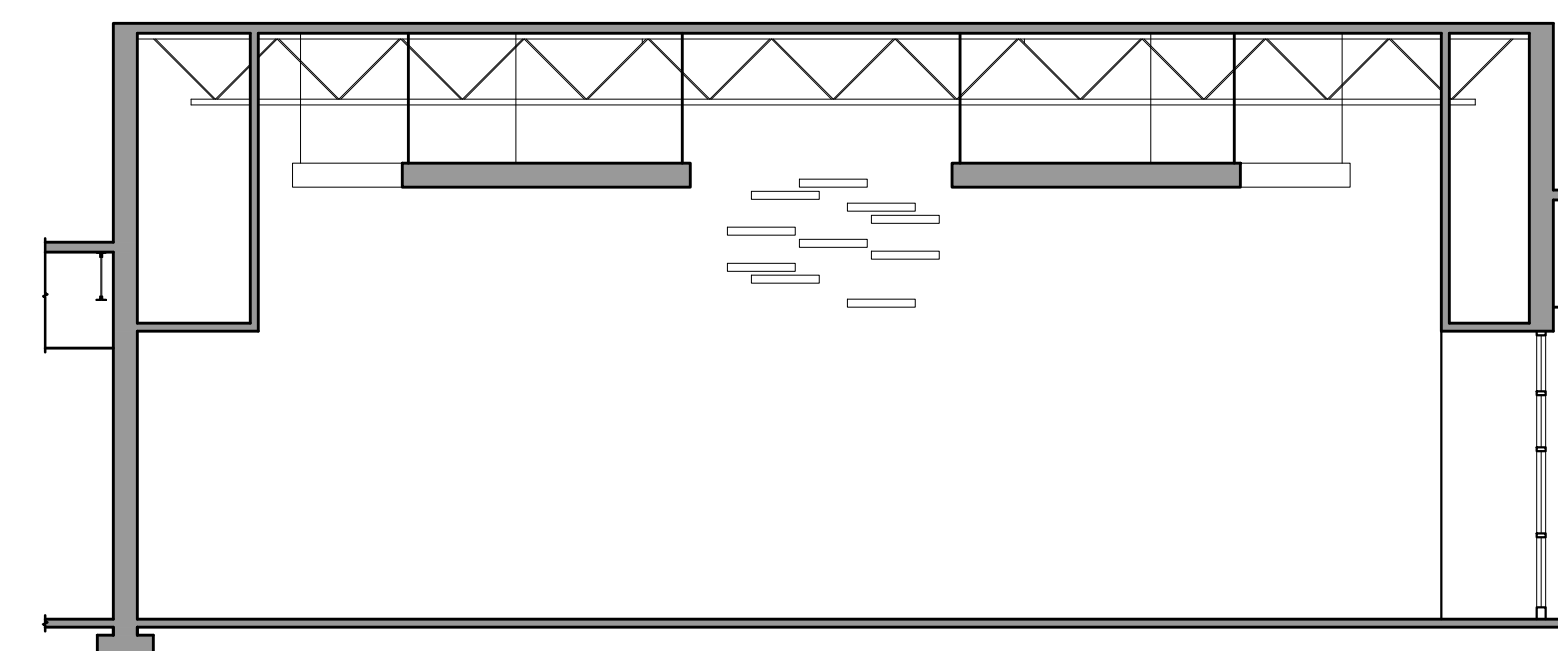

② CROSS SECTION  
SCALE: 1/16" = 1'-0"

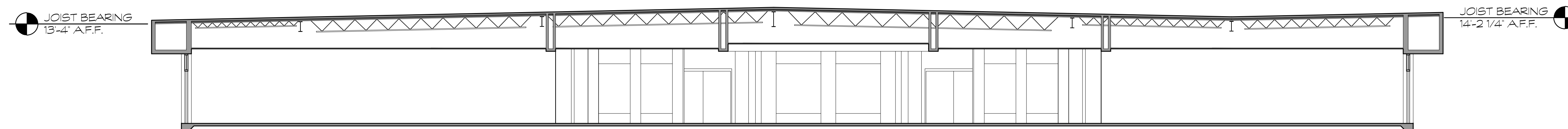

③ CROSS SECTION  
SCALE: 1/16" = 1'-0"

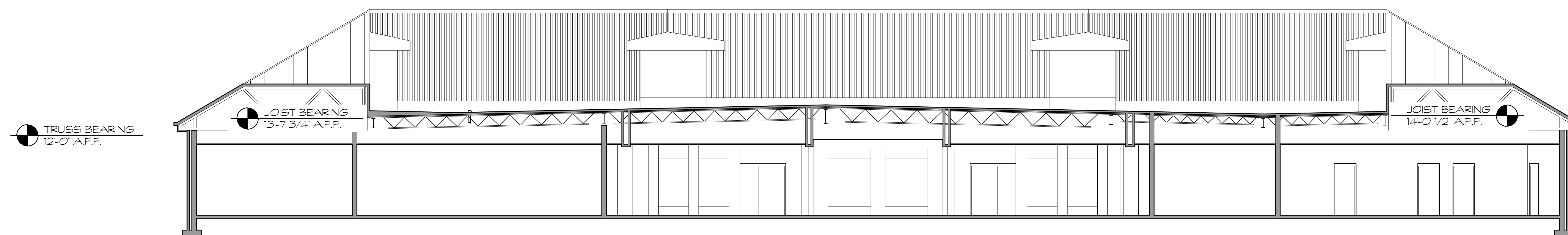

④ CROSS SECTION  
SCALE: 1/16" = 1'-0"

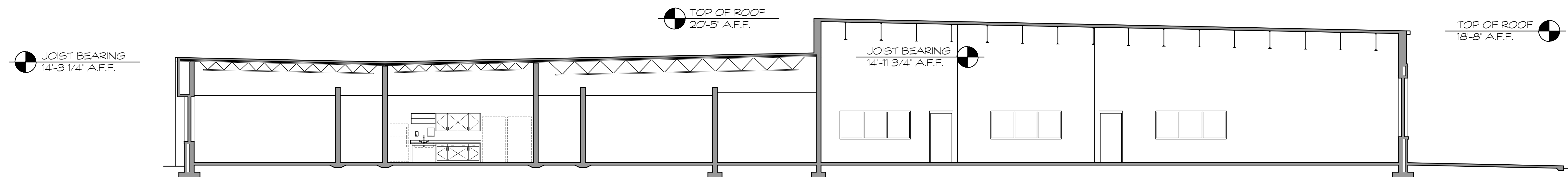

⑤ CROSS SECTION  
SCALE: 1/16" = 1'-0"

PROJECT NO.:  
18-014  
DATE  
12/14/18

REVISIONS	
NO.	DATE
000	00/00/00

FACILITY CODE  
755-0277

K R H ARCHITECTS  
855 ABBOTTS RD., SUITE 4, DALTON, GA 30721  
TEL: (706) 529-5895

A NEW  
NORTH WHITFIELD MIDDLE  
DALTON, GA  
WHITFIELD COUNTY BOARD OF EDUCATION



SHEET INDEX  
CROSS  
SECTIONS

DRAWING NO.:  
A3.1

FOR CONSTRUCTION



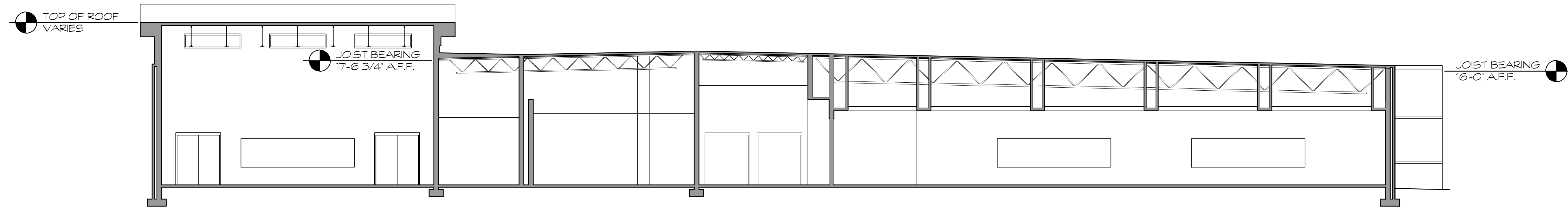

① CROSS SECTION  
SCALE: 1/16" = 1'-0"

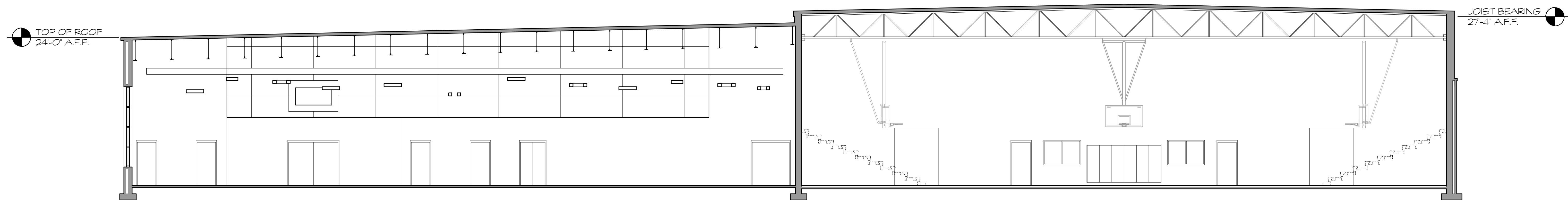

② CROSS SECTION  
SCALE: 1/16" = 1'-0"

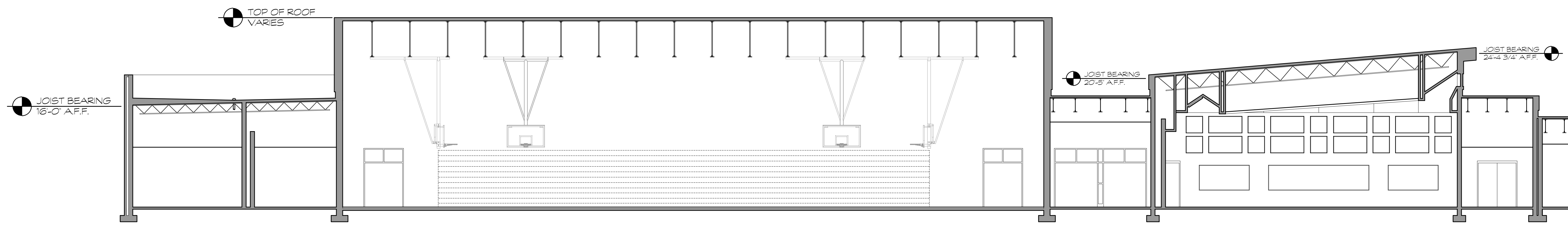

③ CROSS SECTION  
SCALE: 1/16" = 1'-0"

FOR CONSTRUCTION

PROJECT NO.:

18-014

DATE

12/14/18

REVISIONS

NO. DATE

000 00/00/00

FACILITY CODE

755-0277

KRH ARCHITECTS  
855 ABBOTTS RD., SUITE 4, DALTON, GA 30721  
TEL: (706) 529-5895

A NEW  
NORTH WHITFIELD MIDDLE  
DALTON, GA  
WHITFIELD COUNTY BOARD OF EDUCATION



SHEET INDEX  
CROSS  
SECTIONS

DRAWING NO.:

A3.2



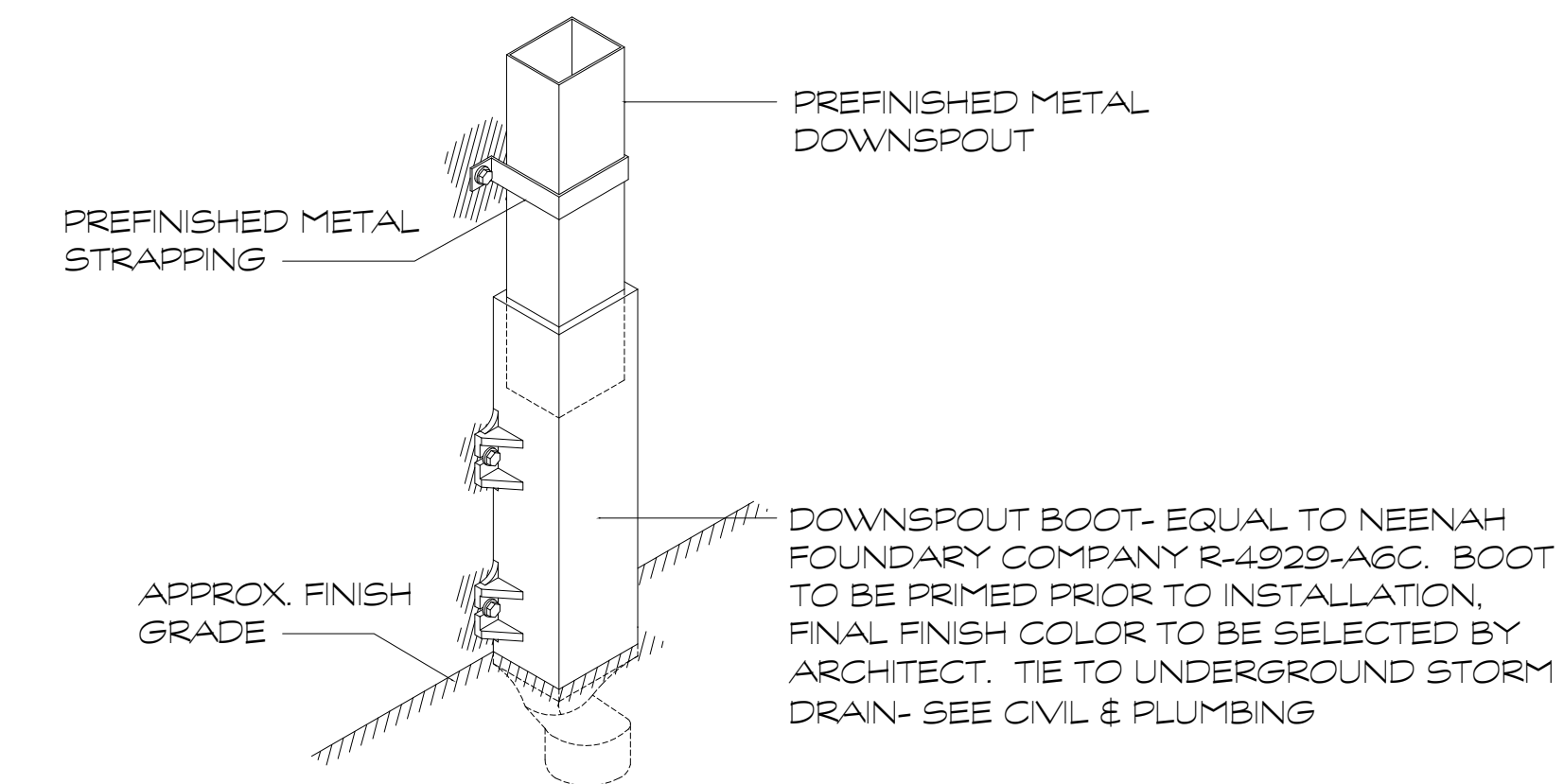
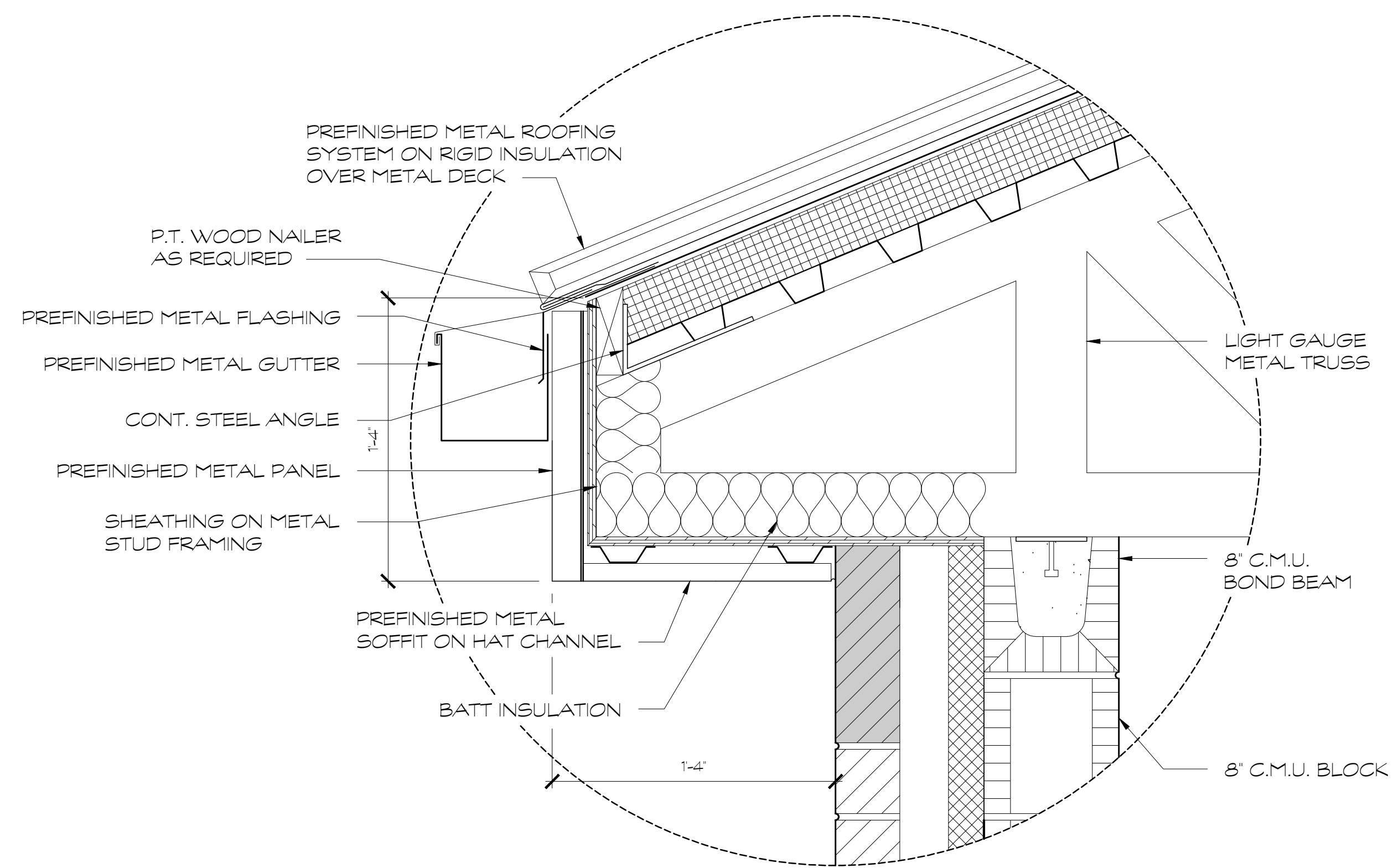

### TYPICAL DOWNSPOUT BOOT DETAIL

CONTRACTOR TO COORDINATE WITH STRUCTURAL AND PLUMBING DRAWINGS FOR STEPS IN FOOTINGS AND CONNECTION DETAILS.

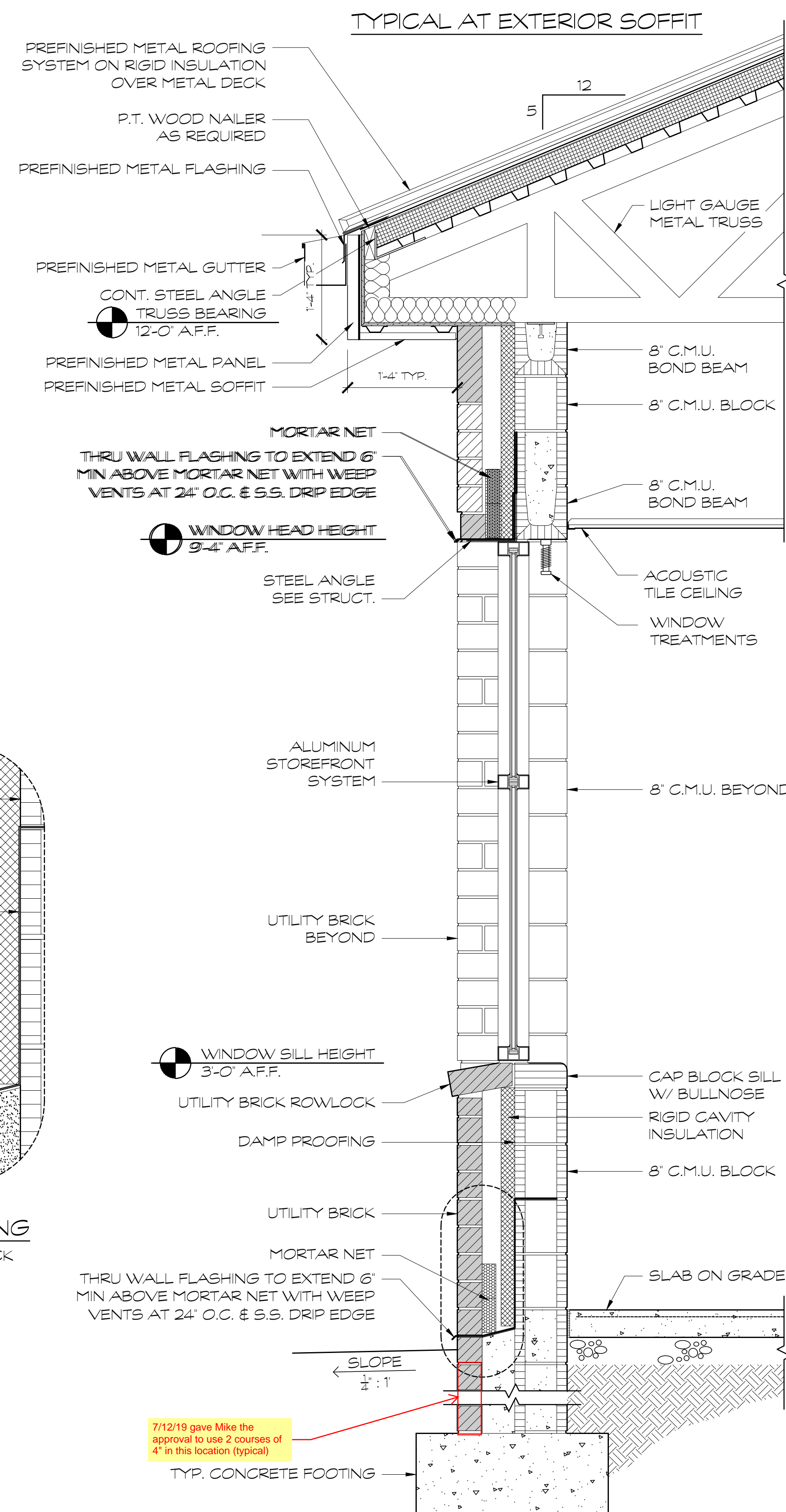

### 1 WALL SECTION

SCALE: 1" = 1'-0"

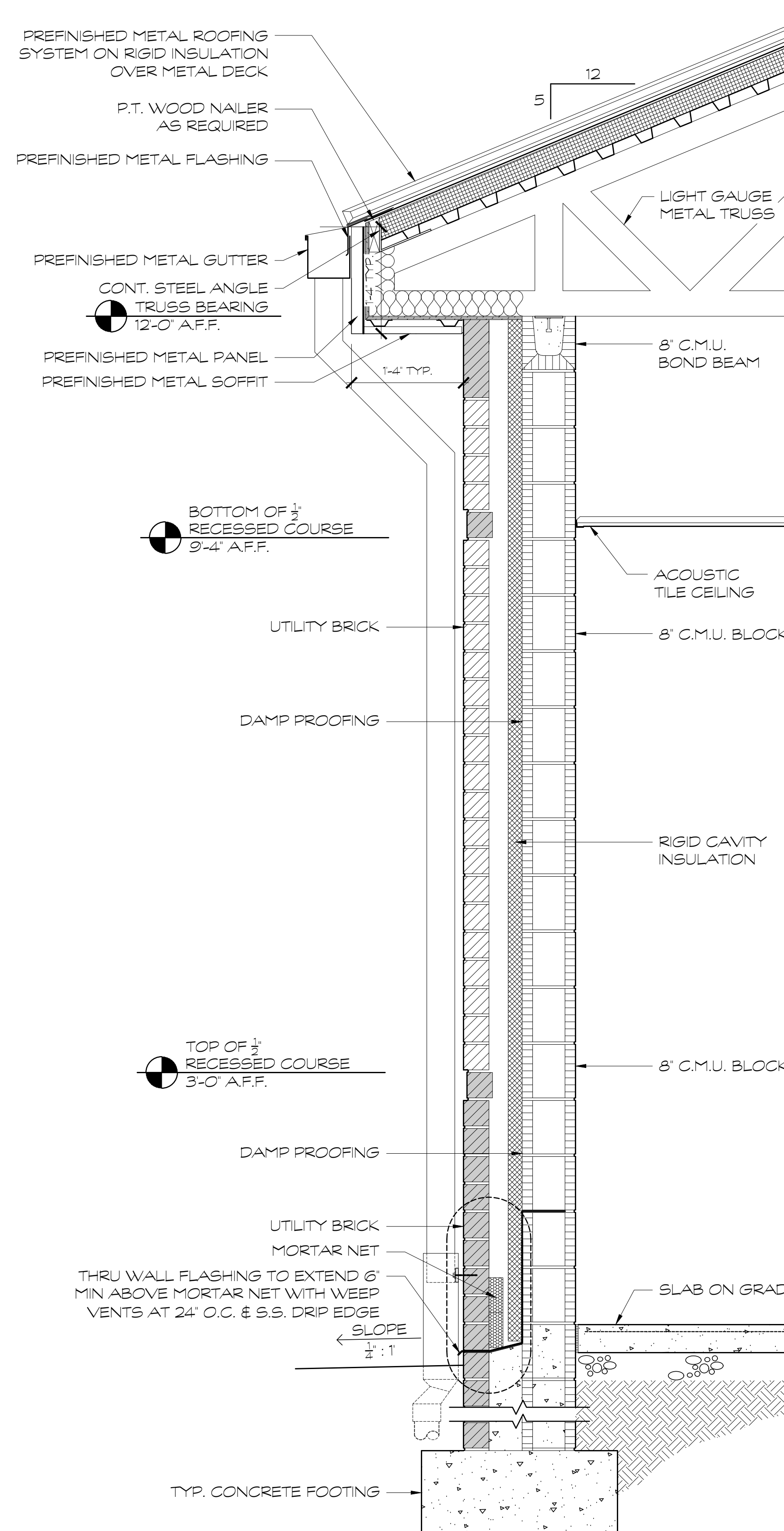

### 2 WALL SECTION

SCALE: 1" = 1'-0"

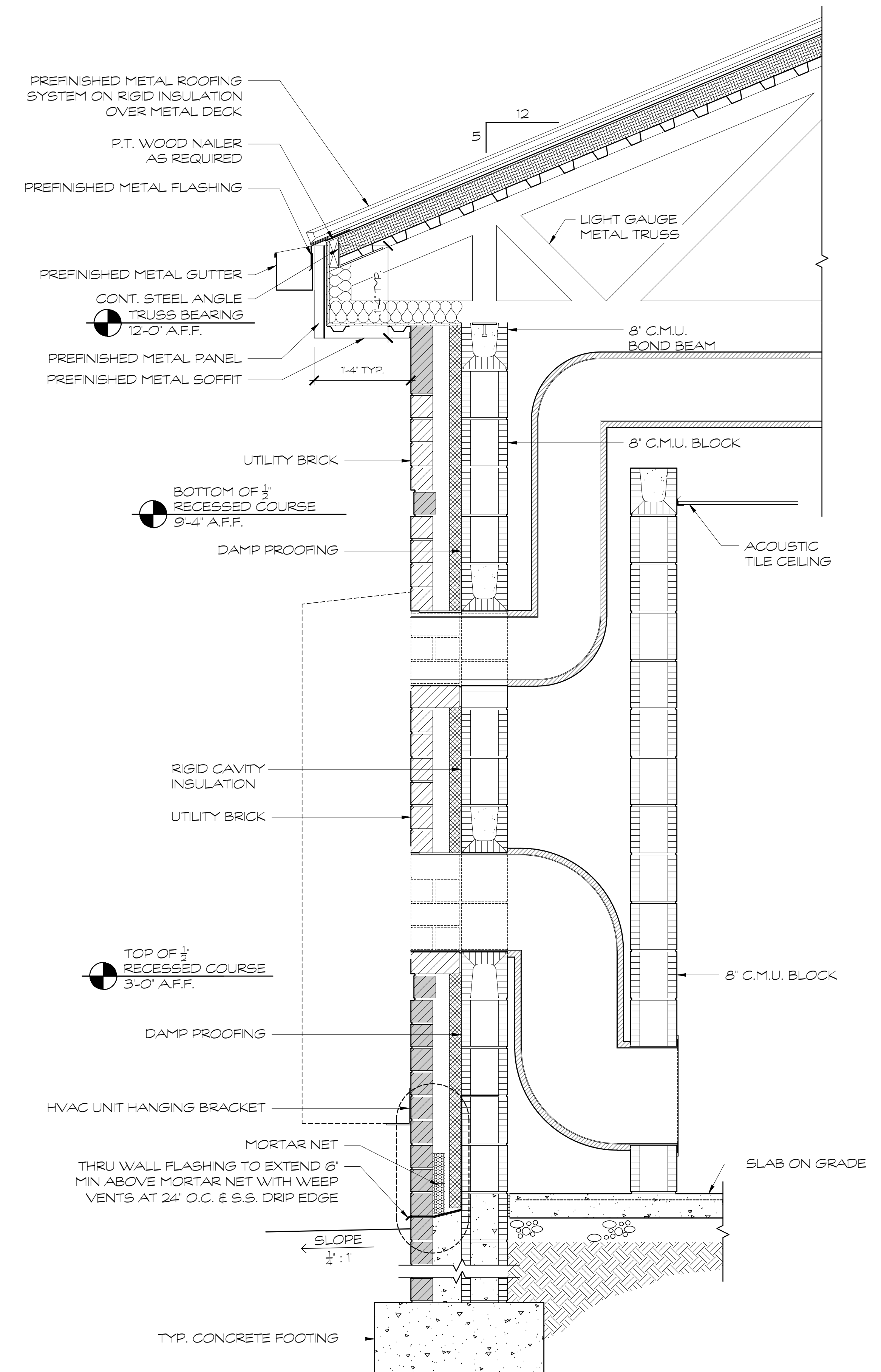

### 3 WALL SECTION

SCALE: 1" = 1'-0"

FOR CONSTRUCTION

PROJECT NO:	18-014
DATE	12/14/18
REVISIONS	
NO.	DATE
000	00/00/00
FACILITY CODE	755-0277

KRH ARCHITECTS  
855 ABBOTMENT RD., SUITE 4, DALTON, GA 30721  
TEL: (706) 529-5895

A NEW  
NORTH WHITFIELD MIDDLE  
DALTON, GA  
WHITFIELD COUNTY BOARD OF EDUCATION



SHEET INDEX  
WALL SECTIONS

DRAWING NO:  
A4.1



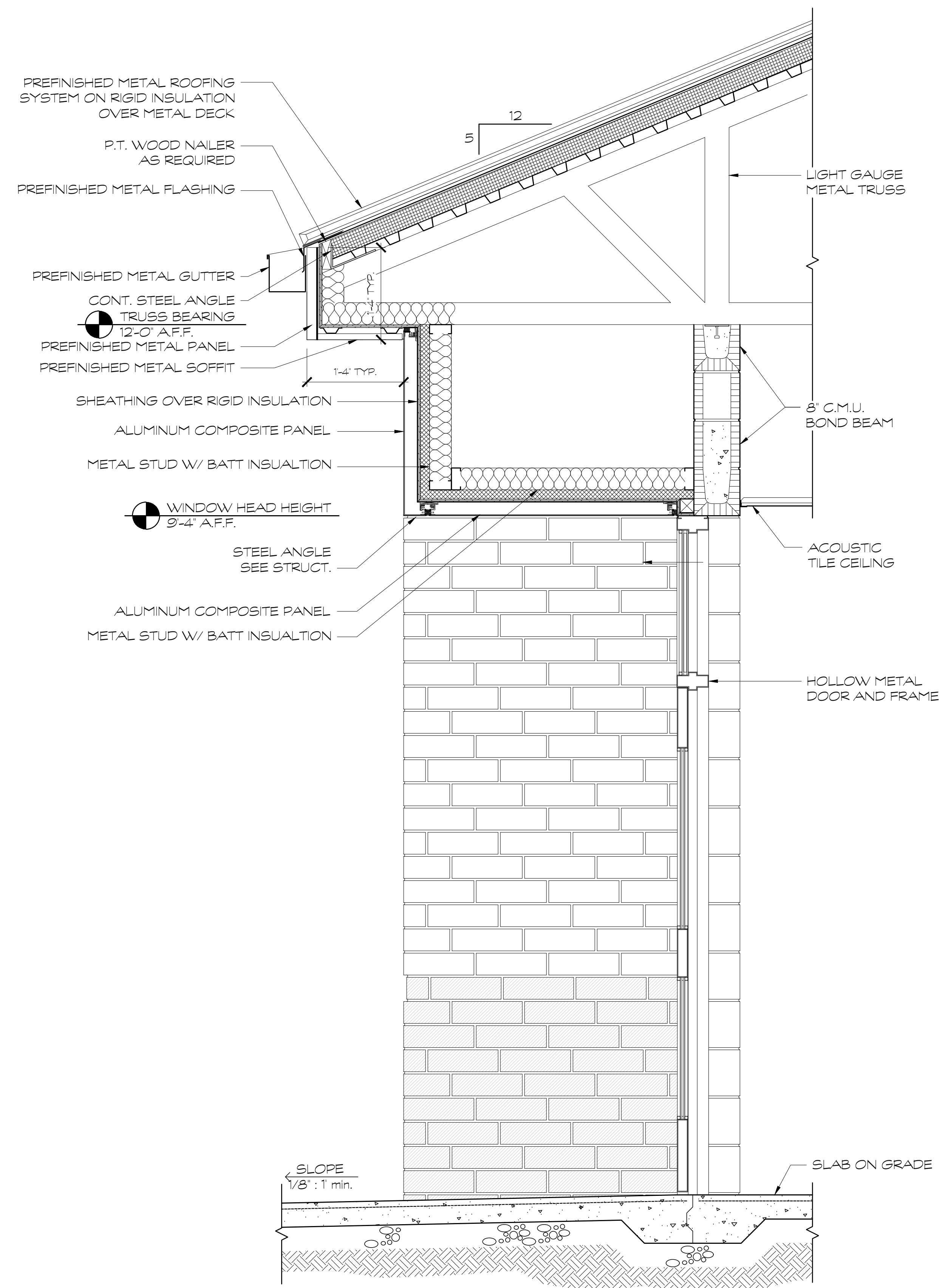

1 WALL SECTION  
SCALE: 1" = 1'-0"

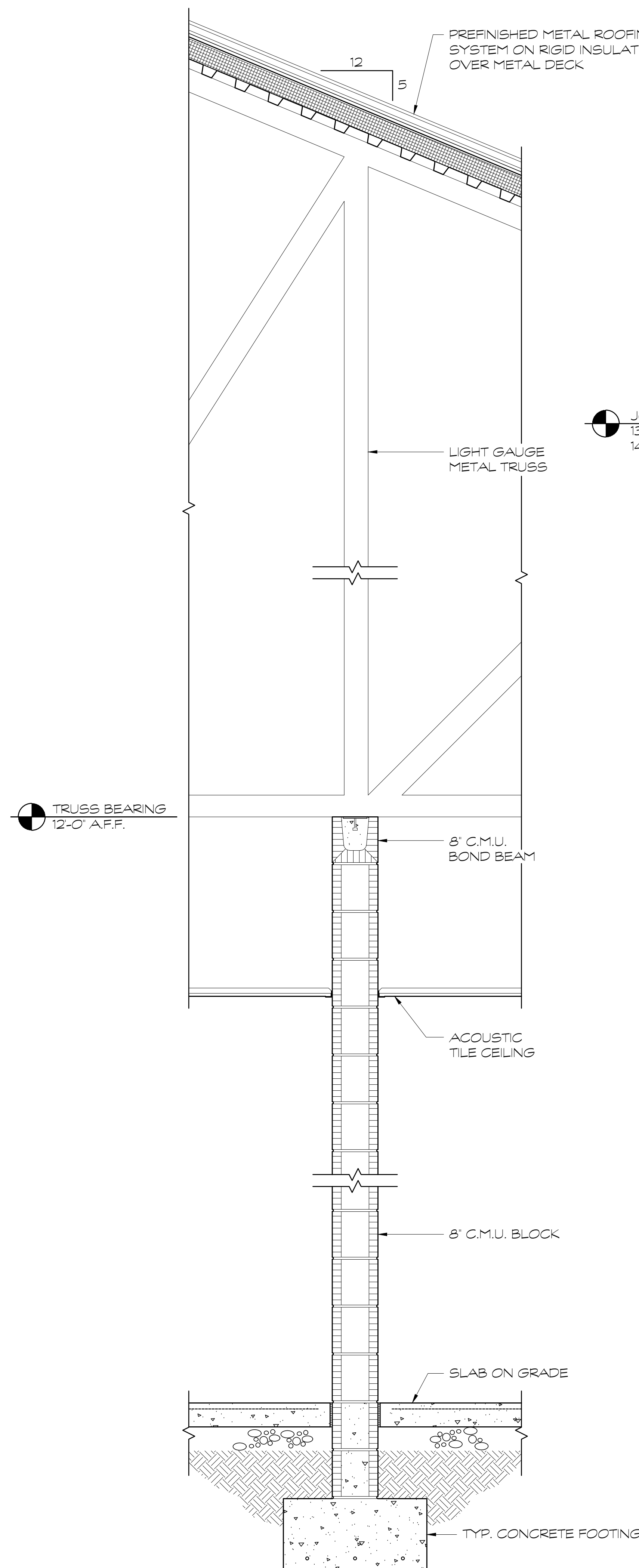

2 WALL SECTION  
SCALE: 1" = 1'-0"

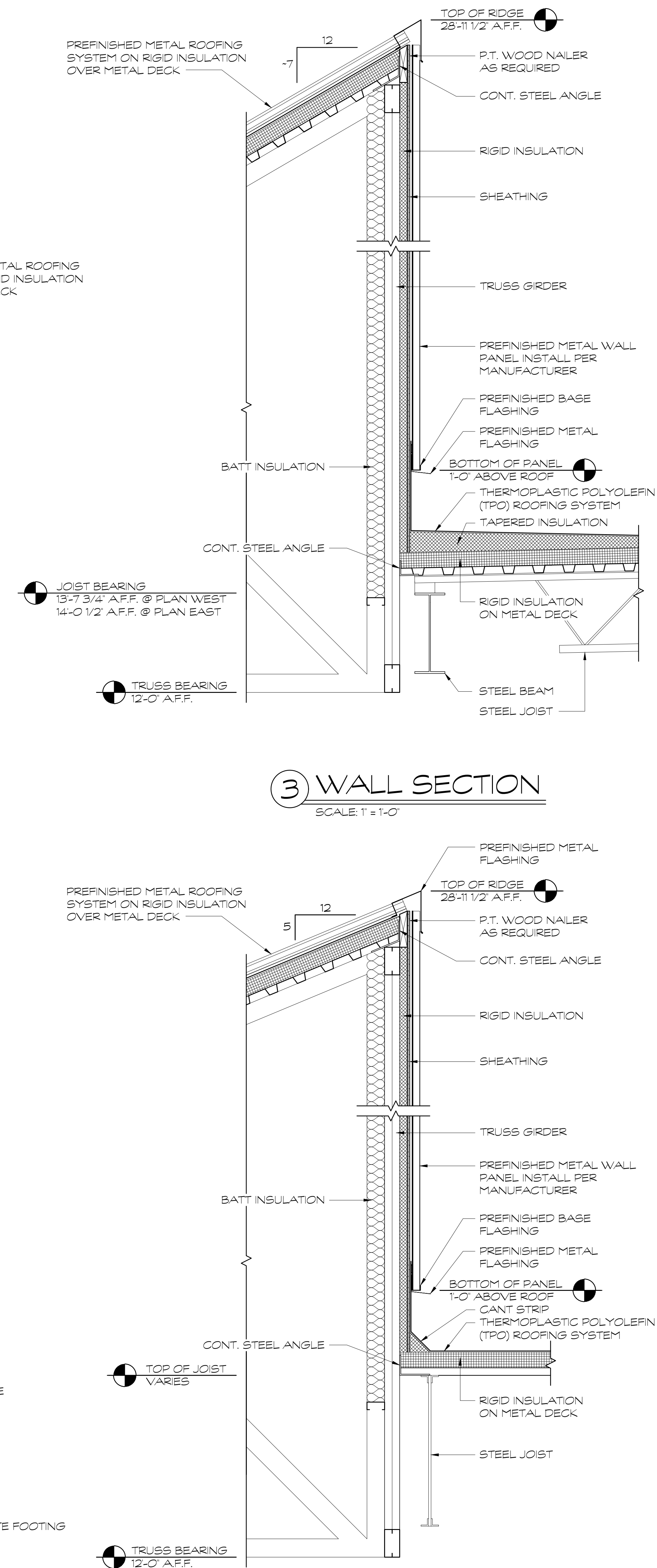

3 WALL SECTION  
SCALE: 1" = 1'-0"

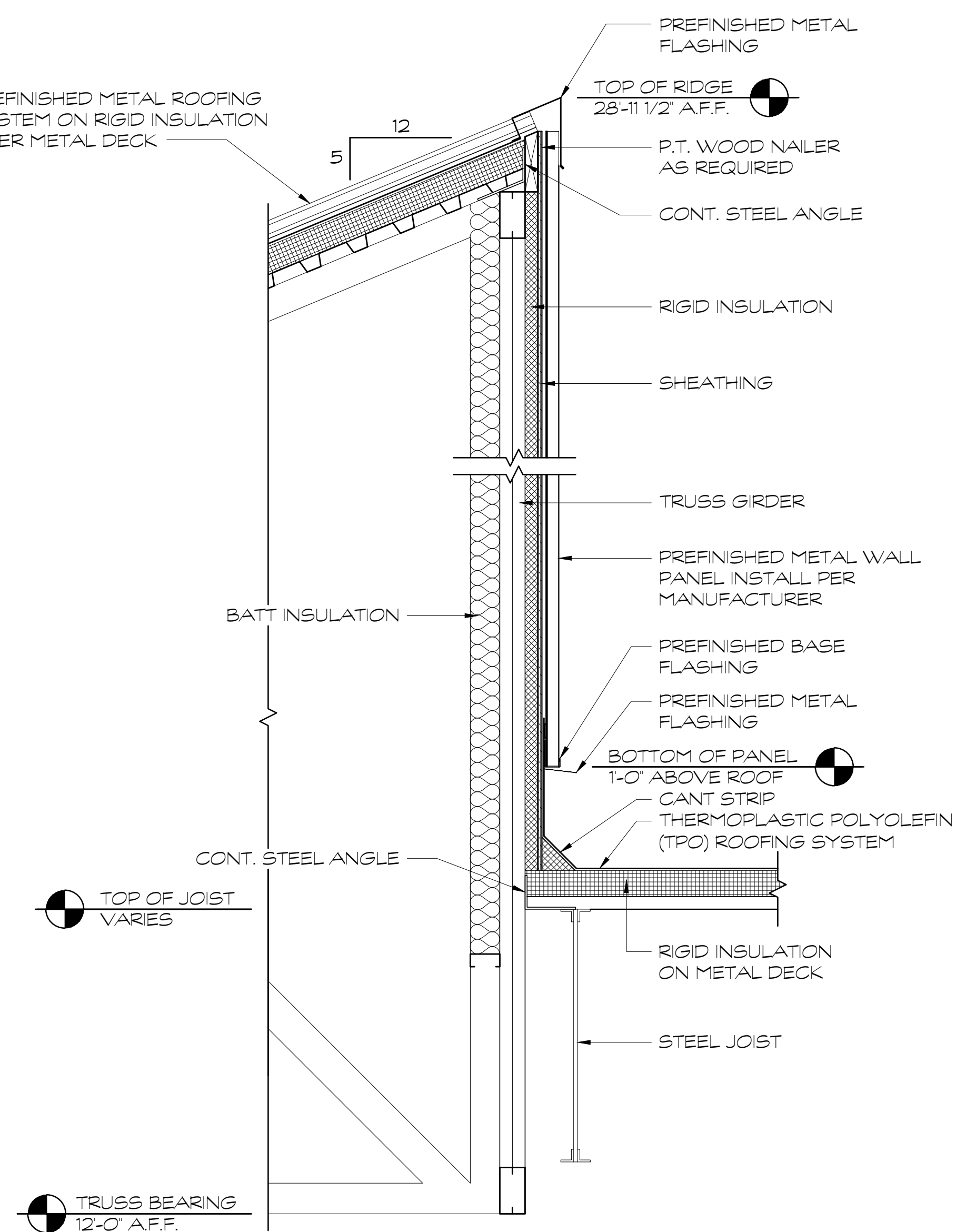

4 WALL SECTION  
SCALE: 1" = 1'-0"

FOR CONSTRUCTION

PROJECT NO.:  
18-014  
DATE  
12/14/18

REVISIONS	
NO.	DATE
000	00/00/00

FACILITY CODE  
755-0277

KRH ARCHITECTS  
855 ABBOTTS RD., SUITE 4, DALTON, GA 30721  
TEL: (706) 529-5895

A NEW  
NORTH WHITFIELD MIDDLE  
DALTON, GA  
WHITFIELD COUNTY BOARD OF EDUCATION



SHEET INDEX  
WALL SECTIONS

DRAWING NO.:  
A4.2



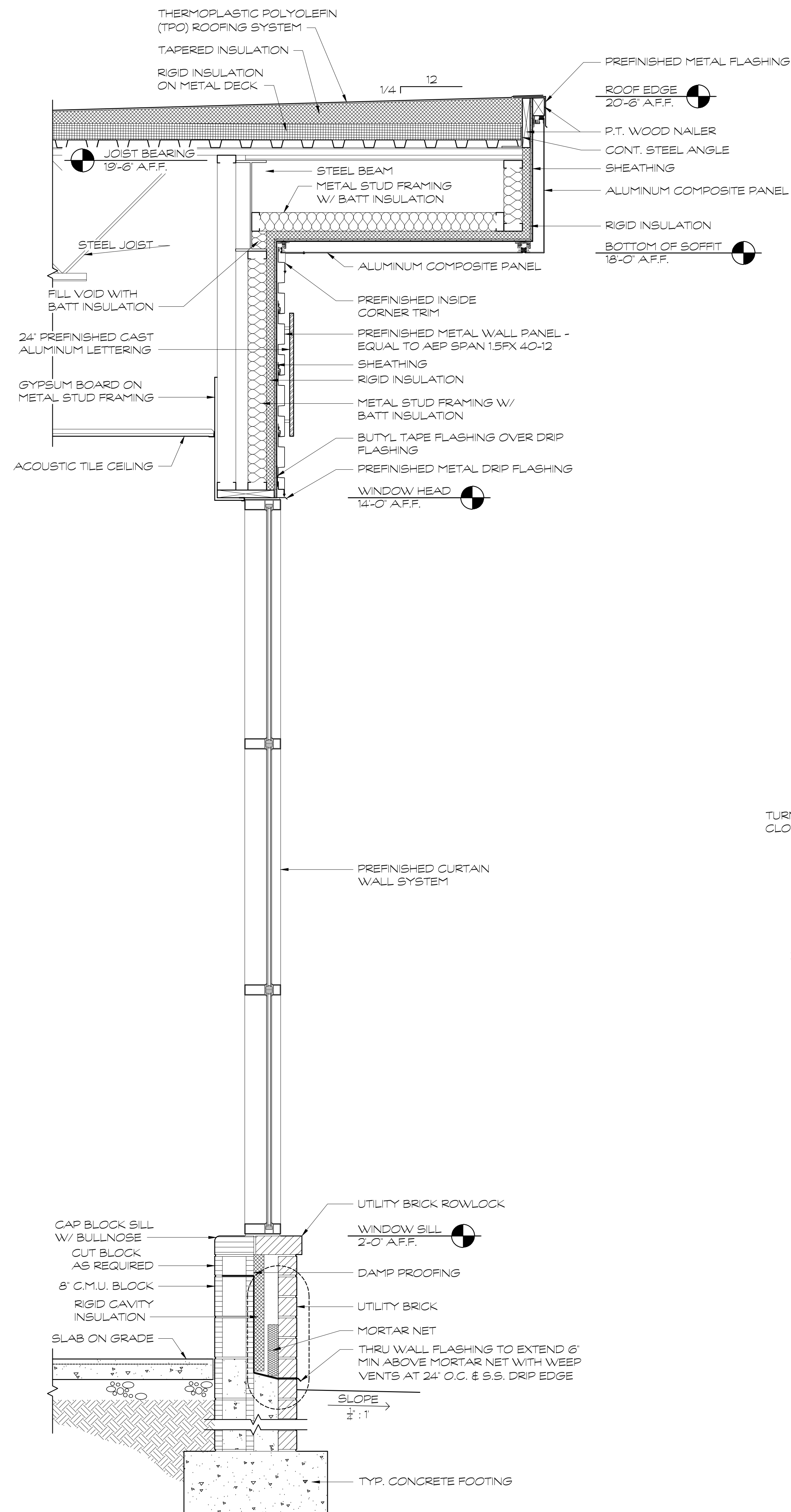

① WALL SECTION  
SCALE: 1" = 1'-0"

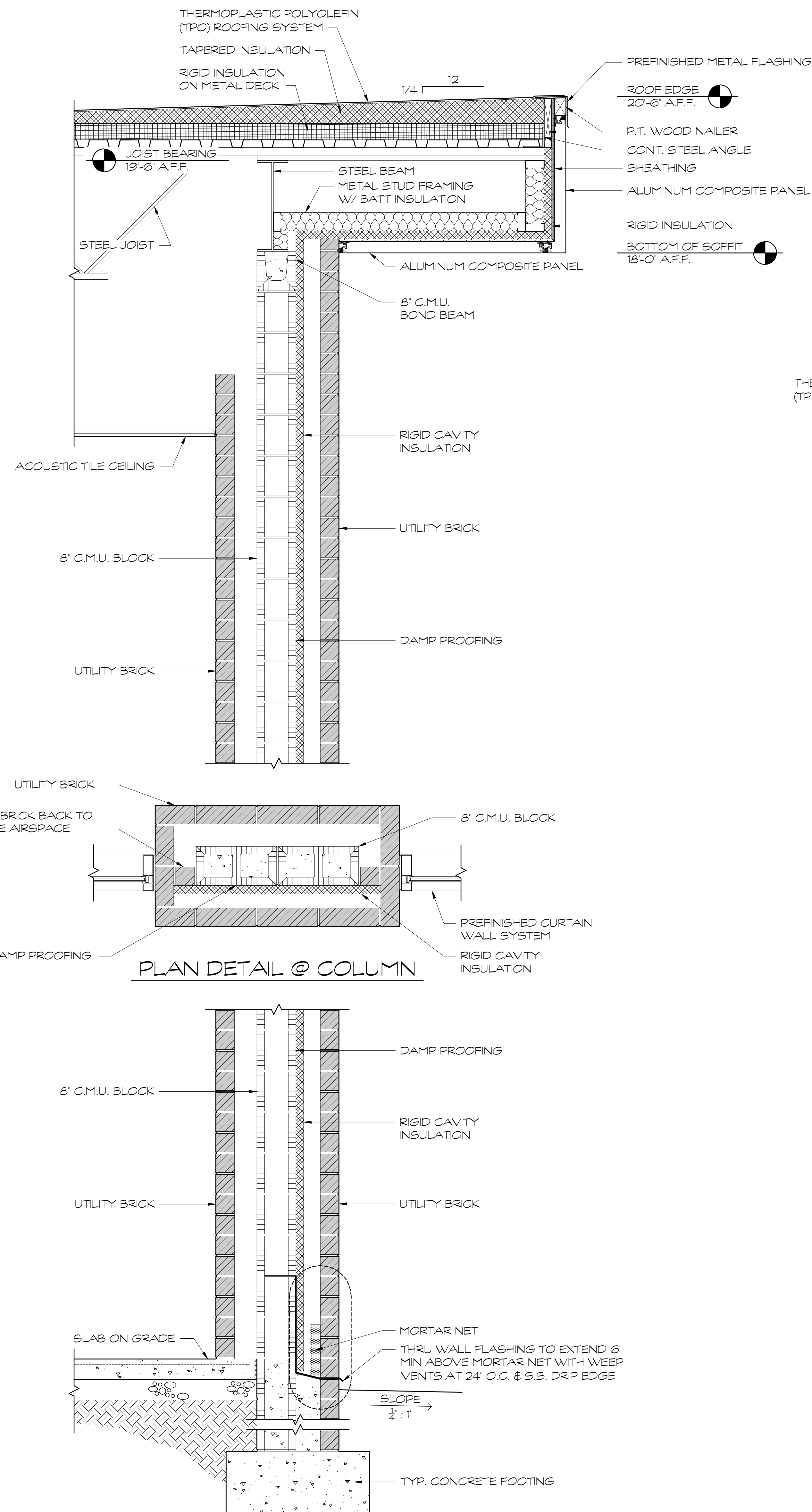

② WALL SECTION  
SCALE: 1" = 1'-0"

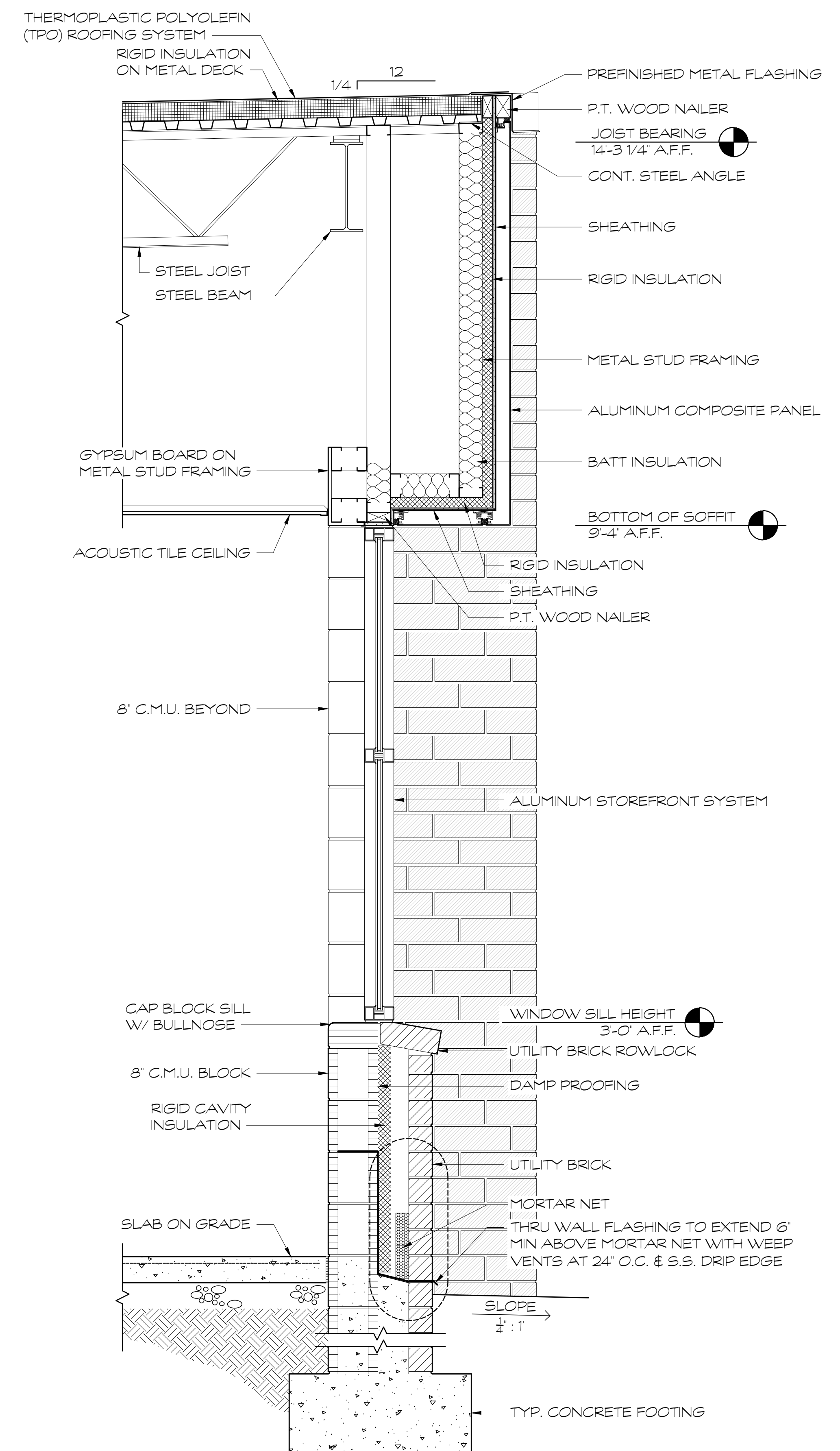

③ WALL SECTION  
SCALE: 1" = 1'-0"

FOR CONSTRUCTION

PROJECT NO.:  
18-014  
DATE  
12/14/18

NO.	DATE
000	00/00/00

FACILITY CODE  
755-0277

KRH ARCHITECTS  
855 ABBOTTS RD., SUITE 4, DALTON, GA 30721  
TEL: (706) 529-5895

A NEW  
NORTH WHITFIELD MIDDLE  
DALTON, GA  
WHITFIELD COUNTY BOARD OF EDUCATION



SHEET INDEX  
WALL SECTIONS

DRAWING NO.:  
A4.3



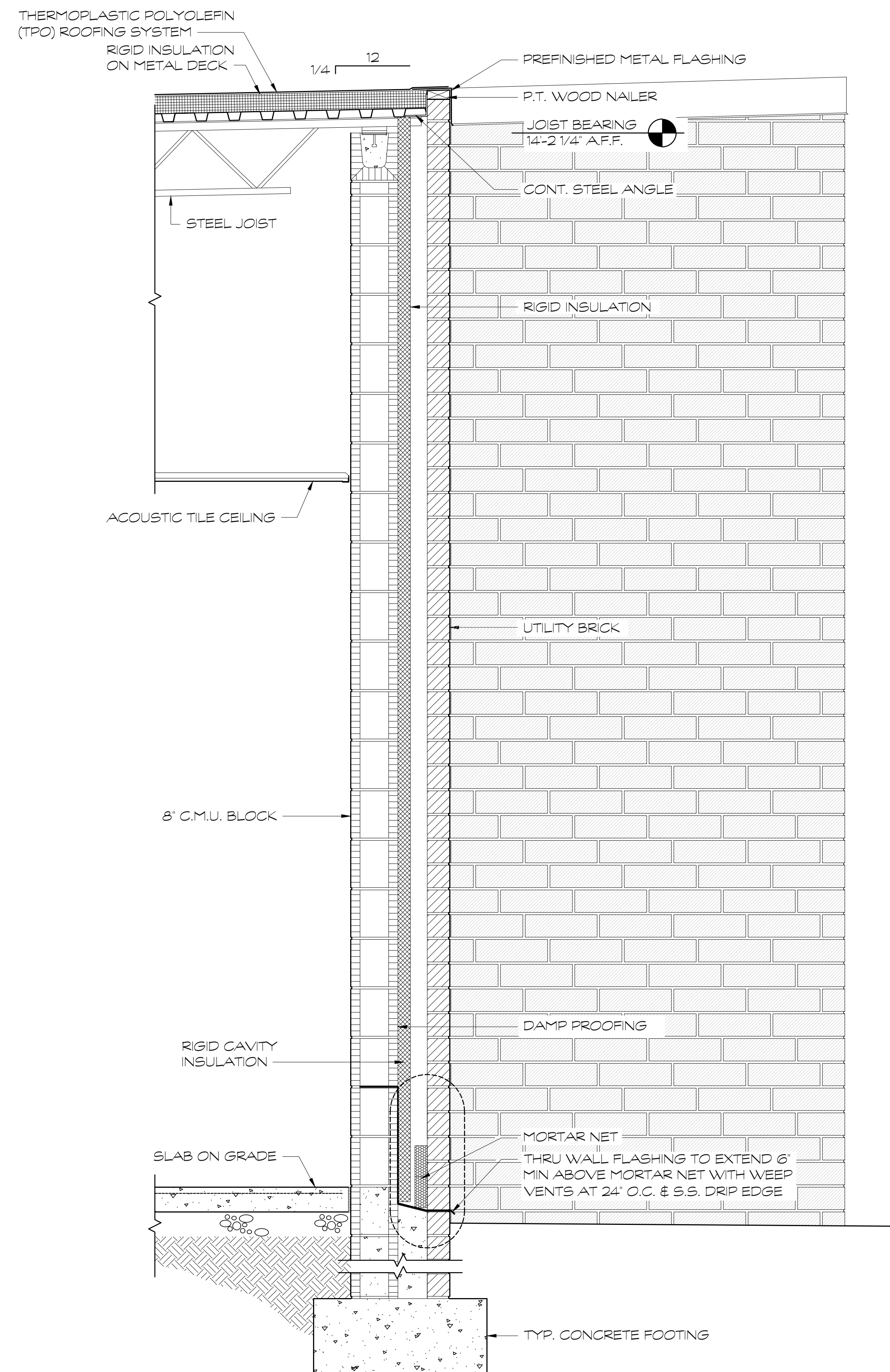

1 WALL SECTION  
SCALE: 1" = 1'-0"

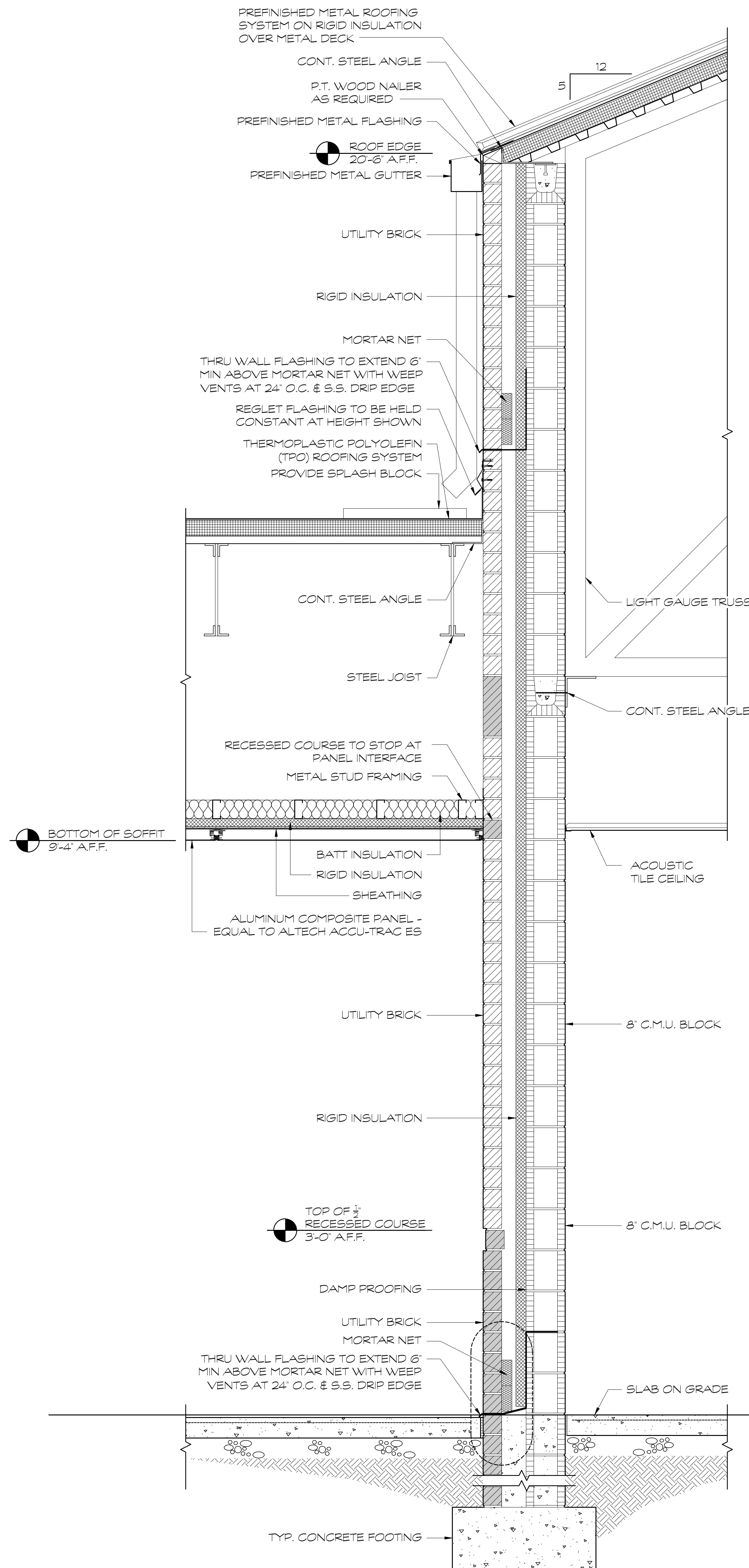

2 WALL SECTION  
SCALE: 1" = 1'-0"

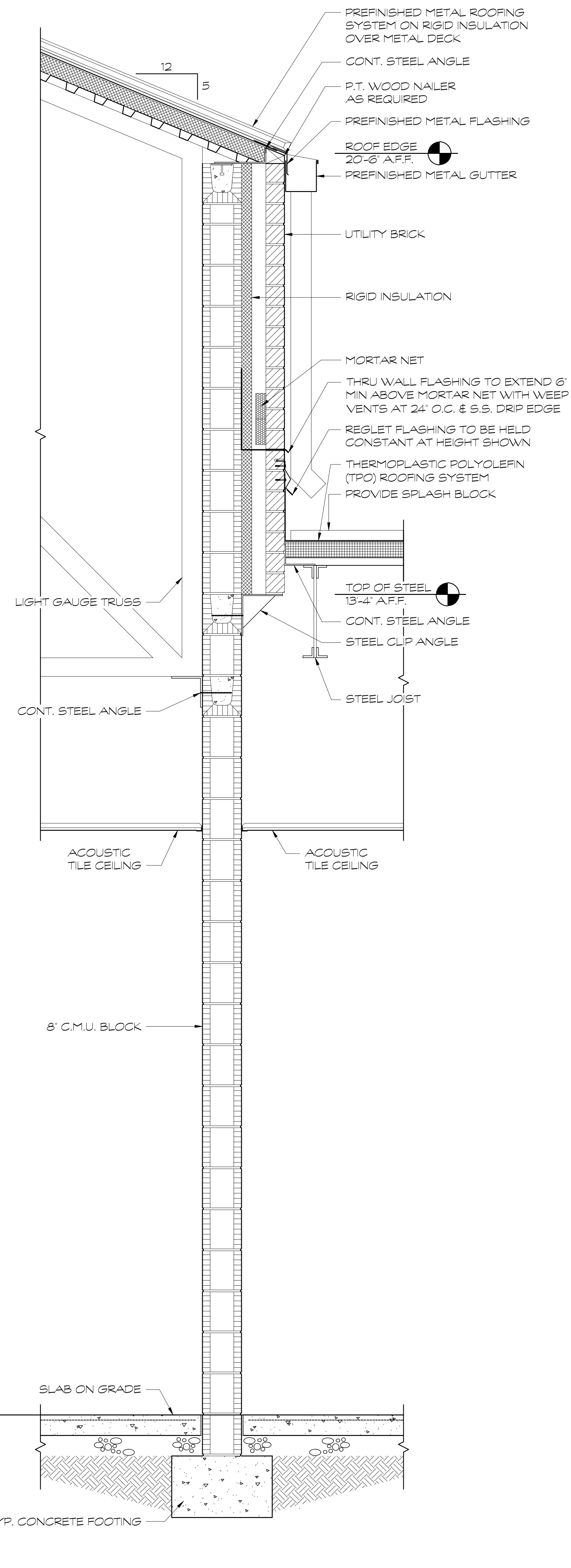

3 WALL SECTION  
SCALE: 1" = 1'-0"

FOR CONSTRUCTION

PROJECT NO.:  
18-014  
DATE  
12/14/18

NO.	DATE
000	00/00/00

FACILITY CODE  
755-0277

KRH ARCHITECTS  
855 AUBURN RD., SUITE 4, DALTON, GA 30721  
TEL (706) 529-5895

A NEW  
NORTH WHITFIELD MIDDLE  
DALTON, GA  
WHITFIELD COUNTY BOARD OF EDUCATION



SHEET INDEX  
WALL SECTIONS

DRAWING NO.:  
A4.4



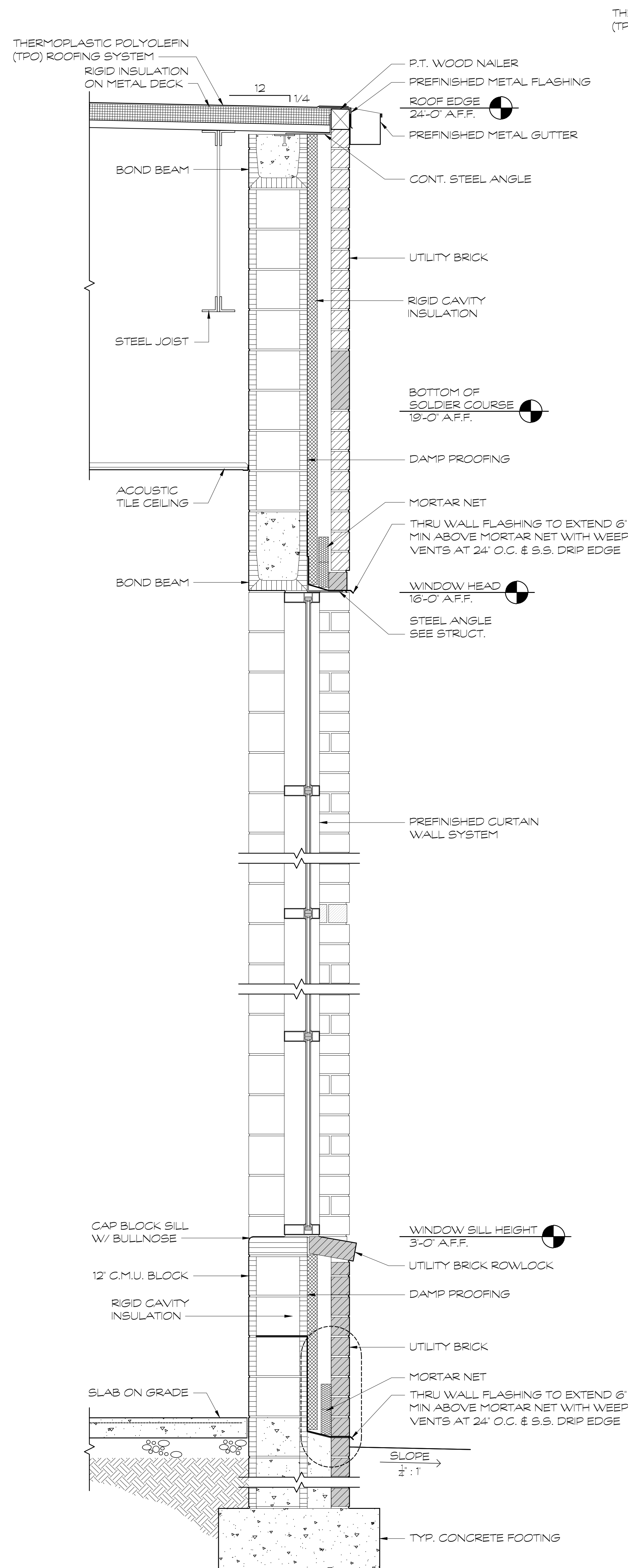

① WALL SECTION  
SCALE: T = 1'-0"

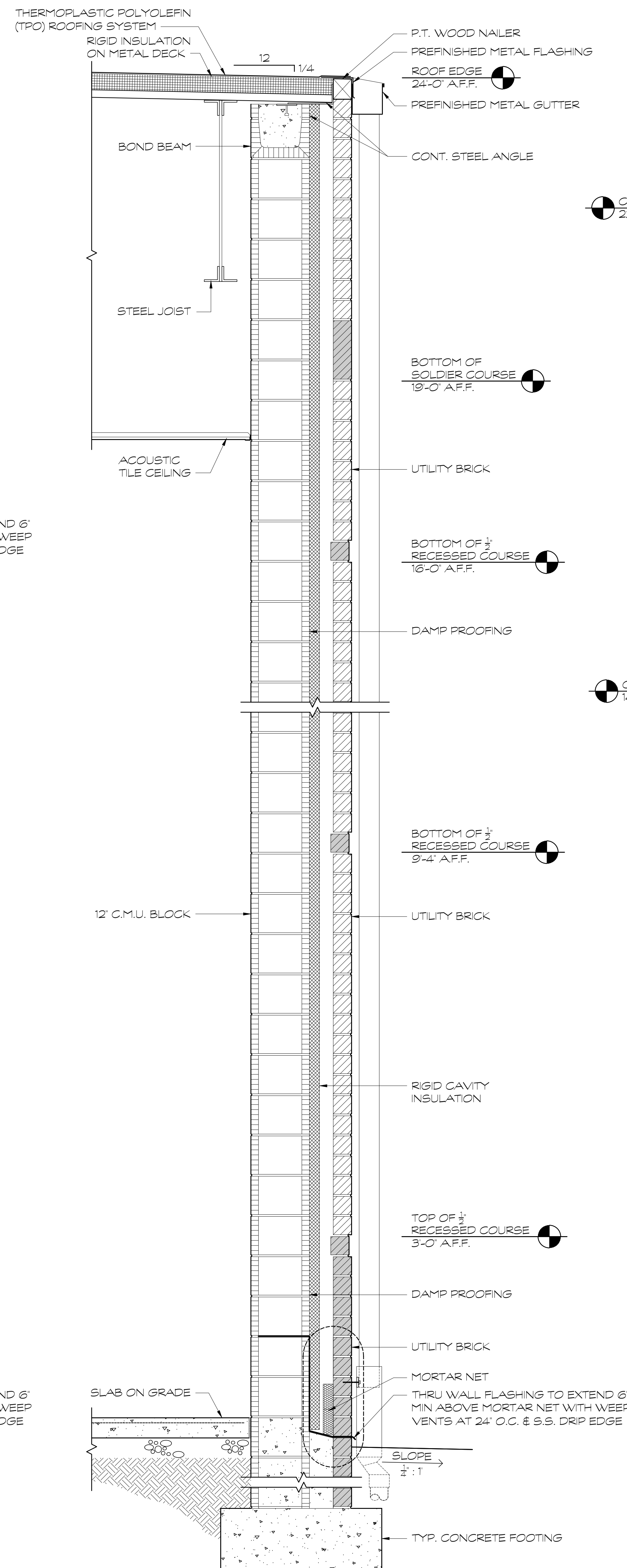

② WALL SECTION  
SCALE: T = 1'-0"

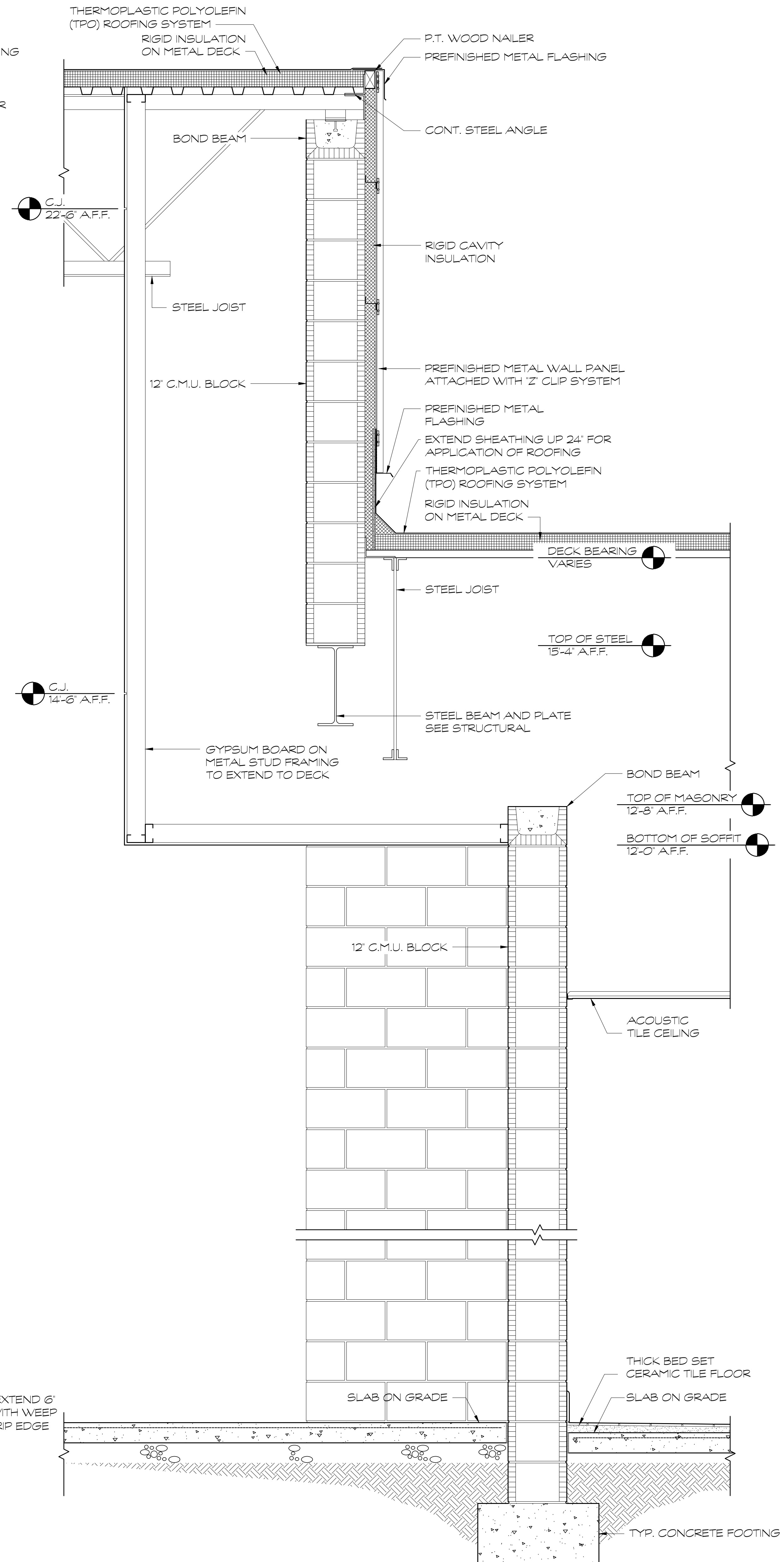

③ WALL SECTION  
SCALE: T = 1'-0"

FOR CONSTRUCTION

PROJECT NO:  
18-014  
DATE  
12/14/18

REVISIONS	
NO.	DATE
000	00/00/00

FACILITY CODE  
755-0277

KRH ARCHITECTS  
855 ABBOTMENT RD., SUITE 4, DALTON, GA 30721  
TEL: (706) 529-5895

A NEW  
NORTH WHITFIELD MIDDLE  
DALTON, GA  
WHITFIELD COUNTY BOARD OF EDUCATION



SHEET INDEX  
WALL SECTIONS

DRAWING NO:  
A4.5



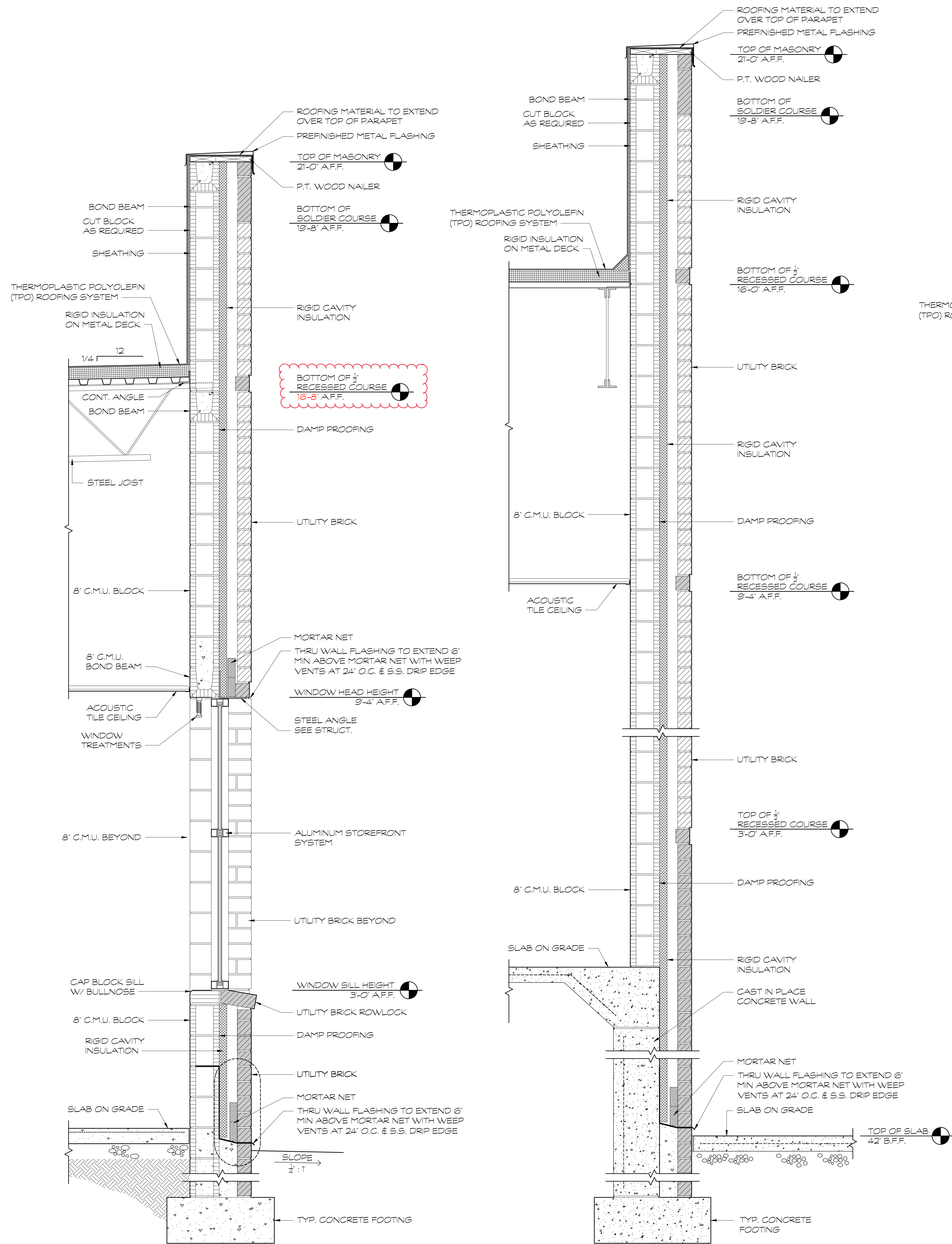

FIRE EXTINGUISHER CABINET-  
DIMENSIONS AND CLEARANCES  
SHALL BE DETERMINED BY  
MANUFACTURER

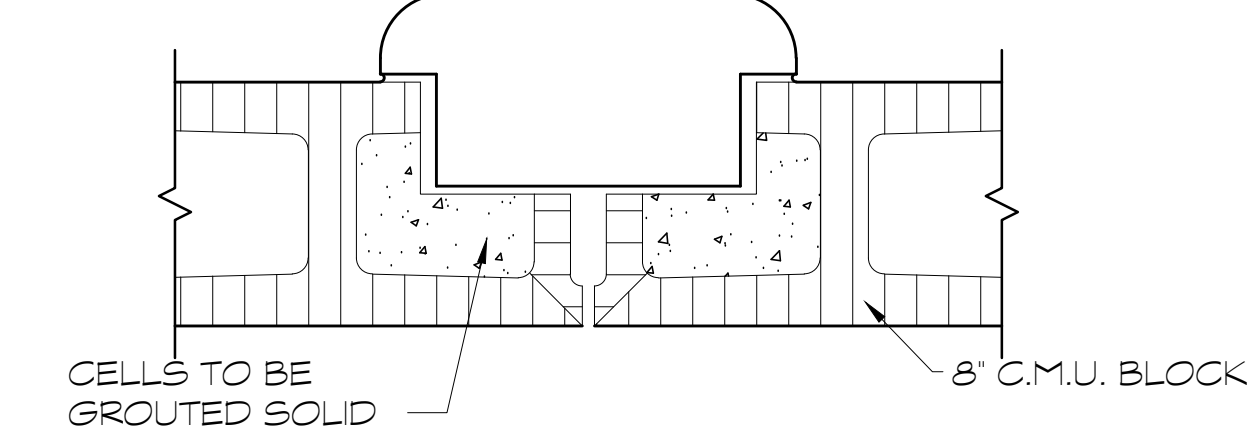

#### 4 EXTINGUISHER DETAIL

SCALE: 1" = 1'-0"

NOTE: MOUNTING HEIGHT SHALL BE 4'-0" TO THE TOP OF MASONRY OPENING. VERIFY WITH LOCAL AUTHORITY HAVING JURISDICTION PRIOR TO INSTALLATION.

NOTE: CABINETS SHALL NOT BE RECESSED IN RATED PARTITIONS PLEASE COORDINATE ALL LOCATIONS WITH ARCHITECT PRIOR TO INSTALLATION.

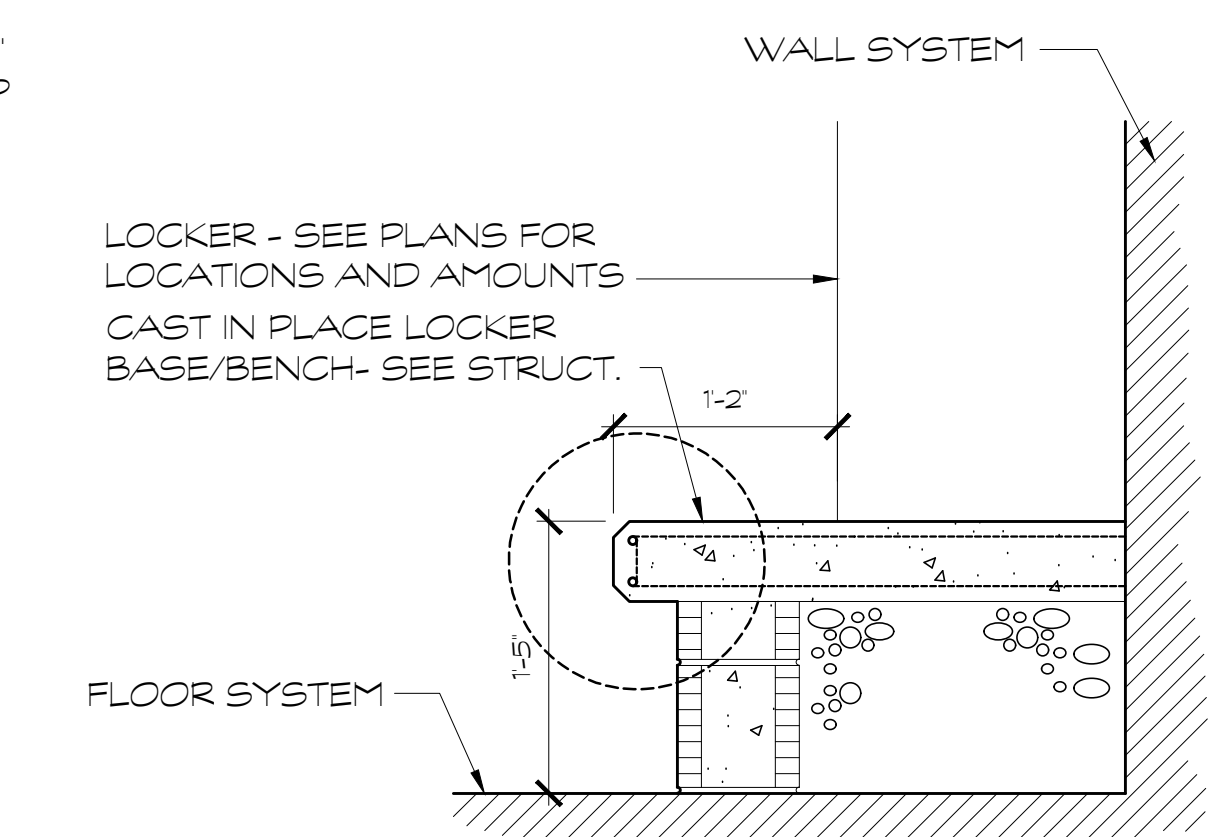

#### 5 LOCKER BASE

SCALE: 1" = 1'-0"

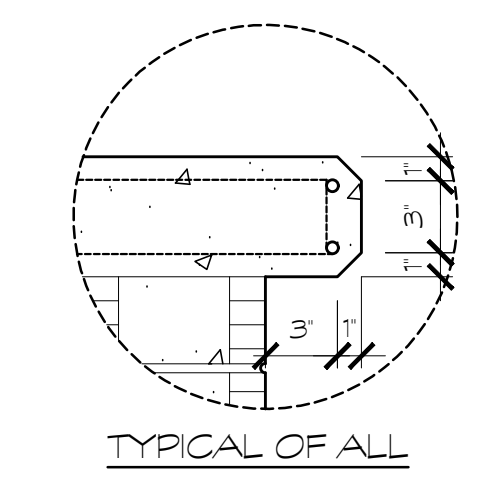

FOR CONSTRUCTION

PROJECT NO: 18-014	
DATE 12/14/18	
REVISIONS NO. DATE	
000 00/00/00	
FACILITY CODE 755-0277	
KRH ARCHITECTS 855 ABBOTTS RD., SUITE 4, DALTON, GA 30721 TEL: (706) 529-5895	
A NEW NORTH WHITFIELD MIDDLE DALTON, GA WHITFIELD COUNTY BOARD OF EDUCATION	
STATE OF GEORGIA KIMBERLY HARRIS REGISTERED ARCHITECT	
SHEET INDEX WALL SECTIONS	
DRAWING NO: A4.6	



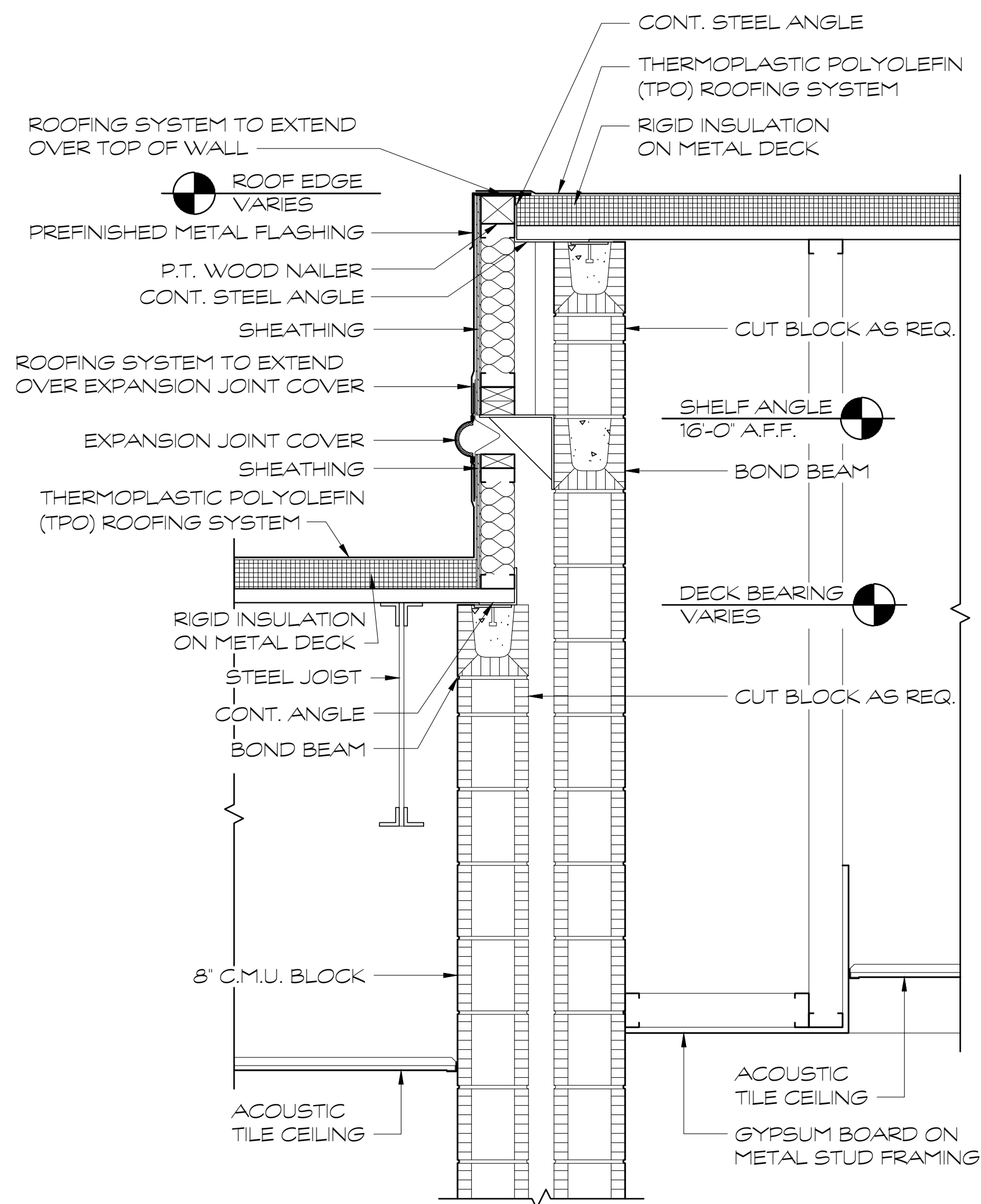

1 WALL SECTION  
SCALE: 1" = 1'-0"

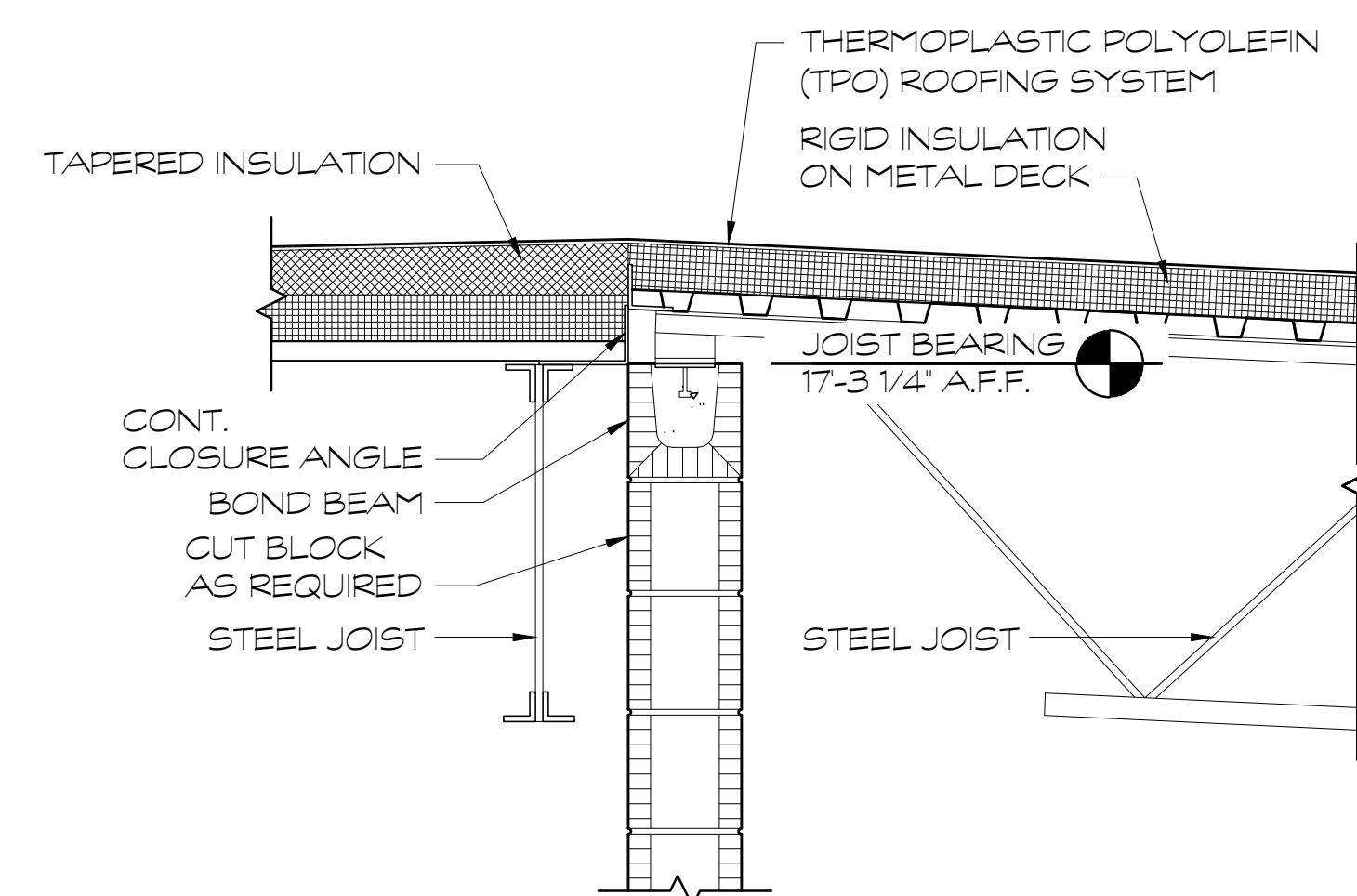

2 WALL SECTION  
SCALE: 1" = 1'-0"

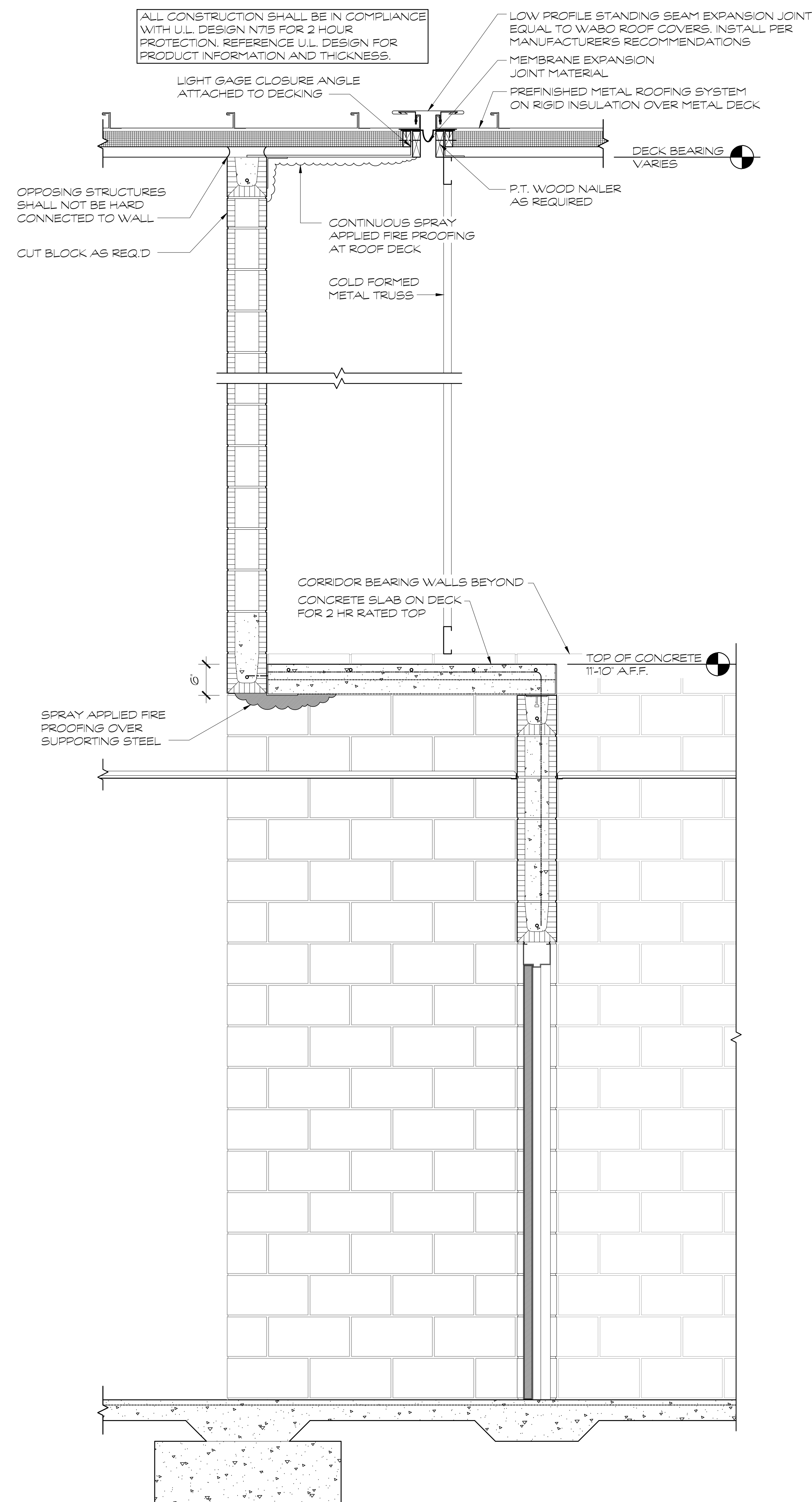

3 WALL SECTION  
SCALE: 1" = 1'-0"

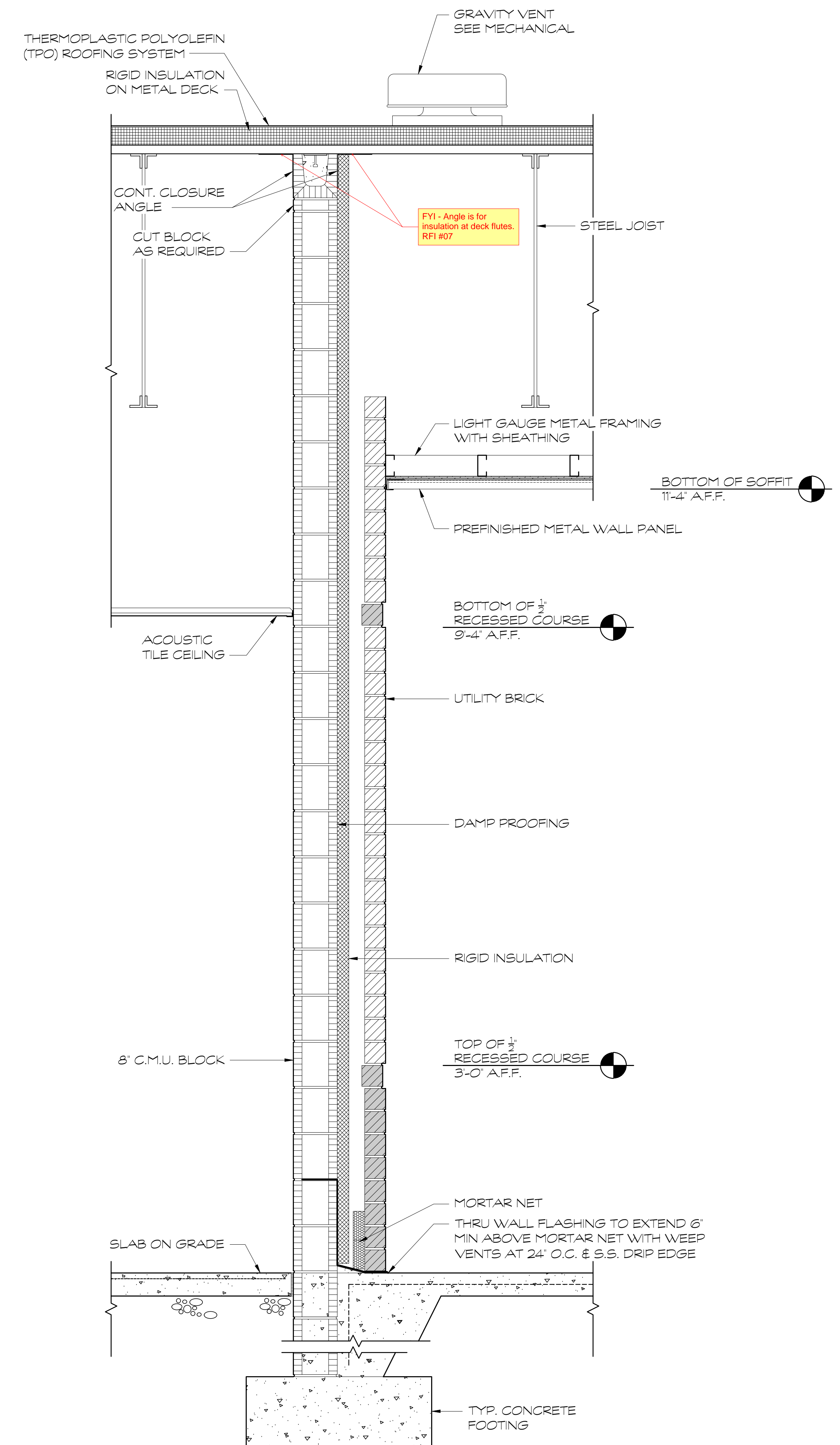

4 WALL SECTION  
SCALE: 1" = 1'-0"

FOR CONSTRUCTION

PROJECT NO:	
18-014	
DATE	
12/14/18	
REVISIONS	
NO.	DATE
000	00/00/00
FACILITY CODE	
755-0277	
KRH ARCHITECTS	
855 ARBUMENT RD., SUITE 4, DALTON, GA 30721	
TEL: (706) 529-5895	

A NEW  
NORTH WHITFIELD MIDDLE  
DALTON, GA  
WHITFIELD COUNTY BOARD OF EDUCATION



SHEET INDEX  
WALL SECTIONS

DRAWING NO:  
A4.7



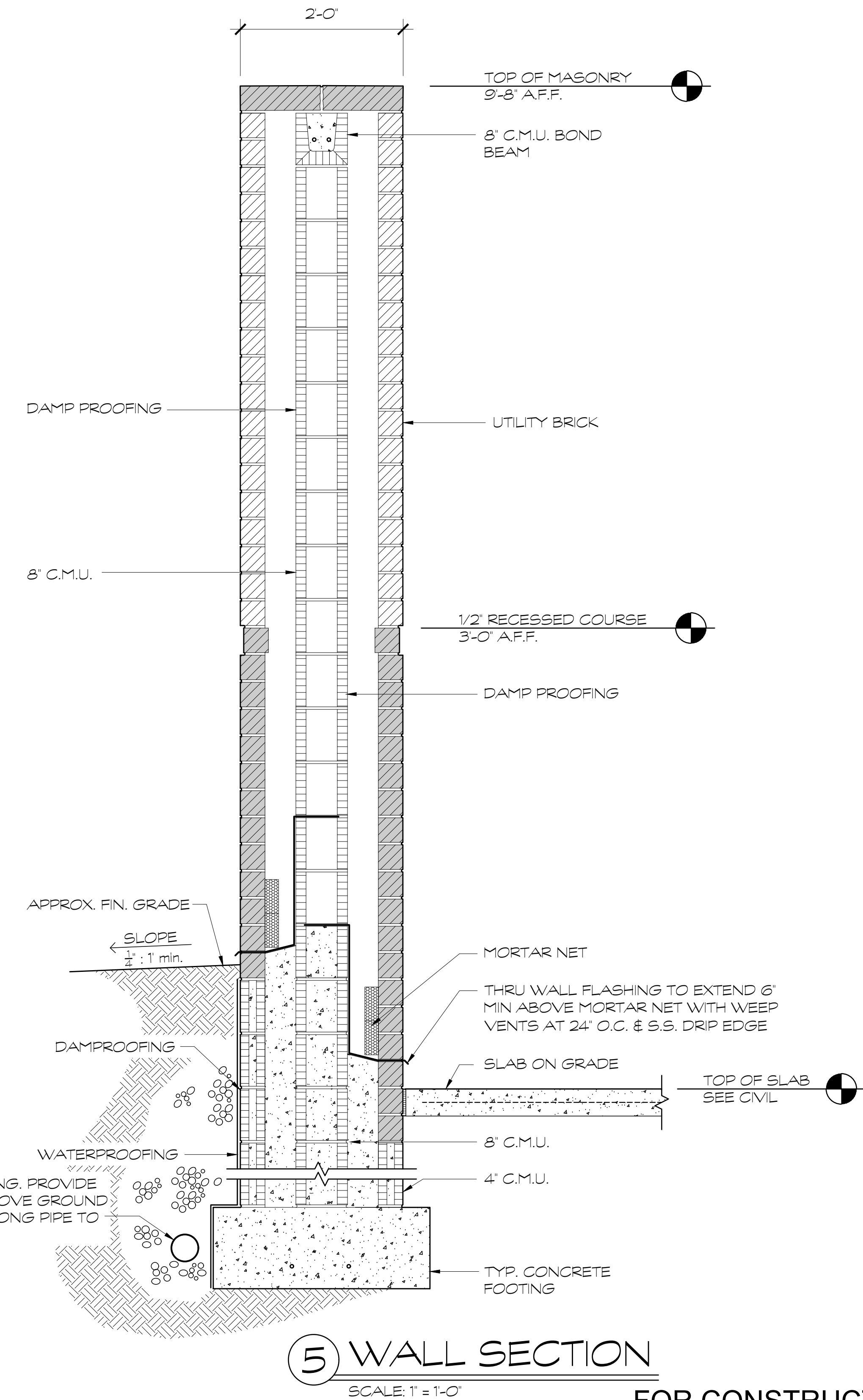
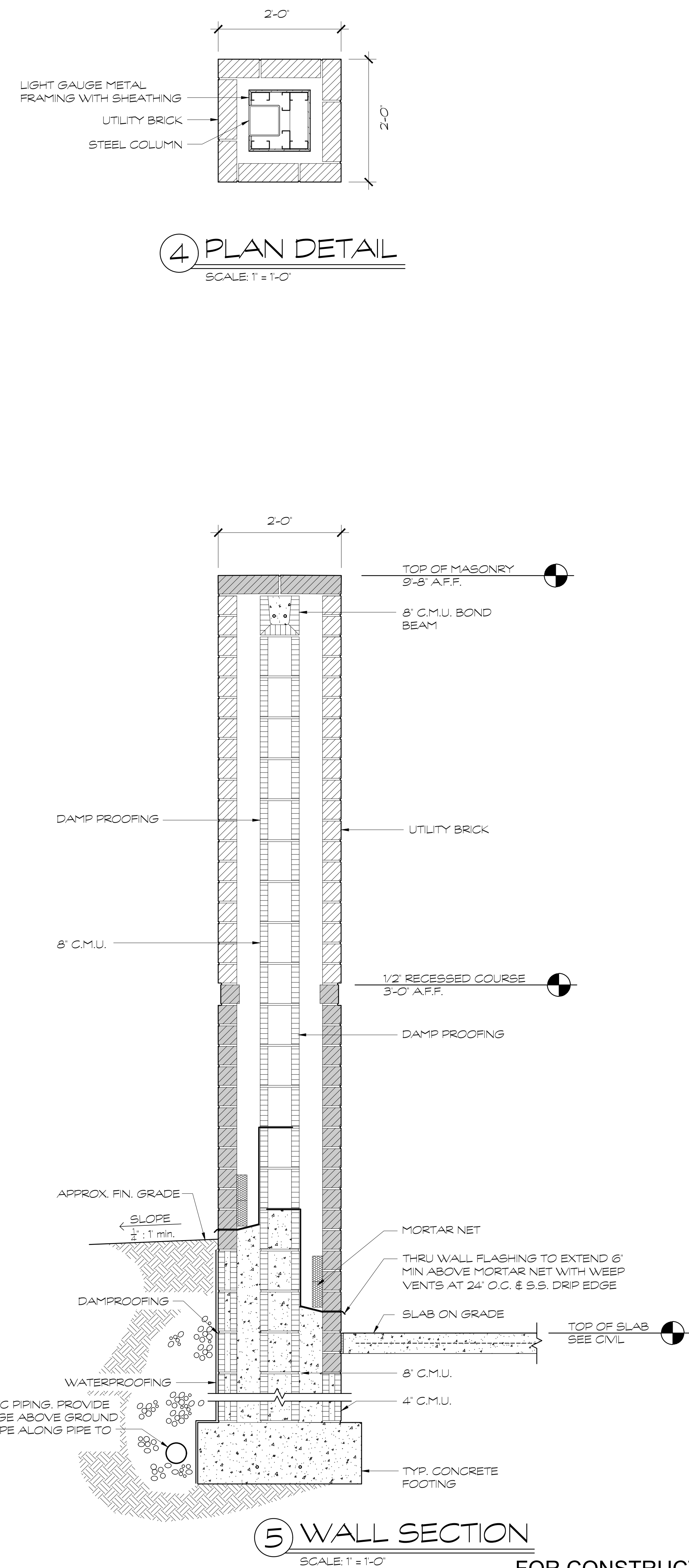
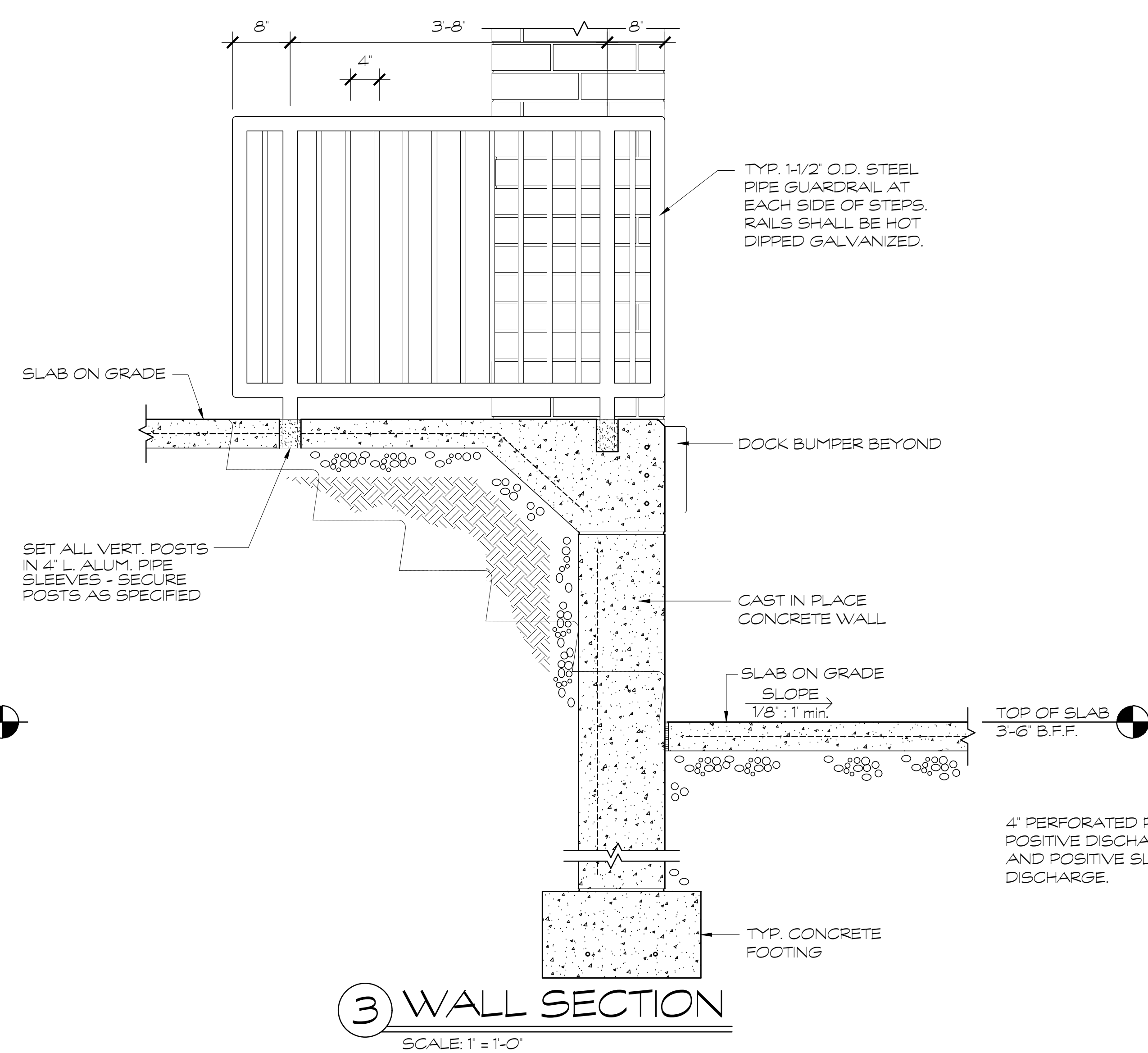
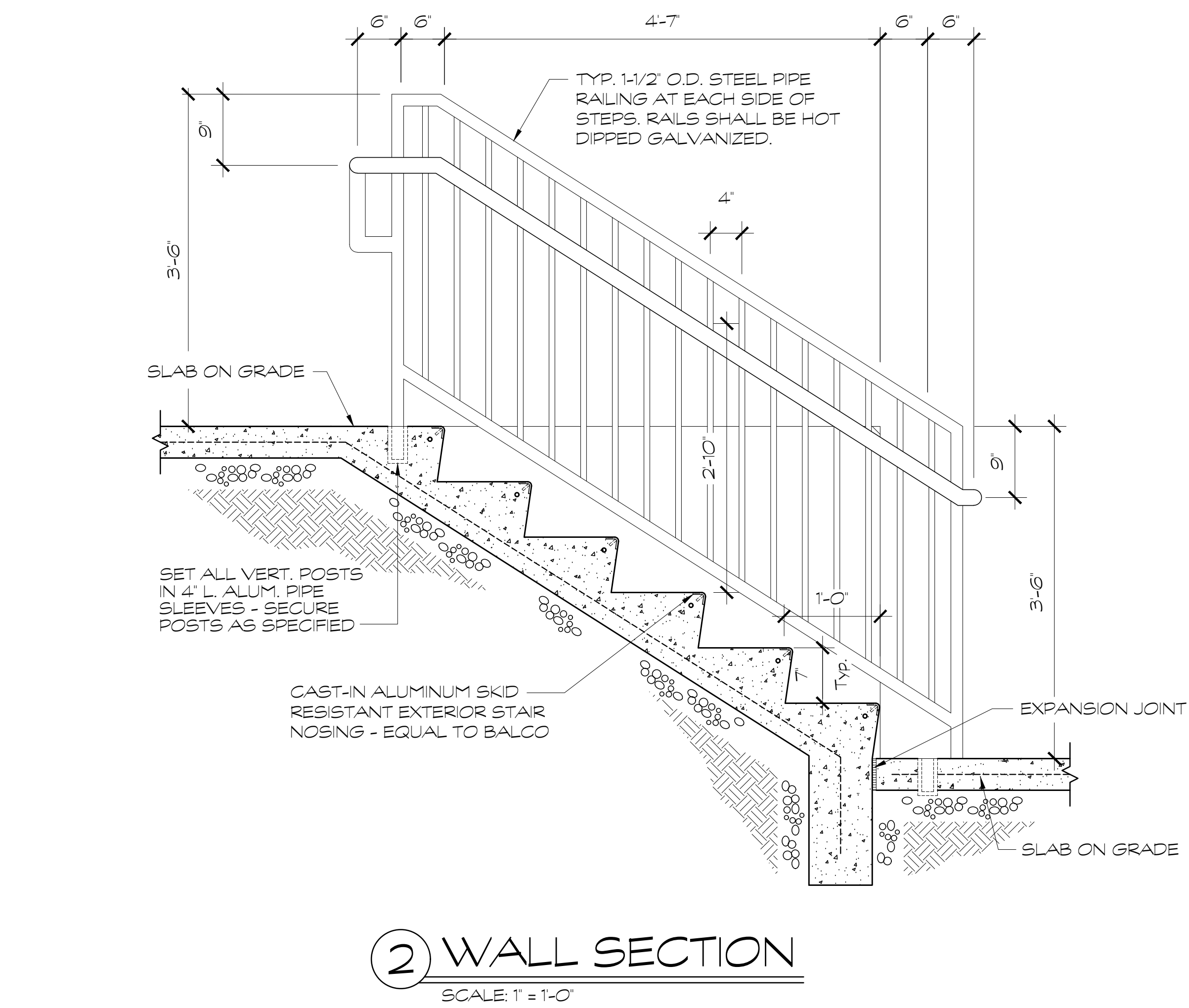
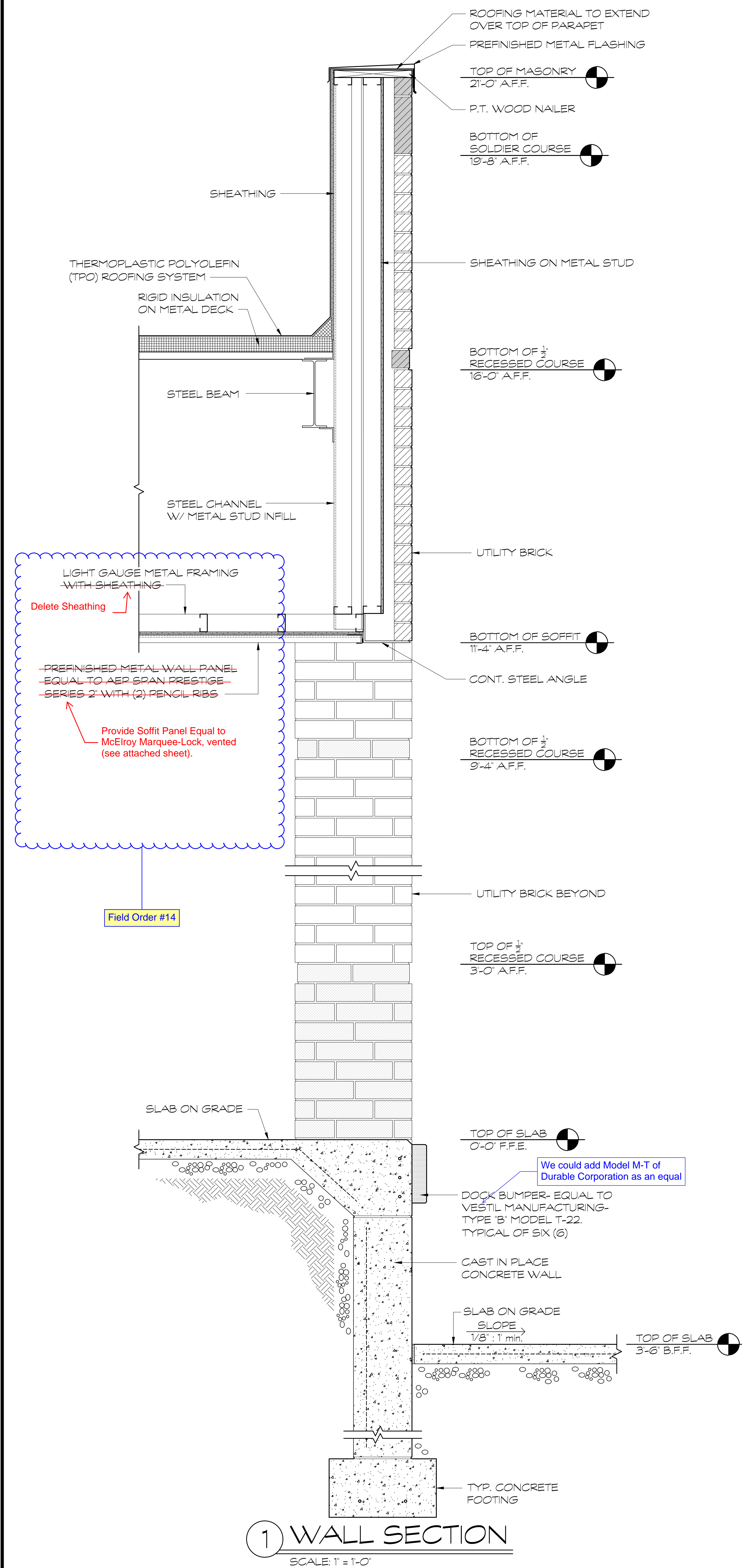

FOR CONSTRUCTION



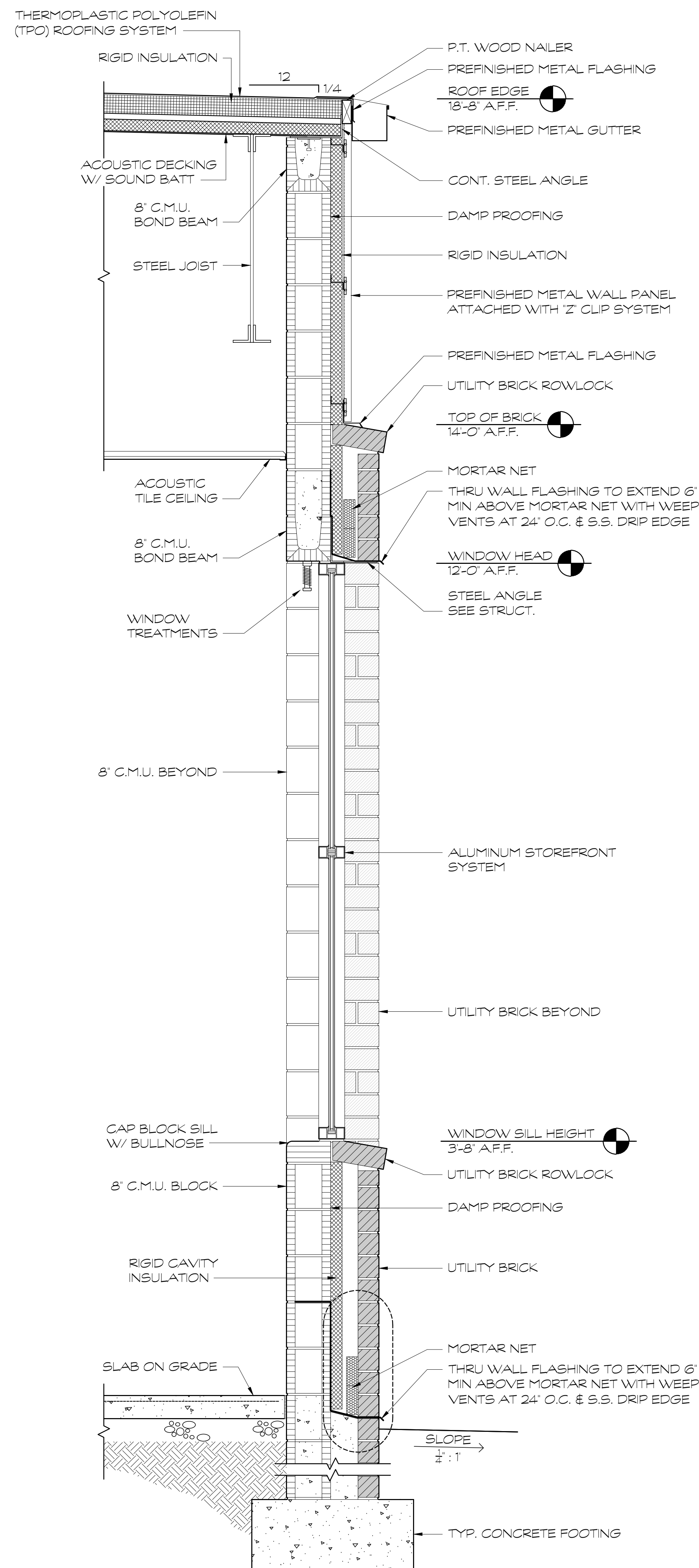

① WALL SECTION  
SCALE: 1" = 1'-0"

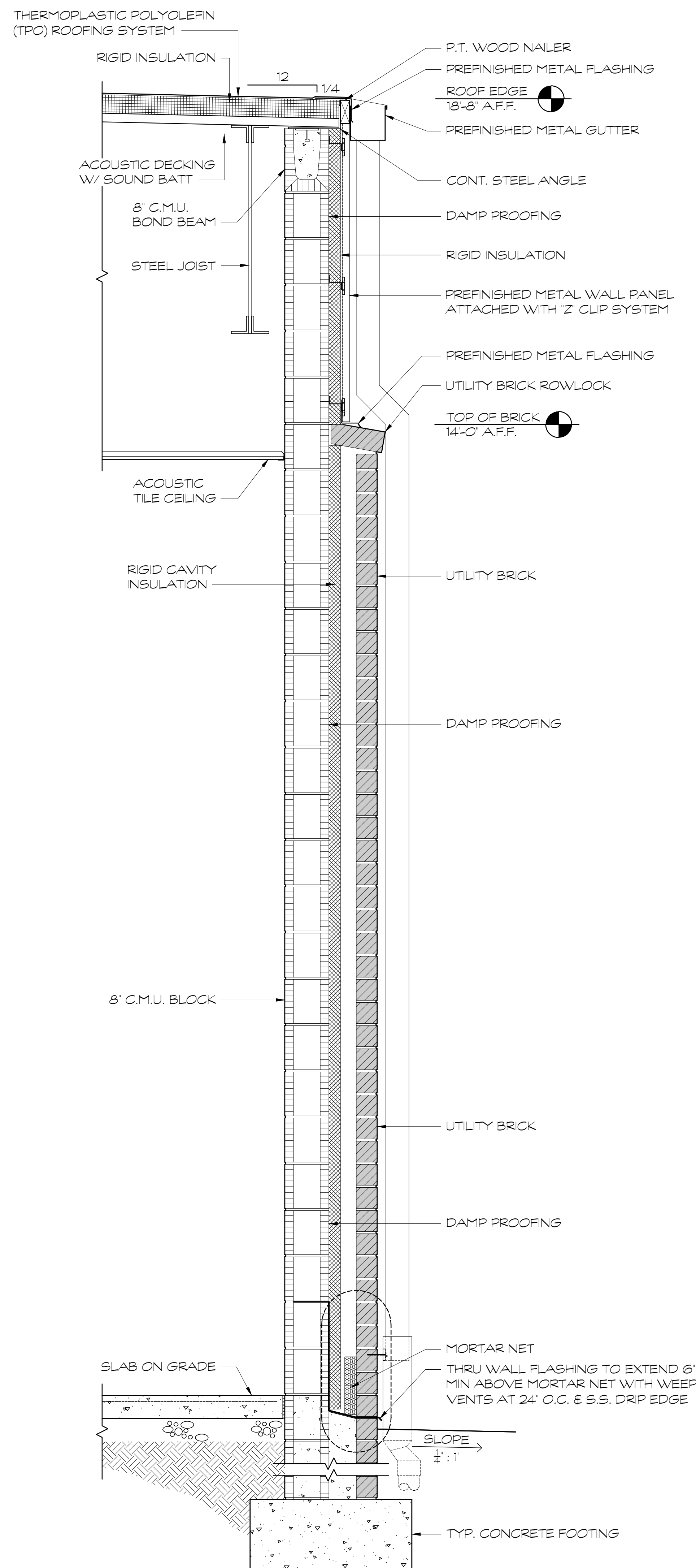

② WALL SECTION  
SCALE: 1" = 1'-0"

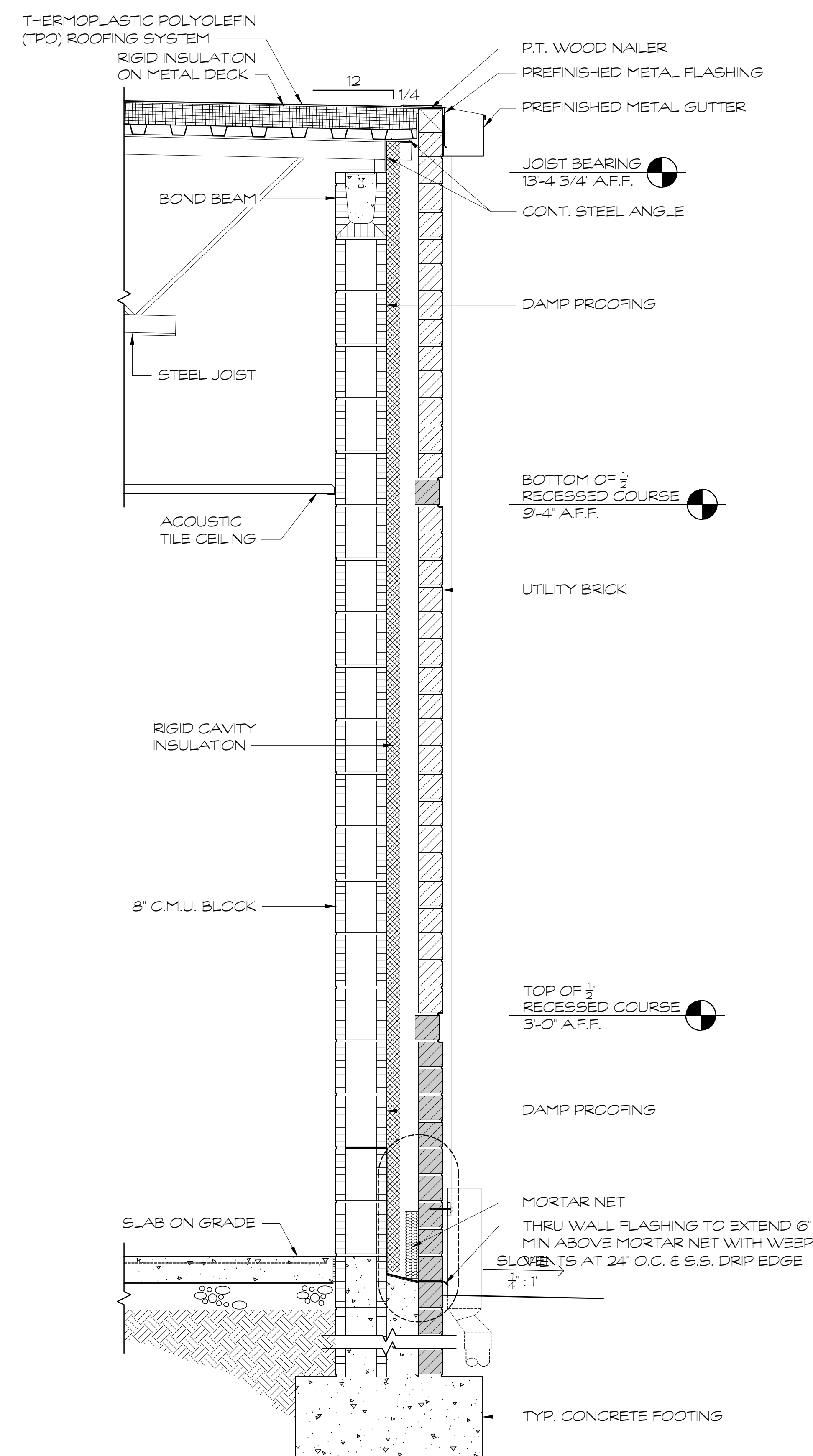

③ WALL SECTION  
SCALE: 1" = 1'-0"

FOR CONSTRUCTION

PROJECT NO.:  
18-014

DATE  
12/14/18

REVISIONS  
NO. DATE  
000 00/00/00

FACILITY CODE  
755-0277

KRH ARCHITECTS  
855 ABBOTMENT RD., SUITE 4, DALTON, GA 30721  
TEL: (706) 529-5895

A NEW  
NORTH WHITFIELD MIDDLE  
DALTON, GA  
WHITFIELD COUNTY BOARD OF EDUCATION

STATE OF GEORGIA  
KATHLEEN H. RAY  
REGISTERED ARCHITECT

SHEET INDEX  
WALL SECTIONS

DRAWING NO.:

A4.9



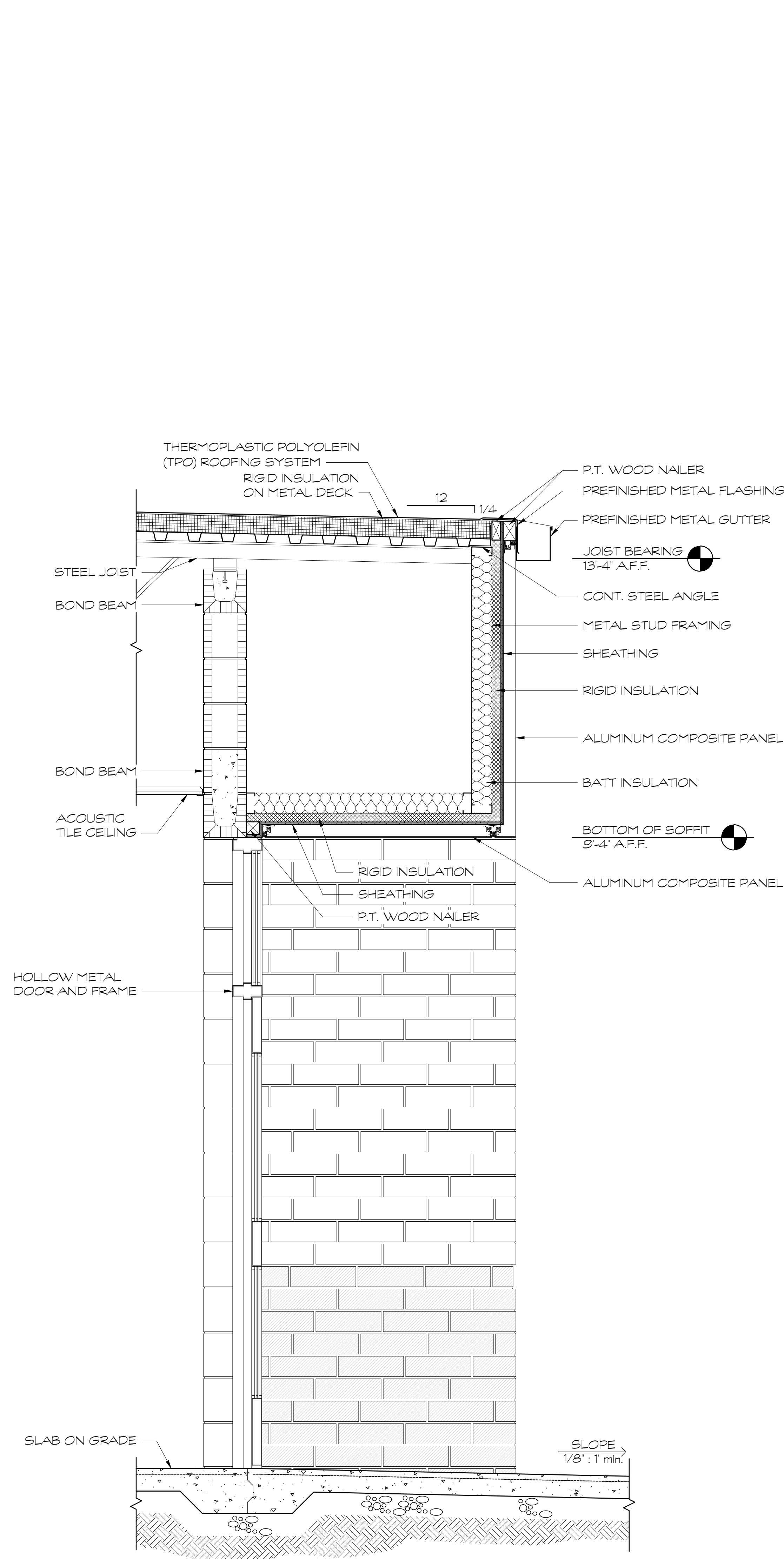

1 WALL SECTION  
SCALE: 1" = 1'-0"

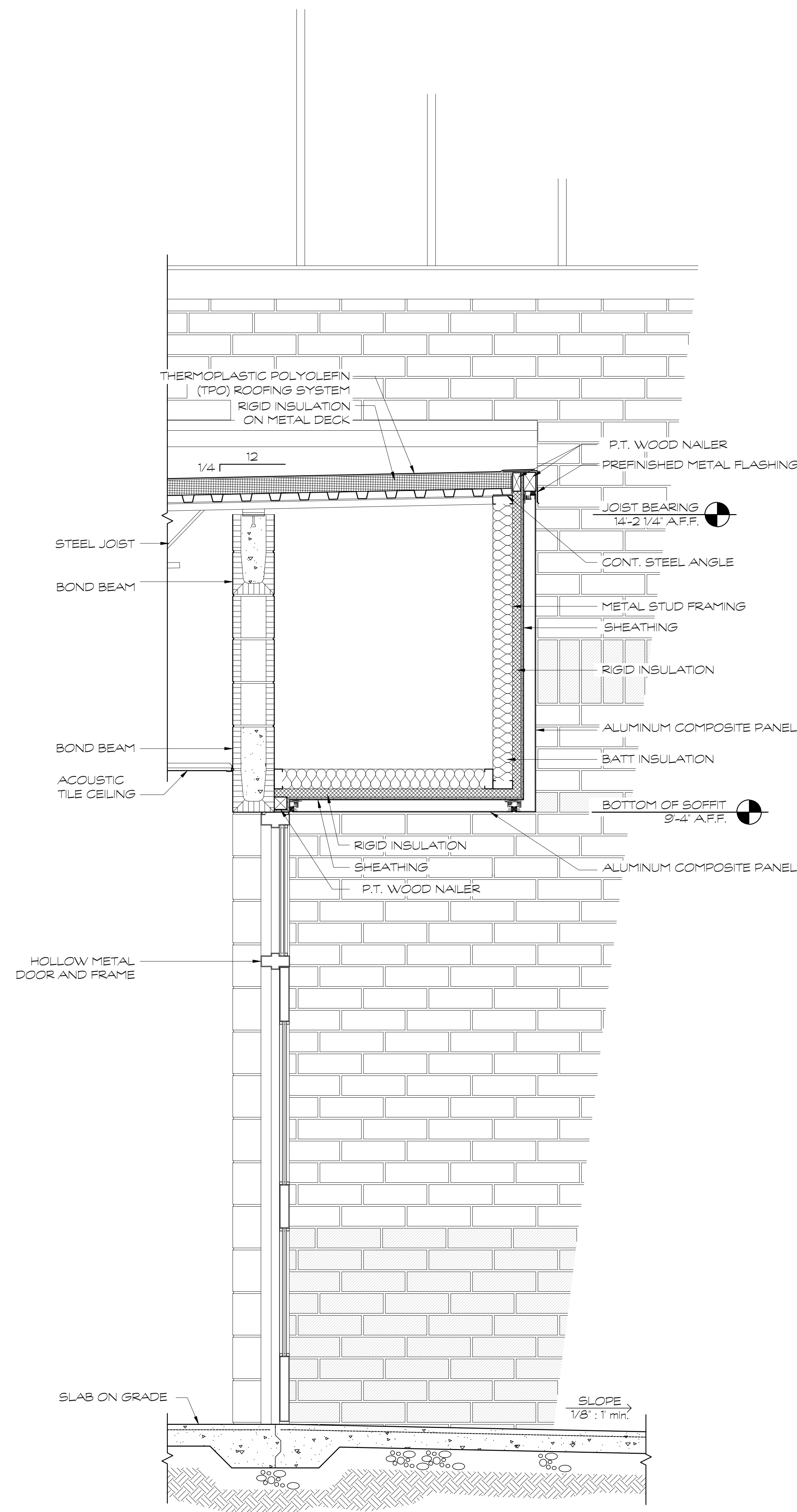

2 WALL SECTION  
SCALE: 1" = 1'-0"

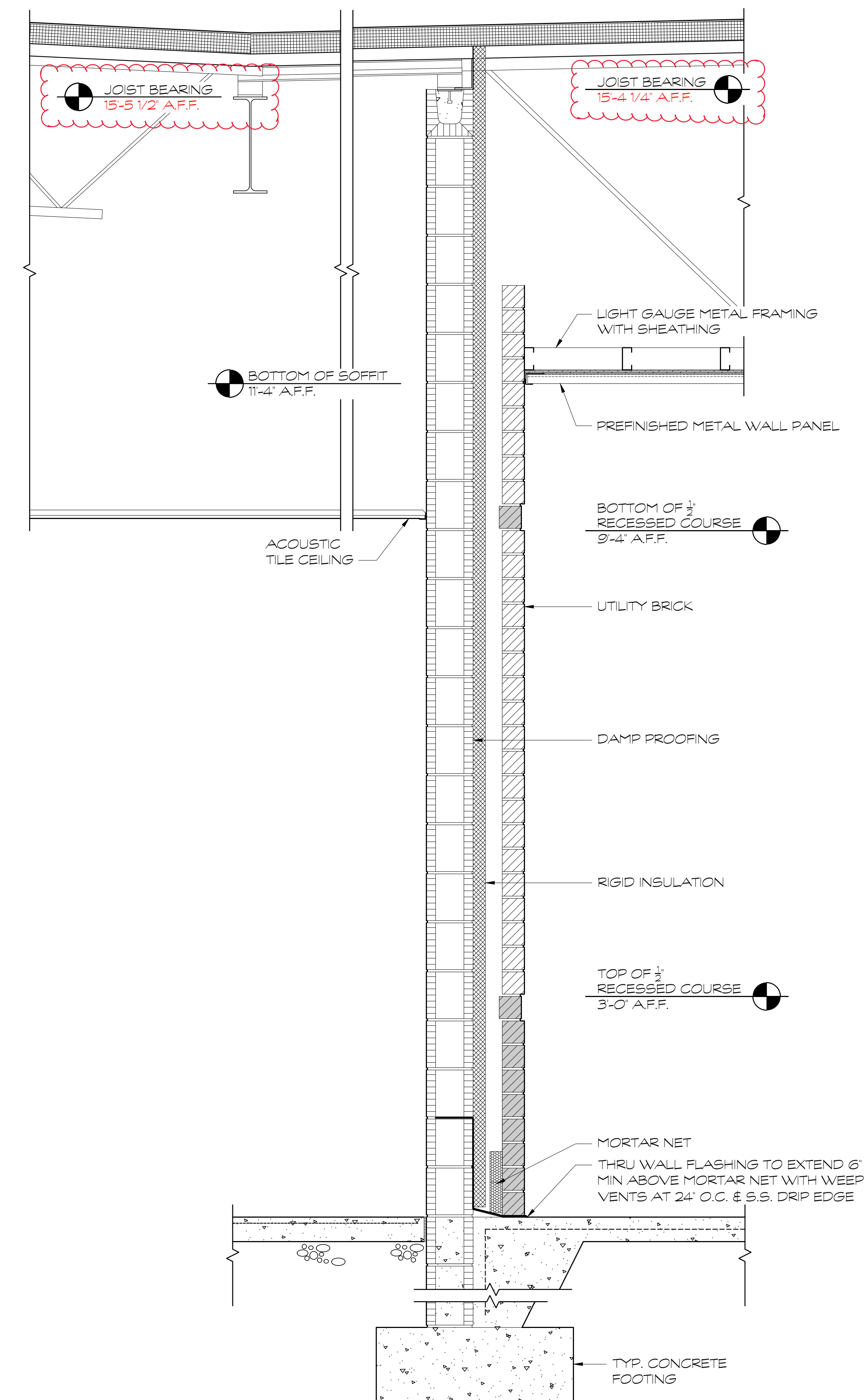

3 WALL SECTION  
SCALE: 1" = 1'-0"

FOR CONSTRUCTION

PROJECT NO.:  
18-014  
DATE  
12/14/18

REVISIONS  
NO. DATE  
000 00/00/00

FACILITY CODE  
755-0277

KRH ARCHITECTS  
855 AUBURN RD., SUITE 4, DALTON, GA 30721  
TEL: (706) 529-5895

A NEW  
NORTH WHITFIELD MIDDLE  
DALTON, GA  
WHITFIELD COUNTY BOARD OF EDUCATION



SHEET INDEX  
WALL SECTIONS

DRAWING NO.:  
A4.10



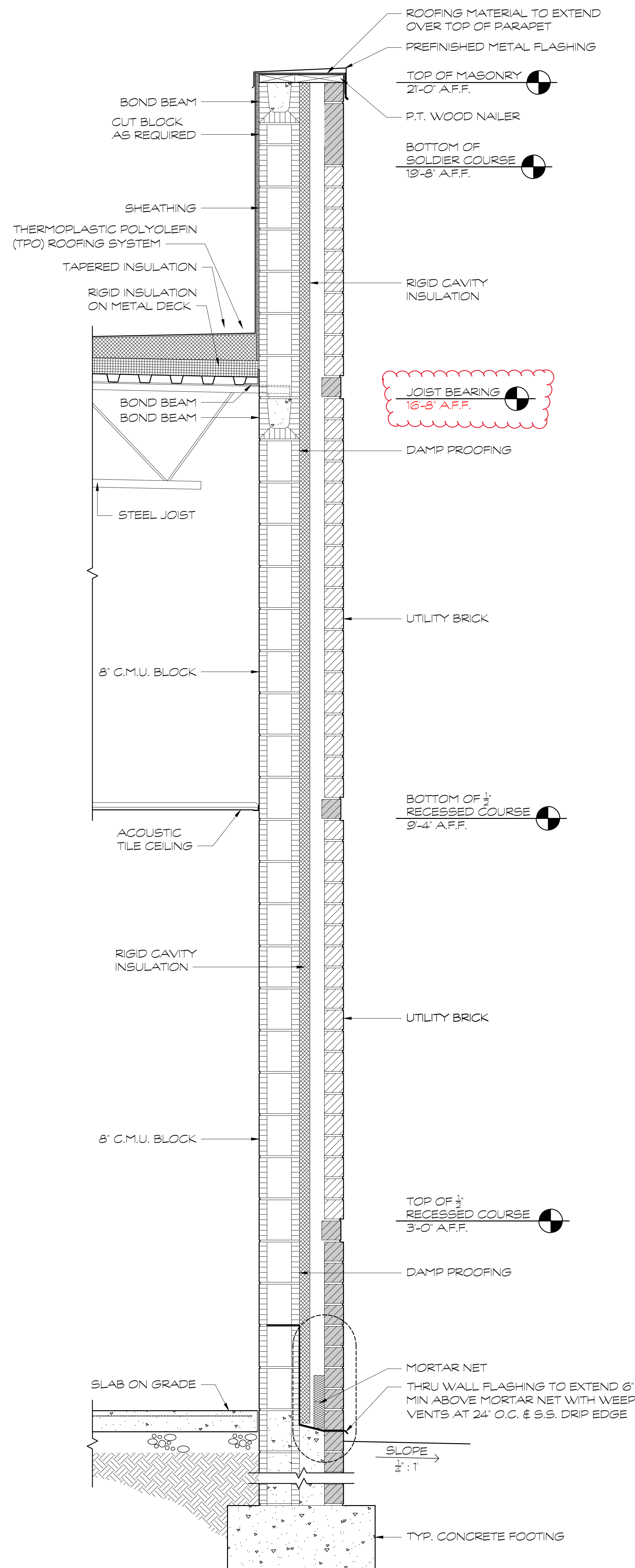

1 WALL SECTION  
SCALE: 1" = 1'-0"

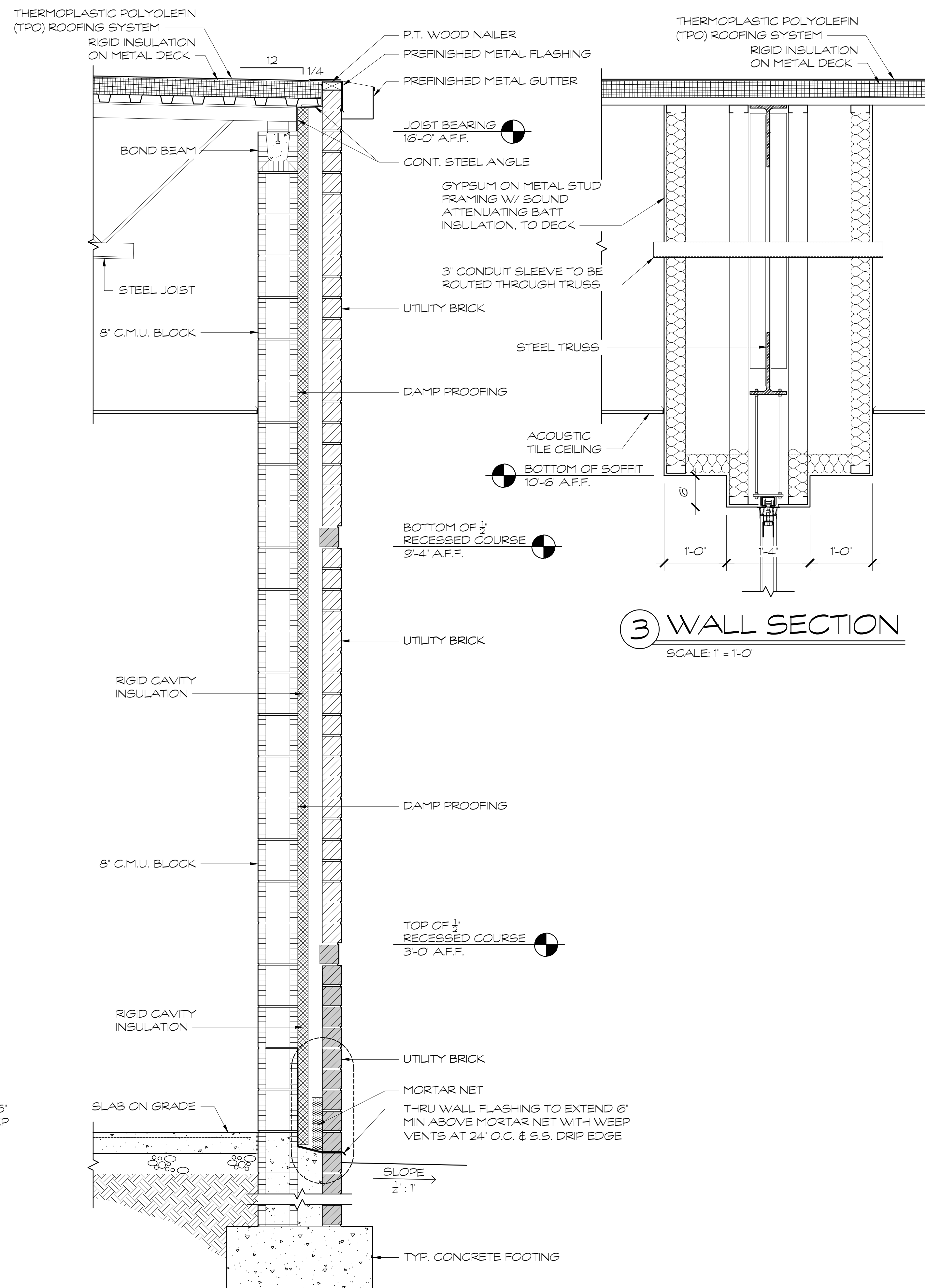

2 WALL SECTION  
SCALE: 1" = 1'-0"

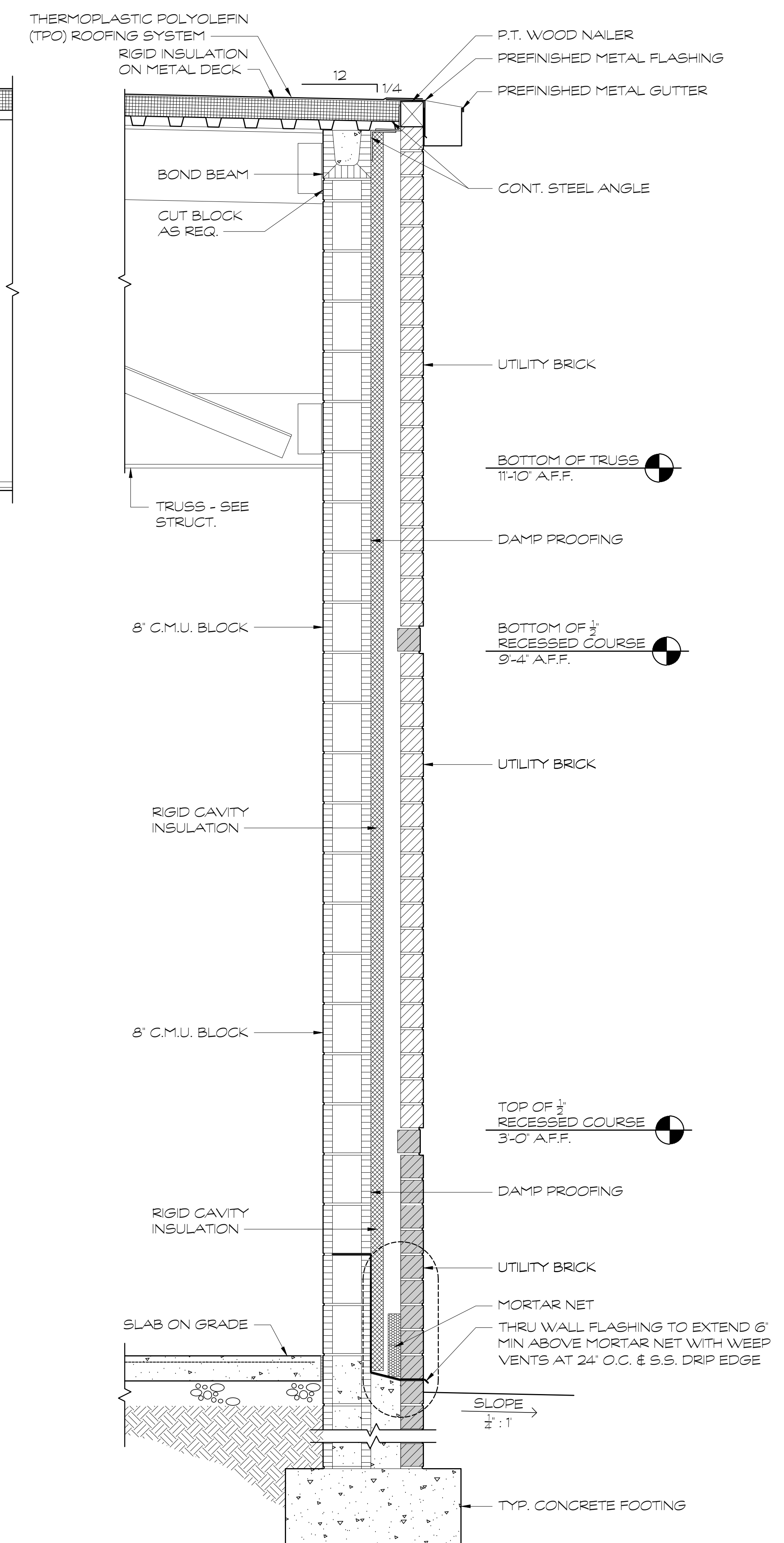

4 WALL SECTION  
SCALE: 1" = 1'-0"

FOR CONSTRUCTION

PROJECT NO:		18-014
DATE		12/14/18
REVISIONS	NO.	DATE
	000	00/00/00
FACILITY CODE		755-0277
KRH ARCHITECTS		855 AUBURN RD., SUITE 4, DALTON, GA 30721 TEL (706) 529-5895

A NEW  
NORTH WHITFIELD MIDDLE  
DALTON, GA  
WHITFIELD COUNTY BOARD OF EDUCATION



SHEET INDEX  
WALL SECTIONS

DRAWING NO:  
A4.11



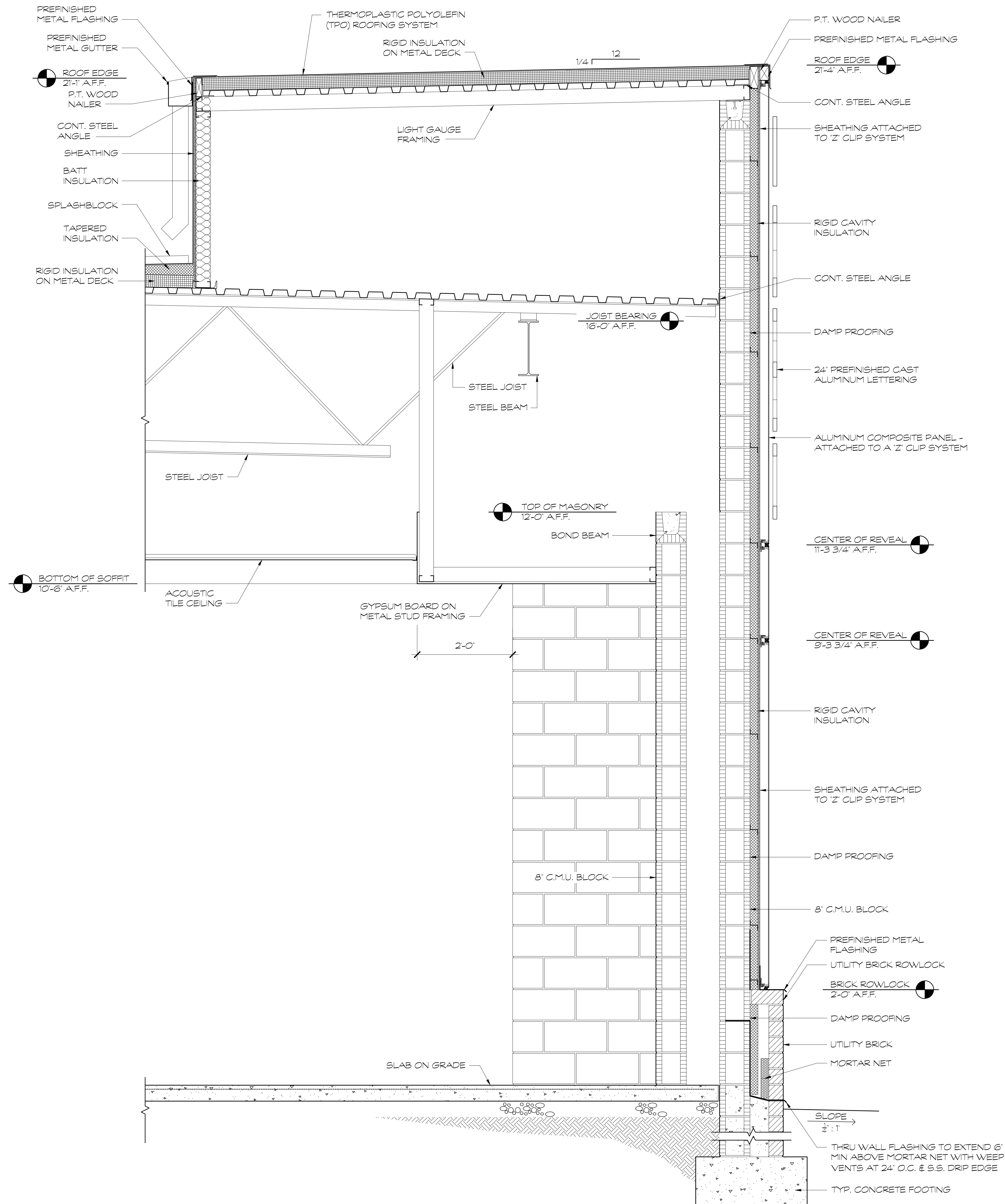

① WALL SECTION  
SCALE: 1" = 1'-0"

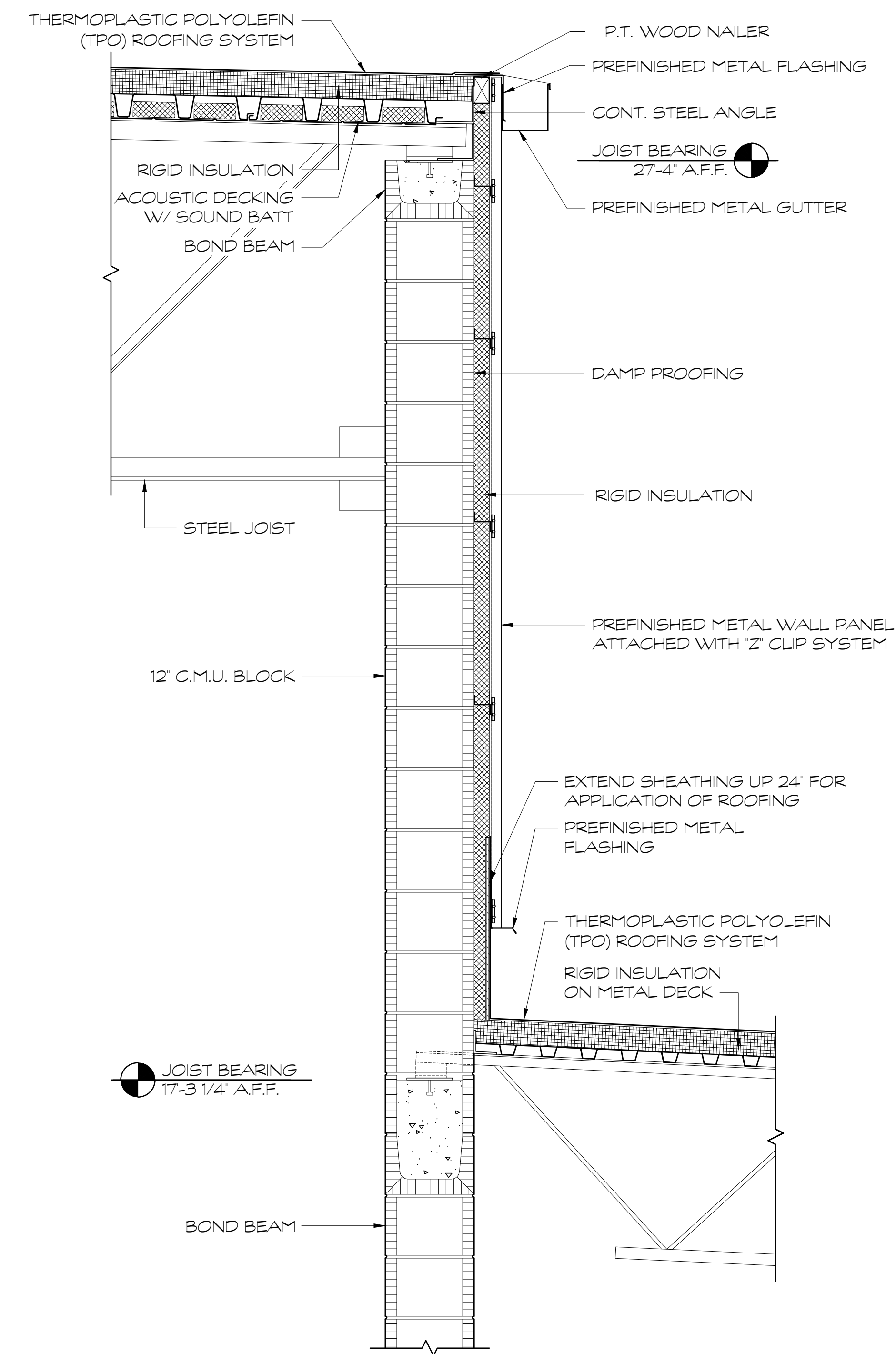

② WALL SECTION  
SCALE: 1" = 1'-0"

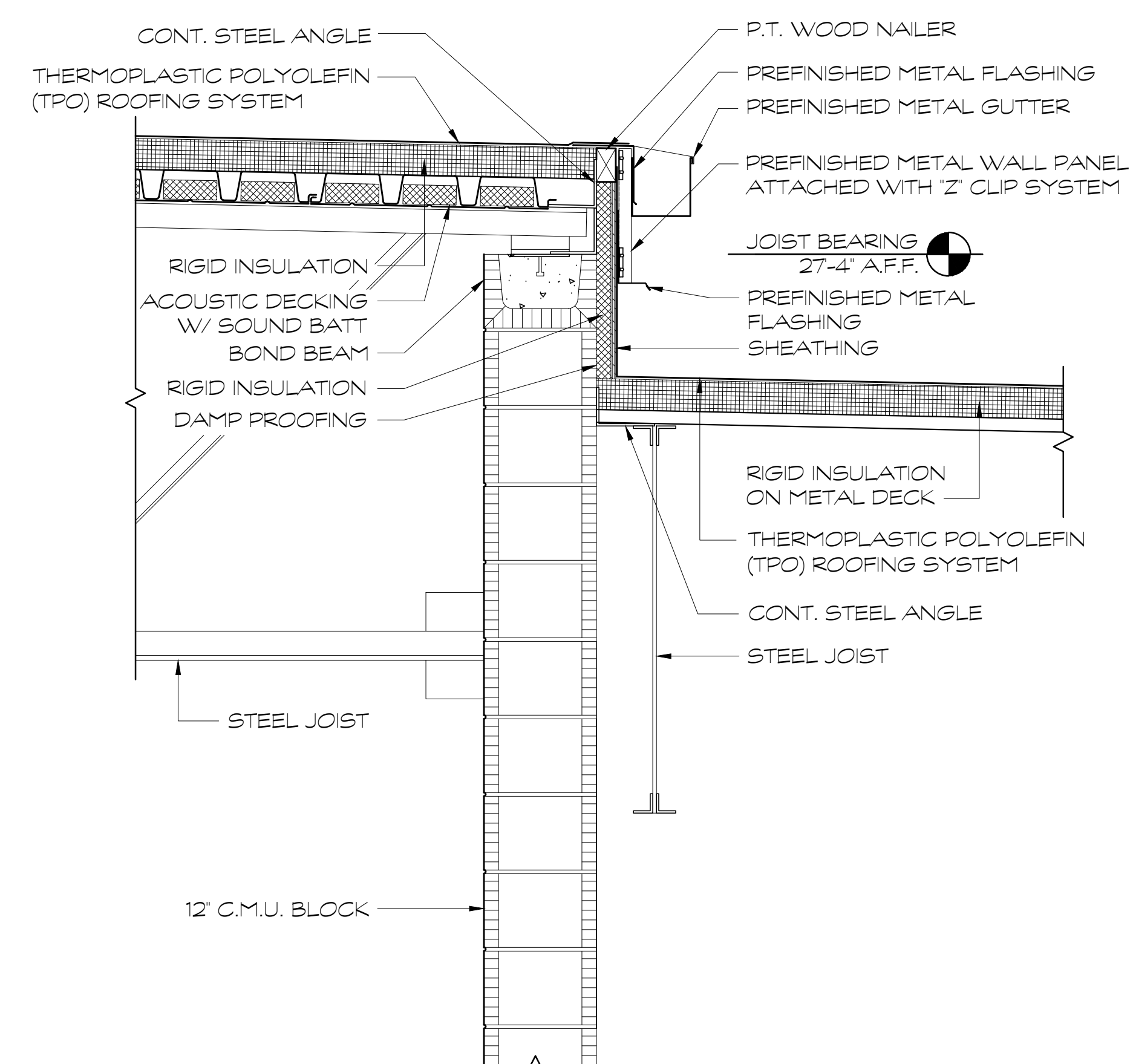

③ WALL SECTION  
SCALE: 1" = 1'-0"

FOR CONSTRUCTION

PROJECT NO:  
18-014

DATE  
12/14/18

REVISIONS  
NO. DATE

000 00/00/00

FACILITY CODE  
755-0277

KRH ARCHITECTS  
855 ABBOTMENT RD., SUITE 4, DALTON, GA 30721  
TEL: (706) 529-5895

A NEW  
NORTH WHITFIELD MIDDLE  
DALTON, GA  
WHITFIELD COUNTY BOARD OF EDUCATION



SHEET INDEX  
WALL SECTIONS

DRAWING NO.:

A4.12



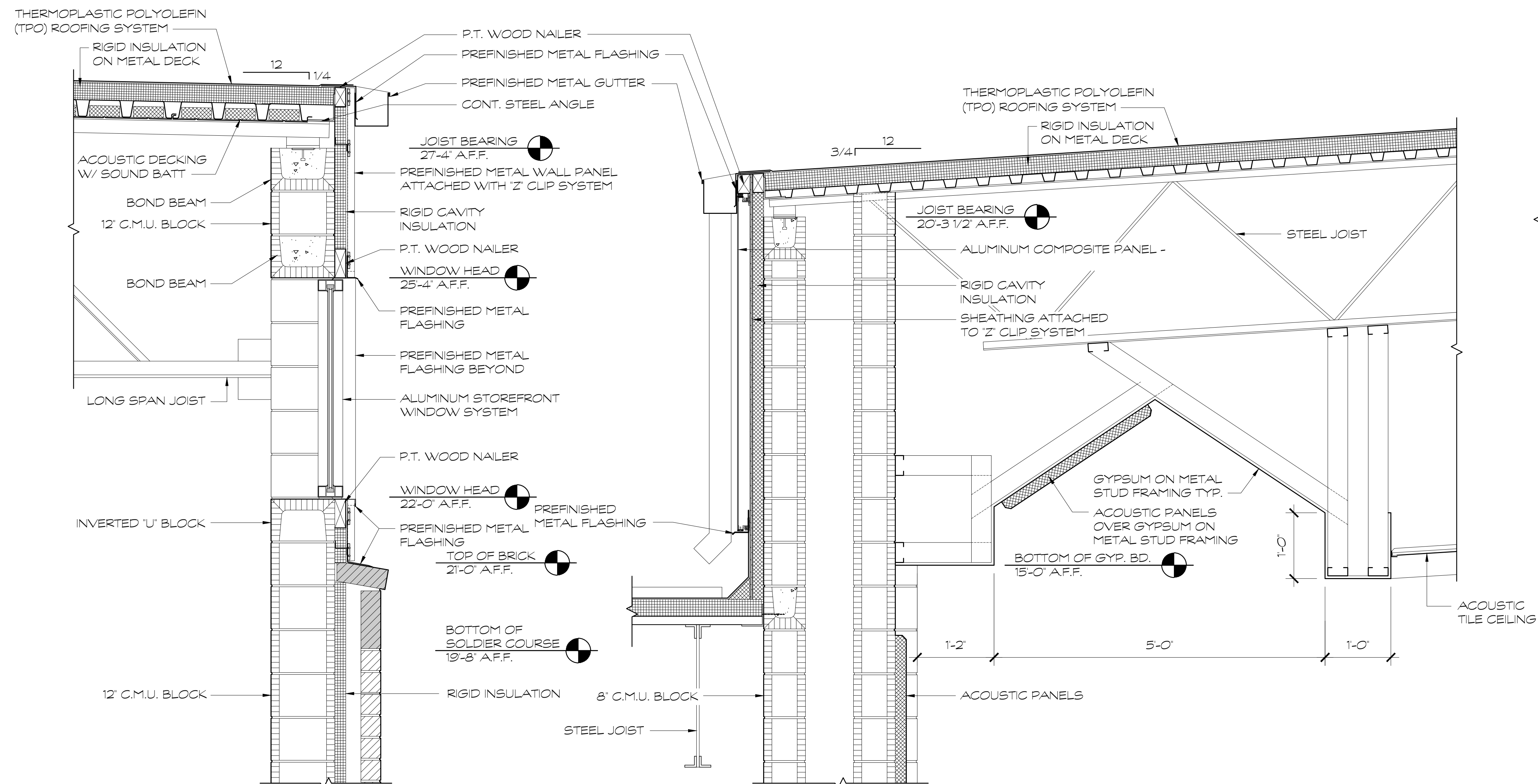

① WALL SECTION  
SCALE: 1" = 1'-0"

② WALL SECTION  
SCALE: 1" = 1'-0"

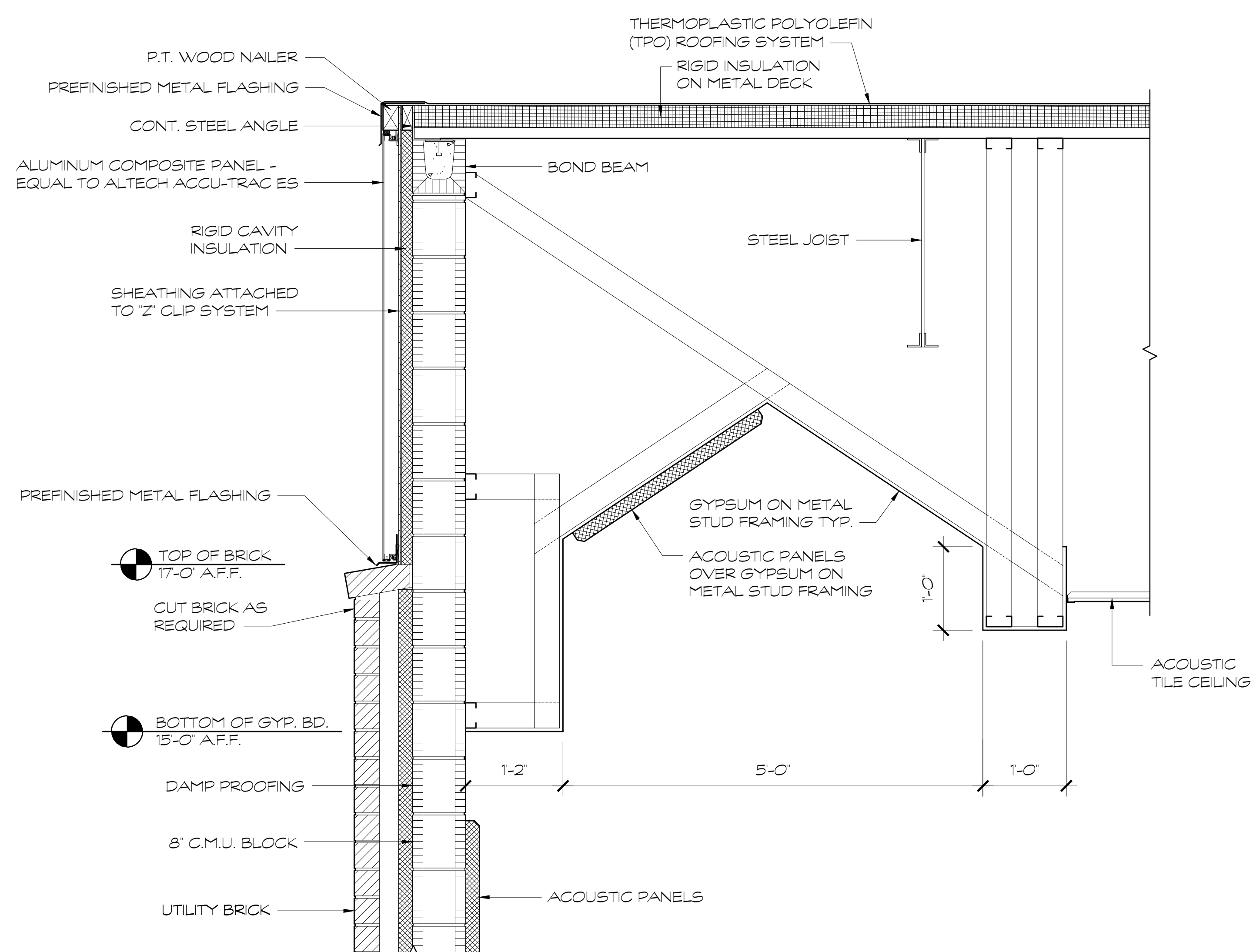

③ WALL SECTION  
SCALE: 1" = 1'-0"

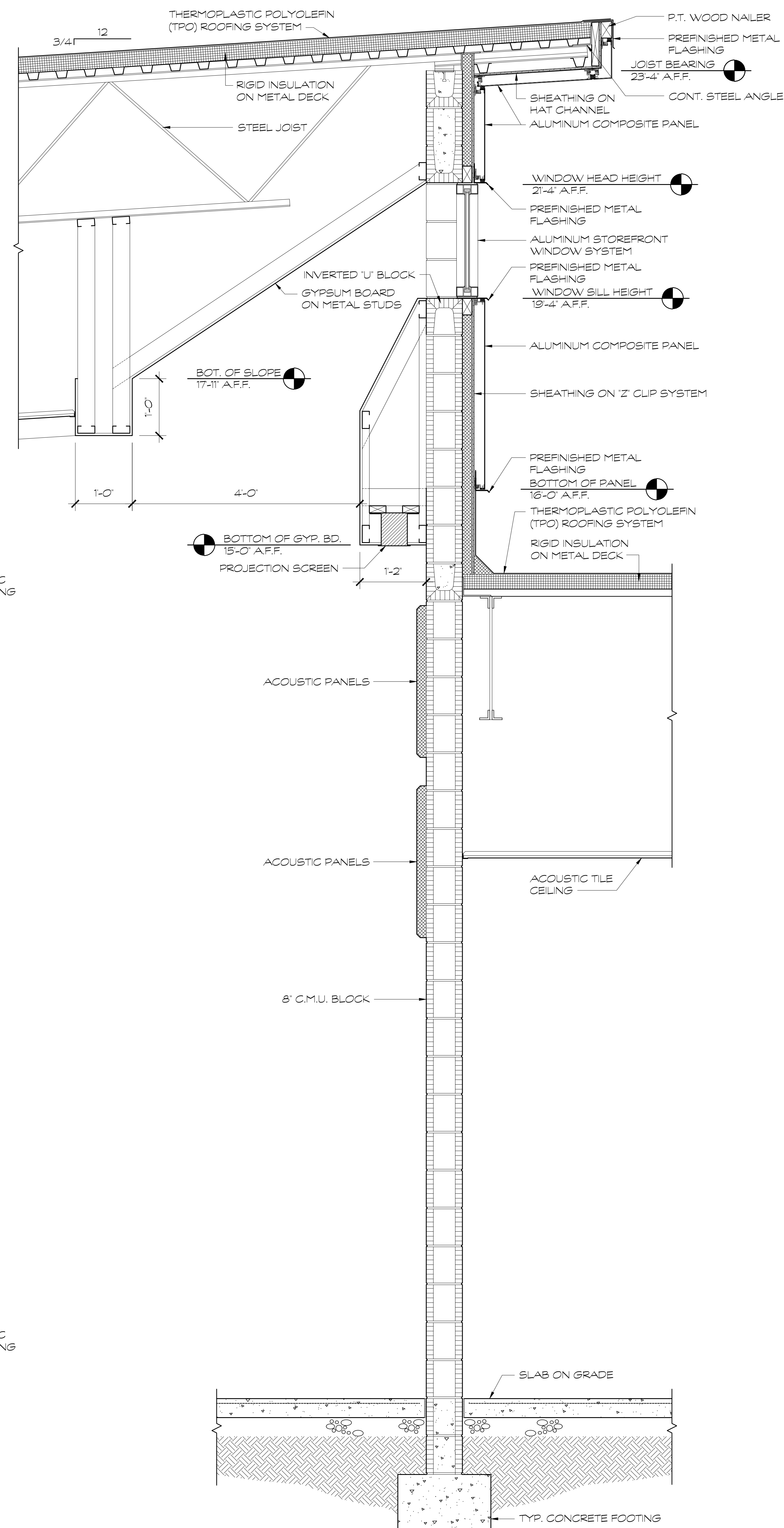

④ WALL SECTION  
SCALE: 1" = 1'-0"

FOR CONSTRUCTION

PROJECT NO.:  
18-014  
DATE  
12/14/18

REVISIONS  
NO. DATE  
000 00/00/00

FACILITY CODE  
755-0277

KRH ARCHITECTS  
855 ARBUMENT RD., SUITE 4, DALTON, GA 30721  
TEL (706) 529-5895

A NEW  
NORTH WHITFIELD MIDDLE  
DALTON, GA  
WHITFIELD COUNTY BOARD OF EDUCATION



SHEET INDEX  
WALL SECTIONS

DRAWING NO.:  
A4.13



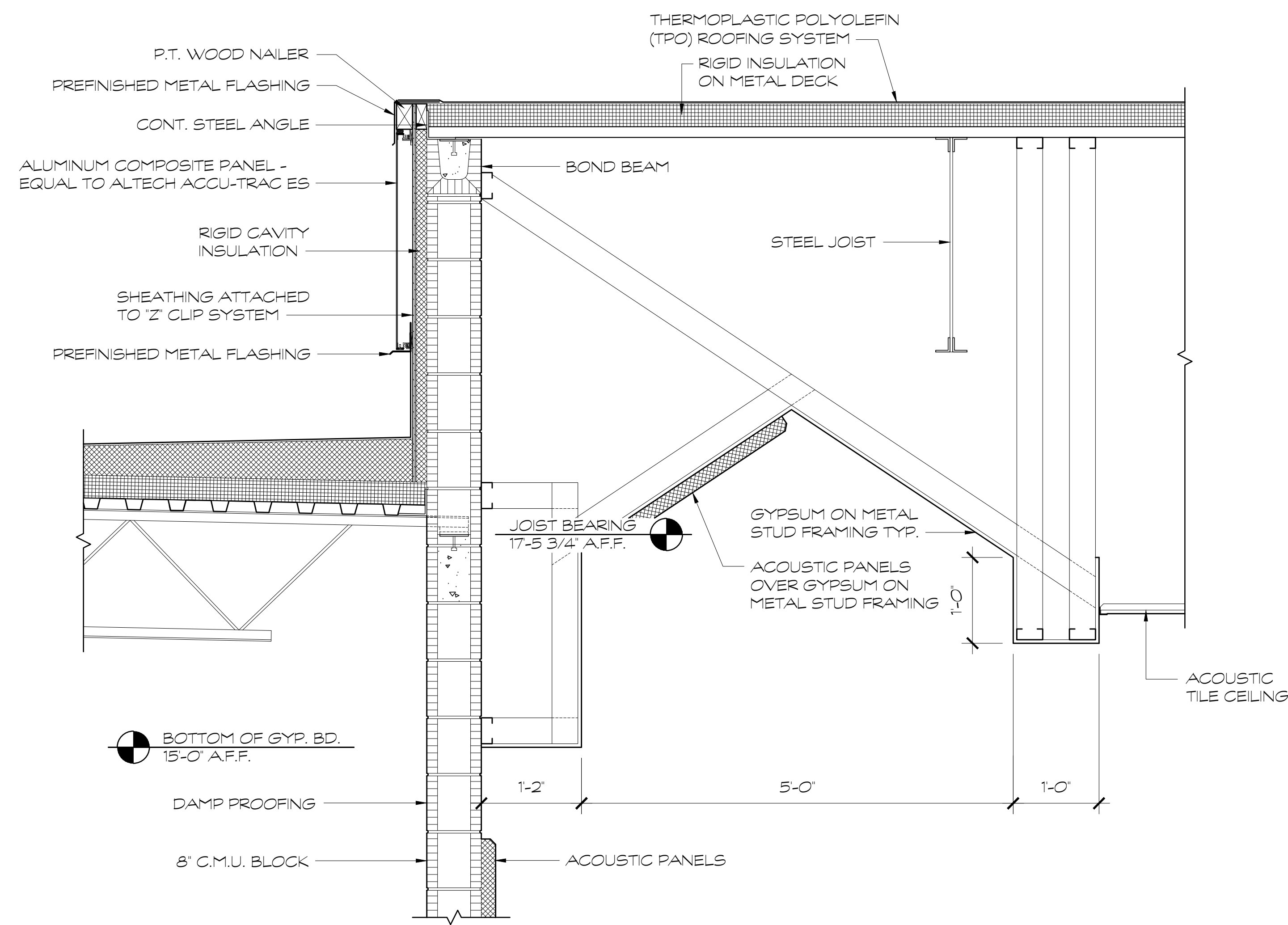

1 WALL SECTION  
SCALE: 1" = 1'-0"

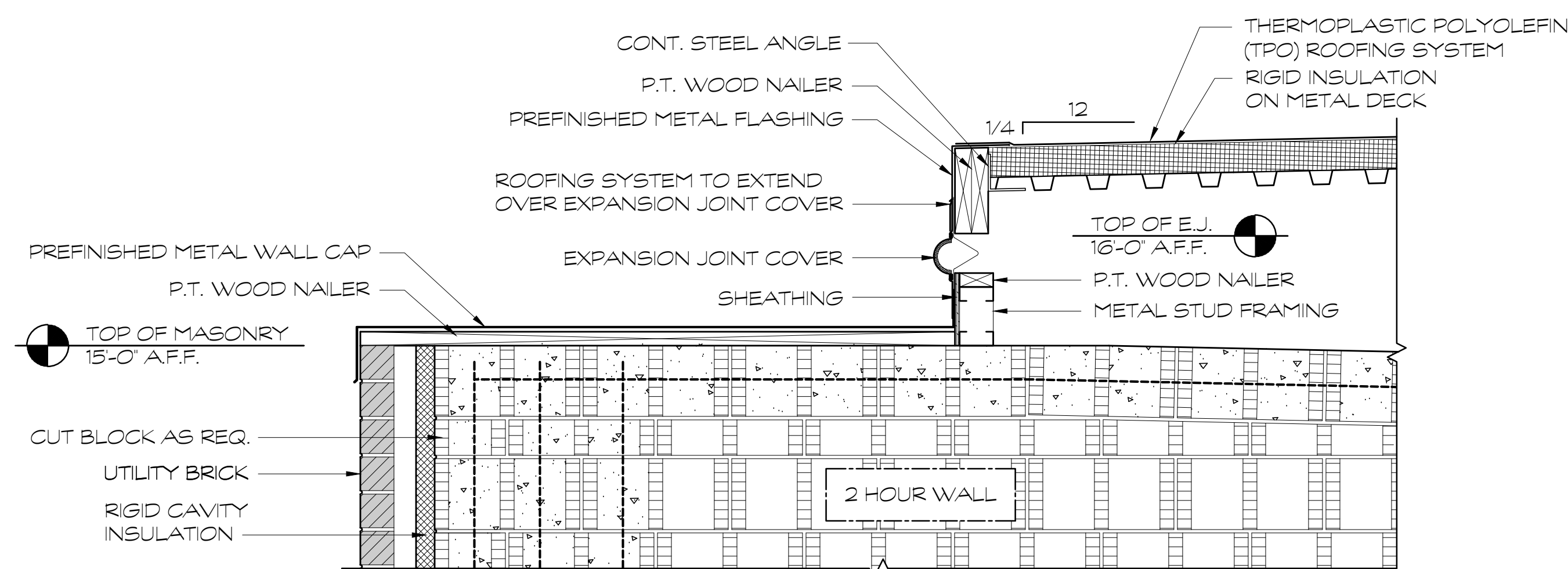

SECTION AT WING  
WALL EXPANSION JOINT

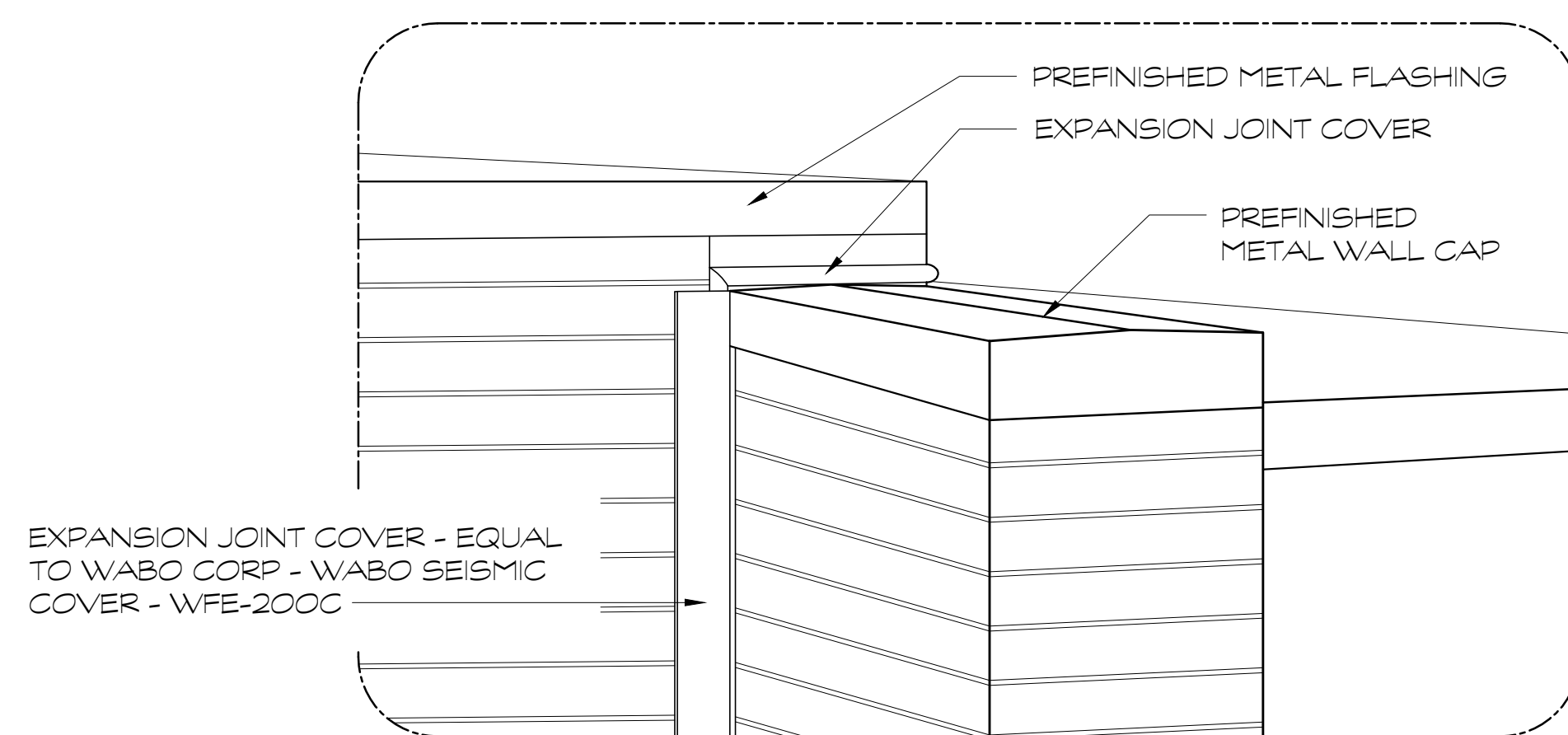

PERSPECTIVE AT WING  
WALL EXPANSION JOINT

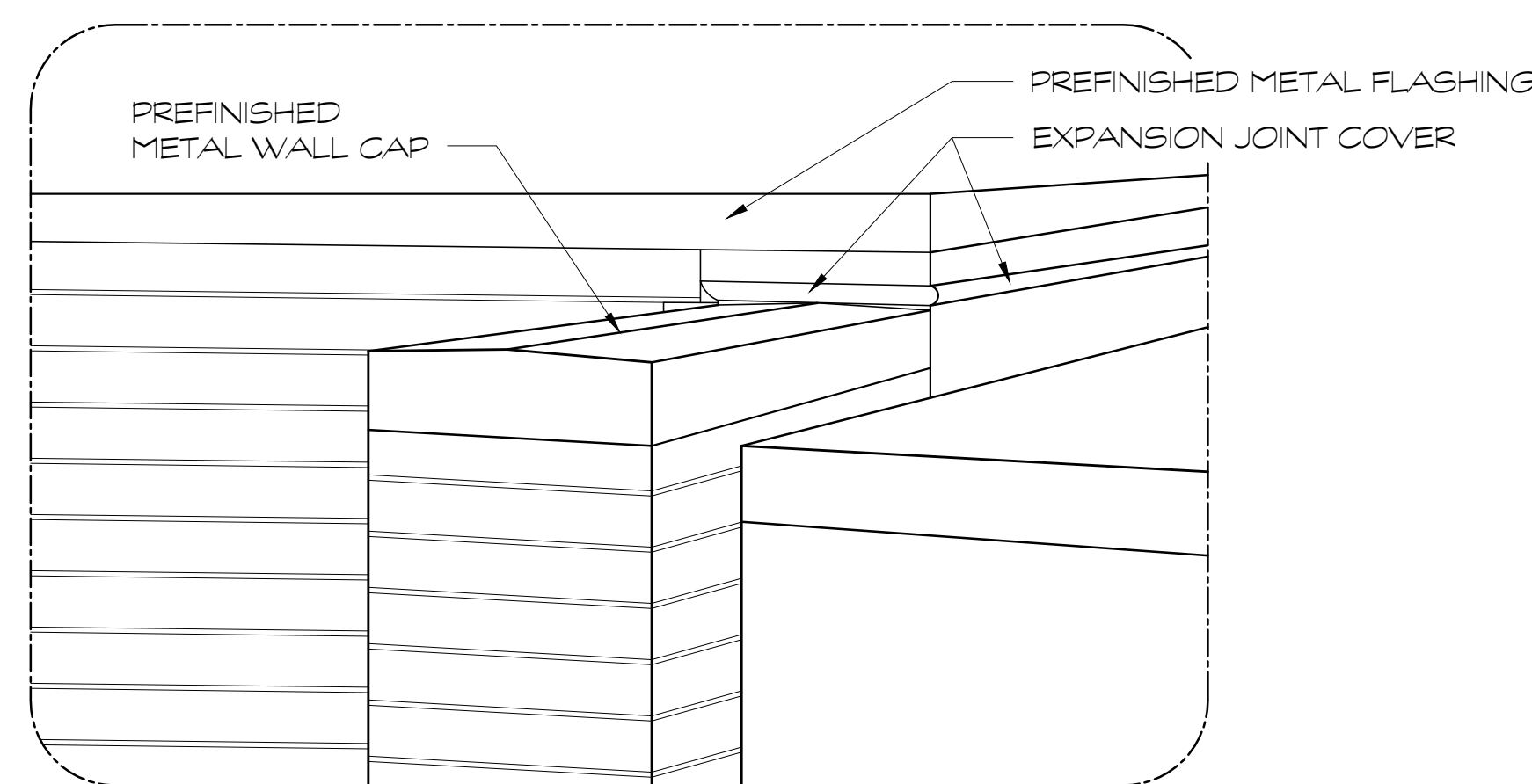

PERSPECTIVE AT WING  
WALL EXPANSION JOINT

3 WALL SECTION  
SCALE: 1" = 1'-0"

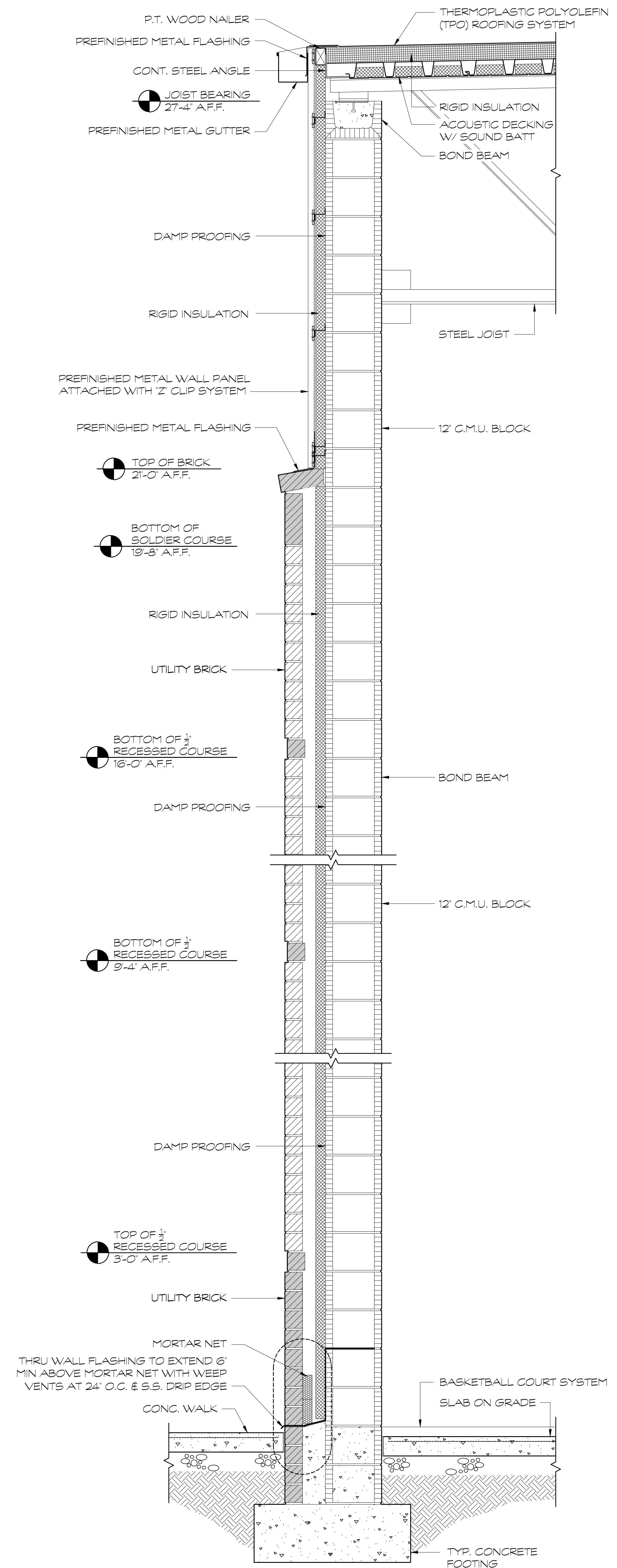

2 WALL SECTION  
SCALE: 1" = 1'-0"

FOR CONSTRUCTION

PROJECT NO.:  
18-014  
DATE  
12/14/18

REVISIONS	
NO.	DATE
000	00/00/00

FACILITY CODE  
755-0277

KR H ARCHITECTS  
855 ABBOT RD., SUITE 4, DALTON, GA 30721  
TEL: (706) 529-5895

A NEW  
NORTH WHITFIELD MIDDLE  
DALTON, GA  
WHITFIELD COUNTY BOARD OF EDUCATION



SHEET INDEX  
WALL SECTIONS

DRAWING NO.:  
A4.14



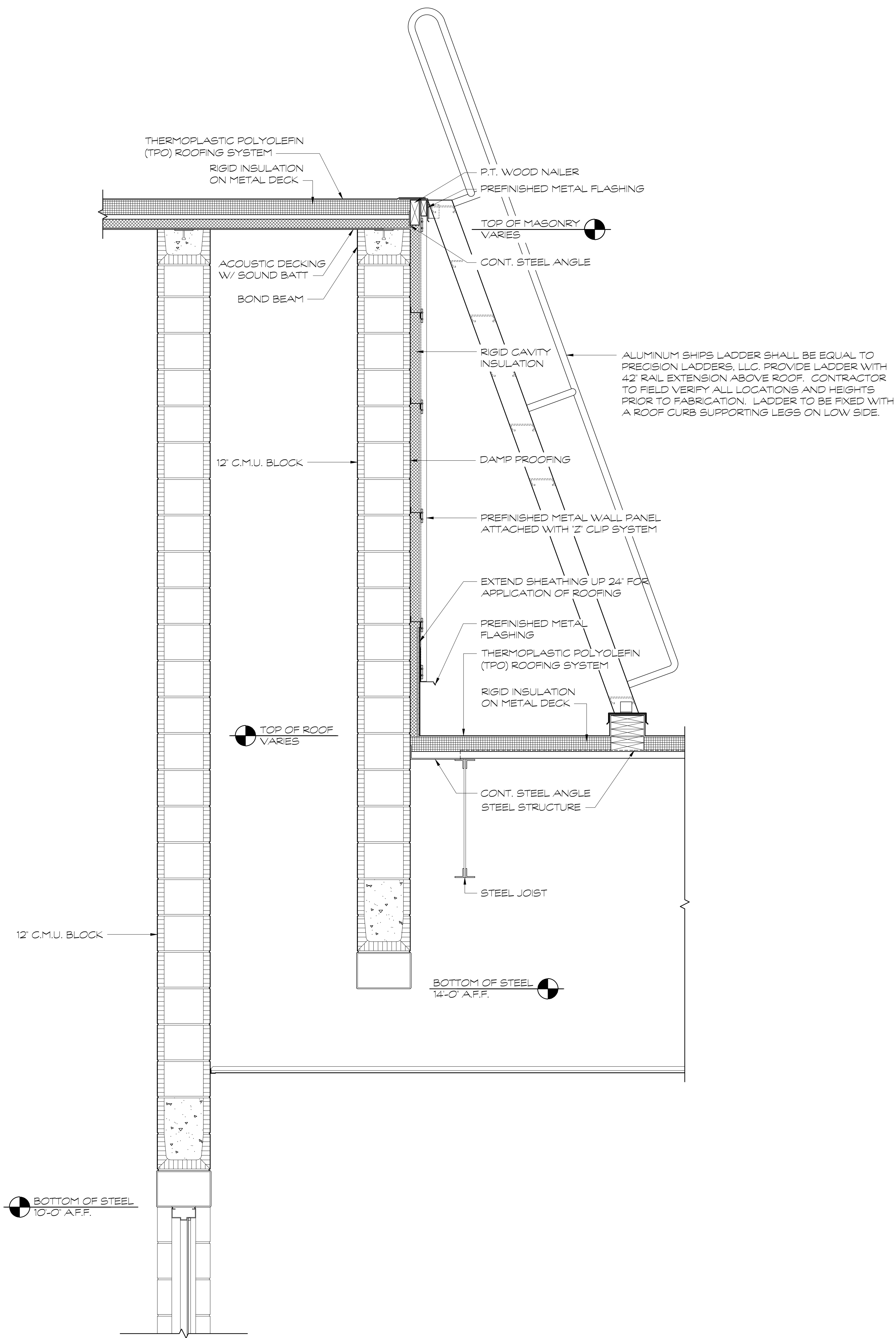

1 WALL SECTION  
SCALE: 1" = 1'-0"

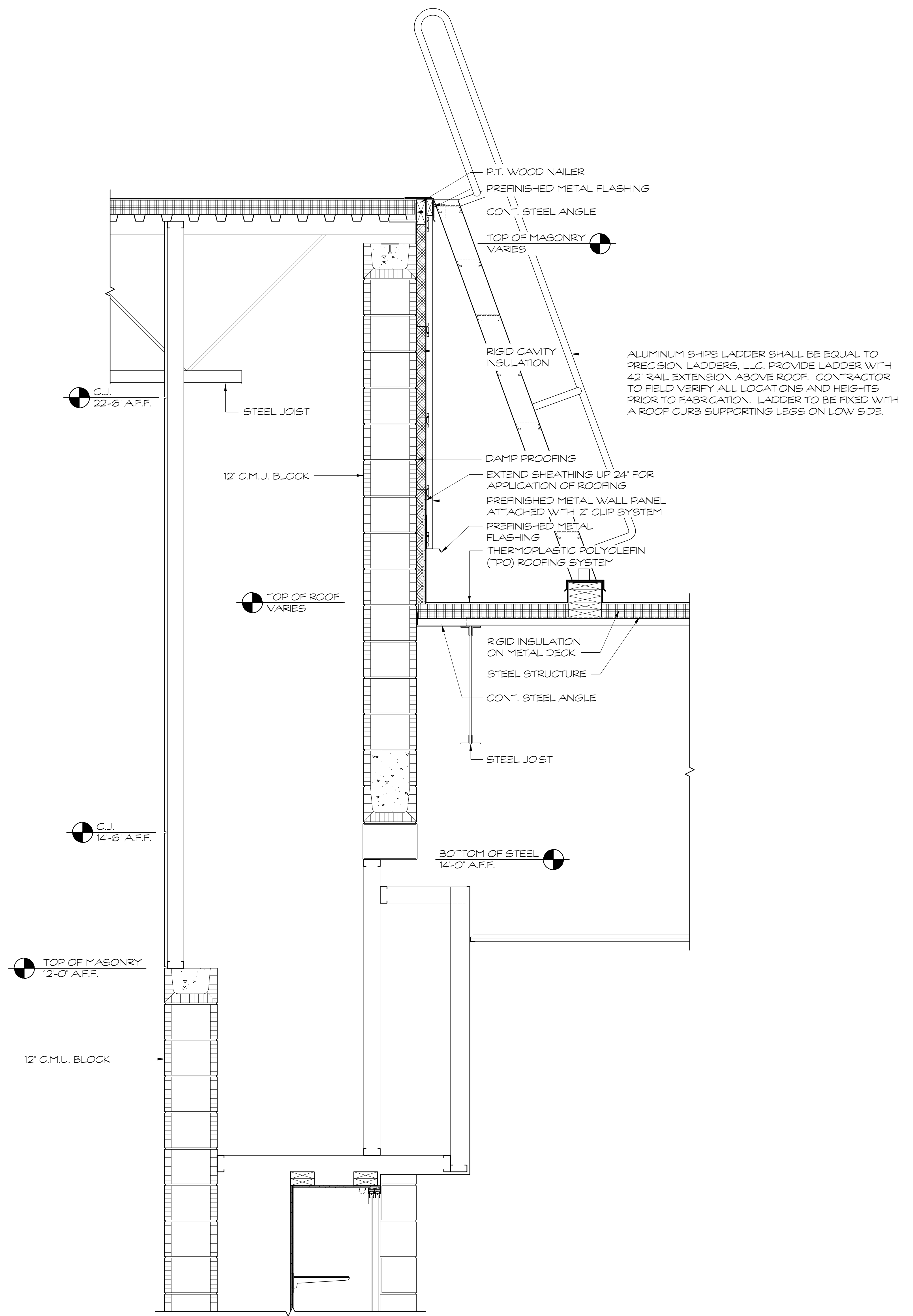

2 WALL SECTION  
SCALE: 1" = 1'-0"

FOR CONSTRUCTION

PROJECT NO:	
18-014	
DATE	
12/14/18	
REVISIONS	
NO.	DATE
000	00/00/00
FACILITY CODE	
755-0277	

**KRH ARCHITECTS**  
 855 ABUTMENT RD., SUITE 4, DALTON, GA 30721  
 TEL: (706) 529-5895

A NEW  
**NORTH WHITFIELD MIDDLE**  
 DALTON, GA  
 WHITFIELD COUNTY BOARD OF EDUCATION



SHEET INDEX  
WALL SECTIONS

DRAWING NO:  
**A4.15**



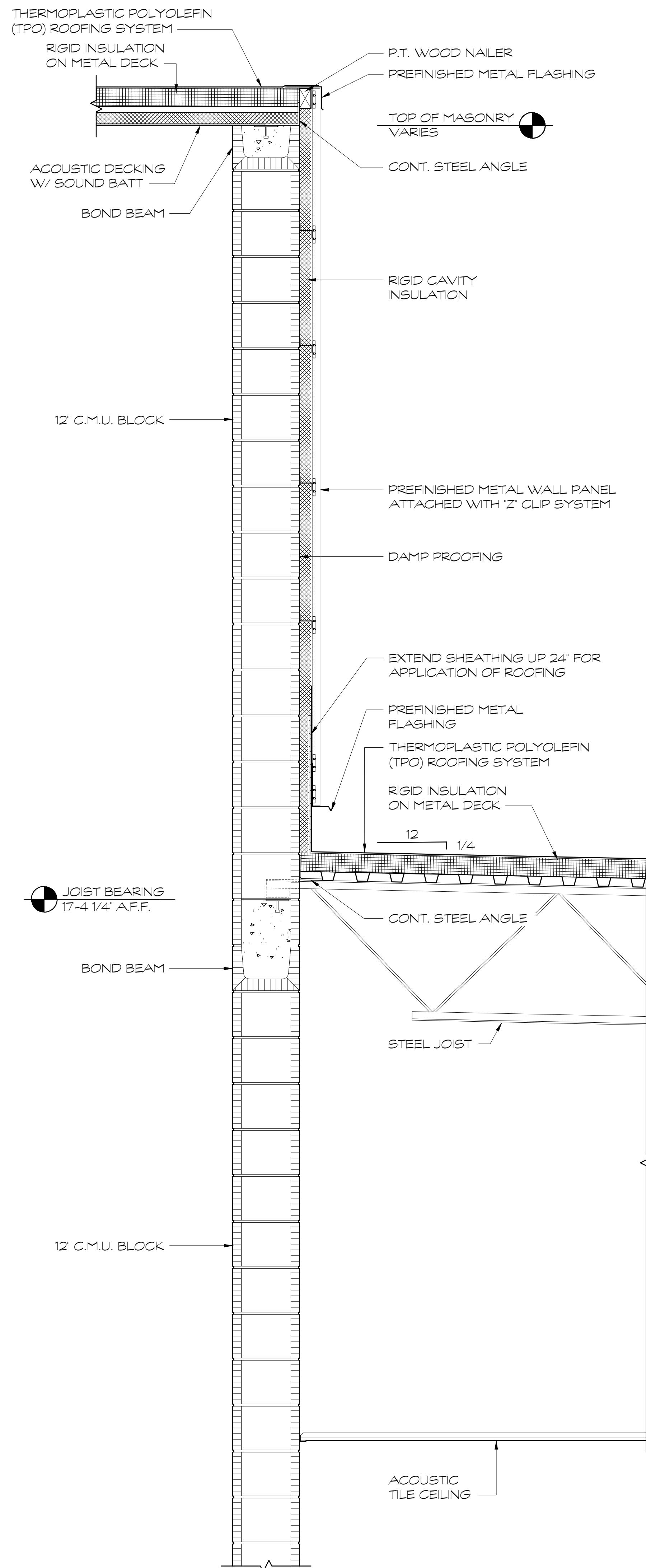

① WALL SECTION  
SCALE: 1" = 1'-0"

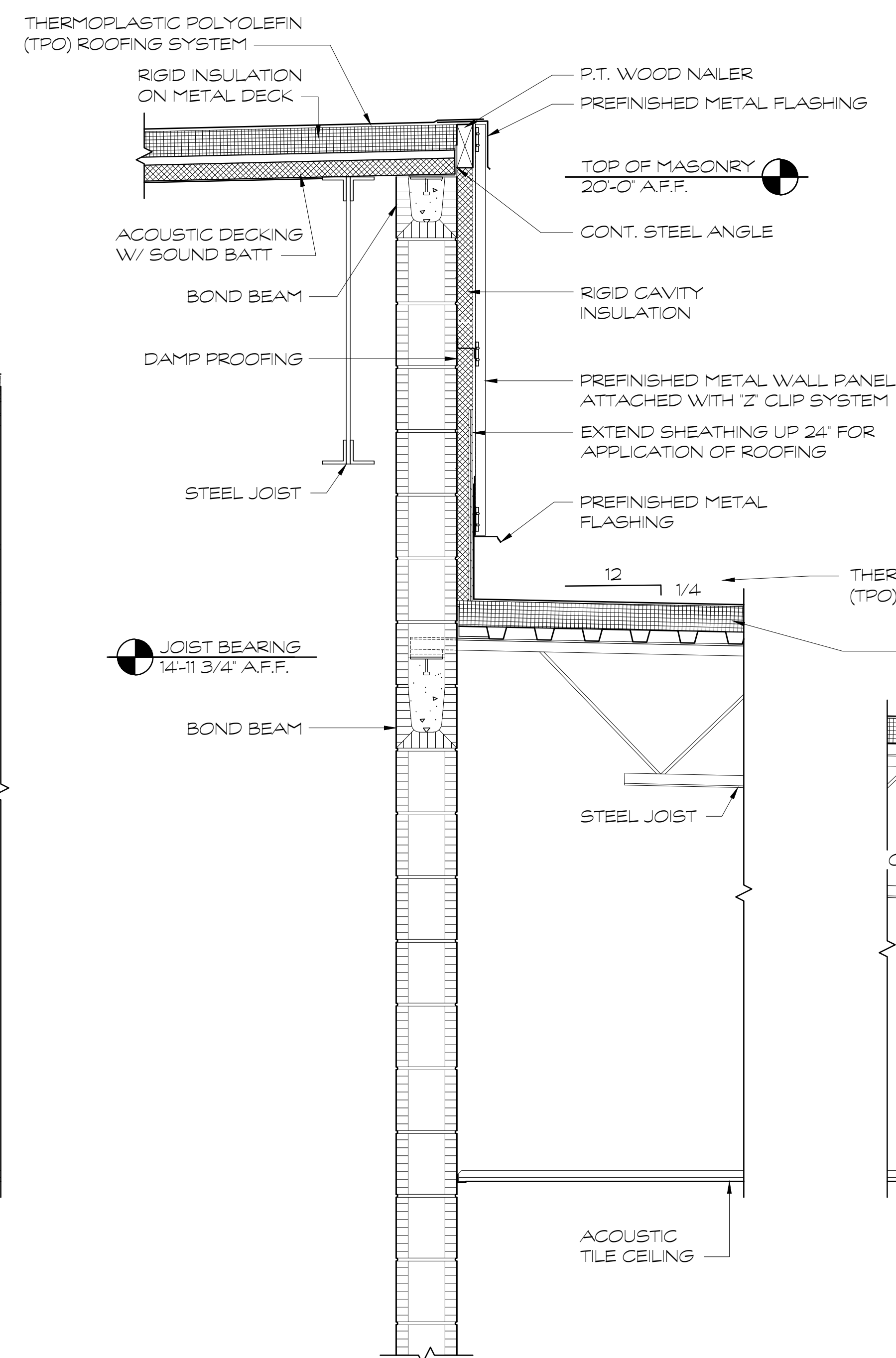

② WALL SECTION  
SCALE: 1" = 1'-0"

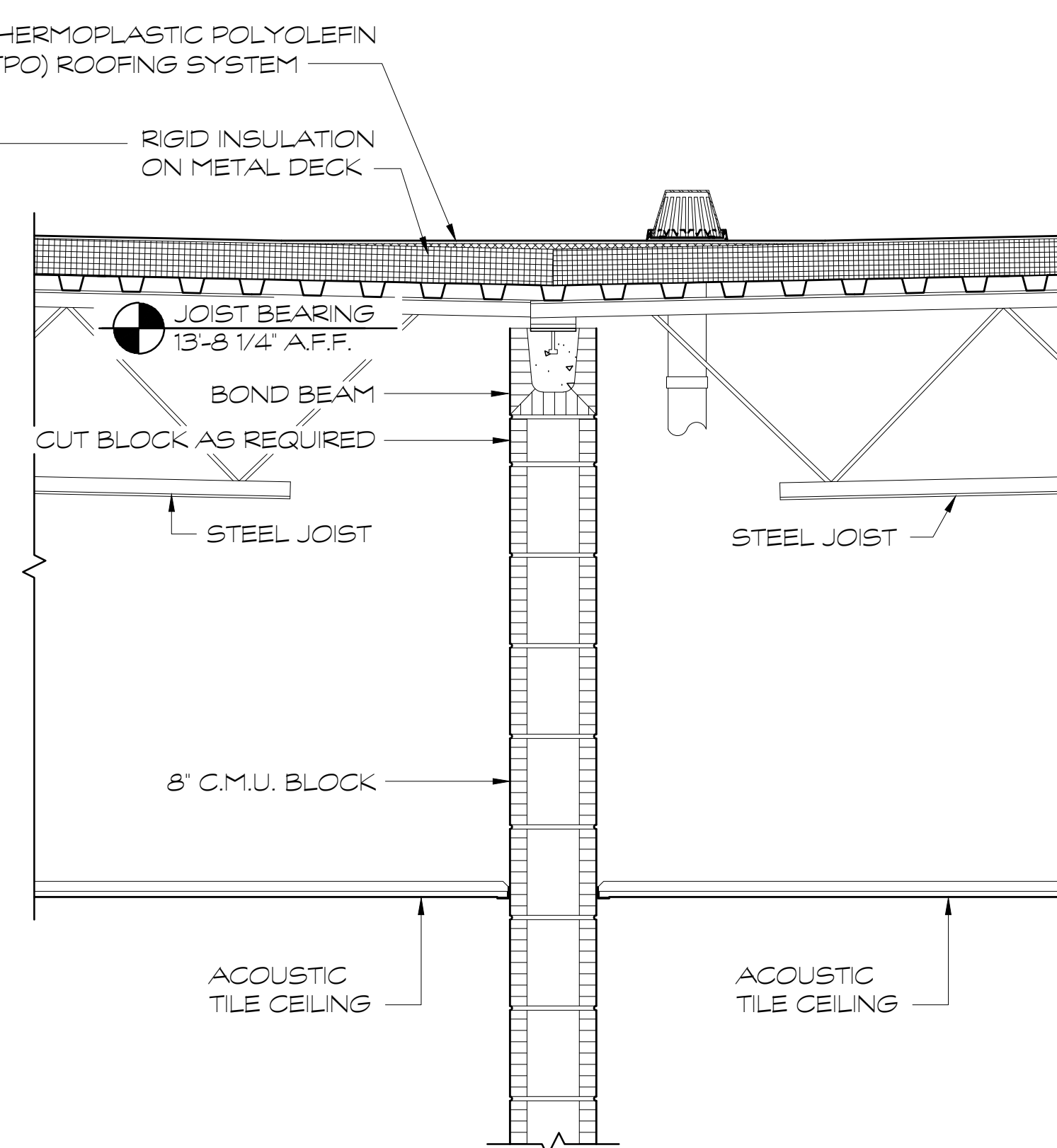

③ WALL SECTION  
SCALE: 1" = 1'-0"

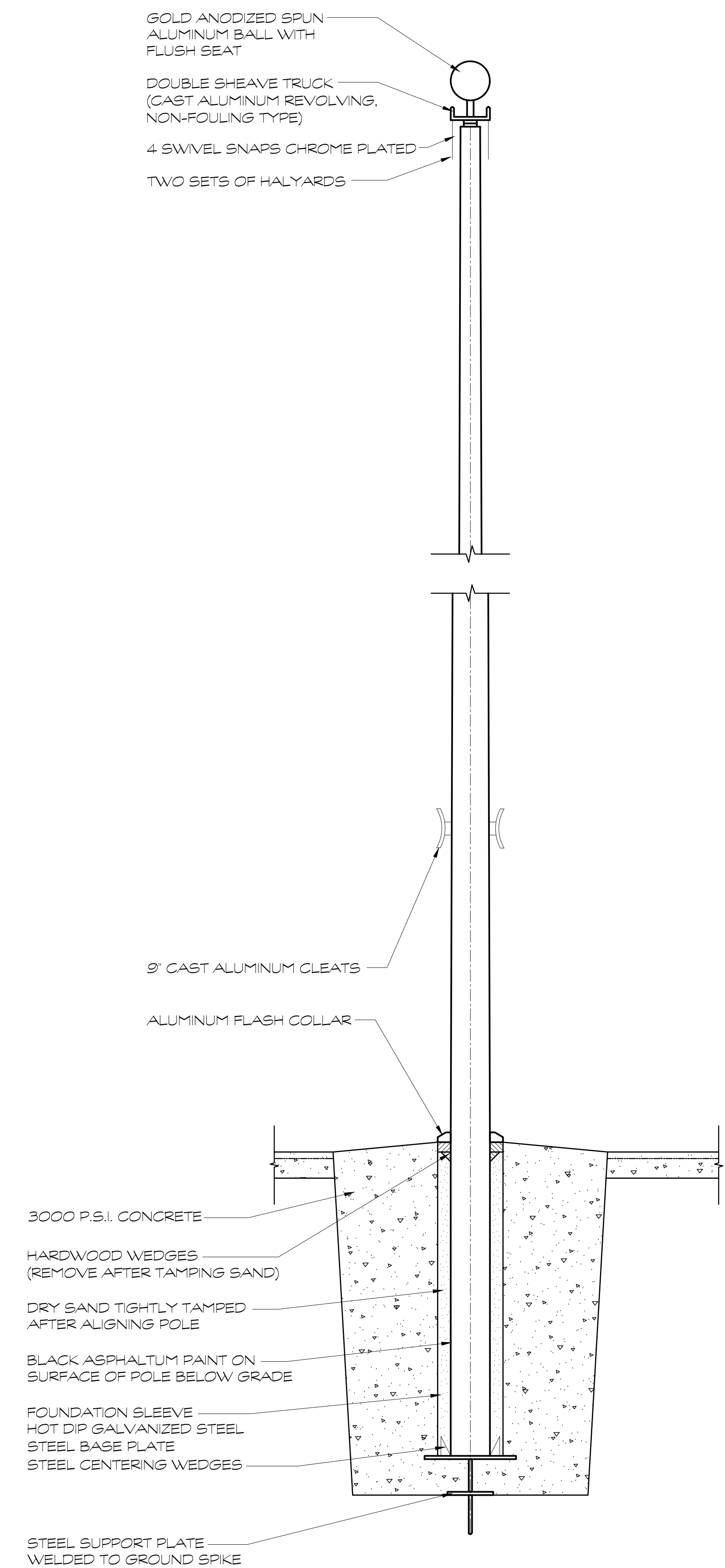

④ WALL SECTION  
SCALE: 1" = 1'-0"

FOR CONSTRUCTION

PROJECT NO.: 18-014  
DATE: 12/14/18

REVISIONS	
NO.	DATE
000	00/00/00

FACILITY CODE: 755-0277

KRH ARCHITECTS  
855 ABBOTTS RD., SUITE 4, DALTON, GA 30721  
TEL: (706) 529-5895

A NEW  
NORTH WHITFIELD MIDDLE  
DALTON, GA  
WHITFIELD COUNTY BOARD OF EDUCATION



SHEET INDEX  
WALL SECTIONS

DRAWING NO.: A4.16



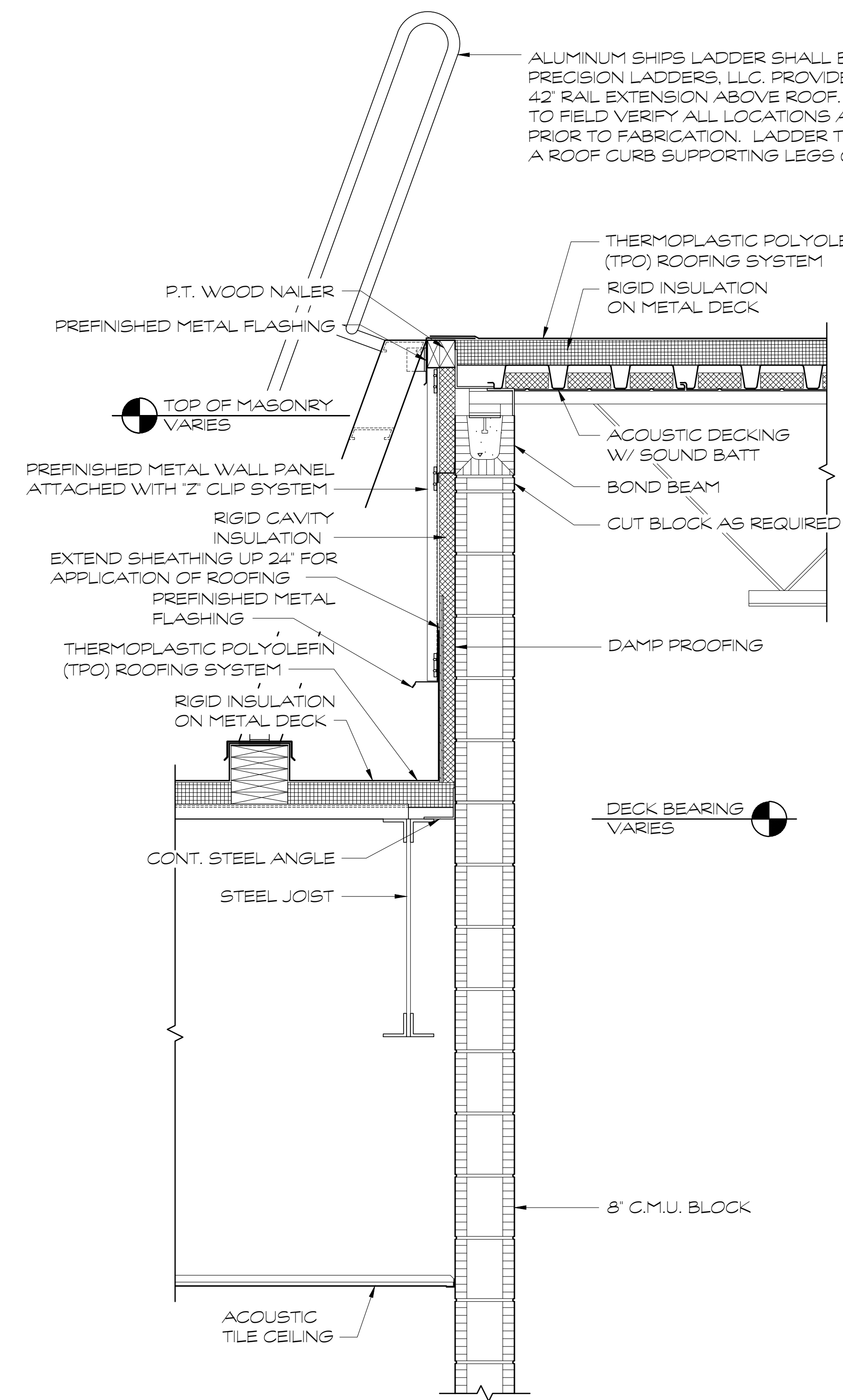

① WALL SECTION  
SCALE: 1" = 1'-0"

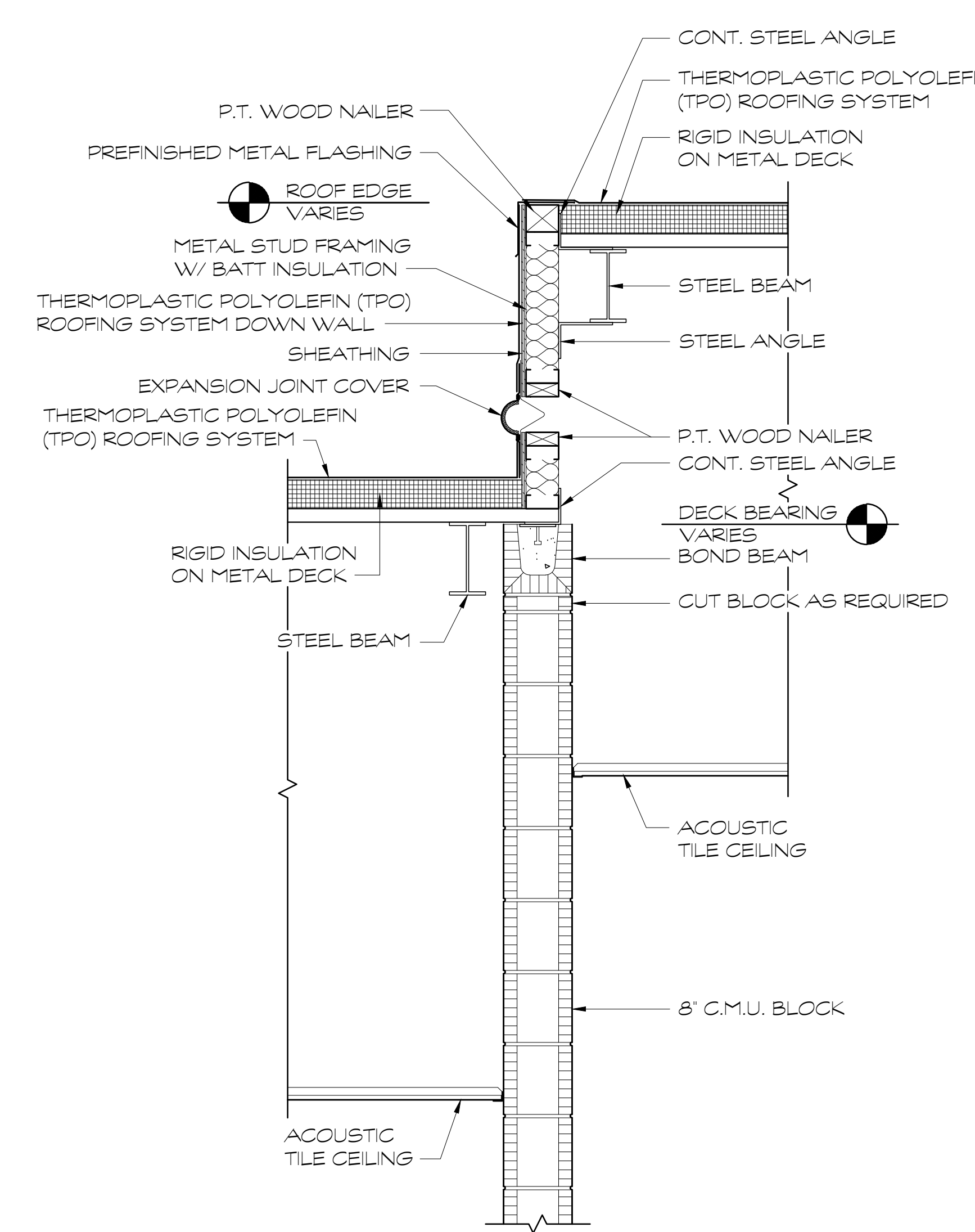

② WALL SECTION  
SCALE: 1" = 1'-0"

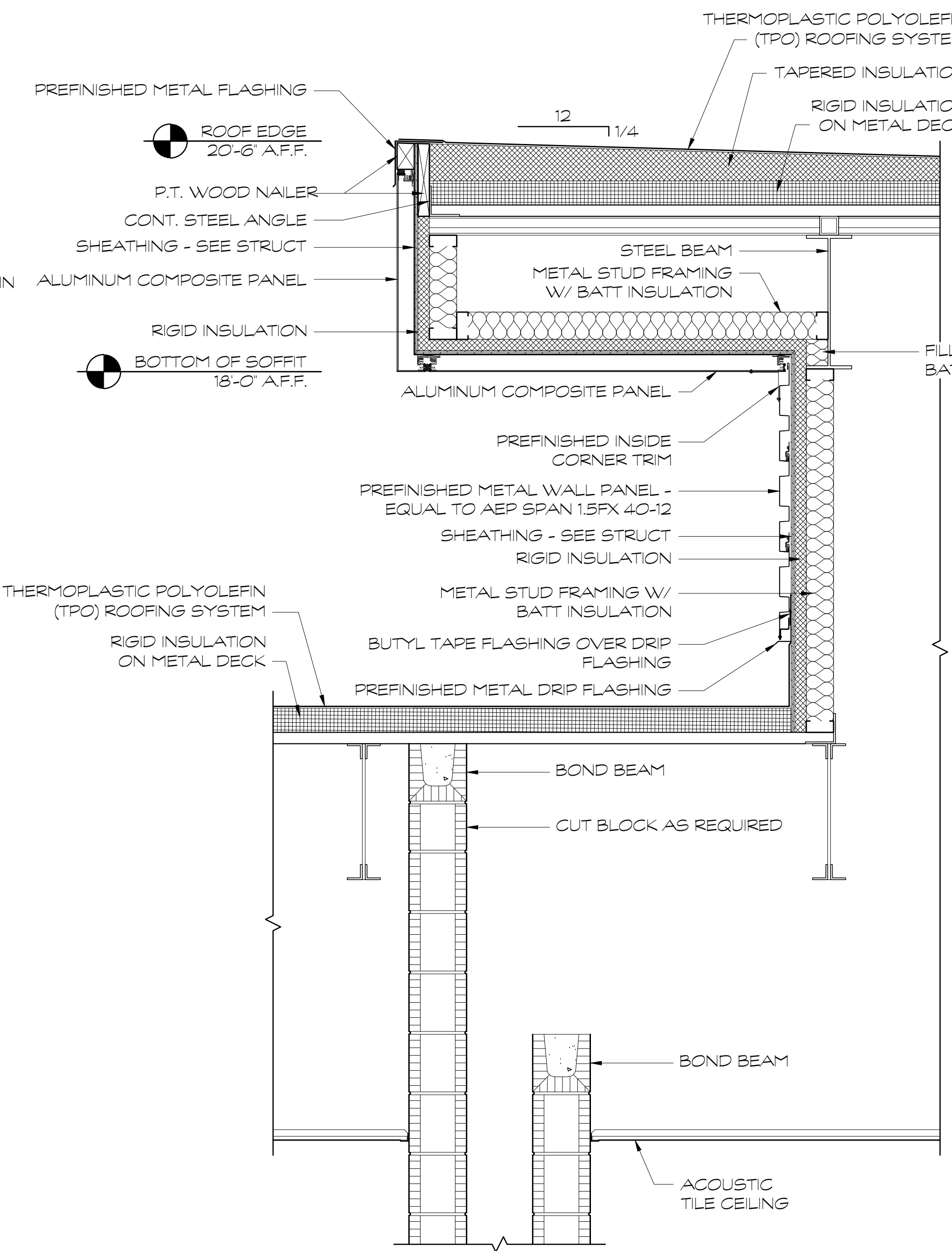

③ WALL SECTION  
SCALE: 1" = 1'-0"

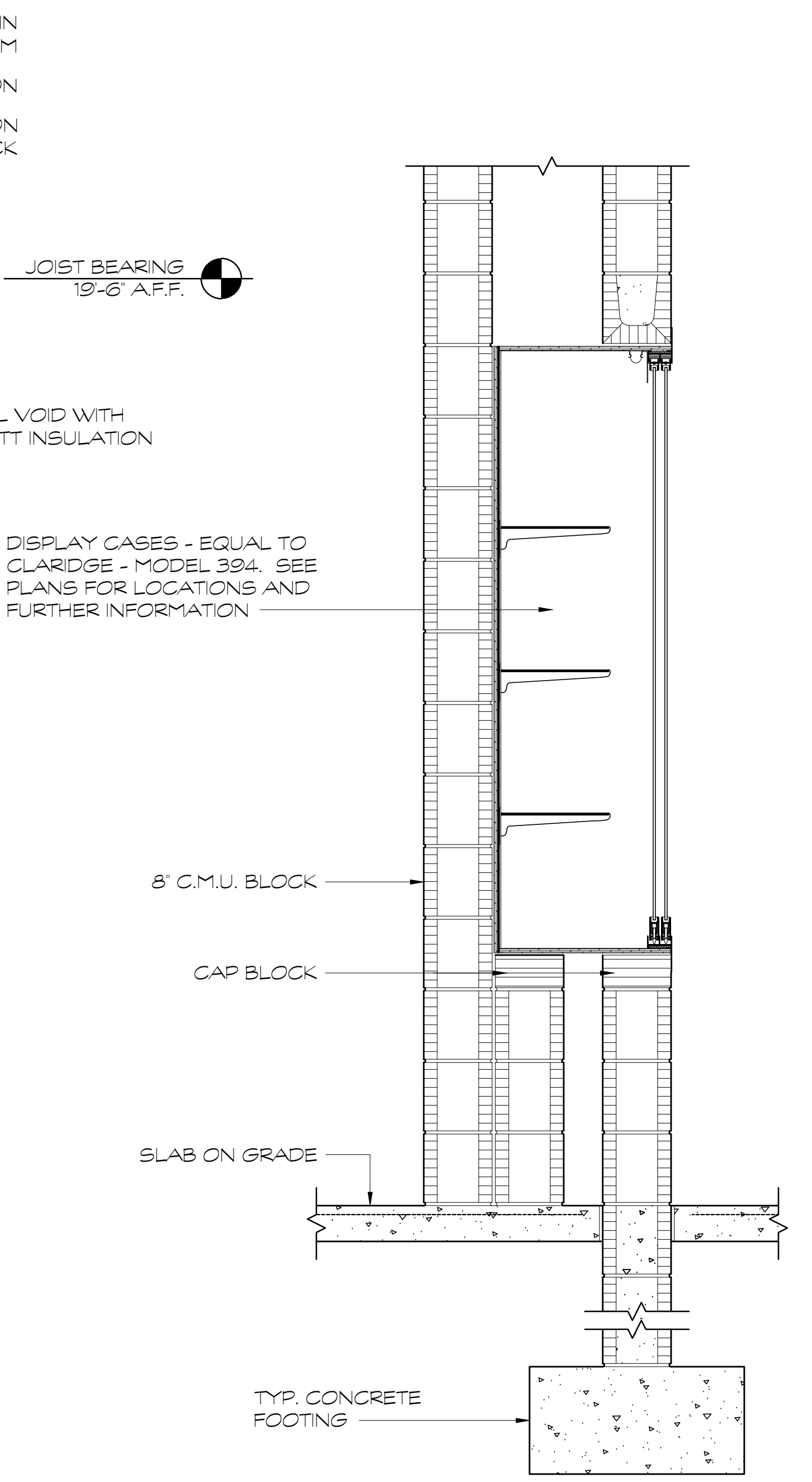

④ WALL SECTION  
SCALE: 1" = 1'-0"

FOR CONSTRUCTION



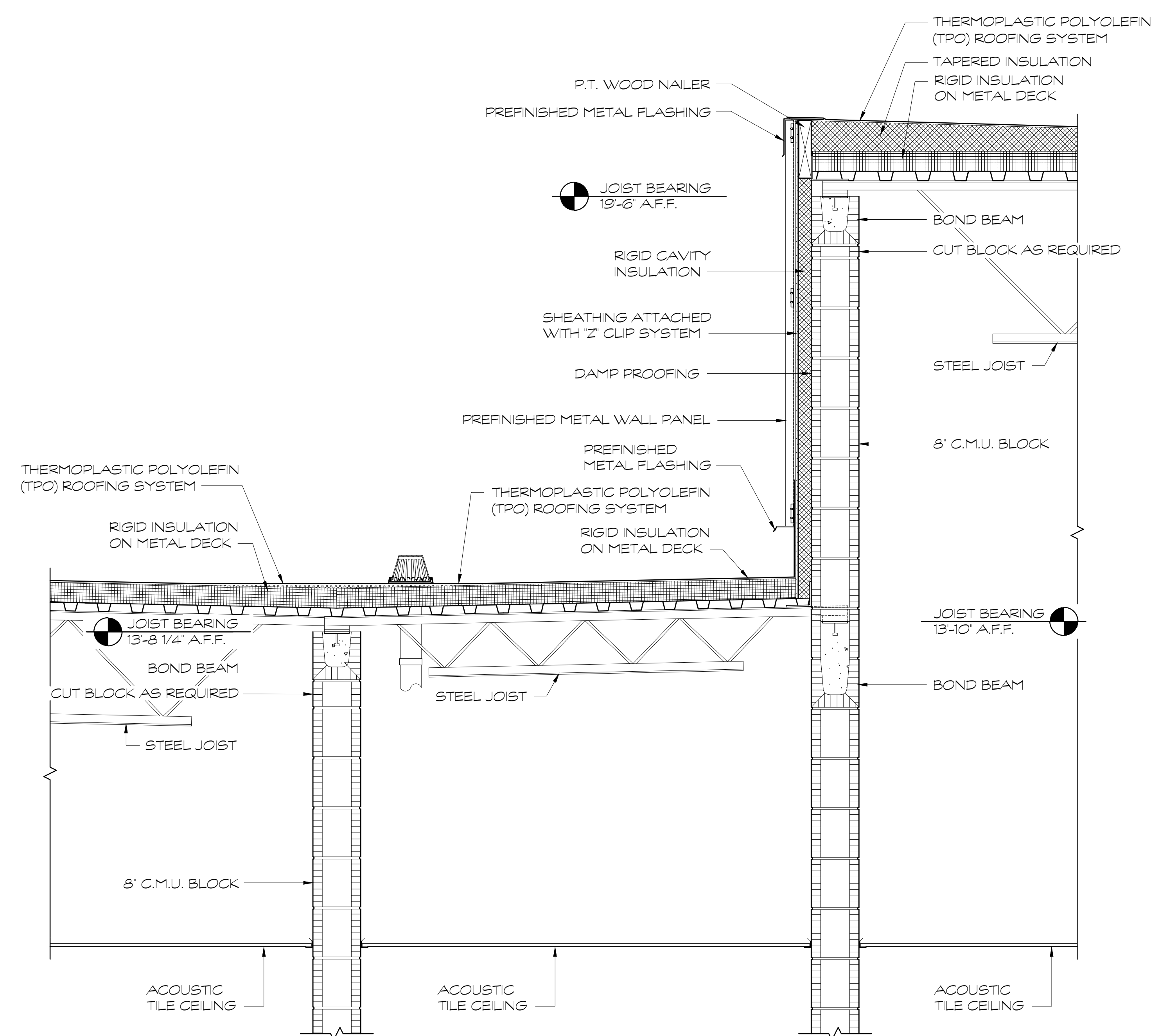

① WALL SECTION  
SCALE: 1" = 1'-0"

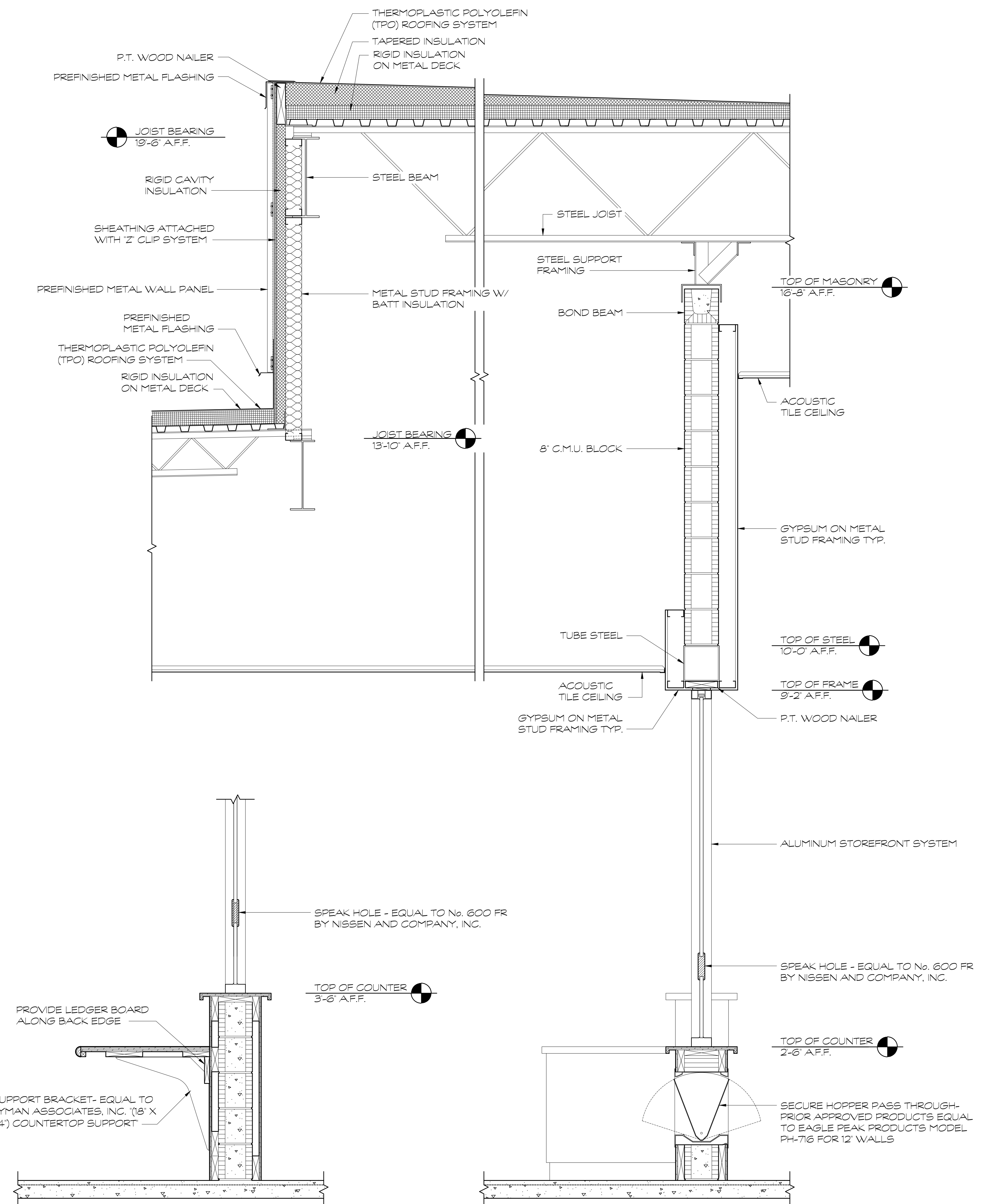

② WALL SECTION  
SCALE: 1" = 1'-0"

FOR CONSTRUCTION

PROJECT NO:	
18-014	
DATE	
12/14/18	
REVISIONS	
NO.	DATE
000	00/00/00
FACILITY CODE	
755-0277	

KRH ARCHITECTS  
855 ABUTMENT RD., SUITE 4, DALTON, GA 30721  
TEL: (706) 529-5895

A NEW  
NORTH WHITFIELD MIDDLE  
DALTON, GA  
WHITFIELD COUNTY BOARD OF EDUCATION



SHEET INDEX  
WALL SECTIONS

DRAWING NO:  
A4.18



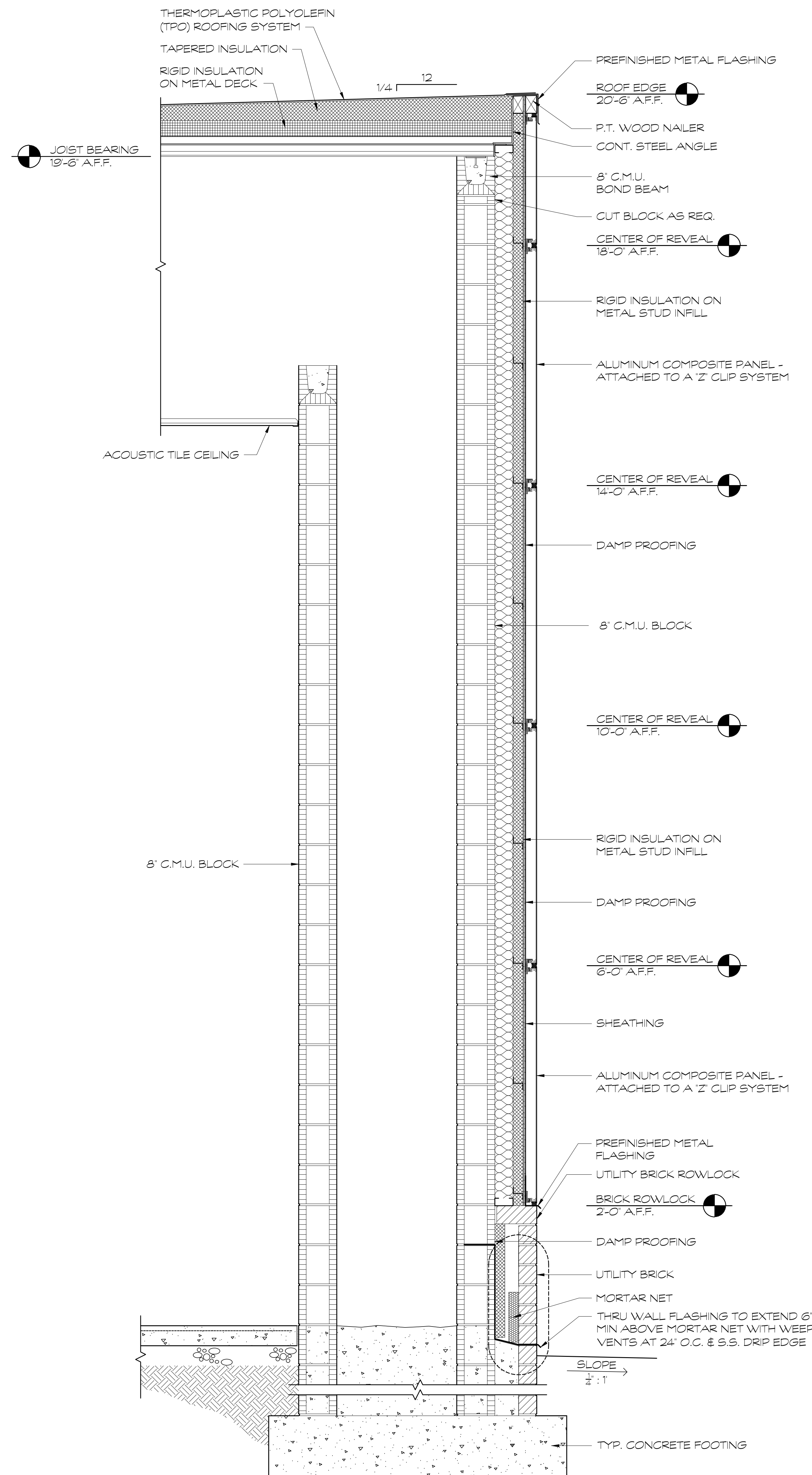

1 WALL SECTION  
SCALE: 1" = 1'-0"

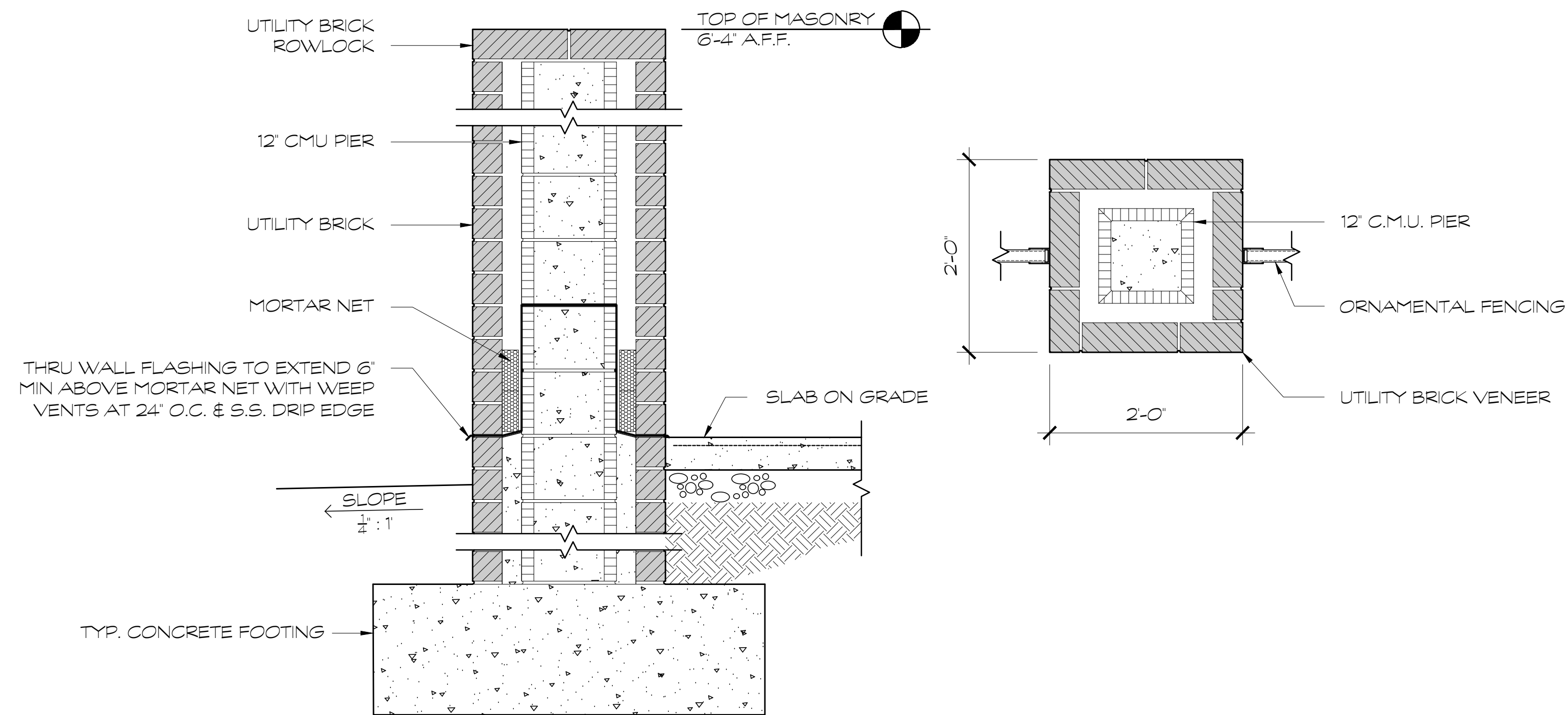

2 TYPICAL FENCE PIER SECTIONS AND DETAILS  
SCALE: 1" = 1'-0"

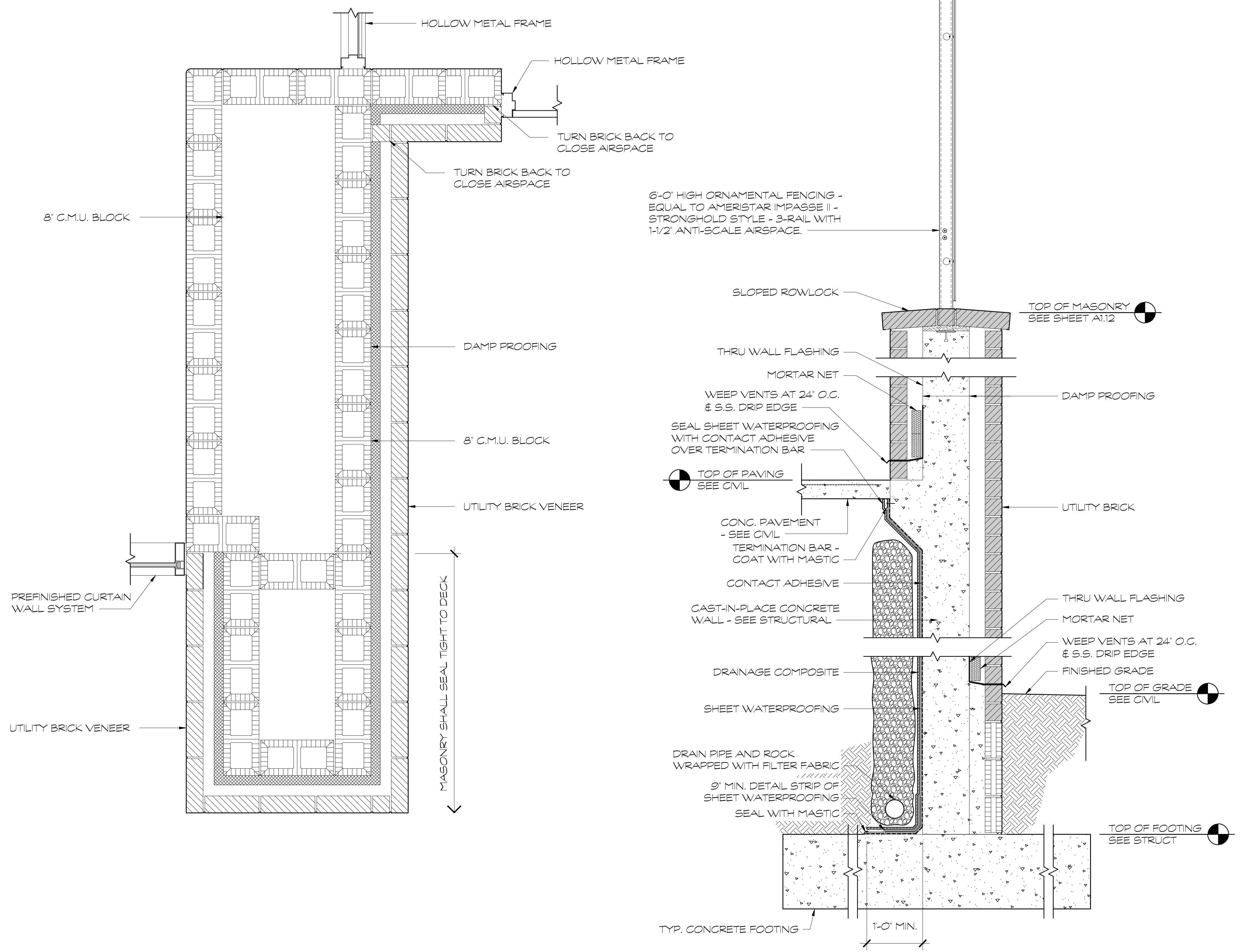

3 PLAN DETAIL  
SCALE: 1" = 1'-0"

4 TYPICAL RETAINING WALL DETAIL  
SCALE: 1" = 1'-0"

FOR CONSTRUCTION



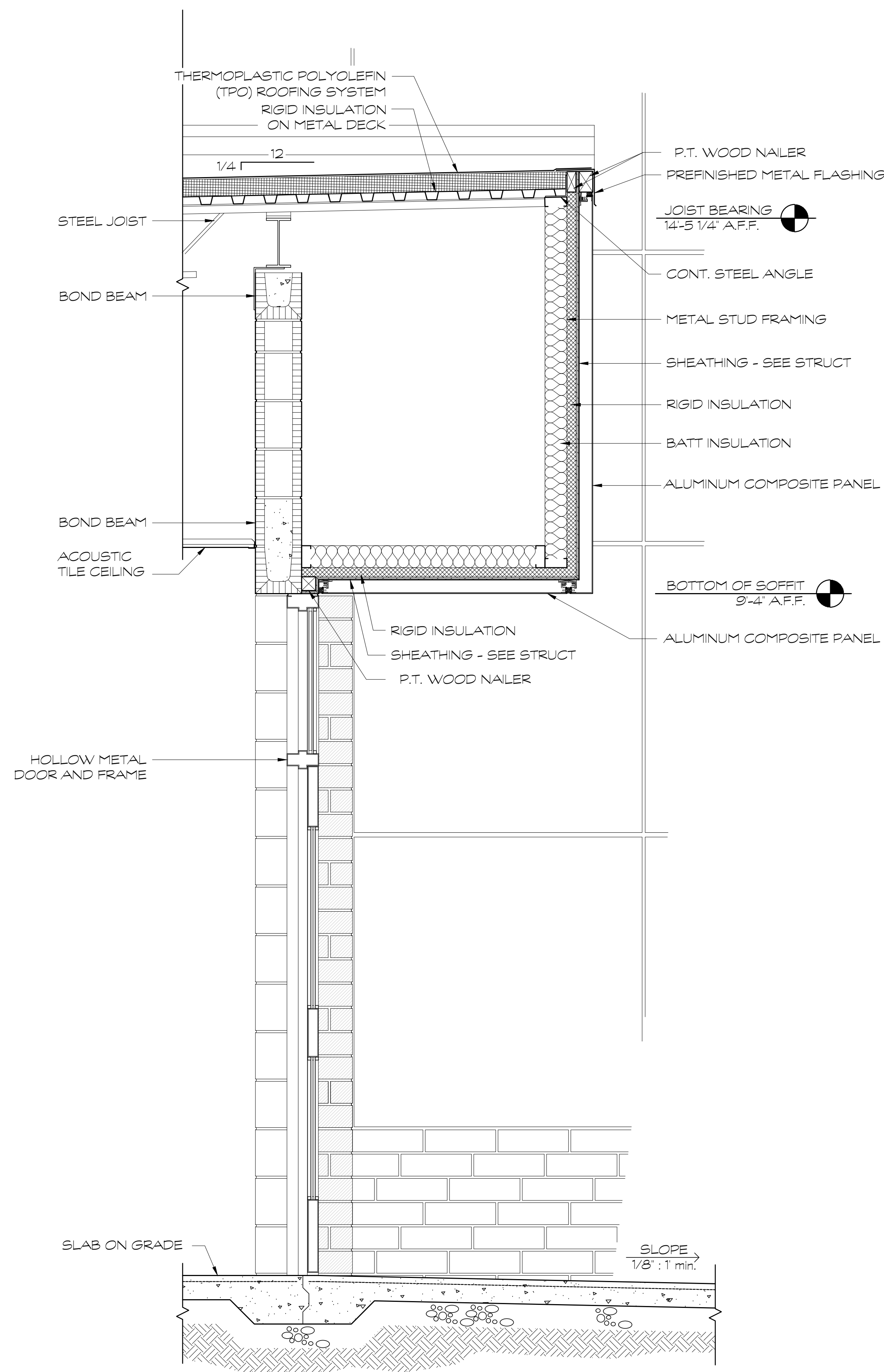

① WALL SECTION  
SCALE: 1" = 1'-0"

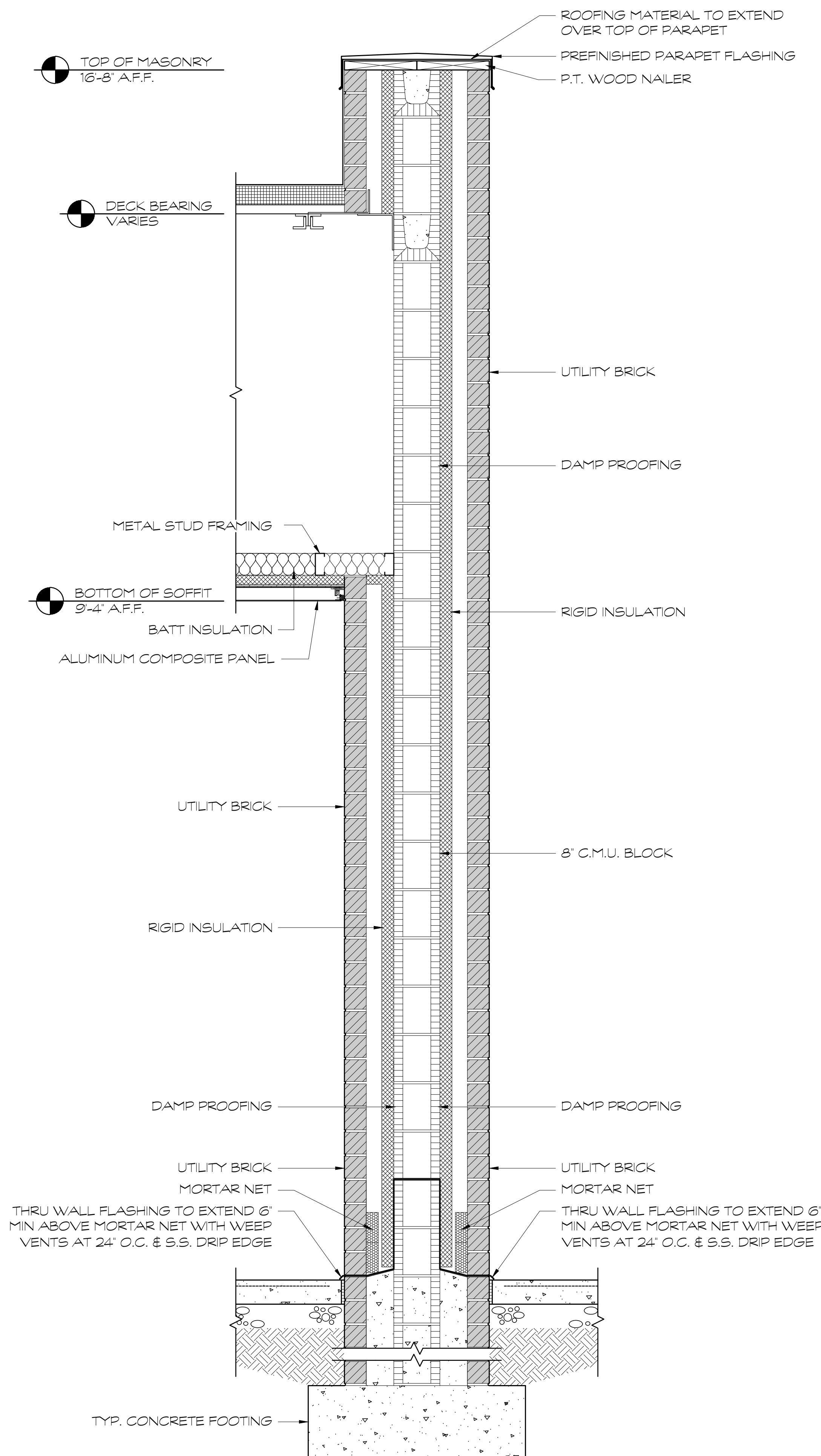

② WALL SECTION  
SCALE: 1" = 1'-0"

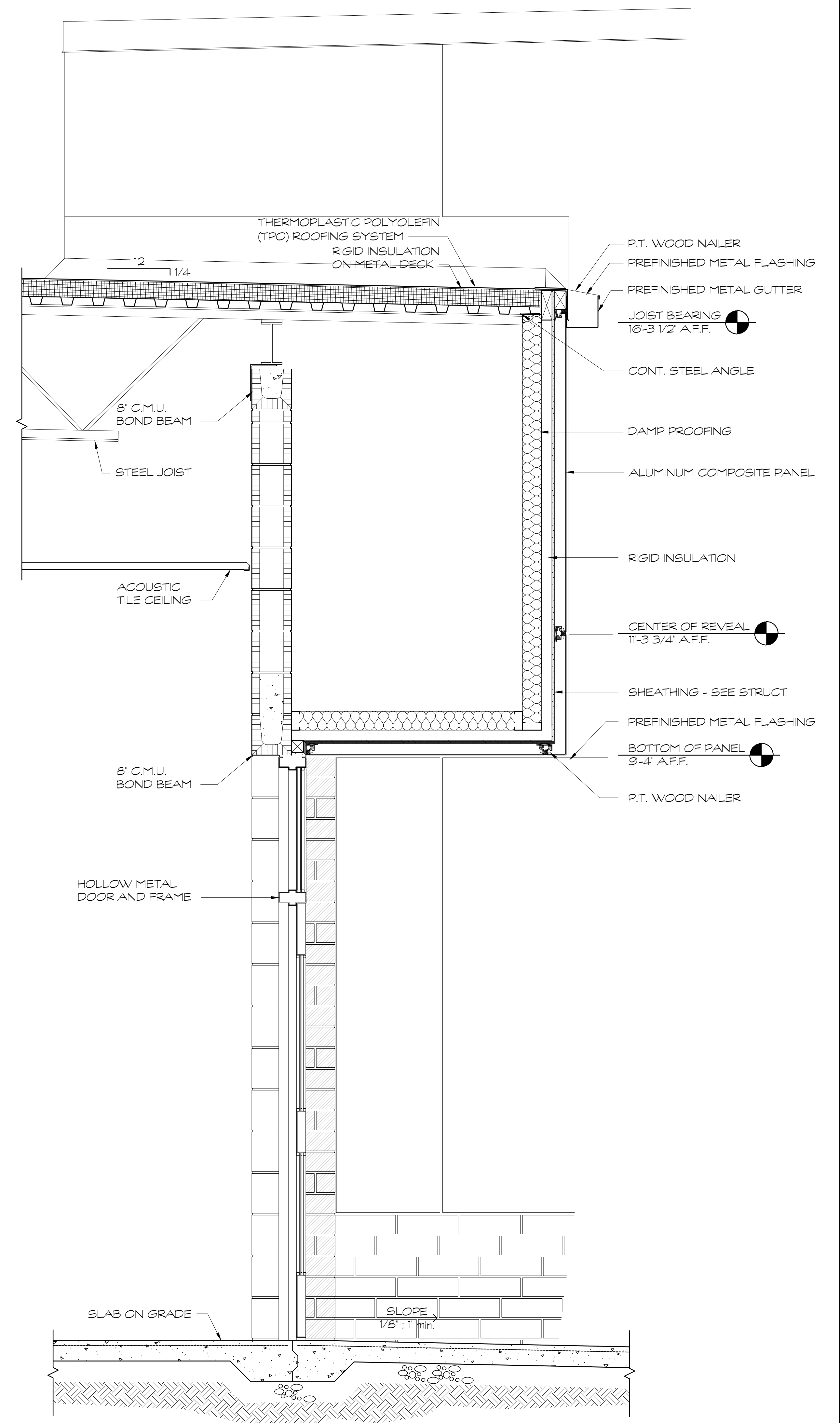

③ WALL SECTION  
SCALE: 1" = 1'-0"

FOR CONSTRUCTION

PROJECT NO.:  
18-014  
DATE  
12/14/18

REVISIONS  
NO. DATE  
000 00/00/00

FACILITY CODE  
755-0277

KRH ARCHITECTS  
855 ABBOTTS RD., SUITE 4, DALTON, GA 30721  
TEL: (706) 529-5895

A NEW  
NORTH WHITFIELD MIDDLE  
DALTON, GA  
WHITFIELD COUNTY BOARD OF EDUCATION



SHEET INDEX  
WALL SECTIONS

DRAWING NO.:  
A4.20



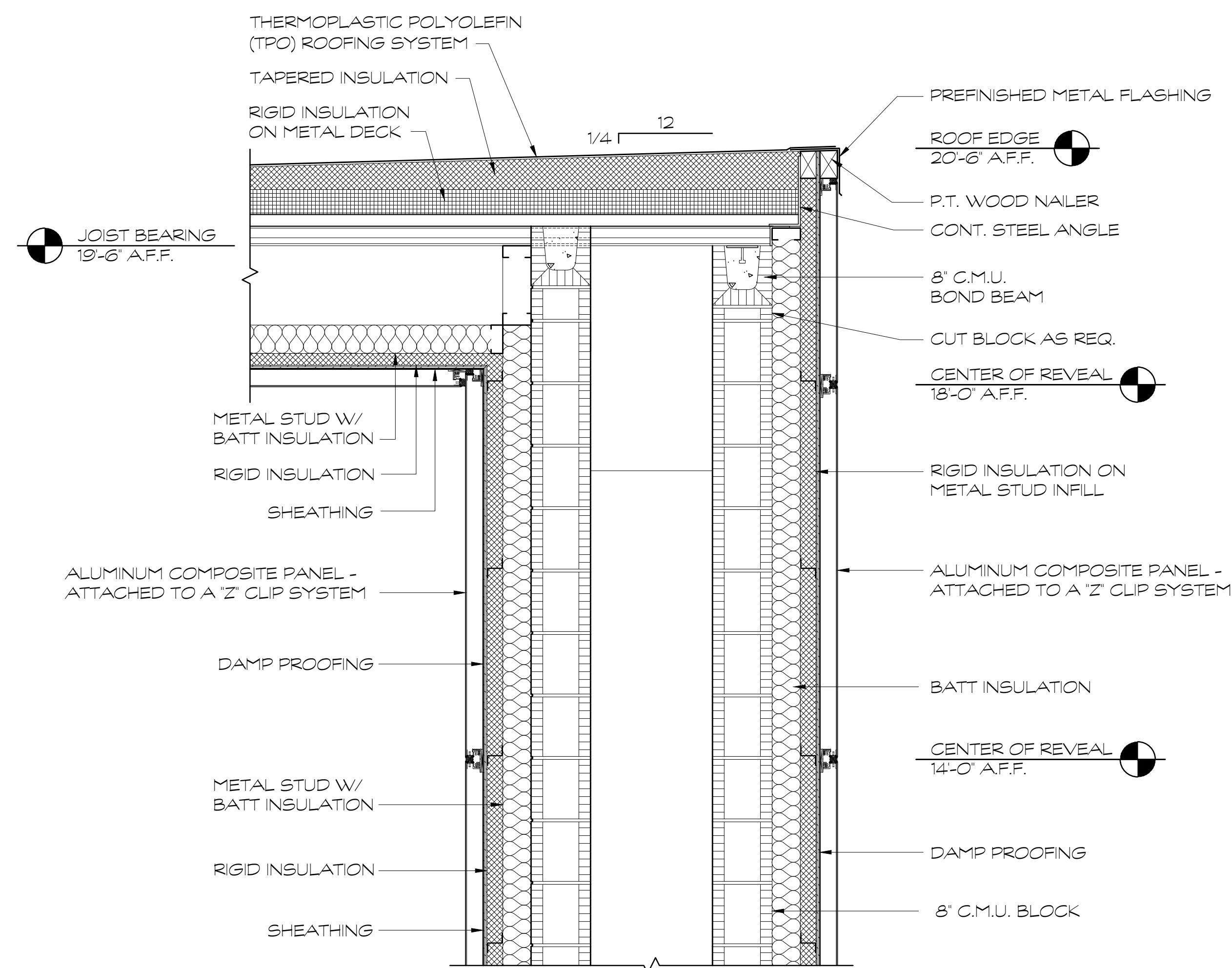
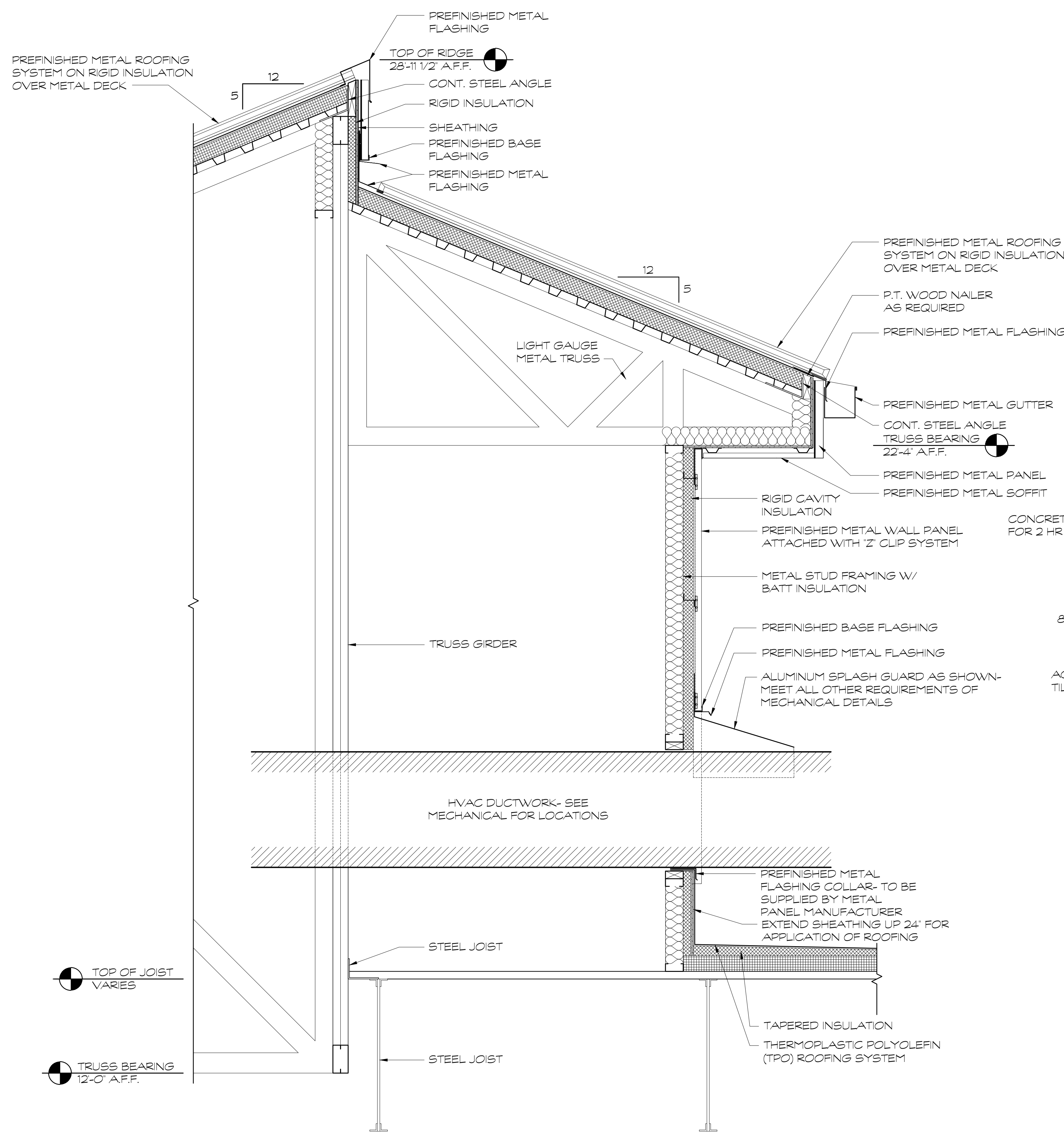

2 WALL SECTION  
SCALE: 1" = 1'-0"

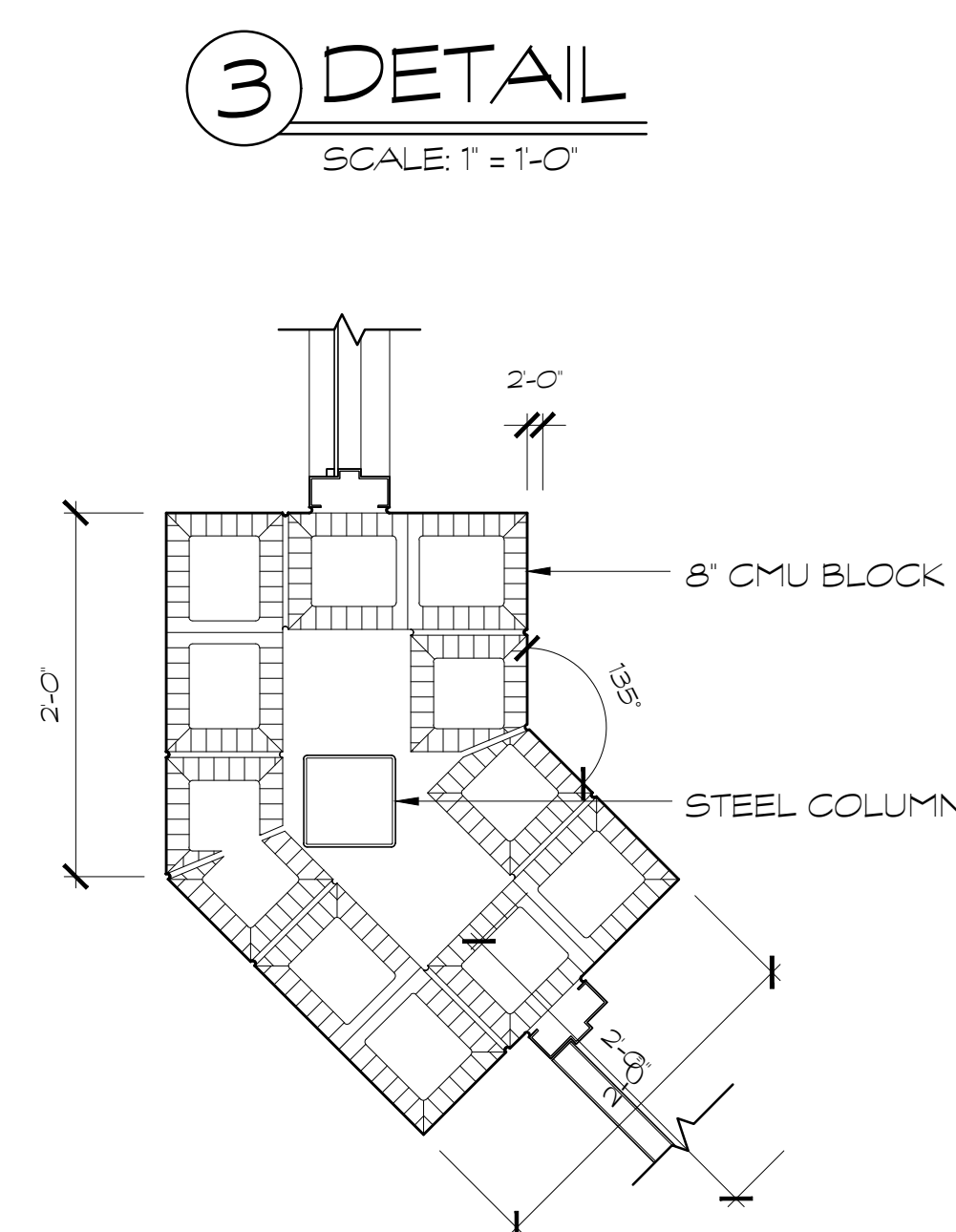
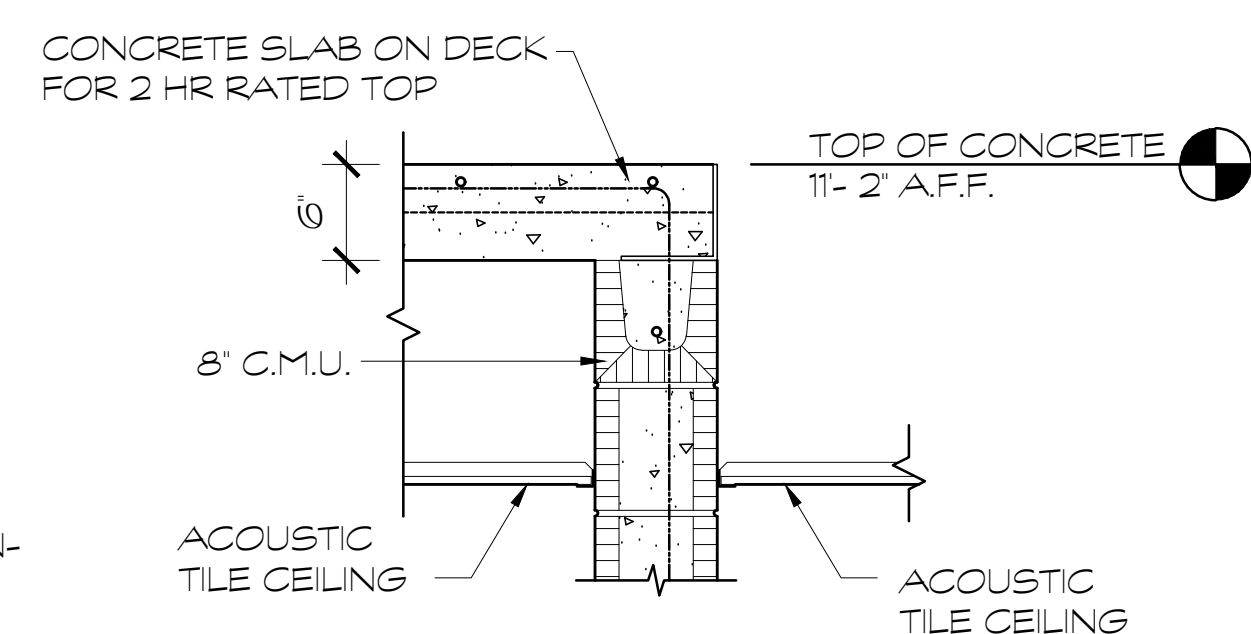

4 PLAN DETAIL  
SCALE: 1" = 1'-0"

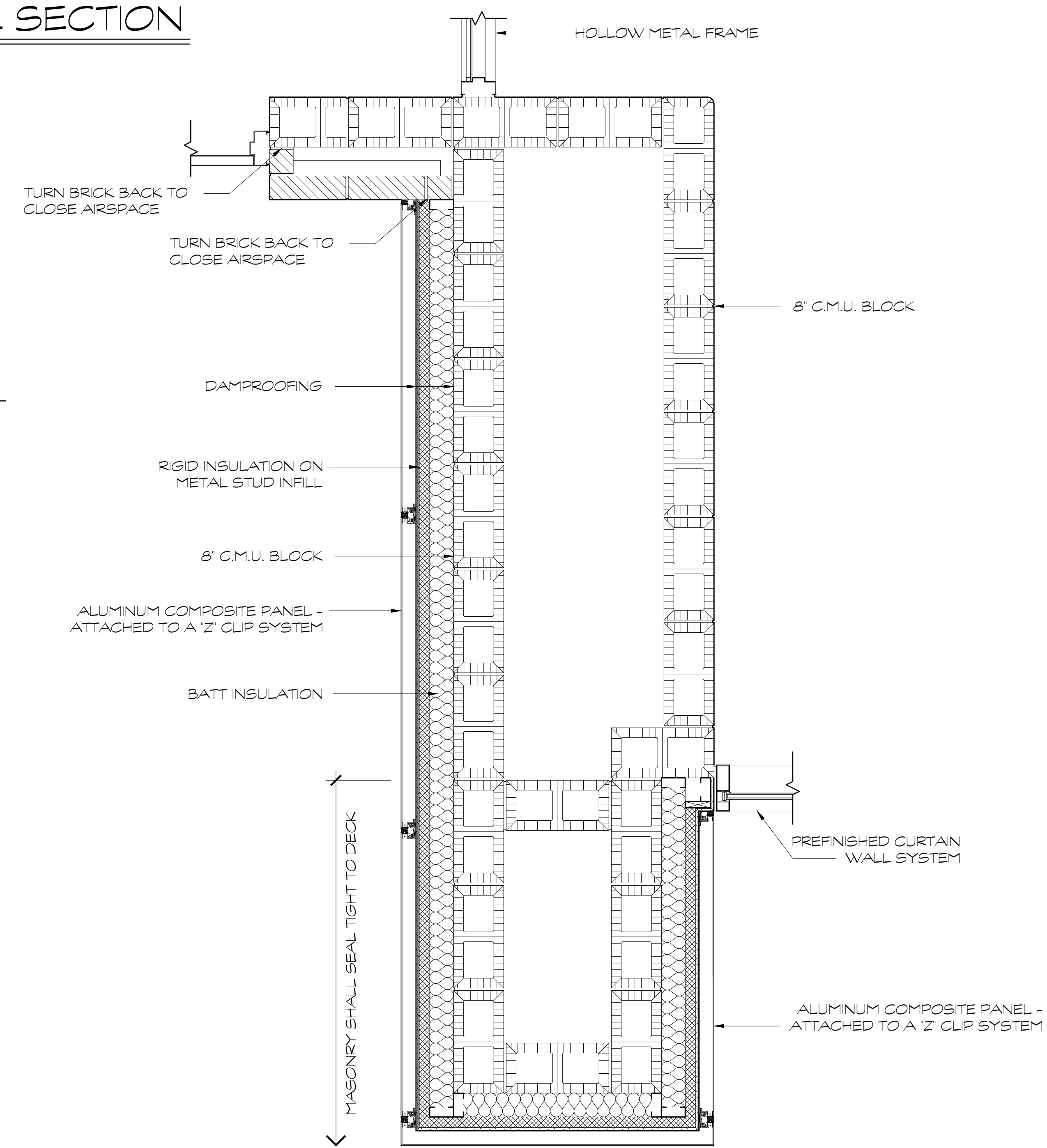

5 PLAN DETAIL  
SCALE: 1" = 1'-0"

FOR CONSTRUCTION

PROJECT NO.: 18-014  
DATE: 12/14/18

REVISIONS  
NO. DATE  
000 00/00/00

FACILITY CODE  
755-0277

KRH ARCHITECTS  
855 ABBOTTS RD., SUITE 4, DALTON, GA 30721  
TEL: (706) 529-5895

A NEW  
NORTH WHITFIELD MIDDLE  
DALTON, GA  
WHITFIELD COUNTY BOARD OF EDUCATION



SHEET INDEX  
WALL SECTIONS

DRAWING NO.: A4.21



[illegible]

A NEW  
**NORTH WHITFIELD MIDDLE**  
DALTON, GA  
WHITFIELD COUNTY BOARD OF EDUCATION



## SHEET INDEX

DRAWING NO.:  
A4.22



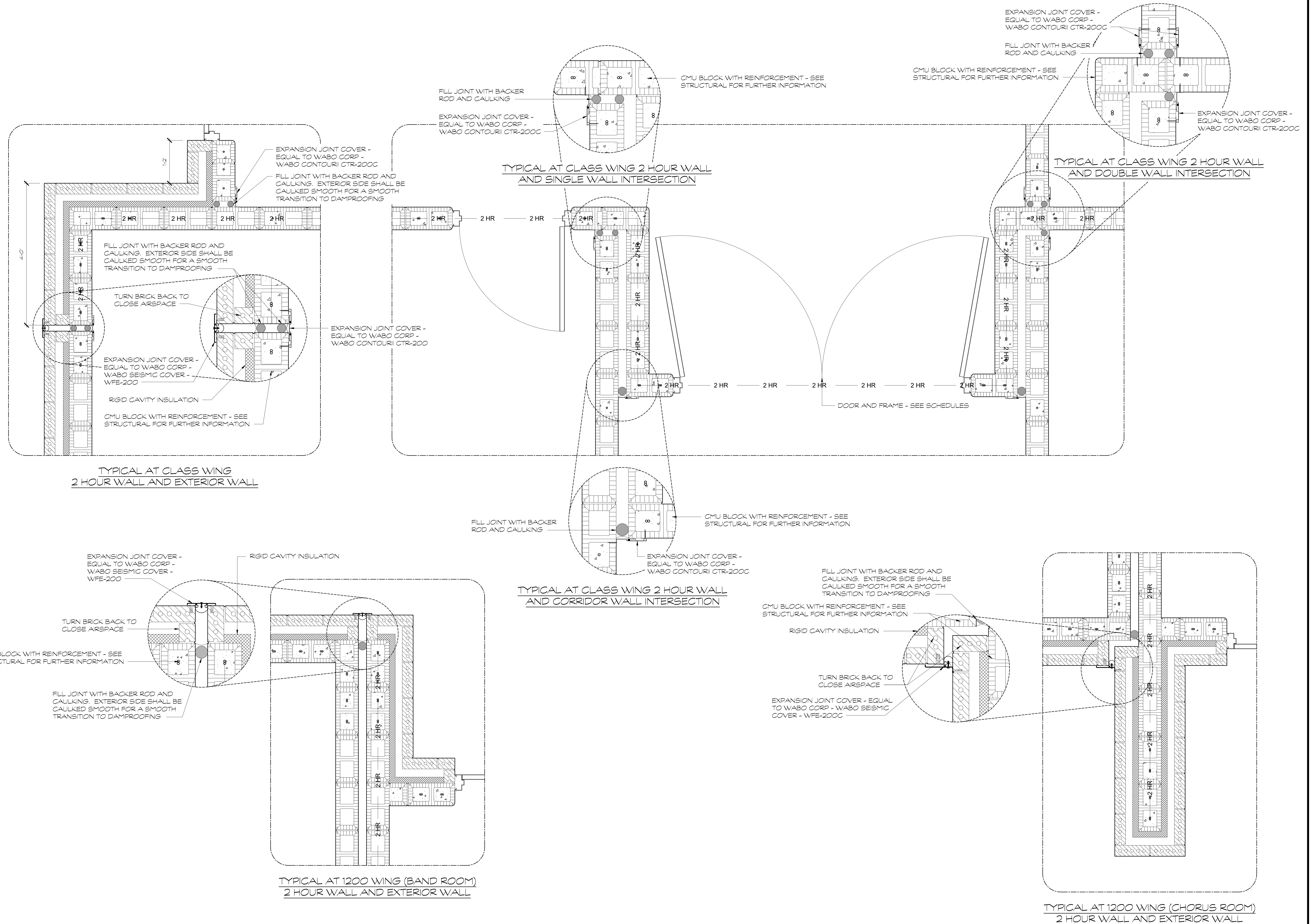

1 TYPICAL DETAILS AT TWO HOUR WALL AND EXPANSION JOINTS

SCALE: 1" = 1'-0"

FOR CONSTRUCTION

PROJECT NO.: 18-014	
DATE 12/14/18	
REVISIONS	
NO. DATE	
000 00/00/00	
FACILITY CODE 755-0277	

KRH ARCHITECTS  
855 ABBOTMENT RD., SUITE 4, DALTON, GA 30721  
TEL: (706) 529-5895

A NEW NORTH WHITFIELD MIDDLE  
DALTON, GA  
WHITFIELD COUNTY BOARD OF EDUCATION



SHEET INDEX  
WALL SECTIONS

DRAWING NO.: A4.23



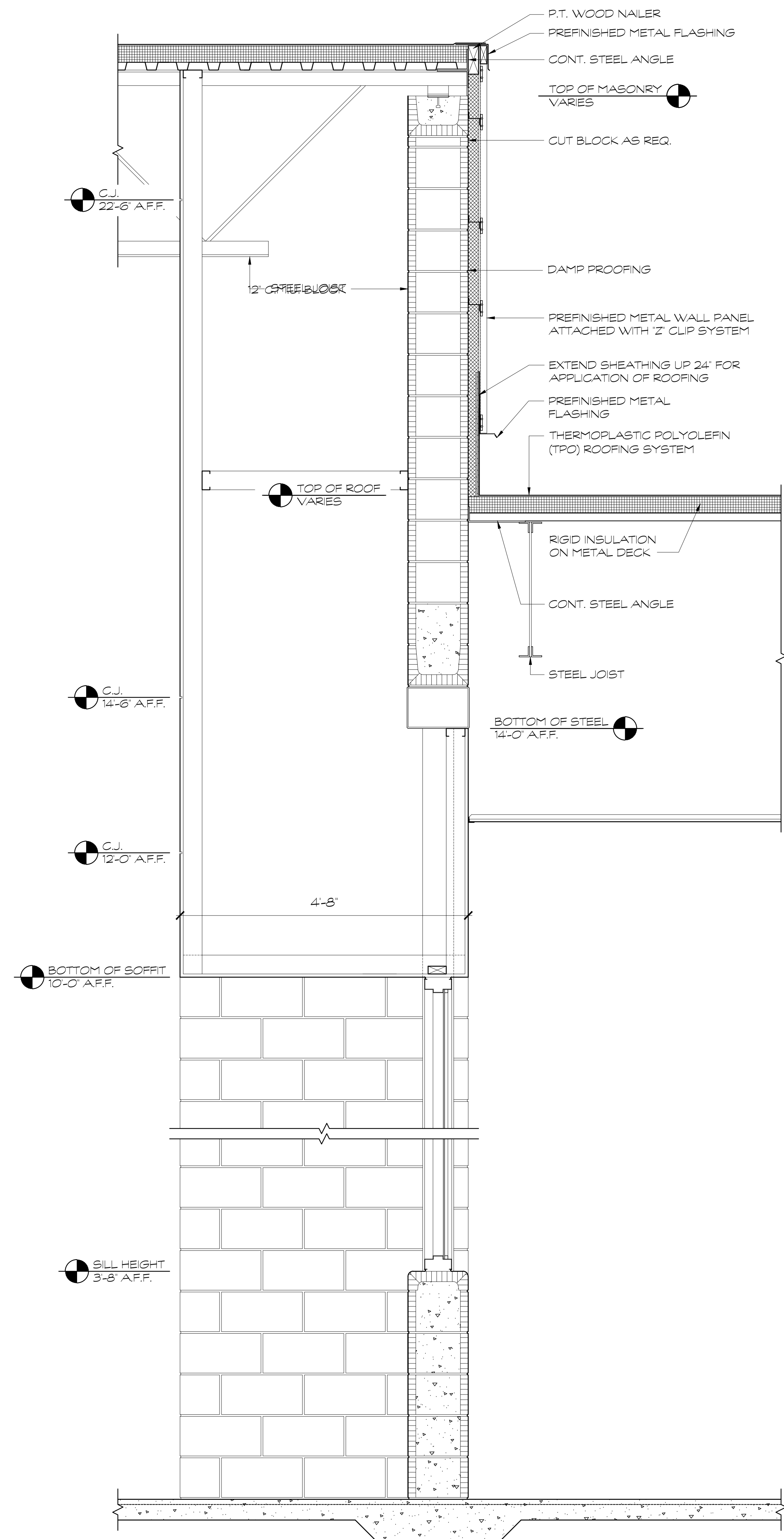

① WALL SECTION  
SCALE: 1" = 1'-0"

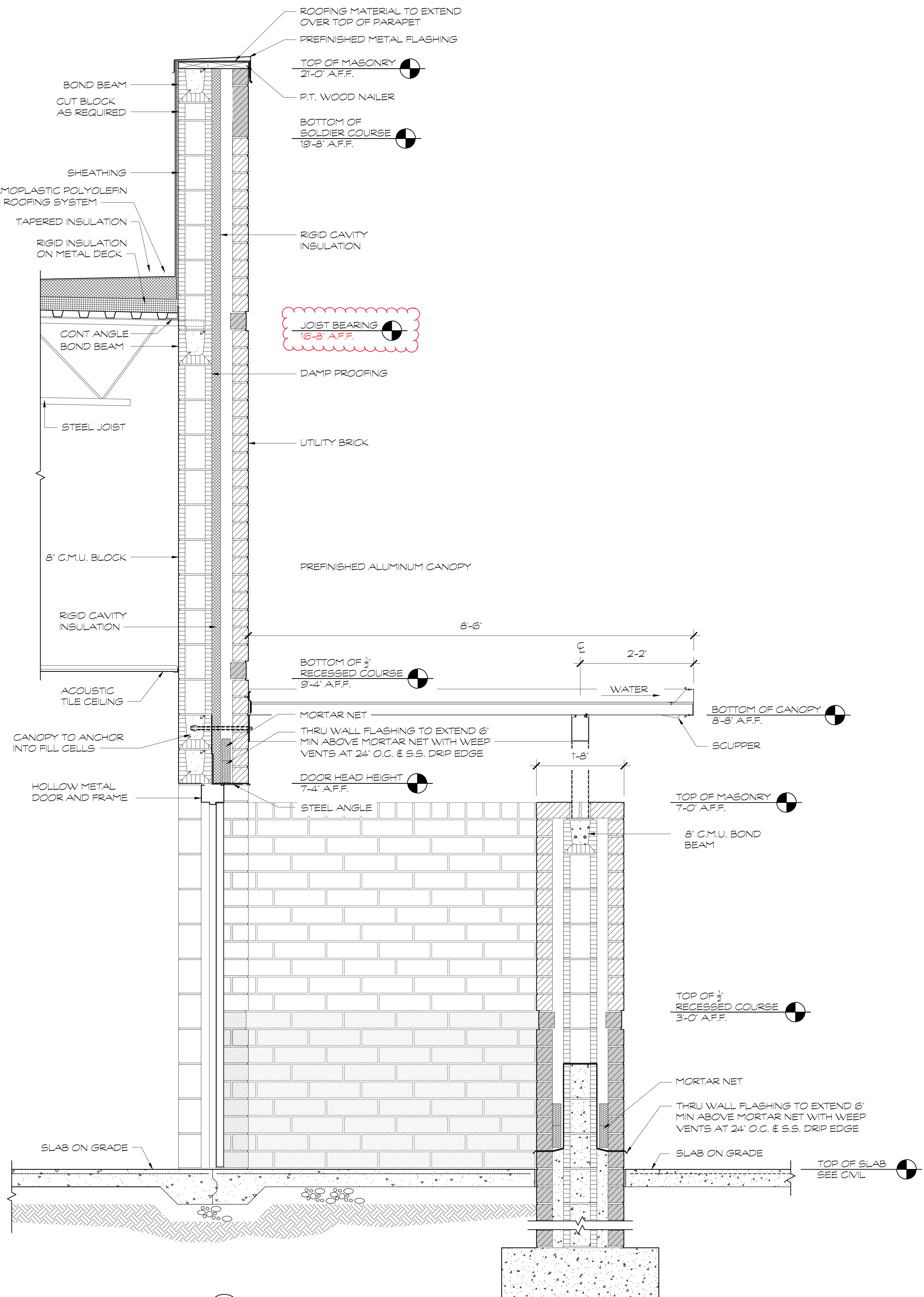

② WALL SECTION  
SCALE: 1" = 1'-0"

FOR CONSTRUCTION

PROJECT NO.:  
18-014  
DATE  
12/14/18

REVISIONS	
NO.	DATE
000	00/00/00

FACILITY CODE  
755-0277

KRH ARCHITECTS  
855 ABBOTMENT RD., SUITE 4, DALTON, GA 30721  
TEL: (706) 529-5895

A NEW  
NORTH WHITFIELD MIDDLE  
DALTON, GA  
WHITFIELD COUNTY BOARD OF EDUCATION



SHEET INDEX  
WALL SECTIONS

DRAWING NO.:  
A4.24



[illegible]

FINISH SCHEDULE LEGEND:	
LV1 - LUXURY VINYL PLANK TYPE ONE	LV2 - LUXURY VINYL PLANK TYPE TWO
EF - EPOXY FLOORING	EB - EPOXY BASE
PT - PAINT	PT-PT 2"X 2" X 7/8" CARPET TILE
PC - PAINTED CONCRETE	ACT - AC-CENT CEILING TILE SYSTEM
WD - WOOD GYMNASIUM FLOOR SYSTEM	AC - ACCENT CEILING CEILING
RB - RUBBER BASE	ES - EXPOSED STRUCTURE
QT - QUARRY TILE	RAF1 - RESILIENT ATHLETIC FLOORING







SCHEDULE OF FINISHES																															
1100 WING																															
ROOM	NO.	FLOOR							BASE			WALLS		CEILING			CLG HT							REMARKS							
		LVP1	LVP2	EF	PC	CT	QT	WD	RAF1	RB	EB	QT	PT	ACT	GB	AC	ES	9'-6"	10'-0"	11'-6"	12'-6"	15'-0"	18'-0"		VAR						
LOBBY	1100	X								X		X	X	X								X								NOTE 2, 4	
TOILET	1101			X						X		X	X	X								X									NOTE 2
VESTIBULE	C1102	X								X		X	X	X						X											NOTE 4
NURSE	1103		X							X		X	X	X						X											NOTE 2
RECEPTIONIST	1104						X			X		X	X	X		X				X											NOTE 2
CORRIDOR	C1105							X		X		X	X	X						X											
RESOURCE OFFICER	1106							X		X		X	X	X						X											NOTE 2
CORRIDOR	C1107							X		X		X	X	X						X											
TOILET	1108.1						X				X	X	X	X						X											NOTE 2
TOILET	1108.2						X				X	X	X	X						X											NOTE 2
BOOK KEEPER	1109							X		X		X	X	X						X											NOTE 2
STORAGE	1109.1							X		X		X	X	X						X											
SHARED OFFICE	1110							X		X		X	X	X						X											NOTE 2
JANITOR	1111						X				X	X	X	X						X											
ELECTRICAL	E1112							X		X		X	X	X						X											
CORRIDOR	C1113							X		X		X	X	X						X											
OFFICE	1114							X		X		X	X	X						X											NOTE 2
STORAGE	1115							X		X		X	X	X						X											
OFFICE	1116							X		X		X	X	X						X											NOTE 2
I.S.S.	1117						X			X		X	X	X						X											
BREAK / WORKROOM	1118						X			X		X	X	X						X											NOTE 2
OFFICE	1119							X		X		X	X	X						X											NOTE 2
STORAGE	1119.1							X		X		X	X	X						X											
TOILET	1119.2							X			X	X	X	X						X											NOTE 2
CONFERENCE	1120							X		X		X	X	X						X											NOTE 2
STORAGE	1120.1							X		X		X	X	X						X											
1200 WING																															
ROOM	NO.	FLOOR							BASE			WALLS		CEILING			CLG HT							REMARKS							
		LVP1	LVP2	EF	PC	CT	QT	WD	RAF1	RB	EB	QT	PT	ACT	GB	AC	ES	9'-6"	10'-0"	11'-6"	12'-6"	15'-0"	18'-0"		VAR						
CORRIDOR	C1200	X								X		X	X	X								X									NOTE 4
VESTIBULE	C1200.1	X								X		X	X	X								X									NOTE 4
CORRIDOR	C1200.2	X								X		X	X	X								X									NOTE 4
CORRIDOR	C1200.3	X								X		X	X	X								X									NOTE 4
VESTIBULE	C1200.4	X								X		X	X	X								X									NOTE 4
TOILET	1201						X				X	X	X	X						X											NOTE 2
CHORUS SPACE	1202							X		X		X	X	X		X						X									NOTE 2, 4
STORAGE	1202.1							X		X		X	X	X						X											
TOILET	1203							X			X	X	X	X						X											NOTE 2
IDF	D1204						X				X	X	X	X						X											
CONCESSIONS	1205							X			X	X	X	X						X											
JANITOR	1206							X			X	X	X	X						X											
BAND	1207							X			X	X	X	X		X						X								X	
INSTRUMENT STORAGE	1207.1							X			X	X	X	X						X											
PRACTICE	1207.2							X			X	X	X	X						X											
OFFICE	1207.3							X			X	X	X	X						X											NOTE 2
WORKROOM / PRACTICE	1207.4							X			X	X	X	X						X											
CAFETERIA	1208							X			X	X	X	X		X						X							X		NOTE 2, 4
SERVING	1209										X	X	X	X						X											NOTE 2
KITCHEN	1210							X			X	X	X	X						X											NOTE 1, 5
DISH WASH	1211							X			X	X	X	X						X											NOTE 1
DRY FOOD STORAGE	1212							X			X	X	X	X						X											
JANITOR / CAN WASH	1213							X			X	X	X	X						X											
COOLER	1214							X			X	X	X	X						X											
LOCKERS	1215							X			X	X	X	X						X											
TOILET	1215.1							X			X	X	X	X						X											
FREEZER	1216							X			X	X	X	X						X											
MECHANICAL / ELECTRICAL	E1217							X				X	X	X						X											
CORRIDOR	C1219							X			X	X	X	X						X									X		NOTE 4
DRESSING	1220								X		X	X	X	X						X											NOTE 2
DRESSING	1221							X			X	X	X	X						X											NOTE 2
GYMNASIUM STORAGE	1222							X			X	X	X	X						X											
MAIN ELECTRICAL	1223							X				X	X	X						X											
CORRIDOR	C1224							X			X	X	X	X						X									X		NOTE 4
CENTRAL STORAGE	1225							X			X	X	X	X						X											
LAUNDRY	1226							X			X	X	X	X						X											
RISER	1227							X				X	X	X						X											
CORRIDOR	C1228								X		X	X	X	X						X											NOTE 4
COACHS OFFICE	1229							X			X	X	X	X						X											NOTE 2
TOILET	1229.1							X			X	X	X	X						X											NOTE 2
GIRL'S LOCKER	1230								X		X	X	X	X						X											NOTE 2
JANITOR	1230.1							X			X	X	X	X						X											NOTE 2
TOILET	1230.2							X			X	X	X	X						X											NOTE 2
CORRIDOR	C1231								X		X	X	X	X						X									X		NOTE 4
COACHS OFFICE	1232							X			X	X	X	X						X											NOTE 2
TOILET	1232.1							X			X	X	X	X						X											NOTE 2
IDF	D1232.2							X			X	X	X	X						X											
BOY'S LOCKER	1233								X		X	X	X	X						X											NOTE 2
JANITOR	1233.1							X			X	X	X	X						X											NOTE 2
TOILET	1233.2							X			X	X	X	X						X											NOTE 2
GYMNASIUM	1234								X			X	X	X						X											



SCHEDULE OF DOORS AND FRAMES												
1100 WING												
MARK	DOORS		FRAMES					MISCELLANEOUS			MARK	
	TYPE	SIZE	TYPE	DETAILS			THRESH	FIRE RATING	HDWE. SET No.	REMARKS		
				HEAD	JAMB	SILL						
100	8	PAIR 3'-0"	F7	1/A4.3	5/A4.21	-	-	-	-	-	NOTE 2	100
101	10	PAIR 3'-0"	F4	2/A4.10	J3	-	-	-	-	-	-	101
102	2	3'-0"	F11	H1	J1	-	-	-	-	-	-	102
103	2	PAIR 3'-0"	F9	H1	J1	-	-	-	-	-	-	103
104	1	3'-0"	F1	H1	J1	-	T1	-	-	-	-	104
105	1	3'-0"	F1	H1	J1	-	T3	-	-	-	-	105
106	1	3'-0"	F1	H1	J1	-	T3	-	-	-	-	106
107	2	3'-0"	F1	H1	J1	-	T3	-	-	-	-	107
108	2	3'-0"	F1	H1	J1	-	-	-	-	-	-	108
109	2	3'-0"	F1	H1	J1	-	-	-	-	-	-	109
110	2	3'-0"	F1	H1	J1	-	T3	-	-	-	-	110
111	1	3'-0"	F1	H1	J1	-	-	-	-	-	-	111
112	1	3'-0"	F1	H1	J1	-	T2	-	-	-	-	112
113	1	3'-0"	F1	H1	J1	-	T2	60 MIN.	-	-	-	113
114	1	3'-0"	F1	H1	J1	-	T2	-	-	-	-	114
115	2	3'-0"	F1	H1	J1	-	-	-	-	-	-	115
116	2	3'-0"	F1	H1	J1	-	T3	-	-	-	-	116
117	1	3'-0"	F1	H1	J1	-	T5	-	-	-	-	117
118	2	3'-0"	F1	H1	J1	-	-	-	-	-	-	118
119	2	3'-0"	F1	H1	J1	-	T3	-	-	-	-	119
120	2	3'-0"	F1	H1	J1	-	T3	-	-	-	NOTE 4	120
121	2	3'-0"	F1	H1	J1	-	-	-	-	-	-	121
122	1	3'-0"	F1	H1	J1	-	-	-	-	-	-	122
123	1	3'-0"	F1	H1	J1	-	-	-	-	-	-	123
124	2	3'-0"	F1	H1	J1	-	T3	-	-	-	-	124
125	2	3'-0"	F1	H1	J1	-	T3	-	-	-	-	125
126	2	3'-0"	F1	H1	J1	-	T3	-	-	-	-	126
127	2	3'-0"	F1	H1	J1	-	-	-	-	-	-	127
128	1	3'-0"	F1	H1	J1	-	-	-	-	-	-	128
129	1	3'-0"	F1	H1	J1	-	T3	-	-	-	-	129
130	10	PAIR 3'-0"	F4	2/A4.10	J3	-	-	-	-	-	-	130
131	1	3'-0"	F1	H1	J1	-	T2	-	-	-	-	131
132	1	3'-0"	F1	H1	J1	-	-	-	-	-	-	132
133	2	3'-0"	F1	H1	J1	-	-	-	-	-	-	133
134	1	3'-0"	F1	H1	J1	-	-	90 MIN.	-	-	-	134

SCHEDULE OF DOORS AND FRAMES												
1200 WING												
MARK	DOORS		FRAMES				MISCELLANEOUS				MARK	
	TYPE	SIZE	TYPE	DETAILS			THRESH	FIRE RATING	HDWE SET NO	REMARKS		
				HEAD	JAMB	SILL						
200	1	PAIR 3'-0"	F1	H1	J1	-	-	90 MIN.	-	-	200	
201	1	PAIR 3'-0"	F1	H1	J1	-	-	90 MIN.	-	-	201	
202	2	PAIR 3'-0"	F12	H1	J1	-	-	-	-	-	202	
203	2	PAIR 3'-0"	F12	H1	J1	-	-	-	-	-	203	
204	1	3'-0"	F1	H1	J1	-	-	60 MIN.	-	-	204	
205											205	
206	1	PAIR 3'-0"	F1	H1	J1	-	-	-	-	-	206	
207	7	PAIR 3'-0"	F5	H2	J3	-	-	-	-	-	207	
208	7	PAIR 3'-0"	F5	H2	J3	-	-	-	-	-	208	
209	10	PAIR 3'-0"	F6	3/A4.20	J1	-	-	-	-	-	209	
210	10	PAIR 3'-0"	F6	3/A4.20	J1	-	-	-	-	-	210	
211	10	PAIR 3'-0"	F6	3/A4.20	J3 SM	-	-	-	-	-	211	
212	10	PAIR 3'-0"	F6	3/A4.20	J3 SM	-	-	-	-	-	212	
213	11	3'-0"	F5	H2	J3	-	-	-	-	-	213	
214	11	3'-0"	F5	H2	J3	-	-	-	-	-	214	
215	4	3'-0"	F1	H1	J1	-	-	-	-	-	215	
216	4	3'-0"	F1	H1	J1	-	-	-	-	-	216	
217	4	PAIR 4'-0"	F1	H1	J1	-	-	-	-	-	217	
218	4	3'-0"	F1	H1	J1	-	-	-	-	-	218	
219	4	3'-0"	F1	H1	J1	-	-	-	-	-	219	
220	4	PAIR 2'-0"	F1	H1	J1	-	-	-	-	-	220	
221	6	3'-0"	F1	H1	J1	-	-	-	-	-	221	
222	6	3'-0"	F1	H1	J1	-	-	-	-	-	222	
223	6	3'-6"	F1	H3	J3	-	-	-	-	-	223	
224	6	3'-0"	F1	H1	J1	-	-	-	-	-	224	
225	4	3'-6"	F1	H1	J1	-	-	-	-	-	225	
226	4	3'-0"	F1	H1	J1	-	-	-	-	-	226	
227	6	3'-0"	F1	H1	J1	-	-	-	-	-	227	
228	4	3'-0"	F1	H1	J1	-	-	-	-	-	228	
229	7	PAIR 3'-0"	F4	H2	J3	-	-	-	-	-	229	
230	1	PAIR 3'-0"	F1	H1	J1	-	-	-	-	-	230	
231	1	PAIR 3'-0"	F1	H1	J1	-	-	60 MIN.	-	-	231	
232	1	3'-0"	F1	H1	J1	-	-	-	-	-	232	
233	1	PAIR 3'-0"	F1	H1	J1	-	-	-	-	-	233	
234	7	PAIR 3'-0"	F4	H2	J3	-	-	-	-	-	234	
235	1	3'-0"	F1	H1	J1	-	-	60 MIN.	-	-	235	
236	1	PAIR 3'-0"	F1	H1	J1	-	-	-	-	-	236	
237	1	3'-0"	F1	H1	J1	-	-	-	-	-	237	
238	1	3'-0"	F1	H1	J1	-	-	-	-	-	238	
239	1	PAIR 3'-0"	F1	H1	J1	-	-	-	-	-	239	
240	2	PAIR 4'-0"	F13	-	-	-	-	-	-	-	240	
241	2	PAIR 4'-0"	F13	-	-	-	-	-	-	-	241	
242	2	PAIR 3'-0"	F10	-	-	-	-	-	-	-	242	
243	2	PAIR 3'-0"	F10	-	-	-	-	-	-	-	243	
244	1	3'-6"	F1	H1	J1	-	-	60 MIN.	-	-	244	
245	1	3'-0"	F1	H1	J1	-	-	T1	-	-	245	
246	1	3'-0"	F1	H1	J1	-	-	T1	-	-	246	
247	2	3'-0"	F1	H1	J1	-	-	-	-	-	247	
248	1	3'-0"	F1	H1	J1	-	-	-	-	-	248	
249	7	3'-0"	F1	H3	J3	-	-	-	-	-	249	
250	7	3'-0"	F1	H3	J3	-	-	-	-	-	250	
251	1	3'-0"	F1	H1	J1	-	-	-	-	-	251	
252	1	3'-0"	F1	H1	J1	-	-	-	-	-	252	
253	2	3'-0"	F1	H1	J1	-	-	-	-	-	253	
254	1	3'-0"	F1	H1	J1	-	-	T1	-	-	254	
255	1	3'-0"	F1	H1	J1	-	-	T1	-	-	255	
256	1	3'-6"	F1	H1	J1	-	-	60 MIN.	-	-	256	
257	7	PAIR 3'-0"	F4	H2	J3	-	-	-	-	-	257	
258	7	PAIR 3'-0"	F4	H2	J3	-	-	-	-	-	258	
259	10	PAIR 3'-0"	F6	3/A4.20	J3 SM	-	-	-	-	-	259	
260	10	PAIR 3'-0"	F6	3/A4.20	J3 SM	-	-	-	-	-	260	
261	10	PAIR 3'-0"	F6	3/A4.20	J1	-	-	-	-	-	261	
262	10	PAIR 3'-0"	F6	3/A4.20	J1	-	-	-	-	-	262	
263	7	3'-0"	F5	H2	J3	-	-	-	-	-	263	
264	7	PAIR 3'-0"	F4	H2	J3	-	-	-	-	-	264	
265	2	PAIR 3'-0"	F1	H1	J1	-	-	-	-	-	265	
266	2	PAIR 3'-0"	F1	H1	J1	-	-	-	-	-	266	
267	2	3'-0"	F1	H1	J1	-	-	-	-	-	267	
268	2	3'-0"	F1	H1	J1	-	-	-	-	-	268	
269	2	3'-0"	F1	H1	J1	-	-	-	-	-	269	
270	2	4'-0"	F1	H1	J1	-	-	-	-	-	270	
271	1	3'-6"	F1	H1	J1	-	-	-	-	-	271	
272	1	3'-0"	F1	H1	J1	-	-	-	-	-	272	

SCHEDULE OF DOORS AND FRAMES												
1300 WING												
MARK	DOORS			FRAMES			MISCELLANEOUS					MARK
	TYPE	WIDTH	HGT.	TYPE	DETAILS			THRESH.	FIRE RATING	HDWE SET No.	REMARKS	
					HEAD	JAMB	SILL					
300	1	PAIR 4'-0"	7'-0"	F1	H1	J1	-	-	-	-	-	300
301	1	PAIR 3'-0"	7'-0"	F1	H1	J1	-	-	-	-	-	301
302	2	3'-0"	7'-0"	F1	H1	J1	-	-	-	-	-	302
303	2	3'-0"	7'-0"	F1	H1	J1	-	T3	-	-	-	303
304	2	3'-0"	7'-0"	F1	H1	J1	-	-	-	-	-	304
305	2	3'-0"	7'-0"	F1	H1	J1	-	T3	-	-	-	305
306	2	3'-0"	7'-0"	F1	H1	J1	-	T3	-	-	-	306
307	2	3'-0"	7'-0"	F1	H1	J1	-	T3	-	-	-	307
308	1	3'-0"	7'-0"	F1	H1	J1	-	T1	-	-	-	308
309	2	3'-0"	7'-0"	F1	H1	J1	-	T3	-	-	-	309
310	2	3'-0"	7'-0"	F1	H1	J1	-	T3	-	-	-	310
311	1	3'-0"	7'-0"	F1	H1	J1	-	-	-	-	-	311
312	1	3'-0"	7'-0"	F1	H1	J1	-	T5	60 MIN.	-	NOTE 4	312
313	10	PAIR 3'-0"	7'-0"	F4	1/A4.10	J3	-	-	-	-	-	313
314	7	3'-0"	7'-0"	F5	H2	J3	-	-	-	-	-	314
315	10	PAIR 3'-0"	7'-0"	F4	1/A4.10	J3	-	-	-	-	-	315
316	2	3'-0"	7'-0"	F8	H1	4/A4.21	-	-	-	-	-	316



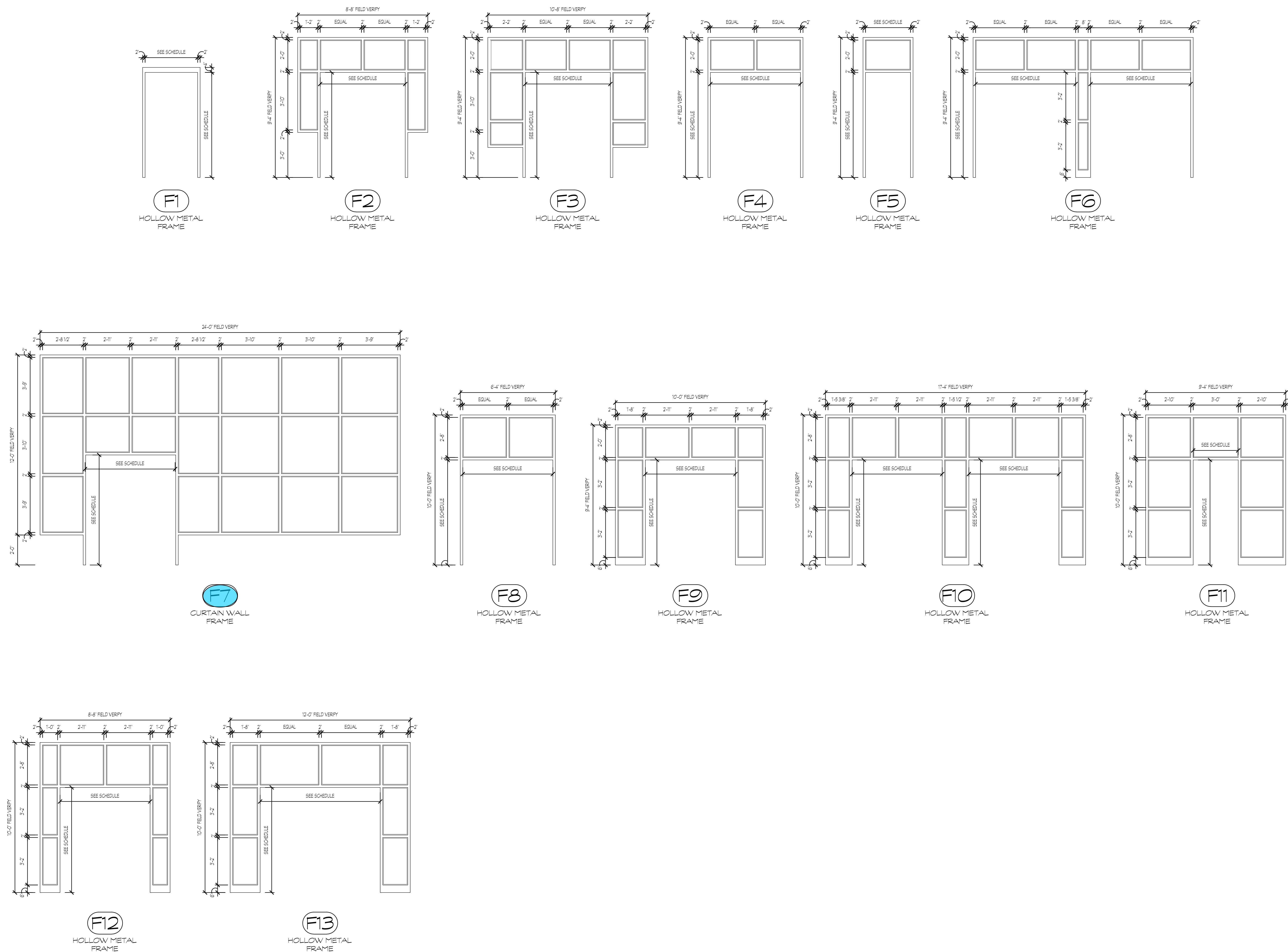

FRAME ELEVATIONS  
SCALE: 3/8" = 1'-0"

FOR CONSTRUCTION



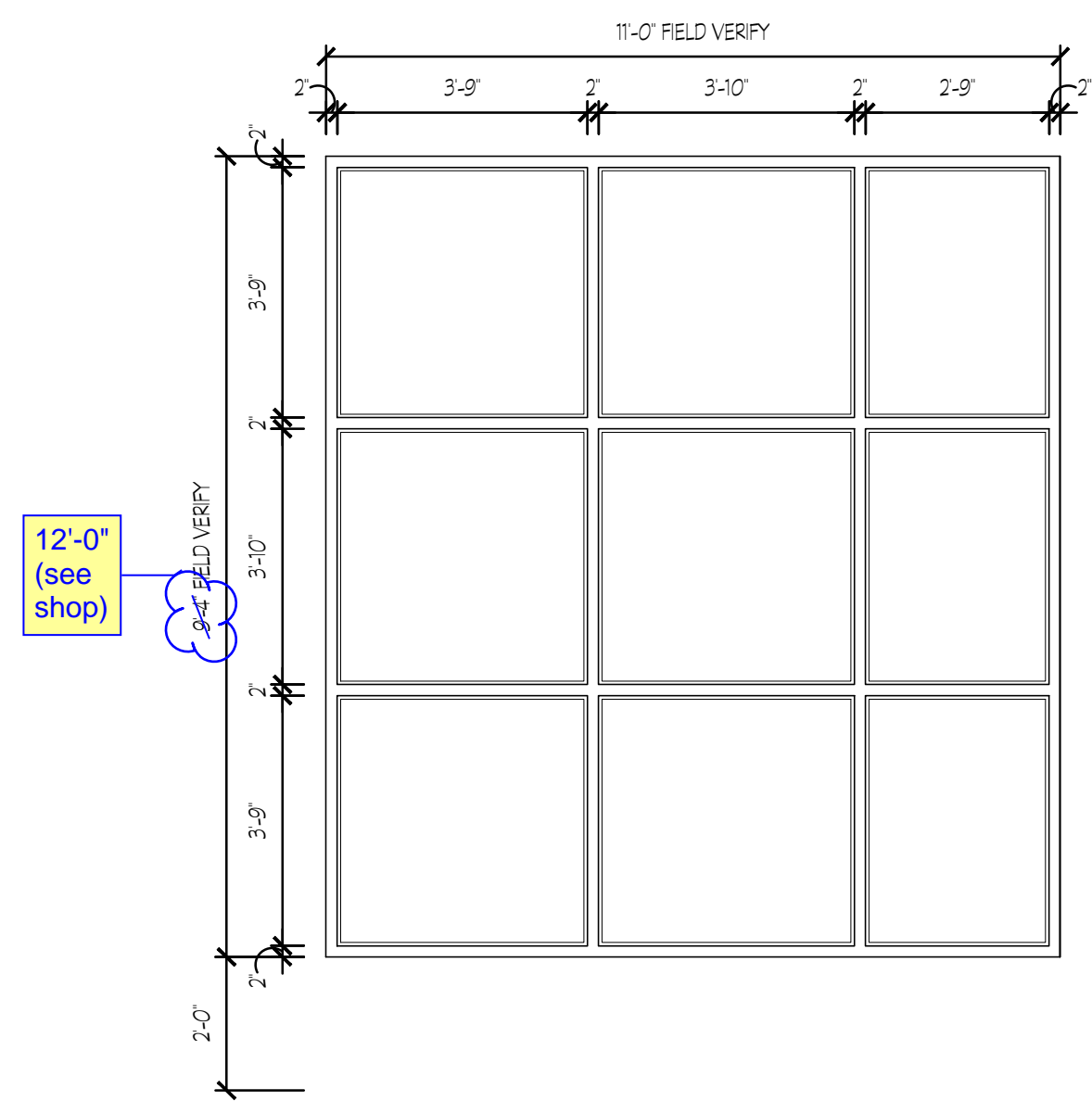

**A**  
CURTAIN WALL  
FRAME

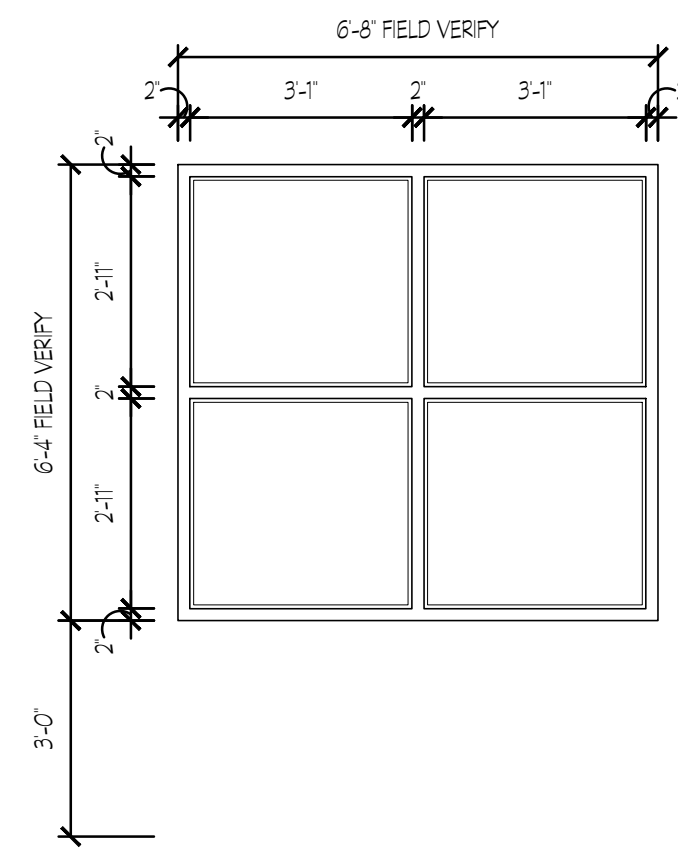

**B**  
ALUMINUM STOREFRONT  
FRAME

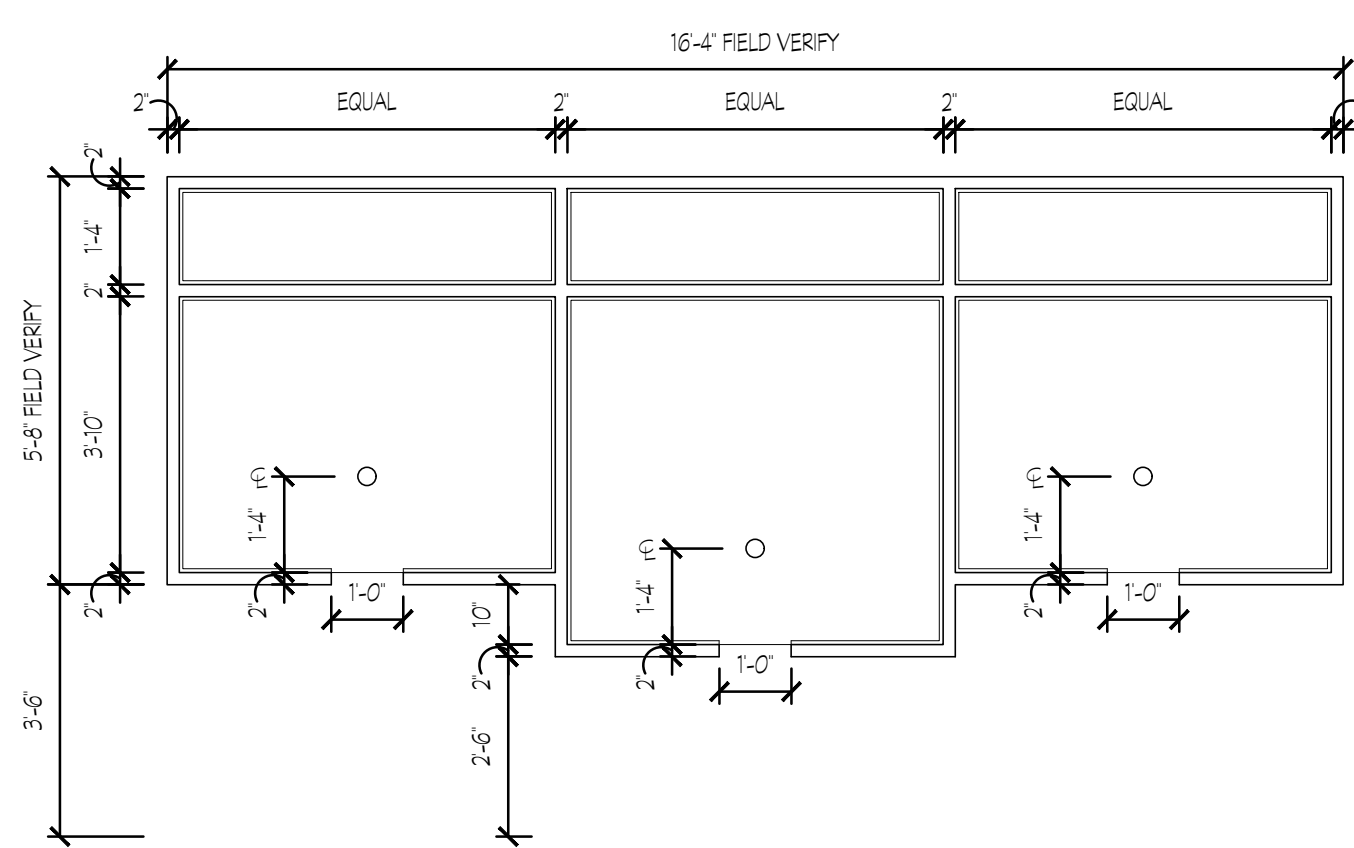

**C**  
ALUMINUM STOREFRONT  
FRAME  
SPEAK HOLES - TYPICAL OF (3) TO BE EQUAL  
TO No. 600 FR BY NISSEN AND COMPANY, INC.  
GLAZING SHALL BE TYPE 3 -  
IMPACT RESISTANT GLASS

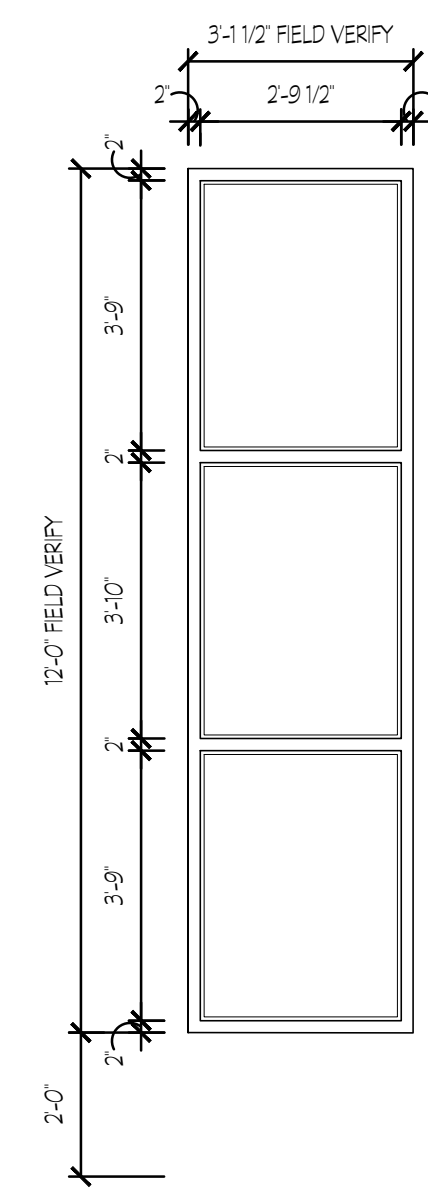

**D**  
CURTAIN WALL  
FRAME

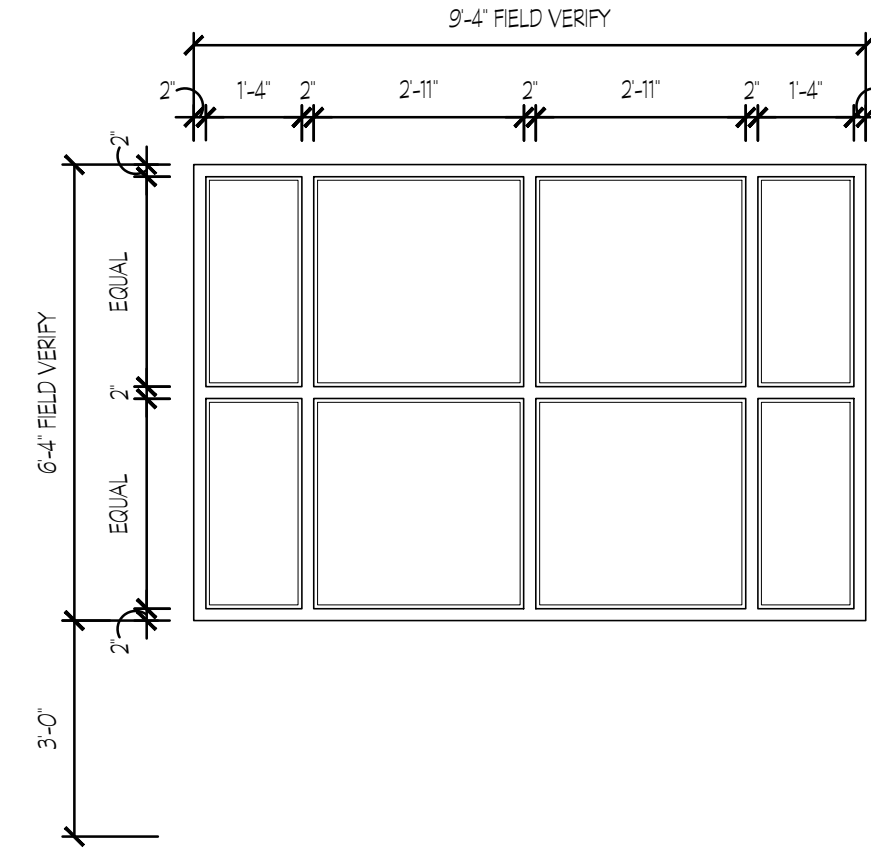

**E**  
ALUMINUM STOREFRONT  
FRAME

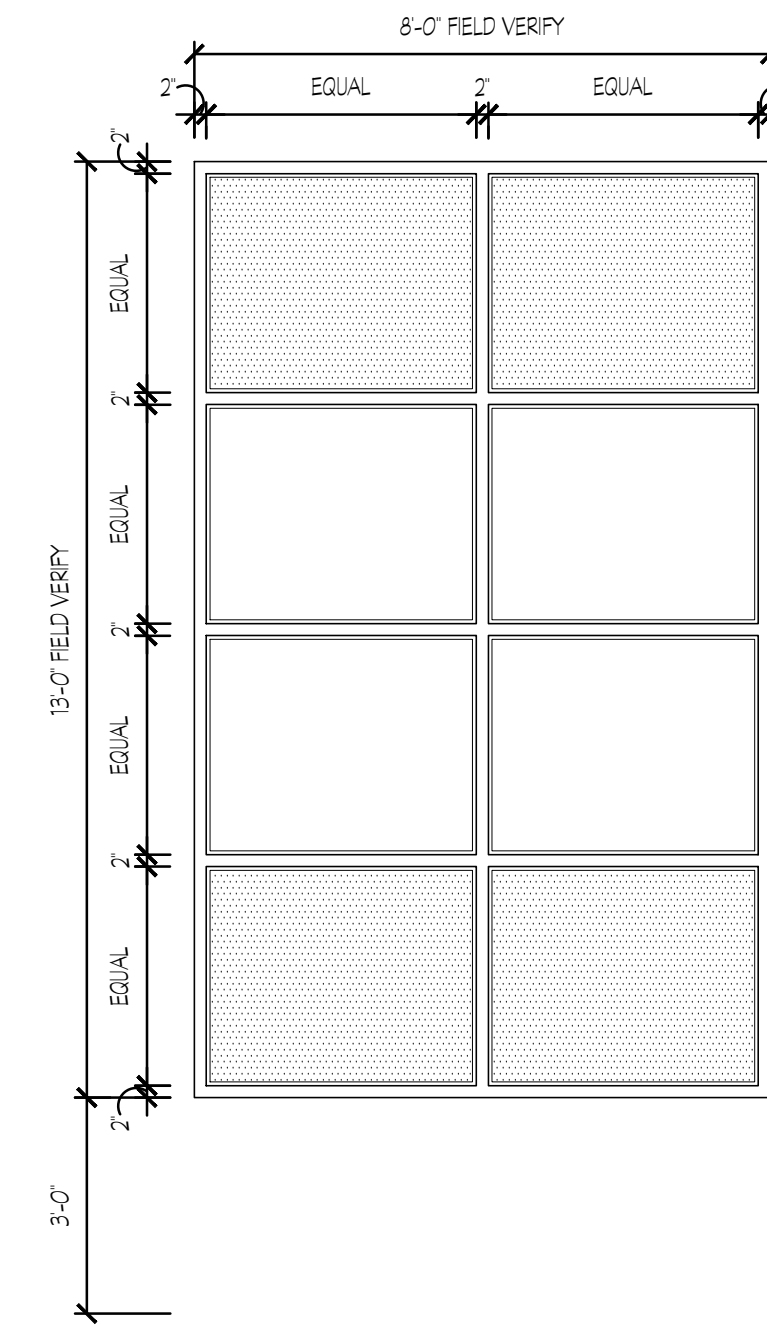

**F**  
CURTAIN WALL  
FRAME  
SHADED GLAZING SHALL BE TYPE 2

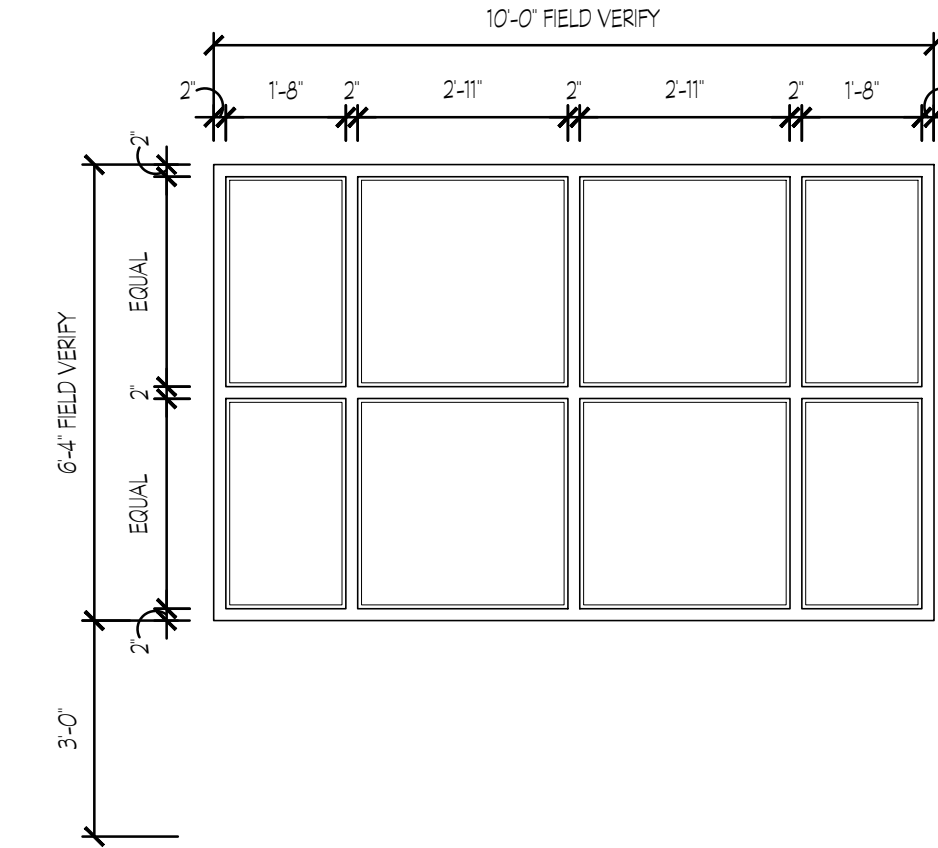

**G**  
ALUMINUM STOREFRONT  
FRAME

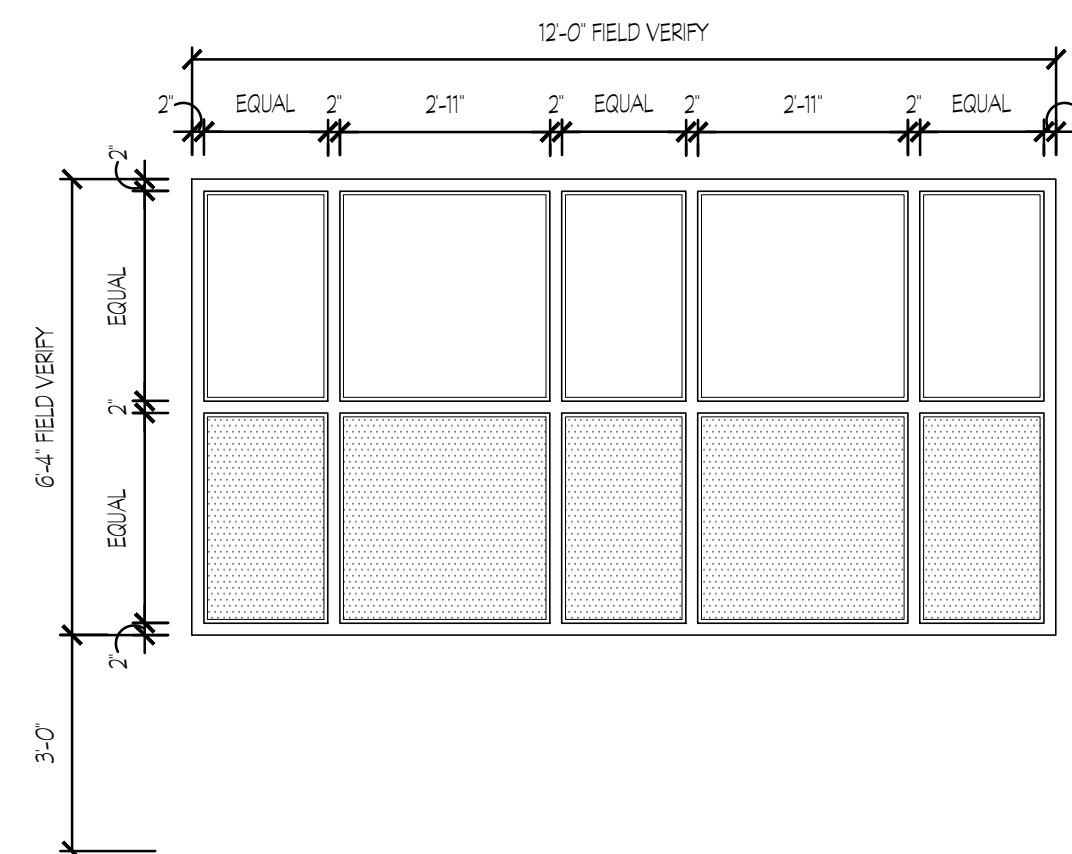

**H**  
ALUMINUM STOREFRONT  
FRAME  
SHADED GLAZING SHALL BE TYPE 2 FOR  
SPACES 1222 ONLY  
Serving Line 1209

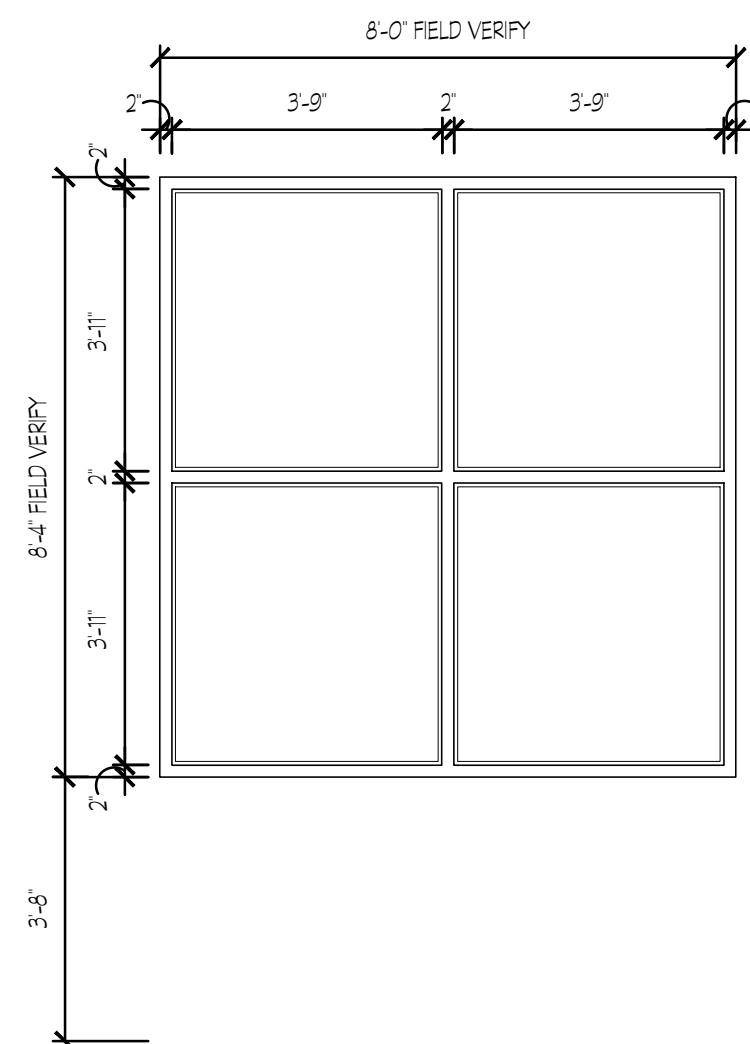

**J**  
ALUMINUM STOREFRONT  
FRAME

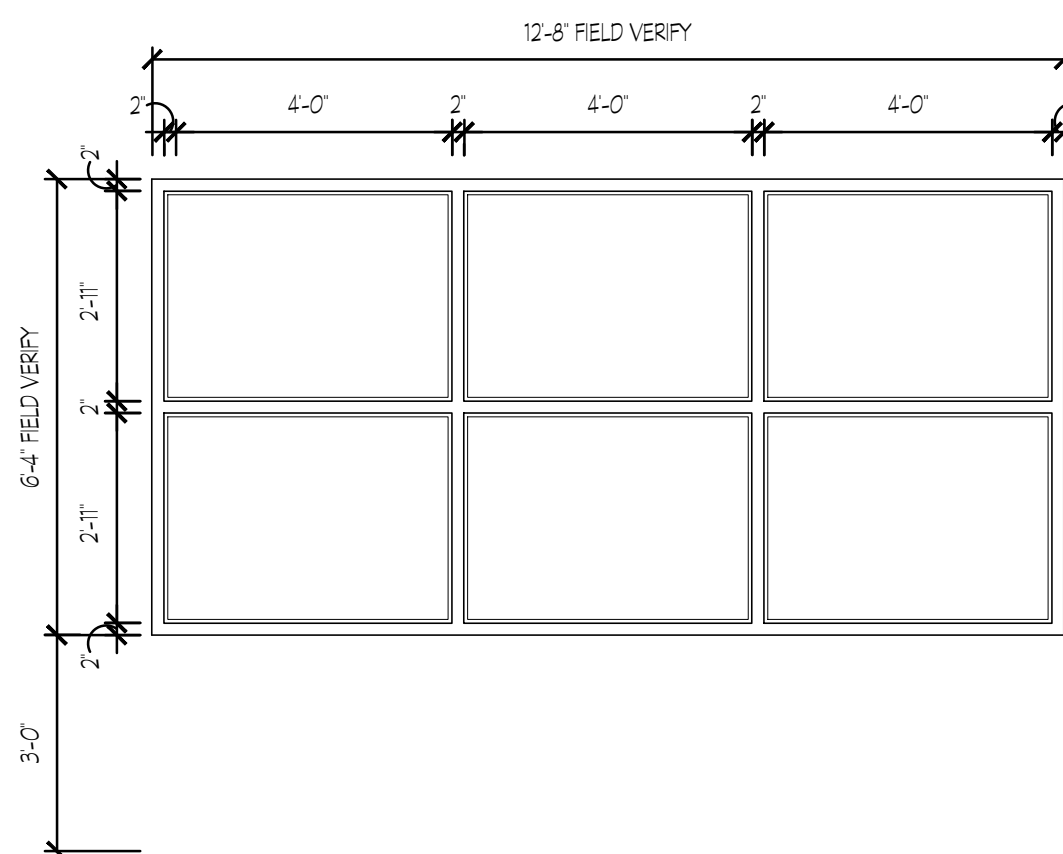

**K**  
ALUMINUM STOREFRONT  
FRAME

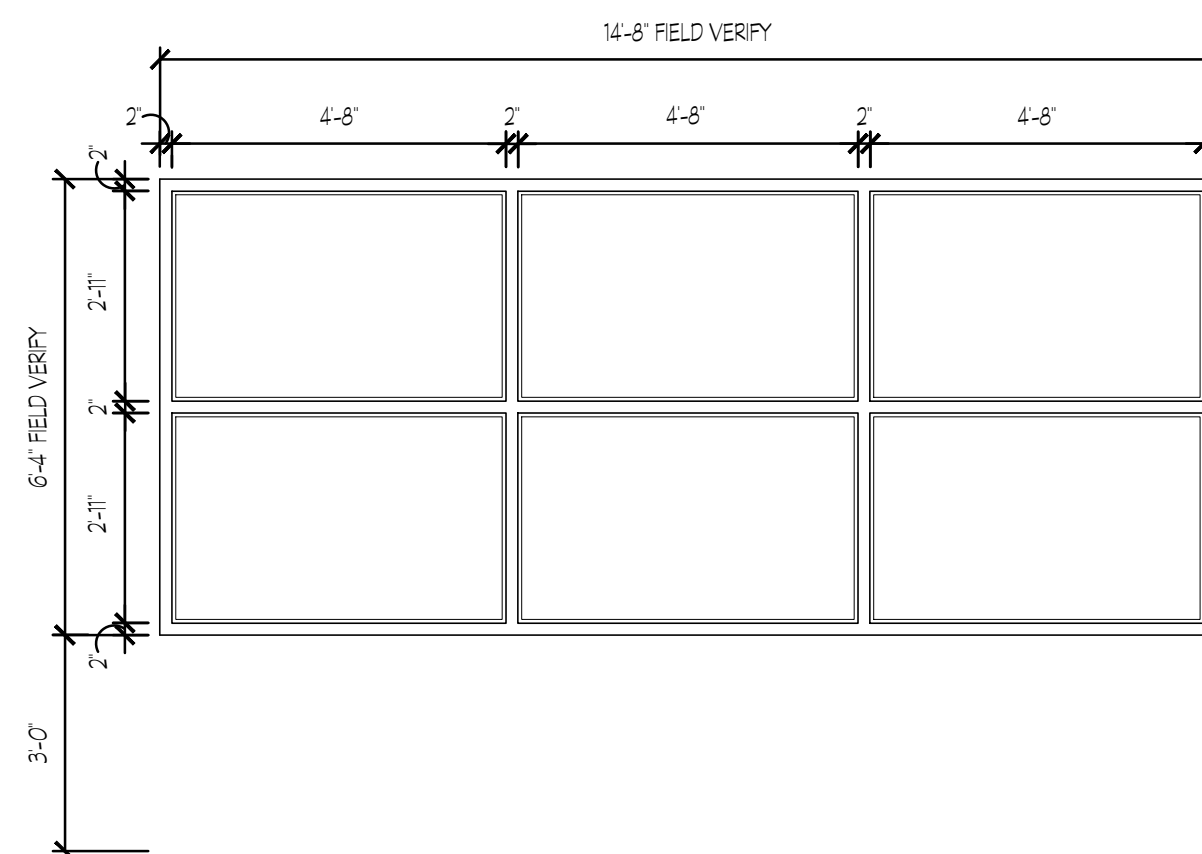

**L**  
ALUMINUM STOREFRONT  
FRAME

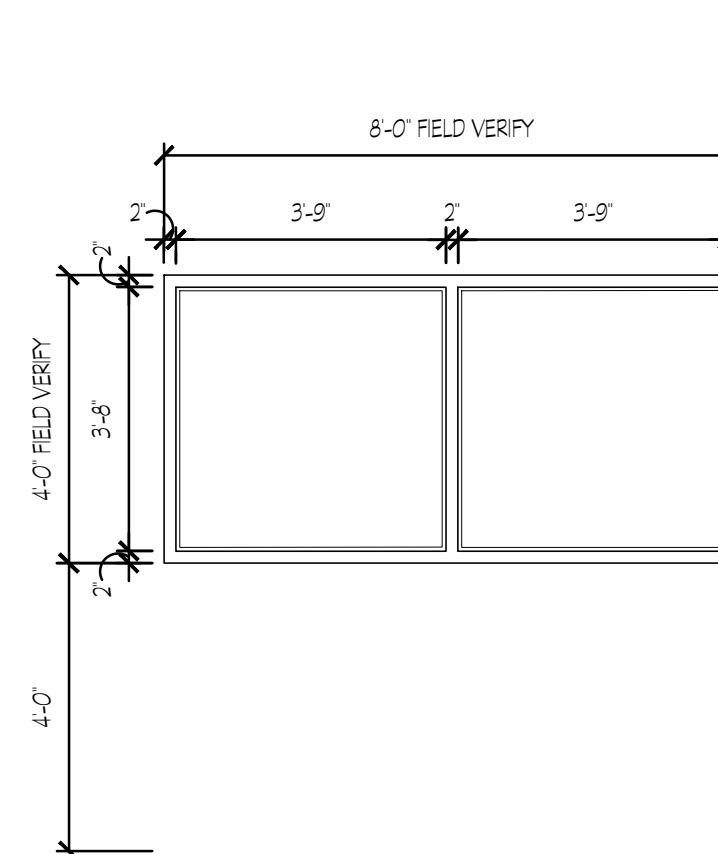

**M**  
HOLLOW METAL  
FRAME

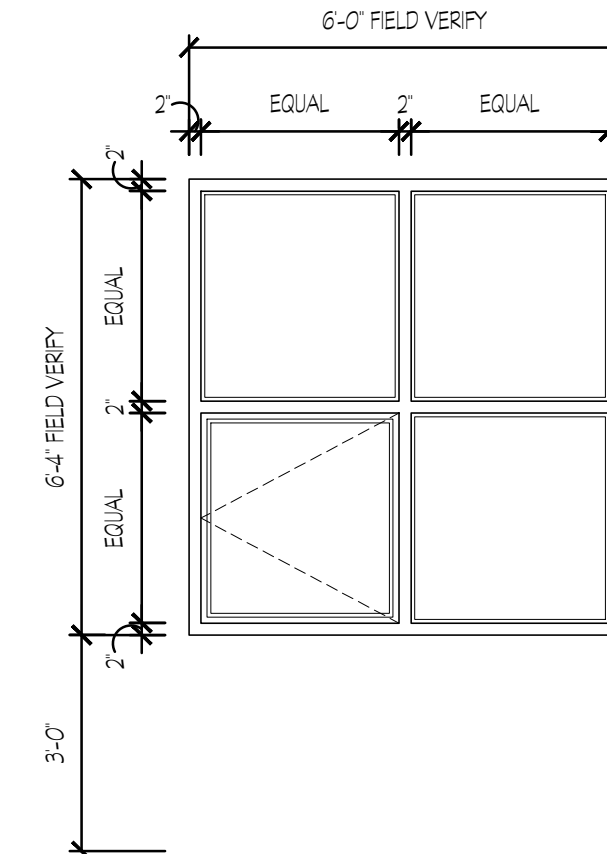

**N**  
ALUMINUM STOREFRONT  
FRAME (OPERABLE)

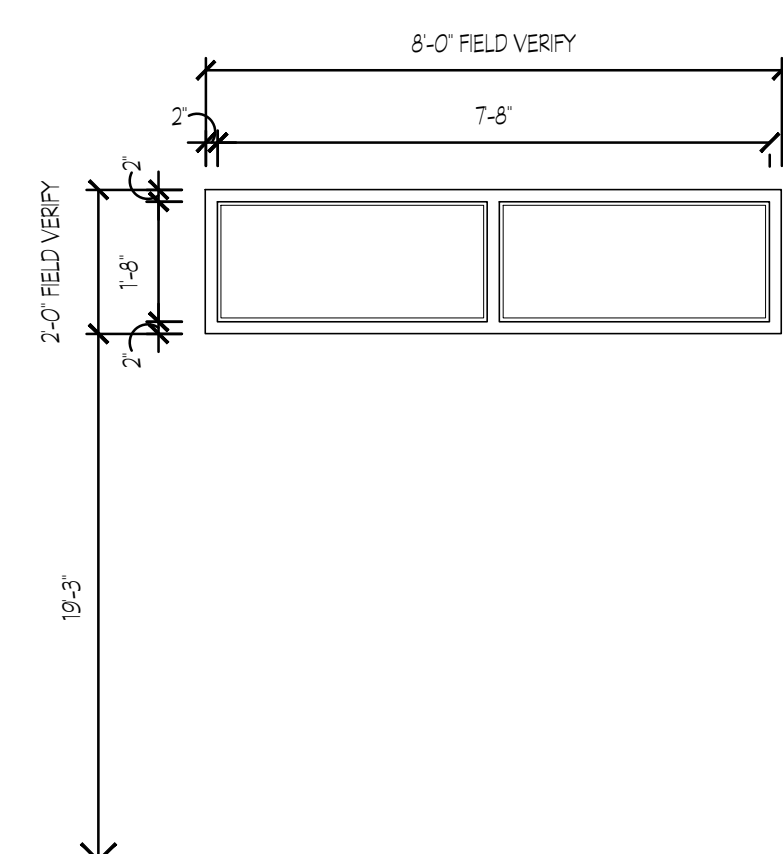

**O**  
ALUMINUM STOREFRONT  
FRAME

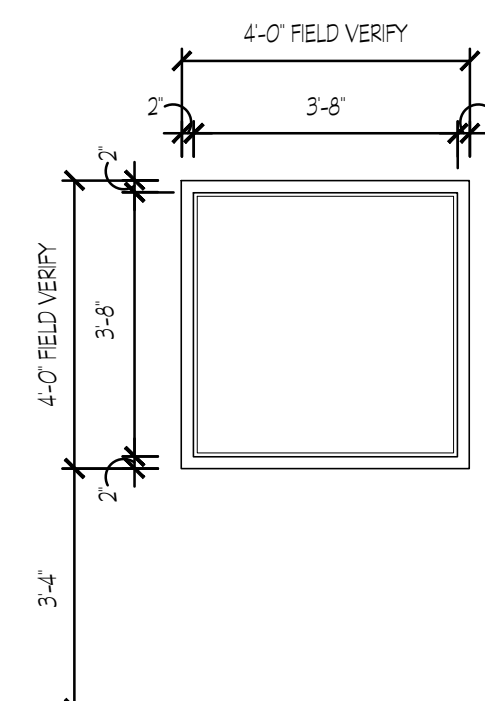

**Q**  
HOLLOW METAL  
FRAME

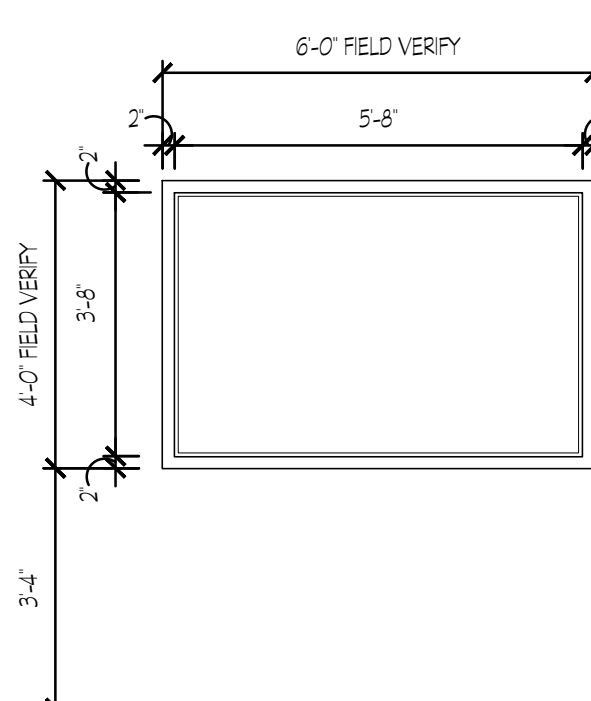

**R**  
HOLLOW METAL  
FRAME  
ONE WAY GLASS W/ SILL  
AT 2'-8" IN ROOM 1120  
3/8" POLYCARBONATE USED FOR  
WINDOW IN ROOM 1229 AND 1232

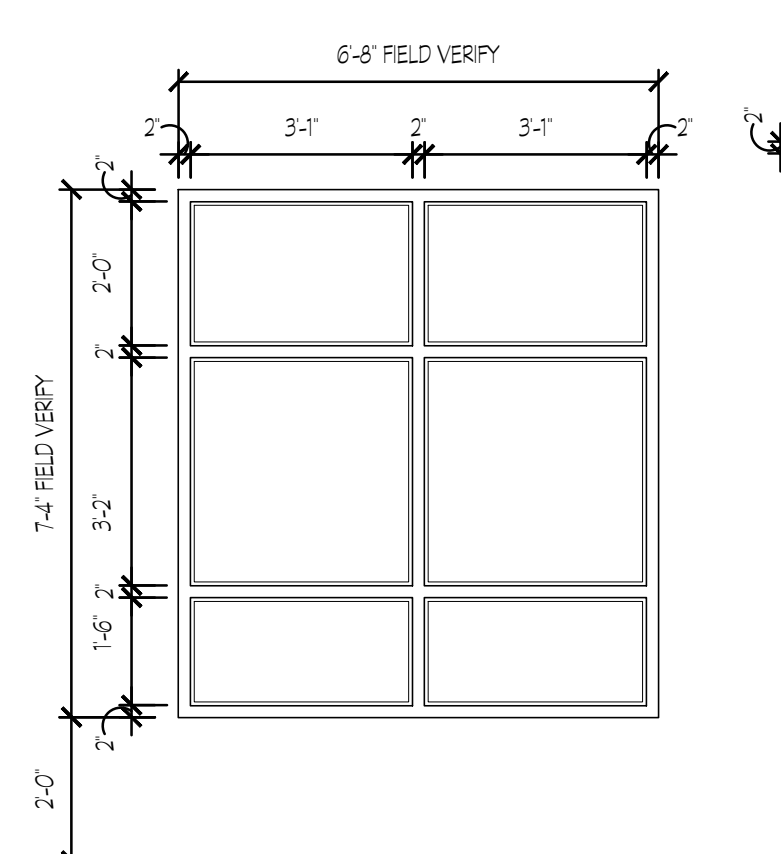

**S**  
HOLLOW METAL  
FRAME

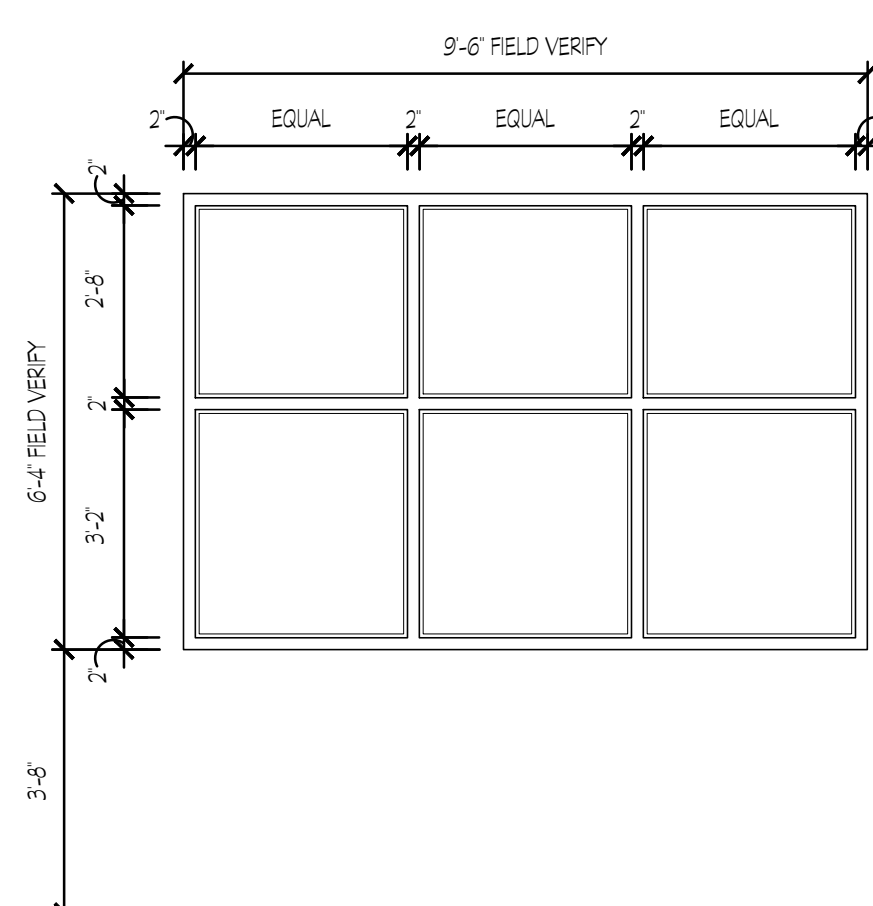

**T**  
HOLLOW METAL  
FRAME

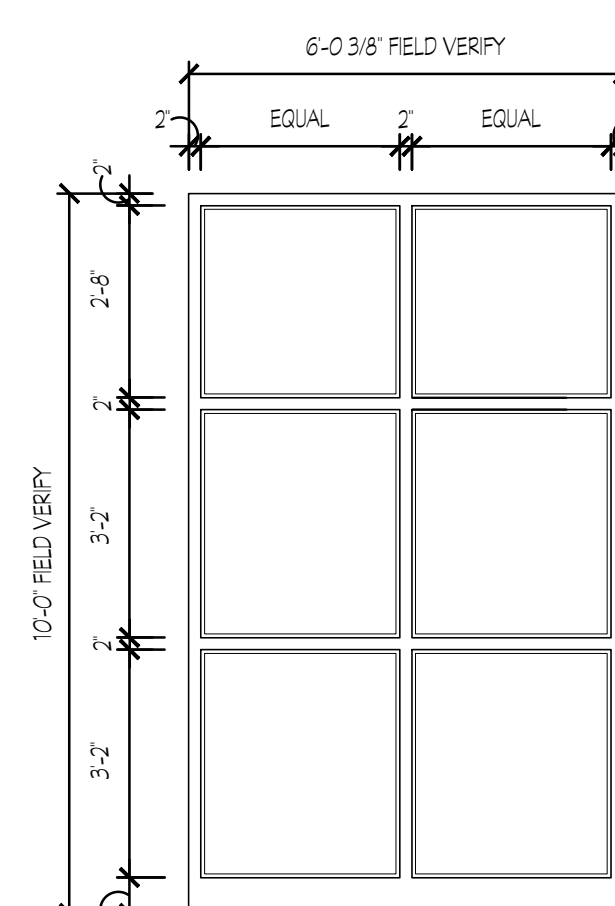

**U**  
HOLLOW METAL  
FRAME

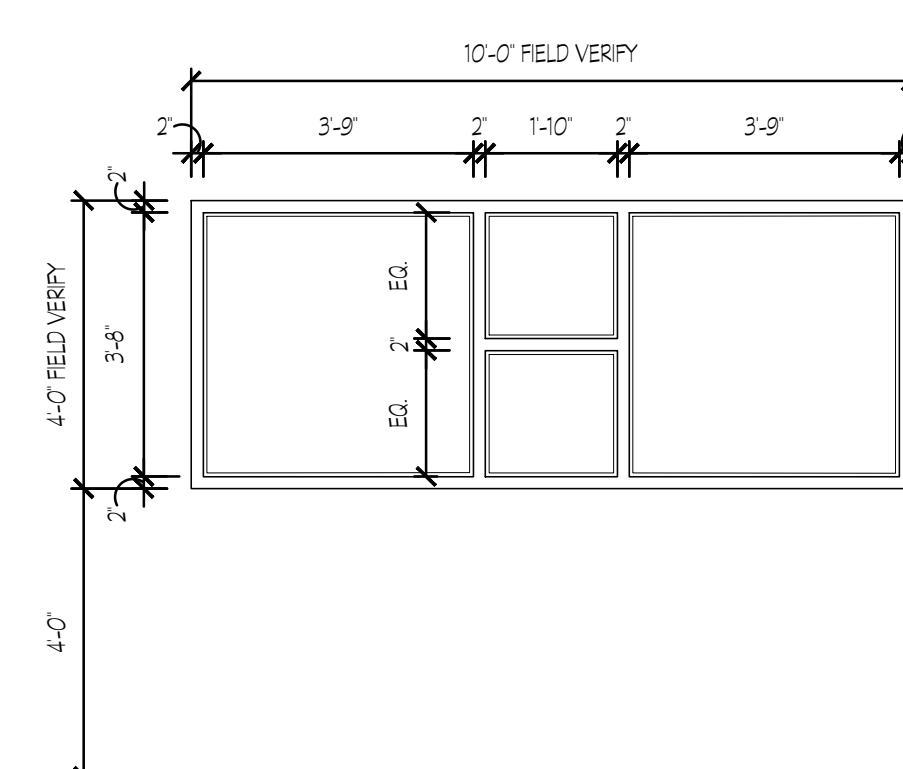

**V**  
HOLLOW METAL  
FRAME

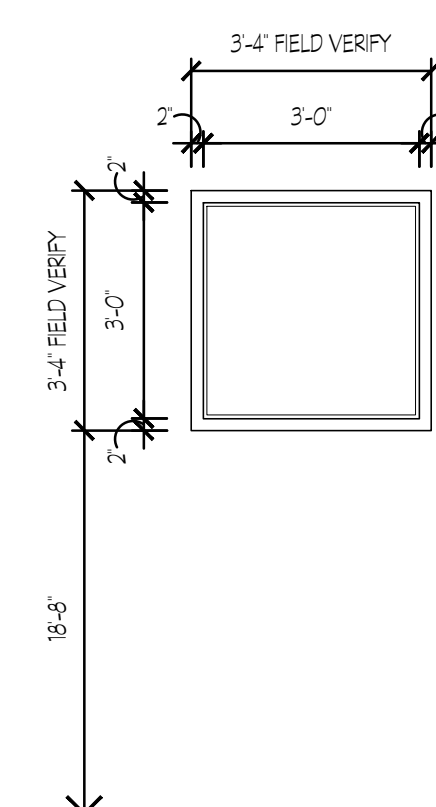

**W**  
ALUMINUM STOREFRONT  
FRAME

## FRAME ELEVATIONS

SCALE: 3/8" = 1'-0"

FOR CONSTRUCTION

PROJECT NO:  
18-014  
DATE  
12/14/18

REVISIONS  
NO. DATE  
000 00/00/00

FACILITY CODE  
755-0277

KRH ARCHITECTS  
855 ABBOT RD - SUITE 4, DALTON, GA 30721  
TEL: (706) 529-5895

A NEW  
NORTH WHITFIELD MIDDLE  
DALTON, GA  
WHITFIELD COUNTY BOARD OF EDUCATION

STATE OF GEORGIA  
REGISTERED ARCHITECT  
KIMBERLY HARRIS

SHEET INDEX  
WINDOW & DOOR  
FRAME  
ELEVATIONS

DRAWING NO:  
A5.4



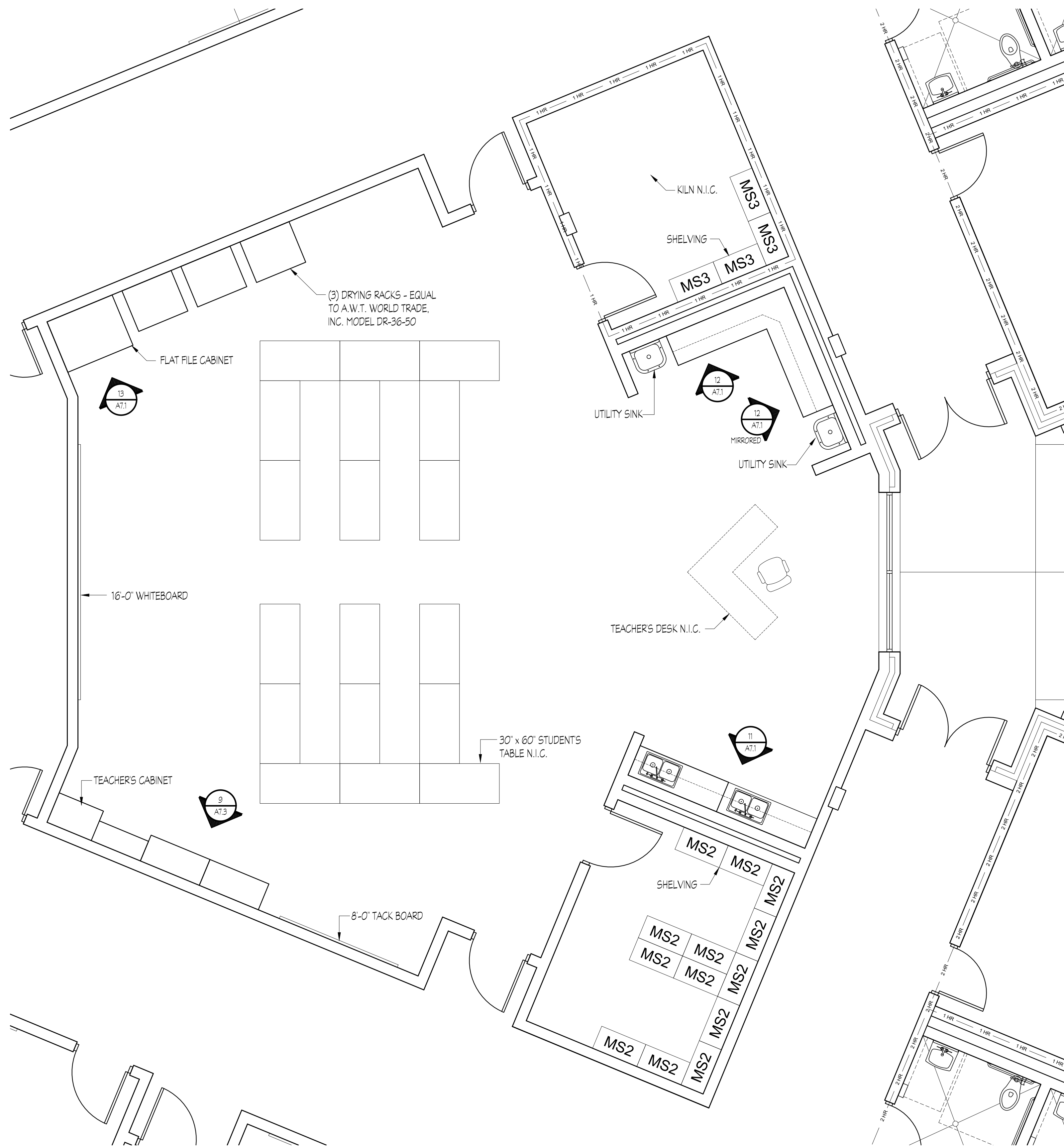

ART ROOM LARGE SCALE PLAN  
SCALE: 1/8" = 1'-0"

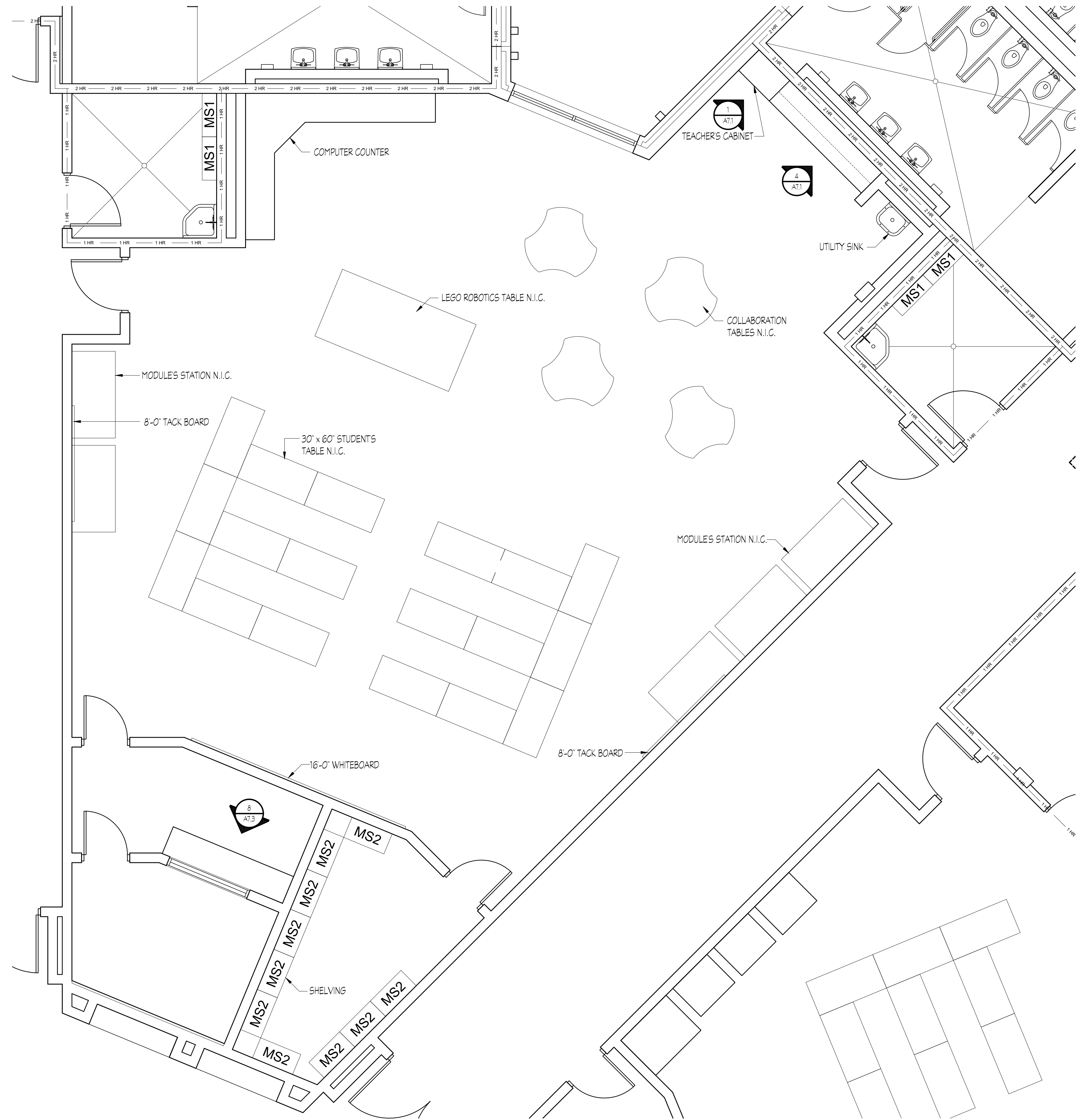

TECHNOLOGY LAB LARGE SCALE PLAN  
SCALE: 1/8" = 1'-0"

FOR CONSTRUCTION

PROJECT NO:	
18-014	
DATE	
12/14/18	
REVISIONS	
NO.	DATE
000	00/00/00
FACILITY CODE	
755-0277	

**KRH ARCHITECTS**  
855 ABUTMENT RD., SUITE 4, DALTON, GA 30721  
TEL: (706) 529-5895

A NEW  
**NORTH WHITFIELD MIDDLE**  
DALTON, GA  
WHITFIELD COUNTY BOARD OF EDUCATION



SHEET INDEX  
LARGE SCALE  
PLAN

DRAWING NO:  
**A6.1**



# FAMILY LIVING SUITE PLAN

EIGHTH GRADE SCIENCE LAB (ROOMS 1513 & 1517) LARGE SCALE PLAN

TYPICAL CLASSROOM

---

SCALE: 1/8" = 1'-0"      TYPICAL OF 40 SPACES

TYPICAL SCIENCE LAB

---

SCALE: 1/8" = 1'-0" TYPICAL OF 6 SPACES

# BAND ROOM LARGE SCALE PLAN



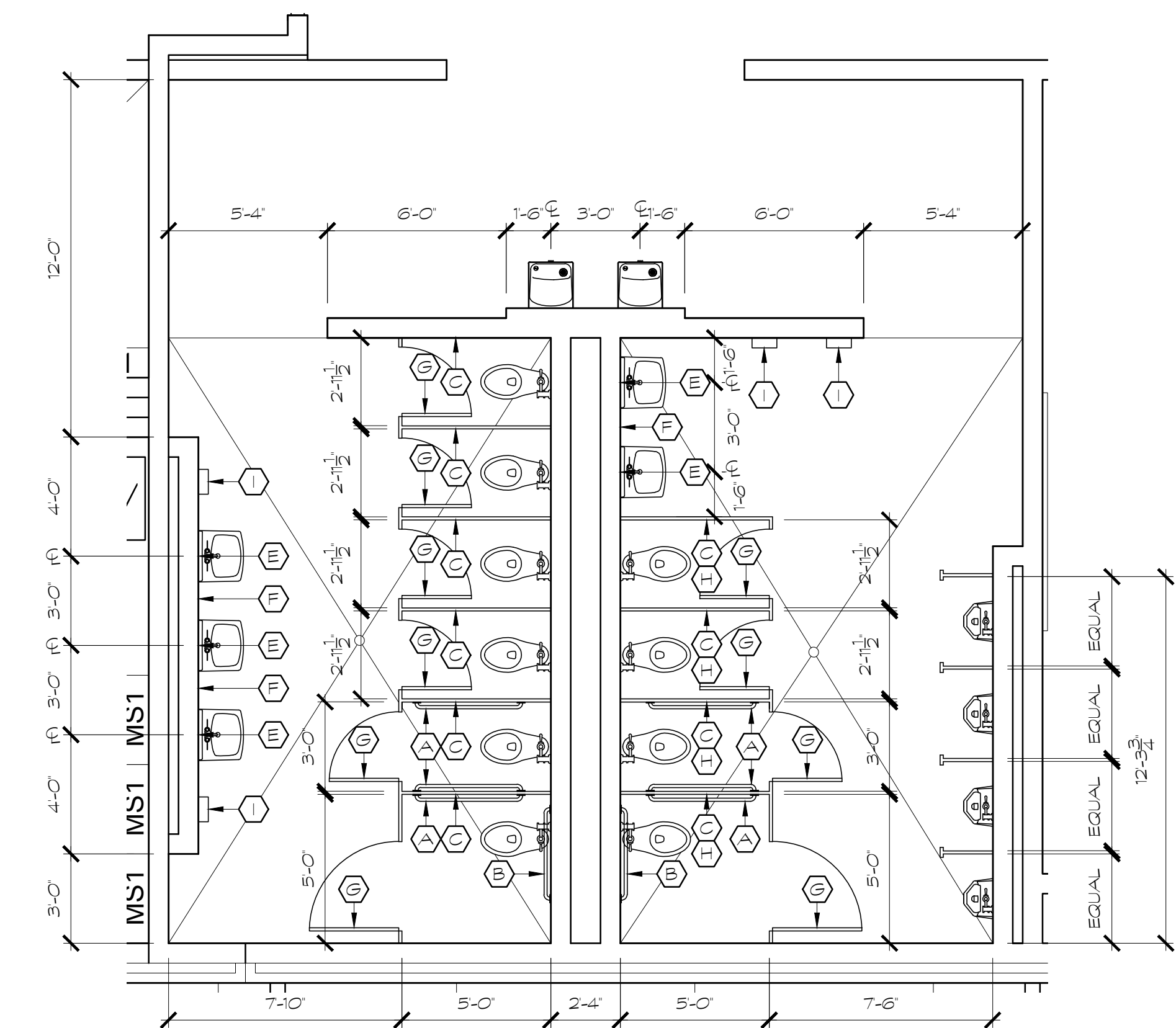

① CLASSROOM WING TOILET BATTERY  
SCALE: 1/4" = 1'-0" TYPICAL OF ROOMS 1501, 1503, 1602, 1604, 1701, 1703, 1802 and 1804

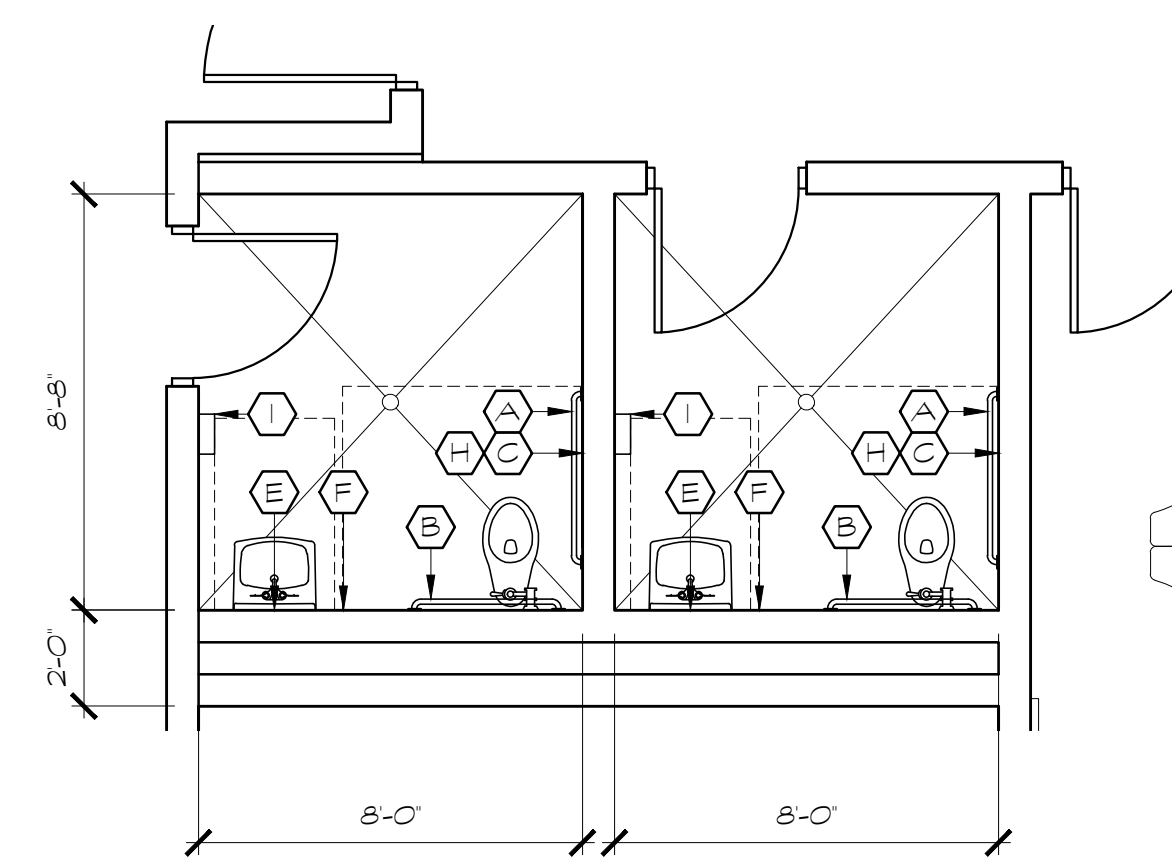

② CLASSROOM WING SINGLE TOILETS  
SCALE: 1/4" = 1'-0" TYPICAL OF ROOMS 1407, 1412, 1417, 1419, 1502, 1601, 1702 and 1801

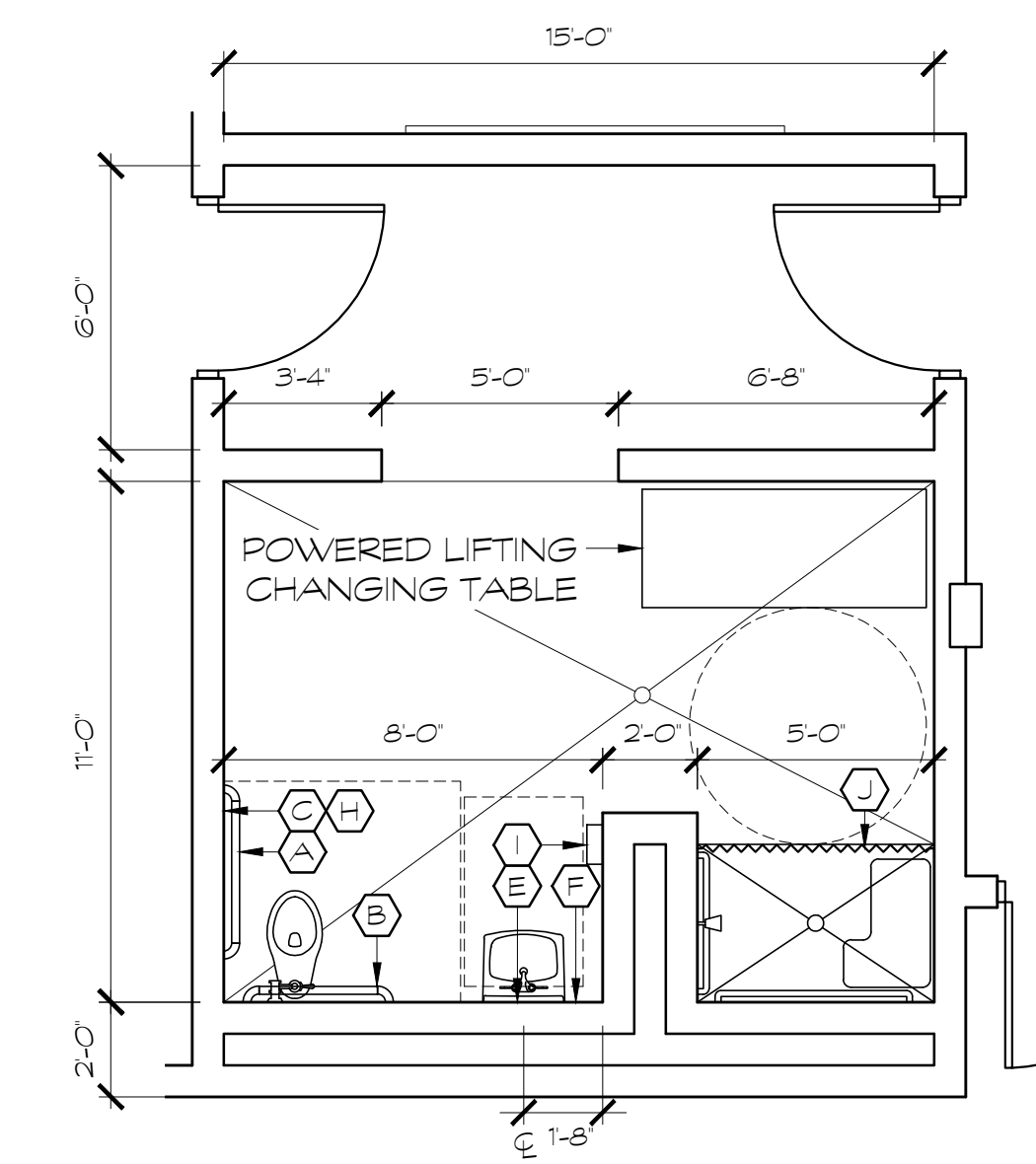

③ TOILET  
SCALE: 1/4" = 1'-0" ROOM 1414.1

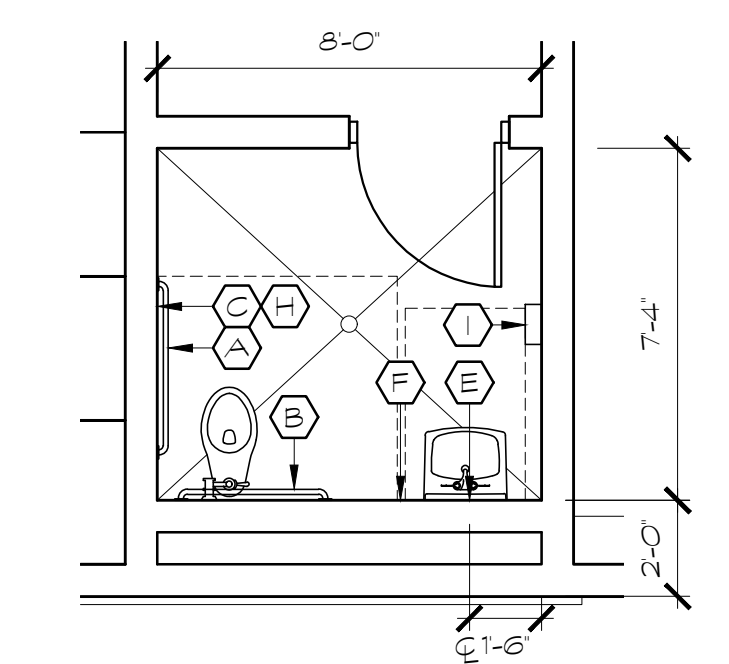

④ TOILET  
SCALE: 1/4" = 1'-0" ROOM 1304.1

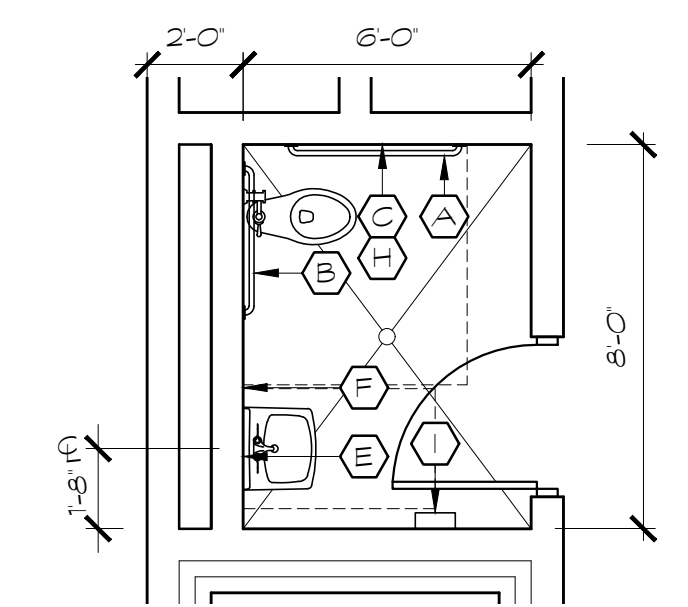

⑤ TOILET  
SCALE: 1/4" = 1'-0" ROOM 1119.2

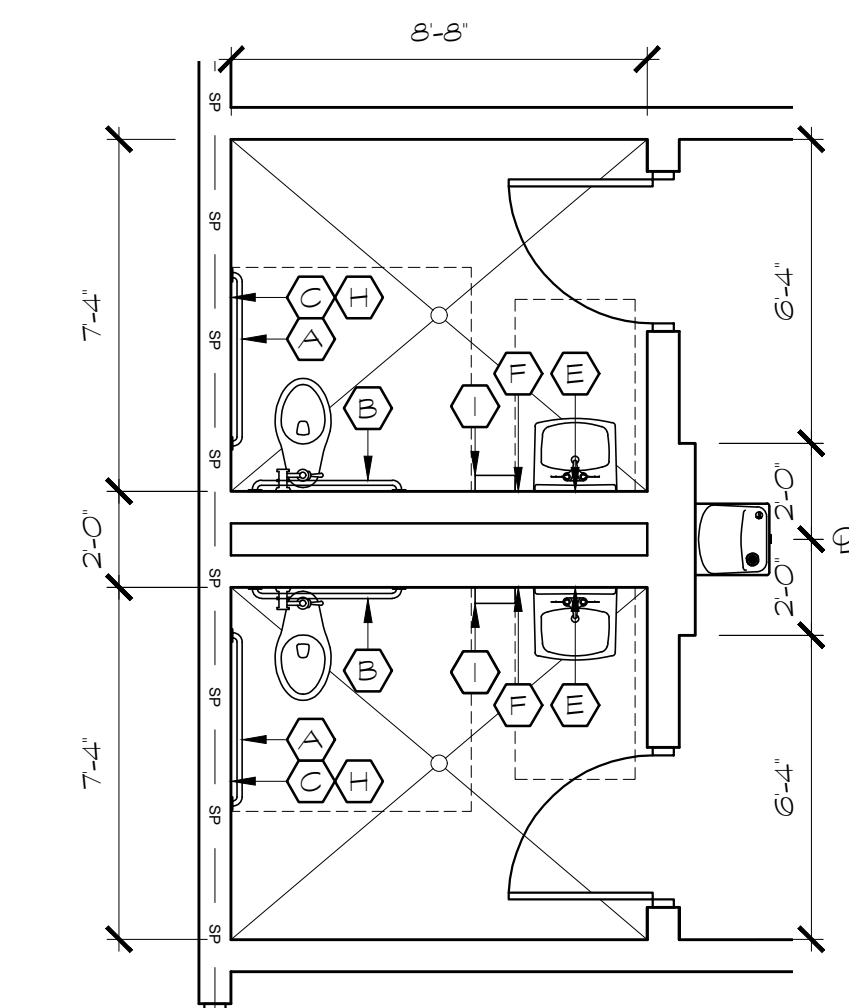

⑥ TOILET  
SCALE: 1/4" = 1'-0" ROOM 1108.1 and 1108.2

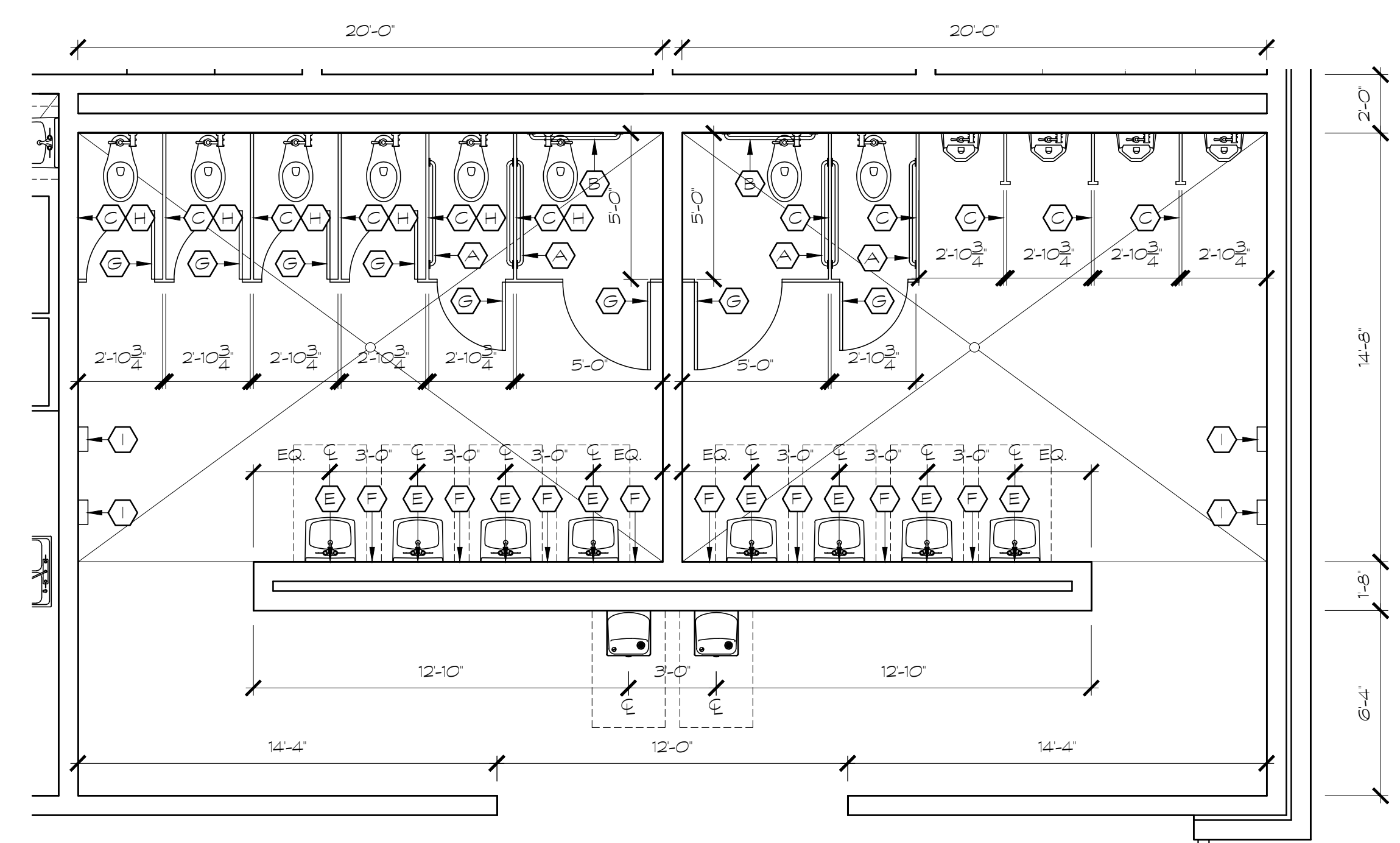

⑦ TOILET  
SCALE: 1/4" = 1'-0" ROOM 1201 and 1203

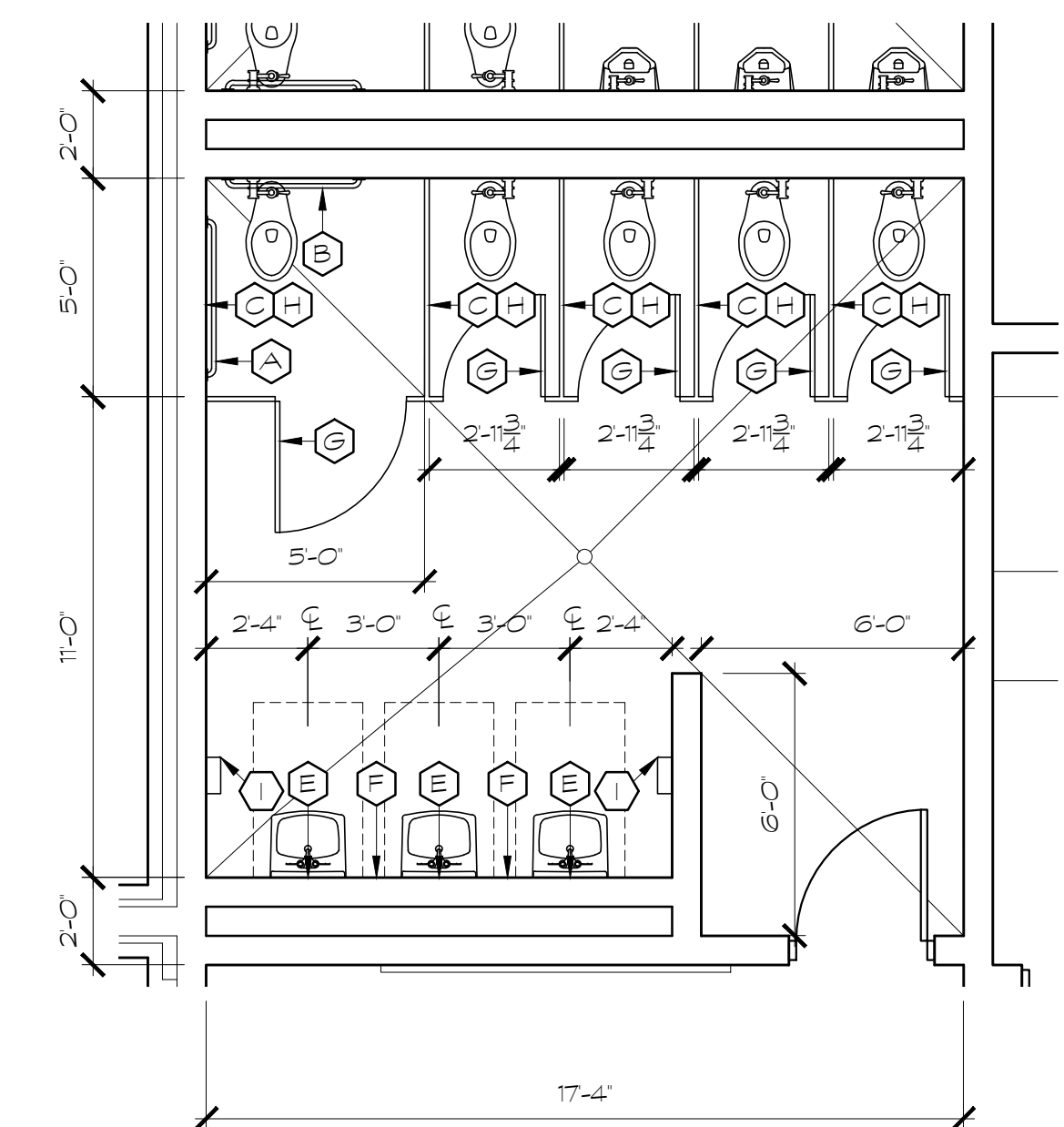

⑧ TOILET  
SCALE: 1/4" = 1'-0" ROOM 1230.2

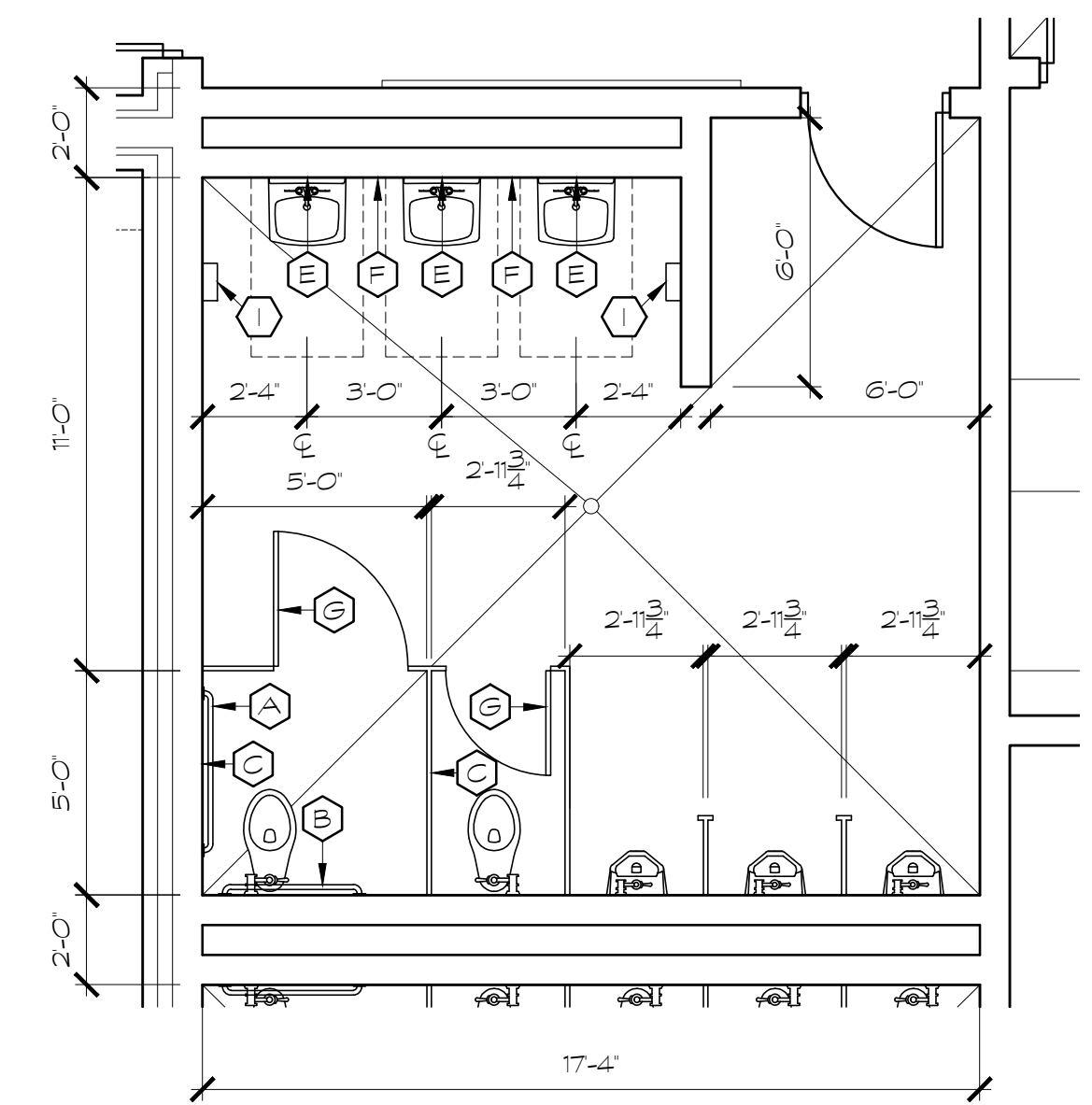

⑨ TOILET  
SCALE: 1/4" = 1'-0" ROOM 1233.2

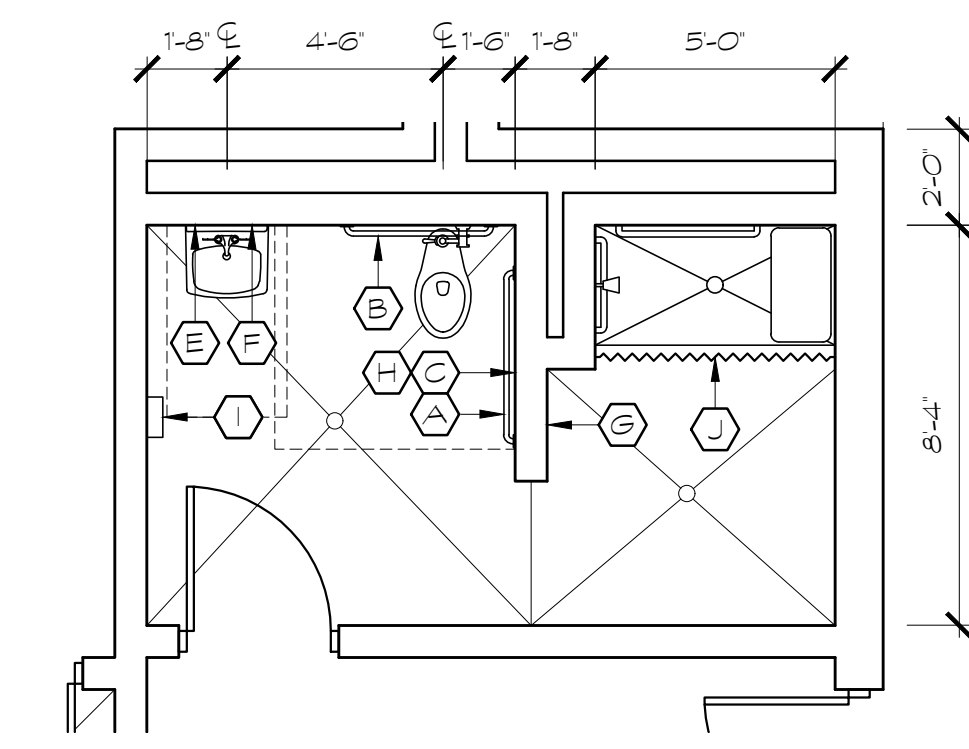

⑩ TOILET  
SCALE: 1/4" = 1'-0" ROOM 1229.1 and 1232.1

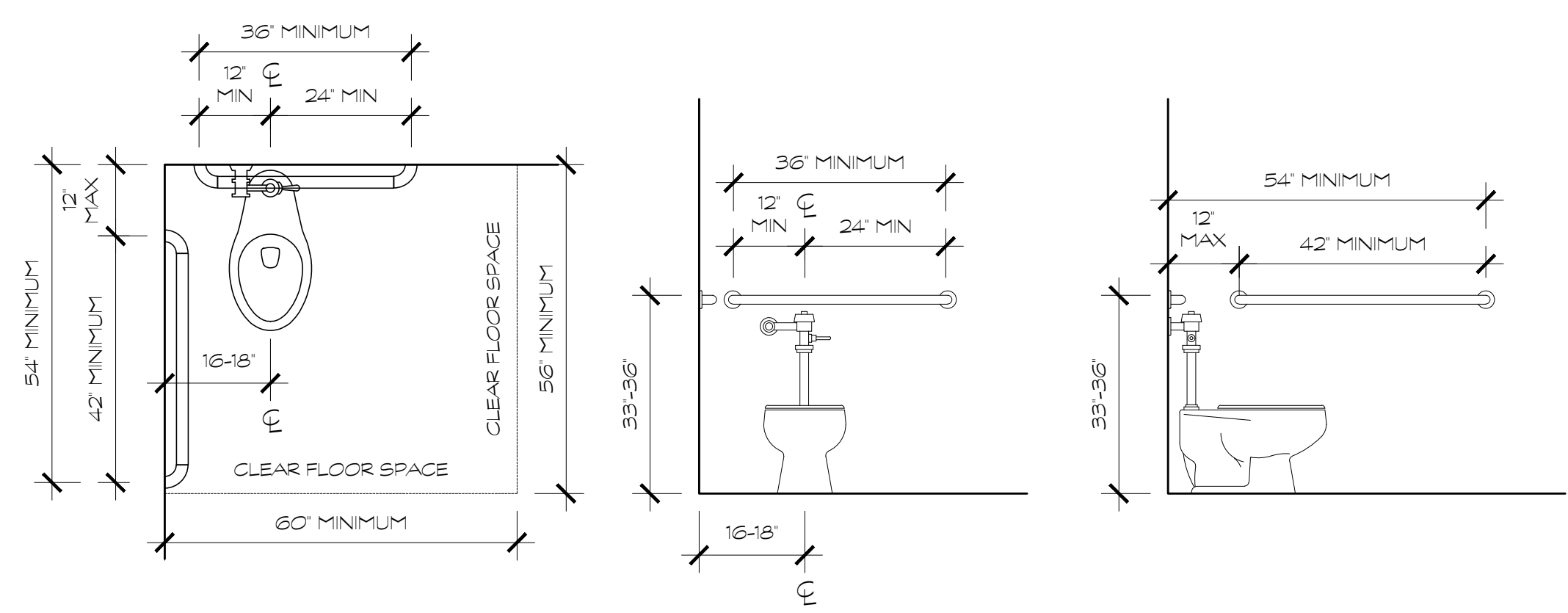

ADA INSTALLATION GUIDELINES

SCHEDULE OF TOILET ACCESSORIES				
MARK	ITEM	MFR.	No.	LOCATION
A	GRAB BARS AT SIDE WALL OF WATER CLOSETS	BOBRICK	B-5806-42	33" TO CENTERLINE AFF
B	GRAB BARS AT REAR WALL OF WATER CLOSETS	BOBRICK	B-5806-36	33" TO CENTERLINE AFF
C	TOILET PAPER DISPENSER	OWNER FURNISHED CONTRACTOR INSTALLED		40" TO BOTTOM OF DISPENSER AFF - ONE DISPENSER PER WATER CLOSET
D	PAPER TOWEL DISPENSER	OWNER FURNISHED CONTRACTOR INSTALLED		40" TO BOTTOM OF DISPENSER AFF -
E	MIRROR	BOBRICK	B-290-2436	40" TO BOTTOM OF MIRROR AFF
F	SOAP DISPENSER	OWNER FURNISHED CONTRACTOR INSTALLED		40" TO BOTTOM OF DISPENSER AFF - SUPPLY 97
G	ROBE HOOK	BY TOILET COMPARTMENT MANUF.		
H	SANITARY NAPKIN DISPOSAL	BOBRICK	B-270	LOCATION TO BE PROVIDED BY OWNER -
I	HAND DRYER			40" TO BOTTOM OF DISPENSER AFF -
J	SHOWER ROD & CURTAIN	BOBRICK	B-207X60	74 1/2" TO CENTERLINE OF ROD AFF

NOTE: COORDINATE ALL FINAL MOUNTING HEIGHTS WITH OWNER PRIOR TO INSTALLATION.

FOR CONSTRUCTION

PROJECT NO:  
18-014  
DATE  
12/14/18

REVISIONS  
NO. DATE  
000 00/00/00

FACILITY CODE  
755-0277

KRH ARCHITECTS  
855 ABBOTTS RD., SUITE 4, DALTON, GA 30721  
TEL: (706) 529-5895

A NEW  
NORTH WHITFIELD MIDDLE  
DALTON, GA  
WHITFIELD COUNTY BOARD OF EDUCATION

STATE OF GEORGIA  
KENNETH R. HARRIS  
REGISTERED ARCHITECT

SHEET INDEX  
LARGE SCALE  
TOILET PLANS

DRAWING NO:  
A6.3



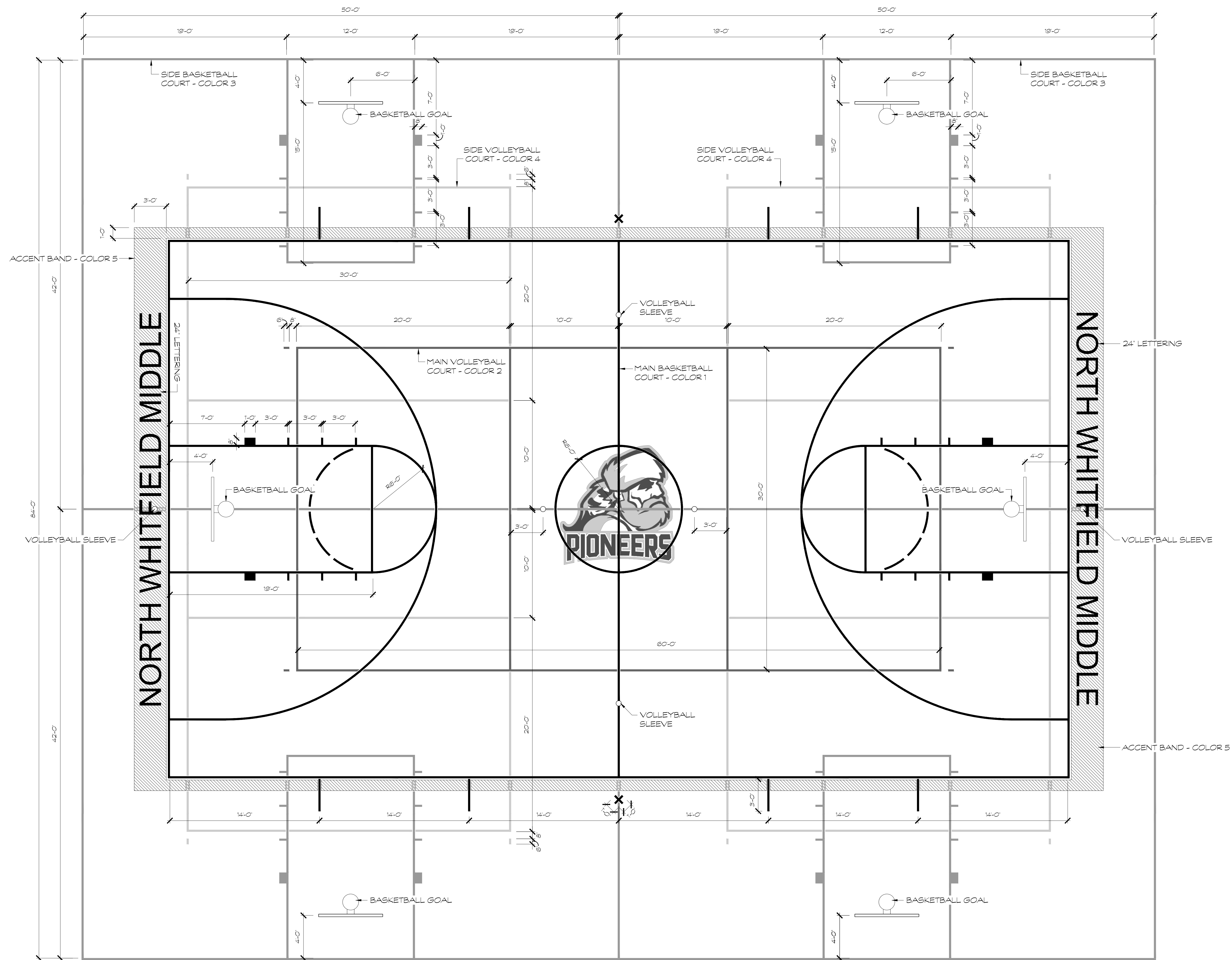

GYMNASIUM COURT STRIPING LAYOUT  
SCALE: 1/4" = 1'-0"

FOR CONSTRUCTION

PROJECT NO:  
18-014  
DATE  
12/14/18

REVISIONS	
NO.	DATE
000	00/00/00

FACILITY CODE  
755-0277

KRH ARCHITECTS  
855 ABBOTTS RD., SUITE 4, DALTON, GA 30721  
TEL: (706) 529-5895

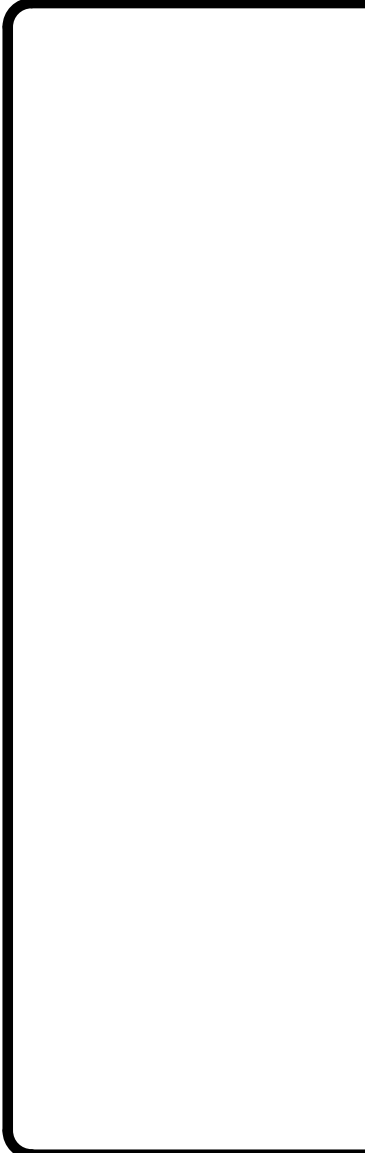

A NEW  
NORTH WHITFIELD MIDDLE  
DALTON, GA  
WHITFIELD COUNTY BOARD OF EDUCATION



SHEET INDEX  
BASKETBALL  
COURT DIAGRAM

DRAWING NO:  
A6.4



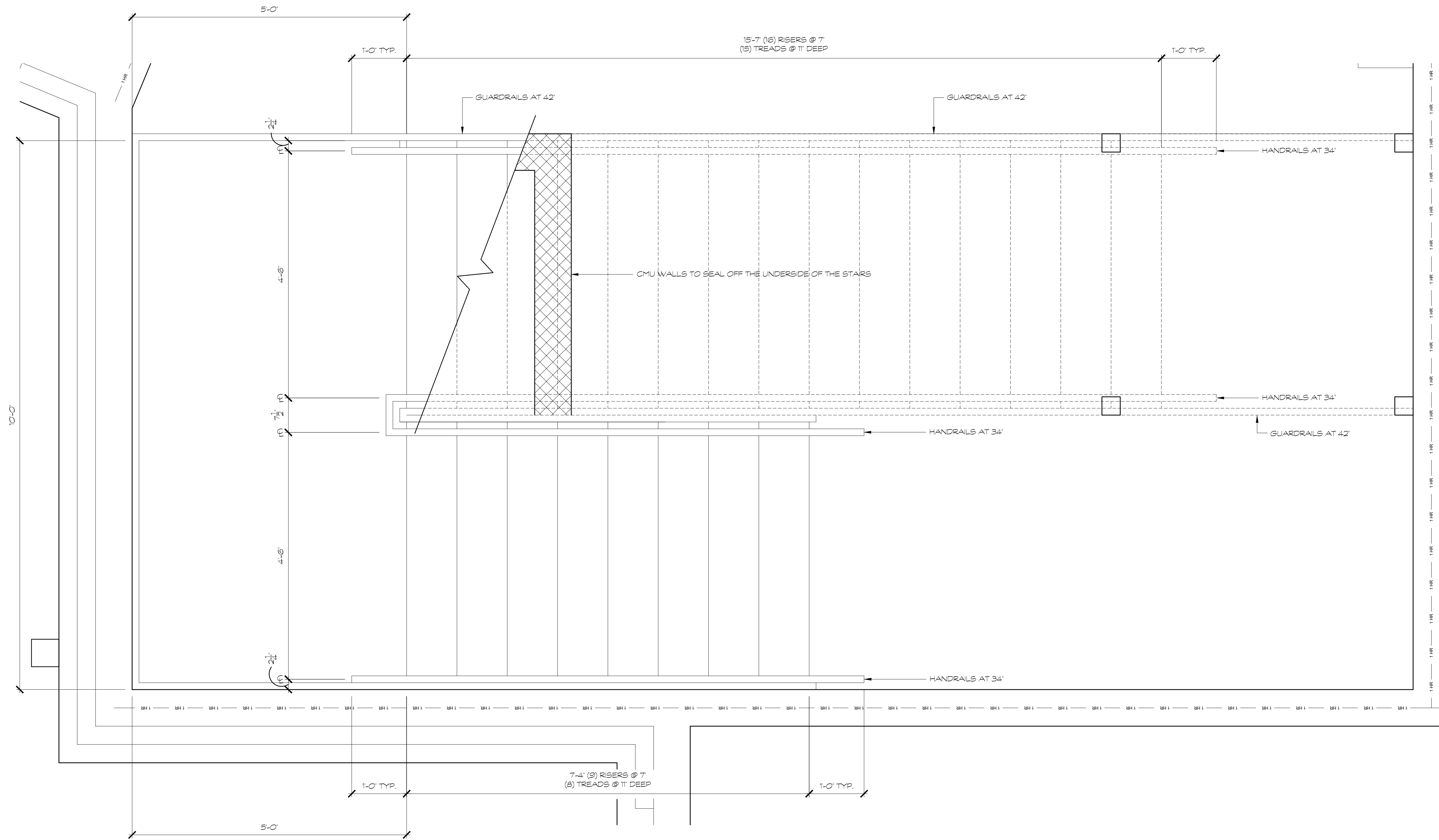

LARGE SCALE STAIR PLAN (ROOM 1406)  
SCALE: 1" = 1'-0"  
NOTE: SEE SHEET A1.20 FOR FURTHER INFORMATION.

FOR CONSTRUCTION

PROJECT NO.:  
18-014  
DATE  
12/14/18

REVISIONS	
NO.	DATE
000	00/00/00

FACILITY CODE  
755-0277

KRH ARCHITECTS  
855 ABBOTMENT RD., SUITE 4, DALTON, GA 30721  
TEL: (706) 529-5895

A NEW  
NORTH WHITFIELD MIDDLE  
DALTON, GA  
WHITFIELD COUNTY BOARD OF EDUCATION



SHEET INDEX  
LARGE SCALE  
STAIR PLANS

DRAWING NO.:  
A6.5



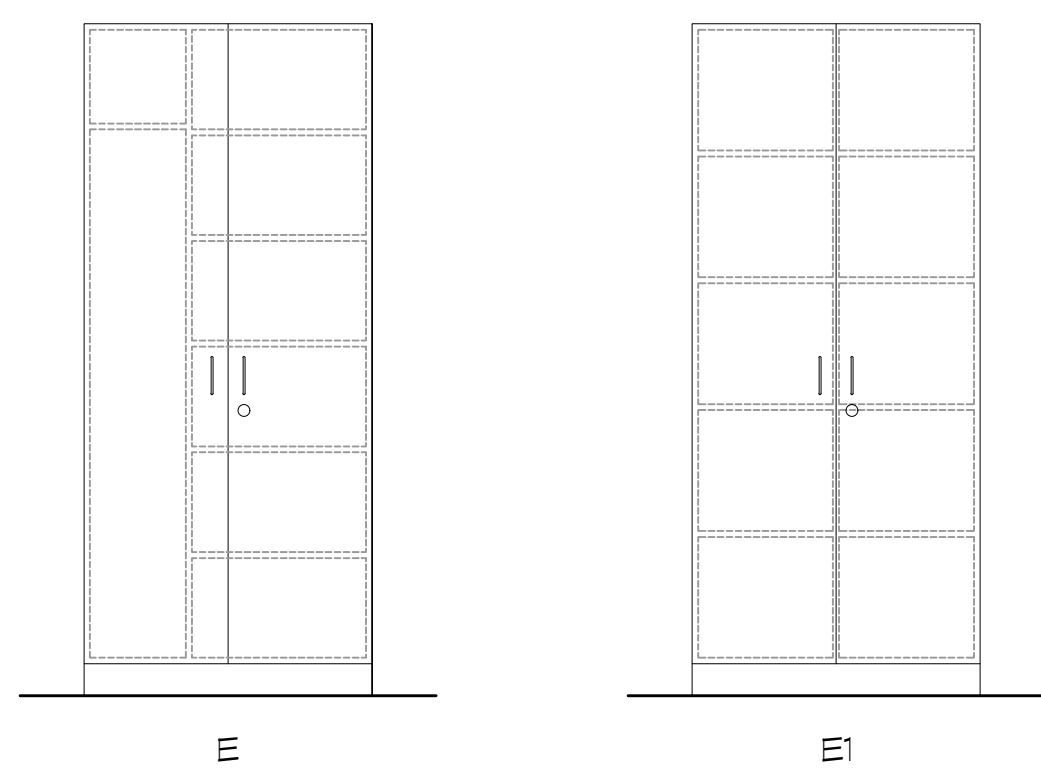

1 TYPICAL TEACHER'S & STORAGE CABINET  
SCALE: 1/2" = 1'-0" NOTE: ALL CABINETS TYPES E AND E1 SHALL BE PROVIDED WITH BEST CORE 1C LOCKS.

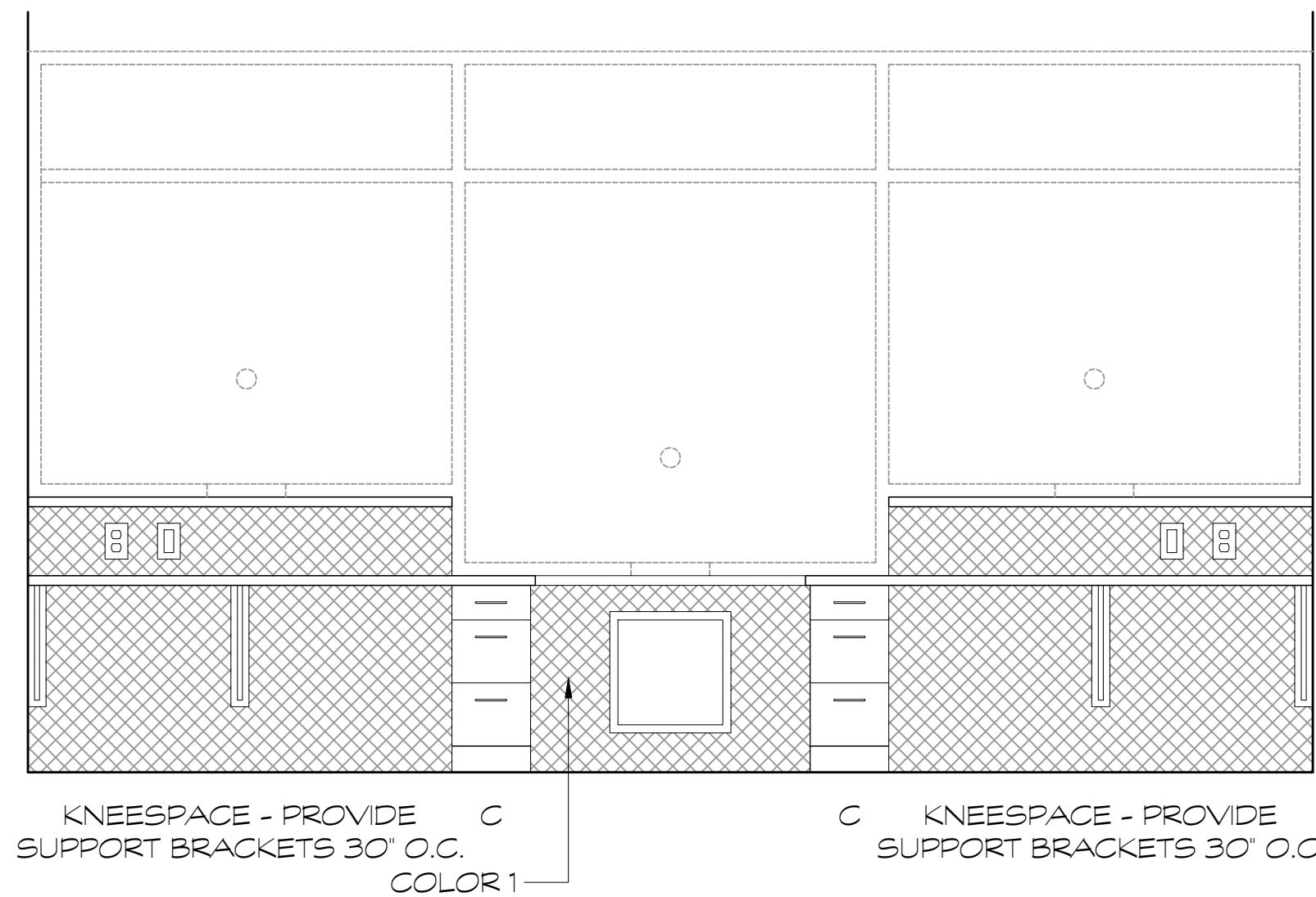

2 RECEPTION DESK- BACK  
SCALE: 1/2" = 1'-0"

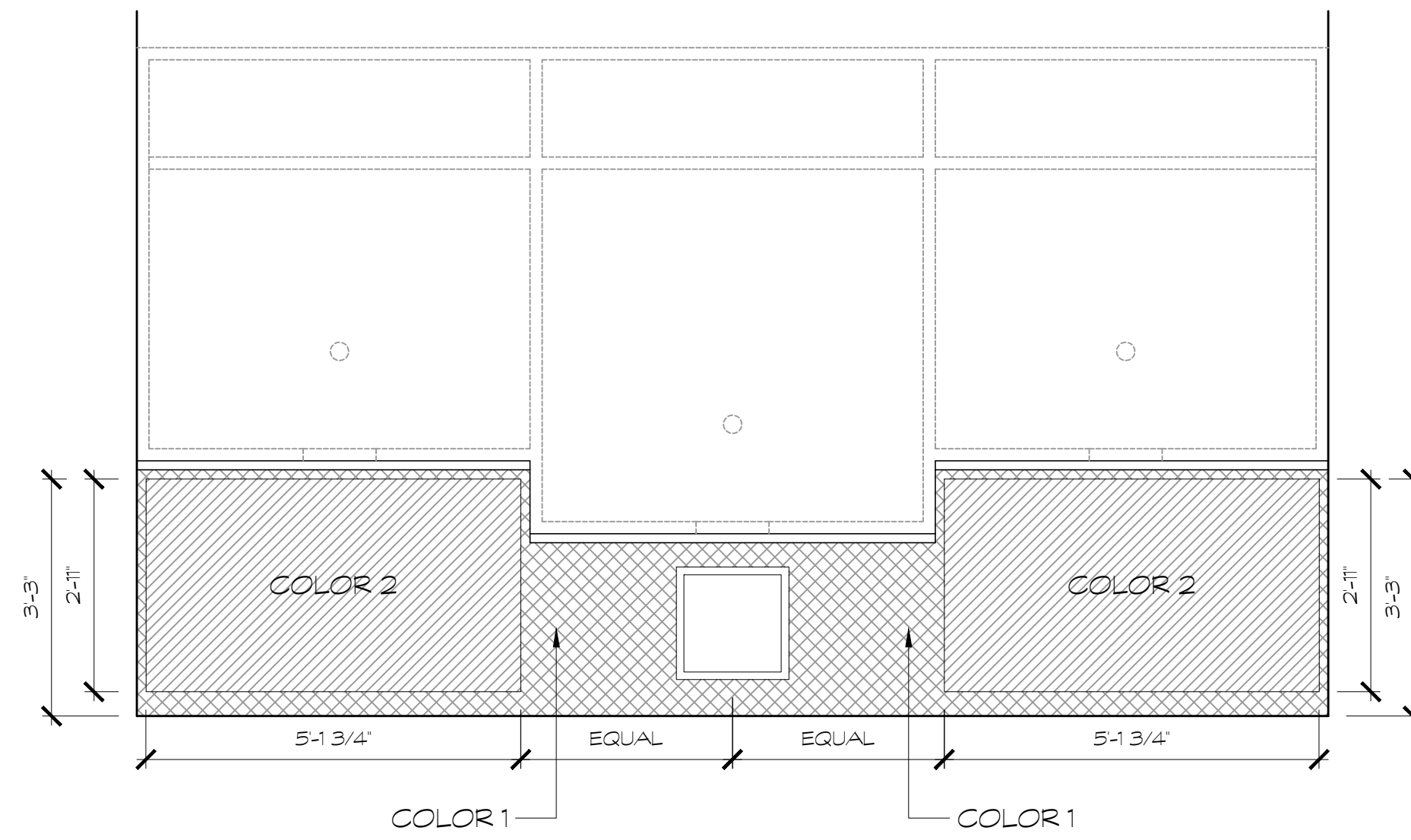

3 RECEPTION DESK- FRONT  
SCALE: 1/2" = 1'-0"

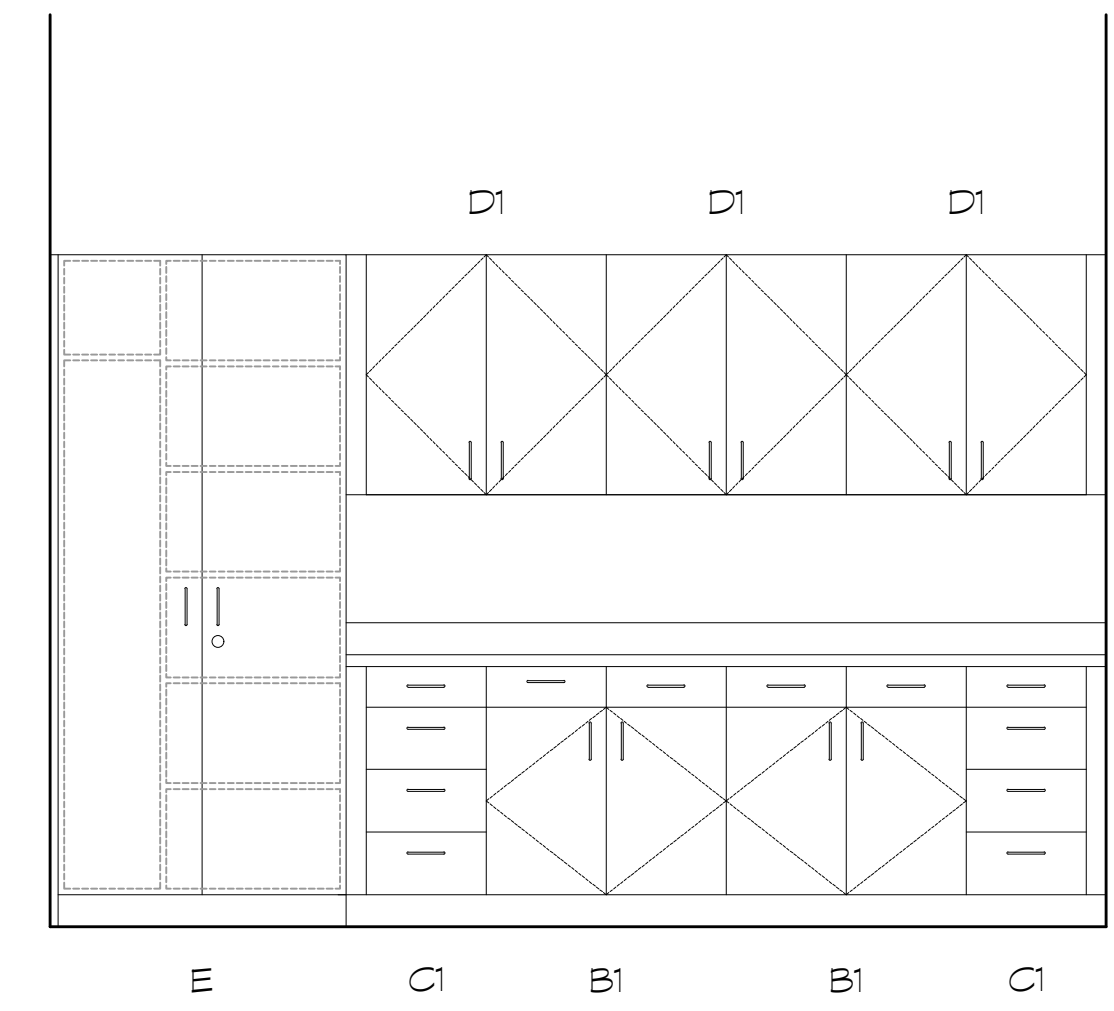

4 STEM LAB  
SCALE: 1/2" = 1'-0"

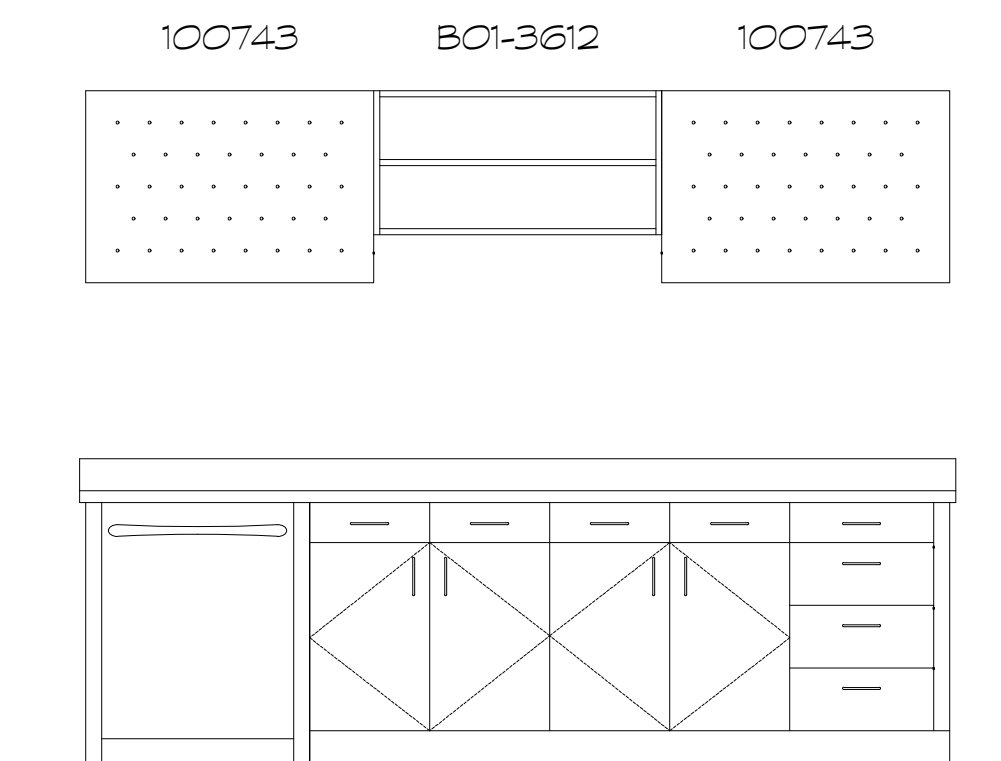

5 SCIENCE STORAGE  
SCALE: 1/2" = 1'-0"

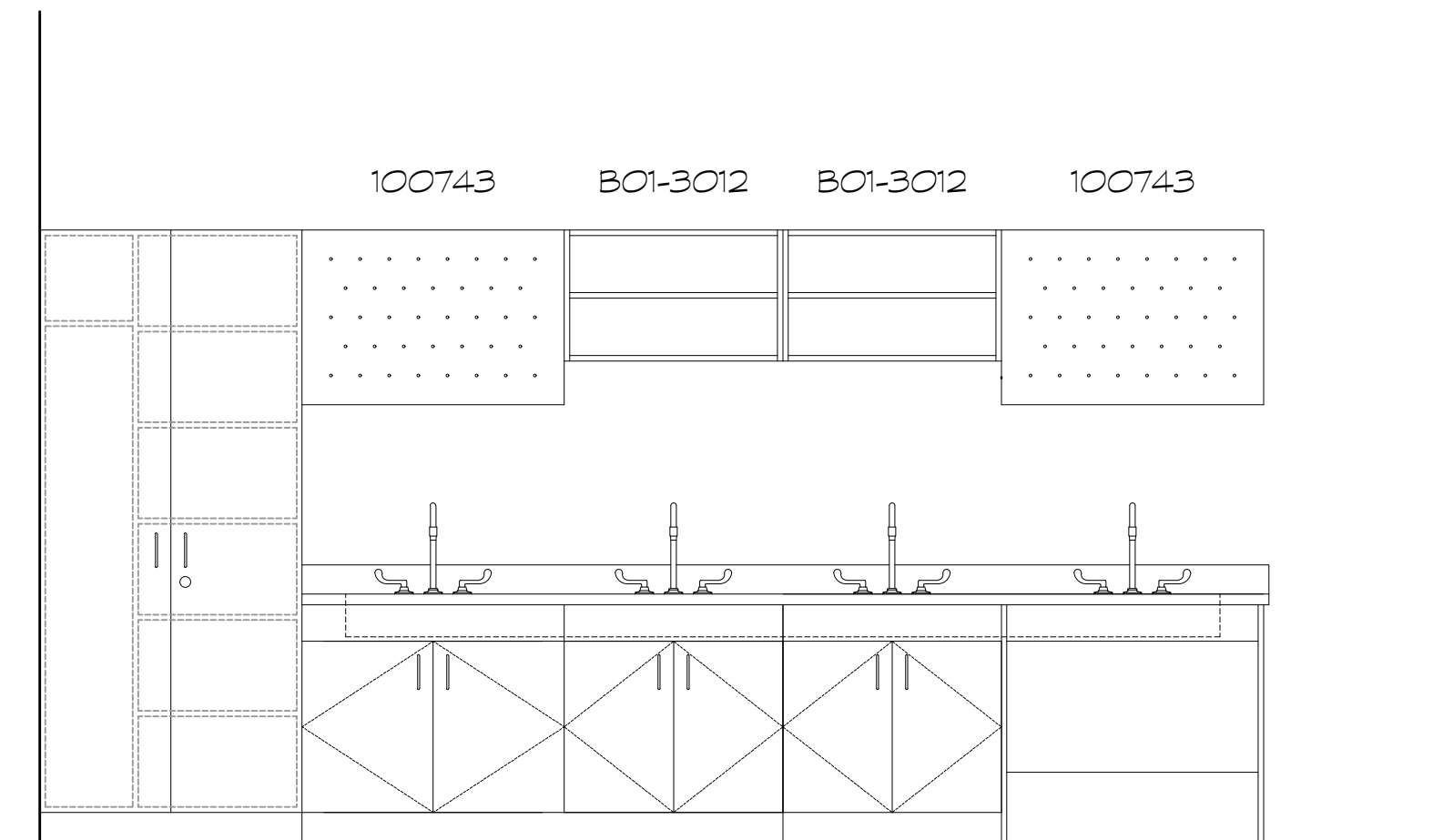

6 SCIENCE LAB SINKS  
SCALE: 1/2" = 1'-0"

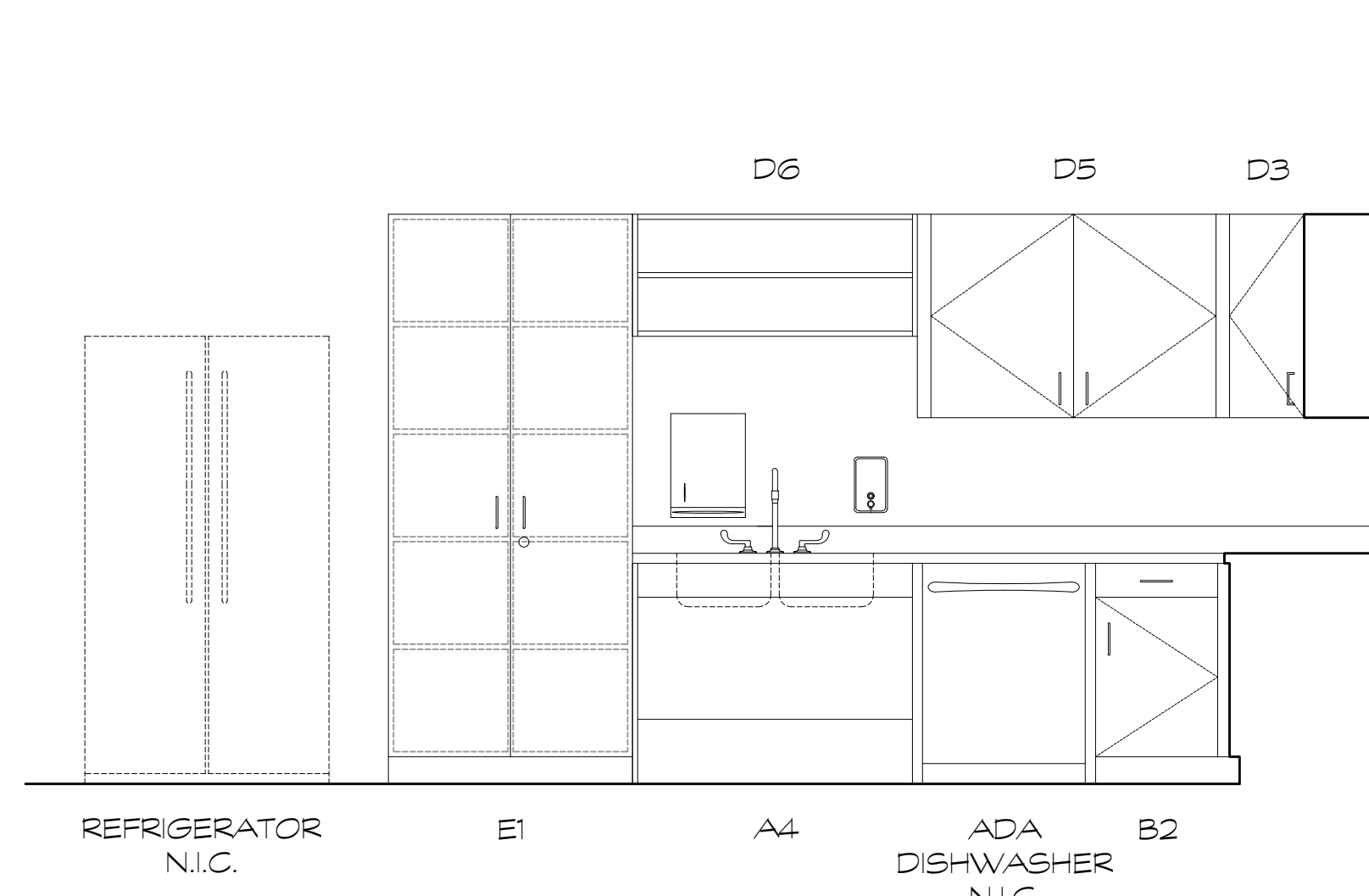

7 FAMILY LIVING SUITE  
SCALE: 1/2" = 1'-0"

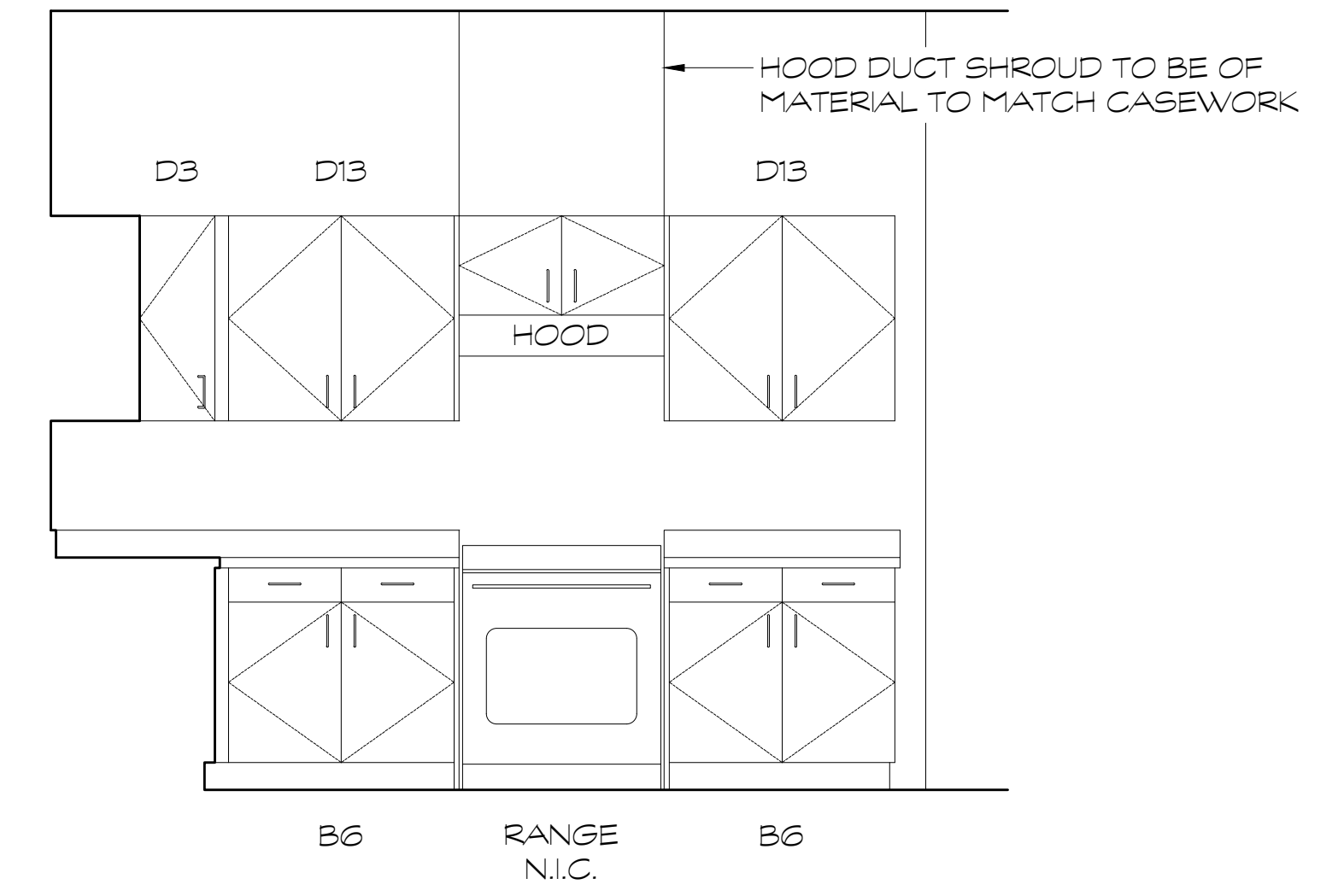

8 FAMILY LIVING SUITE  
SCALE: 1/2" = 1'-0"

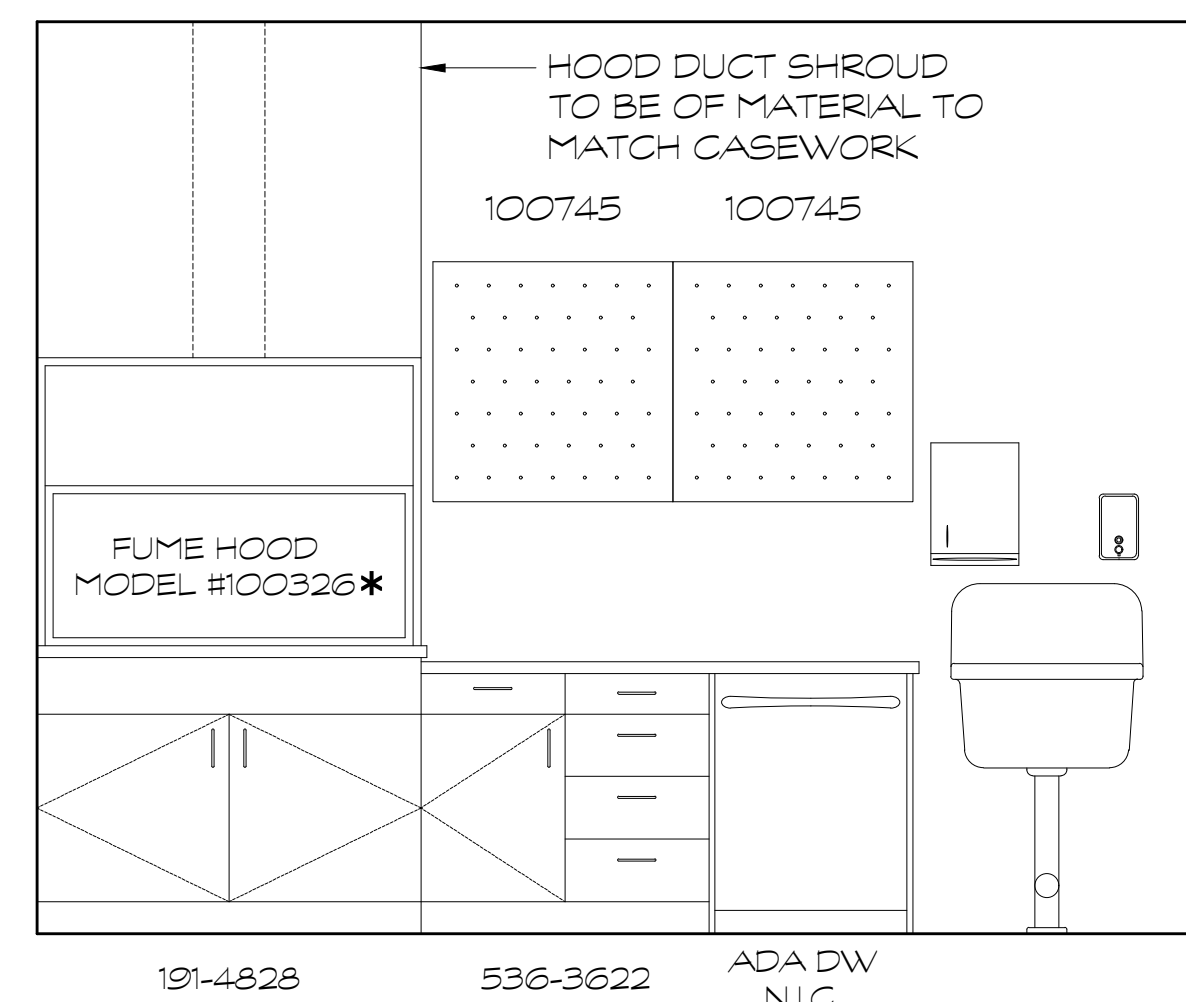

9 SCIENCE PREP  
SCALE: 1/2" = 1'-0" \* - FUME HOOD SHALL BE SUPPLIED WITH BLOWER OPTION.

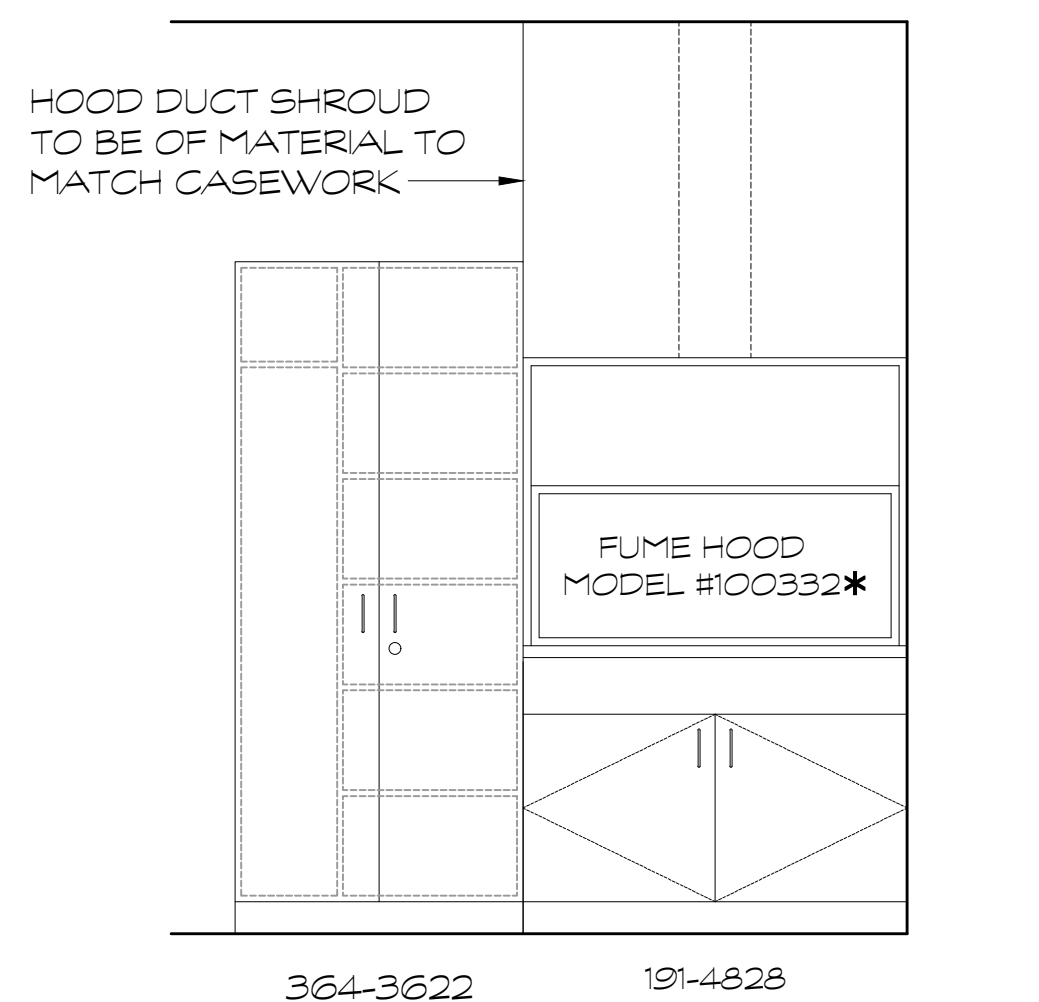

10 SCIENCE LAB  
SCALE: 1/2" = 1'-0" \* - FUME HOOD SHALL BE SUPPLIED WITH BLOWER OPTION.

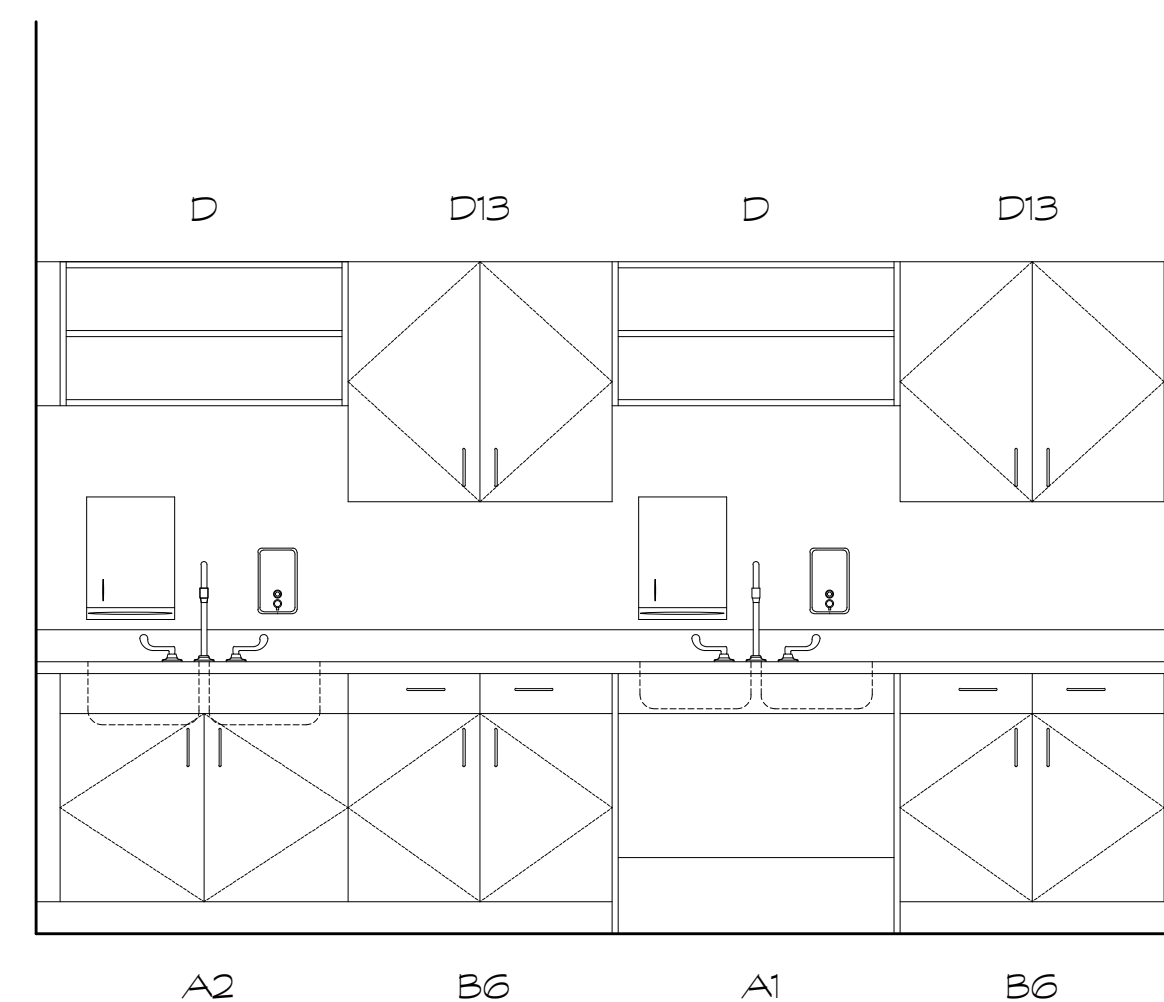

11 ART ROOM  
SCALE: 1/2" = 1'-0"

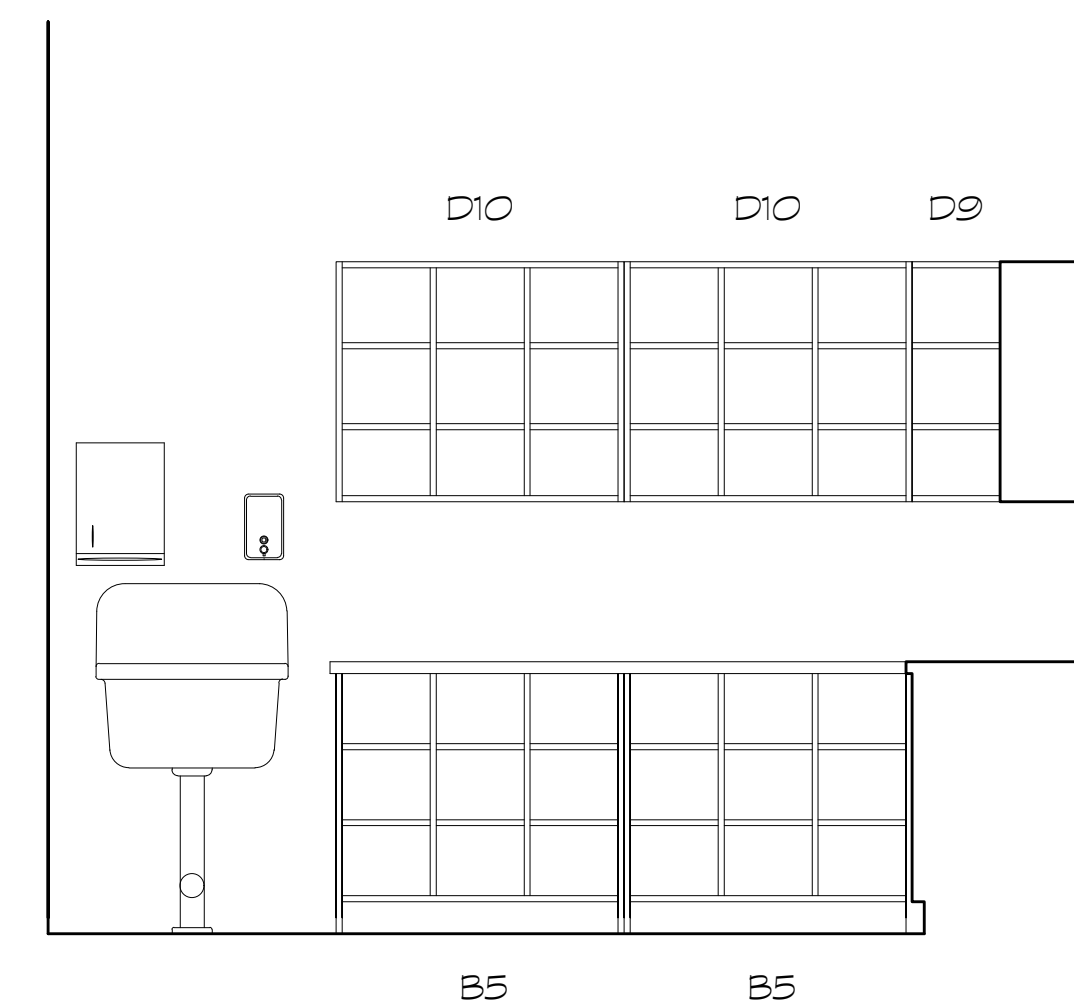

12 ART ROOM  
SCALE: 1/2" = 1'-0"

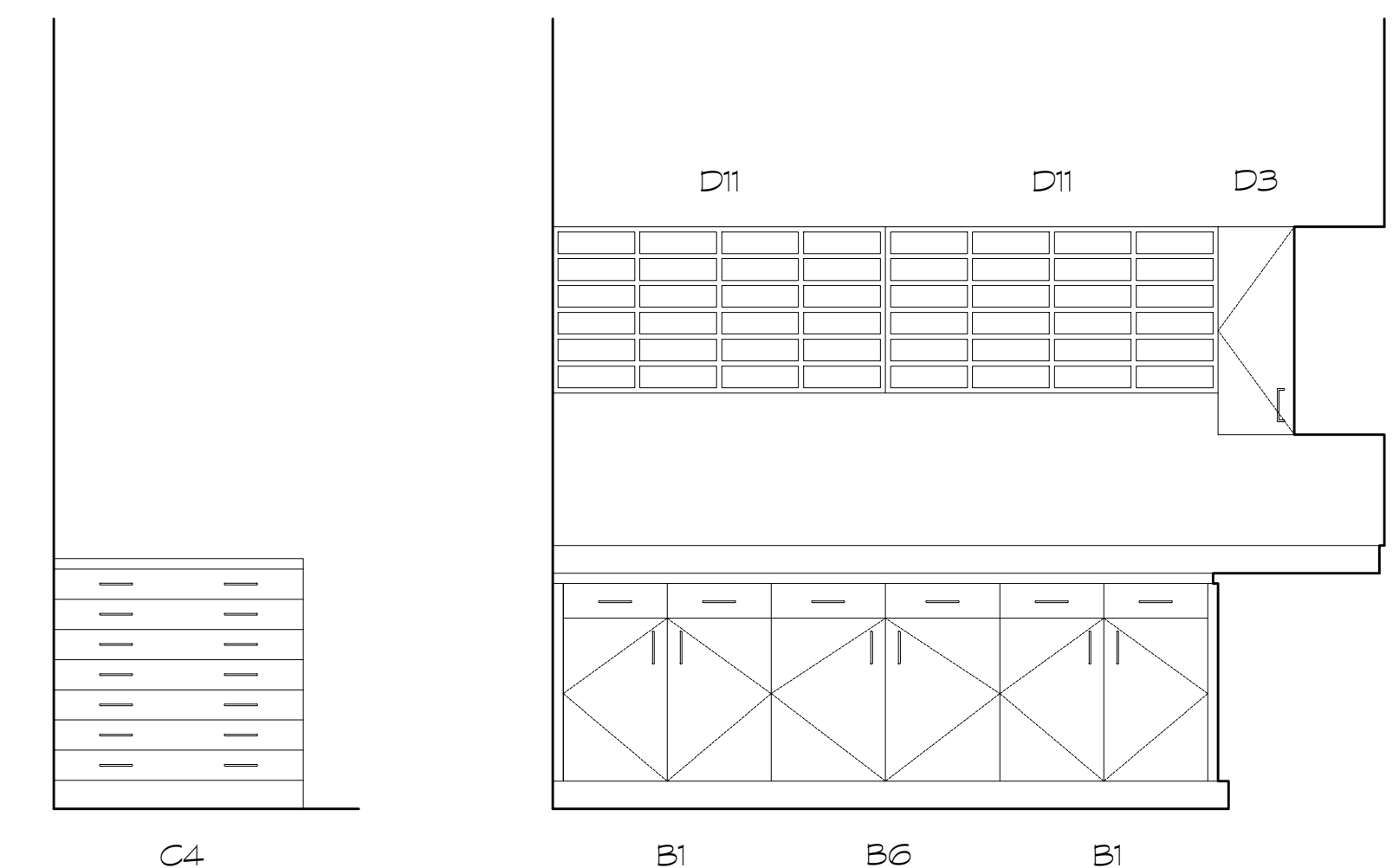

13 ART ROOM  
SCALE: 1/2" = 1'-0"

14 MAIL ROOM  
SCALE: 1/2" = 1'-0"

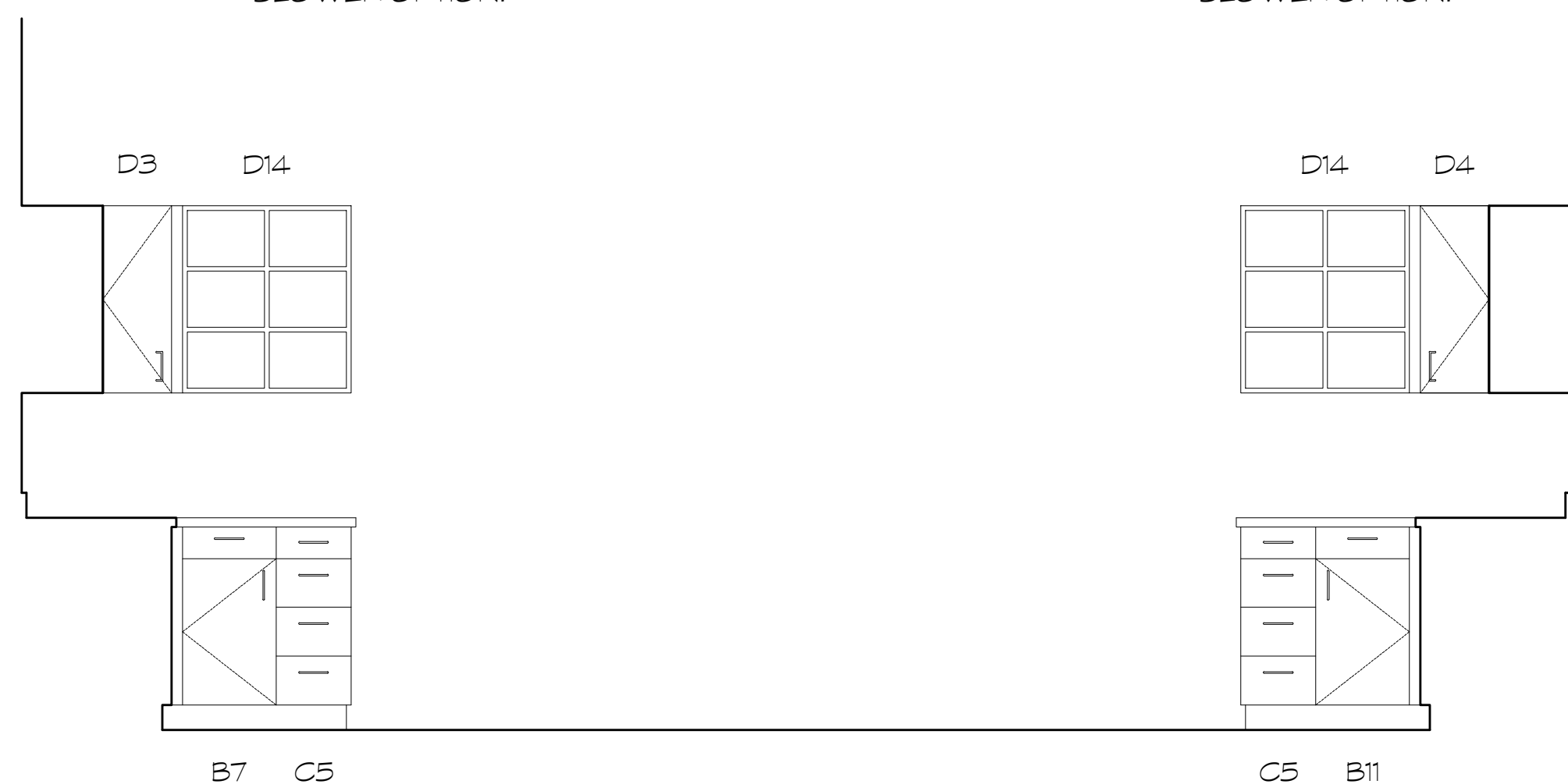

15 MAIL ROOM  
SCALE: 1/2" = 1'-0"

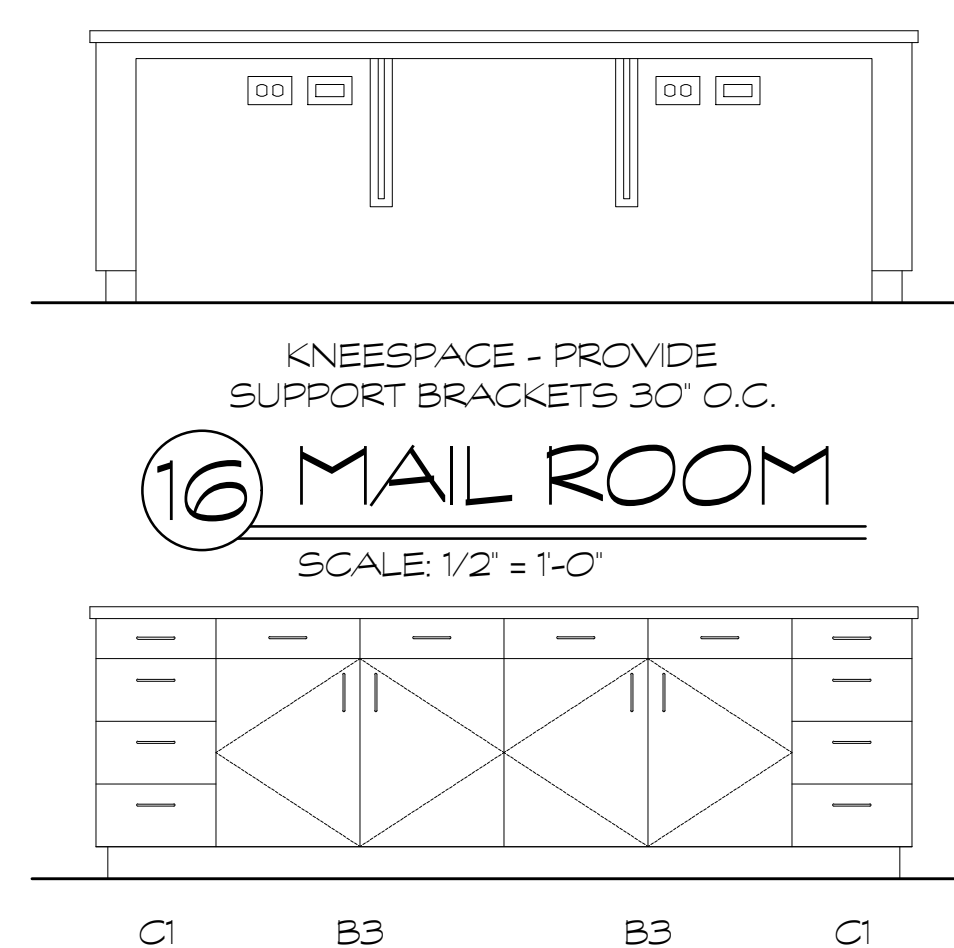

17 MAIL ROOM  
SCALE: 1/2" = 1'-0"

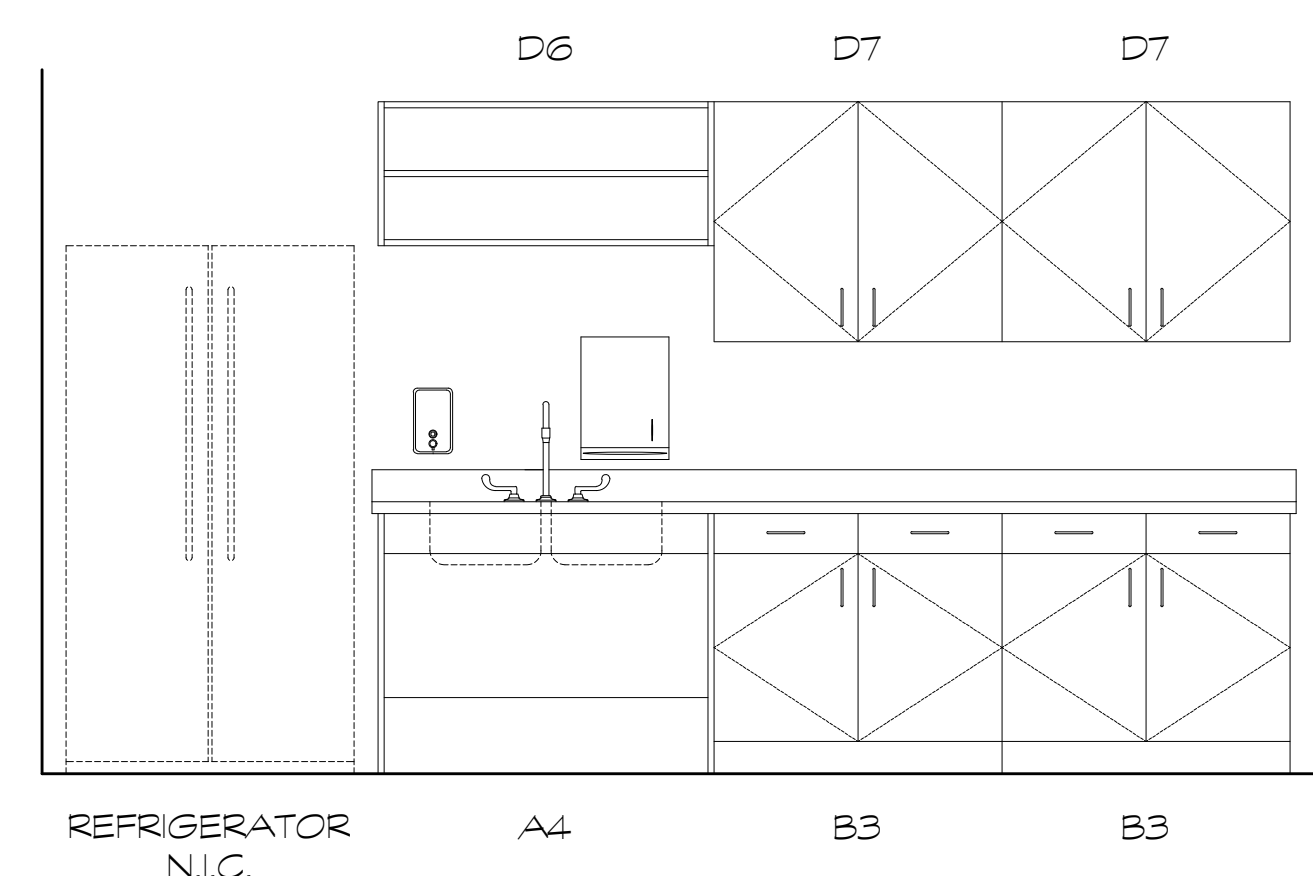

18 BREAK ROOM  
SCALE: 1/2" = 1'-0"

### CASEWORK SCHEDULE

A1 B15900	ADA SINK	36W, 34H, 24D	D W30010	WALL CABINET	36W, 18H, 13D
A2 B15200	SINK BASE	36W, 34H, 24D	D1 W30210	WALL CABINET	30W, 30H, 13D
A3 B15200	SINK BASE	30W, 34H, 24D	D2 W30010	WALL CABINET	30W, 18H, 13D
A4 B15900	ADA SINK	42W, 34H, 24D	D3 W30192L	WALL CABINET	24W, 30H, 13D
B1 B22200	BASE CABINET	30W, 34H, 24D	D4 W30192R	WALL CABINET	24W, 30H, 13D
B2 B21100R	BASE CABINET	18W, 34H, 24D	D5 W30210	WALL CABINET	42W, 30H, 13D
B3 B22200	BASE CABINET	36W, 34H, 24D	D6 W30010	WALL CABINET	42W, 18H, 13D
B4 B22200	BASE CABINET	27W, 34H, 24D	D7 W30210	WALL CABINET	36W, 30H, 13D
B5 B11033	BASE CABINET	36W, 34H, 24D	D8 W30210	WALL CABINET	27W, 30H, 13D
B6 B22200	BASE CABINET	33W, 34H, 24D	D9 W30092	WALL CABINET	24W, 30H, 13D
B7 B21100L	BASE CABINET	15W, 34H, 24D	D10 W30020	WALL CABINET	36W, 30H, 13D
B8 B22200	BASE CABINET	36W, 30H, 24D	D11 W30046	WALL CABINET	48W, 24H, 13D
B9 B22200	BASE CABINET	24W, 34H, 24D	D12 W30010	WALL CABINET	30W, 30H, 13D
B10 B22001	BASE CABINET	48W, 42H, 24D	D13 W30210	WALL CABINET	33W, 30H, 13D
B11 B21100R	BASE CABINET	15W, 34H, 24D	D14 W30210	WALL CABINET	27W, 30H, 13D
C B25310	DRAWER BASE	12W, 30H, 28D	E T60220L	TALL CABINET	36W, 84H, 24D
C1 B25410	DRAWER BASE	15W, 34H, 24D	E1 T40210	TALL CABINET	36W, 84H, 24D
C2 B25410	DRAWER BASE	18W, 34H, 24D	E2 T70030	TALL CABINET	48W, 72H, 21D
C3 B25411	DRAWER BASE	36W, 34H, 28D	E3 T40020	TALL CABINET	40W, 84H, 24D
C4 B25701	DRAWER BASE	36W, 36H, 28D			
C5 B25410	DRAWER BASE	12W, 34H, 24D			
C6 B25410	DRAWER BASE	21W, 24H, 24D			

FOR CONSTRUCTION



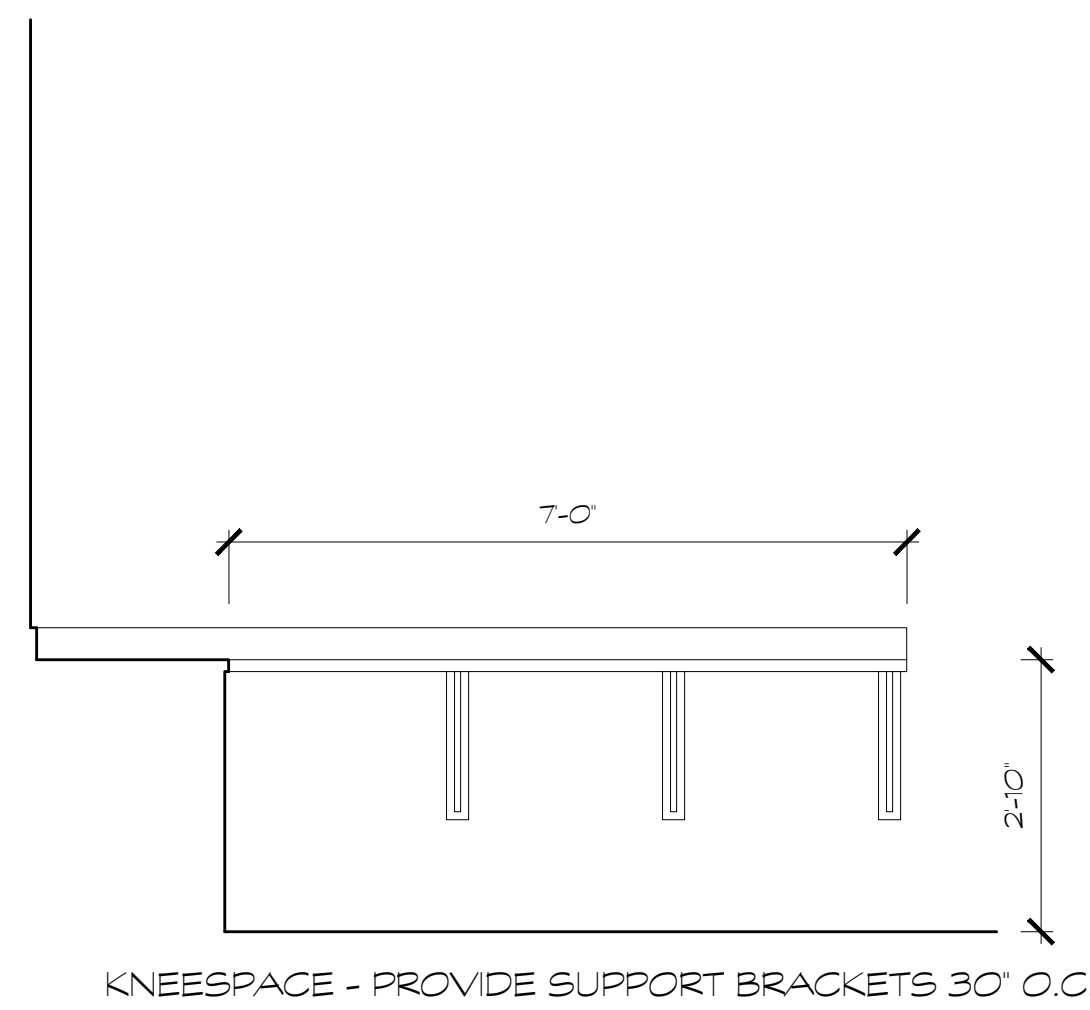

1 MEDIA CENTER  
SCALE: 1/2" = 1'-0"

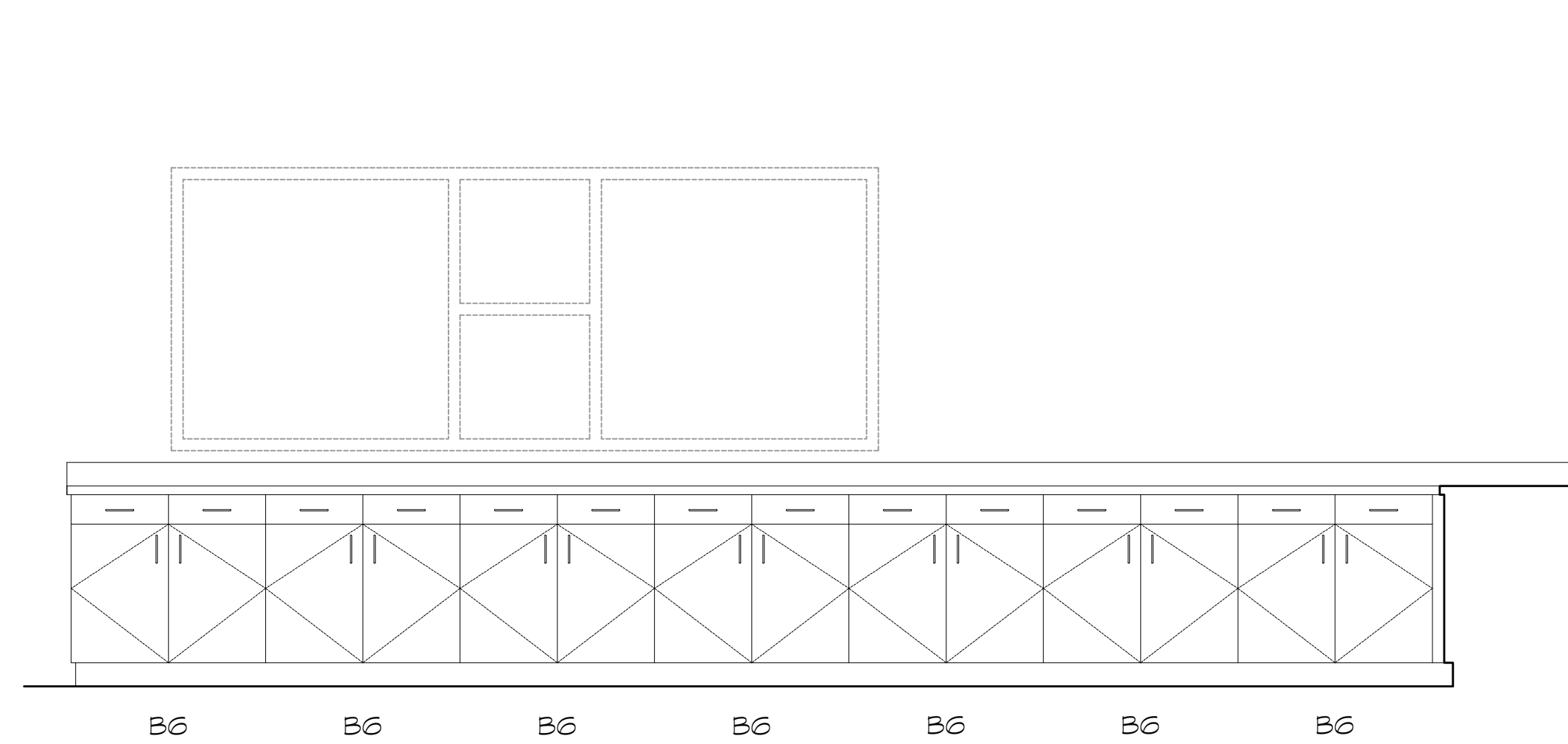

2 MEDIA CENTER  
SCALE: 1/2" = 1'-0"

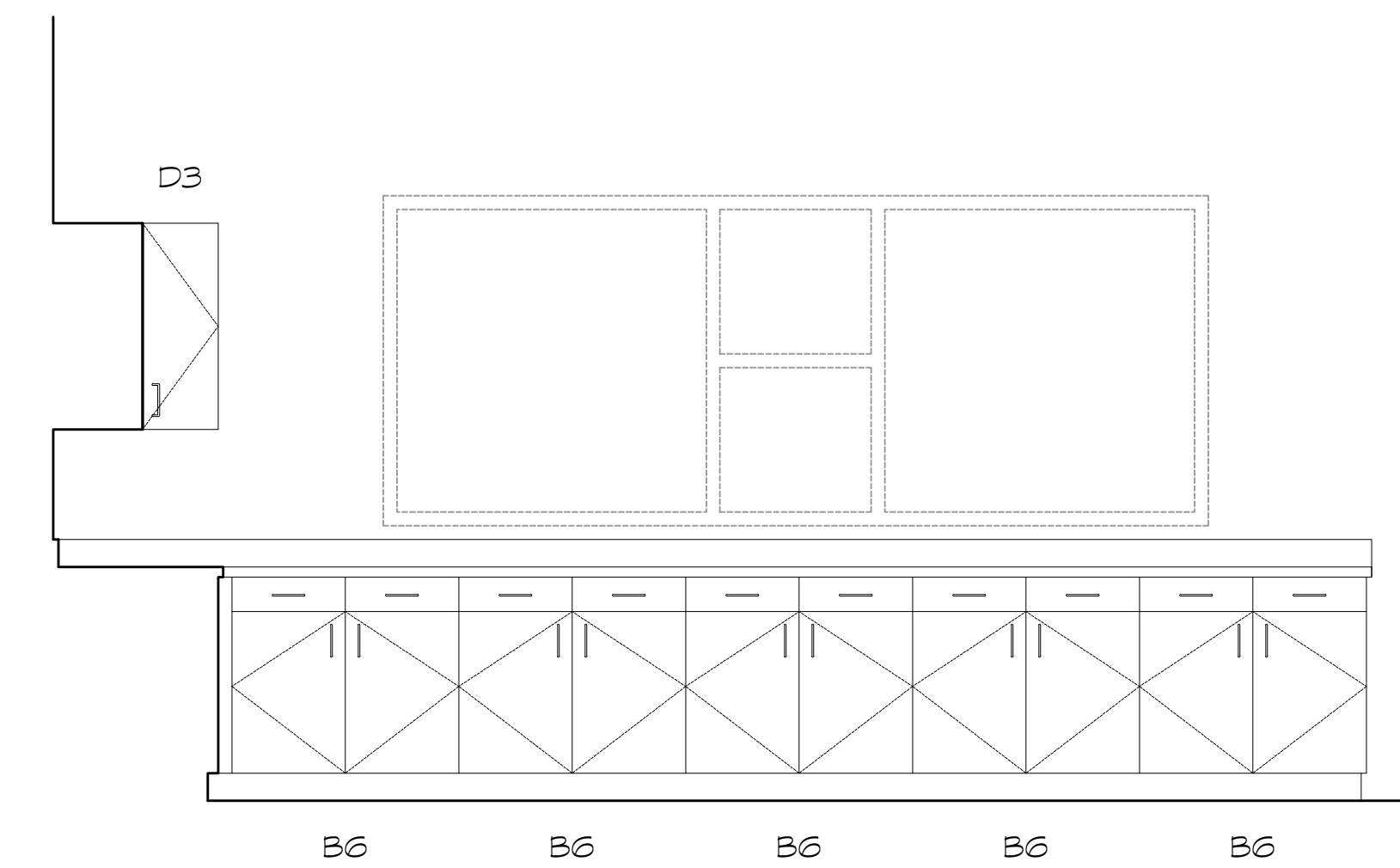

3 MEDIA CENTER WORKROOM  
SCALE: 1/2" = 1'-0"

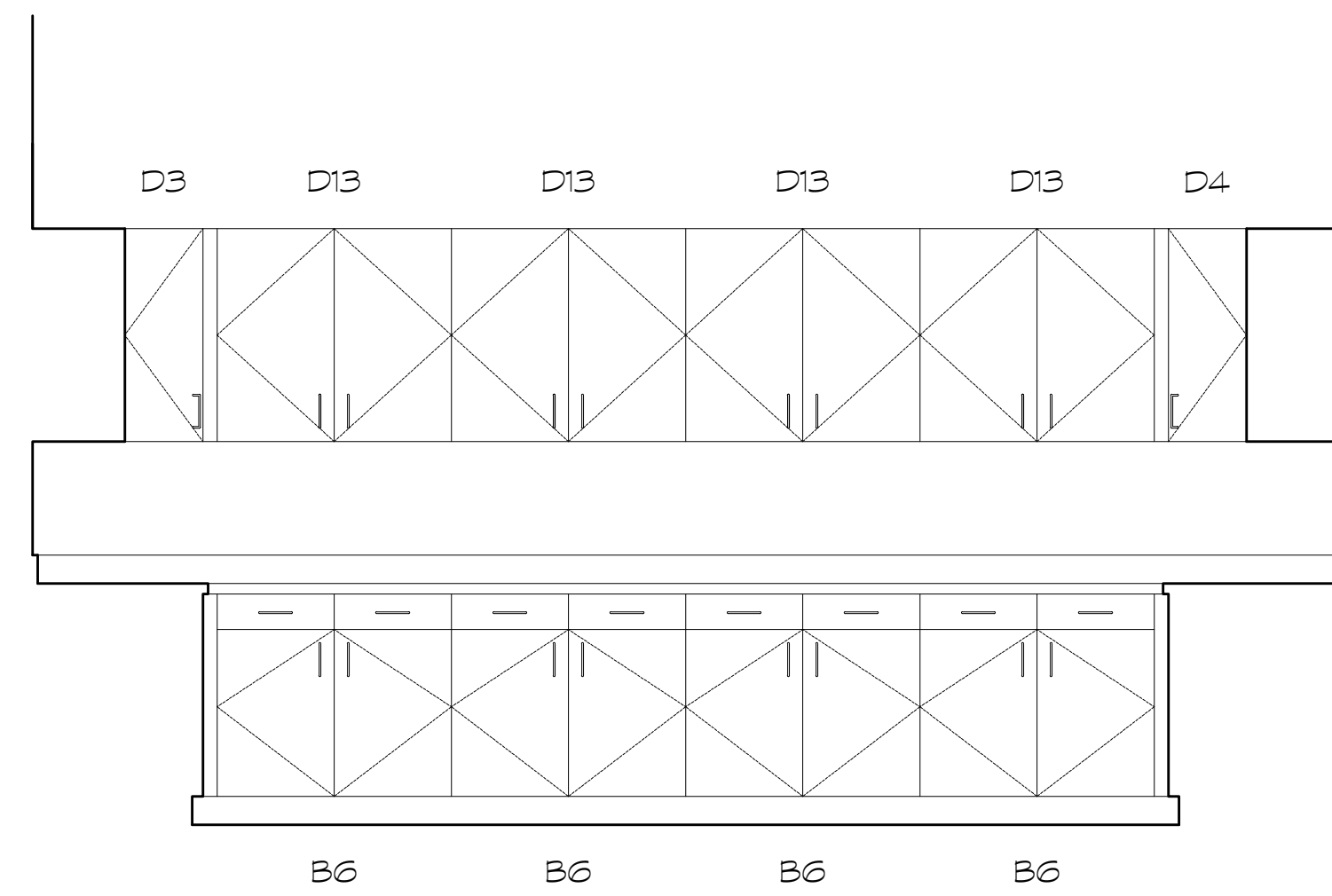

4 MEDIA CENTER WORKROOM  
SCALE: 1/2" = 1'-0"

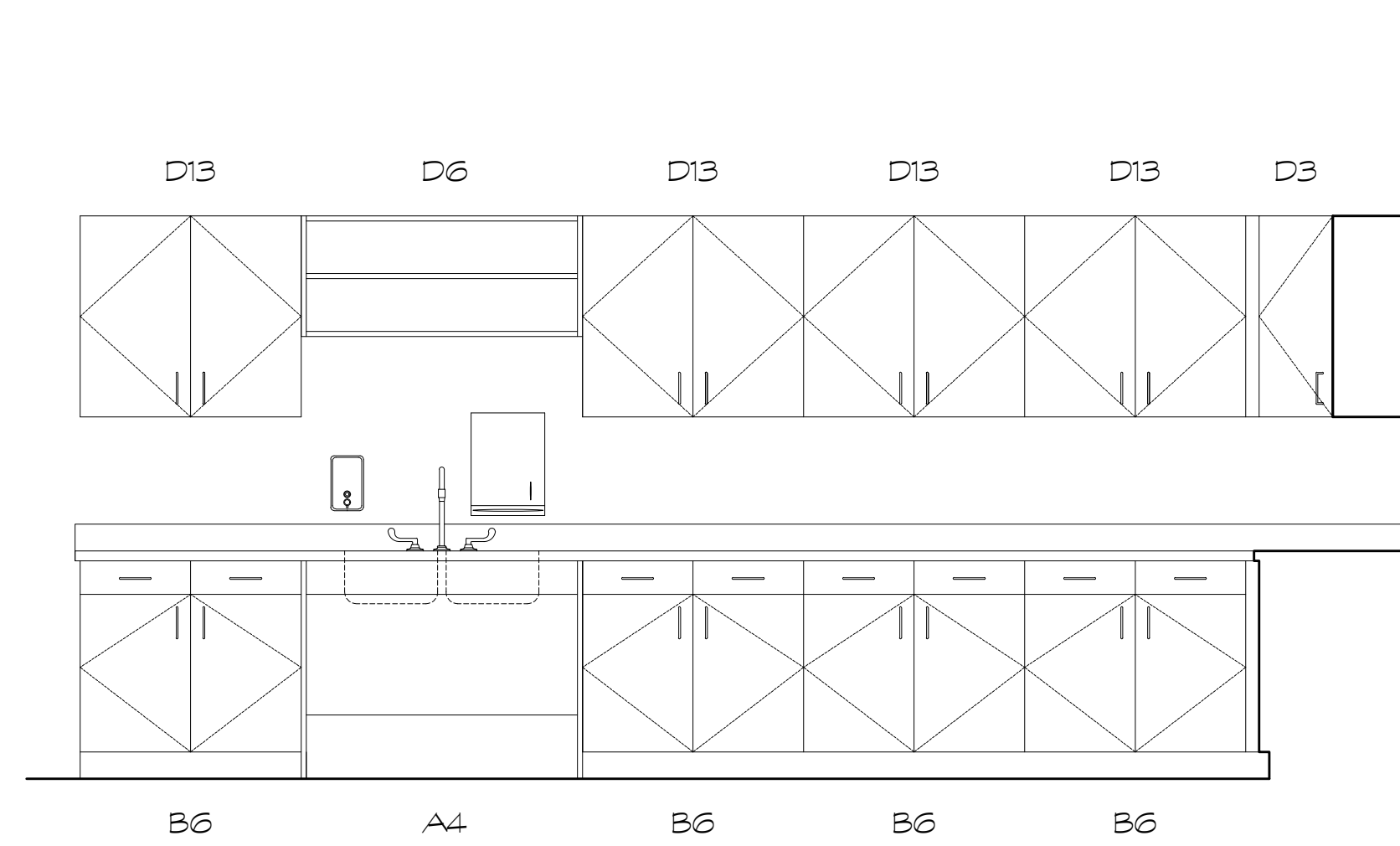

5 MEDIA CENTER WORKROOM  
SCALE: 1/2" = 1'-0"

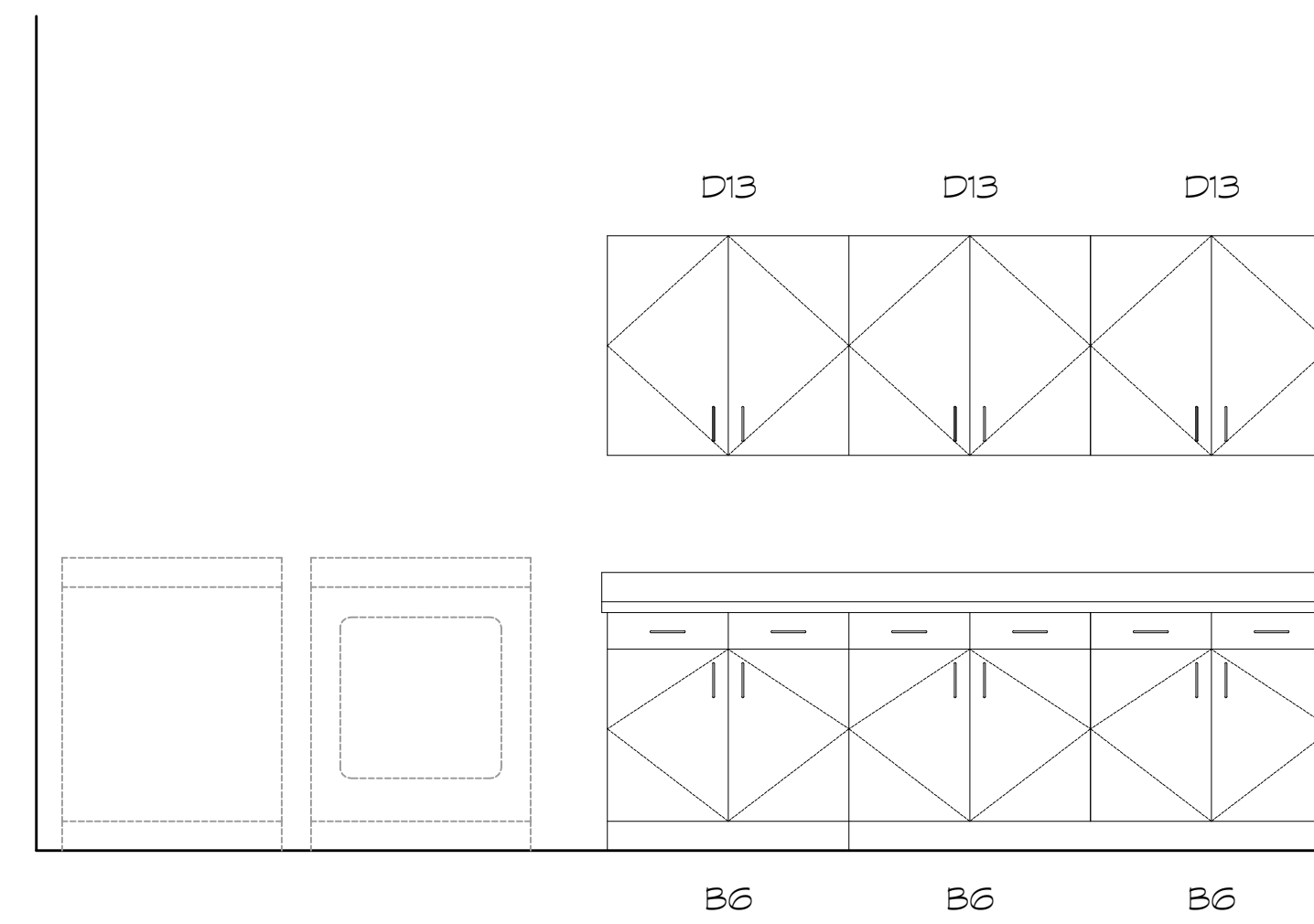

6 LAUNDRY  
SCALE: 1/2" = 1'-0"

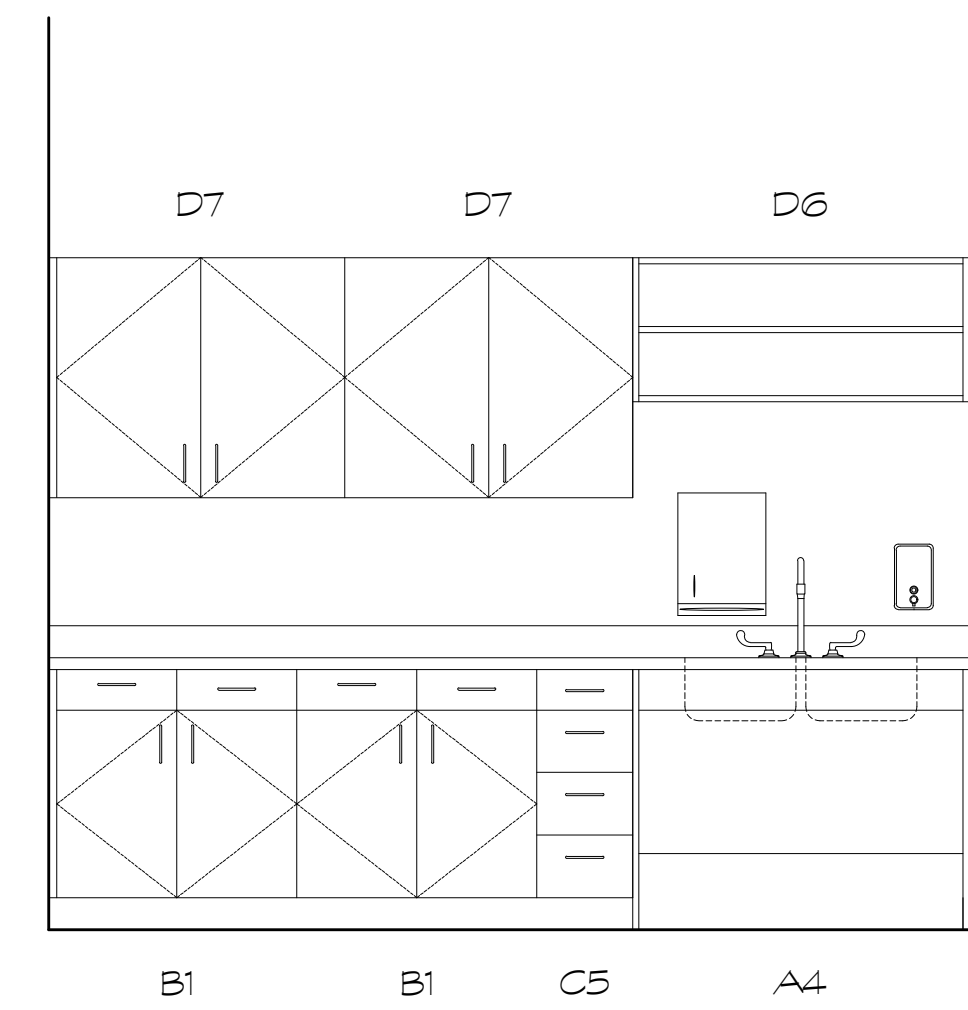

7 MULTI-PURPOSE  
SCALE: 1/2" = 1'-0"

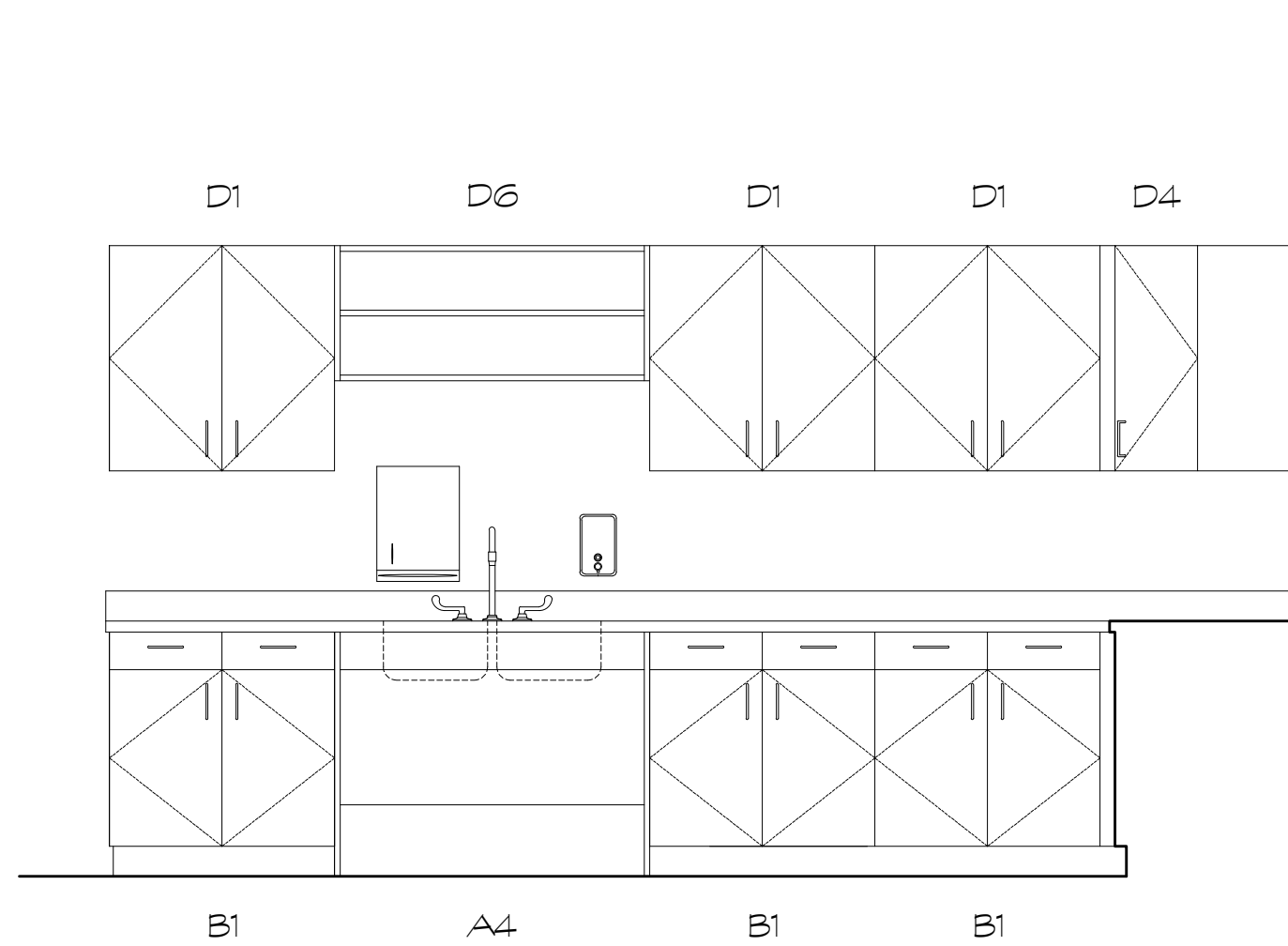

8 CONCESSION  
SCALE: 1/2" = 1'-0"

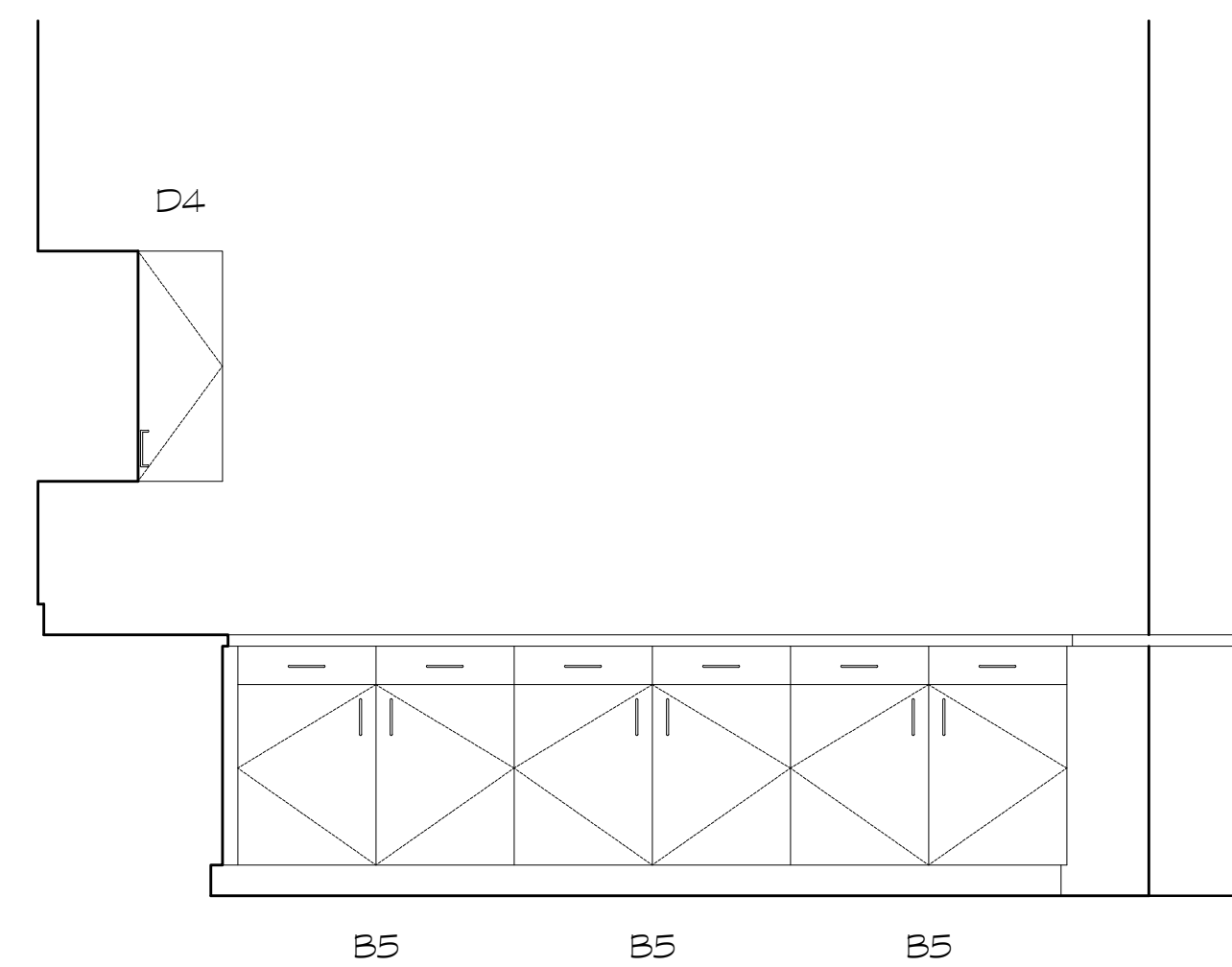

9 CONCESSION  
SCALE: 1/2" = 1'-0"

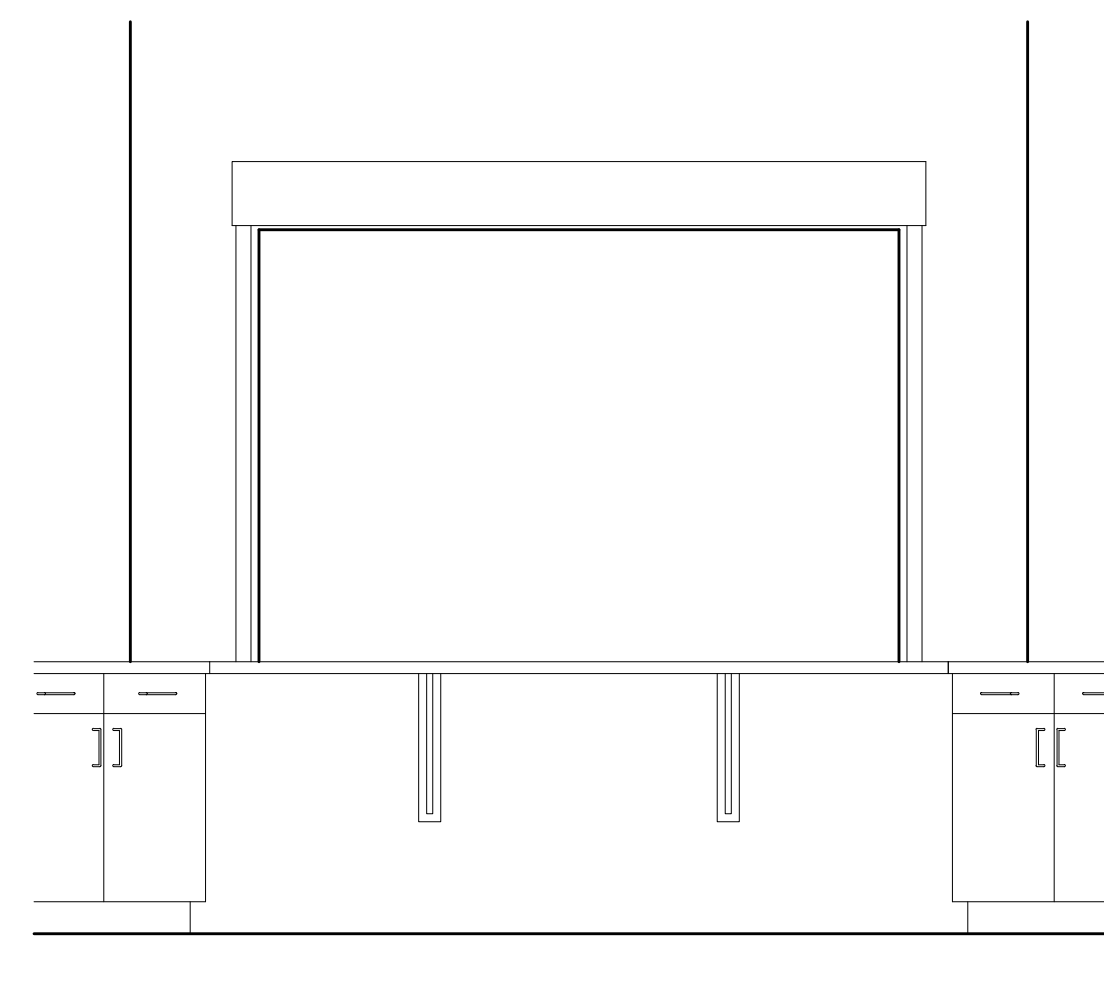

10 CONCESSION  
SCALE: 1/2" = 1'-0"

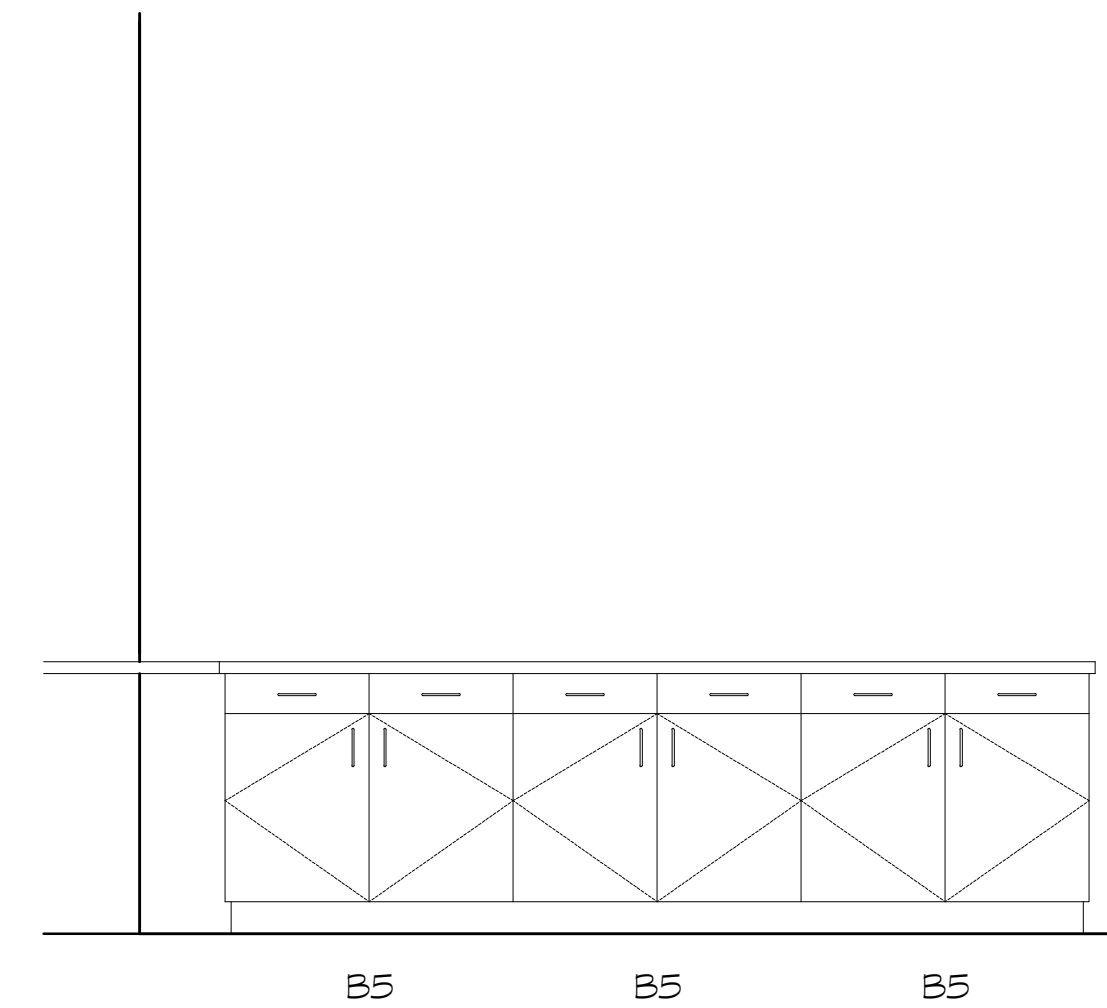

11 CONCESSION  
SCALE: 1/2" = 1'-0"

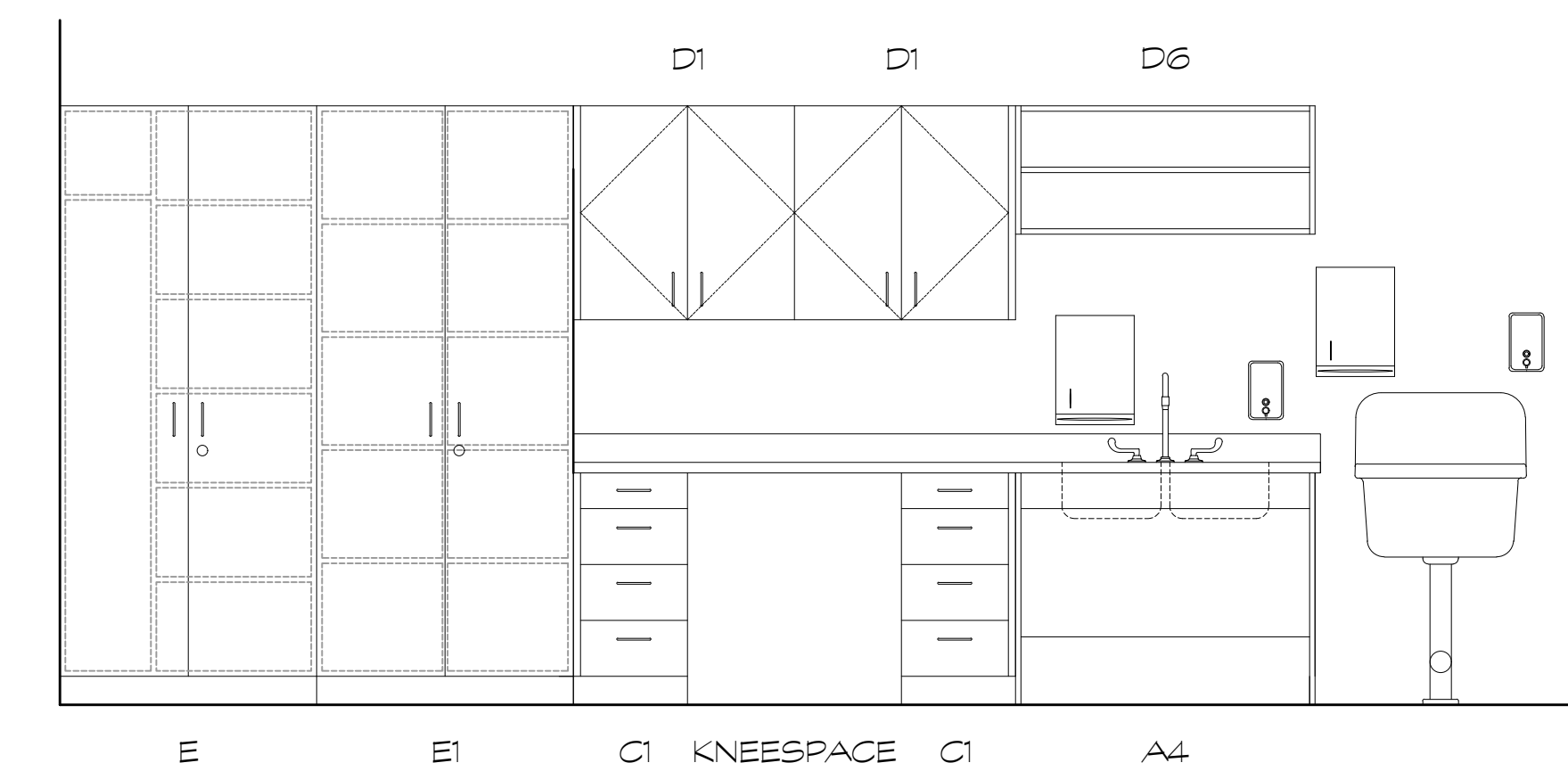

12 BAND ROOM  
SCALE: 1/2" = 1'-0"

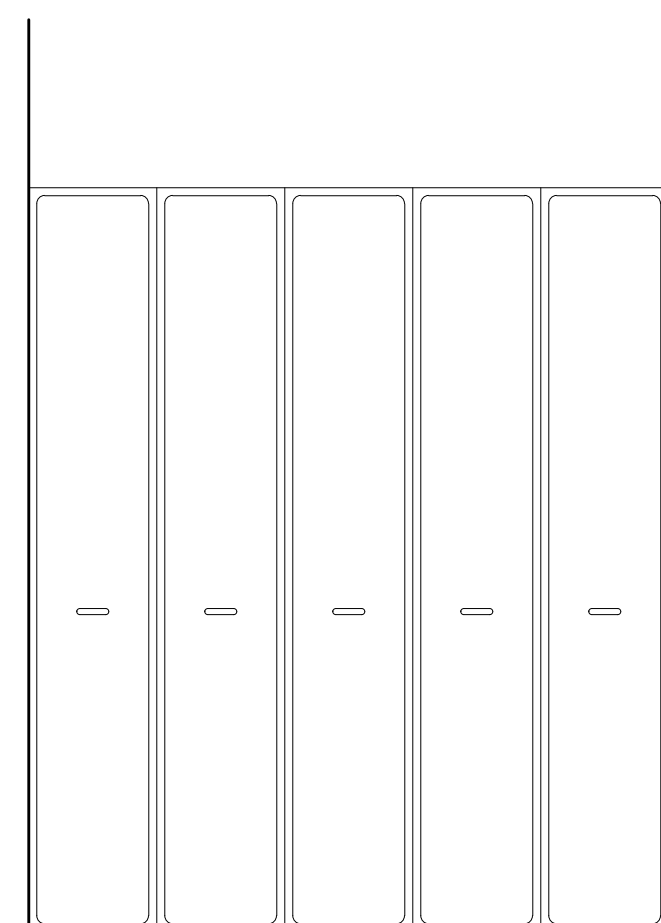

(5) UNITS BS420

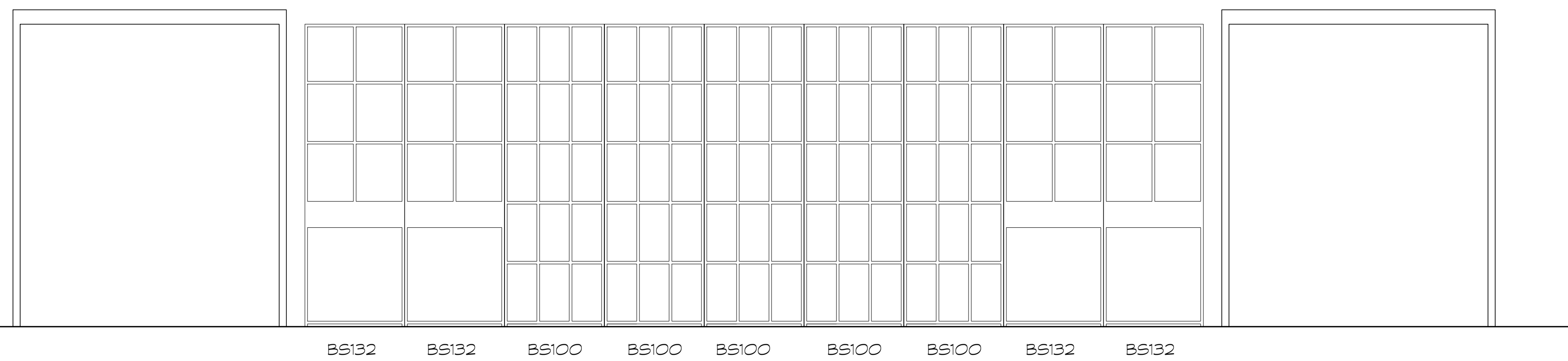

13 BAND STORAGE  
SCALE: 1/2" = 1'-0"

ALL DENOTATIONS FOR BAND STORAGE ARE BASED ON BAND STOR COLLECTION BY MARCO GROUP, INC.

## CASEWORK SCHEDULE

A1 B15900	ADA SINK	36W, 34H, 24D	D W30010	WALL CABINET	36W, 18H, 13D
A2 B15200	SINK BASE	36W, 34H, 24D	D1 W30210	WALL CABINET	30W, 30H, 13D
A3 B15200	SINK BASE	30W, 34H, 24D	D2 W30010	WALL CABINET	30W, 18H, 13D
A4 B15900	ADA SINK	42W, 34H, 24D	D3 W30192L	WALL CABINET	24W, 30H, 13D
B1 B22200	BASE CABINET	30W, 34H, 24D	D4 W30192R	WALL CABINET	24W, 30H, 13D
B2 B21100R	BASE CABINET	18W, 34H, 24D	D5 W30210	WALL CABINET	42W, 30H, 13D
B3 B22200	BASE CABINET	36W, 34H, 24D	D6 W30010	WALL CABINET	42W, 18H, 13D
B4 B22200	BASE CABINET	27W, 34H, 24D	D7 W30210	WALL CABINET	36W, 30H, 13D
B5 B11033	BASE CABINET	36W, 34H, 24D	D8 W30210	WALL CABINET	27W, 30H, 13D
B6 B22200	BASE CABINET	33W, 34H, 24D	D9 W30092	WALL CABINET	24W, 30H, 13D
B7 B21100L	BASE CABINET	15W, 34H, 24D	D10 W30020	WALL CABINET	36W, 30H, 13D
B8 B22200	BASE CABINET	36W, 30H, 24D	D11 W30046	WALL CABINET	48W, 24H, 13D
B9 B22200	BASE CABINET	24W, 34H, 24D	D12 W30010	WALL CABINET	30W, 30H, 13D
B10 B22001	BASE CABINET	48W, 42H, 24D	D13 W30210	WALL CABINET	33W, 30H, 13D
B11 B21100R	BASE CABINET	15W, 34H, 24D	D14 W30210	WALL CABINET	27W, 30H, 13D
C B25310	DRAWER BASE	12W, 30H, 28D	E T60220L	TALL CABINET	36W, 84H, 24D
C1 B25410	DRAWER BASE	15W, 34H, 24D	E1 T40210	TALL CABINET	36W, 84H, 24D
C2 B25410	DRAWER BASE	18W, 34H, 24D	E2 T70030	TALL CABINET	48W, 72H, 21D
C3 B25411	DRAWER BASE	36W, 34H, 28D	E3 T40020	TALL CABINET	40W, 84H, 24D
C4 B25701	DRAWER BASE	36W, 36H, 28D			
C5 B25410	DRAWER BASE	12W, 34H, 24D			
C6 B25410	DRAWER BASE	21W, 24H, 24D			

FOR CONSTRUCTION



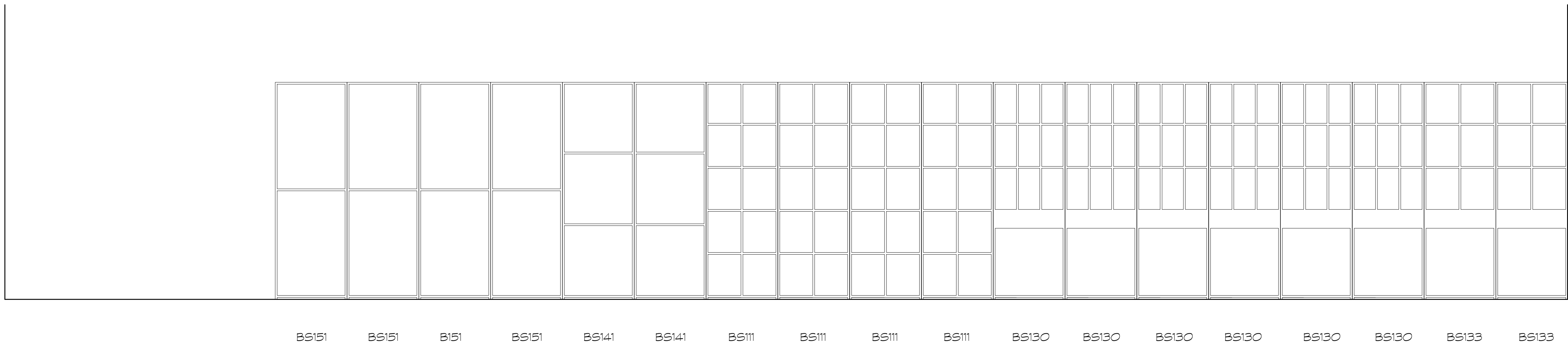

① **BAND ROOM**  
SCALE: 1/2" = 1'-0"

ALL DENOTATIONS FOR BAND STORAGE ARE BASED ON BAND STORAGE COLLECTION BY MARCO GROUP, INC.

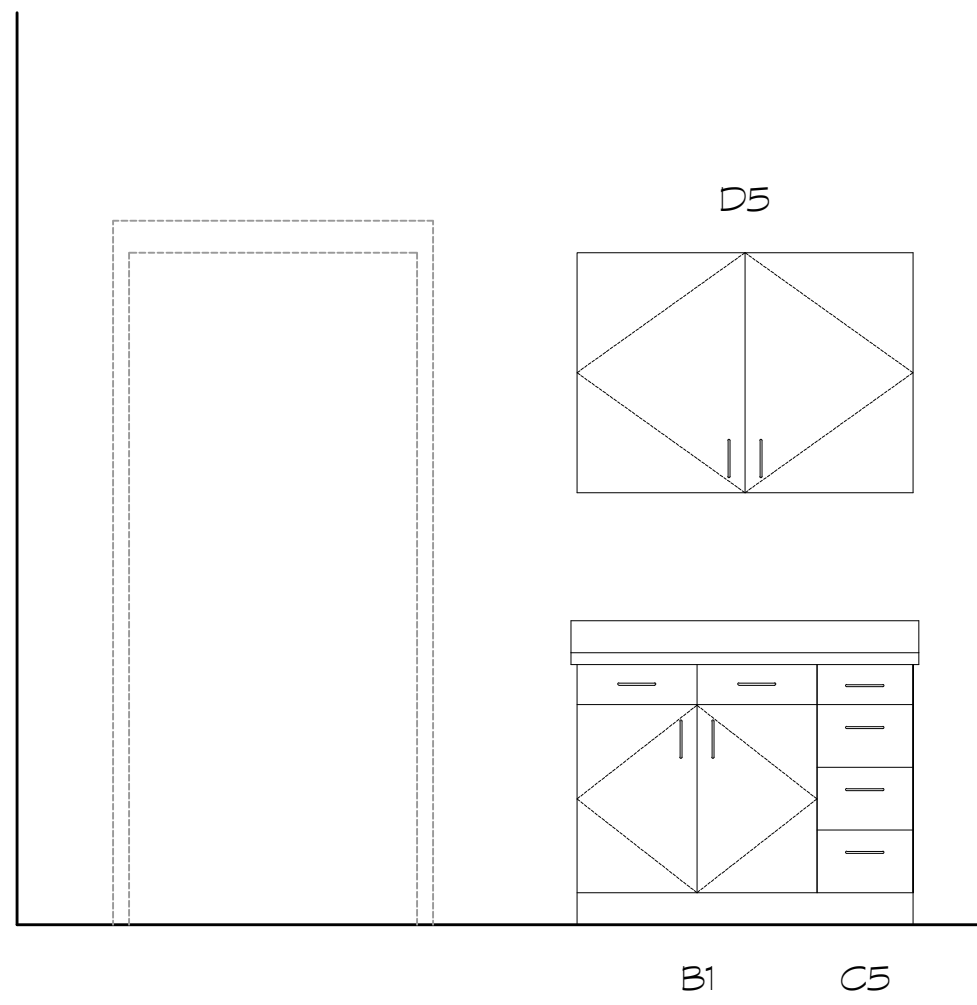

② **LAUNDRY**  
SCALE: 1/2" = 1'-0"

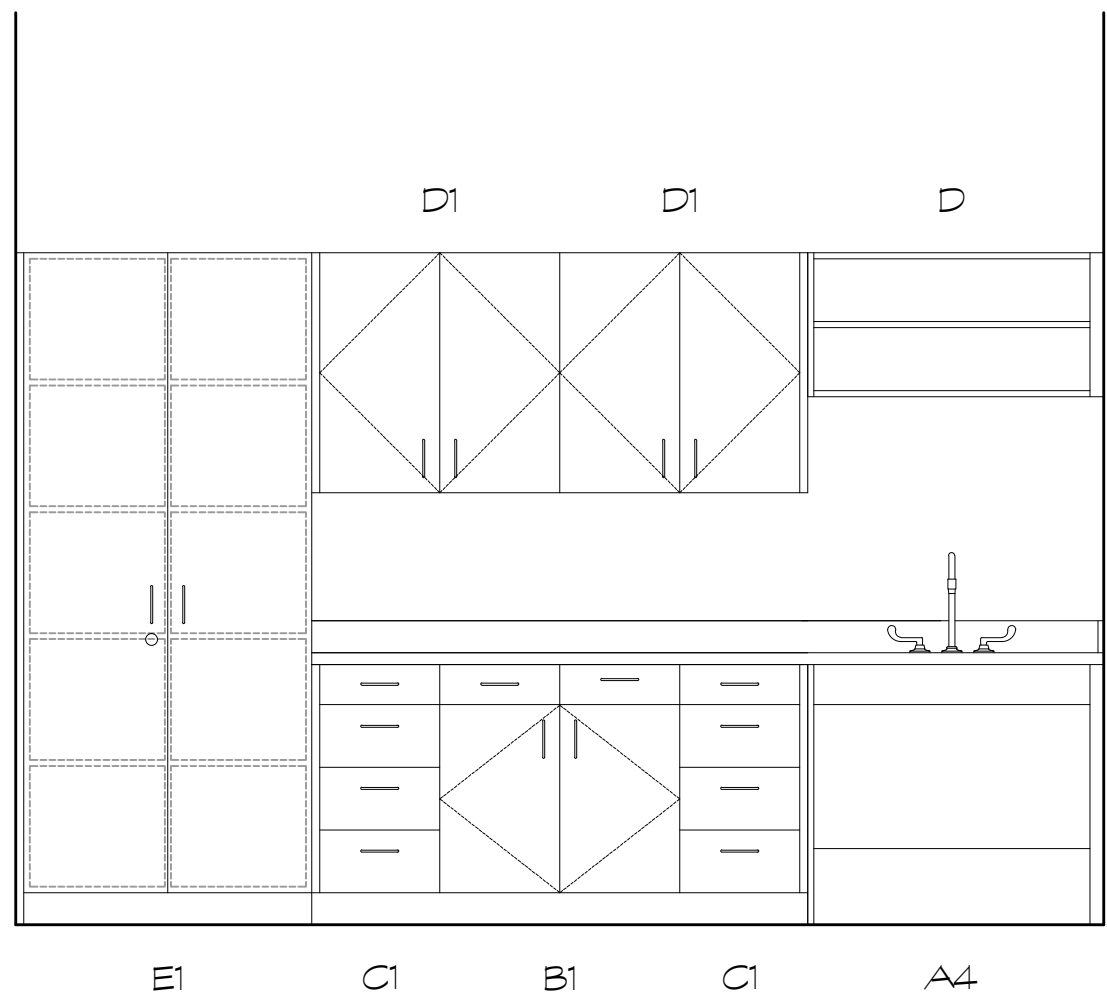

③ **NURSE**  
SCALE: 1/2" = 1'-0"

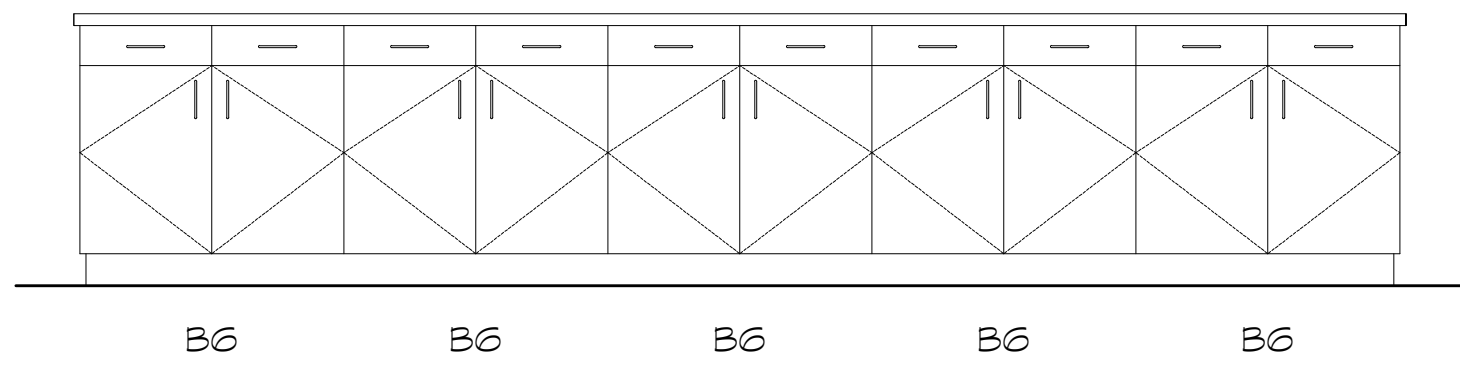

④ **MEDIA CENTER**  
SCALE: 1/2" = 1'-0"

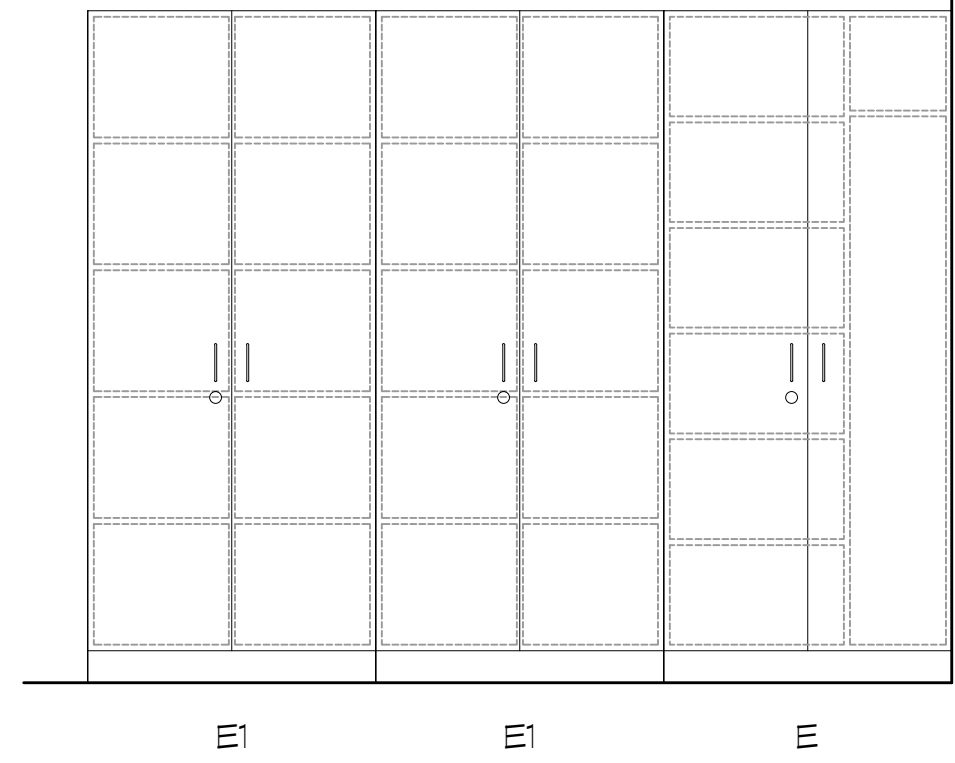

⑤ **OFFICE**  
SCALE: 1/2" = 1'-0"

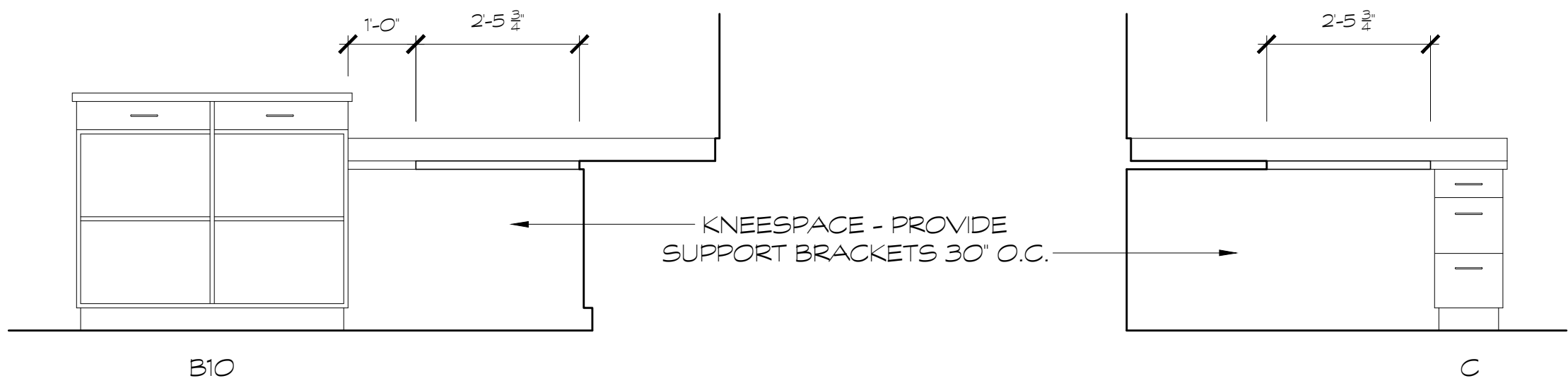

⑥ **OFFICE**  
SCALE: 1/2" = 1'-0"

⑦ **OFFICE**  
SCALE: 1/2" = 1'-0"

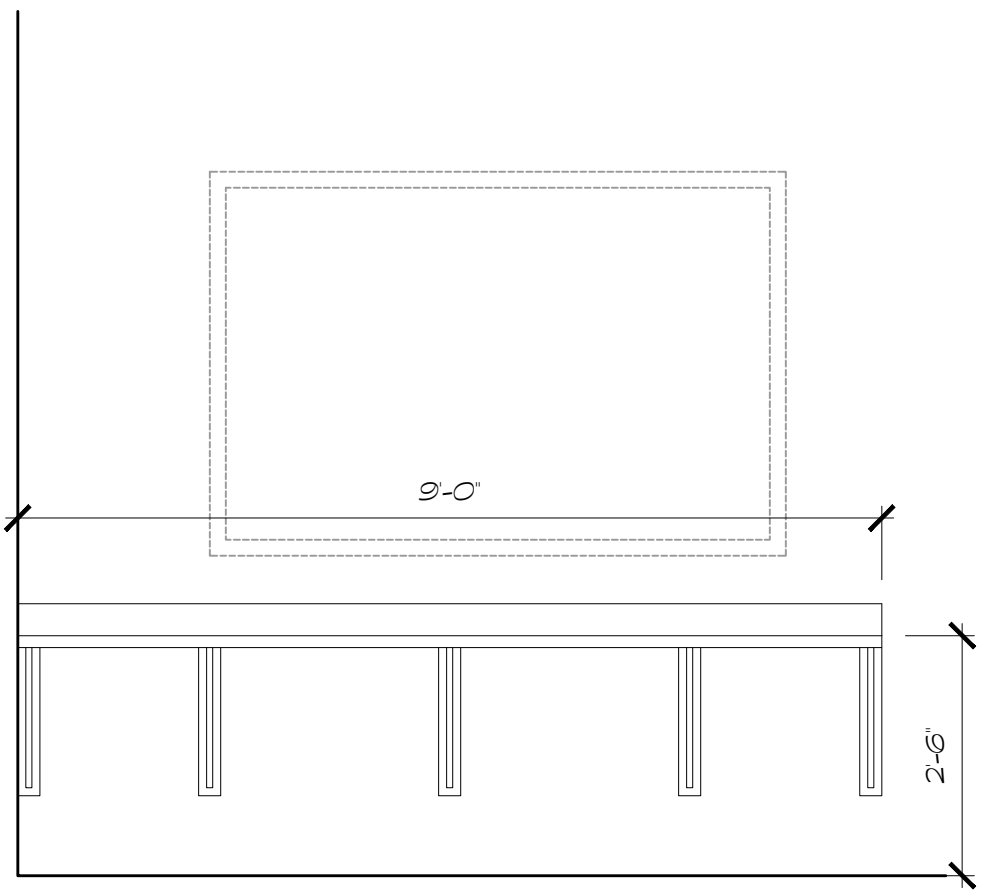

⑧ **PRODUCTION ROOM**  
SCALE: 1/2" = 1'-0"

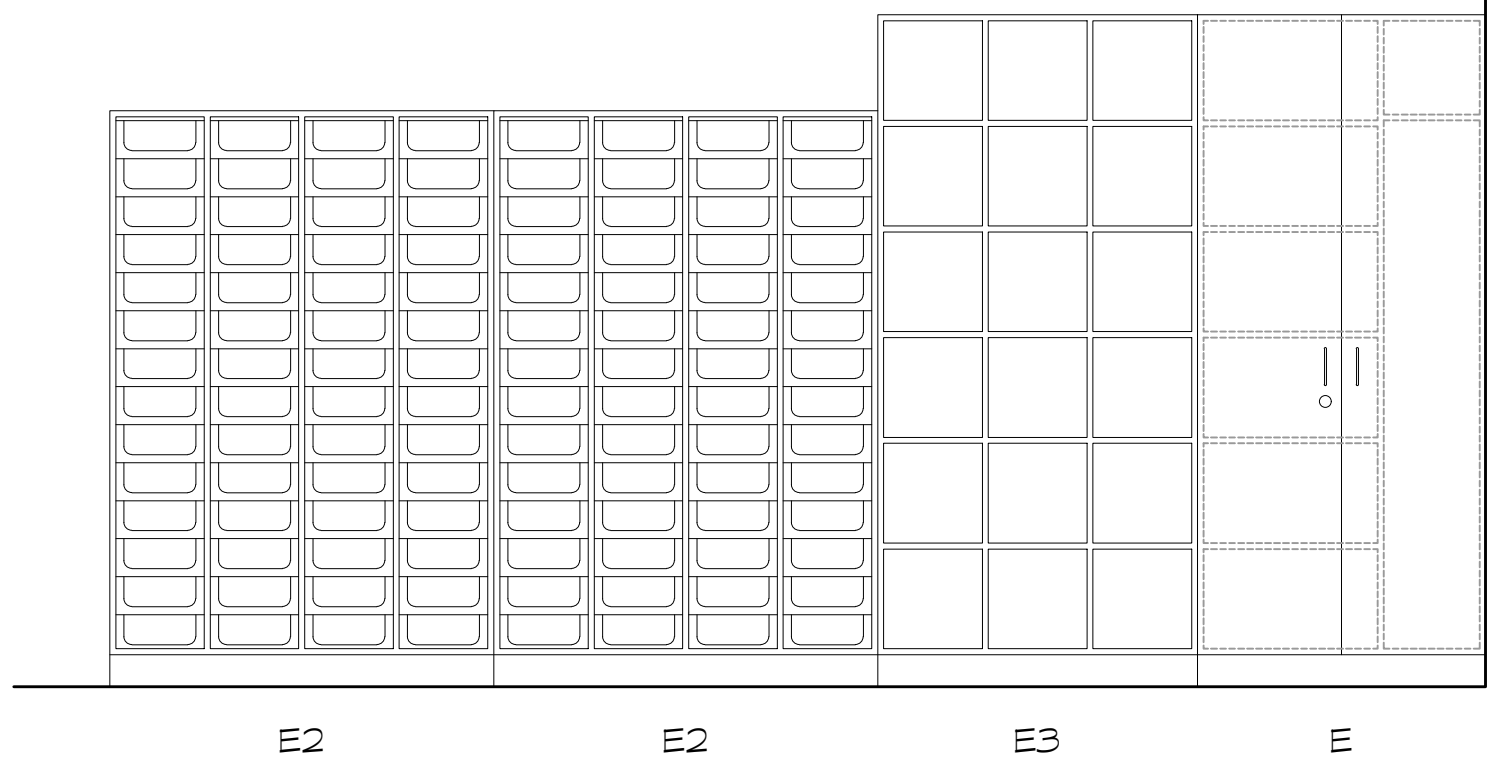

⑨ **ART ROOM**  
SCALE: 1/2" = 1'-0"

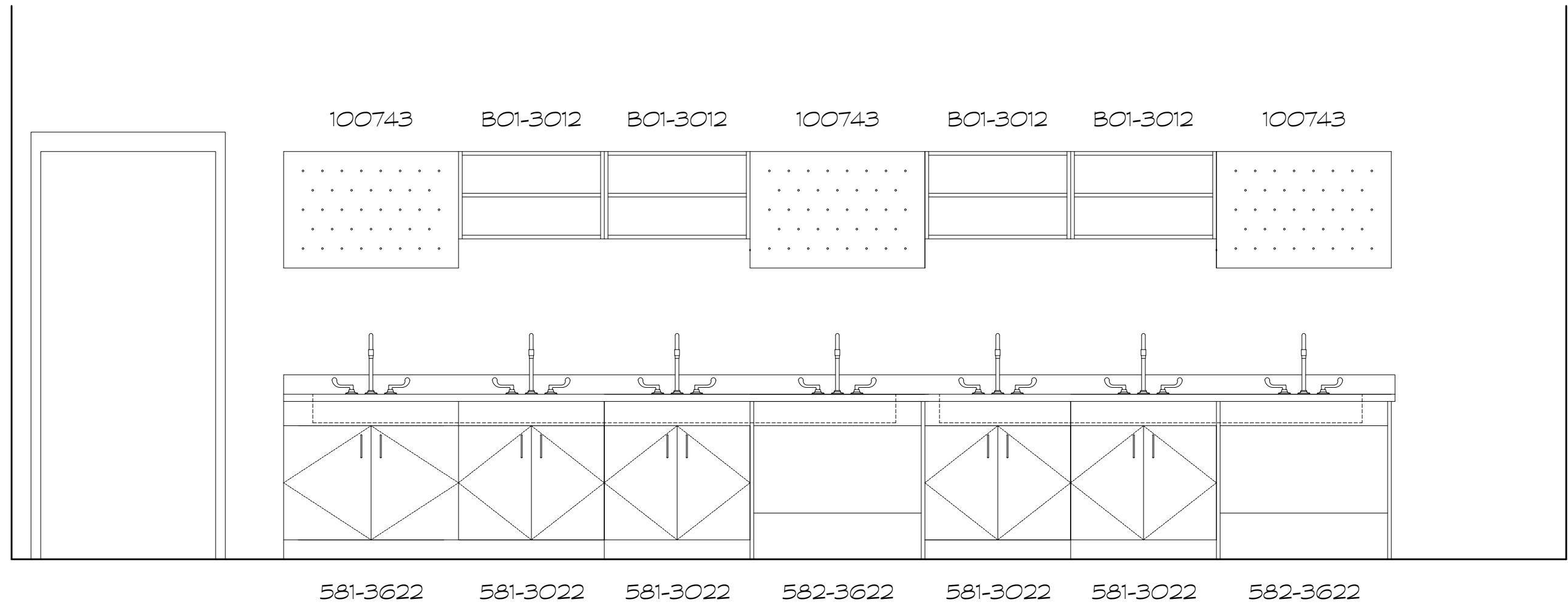

NOTE: ALL DENOTATIONS FOR SCIENCE LAB CASEWORK ARE BASED ON DIVERSIFIED CASEWORK.

⑩ **SCIENCE LAB SINKS**  
SCALE: 1/2" = 1'-0"

### CASEWORK SCHEDULE

A1	B15900	ADA SINK	36W, 34H, 24D	D	W30010	WALL CABINET	36W, 18H, 13D
A2	B15200	SINK BASE	36W, 34H, 24D	D1	W30210	WALL CABINET	30W, 30H, 13D
A3	B15200	SINK BASE	30W, 34H, 24D	D2	W30010	WALL CABINET	30W, 18H, 13D
A4	B15900	ADA SINK	42W, 34H, 24D	D3	W30192L	WALL CABINET	24W, 30H, 13D
B1	B22200	BASE CABINET	30W, 34H, 24D	D4	W30192R	WALL CABINET	24W, 30H, 13D
B2	B21100R	BASE CABINET	18W, 34H, 24D	D5	W30210	WALL CABINET	42W, 30H, 13D
B3	B22200	BASE CABINET	36W, 34H, 24D	D6	W30010	WALL CABINET	42W, 18H, 13D
B4	B22200	BASE CABINET	27W, 34H, 24D	D7	W30210	WALL CABINET	36W, 30H, 13D
B5	B11033	BASE CABINET	36W, 34H, 24D	D8	W30210	WALL CABINET	27W, 30H, 13D
B6	B22200	BASE CABINET	33W, 34H, 24D	D9	W30092	WALL CABINET	24W, 30H, 13D
B7	B21100L	BASE CABINET	15W, 34H, 24D	D10	W30020	WALL CABINET	36W, 30H, 13D
B8	B22200	BASE CABINET	36W, 30H, 24D	D11	W30046	WALL CABINET	48W, 24H, 13D
B9	B22200	BASE CABINET	24W, 34H, 24D	D12	W30010	WALL CABINET	30W, 30H, 13D
B10	B22001	BASE CABINET	48W, 42H, 24D	D13	W30210	WALL CABINET	33W, 30H, 13D
B11	B21100R	BASE CABINET	15W, 34H, 24D	D14	W30210	WALL CABINET	27W, 30H, 13D
C	B25310	DRAWER BASE	12W, 30H, 28D	E	T60220L	TALL CABINET	36W, 84H, 24D
C1	B25410	DRAWER BASE	15W, 34H, 24D	E1	T40210	TALL CABINET	36W, 84H, 24D
C2	B25410	DRAWER BASE	18W, 34H, 24D	E2	T70030	TALL CABINET	48W, 72H, 21D
C3	B25411	DRAWER BASE	36W, 34H, 28D	E3	T40020	TALL CABINET	40W, 84H, 24D
C4	B25701	DRAWER BASE	36W, 36H, 28D				
C5	B25410	DRAWER BASE	12W, 34H, 24D				
C6	B25410	DRAWER BASE	21W, 24H, 24D				

FOR CONSTRUCTION

PROJECT NO.:  
18-014  
DATE  
12/14/18

REVISIONS  
NO. DATE  
000 00/00/00

FACILITY CODE  
755-0277

K R H ARCHITECTS  
855 ABUTMENT RD., SUITE 4, DALTON, GA 30721  
TEL: (706) 529-5895

A NEW  
NORTH WHITFIELD MIDDLE  
DALTON, GA  
WHITFIELD COUNTY BOARD OF EDUCATION

STATE OF GEORGIA  
K R H ARCHITECTS  
REGISTERED ARCHITECT

SHEET INDEX  
CASEWORK  
ELEVATIONS

DRAWING NO.:  
A7.3



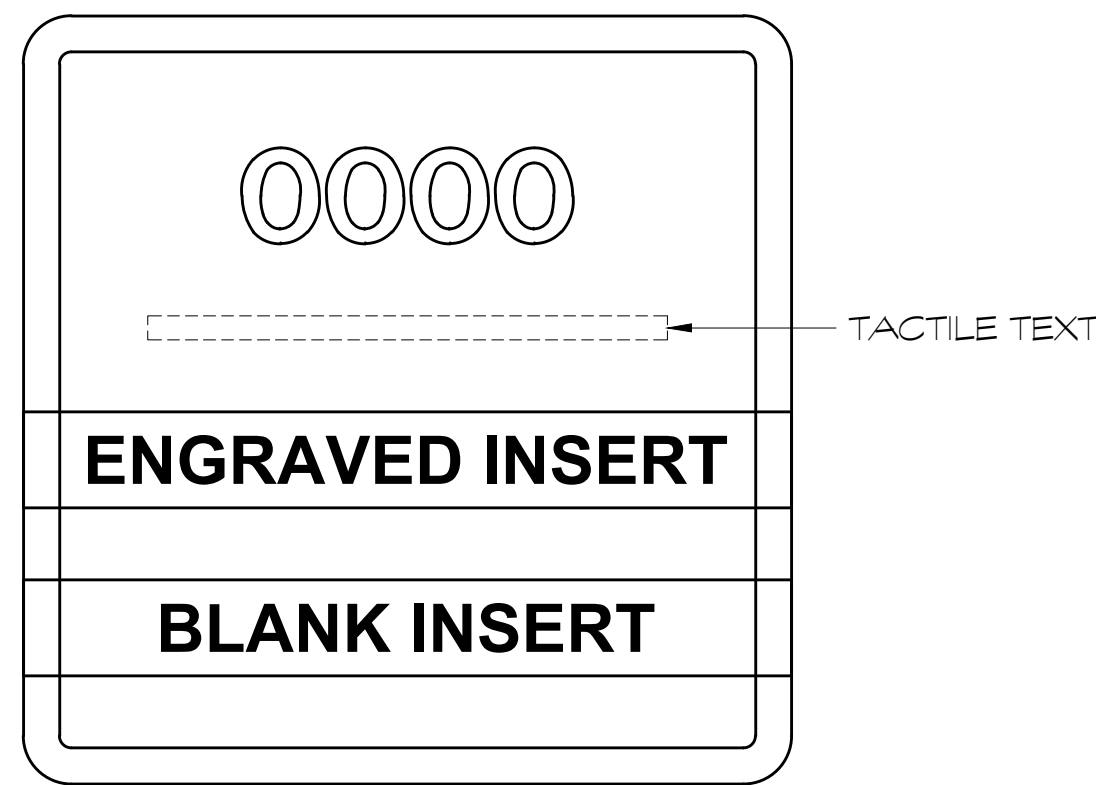

**A** TYPICAL ROOM SIGNAGE  
SCALE: 1/2" = 1"

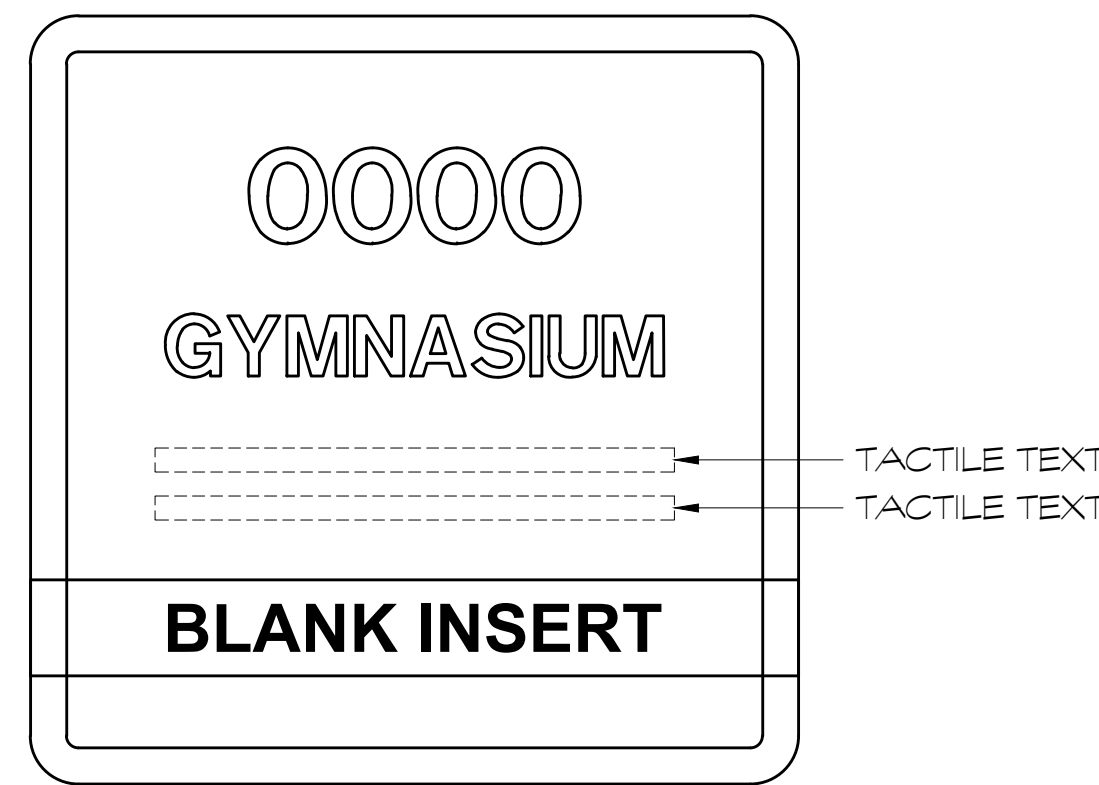

**B** GYMNASIUM SIGNAGE  
SCALE: 1/2" = 1"

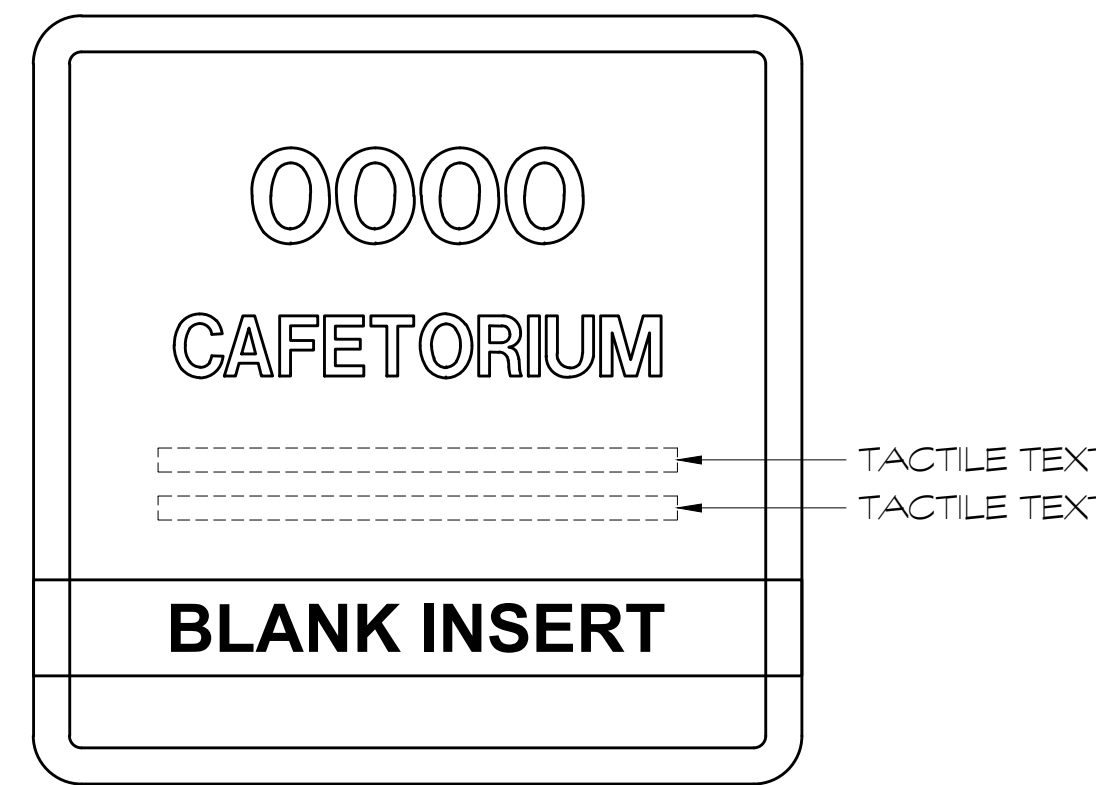

**C** CAFETORIUM SIGNAGE  
SCALE: 1/2" = 1"

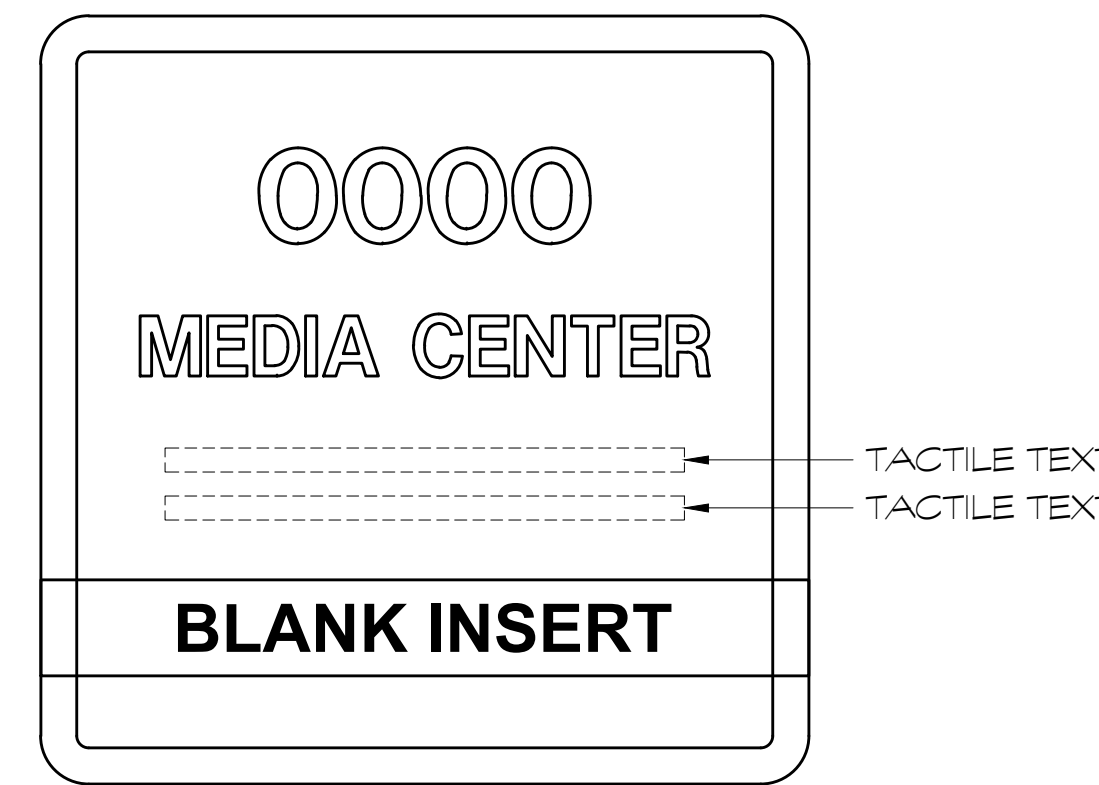

**D** MEDIA CENTER SIGNAGE  
SCALE: 1/2" = 1"



**E** OFFICE SIGNAGE  
SCALE: 1/2" = 1"

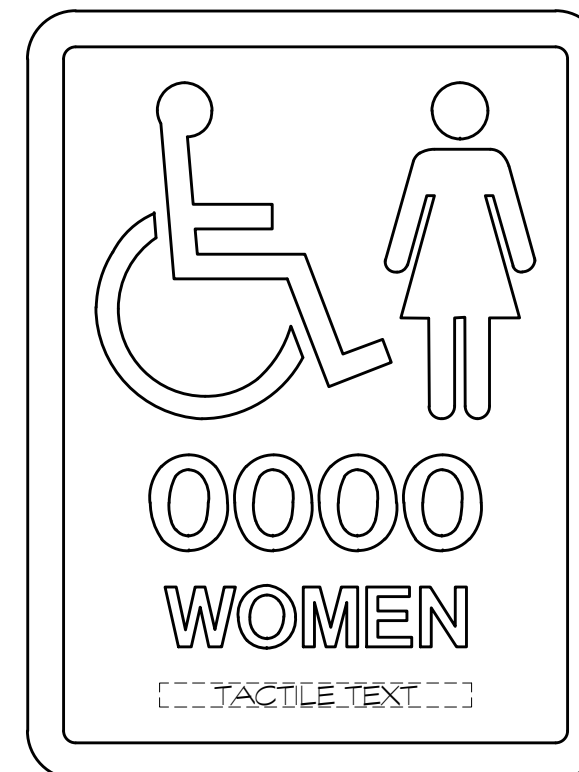
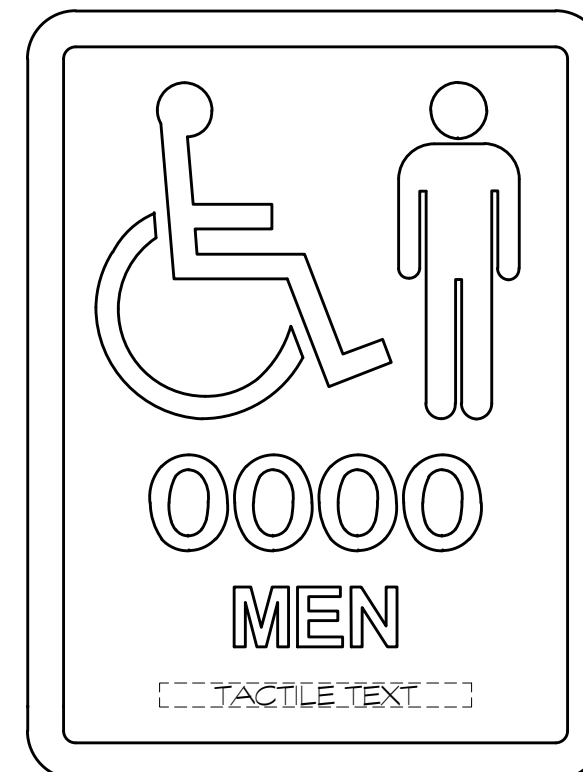

**F** TYPICAL SIGNAGE AT TOILET ROOMS  
SCALE: 1/2" = 1"

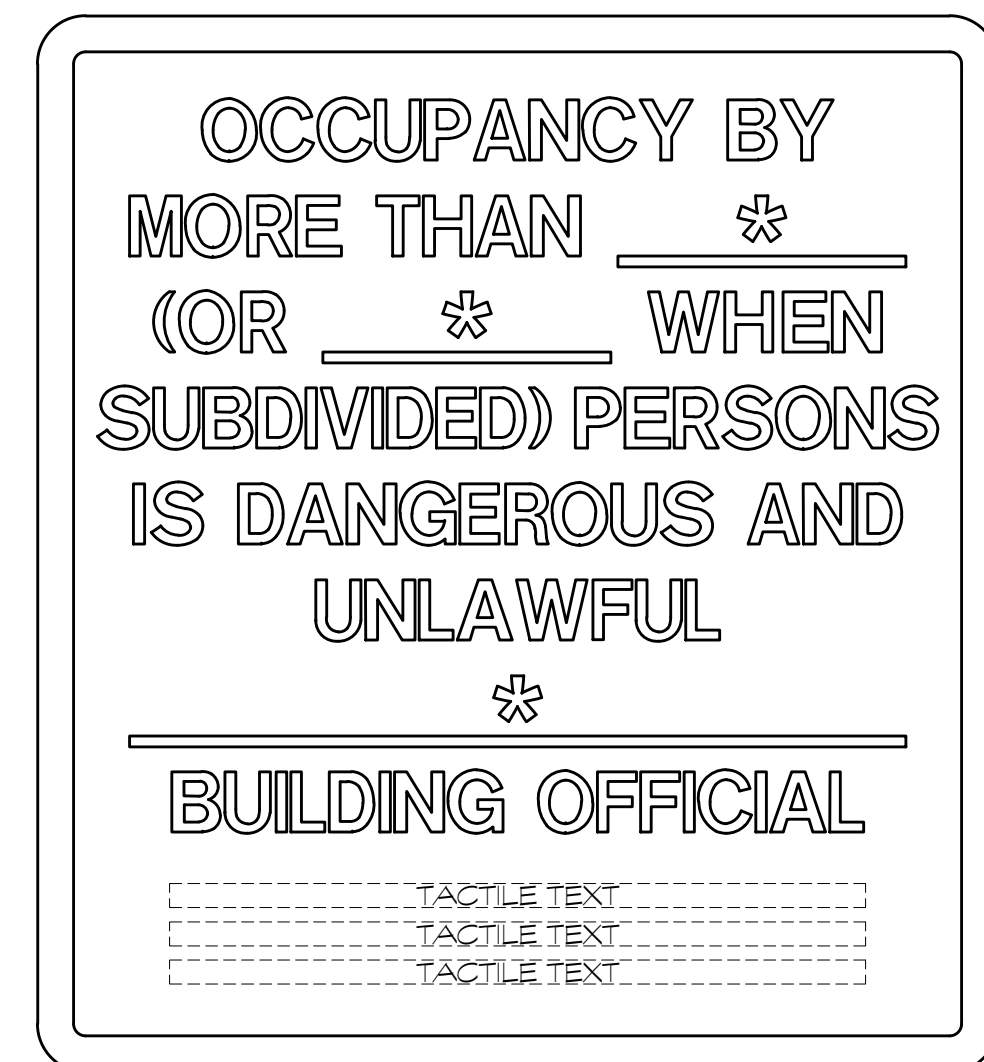

PROVIDE (2) AT ROOM 1202

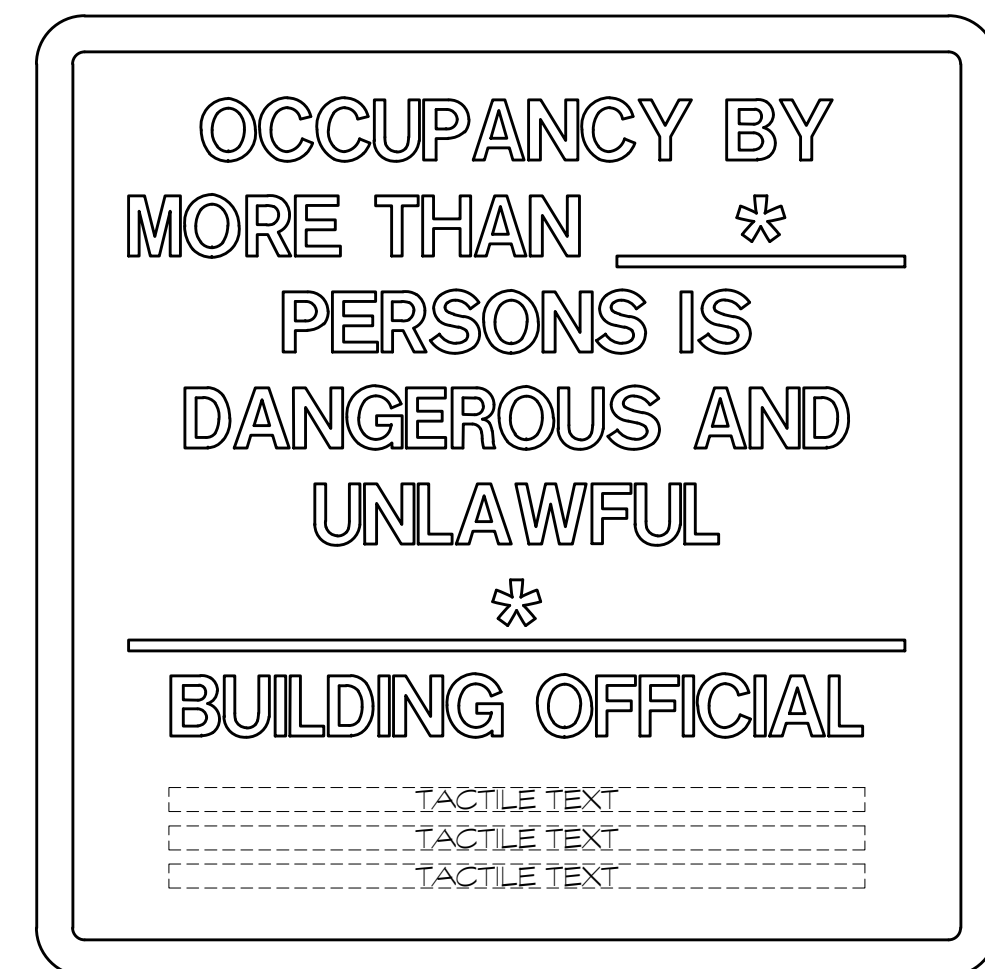

PROVIDE AT ROOMS 1207, 1208, 1234 and 1302

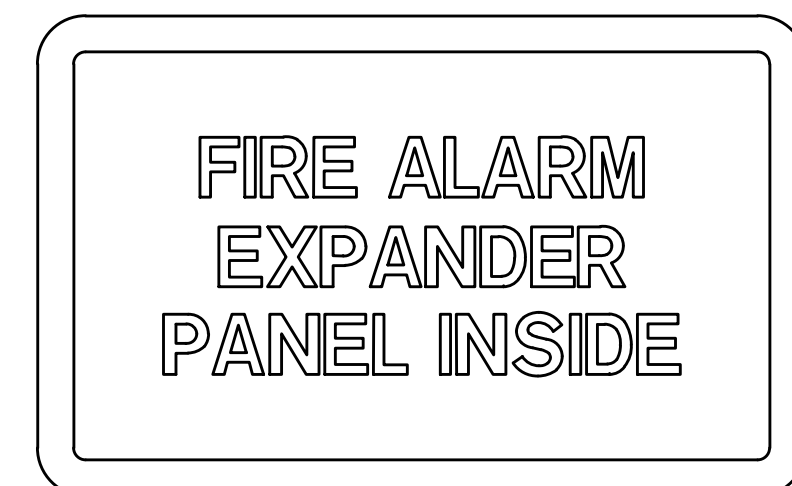

**G** LIFE SAFETY SIGNAGE  
SCALE: 1/2" = 1"  
\* - SHALL BE DETERMINED BY ARCHITECT AND REVIEWED BY FIRE MARSHAL PRIOR TO FABRICATION.



**H** TOBACCO FREE SIGNAGE  
SCALE: 1/2" = 1"



**I** TYPICAL SIGNAGE  
SCALE: 1/2" = 1"

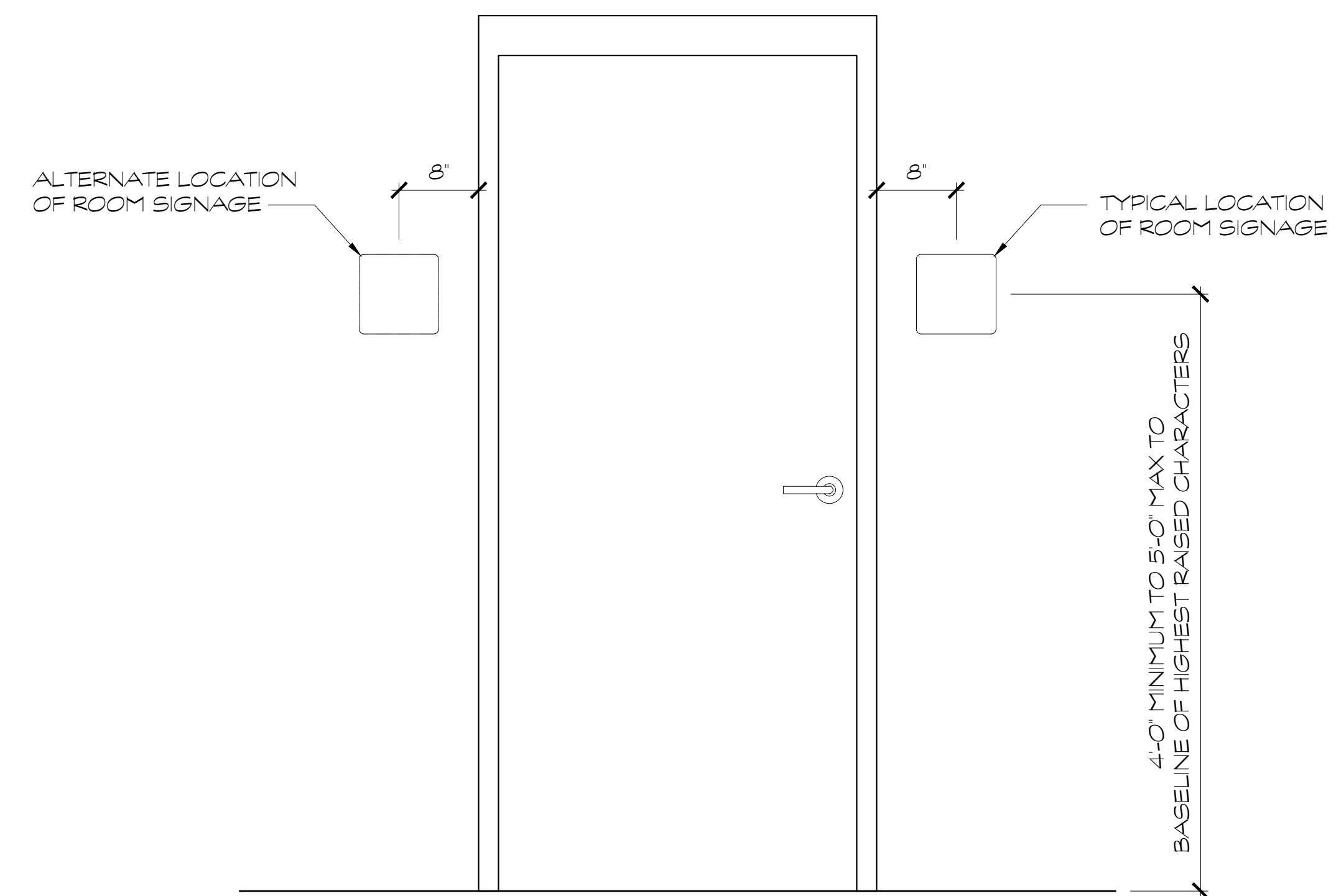

**J** SIGNAGE MOUNTING LOCATION  
SCALE: 1/2" = 1"

FOR CONSTRUCTION

PROJECT NO.: 18-014  
DATE: 12/14/18

REVISIONS	
NO.	DATE
000	00/00/00

FACILITY CODE: 755-0277

**KRH ARCHITECTS**  
855 ABBOTTS RD., SUITE 4, DALTON, GA 30721  
TEL: (706) 529-5895

A NEW  
**NORTH WHITFIELD MIDDLE**  
DALTON, GA  
WHITFIELD COUNTY BOARD OF EDUCATION



SHEET INDEX  
SIGNAGE

DRAWING NO.:  
**A8.1**