



May 26, 2022

Via Email

Ms. Ty Asfaw
Arlington County Department of Environmental Services
Office of Sustainability and Environmental Management
2100 Clarendon Boulevard Suite 710
Arlington, Virginia 22201

Re: Summary of Authorizations
VMRC No Authorization Required Letter, No. 22-0400
COE Nationwide Permit #43 No. NAO-2019-01728
DEQ No Permit Required No. 22-001466
Sparrow Pond
Arlington County, Virginia
WSSI #28454.01

Dear Ms. Asfaw:

You have now received all the wetland related authorizations necessary to carry out impacts to jurisdictional wetlands and streams as proposed with the Sparrow Pond project located in Arlington County, Virginia. Please find the following materials enclosed for your records and use regarding the above-referenced project.

Exhibit 1: Virginia Marine Resources Commission (VMRC) No Authorization Required Letter (Project No. 22-0400), dated March 11, 2022.

- ✓ No authorization is required from this agency for the proposed project.

Exhibit 2: U.S. Army Corps of Engineers (COE) Nationwide Permit (NWP) #43 (NAO-2019-01728), issued on May 25, 2022.

- ✓ Your authorization to conduct work under this COE Nationwide Permit #43 expires on March 14, 2026.
- ✓ Please note that the enclosed compliance certification form must be signed and returned to the COE within thirty (30) days of completion of the project.
- ✓ Per Regional Condition #14, Wetland Studies and Solutions, Inc. (WSSI) accessed the Virginia Department of Wildlife Resources (DWR) Virginia Fish and Wildlife Information Service (VAFWIS) on January 21, 2022 to determine if a state-listed species or designated resource is known within 2 miles of the project. There were no species confirmed, therefore this condition is met.

Exhibit 3: Virginia Department of Environmental Quality (DEQ) No Permit Required Letter for Section 401 Water Quality Certification, issued on February 25, 2022.

- ✓ No further authorizations are required from this agency for the proposed project.



Exhibit 4: Overall Wetland and Waters of the U.S. (WOTUS) Impact Map

- ✓ If the site plan changes from what is depicted on the enclosed approved Overall Wetlands and WOTUS Impact Map dated February 2022, please contact Wetland Studies and Solutions, Inc. (WSSI), so we can coordinate the changes with the agencies.

With the required Nationwide Permit #43 from the COE, Section 401 Water Quality Certification from the DEQ, along with the No Authorization Required Letter from the VMRC, you now have all wetland-related authorizations necessary to carry out impacts to jurisdictional WOTUS on the above-referenced project. Please note that many conditions must be met in order to comply with these permits. We strongly recommend that you, your contractor, and your engineer read the conditions of all permits carefully.

Monitoring Requirements

Virginia Stormwater Management Program

Prior to any land disturbance activity, you are required to file a Virginia Stormwater Management Program (VSMP) General Permit Registration Statement for Construction Activity Stormwater Discharges (Form #VAR10) and prepare a Storm Water Pollution Prevention Plan (SWPPP), as the VSMP permit registration statement and SWPPP plan are required by the Department of Environmental Quality (DEQ) during construction of the site. DEQ requires the development and implementation of a SWPPP for best management practices regarding erosion and sediment control at the construction site, discharge of pollutants and water quality standard requirements, and to ensure that other waters on site (i.e., building materials, garbage, debris) are controlled to have minimum exposure to rainfall runoff.

It is WSSI's understanding that Arlington County is currently under contract to perform the VSMP and SWPPP. Should this be incorrect, WSSI will provide a proposal for this service under a separate cover upon request. If you have any questions, please feel free to contact Matt Elliott at melliott@wetlands.com or 703-679-5675.

Ms. Asfaw
May 26, 2022
WSSI #28454.01
Page 3

Provided the wetland impacts proposed in your project do not change, no further authorizations regarding wetland permitting are required. If you have any questions regarding the enclosed items, please feel free to contact me at rpack@wetlands.com; 703-6795670 or Robbie Clark at rclark@wetlands.com; 703-679-5632.

Sincerely,

WETLAND STUDIES AND SOLUTIONS, INC.



Rachel Pack, WPIT
Regulatory Specialist



Robbie Clark, PWS
Assistant Manager – Regulatory

Enclosures

CC: Jon Miller, Arlington County Department of Environmental Services



COMMONWEALTH of VIRGINIA

Marine Resources Commission

380 Fenwick Road

Building 96

Fort Monroe, VA 23651

Andrew R. Wheeler
Secretary of Natural and Historic
Resources

Justin D. Worrell
Acting Commissioner

March 11, 2022

Arlington County Dept. Environmental Services
c/o Wetland Studies and Solutions
Attn: Robbie Clark
2100 Clarendon Boulevard, suite 710
Arlington, VA 22201
rclark@wetlands.com
tasfaw@arlingtonva.us

RE: VMRC # 22-0400

Dear Sir/Madam:

We have received your application requesting authorization to fill and impact non-tidal wetlands and small, unnamed, intermittent tributaries to Four Mile Run in association with the maintenance of an existing stormwater management facility on property situated immediately north of the W and OD Trail and south of South Abingdon Street in Arlington County.

Based upon a review of your application, your proposal does not fall within the jurisdiction of the Marine Resources Commission, therefore, no authorization will be required from this agency. For your information, you may need authorization from the U. S. Army Corps of Engineers, and / or the Department of Environmental Quality prior to commencing your project. Your application has been forwarded to these agencies.

An Agency of the Natural and Historic Resources Secretariat

www.mrc.virginia.gov

Telephone (757) 247-2200 (757) 247-2292 V/TDD Information and Emergency Hotline 1-800-541-4646 V/TDD

Should you have any questions regarding this matter, please do not hesitate to contact me at (757) 247-8028 or via email at mark.eversole@mrc.virginia.gov.

Sincerely,

A handwritten signature in black ink, appearing to read "Mark Eversole". The signature is written in a cursive style and is positioned above a thin blue horizontal line.

Mark Eversole
Environmental Engineer, Sr.

ME/ldf
HM

cc: Department of Environmental Quality #4 (DEQ)
U. S. Army Corps of Engineer
Applicant



DEPARTMENT OF THE ARMY
US ARMY CORPS OF ENGINEERS
NORFOLK DISTRICT
FORT NORFOLK
803 FRONT STREET
NORFOLK VA 23510-1011

May 25, 2022

Northern Virginia Regulatory Section
NAO-2019-01728/ VMRC#22-V0400 (Four Mile Run)

Ty Asfaw
Arlington County DES OSEM
2100 Clarendon Boulevard, Suite 705
Arlington, VA 22201

Dear Ty Asfaw:

This is regarding your Department of the Army permit application number NAO-2019-01728 (VMRC #22-0400) to impact approximately 0.10-acre of wetlands and 165 linear feet of stream associated with the maintenance of an existing stormwater management pond. The work will occur south of Arlington Boulevard (Route 50) and north of Columbia Pike, off South Columbia Street in Arlington County, Virginia. These impacts are detailed on the enclosed drawings entitled "Sparrow Pond", prepared and submitted on behalf of the applicant by Wetland Studies and Solutions, Inc. (WSSI) and dated February 2022, and date stamped as received by this office on February 22, 2022 (attached).

Your proposed work as outlined above satisfies the criteria contained in the Corps Nationwide Permit (43), attached. Certain Corps Nationwide Permits were published in the January 13, 2021, Federal Register notice (86 FR 2744) and the regulations governing their use can be found in 33 CFR 330 published in Volume 56, Number 226 of the Federal Register dated November 22, 1991.

Provided the Regional Conditions and the Nationwide Permit General Conditions (enclosed) are met, an individual Department of the Army Permit will not be required. To assist in your compliance with NWP General Condition #30, enclosed is a "compliance certification" form, which must be signed and returned within 30 days of completion of the project, including any required compensatory mitigation.

Please be aware that a permit may be required from the Virginia Marine Resources Commission and/or your local wetlands board, and this verification may not be valid until you obtain their approval, if necessary. This authorization does not relieve your responsibility to comply with local requirements pursuant to the Chesapeake Bay Preservation Act (CBPA), nor does it supersede local government authority and responsibilities pursuant to the Act. You should contact your local government before you begin work to find out how the CBPA applies to your project.

This verification is valid until the Nationwide Permit is modified, reissued, or revoked. This Nationwide Permit 43 is scheduled to be modified, reissued, or revoked prior to March 14, 2026.

It is incumbent upon you to remain informed of changes to the Nationwide Permits. We will issue a public notice when the Nationwide Permits are reissued. Furthermore, if you commence or are under contract to commence this activity before the date that the relevant nationwide permit is modified or revoked, you will have twelve (12) months from the date of the modification or revocation of the Nationwide Permit to complete the activity under the present terms and conditions of this Nationwide Permit unless discretionary authority has been exercised on a case-by-case basis to modify, suspend, or revoke the authorization in accordance with 33 CFR 330.4(e) and 33 CFR 330.5 (c) or (d). Project specific conditions listed in this letter continue to remain in effect after the Nationwide Permit verification expires unless the district engineer removes those conditions. Activities completed under the authorization of a Nationwide Permit which was in effect at the time the activity was completed continue to be authorized by that Nationwide Permit.

In granting an authorization pursuant to this permit, we relied on the information and data provided by the permittee. If we determine that this information is false or incomplete, we may suspend or revoke, in whole or in part, this authorization and institute appropriate legal proceeding.

If you have additional questions or concerns about this permit authorization, please contact the office by telephone at (757) 201-7194 or by email at theresita.m.crockett-augustine@usace.army.mil.

Sincerely,

Theresita Crockett-Augustine

Theresita Crockett-Augustine
Northern Virginia Regulatory Section

Enclosures

cc:
WSSI

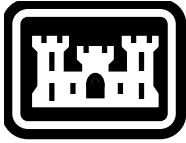

U.S. Army Corps
Of Engineers
Norfolk District

**CERTIFICATE OF COMPLIANCE
WITH
ARMY CORPS OF ENGINEERS PERMIT**

Permit Number: NAO-2019-01728
VMRC Number: 22-V0400

Corps Contact: Ms. Theresita Crockett-Augustine

Name of Permittee: Arlington County DES OSEM

Date of Verification: May 25, 2022

Permit Type: Nationwide Permit 43

Within 30 days of completion of the activity authorized by this permit and any mitigation required by the permit, sign this certification and return it to the following address:

US Army Corps of Engineers - Norfolk District
Fredericksburg Field Office
Attn: Theresita Crockett-Augustine
1329 Alum Spring Road, Suite 102
Fredericksburg, VA 22401

Or scan and send via email to theresita.m.crockett-augustine@usace.army.mil

Please note that your permitted activity is subject to a compliance inspection by a U.S. Army Corps of Engineers representative. If you fail to comply with this permit you are subject to permit suspension, modification or revocation.

I hereby certify that the work authorized by the above referenced permit has been completed in accordance with the terms and conditions of the said permit and required compensatory mitigation has been completed in accordance with the permit conditions.

Signature of Permittee

Date

Nationwide Permit 43 – Stormwater Management Facilities
Effective Date: March 15, 2021 / Expiration Date: March 14, 2026
Authority: Section 404

Discharges of dredged or fill material into non-tidal waters of the United States for the construction of stormwater management facilities, including stormwater detention basins and retention basins and other stormwater management facilities; the construction of water control structures, outfall structures and emergency spillways; the construction of low impact development integrated management features such as bioretention facilities (e.g., rain gardens), vegetated filter strips, grassed swales, and infiltration trenches; and the construction of pollutant reduction green infrastructure features designed to reduce inputs of sediments, nutrients, and other pollutants into waters, such as features needed to meet reduction targets established under Total Maximum Daily Loads set under the Clean Water Act.

This NWP authorizes, to the extent that a section 404 permit is required, discharges of dredged or fill material into non-tidal waters of the United States for the maintenance of stormwater management facilities, low impact development integrated management features, and pollutant reduction green infrastructure features. The maintenance of stormwater management facilities, low impact development integrated management features, and pollutant reduction green infrastructure features that are not waters of the United States does not require a section 404 permit.

The discharge must not cause the loss of greater than 1/2-acre of non-tidal waters of the United States. This NWP does not authorize discharges of dredged or fill material into non-tidal wetlands adjacent to tidal waters. This NWP does not authorize discharges of dredged or fill material for the construction of new stormwater management facilities in perennial streams.

Notification: For discharges of dredged or fill material into non-tidal waters of the United States for the construction of new stormwater management facilities or pollutant reduction green infrastructure features, or the expansion of existing stormwater management facilities or pollutant reduction green infrastructure features, the permittee must submit a pre-construction notification to the district engineer prior to commencing the activity (See general condition 23). Maintenance activities do not require pre-construction notification if they are limited to restoring the original design capacities of the stormwater management facility or pollutant reduction green infrastructure feature.

REGIONAL CONDITIONS:

- 1. Waters Containing Submerged Aquatic Vegetation (SAV) Beds:** This condition applies to NWP 12, 29, 39, 48, 52, 55, 56, 57 and 58. A pre-construction notification (PCN) is required if work will occur in areas that contain submerged aquatic vegetation (SAV). Information about SAV habitat can be found at the Virginia Institute of Marine Science's website <http://mobjack.vims.edu/sav/savwabmap/>. Additional avoidance and minimization measures, such as relocating a structure or time-of-year restrictions (TOYR), may be required to reduce impacts to SAV habitat.
- 2. Anadromous Fish Use Areas:** Authorizations associated with the NWPs shall not adversely affect spawning habitat or a migratory pathway for anadromous fish. Areas of anadromous fish use are indicated on the Virginia Department of Wildlife Resources (DWR) information system at: <https://services.dwr.virginia.gov/fwis/>. If a project is located within an area documented as an anadromous fish use area (confirmed or potential), all in-stream work is prohibited from occurring between February 15 through June 30 of any given year or other time of year restriction (TOYR) specified by the DWR and/or the Virginia Marine Resources Commission (VMRC). Should the Norfolk District determine that the work is minimal and no TOYR is needed, the District will initiate consultation with NOAA Fisheries Service for their concurrence. A TOYR is not required for dredging activities in the Elizabeth River upstream of

the Mid-Town Tunnel on the main-stem and the West Norfolk Bridge (Route 164, Western Freeway) on the Western Branch of the Elizabeth River.

- 3. Designated Critical Resource Waters, which include National Estuarine Research Reserves:** NWPs 12, 29, 39, 40, 42, 43, 44, 50, 51, 52, 57, and 58 cannot be used to authorize the discharge of dredged or fill material in the Chesapeake Bay National Estuarine Research Reserve in Virginia. This multi-site system along a salinity gradient of the York River includes Sweet Hall Marsh, Taskinas Creek, Catlett Islands, and Goodwin Islands. More information can be found at: <http://www.vims.edu/cbnerr/>.
- 4. Federally Listed Threatened or Endangered Species and Designated Critical Habitat for Non-Federal Permittees:** For ALL NWPs, a PCN is required for any project that may affect a federally listed threatened or endangered species or designated critical habitat. The U.S. Fish and Wildlife Service (Service) has developed an online system that allows users to find information about sensitive resources that may occur within the vicinity of a proposed project. This system named "Information, Planning and Conservation System" (IPaC), is located at: <http://ecos.fws.gov/ipac/>. The applicant may use IPaC to determine if any federally listed threatened or endangered species or designated critical habitat may be affected by their proposed project. If your Official Species List from IPaC identifies any federally listed threatened or endangered species, you are required to submit a PCN for the proposed activity, unless the project clearly does not impact a listed species or suitable habitat for the listed species. If you are unsure about whether your project will impact federally listed threatened or endangered species, please submit a PCN, so the Norfolk District may review the action. Further information about the Virginia Field Office "Project Review Process" may be found at: <http://www.fws.gov/northeast/virginiafield/endangered/projectreviews.html>.

Additional consultation may also be required with National Marine Fisheries Service (NMFS) for species or critical habitat under their jurisdiction, including sea turtles, marine mammals, shortnose sturgeon, and Atlantic sturgeon. For additional information about their jurisdiction in Virginia, please see <https://www.fisheries.noaa.gov/new-england-mid-atlantic/consultations/section-7-consultations-greater-atlantic-region>.

Additional resources to assist in determining compliance with this condition can be found on our webpage: <http://www.nao.usace.army.mil/Missions/Regulatory/USFWS.aspx>
- 5. Conditions for Designated Trout Waters:** A PCN is required for work in Designated Trout Waters, as defined by the Virginia State Water Control Board and the DWR. The waters, occurring specifically within the mountains of Virginia, are within the following river basins:

Potomac-Shenandoah River Basins
James River Basin
Roanoke River Basin
New River Basin
Tennessee and Big Sandy River Basins
Rappahannock River Basin

Information on designated trout streams can be obtained via DWR's Virginia Fish and Wildlife Information Service's (VAFWIS's) Cold Water Stream Survey database. Basic access to the VAFWIS is available via <https://services.dwr.virginia.gov/fwis/>.

DWR recommends the following time-of-year restrictions (TOYRs) for any in-stream work within streams identified as wild trout waters in its Cold Water Stream Survey database. The recommended TOYRs for trout species are:

Brook Trout:	October 1 through March 31
Brown Trout:	October 1 through March 31
Rainbow Trout:	March 15 through May 15

Nationwide Permit 43 - Activities, Regional Conditions, General Conditions, and Definitions

This condition applies to the following counties and cities: Albemarle, Allegheny, Amherst, Augusta, Bath, Bedford, Bland, Botetourt, Bristol, Buchanan, Buena Vista, Carroll, Clarke, Covington, Craig, Dickenson, Floyd, Franklin, Frederick, Giles, Grayson, Greene, Henry, Highland, Lee, Loudoun, Madison, Montgomery, Nelson, Page, Patrick, Pulaski, Rappahannock, Roanoke City, Roanoke Co., Rockbridge, Rockingham, Russell, Scott, Shenandoah, Smyth, Staunton, Tazewell, Warren, Washington, Waynesboro, Wise, and Wythe.

Any discharge of dredged and/or fill material authorized by the NWP, which would occur in the designated waterways or adjacent wetlands of the specified counties, requires a PCN to the appropriate Corps of Engineers field office, and written approval from that office prior to performing the work. The Norfolk District recommends that permittees first contact the applicable Norfolk District Field Office, found at this web link:

<http://www.nao.usace.army.mil/Missions/Regulatory/Contacts.aspx>, to determine if the PCN procedures would apply.

6. Invasive Species: Plant species listed in the most current Virginia Department of Conservation and Recreation's (DCR) Invasive Alien Plant List shall not be used for re-vegetation for activities authorized by any NWP. The list of invasive plants in Virginia is found at: <https://www.dcr.virginia.gov/natural-heritage/invspdflist>. DCR recommends the use of regional native species for re-vegetation as identified in the DCR Native Plants for Conservation, Restoration and Landscaping brochures for the coastal, piedmont and mountain regions <http://www.dcr.virginia.gov/natural-heritage/nativeplants#brochure> also see the DCR native plant finder: <https://www.dcr.virginia.gov/natural-heritage/native-plants-finder>.

7. Countersinking Pipes and Culverts: This condition applies to NWPs 12, 21, 29, 39, 40, 42, 43, 44, 50, 51, 52, 57 and 58.

NOTE FOR WORK IN TIDAL WATERS: New and replacement pipes/culverts in tidal waters must be installed with the inverts no higher than the prevailing stream/channel bottom elevation. If the permittee determines that matching existing elevations is not practicable, then a PCN is required. This condition does not apply to pipe extensions in tidal waters.

Based on consultation with DWR, the Norfolk District has determined that fish and other aquatic organisms are most likely present in any nontidal stream being crossed, in the absence of site-specific evidence to the contrary. The following conditions will apply in nontidal waters:

- a. All pipes and culverts placed in streams will be countersunk at both the inlet and outlet ends, unless indicated otherwise by the Norfolk District on a case-by-case basis (see below). Pipes that are 24" or less in diameter shall be countersunk 3" below the natural stream bottom. Pipes that are greater than 24" in diameter shall be countersunk 6" below the natural stream bottom. The countersinking requirement does not apply to bottomless pipes/culverts or pipe arches. All single pipes or culverts (with bottoms) shall be depressed (countersunk) below the natural streambed at both the inlet and outlet of the structure. In sets of multiple pipes or culverts (with bottoms) at least one pipe or culvert shall be depressed (countersunk) at both the inlet and outlet to convey low flows.
- b. When countersinking culverts, permittees must ensure reestablishment of a surface water channel (within 15 days post construction) that allows for the movement of aquatic organisms and maintains the same hydrologic regime that was present pre-construction (i.e. the depth of surface water through the permit area should match the upstream and downstream depths). This may require the addition of finer materials to choke the larger stone and/or placement of riprap to allow for a low flow channel.
- c. The requirement to countersink does not apply to extensions of existing pipes or culverts that are not countersunk, or to maintenance to pipes/culverts that does not

involve replacing the pipe/culvert (such as repairing cracks, adding material to prevent/correct scour, etc.).

- d. Floodplain pipes: The requirement to countersink does not apply to pipes or culverts that are being placed above ordinary high water, such as those placed to allow for floodplain flows. The placement of pipes above ordinary high water is not jurisdictional (provided no fill is discharged into wetlands).
- e. Hydraulic opening: Pipes should be adequately sized to allow for the passage of ordinary high water with the countersinking and invert restrictions taken into account.
- f. Pipes on bedrock or above existing utility lines: Different procedures will be followed for pipes or culverts to be placed on bedrock or above existing buried utility lines where it is not practicable to relocate the lines, depending on whether the work is for replacement of an existing pipe/culvert or a new pipe/culvert:
 - i. Replacement of an existing pipe/culvert: Countersinking is not required provided the elevations of the inlet and outlet ends of the replacement pipe/culvert are no higher above the stream bottom than those of the existing pipe/culvert. Documentation (photographic or other evidence) must be maintained in the permittee's records showing the bedrock condition and the existing inlet and outlet elevations.
 - ii. A pipe/culvert is being placed in a new location: If the permittee determines that bedrock or an existing buried utility line that is not practicable to relocate prevents countersinking, they should evaluate the use of a bottomless pipe/culvert, bottomless utility vault, span (bridge) or other bottomless structure to cross the waterway, and also evaluate alternative locations for the new pipe/culvert that will allow for countersinking. If the permittee determines that neither a bottomless structure nor an alternative location is practicable, then a PCN is required. The permittee must provide documentation of measures evaluated to minimize disruption of the movement of aquatic life as well as documentation of the cost, engineering factors, and site conditions that prohibit countersinking the pipe/culvert. Options that must be considered include partial countersinking (such as less than 3" of countersinking, or countersinking of one end of the pipe), and constructing stone step pools, low rock weirs downstream, or other measures to provide for the movement of aquatic organisms. PCN must also include photographs documenting site conditions. NOTE: Blasting of stream bottoms through the use of explosives is not acceptable as a means of providing for countersinking of pipes on bedrock.
- g. Pipes on steep terrain: Pipes being placed on steep terrain (slope of 5% or greater) must be countersunk in accordance with the conditions above and will in most cases be non-reporting. It is recommended that on slopes greater than 5%, a larger pipe than required be installed to allow for the passage of ordinary high water in order to increase the likelihood that natural velocities can be maintained. There may be situations where countersinking both the inlet and outlet may result in a slope in the pipe that results in flow velocities that cause excessive scour at the outlet and/or prohibit some fish movement. This type of situation could occur on the side of a mountain where falls and drop pools occur along a stream. Should this be the case, or should the permittee not want to countersink the pipe/culvert for other reasons, they must submit a PCN. The permittee must provide documentation of measures evaluated to minimize disruption of the movement of aquatic life as well as documentation of the cost, engineering factors, and site conditions that prohibit countersinking the pipe/culvert. The permittee should design the pipe to be placed at a slope as steep as stream characteristics allow, countersink the inlet 3-6", and implement measures to minimize any disruption of fish movement. These measures can include constructing a stone step/pool structure, preferably using river rock/native stone rather than riprap, constructing low rock weirs to create a pool or pools, or other structures to allow for fish movements in both directions. Stone structures should be

designed with sufficient-sized stone to prevent erosion or washout and should include keying-in as appropriate. These structures should be designed both to allow for fish passage and to minimize scour at the outlet. The quantities of fill discharged below ordinary high water necessary to comply with these requirements (i.e., the cubic yards of stone, riprap or other fill placed below the plane of ordinary high water) must be included in project totals.

- h. Problems encountered during construction: When a pipe/culvert is being replaced, and the design calls for countersinking at both ends of the pipe/culvert, and during construction it is found that the streambed/banks are on bedrock, a utility line, or other documentable obstacle, then the permittee must stop work and contact the Norfolk District (contact by telephone and/or email is acceptable). The permittee must provide the Norfolk District with specific information concerning site conditions and limitations on countersinking. The Norfolk District will work with the permittee to determine an acceptable plan, taking into consideration the information provided by the permittee, but the permittee should recognize that the Norfolk District could determine that the work will not qualify for a NWP.
- i. Emergency pipe replacements: In the case of an emergency situation, such as when a pipe/culvert washes out during a flood, a permittee is encouraged to countersink the replacement pipe at the time of replacement, in accordance with the conditions above. However, if conditions or timeframes do not allow for countersinking, then the pipe can be replaced as it was before the washout, but the permittee will have to come back and replace the pipe/culvert and countersink it in accordance with the guidance above. In other words, the replacement of the washed out pipe is viewed as a temporary repair, and a countersunk replacement should be made at the earliest possible date. The Norfolk District must be notified of all pipes/culverts that are replaced without countersinking at the time that it occurs, even if it is an otherwise non-reporting activity, and must provide the permittee's planned schedule for installing a countersunk replacement (it is acceptable to submit such notification by email). The permittee should anticipate whether bedrock or steep terrain will limit countersinking, and if so, should follow the procedures outlined in (f) and/or (g) above.

8. Repair of Pipes: This condition applies to NWPs 12, 21, 29, 39, 40, 42, 43, 44, 50, 51, 52, 57 and 58.

NOTE FOR WORK IN TIDAL WATERS: New and replacement pipes/culverts in tidal waters must be installed with the inverts no higher than the prevailing stream/channel bottom elevation. If the permittee determines that matching existing elevations is not practicable, then a PCN is required. This condition does not apply to pipe extensions in tidal waters.

For Nontidal Waters: If any discharge of fill material will occur in conjunction with pipe maintenance, such as concrete being pumped over rebar into an existing deteriorated pipe for stabilization, then the following conditions apply:

- a. If the existing pipe or multi-barrel array of pipes are NOT currently countersunk:
 - i. As long as the inlet and outlet invert elevations of at least one pipe located in the low flow channel are not being altered, and provided that no concrete apron is being constructed, then the work may proceed under the NWP for the other pipes, provided it complies with all other NWP General Conditions. In such cases, a PCN is not required, unless specified in the Regional Conditions for other reasons, and the permittee may proceed with the work.
 - ii. Otherwise, the permittee must submit a PCN prior to commencing the activity. For all such projects, the following information should be provided:
 - 1) Photographs of the existing inlet and outlet;

- 2) A measurement of the degree to which the work will raise the invert elevations of both the inlet and outlet of the existing pipe;
- 3) The reasons why other methods of pipe maintenance are not practicable (such as metal sleeves or a countersunk pipe replacement);
- 4) A vicinity map showing the pipe locations.

The Norfolk District will assess all such pipe repair proposals in accordance with guidelines that can be found under "Pipe Repair Guidelines" at:

<http://www.nao.usace.army.mil/Missions/Regulatory/GuidanceDocuments.aspx>

- iii. If the Norfolk District determines that the work qualifies for the NWP, additional conditions will be placed on the verification. Those conditions can be found at the web link above (in item ii).
- iv. If the Norfolk District determines that the work does NOT qualify for the NWP, the applicant will be directed to apply for either Regional Permit 01, applicable only for Virginia Department of Transportation (VDOT) projects or an Individual Permit. However, it is anticipated that the applicant will still be required to perform the work such that the waterway is not blocked or restricted to a greater degree than its current conditions.

- b. If the existing pipe or at least one pipe in the multi-barrel array of pipes IS countersunk and at least one pipe located in the low flow channel will continue to be countersunk, and no concrete aprons are proposed:

No PCN to the Norfolk District is required, unless specified in the Regional Conditions for other reasons, and the permittee may proceed with the work.

- c. If the existing pipe or at least one pipe in the multi-barrel array of pipes IS countersunk and no pipe will continue to be countersunk in the low flow channel:

This work cannot be performed under the NWPs. The permittee must apply for either a Regional Permit 01 (applicable only for VDOT projects) or an Individual Permit. However, it is anticipated that the permittee will still be required to perform the work such that the waterway is not blocked or restricted more so than its current conditions.

- d. In emergency situations, if conditions or timeframes do not allow for compliance with the procedure outlined herein, then the pipe can be temporarily repaired to the condition before the washout. If the temporary repair would require a PCN by the above procedures, the permittee must submit the PCN at the earliest practicable date, but no longer than 15 days after the temporary repair.

9. Impacts Requiring a Compensatory Mitigation Plan

When a PCN is required, a compensatory mitigation plan must be submitted if the permanent loss exceeds 0.1 acre of wetlands and/or 0.03 acre of stream bed or 300 linear feet of stream bed unless otherwise stated in the regional conditions (see Regional Condition 11 for Transportation Projects). The stream channel loss must be reported in acreage and linear feet.

10. Removal of Temporary Fills and Impacts

The soils of any temporarily impacted areas located in wetlands that are cleared, grubbed, and/or filled, must be restored once these areas are no longer needed for their authorized purpose, no later than completion of project construction, and not to exceed twelve (12) months after commencing the temporary impacts. To restore, temporary fill must be removed in its entirety and the affected areas returned to preconstruction elevations, the soil surface

Nationwide Permit 43 - Activities, Regional Conditions, General Conditions, and Definitions

loosened by ripping or chisel plowing to a depth of 8-12", and then seeded using native wetland species. See Regional Condition 6: Invasive Species for more information on vegetation recommendations.

Fill or dredged material in waters of the U.S. that is not removed within the 12-month period will be considered a permanent impact, unless otherwise determined by the Corps. This additional impact to waters of the U.S. may result in the Corps initiating a permit non-compliance action, which may include a restoration order, after-the-fact permitting, and/or compensatory mitigation.

11. Transportation Projects Funded in Part or in Total by Local, State or Federal Funds

For all impacts associated with transportation projects funded in part or in total by local, state or federal funds and requiring a PCN, compensatory mitigation will generally be required for all permanent wetland impacts (including impacts less than 1/10 acre). Therefore, the PCN must include a compensatory mitigation plan.

12. Activities Affecting Structures or Works Built by the United States

If the NWP activity also requires permission from the Corps pursuant to 33 U.S.C. 408 because it will alter or temporarily or permanently occupy or use a Corps Federally authorized Civil Works project, the activity that requires section 408 permission is not authorized by the NWP until the appropriate Corps District office issues the section 408 permission to alter, occupy, or use the Corps Civil Works project, and the District Engineer issues a written NWP verification.

Contact a Norfolk District Regulatory Project Manager to assist in determining if your proposed activity might alter or temporarily or permanently occupy or use a Corps of Engineers Civil Works project.

Locations of Norfolk District Civil Works projects can be found at: http://www.nao.usace.army.mil/Portals/31/docs/regulatory/RPSPdocs/RP-17_Corps_Project_Maps.pdf

For projects located within the Civil Works boundary of the Baltimore, Huntington, Nashville or Wilmington District, please contact a Norfolk District Project Manager for assistance.

13. Clean Water Act Section 401 Water Quality Certification

As a condition of the Virginia Department of Environmental Quality's (VADEQ) 401 Water Quality Certification for NWPs 21, 29, 39, 40, 42, 43, 44, 48, 50, 51, 52, 55, 56, 57, and 58, applicants are required to obtain either a Virginia Water Protection (VWP) permit, an individual Section 401 Water Quality Certification or waiver from the Virginia Department of Environmental Quality (VADEQ).

14. Federal Consistency under the Coastal Zone Management Act (CZMA)

As a condition of the VADEQ's concurrence with the CZMA consistency determination, applicants are required, for proposed activities located within Virginia's designated coastal zone, to access the Virginia Department of Wildlife Resources' (DWR) Virginia Fish and Wildlife Information Service (VAFWIS) at <https://services.dwr.virginia.gov/fwis/> to determine if a state-listed species or designated resource is known within 2 miles of the proposed activity being permitted. Should a state-listed species and/or designated resource be identified within 2 miles of the proposed activity, the applicant must coordinate with the DWR's Environmental Services Section (ESS) by submitting information on permit applications via email to: ESSProjects@dwr.virginia.gov. Applicant shall allow at least 30 days for review and comment by the DWR ESS.

NWP 43 – Stormwater Management Facilities

Clean Water Act Section 401 Water Quality Certification: An individual Section 401 Water Quality Certification (or waiver) from the VADEQ is required for activities under NWP 43 that cumulatively impact more than 1/10 of an acre of wetlands or open water or more than 300 linear feet of stream bed or stream channel, as defined in 9VAC25-210-10.

GENERAL CONDITIONS:

Note: To qualify for NWP authorization, the prospective permittee must comply with the following general conditions, as applicable, in addition to any regional or case-specific conditions imposed by the division engineer or district engineer. Prospective permittees should contact the appropriate Corps district office to determine if regional conditions have been imposed on an NWP. Prospective permittees should also contact the appropriate Corps district office to determine the status of Clean Water Act Section 401 water quality certification and/or Coastal Zone Management Act consistency for an NWP. Every person who may wish to obtain permit authorization under one or more NWPs, or who is currently relying on an existing or prior permit authorization under one or more NWPs, has been and is on notice that all of the provisions of 33 CFR 330.1 through 330.6 apply to every NWP authorization. Note especially 33 CFR 330.5 relating to the modification, suspension, or revocation of any NWP authorization.

1. *Navigation.*

- (a) No activity may cause more than a minimal adverse effect on navigation.
- (b) Any safety lights and signals prescribed by the U.S. Coast Guard, through regulations or otherwise, must be installed and maintained at the permittee's expense on authorized facilities in navigable waters of the United States.
- (c) The permittee understands and agrees that, if future operations by the United States require the removal, relocation, or other alteration, of the structure or work herein authorized, or if, in the opinion of the Secretary of the Army or his authorized representative, said structure or work shall cause unreasonable obstruction to the free navigation of the navigable waters, the permittee will be required, upon due notice from the Corps of Engineers, to remove, relocate, or alter the structural work or obstructions caused thereby, without expense to the United States. No claim shall be made against the United States on account of any such removal or alteration.

2. *Aquatic Life Movements.* No activity may substantially disrupt the necessary life cycle movements of those species of aquatic life indigenous to the waterbody, including those species that normally migrate through the area, unless the activity's primary purpose is to impound water. All permanent and temporary crossings of waterbodies shall be suitably culverted, bridged, or otherwise designed and constructed to maintain low flows to sustain the movement of those aquatic species. If a bottomless culvert cannot be used, then the crossing should be designed and constructed to minimize adverse effects to aquatic life movements.

3. *Spawning Areas.* Activities in spawning areas during spawning seasons must be avoided to the maximum extent practicable. Activities that result in the physical destruction (e.g., through excavation, fill, or downstream smothering by substantial turbidity) of an important spawning area are not authorized.

4. *Migratory Bird Breeding Areas.* Activities in waters of the United States that serve as breeding areas for migratory birds must be avoided to the maximum extent practicable.

5. *Shellfish Beds.* No activity may occur in areas of concentrated shellfish populations, unless the activity is directly related to a shellfish harvesting activity authorized by NWPs 4 and 48, or is a shellfish seeding or habitat restoration activity authorized by NWP 27.

6. *Suitable Material.* No activity may use unsuitable material (e.g., trash, debris, car bodies, asphalt, etc.). Material used for construction or discharged must be free from toxic pollutants in toxic amounts (see section 307 of the Clean Water Act).

Nationwide Permit 43 - Activities, Regional Conditions, General Conditions, and Definitions

7. *Water Supply Intakes.* No activity may occur in the proximity of a public water supply intake, except where the activity is for the repair or improvement of public water supply intake structures or adjacent bank stabilization.
8. *Adverse Effects from Impoundments.* If the activity creates an impoundment of water, adverse effects to the aquatic system due to accelerating the passage of water, and/or restricting its flow must be minimized to the maximum extent practicable.
9. *Management of Water Flows.* To the maximum extent practicable, the pre-construction course, condition, capacity, and location of open waters must be maintained for each activity, including stream channelization, storm water management activities, and temporary and permanent road crossings, except as provided below. The activity must be constructed to withstand expected high flows. The activity must not restrict or impede the passage of normal or high flows unless the primary purpose of the activity is to impound water or manage high flows. The activity may alter the pre-construction course, condition, capacity, and location of open waters if it benefits the aquatic environment (e.g. stream restoration or relocation activities).
10. *Fills Within 100-Year Floodplains.* The activity must comply with applicable FEMA-approved state or local floodplain management requirements.
11. *Equipment.* Heavy equipment working in wetlands or mudflats must be placed on mats, or other measures must be taken to minimize soil disturbance.
12. *Soil Erosion and Sediment Controls.* Appropriate soil erosion and sediment controls must be used and maintained in effective operating condition during construction, and all exposed soil and other fills, as well as any work below the ordinary high water mark or high tide line, must be permanently stabilized at the earliest practicable date. Permittees are encouraged to perform work within waters of the United States during periods of low-flow or no-flow, or during low tides.
13. *Removal of Structures and Fills.* Temporary structures must be removed, to the maximum extent practicable, after their use has been discontinued. Temporary fills must be removed in their entirety and the affected areas returned to pre-construction elevations. The affected areas must be revegetated, as appropriate.
14. *Proper Maintenance.* Any authorized structure or fill shall be properly maintained, including maintenance to ensure public safety and compliance with applicable NWP general conditions, as well as any activity-specific conditions added by the district engineer to an NWP authorization.
15. *Single and Complete Project.* The activity must be a single and complete project. The same NWP cannot be used more than once for the same single and complete project.
16. *Wild and Scenic Rivers.*
 - (a) No NWP activity may occur in a component of the National Wild and Scenic River System, or in a river officially designated by Congress as a "study river" for possible inclusion in the system while the river is in an official study status, unless the appropriate Federal agency with direct management responsibility for such river, has determined in writing that the proposed activity will not adversely affect the Wild and Scenic River designation or study status.
 - (b) If a proposed NWP activity will occur in a component of the National Wild and Scenic River System, or in a river officially designated by Congress as a "study river" for possible inclusion in the system while the river is in an official study status, the permittee must submit a pre-construction notification (see general condition 32). The district engineer will coordinate the PCN with the Federal agency with direct management responsibility for that river. Permittees shall not begin the NWP activity until notified by the district engineer that the Federal agency with direct management responsibility for that river has determined in writing that the proposed NWP activity will not adversely affect the Wild and Scenic River designation or study status.
 - (c) Information on Wild and Scenic Rivers may be obtained from the appropriate Federal land management agency responsible for the designated Wild and Scenic River or study river (e.g., National Park Service, U.S. Forest Service, Bureau of Land Management, U.S. Fish and Wildlife Service). Information on these rivers is also available at: <http://www.rivers.gov/>.
17. *Tribal Rights.* No activity or its operation may impair reserved tribal rights, including, but not limited to, reserved water rights and treaty fishing and hunting rights.
18. *Endangered Species.*
 - (a) No activity is authorized under any NWP which is likely to directly or indirectly jeopardize the continued existence of a threatened or endangered species or a species proposed for such designation, as identified under the Federal Endangered Species Act (ESA), or which will directly or indirectly destroy or adversely modify the critical habitat of such species. No activity is authorized under any NWP which "may affect" a listed species or critical habitat unless ESA section 7 consultation addressing the consequences of the proposed activity on listed species or critical habitat has been completed. See 50 CFR 402.02 for the definition of "effects of the action" for the purposes of ESA section 7 consultation, as well as 50 CFR 402.17, which provides further explanation under ESA section 7 regarding "activities that are reasonably certain to occur" and "consequences caused by the proposed action."
 - (b) Federal agencies should follow their own procedures for complying with the requirements of the ESA (see 33 CFR 330.4(f)(1)). If pre-construction notification is required for the proposed activity, the Federal permittee must provide the district engineer with the appropriate documentation to demonstrate compliance with those requirements. The district engineer will verify that the appropriate documentation has been submitted. If the appropriate documentation has not been submitted, additional ESA section 7 consultation may be necessary for the activity and the respective federal agency would be responsible for fulfilling its obligation under section 7 of the ESA.
 - (c) Non-federal permittees must submit a pre-construction notification to the district engineer if any listed species or designated critical habitat might be affected or is in the vicinity of the activity, or if the activity is located in designated critical habitat, and shall not begin work on the activity until notified by the district engineer that the requirements of the ESA have been satisfied and that the activity is authorized. For activities that might affect Federally-listed endangered or threatened species or designated critical habitat, the pre-construction notification must include the name(s) of the endangered or threatened species that might be affected by the proposed activity or that utilize the designated critical habitat that might be affected by the proposed activity. The district engineer will determine whether the proposed activity "may affect" or will have "no effect" to listed species and designated critical habitat and will notify the non-Federal applicant of the Corps' determination within 45 days of receipt of a complete pre-construction notification. For activities where the non-Federal applicant has identified listed species or critical habitat that might be affected or is in the vicinity of the activity, and has so notified the Corps, the applicant shall not begin work until the Corps has provided notification that the proposed activity will have "no effect" on listed species or critical habitat, or until ESA section 7 consultation has been completed. If the non-Federal applicant has not heard back from the Corps within 45 days, the applicant must still wait for notification from the Corps.
 - (d) As a result of formal or informal consultation with the FWS or NMFS the district engineer may add species specific permit conditions to the NWPs.
 - (e) Authorization of an activity by an NWP does not authorize the "take" of a threatened or endangered species as defined under the ESA. In the absence of separate authorization (e.g., an ESA Section 10 Permit, a Biological Opinion with "incidental take" provisions, etc.) from the FWS or the NMFS, the Endangered Species Act prohibits any person subject to the jurisdiction of the United States to take a listed species, where "take" means

Nationwide Permit 43 - Activities, Regional Conditions, General Conditions, and Definitions

- to harass, harm, pursue, hunt, shoot, wound, kill, trap, capture, or collect, or to attempt to engage in any such conduct. The word "harm" in the definition of "take" means an act which actually kills or injures wildlife. Such an act may include significant habitat modification or degradation where it actually kills or injures wildlife by significantly impairing essential behavioral patterns, including breeding, feeding or sheltering.
- (f) If the non-federal permittee has a valid ESA section 10(a)(1)(B) incidental take permit with an approved Habitat Conservation Plan for a project or a group of projects that includes the proposed NWP activity, the non-federal applicant should provide a copy of that ESA section 10(a)(1)(B) permit with the PCN required by paragraph (c) of this general condition. The district engineer will coordinate with the agency that issued the ESA section 10(a)(1)(B) permit to determine whether the proposed NWP activity and the associated incidental take were considered in the internal ESA section 7 consultation conducted for the ESA section 10(a)(1)(B) permit. If that coordination results in concurrence from the agency that the proposed NWP activity and the associated incidental take were considered in the internal ESA section 7 consultation for the ESA section 10(a)(1)(B) permit, the district engineer does not need to conduct a separate ESA section 7 consultation for the proposed NWP activity. The district engineer will notify the non-federal applicant within 45 days of receipt of a complete pre-construction notification whether the ESA section 10(a)(1)(B) permit covers the proposed NWP activity or whether additional ESA section 7 consultation is required.
- (g) Information on the location of threatened and endangered species and their critical habitat can be obtained directly from the offices of the FWS and NMFS or their worldwide Web pages at <http://www.fws.gov/> or <http://www.fws.gov/ipac> and <http://www.nmfs.noaa.gov/pr/species/esa/> respectively.
19. *Migratory Birds and Bald and Golden Eagles.* The permittee is responsible for ensuring that an action authorized by NWP complies with the Migratory Bird Treaty Act and the Bald and Golden Eagle Protection Act. The permittee is responsible for contacting the appropriate local office of the U.S. Fish and Wildlife Service to determine what measures, if any, are necessary or appropriate to reduce adverse effects to migratory birds or eagles, including whether "incidental take" permits are necessary and available under the Migratory Bird Treaty Act or Bald and Golden Eagle Protection Act for a particular activity.
20. *Historic Properties.*
- (a) No activity is authorized under any NWP which may have the potential to cause effects to properties listed, or eligible for listing, in the National Register of Historic Places until the requirements of Section 106 of the National Historic Preservation Act (NHPA) have been satisfied.
- (b) Federal permittees should follow their own procedures for complying with the requirements of section 106 of the National Historic Preservation Act (see 33 CFR 330.4(g)(1)). If pre-construction notification is required for the proposed NWP activity, the Federal permittee must provide the district engineer with the appropriate documentation to demonstrate compliance with those requirements. The district engineer will verify that the appropriate documentation has been submitted. If the appropriate documentation is not submitted, then additional consultation under section 106 may be necessary. The respective federal agency is responsible for fulfilling its obligation to comply with section 106.
- (c) Non-federal permittees must submit a pre-construction notification to the district engineer if the NWP activity might have the potential to cause effects to any historic properties listed on, determined to be eligible for listing on, or potentially eligible for listing on the National Register of Historic Places, including previously unidentified properties. For such activities, the pre-construction notification must state which historic properties might have the potential to be affected by the proposed NWP activity or include a vicinity map indicating the location of the historic properties or the potential for the presence of historic properties. Assistance regarding information on the location of, or potential for, the presence of historic properties can be sought from the State Historic Preservation Officer, Tribal Historic Preservation Officer, or designated tribal representative, as appropriate, and the National Register of Historic Places (see 33 CFR 330.4(g)). When reviewing pre-construction notifications, district engineers will comply with the current procedures for addressing the requirements of section 106 of the National Historic Preservation Act. The district engineer shall make a reasonable and good faith effort to carry out appropriate identification efforts commensurate with potential impacts, which may include background research, consultation, oral history interviews, sample field investigation, and/or field survey. Based on the information submitted in the PCN and these identification efforts, the district engineer shall determine whether the proposed NWP activity has the potential to cause effects on the historic properties. Section 106 consultation is not required when the district engineer determines that the activity does not have the potential to cause effects on historic properties (see 36 CFR 800.3(a)). Section 106 consultation is required when the district engineer determines that the activity has the potential to cause effects on historic properties. The district engineer will conduct consultation with consulting parties identified under 36 CFR 800.2(c) when he or she makes any of the following effect determinations for the purposes of section 106 of the NHPA: no historic properties affected, no adverse effect, or adverse effect.
- (d) Where the non-Federal applicant has identified historic properties on which the proposed NWP activity might have the potential to cause effects and has so notified the Corps, the non-Federal applicant shall not begin the activity until notified by the district engineer either that the activity has no potential to cause effects to historic properties or that NHPA section 106 consultation has been completed. For non-federal permittees, the district engineer will notify the prospective permittee within 45 days of receipt of a complete pre-construction notification whether NHPA section 106 consultation is required. If NHPA section 106 consultation is required, the district engineer will notify the non-Federal applicant that he or she cannot begin the activity until section 106 consultation is completed. If the non-Federal applicant has not heard back from the Corps within 45 days, the applicant must still wait for notification from the Corps.
- (e) Prospective permittees should be aware that section 110k of the NHPA (54 U.S.C. 306113) prevents the Corps from granting a permit or other assistance to an applicant who, with intent to avoid the requirements of section 106 of the NHPA, has intentionally significantly adversely affected a historic property to which the permit would relate, or having legal power to prevent it, allowed such significant adverse effect to occur, unless the Corps, after consultation with the Advisory Council on Historic Preservation (ACHP), determines that circumstances justify granting such assistance despite the adverse effect created or permitted by the applicant. If circumstances justify granting the assistance, the Corps is required to notify the ACHP and provide documentation specifying the circumstances, the degree of damage to the integrity of any historic properties affected, and proposed mitigation. This documentation must include any views obtained from the applicant, SHPO/THPO, appropriate Indian tribes if the undertaking occurs on or affects historic properties on tribal lands or affects properties of interest to those tribes, and other parties known to have a legitimate interest in the impacts to the permitted activity on historic properties.
21. *Discovery of Previously Unknown Remains and Artifacts.* Permittees that discover any previously unknown historic, cultural or archeological remains and artifacts while accomplishing the activity authorized by NWP, they must immediately notify the district engineer of what they have found, and to the maximum extent practicable, avoid construction activities that may affect the remains and artifacts until the required coordination has been completed. The district engineer will initiate the Federal, Tribal, and state coordination required to determine if the items or remains warrant a recovery effort or if the site is eligible for listing in the National Register of Historic Places.
22. *Designated Critical Resource Waters.* Critical resource waters include, NOAA-managed marine sanctuaries and marine monuments, and National Estuarine Research Reserves. The district engineer may designate, after notice and opportunity for public comment, additional waters officially designated by a state as having particular environmental or ecological significance, such as outstanding national resource waters or state natural heritage sites. The district engineer may also designate additional critical resource waters after notice and opportunity for public comment.

Nationwide Permit 43 - Activities, Regional Conditions, General Conditions, and Definitions

- (a) Discharges of dredged or fill material into waters of the United States are not authorized by NWP's 7, 12, 14, 16, 17, 21, 29, 31, 35, 39, 40, 42, 43, 44, 49, 50, 51, 52, 57 and 5258 for any activity within, or directly affecting, critical resource waters, including wetlands adjacent to such waters.
- (b) For NWP's 3, 8, 10, 13, 15, 18, 19, 22, 23, 25, 27, 28, 30, 33, 34, 36, 37, 38, and 54, notification is required in accordance with general condition 32, for any activity proposed by permittees in the designated critical resource waters including wetlands adjacent to those waters. The district engineer may authorize activities under these NWPs only after she or he determines that the impacts to the critical resource waters will be no more than minimal.
23. *Mitigation.* The district engineer will consider the following factors when determining appropriate and practicable mitigation necessary to ensure that the individual and cumulative adverse environmental effects are no more than minimal:
- (a) The activity must be designed and constructed to avoid and minimize adverse effects, both temporary and permanent, to waters of the United States to the maximum extent practicable at the project site (*i.e.*, on site).
- (b) Mitigation in all its forms (avoiding, minimizing, rectifying, reducing, or compensating for resource losses) will be required to the extent necessary to ensure that the individual and cumulative adverse environmental effects are no more than minimal.
- (c) Compensatory mitigation at a minimum one-for-one ratio will be required for all wetland losses that exceed 1/10-acre and require pre-construction notification, unless the district engineer determines in writing that either some other form of mitigation would be more environmentally appropriate or the adverse environmental effects of the proposed activity are no more than minimal, and provides an activity-specific waiver of this requirement. For wetland losses of 1/10-acre or less that require pre-construction notification, the district engineer may determine on a case-by-case basis that compensatory mitigation is required to ensure that the activity results in only minimal adverse environmental effects.
- (d) Compensatory mitigation at a minimum one-for-one ratio will be required for all losses of stream bed that exceed 1/103/100-acre and require pre-construction notification, unless the district engineer determines in writing that either some other form of mitigation would be more environmentally appropriate or the adverse environmental effects of the proposed activity are no more than minimal, and provides an activity-specific waiver of this requirement. This compensatory mitigation requirement may be satisfied through the restoration or enhancement of riparian areas next to streams in accordance with paragraph (e) of this general condition. For losses of stream bed of 1/103/100-acre or less that require pre-construction notification, the district engineer may determine on a case-by-case basis that compensatory mitigation is required to ensure that the activity results in only minimal adverse environmental effects. Compensatory mitigation for losses of streams should be provided, if practicable, through stream rehabilitation, enhancement, or preservation since streams are difficult-to-replace resources (see 33 CFR 332.3(e)(3)).
- (e) Compensatory mitigation plans for NWP activities in or near streams or other open waters will normally include a requirement for the restoration or enhancement, maintenance, and legal protection (*e.g.*, conservation easements) of riparian areas next to open waters. In some cases, the restoration or maintenance/protection of riparian areas may be the only compensatory mitigation required. If restoring riparian areas involves planting vegetation, only native species should be planted. The width of the required riparian area will address documented water quality or aquatic habitat loss concerns. Normally, the riparian area will be 25 to 50 feet wide on each side of the stream, but the district engineer may require slightly wider riparian areas to address documented water quality or habitat loss concerns. If it is not possible to restore or maintain/protect a riparian area on both sides of a stream, or if the waterbody is a lake or coastal waters, then restoring or maintaining/protecting a riparian area along a single bank or shoreline may be sufficient. Where both wetlands and open waters exist on the project site, the district engineer will determine the appropriate compensatory mitigation (*e.g.*, riparian areas and/or wetlands compensation) based on what is best for the aquatic environment on a watershed basis. In cases where riparian areas are determined to be the most appropriate form of minimization or compensatory mitigation, the district engineer may waive or reduce the requirement to provide wetland compensatory mitigation for wetland losses.
- (f) Compensatory mitigation projects provided to offset losses of aquatic resources must comply with the applicable provisions of 33 CFR part 332.
- (1) The prospective permittee is responsible for proposing an appropriate compensatory mitigation option if compensatory mitigation is necessary to ensure that the activity results in no more than minimal adverse environmental effects. For the NWPs, the preferred mechanism for providing compensatory mitigation is mitigation bank credits or in-lieu fee program credits (see 33 CFR 332.3(b)(2) and (3)). However, if an appropriate number and type of mitigation bank or in-lieu credits are not available at the time the PCN is submitted to the district engineer, the district engineer may approve the use of permittee-responsible mitigation.
- (2) The amount of compensatory mitigation required by the district engineer must be sufficient to ensure that the authorized activity results in no more than minimal individual and cumulative adverse environmental effects (see 33 CFR 330.1(e)(3)). (See also 33 CFR 332.3(f)).
- (3) Since the likelihood of success is greater and the impacts to potentially valuable uplands are reduced, aquatic resource restoration should be the first compensatory mitigation option considered for permittee-responsible mitigation.
- (4) If permittee-responsible mitigation is the proposed option, the prospective permittee is responsible for submitting a mitigation plan. A conceptual or detailed mitigation plan may be used by the district engineer to make the decision on the NWP verification request, but a final mitigation plan that addresses the applicable requirements of 33 CFR 332.4(c)(2) through (14) must be approved by the district engineer before the permittee begins work in waters of the United States, unless the district engineer determines that prior approval of the final mitigation plan is not practicable or not necessary to ensure timely completion of the required compensatory mitigation (see 33 CFR 332.3(k)(3)). If permittee-responsible mitigation is the proposed option, and the proposed compensatory mitigation site is located on land in which another federal agency holds an easement, the district engineer will coordinate with that federal agency to determine if proposed compensatory mitigation project is compatible with the terms of the easement.
- (5) If mitigation bank or in-lieu fee program credits are the proposed option, the mitigation plan needs to address only the baseline conditions at the impact site and the number of credits to be provided (see 33 CFR 332.4(c)(1)(ii)).
- (6) Compensatory mitigation requirements (*e.g.*, resource type and amount to be provided as compensatory mitigation, site protection, ecological performance standards, monitoring requirements) may be addressed through conditions added to the NWP authorization, instead of components of a compensatory mitigation plan (see 33 CFR 332.4(c)(1)(ii)).
- (g) Compensatory mitigation will not be used to increase the acreage losses allowed by the acreage limits of the NWPs. For example, if an NWP has an acreage limit of 1/2-acre, it cannot be used to authorize any NWP activity resulting in the loss of greater than 1/2-acre of waters of the United States, even if compensatory mitigation is provided that replaces or restores some of the lost waters. However, compensatory mitigation can and should be used, as necessary, to ensure that an NWP activity already meeting the established acreage limits also satisfies the no more than minimal impact requirement for the NWPs.
- (h) Permittees may propose the use of mitigation banks, in-lieu fee programs, or permittee-responsible mitigation. When developing a compensatory mitigation proposal, the permittee must consider appropriate and practicable options consistent with the framework at 33 CFR 332.3(b). For activities resulting in the loss of marine or estuarine resources, permittee-responsible mitigation may be environmentally preferable if there are no mitigation banks or in-lieu fee programs in the area that have marine or estuarine credits available for sale or transfer to the permittee. For permittee-responsible mitigation, the special conditions of the NWP verification must clearly indicate the party or parties responsible for the implementation and performance of the compensatory mitigation project, and, if required, its long-term management.

Nationwide Permit 43 - Activities, Regional Conditions, General Conditions, and Definitions

- (i) Where certain functions and services of waters of the United States are permanently adversely affected by a regulated activity, such as discharges of dredged or fill material into waters of the United States that will convert a forested or scrub-shrub wetland to a herbaceous wetland in a permanently maintained utility line right-of-way, mitigation may be required to reduce the adverse environmental effects of the activity to the no more than minimal level.
24. **Safety of Impoundment Structures.** To ensure that all impoundment structures are safely designed, the district engineer may require non-Federal applicants to demonstrate that the structures comply with established state or federal, dam safety criteria or have been designed by qualified persons. The district engineer may also require documentation that the design has been independently reviewed by similarly qualified persons, and appropriate modifications made to ensure safety.
25. **Water Quality.**
- (a) Where the certifying authority (state, authorized tribe, or EPA, as appropriate) has not previously certified compliance of an NWP with CWA section 401, a CWA section 401 water quality certification for the proposed discharge must be obtained or waived (see 33 CFF 330.4(c)). If the permittee cannot comply with all of the conditions of a water quality certification previously issued by certifying authority for the issuance of the NWP, then the permittee must obtain a water quality certification or waiver for the proposed discharge in order for the activity to be authorized by an NWP.
- (b) If the NWP activity requires pre-construction notification and the certifying authority has not previously certified compliance of an NWP with CWA section 401, the proposed discharge is not authorized by an NWP until water quality certification is obtained or waived. If the certifying authority issues a water quality certification for the proposed discharge, the permittee must submit a copy of the certification to the district engineer. The discharge is not authorized by an NWP until the district engineer has notified the permittee that the water quality certification requirement has been satisfied by the issuance of a water quality certification or a waiver.
- (c) The district engineer or certifying authority may require additional water quality management measures to ensure that the authorized activity does not result in more than minimal degradation of water quality.
26. **Coastal Zone Management.** In coastal states where an NWP has not previously received a state coastal zone management consistency concurrence, an individual state coastal zone management consistency concurrence must be obtained, or a presumption of concurrence must occur (see 33 CFR 330.4(d)). If the permittee cannot comply with all of the conditions of a coastal zone management consistency concurrence previously issued by the state, then the permittee must obtain an individual coastal zone management consistency concurrence or presumption of concurrence in order for the activity to be authorized by an NWP. The district engineer or a state may require additional measures to ensure that the authorized activity is consistent with state coastal zone management requirements.
27. **Regional and Case-By-Case Conditions.** The activity must comply with any regional conditions that may have been added by the Division Engineer (see 33 CFR 330.4(e)) and with any case specific conditions added by the Corps or by the state, Indian Tribe, or U.S. EPA in its CWA section 401 Water Quality Certification, or by the state in its Coastal Zone Management Act consistency determination.
28. **Use of Multiple Nationwide Permits.** The use of more than one NWP for a single and complete project is authorized, subject to the following restrictions:
- (a) If only one of the NWPs used to authorize the single and complete project has a specified acreage limit, the acreage loss of waters of the United States cannot exceed the acreage limit of the NWP with the highest specified acreage limit. For example, if a road crossing over tidal waters is constructed under NWP 14, with associated bank stabilization authorized by NWP 13, the maximum acreage loss of waters of the United States for the total project cannot exceed 1/3-acre.
- (b) If one or more of the NWPs used to authorize the single and complete project has specified acreage limits, the acreage loss of waters of the United States authorized by those NWPs cannot exceed their respective specified acreage limits. For example, if a commercial development is constructed under NWP 39, and the single and complete project includes the filling of an upland ditch authorized by NWP 46, the maximum acreage loss of waters of the United States for the commercial development under NWP 39 cannot exceed 1/2-acre, and the total acreage loss of waters of United States due to the NWP 39 and 46 activities cannot exceed 1 acre.
29. **Transfer of Nationwide Permit Verifications.** If the permittee sells the property associated with a nationwide permit verification, the permittee may transfer the nationwide permit verification to the new owner by submitting a letter to the appropriate Corps district office to validate the transfer. A copy of the nationwide permit verification must be attached to the letter, and the letter must contain the following statement and signature:
- “When the structures or work authorized by this nationwide permit are still in existence at the time the property is transferred, the terms and conditions of this nationwide permit, including any special conditions, will continue to be binding on the new owner(s) of the property. To validate the transfer of this nationwide permit and the associated liabilities associated with compliance with its terms and conditions, have the transferee sign and date below.”*
- _____
- (Transferee)
- _____
- (Date)
30. **Compliance Certification.** Each permittee who receives an NWP verification letter from the Corps must provide a signed certification documenting completion of the authorized activity and implementation of any required compensatory mitigation. The success of any required permittee-responsible mitigation, including the achievement of ecological performance standards, will be addressed separately by the district engineer. The Corps will provide the permittee the certification document with the NWP verification letter. The certification document will include:
- (a) A statement that the authorized activity was done in accordance with the NWP authorization, including any general, regional, or activity-specific conditions;
- (b) A statement that the implementation of any required compensatory mitigation was completed in accordance with the permit conditions. If credits from a mitigation bank or in-lieu fee program are used to satisfy the compensatory mitigation requirements, the certification must include the documentation required by 33 CFR 332.3(l)(3) to confirm that the permittee secured the appropriate number and resource type of credits; and
- (c) The signature of the permittee certifying the completion of the activity and mitigation. The completed certification document must be submitted to the district engineer within 30 days of completion of the authorized activity or the implementation of any required compensatory mitigation, whichever occurs later.
31. **Activities Affecting Structures or Works Built by the United States.** If an NWP activity also requires permission from the Corps pursuant to 33 U.S.C. 408 because it will alter or temporarily or permanently occupy or use a U.S. Army Corps of Engineers (USACE) federally authorized Civil Works project (a “USACE project”), the prospective permittee must submit a pre-construction notification. See paragraph (b)(10) of general condition 32. An activity that requires section 408 permission and/or review is not authorized by an NWP until the appropriate Corps office issues the section 408 permission or completes its review to alter, occupy, or use the USACE project, and the district engineer issues a written NWP verification.
32. **Pre-Construction Notification.**
- (a) **Timing.** Where required by the terms of the NWP, the permittee must notify the district engineer by submitting a pre-construction notification (PCN) as early as possible. The

district engineer must determine if the PCN is complete within 30 calendar days of the date of receipt and, if the PCN is determined to be incomplete, notify the prospective permittee within that 30 day period to request the additional information necessary to make the PCN complete. The request must specify the information needed to make the PCN complete. As a general rule, district engineers will request additional information necessary to make the PCN complete only once. However, if the prospective permittee does not provide all of the requested information, then the district engineer will notify the prospective permittee that the PCN is still incomplete and the PCN review process will not commence until all of the requested information has been received by the district engineer. The prospective permittee shall not begin the activity until either:

- (1) He or she is notified in writing by the district engineer that the activity may proceed under the NWP with any special conditions imposed by the district or division engineer; or
 - (2) 45 calendar days have passed from the district engineer's receipt of the complete PCN and the prospective permittee has not received written notice from the district or division engineer. However, if the permittee was required to notify the Corps pursuant to general condition 18 that listed species or critical habitat might be affected or are in the vicinity of the activity, or to notify the Corps pursuant to general condition 20 that the activity might have the potential to cause effects to historic properties, the permittee cannot begin the activity until receiving written notification from the Corps that there is "no effect" on listed species or "no potential to cause effects" on historic properties, or that any consultation required under Section 7 of the Endangered Species Act (see 33 CFR 330.4(f)) and/or section 106 of the National Historic Preservation Act (see 33 CFR 330.4(g)) has been completed. If the proposed activity requires a written waiver to exceed specified limits of an NWP, the permittee may not begin the activity until the district engineer issues the waiver. If the district or division engineer notifies the permittee in writing that an individual permit is required within 45 calendar days of receipt of a complete PCN, the permittee cannot begin the activity until an individual permit has been obtained. Subsequently, the permittee's right to proceed under the NWP may be modified, suspended, or revoked only in accordance with the pr set forth in 33 CFR 330.5(d)(2).
- (b) *Contents of Pre-Construction Notification:* The PCN must be in writing and include the following information:
- (1) Name, address and telephone numbers of the prospective permittee;
 - (2) Location of the proposed activity;
 - (3) Identify the specific NWP or NWP(s) the prospective permittee wants to use to authorize the proposed activity;
 - (4)
 - (i) A description of the proposed activity; the activity's purpose; direct and indirect adverse environmental effects the activity would cause, including the anticipated amount of loss of wetlands, other special aquatic sites, and other waters expected to result from the NWP activity, in acres, linear feet, or other appropriate unit of measure; a description of any proposed mitigation measures intended to reduce the adverse environmental effects caused by the proposed activity; and any other NWP(s), regional general permit(s), or individual permit(s) used or intended to be used to authorize any part of the proposed project or any related activity, including other separate and distant crossings for linear projects that require Department of the Army authorization but do not require pre-construction notification. The description of the proposed activity and any proposed mitigation measures should be sufficiently detailed to allow the district engineer to determine that the adverse environmental effects of the activity will be no more than minimal and to determine the need for compensatory mitigation or other mitigation measures.
 - (ii) For linear projects where one or more single and complete crossings require pre-construction notification, the PCN must include the quantity of anticipated losses of wetlands, other special aquatic sites, and other waters for each single and complete crossing of those wetlands, other special aquatic sites, and other waters (including those single and complete crossings authorized by an NWP but do not require PCNs). This information will be used by the district engineer to evaluate the

cumulative adverse environmental effects of the proposed linear project and does not change those non-PCN NWP activities into NWP PCNs.

- (iii) Sketches should be provided when necessary to show that the activity complies with the terms of the NWP. (Sketches usually clarify the activity and when provided results in a quicker decision. Sketches should contain sufficient detail to provide an illustrative description of the proposed activity (e.g., a conceptual plan), but do not need to be detailed engineering plans).
- (5) The PCN must include a delineation of wetlands, other special aquatic sites, and other waters, such as lakes and ponds, and perennial and intermittent streams, on the project site. Wetland delineations must be prepared in accordance with the current method required by the Corps. The permittee may ask the Corps to delineate the special aquatic sites and other waters on the project site, but there may be a delay if the Corps does the delineation, especially if the project site is large or contains many wetlands, other special aquatic sites, and other waters. Furthermore, the 45-day period will not start until the delineation has been submitted to or completed by the Corps, as appropriate.
 - (6) If the proposed activity will result in the loss of greater than 1/10-acre of wetlands or 3/100-acre of stream bed and a PCN is required, the prospective permittee must submit a statement describing how the mitigation requirement will be satisfied, or explaining why the adverse environmental effects are no more than minimal and why compensatory mitigation should not be required. As an alternative, the prospective permittee may submit a conceptual or detailed mitigation plan.
 - (7) For non-federal permittees, if any listed species (or species proposed for listing) or designated critical habitat (or critical habitat proposed for such designation) might be affected or is in the vicinity of the activity, or if the activity is located in designated critical habitat (or critical habitat proposed for such designation), the PCN must include the name(s) of those endangered or threatened species (or species proposed for listing) that might be affected by the proposed activity or utilize the designated critical habitat (or critical habitat proposed for such designation) that might be affected by the proposed activity. For NWP activities that require pre-construction notification, Federal permittees must provide documentation demonstrating compliance with the Endangered Species Act.
 - (8) For non-federal permittees, if the NWP activity might have the potential to cause effects to a historic property listed on, determined to be eligible for listing on, or potentially eligible for listing on, the National Register of Historic Places, the PCN must state which historic property might have the potential to be affected by the proposed activity or include a vicinity map indicating the location of the historic property. For NWP activities that require pre-construction notification, Federal permittees must provide documentation demonstrating compliance with section 106 of the National Historic Preservation Act.
 - (9) For an activity that will occur in a component of the National Wild and Scenic River System, or in a river officially designated by Congress as a "study river" for possible inclusion in the system while the river is in an official study status, the PCN must identify the Wild and Scenic River or the "study river" (see general condition 16); and
 - (10) For an NWP activity that requires permission from, or review by, the Corps pursuant to 33 U.S.C. 408 because it will alter or temporarily or permanently occupy or use a U.S. Army Corps of Engineers federally authorized civil works project, the pre-construction notification must include a statement confirming that the project proponent has submitted a written request for section 408 permission from, or review by, the Corps office having jurisdiction over that USACE project.
- (c) *Form of Pre-Construction Notification:* The nationwide permit pre-construction notification form (Form ENG 6082) should be used for NWP PCNs. A letter containing the required information may also be used. Applicants may provide electronic files of PCNs and supporting materials if the district engineer has established tools and procedures for electronic submittals.
- (d) *Agency Coordination:*
- (1) The district engineer will consider any comments from Federal and state agencies concerning the proposed activity's compliance with the terms and conditions of the

NWPs and the need for mitigation to reduce the activity's adverse environmental effects so that they are no more than minimal.

- (2) Agency coordination is required for:
 - (i) All NWP activities that require pre-construction notification and result in the loss of greater than 1/2-acre of waters of the United States;
 - (ii) NWP 13 activities in excess of 500 linear feet, fills greater than one cubic yard per running foot, or involve discharges of dredged or fill material into special aquatic sites; and
 - (iii) NWP 54 activities in excess of 500 linear feet, or that extend into the waterbody more than 30 feet from the mean low water line in tidal waters or the ordinary high water mark in the Great Lakes.
- (3) When agency coordination is required, the district engineer will immediately provide (e.g., via email, facsimile transmission, overnight mail, or other expeditious manner) a copy of the complete PCN to the appropriate Federal or state offices (FWS, state natural resource or water quality agency, EPA, and, if appropriate, the NMFS). With the exception of NWP 37, these agencies will have 10 calendar days from the date the material is transmitted to notify the district engineer via telephone, facsimile transmission, or email that they intend to provide substantive, site-specific comments. The comments must explain why the agency believes the adverse environmental effects will be more than minimal. If so, contacted by an agency, the district engineer will wait an additional 15 calendar days before making a decision on the pre-construction notification. The district engineer will fully consider agency comments received within the specified time frame concerning the proposed activity's compliance with the terms and conditions of the NWPs, including the need for mitigation to ensure that the net adverse environmental effects of the proposed activity are no more than minimal. The district engineer will provide no response to the resource agency, except as provided below. The district engineer will indicate in the administrative record associated with each pre-construction notification that the resource agencies' concerns were considered. For NWP 37, the emergency watershed protection and rehabilitation activity may proceed immediately in cases where there is an unacceptable hazard to life or a significant loss of property or economic hardship will occur. The district engineer will consider any comments received to decide whether the NWP 37 authorization should be modified, suspended, or revoked in accordance with the procedures at 33 CFR 330.5.
- (4) In cases of where the prospective permittee is not a Federal agency, the district engineer will provide a response to NMFS within 30 calendar days of receipt of any Essential Fish Habitat conservation recommendations, as required by section 305(b)(4)(B) of the Magnuson-Stevens Fishery Conservation and Management Act.
- (5) Applicants are encouraged to provide the Corps with either electronic files or multiple copies of pre-construction notifications to expedite agency coordination.

DISTRICT ENGINEER'S DECISION:

1. In reviewing the PCN for the proposed activity, the district engineer will determine whether the activity authorized by the NWP will result in more than minimal individual or cumulative adverse environmental effects or may be contrary to the public interest. If a project proponent requests authorization by a specific NWP, the district engineer should issue the NWP verification for that activity if it meets the terms and conditions of that NWP, unless he or she determines, after considering mitigation, that the proposed activity will result in more than minimal individual and cumulative adverse effects on the aquatic environment and other aspects of the public interest and exercises discretionary authority to require an individual permit for the proposed activity. For a linear project, this determination will include an evaluation of the single and complete crossings of waters of the United States that require PCNs to determine whether they individually satisfy the terms and conditions of the NWP(s), as well as the cumulative effects caused by all of the crossings of waters of the United States authorized by an NWP. If an applicant requests a waiver of an applicable limit, as provided for in NWPs 13, 36, or 54, the district engineer will only grant the waiver upon a written

determination that the NWP activity will result in only minimal individual and cumulative adverse environmental effects.

2. When making minimal adverse environmental effects determinations the district engineer will consider the direct and indirect effects caused by the NWP activity. He or she will also consider the cumulative adverse environmental effects caused by activities authorized by an NWP and whether those cumulative adverse environmental effects are no more than minimal. The district engineer will also consider site specific factors, such as the environmental setting in the vicinity of the NWP activity, the type of resource that will be affected by the NWP activity, the functions provided by the aquatic resources that will be affected by the NWP activity, the degree or magnitude to which the aquatic resources perform those functions, the extent that aquatic resource functions will be lost as a result of the NWP activity (e.g., partial or complete loss), the duration of the adverse effects (temporary or permanent), the importance of the aquatic resource functions to the region (e.g., watershed or ecoregion), and mitigation required by the district engineer. If an appropriate functional or condition assessment method is available and practicable to use, that assessment method may be used by the district engineer to assist in the minimal adverse environmental effects determination. The district engineer may add case-specific special conditions to the NWP authorization to address site-specific environmental concerns.
3. If the proposed activity requires a PCN and will result in a loss of greater than 1/10-acre of wetlands or 3/100-acre of stream bed, the prospective permittee should submit a mitigation proposal with the PCN. Applicants may also propose compensatory mitigation for NWP activities with smaller impacts, or for impacts to other types of waters. The district engineer will consider any proposed compensatory mitigation or other mitigation measures the applicant has included in the proposal in determining whether the net adverse environmental effects of the proposed activity are no more than minimal. The compensatory mitigation proposal may be either conceptual or detailed. If the district engineer determines that the activity complies with the terms and conditions of the NWP and that the adverse environmental effects are no more than minimal, after considering mitigation, the district engineer will notify the permittee and include any activity-specific conditions in the NWP verification the district engineer deems necessary. Conditions for compensatory mitigation requirements must comply with the appropriate provisions at 33 CFR 332.3(k). The district engineer must approve the final mitigation plan before the permittee commences work in waters of the United States, unless the district engineer determines that prior approval of the final mitigation plan is not practicable or not necessary to ensure timely completion of the required compensatory mitigation. If the prospective permittee elects to submit a compensatory mitigation plan with the PCN, the district engineer will expeditiously review the proposed compensatory mitigation plan. The district engineer must review the proposed compensatory mitigation plan within 45 calendar days of receiving a complete PCN and determine whether the proposed mitigation would ensure that the NWP activity results in no more than minimal adverse environmental effects. If the net adverse environmental effects of the NWP activity (after consideration of the mitigation proposal) are determined by the district engineer to be no more than minimal, the district engineer will provide a timely written response to the applicant. The response will state that the NWP activity can proceed under the terms and conditions of the NWP, including any activity-specific conditions added to the NWP authorization by the district engineer.
4. If the district engineer determines that the adverse environmental effects of the proposed activity are more than minimal, then the district engineer will notify the applicant either:
 - (a) That the activity does not qualify for authorization under the NWP and instruct the applicant on the procedures to seek authorization under an individual permit;
 - (b) that the activity is authorized under the NWP subject to the applicant's submission of a mitigation plan that would reduce the adverse environmental effects so that they are no more than minimal; or
 - (c) that the activity is authorized under the NWP with specific modifications or conditions. Where the district engineer determines that mitigation is required to ensure no more than minimal adverse environmental effects, the activity will be authorized within the 45-day PCN period (unless additional time is required to comply with general conditions 18, 20, and/or 31), with activity-specific conditions that state the mitigation requirements. The authorization will include the necessary conceptual or detailed mitigation plan or a

requirement that the applicant submit a mitigation plan that would reduce the adverse environmental effects so that they are no more than minimal. When compensatory mitigation is required, no work in waters of the United States may occur until the district engineer has approved a specific mitigation plan or has determined that prior approval of a final mitigation plan is not practicable or not necessary to ensure timely completion of the required compensatory mitigation.

FURTHER INFORMATION:

1. District engineers have authority to determine if an activity complies with the terms and conditions of an NWP.
2. NWPs do not obviate the need to obtain other federal, state, or local permits, approvals, or authorizations required by law.
3. NWPs do not grant any property rights or exclusive privileges.
4. NWPs do not authorize any injury to the property or rights of others.
5. NWPs do not authorize interference with any existing or proposed Federal project (see general condition 31).

DEFINITIONS:

Best management practices (BMPs): Policies, practices, procedures, or structures implemented to mitigate the adverse environmental effects on surface water quality resulting from development. BMPs are categorized as structural or non-structural.

Compensatory mitigation: The restoration (re-establishment or rehabilitation), establishment (creation), enhancement, and/or in certain circumstances preservation of aquatic resources for the purposes of offsetting unavoidable adverse impacts which remain after all appropriate and practicable avoidance and minimization has been achieved.

Currently serviceable: Useable as is or with some maintenance, but not so degraded as to essentially require reconstruction.

Direct effects: Effects that are caused by the activity and occur at the same time and place.

Discharge: The term "discharge" means any discharge of dredged or fill material into waters of the United States.

Ecological reference: A model used to plan and design an aquatic habitat and riparian area restoration, enhancement, or establishment activity under NWP 27. An ecological reference may be based on the structure, functions, and dynamics of an aquatic habitat type or a riparian area type that currently exists in the region where the proposed NWP 27 activity is located.

Alternatively, an ecological reference may be based on a conceptual model for the aquatic habitat type or riparian area type to be restored, enhanced, or established as a result of the proposed NWP 27 activity. An ecological reference takes into account the range of variation of the aquatic habitat type or riparian area type in the region.

Enhancement: The manipulation of the physical, chemical, or biological characteristics of an aquatic resource to heighten, intensify, or improve a specific aquatic resource function(s). Enhancement results in the gain of selected aquatic resource function(s), but may also lead to a decline in other aquatic resource function(s). Enhancement does not result in a gain in aquatic resource area.

Establishment (creation): The manipulation of the physical, chemical, or biological characteristics present to develop an aquatic resource that did not previously exist at an upland site. Establishment results in a gain in aquatic resource area.

High Tide Line: The line of intersection of the land with the water's surface at the maximum height reached by a rising tide. The high tide line may be determined, in the absence of actual data, by a line of oil or scum along shore objects, a more or less continuous deposit of fine shell or debris on the foreshore or berm, other physical markings or characteristics, vegetation lines, tidal gages, or other suitable means that delineate the general height reached by a rising tide. The line encompasses spring high tides and other high tides that occur with periodic frequency but does not include storm surges in which there is a departure from the normal or predicted

reach of the tide due to the piling up of water against a coast by strong winds such as those accompanying a hurricane or other intense storm.

Historic Property: Any prehistoric or historic district, site (including archaeological site), building, structure, or other object included in, or eligible for inclusion in, the National Register of Historic Places maintained by the Secretary of the Interior. This term includes artifacts, records, and remains that are related to and located within such properties. The term includes properties of traditional religious and cultural importance to an Indian tribe or Native Hawaiian organization and that meet the National Register criteria (36 CFR part 60).

Independent utility: A test to determine what constitutes a single and complete non-linear project in the Corps Regulatory Program. A project is considered to have independent utility if it would be constructed absent the construction of other projects in the project area. Portions of a multi-phase project that depend upon other phases of the project do not have independent utility. Phases of a project that would be constructed even if the other phases were not built can be considered as separate single and complete projects with independent utility.

Indirect effects: Effects that are caused by the activity and are later in time or farther removed in distance but are still reasonably foreseeable.

Loss of waters of the United States: Waters of the United States that are permanently adversely affected by filling, flooding, excavation, or drainage because of the regulated activity. The loss of stream bed includes the acres of stream bed that are permanently adversely affected by filling or excavation because of the regulated activity. Permanent adverse effects include permanent discharges of dredged or fill material that change an aquatic area to dry land, increase the bottom elevation of a waterbody, or change the use of a waterbody. The acreage of loss of waters of the United States is a threshold measurement of the impact to jurisdictional waters or wetlands for determining whether a project may qualify for an NWP; it is not a net threshold that is calculated after considering compensatory mitigation that may be used to offset losses of aquatic functions and services. Waters of the United States temporarily filled, flooded, excavated, or drained, but restored to pre-construction contours and elevations after construction, are not included in the measurement of loss of waters of the United States. Impacts resulting from activities that do not require Department of the Army authorization, such as activities eligible for exemptions under section 404(f) of the Clean Water Act, are not considered when calculating the loss of waters of the United States.

Navigable waters: Waters subject to section 10 of the Rivers and Harbors Act of 1899. These waters are defined at 33 CFR part 329.

Non-tidal wetland: A non-tidal wetland is a wetland that is not subject to the ebb and flow of tidal waters. Non-tidal wetlands contiguous to tidal waters are located landward of the high tide line (i.e., spring high tide line).

Open water: For purposes of the NWPs, an open water is any area that in a year with normal patterns of precipitation has water flowing or standing above ground to the extent that an ordinary high water mark can be determined. Aquatic vegetation within the area of flowing or standing water is either non-emergent, sparse, or absent. Vegetated shallows are considered to be open waters. Examples of "open waters" include rivers, streams, lakes, and ponds.

Ordinary High Water Mark: The term ordinary high water mark means that line on the shore established by the fluctuations of water and indicated by physical characteristics such as a clear, natural line impressed on the bank, shelving, changes in the character of soil, destruction of terrestrial vegetation, the presence of litter and debris, or other appropriate means that consider the characteristics of the surrounding areas.

Perennial stream: A perennial stream has surface water flowing continuously year-round during a typical year.

Practicable: Available and capable of being done after taking into consideration cost, existing technology, and logistics in light of overall project purposes.

Pre-construction notification: A request submitted by the project proponent to the Corps for confirmation that a particular activity is authorized by nationwide permit. The request may be a permit application, letter, or similar document that includes information about the proposed work and its anticipated environmental effects. Pre-construction notification may be required by the terms and conditions of a nationwide permit, or by regional conditions. A pre-construction notification may be voluntarily submitted in cases where pre-construction notification is not required and the project proponent wants confirmation that the activity is authorized by nationwide permit.

Nationwide Permit 43 - Activities, Regional Conditions, General Conditions, and Definitions

Preservation: The removal of a threat to, or preventing the decline of, aquatic resources by an action in or near those aquatic resources. This term includes activities commonly associated with the protection and maintenance of aquatic resources through the implementation of appropriate legal and physical mechanisms. Preservation does not result in a gain of aquatic resource area or functions.

Re-establishment: The manipulation of the physical, chemical, or biological characteristics of a site with the goal of returning natural/historic functions to a former aquatic resource. Re-establishment results in rebuilding a former aquatic resource and results in a gain in aquatic resource area and functions.

Rehabilitation: The manipulation of the physical, chemical, or biological characteristics of a site with the goal of repairing natural/historic functions to a degraded aquatic resource. Rehabilitation results in a gain in aquatic resource function but does not result in a gain in aquatic resource area.

Restoration: The manipulation of the physical, chemical, or biological characteristics of a site with the goal of returning natural/historic functions to a former or degraded aquatic resource. For the purpose of tracking net gains in aquatic resource area, restoration is divided into two categories: Re-establishment and rehabilitation.

Riffle and pool complex: Riffle and pool complexes are special aquatic sites under the 404(b)(1) Guidelines. Riffle and pool complexes sometimes characterize steep gradient sections of streams. Such stream sections are recognizable by their hydraulic characteristics. The rapid movement of water over a coarse substrate in riffles results in a rough flow, a turbulent surface, and high dissolved oxygen levels in the water. Pools are deeper areas associated with riffles. A slower stream velocity, a streaming flow, a smooth surface, and a finer substrate characterize pools.

Riparian areas: Riparian areas are lands next to streams, lakes, and estuarine-marine shorelines. Riparian areas are transitional between terrestrial and aquatic ecosystems, through which surface and subsurface hydrology connects riverine, lacustrine, estuarine, and marine waters with their adjacent wetlands, non-wetland waters, or uplands. Riparian areas provide a variety of ecological functions and services and help improve or maintain local water quality. (See general condition 23.)

Shellfish seeding: The placement of shellfish seed and/or suitable substrate to increase shellfish production. Shellfish seed consists of immature individual shellfish or individual shellfish attached to shells or shell fragments (i.e., spat on shell). Suitable substrate may consist of shellfish shells, shell fragments, or other appropriate materials placed into waters for shellfish habitat.

Single and complete linear project: A linear project is a project constructed for the purpose of getting people, goods, or services from a point of origin to a terminal point, which often involves multiple crossings of one or more waterbodies at separate and distant locations. The term "single and complete project" is defined as that portion of the total linear project proposed or accomplished by one owner/developer or partnership or other association of owners/developers that includes all crossings of a single water of the United States (i.e., a single waterbody) at a specific location. For linear projects crossing a single or multiple waterbodies several times at separate and distant locations, each crossing is considered a single and complete project for purposes of NWP authorization. However, individual channels in a braided stream or river, or individual arms of a large, irregularly shaped wetland or lake, etc., are not separate waterbodies, and crossings of such features cannot be considered separately.

Single and complete non-linear project: For non-linear projects, the term "single and complete project" is defined at 33 CFR 330.2(i) as the total project proposed or accomplished by one owner/developer or partnership or other association of owners/developers. A single and complete non-linear project must have independent utility (see definition of "independent utility"). Single and complete non-linear projects may not be "piecemealed" to avoid the limits in an NWP authorization.

Stormwater management: Stormwater management is the mechanism for controlling stormwater runoff for the purposes of reducing downstream erosion, water quality degradation, and flooding and mitigating the adverse effects of changes in land use on the aquatic environment.

Stormwater management facilities: Stormwater management facilities are those facilities, including but not limited to, stormwater retention and detention ponds and best management

practices, which retain water for a period of time to control runoff and/or improve the quality (i.e., by reducing the concentration of nutrients, sediments, hazardous substances and other pollutants) of stormwater runoff.

Stream bed: The substrate of the stream channel between the ordinary high water marks. The substrate may be bedrock or inorganic particles that range in size from clay to boulders. Wetlands contiguous to the stream bed, but outside of the ordinary high water marks, are not considered part of the stream bed.

Stream channelization: The manipulation of a stream's course, condition, capacity, or location that causes more than minimal interruption of normal stream processes. A channelized jurisdictional stream remains a water of the United States.

Structure: An object that is arranged in a definite pattern of organization. Examples of structures include, without limitation, any pier, boat dock, boat ramp, wharf, dolphin, weir, boom, breakwater, bulkhead, revetment, riprap, jetty, artificial island, artificial reef, permanent mooring structure, power transmission line, permanently moored floating vessel, piling, aid to navigation, or any other manmade obstacle or obstruction.

Tidal wetland: A tidal wetland is a jurisdictional wetland that is inundated by tidal waters. Tidal waters rise and fall in a predictable and measurable rhythm or cycle due to the gravitational pulls of the moon and sun. Tidal waters end where the rise and fall of the water surface can no longer be practically measured in a predictable rhythm due to masking by other waters, wind, or other effects. Tidal wetlands are located channelward of the high tide line.

Tribal lands: Any lands title to which is either: (1) Held in trust by the United States for the benefit of any Indian tribe or individual; or (2) held by any Indian tribe or individual subject to restrictions by the United States against alienation.

Tribal rights: Those rights legally accruing to a tribe or tribes by virtue of inherent sovereign authority, unextinguished aboriginal title, treaty, statute, judicial decisions, executive order or agreement, and that give rise to legally enforceable remedies.

Vegetated shallows: Vegetated shallows are special aquatic sites under the 404(b)(1) Guidelines. They are areas that are permanently inundated and under normal circumstances have rooted aquatic vegetation, such as seagrasses in marine and estuarine systems and a variety of vascular rooted plants in freshwater systems.

Waterbody: For purposes of the NWPs, a waterbody is a "water of the United States." If a wetland is adjacent to a waterbody determined to be a water of the United States, that waterbody and any adjacent wetlands are considered together as a single aquatic unit (see 33 CFR 328.4(c)(2)).



Commonwealth of Virginia

VIRGINIA DEPARTMENT OF ENVIRONMENTAL QUALITY

NORTHERN REGIONAL OFFICE
13901 Crown Court, Woodbridge, Virginia 22193
(703)583-3800 FAX (804) 698-4178

www.deq.virginia.gov

Andrew R. Wheeler
Secretary of Natural and Historic Resources

Michael S. Rolband, PE, PWD, PWS Emeritus
Director
(804) 698-4000

Thomas A. Faha
Regional Director

SENT VIA E-MAIL: rpack@wetlands.com

**Re: Notification that a Virginia Water Protection (VWP) Permit or Permit Coverage is Not Required
VWP NP No. 22-001466 / JPA No. 22-0400**

The Virginia Department of Environmental Quality (DEQ) has received your JPA, PCN, and/or project notification on February 22, 2022. Based on the information provided, the project meets one of the following criteria, and therefore, will not require a VWP permit or permit coverage:

- The project is not proposing impacts to surface waters.
- The project qualifies for an exclusion from the permitting requirements per 9VAC25-210-60 and/or the provisions noted:
 - Discharges of dredged or fill material into state waters, except wetlands, which are addressed under a U.S. Army Corps of Engineers (USACE) Regional, General or Nationwide Permit, and for which no § 401 Water Quality Certificate is required.
 - Any stormwater discharge from municipal separate storm sewer systems or land disturbing activities authorized by 9VAC25-870, or discharges authorized by a Virginia Pollutant Discharge Elimination System (VPDES) permit in accordance with 9VAC25-31 or a Virginia Pollution Abatement (VPA) permit in accordance with 9VAC25-32.
 - Any activity in a wetland governed under Chapter 13 (§ 28.2-1300 et seq.) of Title 28.2 of the Code of Virginia, unless state certification is required by § 401 of the Clean Water Act. Even where such certification is required due to a pending USACE permit action, such certification is waived if the activity meets the provisions of subdivision 10.a of 9VAC25-210-60 - see below. (§ 62.1-44.15:21.G; 9VAC25-210-220.C)

(9VAC25-210-60.10.a) Construction or maintenance of farm ponds or impoundments, stock ponds or impoundments, or irrigation ditches that are operated for normal agricultural or silvicultural purposes, and are less than 25 feet in height or create a maximum impoundment capacity smaller than 100 acre-feet.

Notification that a VWP Permit or Permit Coverage is Not Required

Page 2 of 3

- Normal residential gardening and lawn and landscape maintenance in a wetland. (§ 62.1-44.15:21.G)
- Maintenance of currently serviceable structures.
- Impacts to open waters that do not have a detrimental effect on public health, animal life, or aquatic life or to the designated uses of such waters.
- Flooding or back-flooding impacts to surface waters resulting from the construction of temporary sedimentation basins on a construction site.
- Normal agriculture and silviculture activities in a wetland. (§ 62.1-44.15:21.G)
- Construction or maintenance of farm ponds or impoundments, stock ponds or impoundments, or irrigation ditches, or the maintenance (but not construction) of drainage ditches, provided the following:
 - no surface water withdrawal is proposed;
 - the final dimensions of the maintained ditch do not exceed the average dimensions of the original ditch; and,
 - the farm or stock pond or impoundment does not fall under the authority of the Virginia Soil and Water Conservation Board pursuant to Article 2 (§ 10.1-604 et seq.) of Chapter 6 pursuant to normal agricultural or silvicultural activities. (§ 62.1-44.15:21.H)
- Construction or maintenance of farm roads, forest roads, or temporary roads for moving mining equipment.
- Wetland and open water impacts to a stormwater management facility that was created on dry land for the purpose of conveying, treating, or storing stormwater. (§ 62.1-44.15:21.I)
- The activities cause impacts to an isolated wetland of minimal ecological value as defined in 9VAC25-210-10 (§ 62.1-44.15:21.D; 9VAC25-210-220.A).
- The activity does not impact instream flows; qualifies for a permit issued by the USACE; and received a permit from the Virginia Marine Resources Commission or wetlands boards, pursuant to Chapter 12 (§ 28.2-1200 et seq.) or Chapter 13 (§ 28.2-1300 et seq.) of Title 28.2 of the Code of Virginia (9VAC25-210-220.B).
- Provided that the project is authorized by the USACE under a Regional permit and meets any applicable § 401 Certification Conditions, a VWP permit or permit coverage will not be required for this project.

DEQ waives the issuance of a Virginia Water Protection (VWP) permit or permit coverage for one or more of the reasons listed above. When the cumulative impacts to surface waters, including state surface waters, are below all of the DEQ Water Quality Certification (WQC) limits, or when no DEQ WQC limits exist, or when any natural gas pipeline is less than 36-inches inside diameter, this letter is intended to satisfy the USACE-Norfolk District Nationwide Permit Regional Condition 13. When the cumulative impacts to surface waters, including state surface waters, are above any of the DEQ WQC

limits, this letter is intended to satisfy the USACE-Norfolk District *Regional Conditions Applicable to Specific Nationwide Permits*.

Should the size or scope of the project change, a VWP permit or permit coverage may be required.

If unauthorized impacts occur, you **must** contact DEQ within 24 hours of discovery. Email: VWP.NRO@deq.virginia.gov; Fax: (804) 698-4178. Any fish kills or spills of fuels or oils shall be reported to DEQ immediately upon discovery at (703) 583-3864. If DEQ cannot be reached, the spill or fish kill shall be reported to the Virginia Department of Emergency Management (VDEM) at 1-800-468-8892 or the National Response Center (NRC) at 1-800-424-8802. Any spill of oil as defined in § 62.1-44.34:14 of the Code of Virginia that is less than 25 gallons and that reaches, or that is expected to reach, land only is not reportable, if recorded per § 62.1-44.34:19.2 of the Code of Virginia and if properly cleaned up.

Please contact the NRO VWPP at vwp.nro@deq.virginia.gov if you have any questions.

Respectfully,

A handwritten signature in blue ink that reads "Trisha M. Beasley". The signature is written in a cursive style and is positioned above the printed name and title.

Trisha M. Beasley
Regional VWPP Program Manager

cc: Authorized Agent(s)
U.S. Army Corps of Engineers
Virginia Marine Resources Commission

NOTES:

1. Topography, site boundary and site design information provided by Arlington County Digital Data, was used as a base for this exhibit. The contour interval (C.I.) is 2 feet.
2. The boundaries of jurisdictional wetlands and other Waters of the United States (WOTUS) within the Sparrow Pond project area were delineated and surveyed by Wetland Studies and Solutions, Inc. (WSSI) in May 2019. The results of this delineation are described in WSSI's report dated June 6, 2019. The U.S. Army Corps of Engineers (COE) verified the delineation with a jurisdictional determination (JD) dated October 21, 2019 (COE #NAO-2019-01728).
3. Limits of impacts to jurisdictional wetlands and other WOTUS shown hereon are based upon current development plans and renderings for submission of the joint permit application. Buildings and other ancillary improvement types, layouts, and proposed uses may vary somewhat without affecting said permits as long as the nature and scope of impacts to jurisdictional wetlands and other WOTUS are not changed.
4. WSSI confirmed that there were no features in the northwestern portion of the project area where the limits of disturbance surpass the study area boundary.

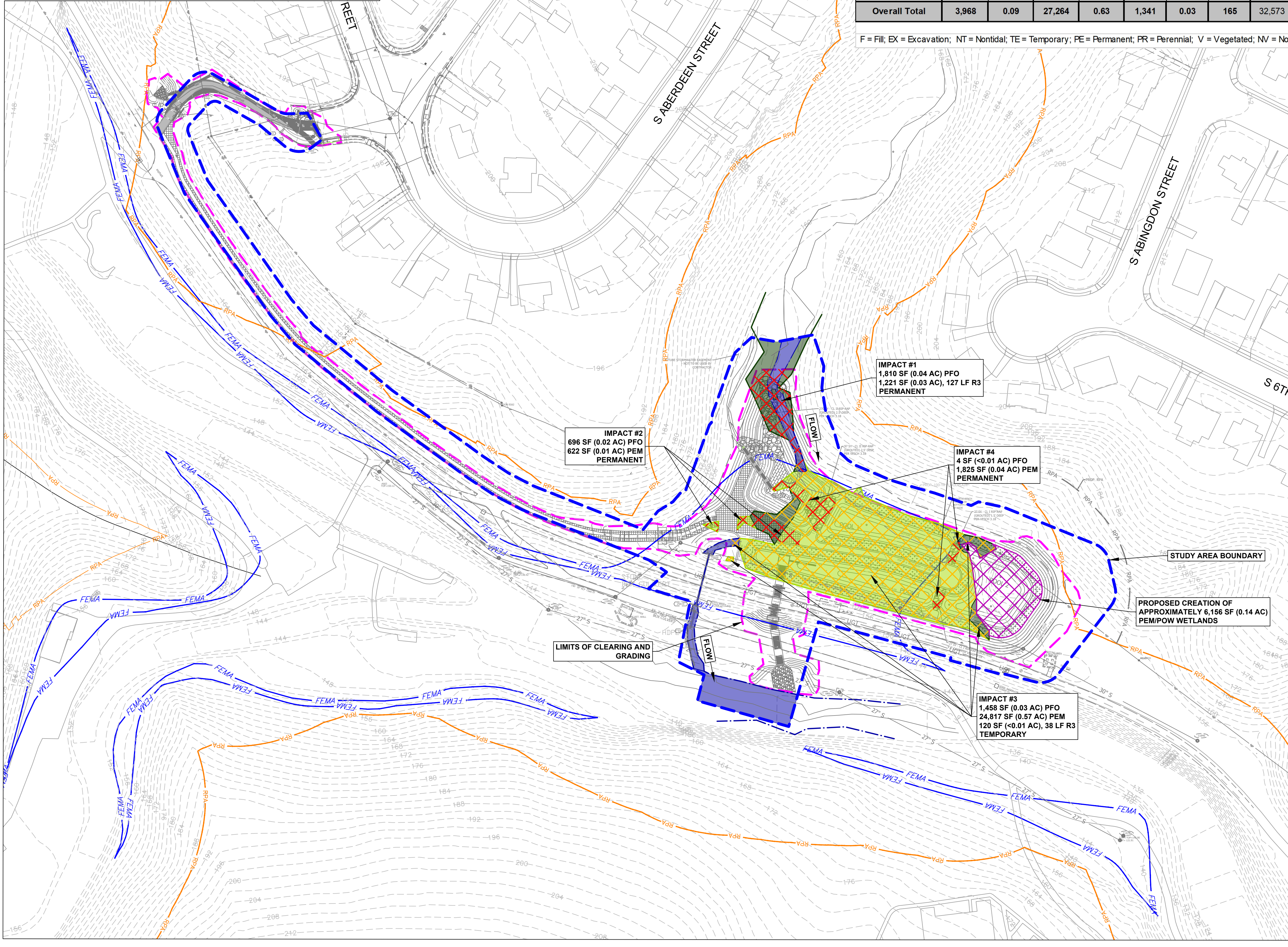

SPARROW POND												
SUMMARY OF IMPACTS TO WETLANDS AND WATERS OF THE U.S.												
Impact Number/Description	PFO (SF)	PFO (AC)	PEM (SF)	PEM (AC)	R3 (SF)	R3 (AC)	R3 (LF)	Total Impact Area (SF)	Total Impact Area (AC)	Total Impact Length (LF)	Wetland/Stream Impact Description*	Impact Coordinates
1 - Permanent	1,810	0.04	-	-	1,221	0.03	127	3,031	0.07	127	F, NT, PE, PR, V, MC	38.862719, -77.115780
2 - Permanent	696	0.02	622	0.01	-	-	1,318	0.03	-	-	F, NT, PE, V, MC	38.862355, -77.115940
3 - Temporary	1,458	0.03	24,817	0.57	120	<0.01	38	26,395	0.61	38	F, EX, NT, TE, V	38.862253, -77.115410
4 - Permanent	4	<0.01	1,825	0.04	-	-	1,829	0.04	-	-	F, NT, PE, V, MC	38.862393, -77.115579
Total Permanent Impact	2,510	0.06	2,447	0.06	1,221	0.03	127	6,178	0.14	127		
Total Temporary Impact	1,458	0.03	24,817	0.57	120	<0.01	38	26,395	0.61	38		
Overall Total	3,968	0.09	27,264	0.63	1,341	0.03	165	32,573	0.75	165		

F = Fill; EX = Excavation; NT = Nontidal; TE = Temporary; PE = Permanent; PR = Perennial; V = Vegetated; NV = Non-vegetated; MC = Mechanized Clearing Of PFO.

LEGEND

- STUDY AREA BOUNDARY
- PROPOSED PERMANENT IMPACT AREAS
- PROPOSED TEMPORARY IMPACT AREAS
- PROPOSED PEM/POW CREATION AREAS
- LIMITS OF CLEARING AND GRADING
- PERENNIAL STREAM (PER WSSI'S OBSERVATIONS)
- APPROXIMATE LIMITS OF PERENNIAL STREAM (PER WSSI OBSERVATIONS - NOT SURVEYED)
- PALUSTRINE FORESTED WETLAND AREAS
- PALUSTRINE SCRUB/SHRUB WETLAND AREAS
- PALUSTRINE EMERGENT WETLAND AREAS
- PROPOSED AQUATIC BENCH AREAS
- COUNTY MAPPED RESOURCE PROTECTION AREA BOUNDARY
- FEMA MAPPED 100 YEAR FLOODPLAIN

COWARDIN CLASSIFICATION

PFO	PALUSTRINE FORESTED WETLAND
PEM	PALUSTRINE EMERGENT WETLAND
POW	PALUSTRINE OPEN WATER
R3	RIVERINE UPPER PERENNIAL

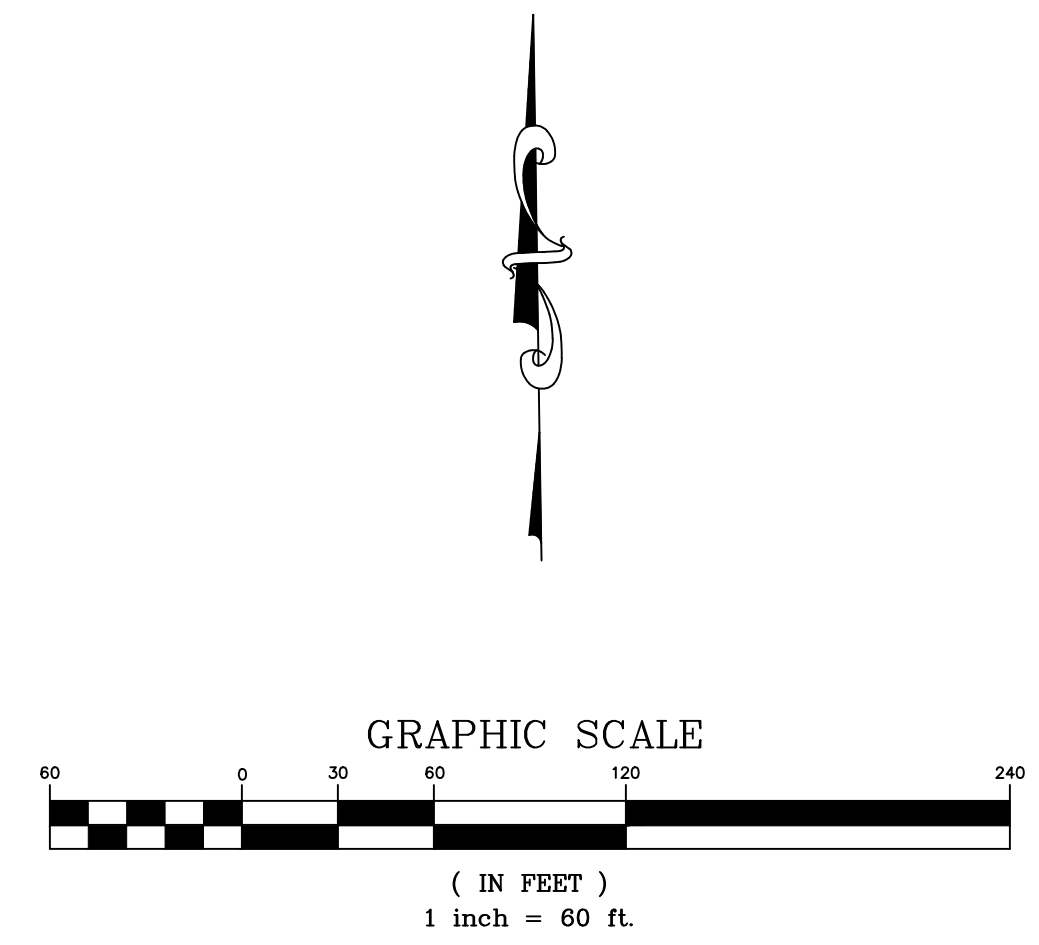

Exhibit 7:
Overall Wetlands and Waters of the U.S. (WOTUS) Impact Map
 Prepared For: Arlington County DES OSEM
Sparrow Pond
 Arlington County, Virginia
 Copyright © 2022 Wetland Studies and Solutions, Inc.

REVISIONS		App. By
No.	Date	Description

DATE: February 2022 SCALE: 1" = 60' C.I.: 2'

Horizontal Datum: VCS NAD 83
 Vertical Datum: NAVD 88
 Boundary and Topo Source: Arlington County Digital Data

Design	Draft	Approved
RVP	RVP	RPC

Sheet #
3 of 7

Computer File Name:
 C:\888-2806\2402\2402-01-01.dwg
 2454.01 Impact Map 2022-01-21.dwg

Wetland Studies and Solutions, Inc.
 a DAVEY company
 5300 Wellington Branch Drive • Suite 100
 Gainesville, Virginia 20155
 Phone: 703-679-5600 • Fax: 703-679-5601
 www.wetlands.com