

THESE DRAWINGS AND THE DESIGN THEREON ARE THE PROPERTY OF HEANER DESIGN GROUP AND MAY NOT BE USED IN WHOLE OR PART WITHOUT WRITTEN CONSENT OF HEANER DESIGN GROUP AND ANY INFRINGEMENT WILL BE SUBJECT TO LEGAL ACTION

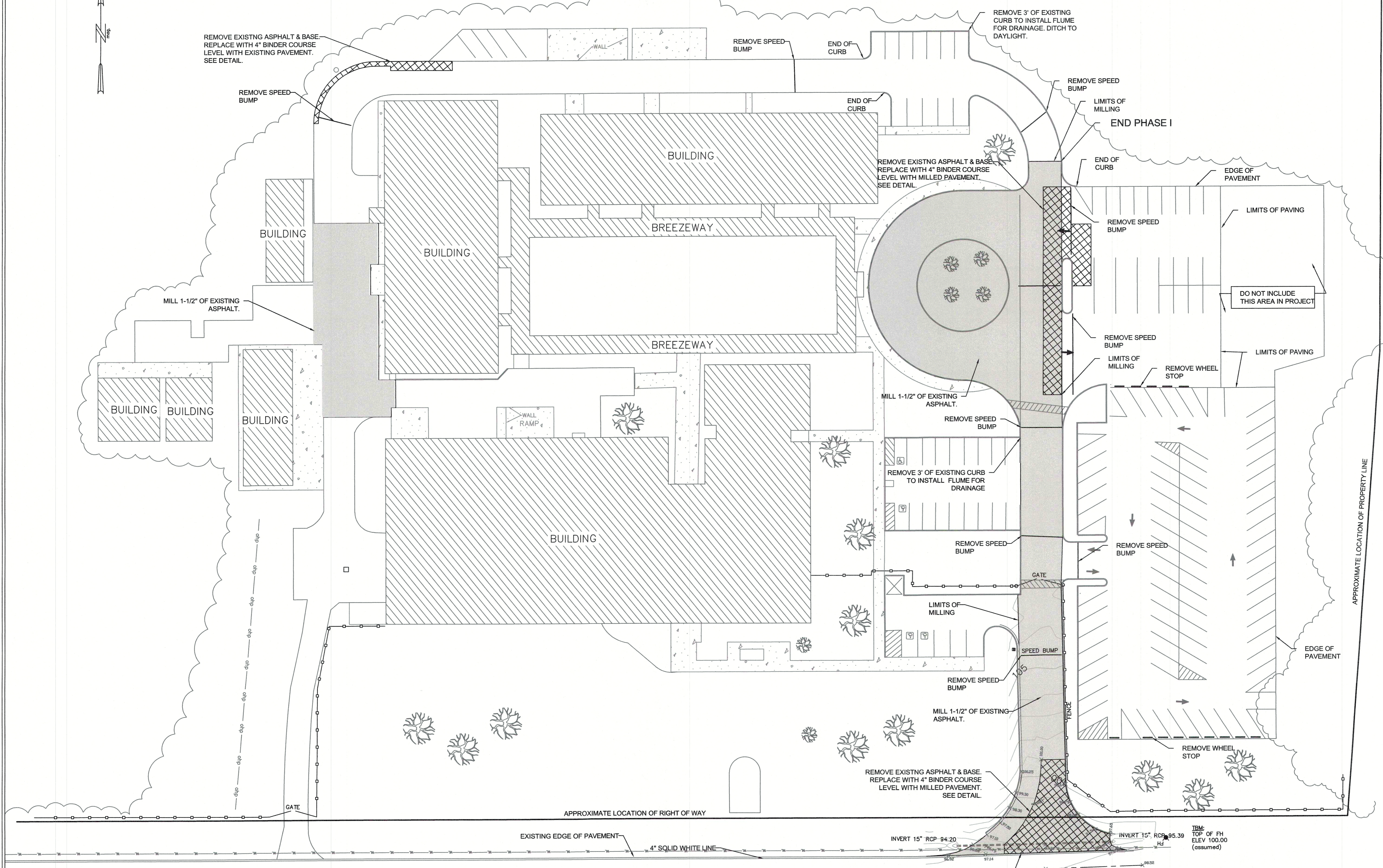
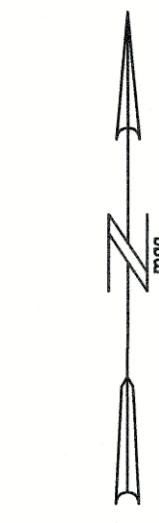

NORTSIDE DRIVE (S24-58)
(R/W VARIES)

INVERT 15" RCP 94.20
INVERT 15" RCP 95.39
IBM: TOP OF FH ELEV 100.00 (assumed)

SAW-CUT & REMOVE EXISTING ASPHALT & BASE. REPLACE WITH ASPHALT PAVEMENT PER SCDOT DETAIL. SEE DETAIL.

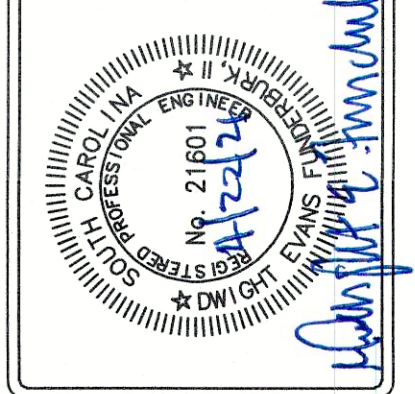
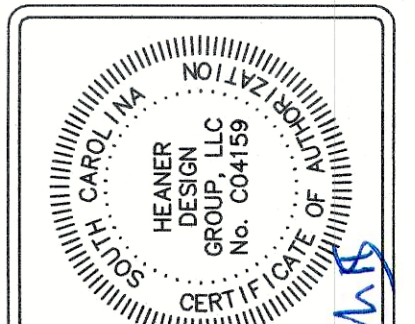
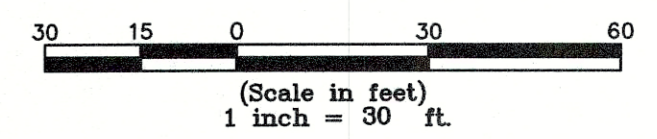

Heaner design group
ENGINEERS
SURVEYORS
CONSULTANTS

119 BEATTIE DRIVE • P.O. BOX 5827 • GREENWOOD, SC 29646
PHONE: (803) 781-0000
WWW.HEANERDESIGN.COM

**ASPHALT PAVEMENT REPAIR
FRANK G RUSSELL CAREER CENTER
GREENWOOD SCHOOL DISTRICT 50
GREENWOOD, SOUTH CAROLINA**

SURVEY	
EXISTING SURVEY/DEMO	
NO. 1	DRIVEWAY ENTRANCE
CRK/D DATE	DEFIL 4/22/21
REVISION	
DESIGNED BY:	DEFIL
DRAWN:	DPH
DATE:	3/23/21
PROJECT NUMBER:	2021-016
APPROVED:	DEFIL
SHEET	
ES	