

These drawings are property of Owens and Associates, Inc. Consulting Engineers and may not be used in whole or in part without written consent of the engineer and any infringement is subject to legal action

# MECHANICAL RENOVATIONS TO HOMWOOD ELEMENTARY SCHOOL

## HORRY COUNTY SCHOOL DISTRICT

108 N CLEMSON CIRCLE  
CONWAY, SC 29526

Owens and Associates, Incorporated \* Consulting Engineers \* 1007 Lake Hunter Circle \* Mt. Pleasant, South Carolina 29464 \* Telephone: (843) 849 - 6457 \* Facsimile: (843) 849 - 6551.

COVER

project: 2108  
date: 9-9-2021

REVISIONS

project:  
MECHANICAL  
RENOVATIONS TO  
HOMWOOD  
ELEMENTARY SCHOOL

Owens and Associates Inc.,  
inc. consulting engineers  
Mt. Pleasant, South Carolina

OWENS AND ASSOCIATES, INC.  
CONSULTING ENGINEERS

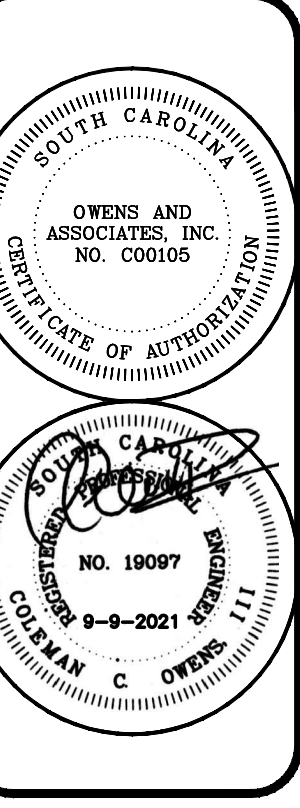

These drawings are property of Owens and Associates, Inc. Consulting Engineers and may not be used in whole or in part without written consent of the engineer and any infringement is subject to legal action

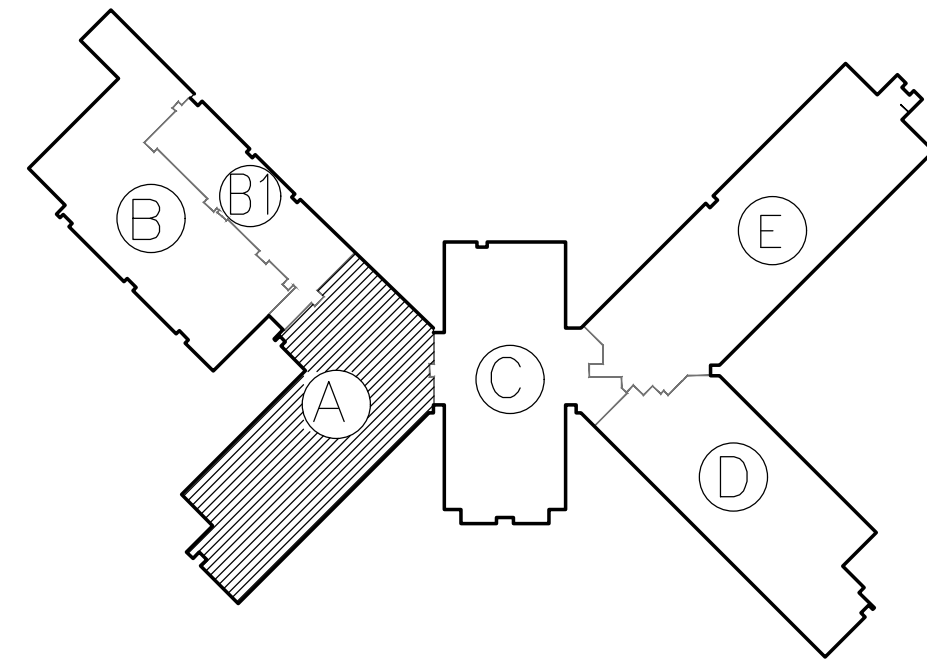

KEY PLAN

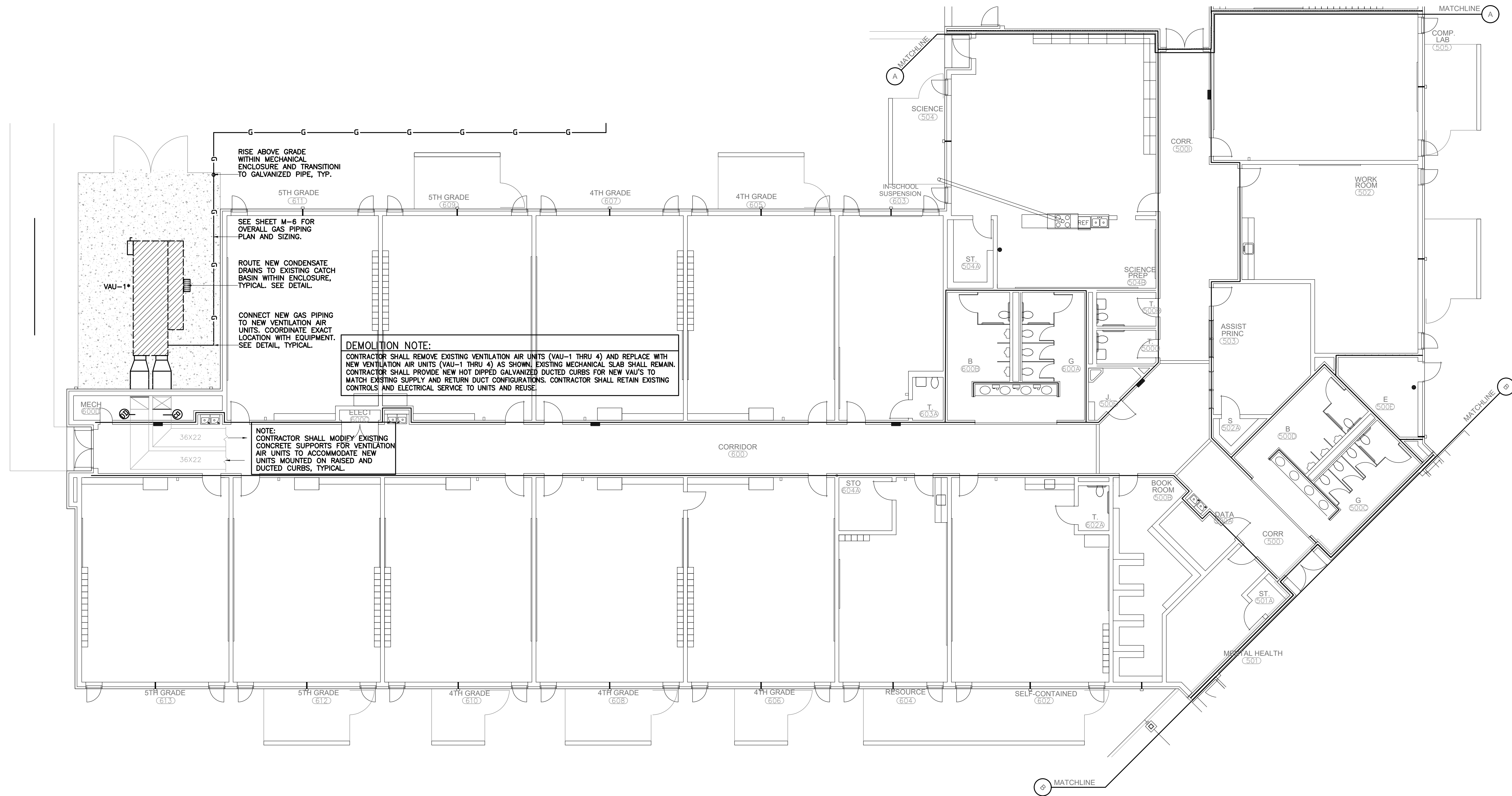

PARTIAL MECHANICAL FLOOR PLAN "A"  
SCALE: 1/8"=1'-0"

FIRE WALL LEGEND

- 4 HOUR TO ROOF
- 2 HOUR
- 1 HOUR TO ROOF
- 1 HOUR TO CEILING
- SECURITY WALL

Owens and Associates, Incorporated \* Consulting Engineers \* 1007 Lake Hunter Circle \* Mt. Pleasant, South Carolina 29464 \* Telephone: (843) 849 - 6457 \* Facsimile: (843) 849 - 6551.

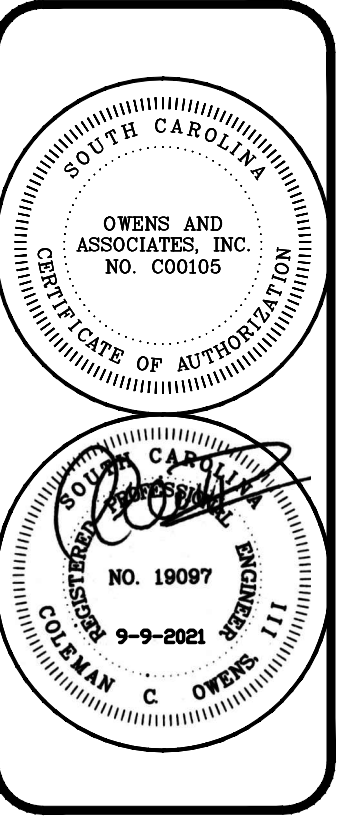

OWENS AND ASSOCIATES, INC.  
CONSULTING ENGINEERS

Owens and Associates Inc.,  
Inc., consulting engineers  
Mt. Pleasant, South Carolina

project:  
MECHANICAL TO RENOVATIONS TO HOMEWOOD ELEMENTARY SCHOOL

REVISIONS

project: 2108  
date: 9-9-2021

M-1

These drawings are property of Owens and Associates, Inc. Consulting Engineers and may not be used in whole or in part without written consent of the engineer and any infringement is subject to legal action

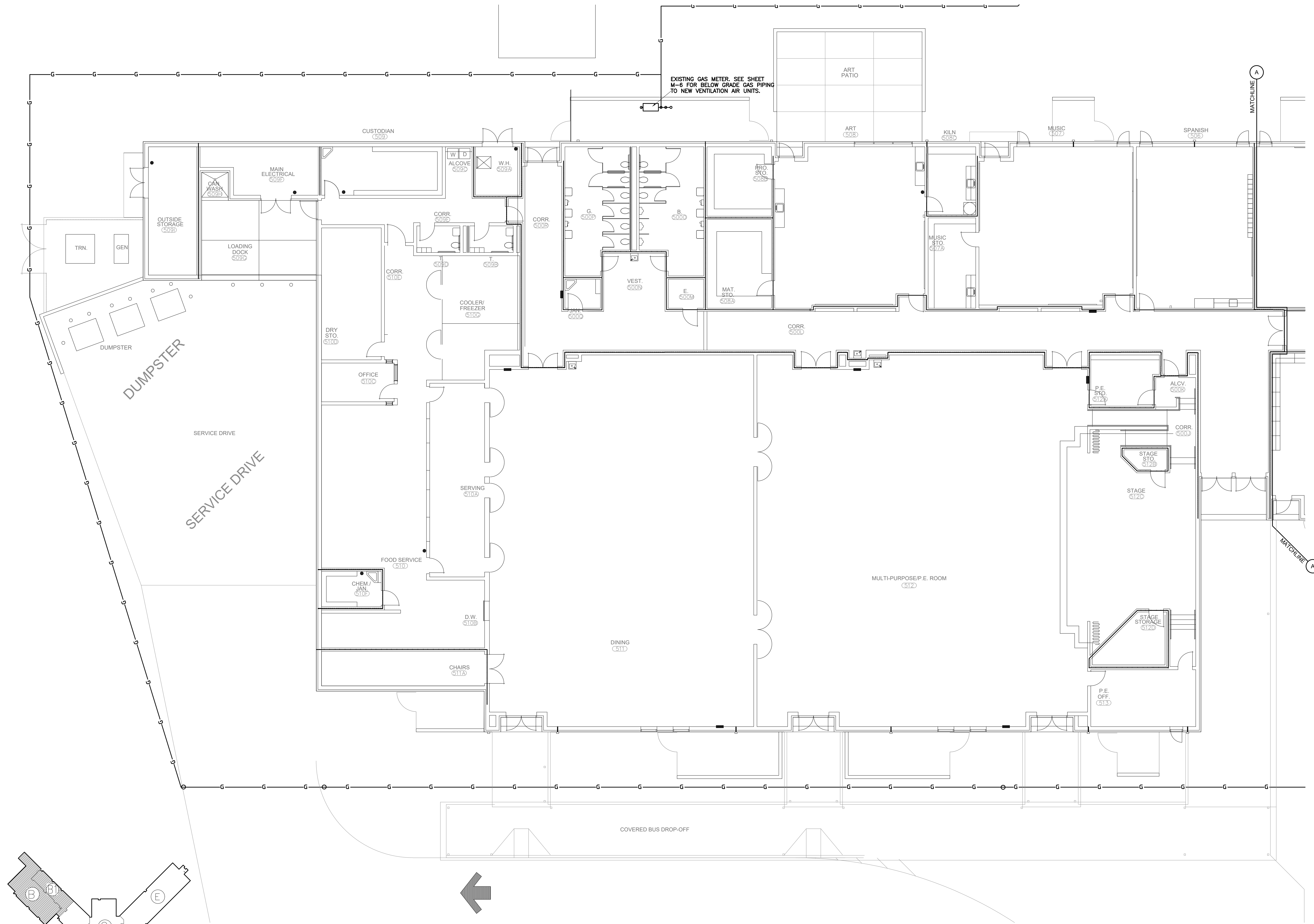

EXISTING GAS METER. SEE SHEET M-6 FOR BELOW GRADE GAS PIPING TO NEW VENTILATION AIR UNITS.

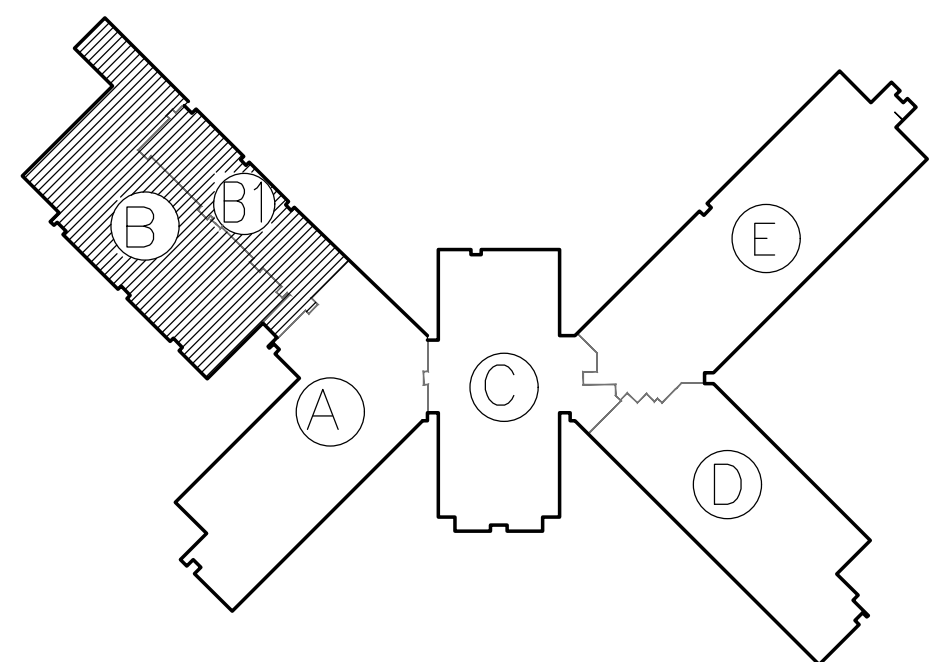

PARTIAL MECHANICAL FLOOR PLAN "B"  
SCALE: 1/8"=1'-0"

FIRE WALL LEGEND

4 HOUR TO ROOF	=====
2 HOUR	=====
1 HOUR TO ROOF	=====
1 HOUR TO CEILING	=====
SECURITY WALL	=====

Owens and Associates, Incorporated \* Consulting Engineers \* 1007 Lake Hunter Circle \* Mt. Pleasant, South Carolina 29464 \* Telephone: (843) 849 - 6457 \* Facsimile: (843) 849 - 6551.

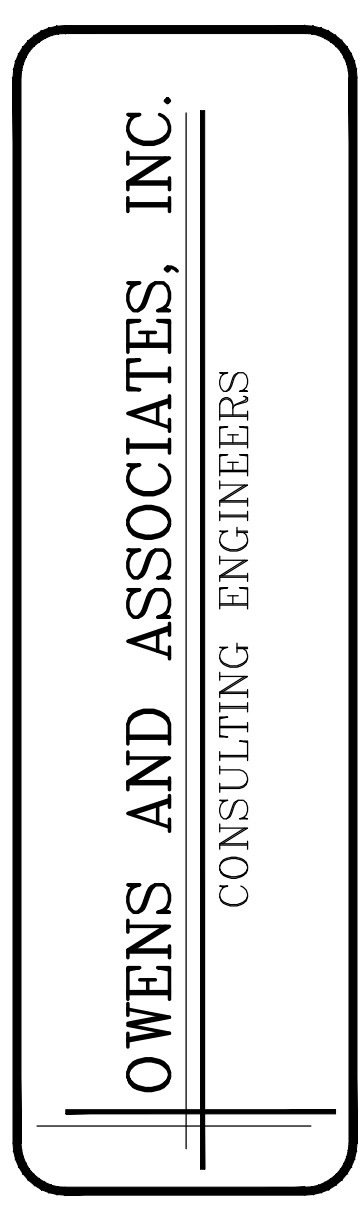
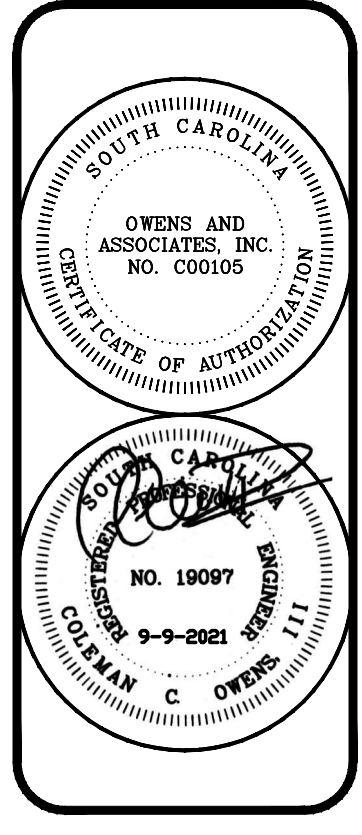

Owens and Associates Inc., Inc., consulting engineers Mt. Pleasant, South Carolina

project:  
**MECHANICAL RENOVATIONS TO HOMEWOOD ELEMENTARY SCHOOL**

REVISIONS

project: 2108  
date: 9-9-2021

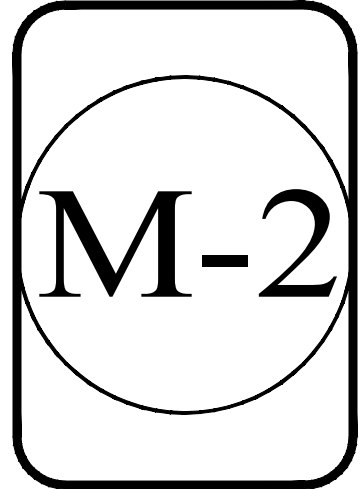

These drawings are property of Owens and Associates, Inc. Consulting Engineers and may not be used in whole or in part without written consent of the engineer and any infringement is subject to legal action

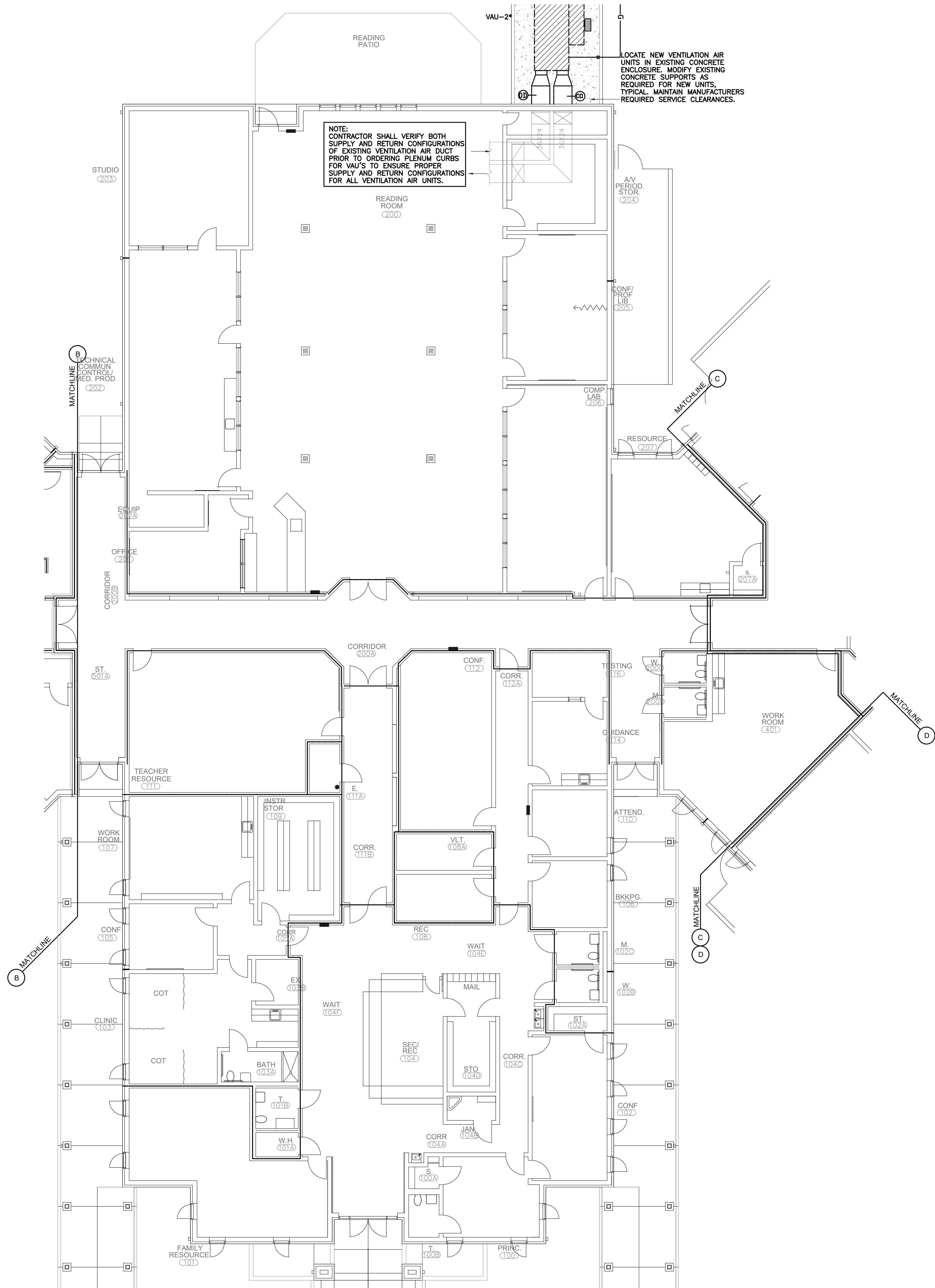

NOTE:  
CONTRACTOR SHALL VERIFY BOTH  
SUPPLY AND RETURN CONFIGURATIONS  
OF EXISTING VENTILATION AIR DUCT  
PRIOR TO ORDERING PLENUM CURBS  
FOR VAU'S TO ENSURE PROPER  
SUPPLY AND RETURN CONFIGURATIONS  
FOR ALL VENTILATION AIR UNITS.

LOCATE NEW VENTILATION AIR  
UNITS IN EXISTING CONCRETE  
ENCLOSURE. MODIFY EXISTING  
CONCRETE SUPPORTS AS  
REQUIRED FOR NEW UNITS.  
TYPICAL. MAINTAIN MANUFACTURERS  
REQUIRED SERVICE CLEARANCES.

**PARTIAL MECHANICAL FLOOR PLAN "C"**  
SCALE: 1/8"=1'-0"

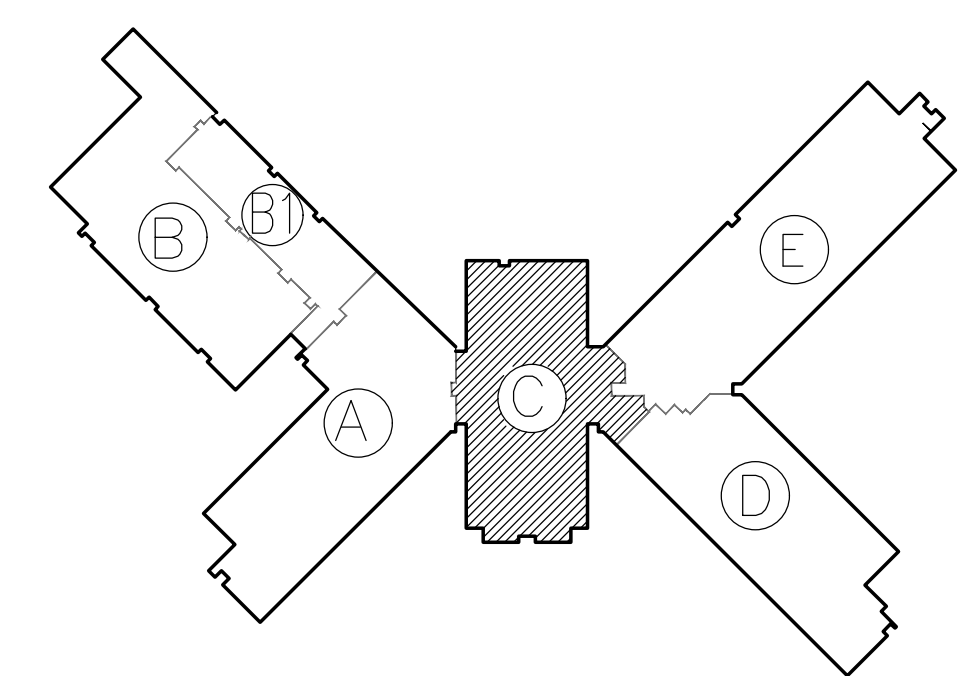

KEY PLAN

**FIRE WALL LEGEND**

- 4 HOUR TO ROOF
- 2 HOUR
- 1 HOUR TO ROOF
- 1 HOUR TO CEILING
- SECURITY WALL

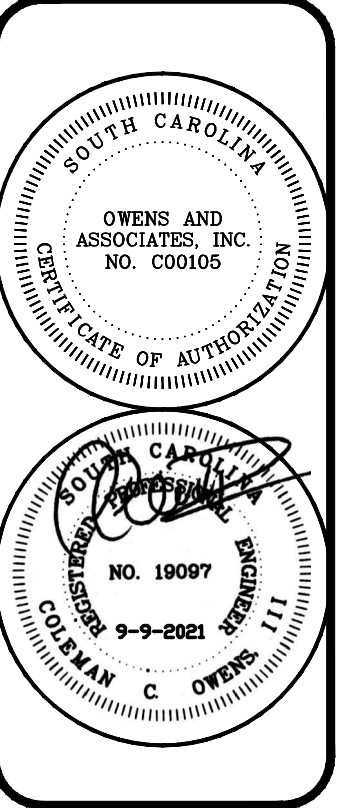

Owens and Associates Inc.,  
Inc., consulting engineers  
Mt. Pleasant, South Carolina

project:  
**MECHANICAL TO  
RENOVATIONS TO  
HOMEWOOD  
ELEMENTARY SCHOOL**

REVISIONS

project: 2108  
date: 9-9-2021

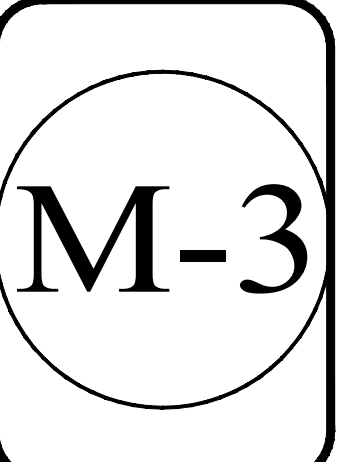

These drawings are property of Owens and Associates, Inc. Consulting Engineers and may not be used in whole or in part without written consent of the engineer and any infringement is subject to legal action

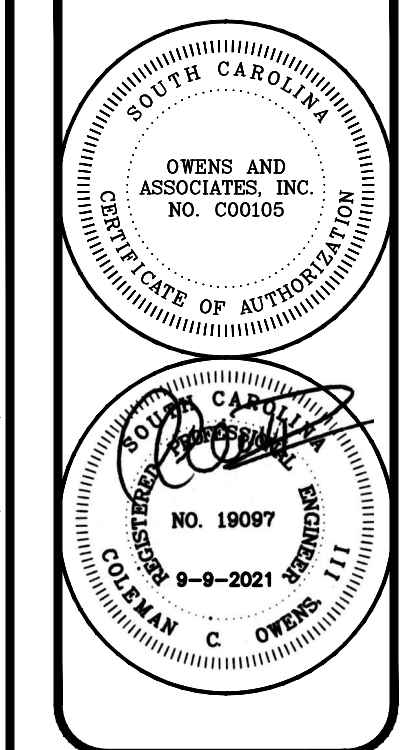
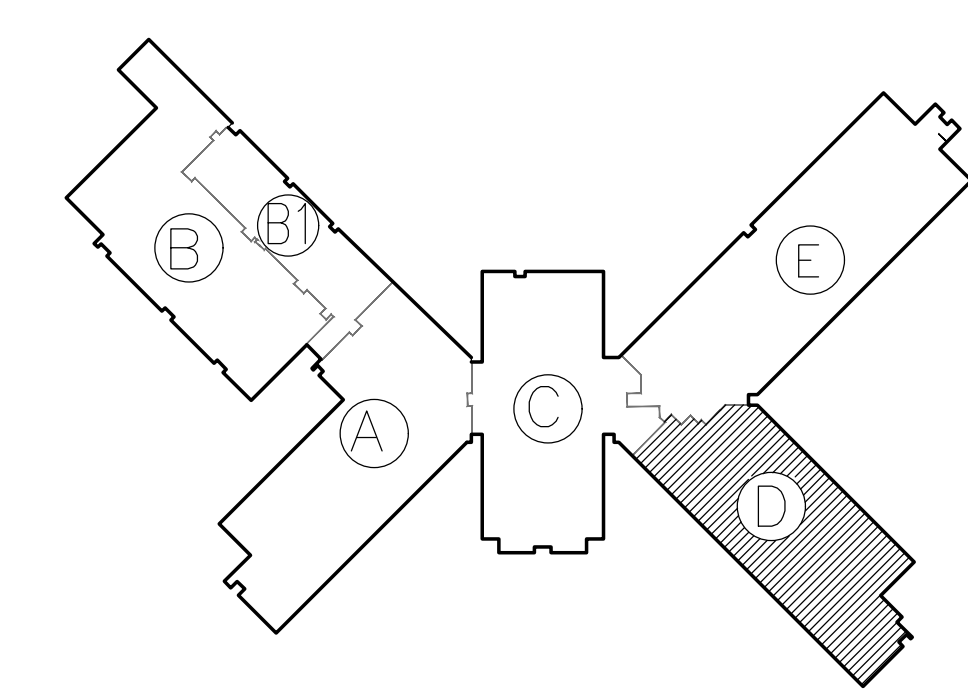
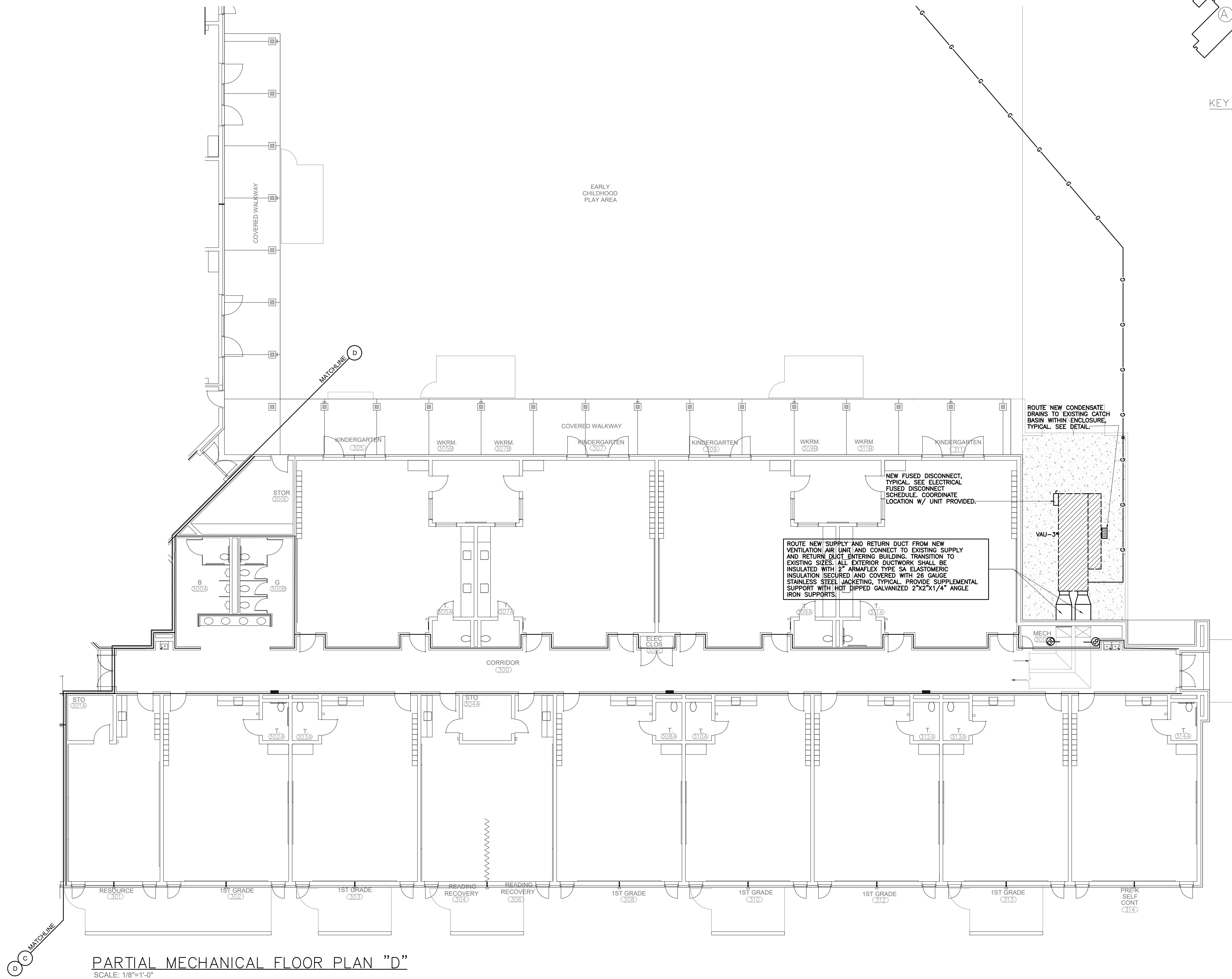

**OWENS AND ASSOCIATES, INC.**  
CONSULTING ENGINEERS

Owens and Associates Inc.,  
Inc., consulting engineers  
Mt. Pleasant, South Carolina

project:  
**MECHANICAL TO RENOVATIONS TO HOMEWOOD ELEMENTARY SCHOOL**

REVISIONS

NO.	DATE	DESCRIPTION

project: 2108  
date: 9-9-2021

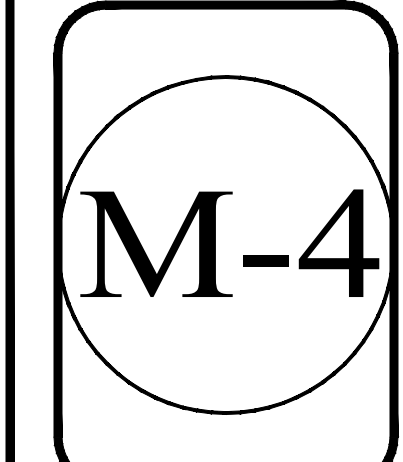

Owens and Associates, Incorporated \* Consulting Engineers \* 1007 Lake Hunter Circle \* Mt. Pleasant, South Carolina 29464 \* Telephone: (843) 849 - 6457 \* Facsimile: (843) 849 - 6551.

These drawings are property of Owens and Associates, Inc. Consulting Engineers and may not be used in whole or in part without written consent of the engineer and any infringement is subject to legal action

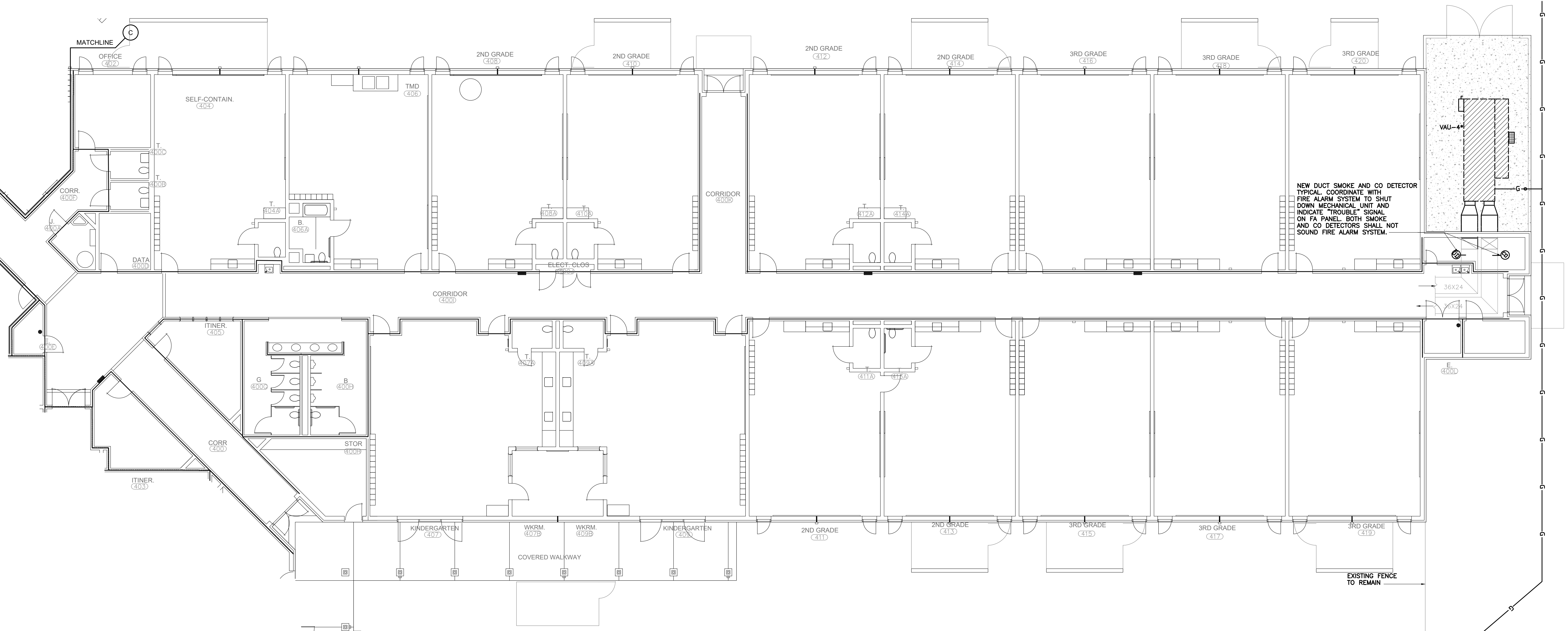

**PARTIAL MECHANICAL FLOOR PLAN "E"**  
SCALE: 1/8"=1'-0"

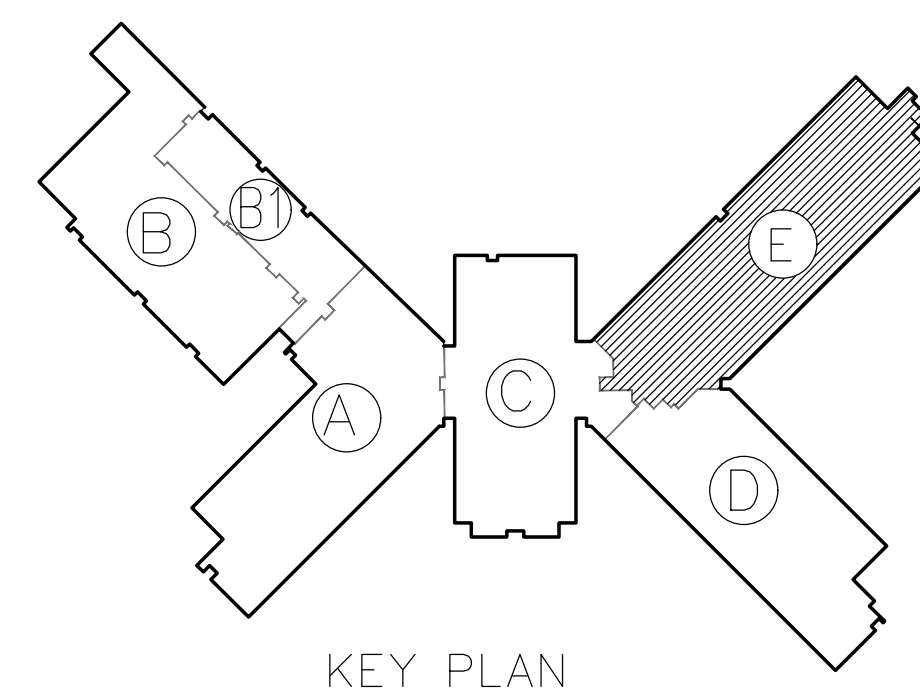

Owens and Associates, Incorporated \* Consulting Engineers \* 1007 Lake Hunter Circle \* Mt. Pleasant, South Carolina 29464 \* Telephone: (843) 849 - 6457 \* Facsimile: (843) 849 - 6551.

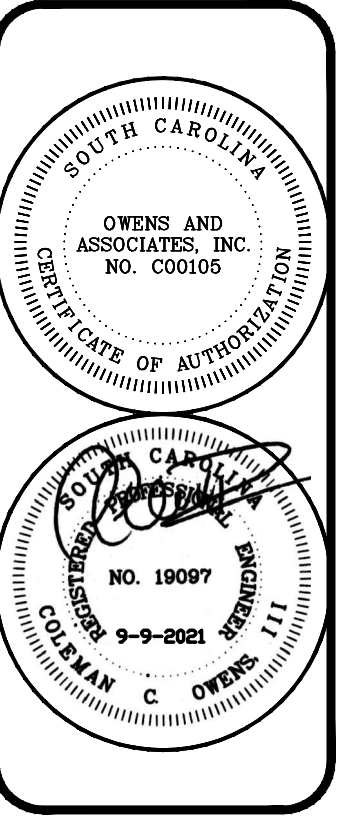

Owens and Associates, Inc.,  
inc., consulting engineers  
Mt. Pleasant, South Carolina

project:  
**MECHANICAL TO  
RENOVATIONS TO  
HOMEWOOD  
ELEMENTARY SCHOOL**

REVISIONS

project: 2108  
date: 9-9-2021

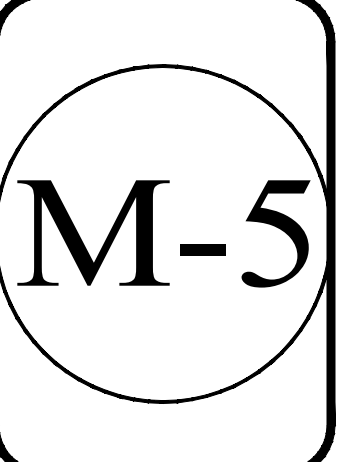

These drawings are property of Owens and Associates, Inc. Consulting Engineers and may not be used in whole or in part without written consent of the engineer and any infringement is subject to legal action

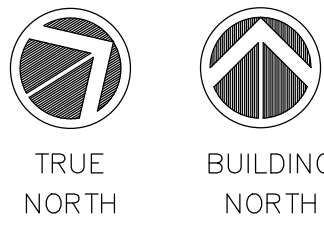
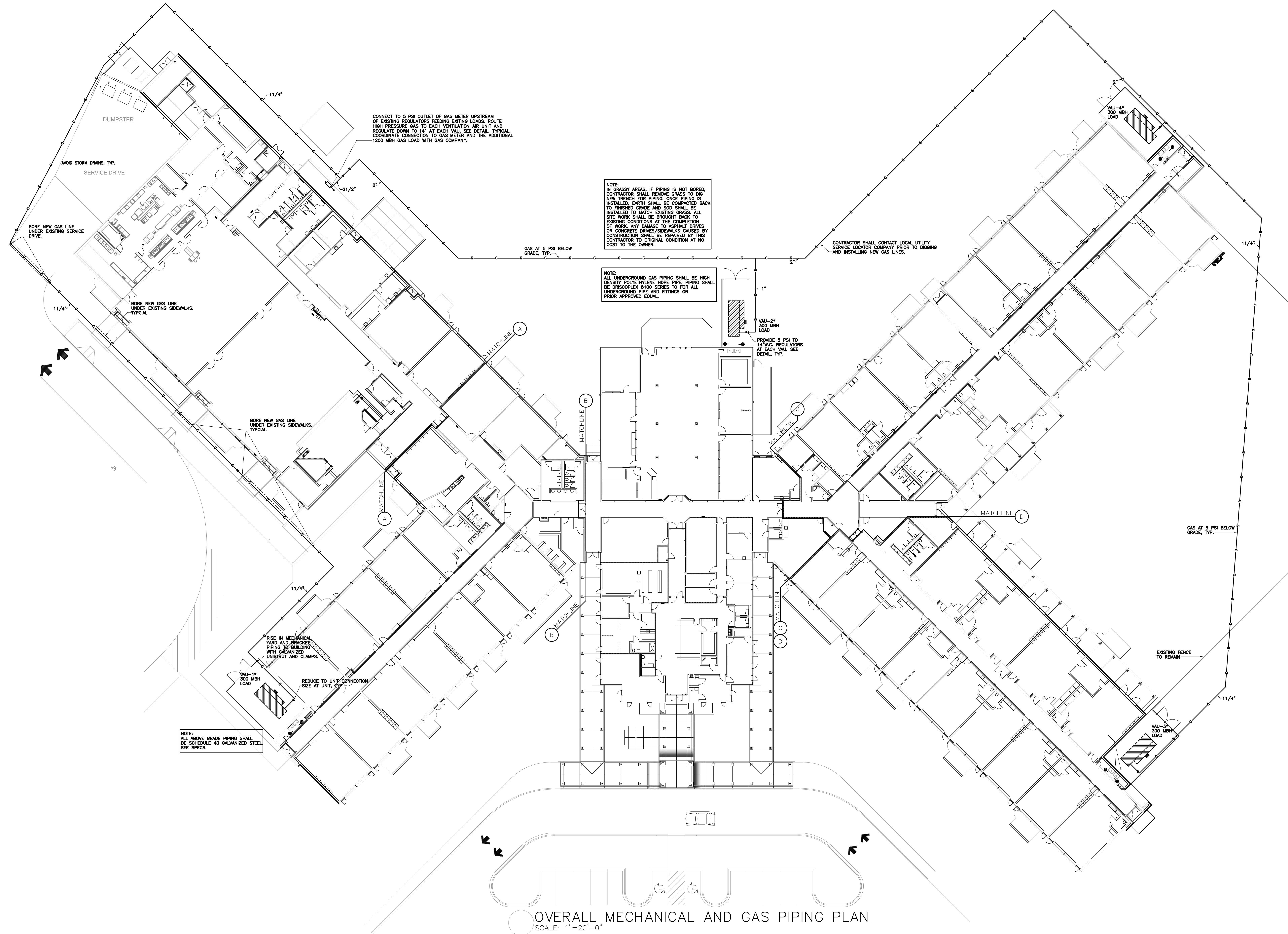

OVERALL MECHANICAL AND GAS PIPING PLAN  
SCALE: 1"=20'-0"

Owens and Associates, Incorporated \* Consulting Engineers \* 1007 Lake Hunter Circle \* Mt. Pleasant, South Carolina 29464 \* Telephone: (843) 849 - 6457 \* Facsimile: (843) 849 - 6551.

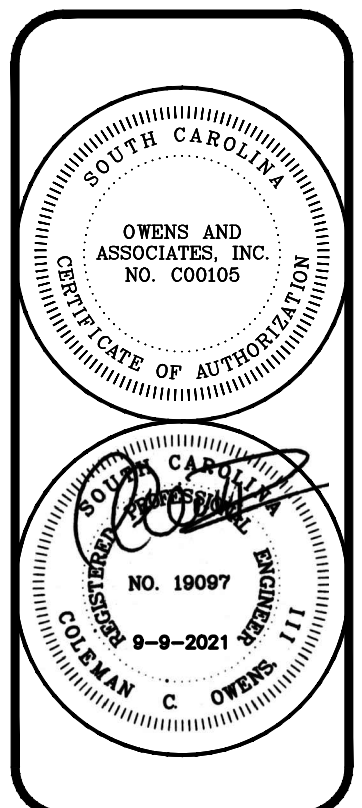

**OWENS AND ASSOCIATES, INC.**  
CONSULTING ENGINEERS

Owens and Associates Inc.,  
inc., consulting engineers  
Mt. Pleasant, South Carolina

project:  
**MECHANICAL TO  
RENOVATIONS TO  
HOMWOOD  
ELEMENTARY SCHOOL**

REVISIONS

project: 2108  
date: 9-9-2021

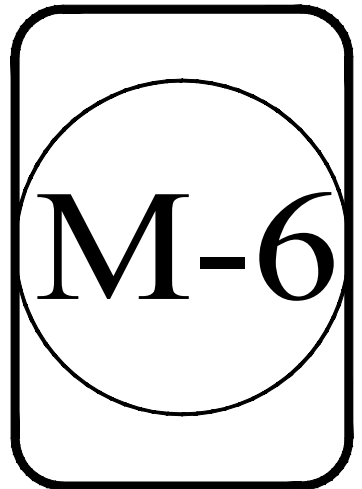

These drawings are property of Owens and Associates, Inc. Consulting Engineers and may not be used in whole or in part without written consent of the engineer and any infringement is subject to legal action.

**GENERAL MECHANICAL NOTES**

- SEE GENERAL SECTIONS OF SPECIFICATIONS FOR GENERAL JOB DESCRIPTIONS AND REQUIREMENTS.
- DUCTS CONNECTING EXISTING EQUIPMENT TO EXISTING DUCTWORK SHALL BE ROUTED FULL-SIZE OF EXISTING DUCTWORK. CONTRACTOR SHALL INVESTIGATE EXISTING SIZE AND ORIENTATION OF SUPPLY AND RETURN/EXHAUST DUCTS FOR VENTILATION AIR UNITS BEING REPLACED.
- REFER TO OVERALL GAS PIPING PLAN FOR ROUTING OF GAS PIPING AROUND THE EXISTING BUILDING AND CROSSING OF SIDEWALKS AND CONCRETE/ ASPHALT DRIVES.
- CONTRACTOR SHALL FURNISH TO OWNER AT COMPLETION OF PROJECT, A COMPLETE SET OF WRITTEN OPERATING INSTRUCTIONS FOR ALL SYSTEMS.
- COORDINATE ELECTRICAL REQUIREMENTS WITH EXISTING ELECTRICAL SERVICES.
- PROVIDE 2-1/2"x2-1/2"x1/4" GALVANIZED STEEL ANGLES, 3/8" THREADED HANGER ROD, AND OTHER SUPPLEMENTAL STEEL AS REQUIRED TO SUPPORT MECHANICAL EQUIPMENT FROM THE MECHANICAL SLABS.
- ALL RETURN DUCT CONNECTIONS TO AIR DEVICES SHALL BE RECTANGULAR UNLESS OTHERWISE INDICATED ON PLANS. USE OF FLEXIBLE DUCT FOR RETURN IS NOT PERMISSIBLE.
- REFER TO FLOOR PLANS FOR LOCATIONS OF FIRE-RATED ASSEMBLIES. CONTRACTOR SHALL COMPLETELY FILL AROUND ALL OPENINGS REQUIRED FOR HIS WORK IN ACCORDANCE WITH DETAILS WITH APPROVED FIRE-PROOF MATERIALS.
- CONTRACTOR SHALL SEAL ALL DUCTWORK WITH DUCT SEALANT PER SPECIFICATIONS. DUCT TAPE SHALL NOT BE USED TO SEAL DUCTWORK.
- THE CONTRACTOR IS INSTRUCTED TO VISIT THE SITE PRIOR TO SUBMITTING A BID TO FAMILIARIZE HIMSELF WITH ALL WORK TO BE ENCOUNTERED. NO EXTRA CHARGE WILL BE APPROVED AFTER START OF CONSTRUCTION FOR FAILURE TO FOLLOW THESE INSTRUCTIONS.
- CONTRACTOR SHALL SEISMICALLY ATTACH ALL NEW VENTILATION AIR UNITS TO EXISTING SLABS PER THE INTERNATIONAL BUILDING CODE.
- CONTRACTOR SHALL EMPLOY A LOCATOR SERVICE PRIOR TO PERFORMING ANY SITE EXCAVATION FOR INSTALLATION OF NEW EXTERIOR GAS LINES. CONTRACTOR SHALL IMMEDIATELY NOTIFY ENGINEER AND OWNER OF ANY CONFLICTS WITH REGARD TO UNDERGROUND GAS PIPING INSTALLATION. COORDINATE NEW GAS LOADS BEING ADDED TO EXISTING GAS METERS WITH GAS COMPANY AT THE START OF WORK. CONFIRM SUPPLY PRESSURE OF 5PSI AT METER OUTLET.

DESIGN CONDITIONS		
	COOLING	HEATING
OUTSIDE	95F DB, 80F WB	27F DB
INSIDE	78F DB, 65F WB	72F DB

SYMBOL SCHEDULE	
SYMBOL	DESCRIPTION
(T)	THERMOSTAT WITH LOCK COVER
(H)	HUMIDISTAT WITH LOCK COVER
(CS)	CO2 SENSOR WITH LOCK COVER
(CO)	CARBON MONOXIDE SENSOR BY CONTROLS
(CD)	DUCT SMOKE DETECTOR BY FIRE ALARM CONTRACTOR
(E)	EXHAUST FAN
TR GR/EX GR	TRANSFER GRILLE / EXHAUST GRILLE
(V)	AIR TURNING VANE
(S)	SPLITTER DAMPER
FD/-	FIRE DAMPER / HOUR RATING
SD	SMOKE DAMPER
FSD	COMBINATION FIRE/SMOKE DAMPER
(R)	INDICATION OF ROOF MOUNTED EQUIPMENT
(M)	MANUAL DAMPER (O.B.M.D.)

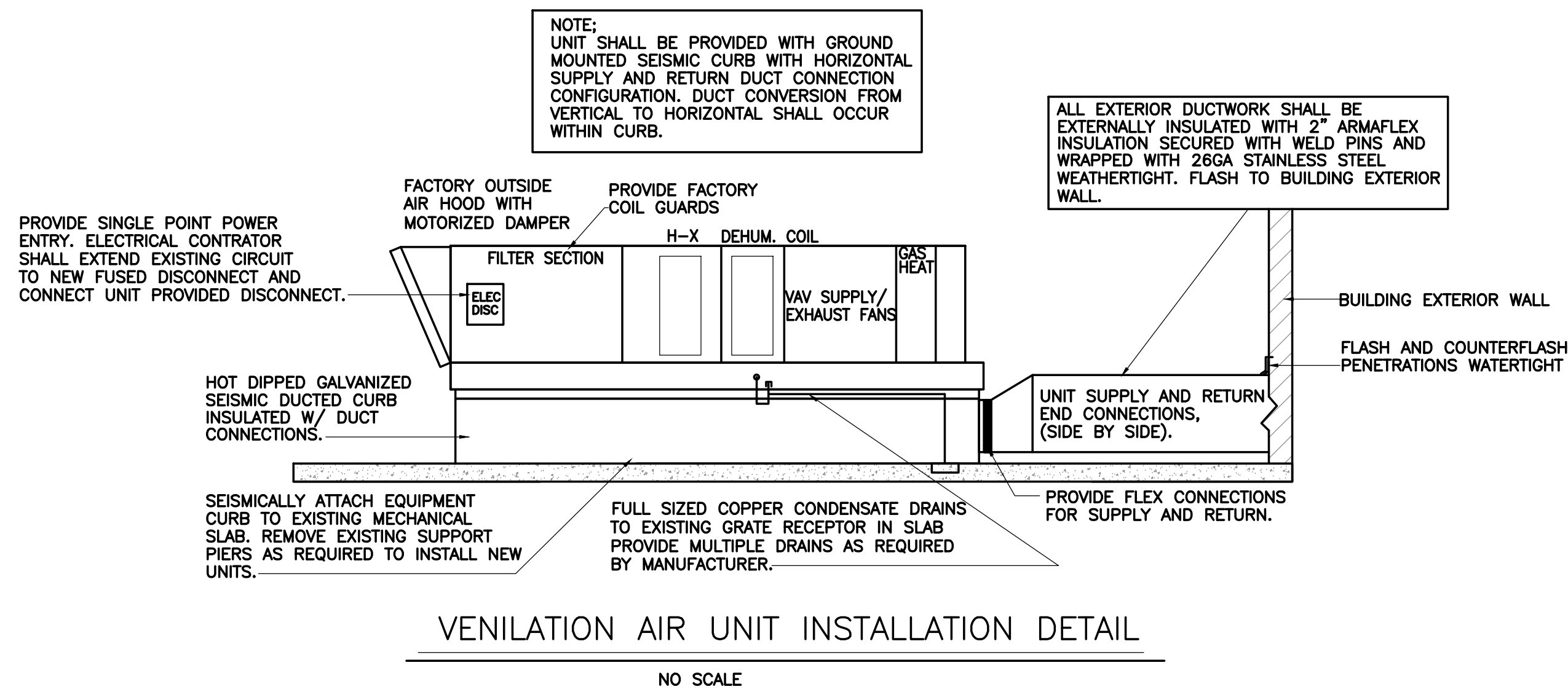
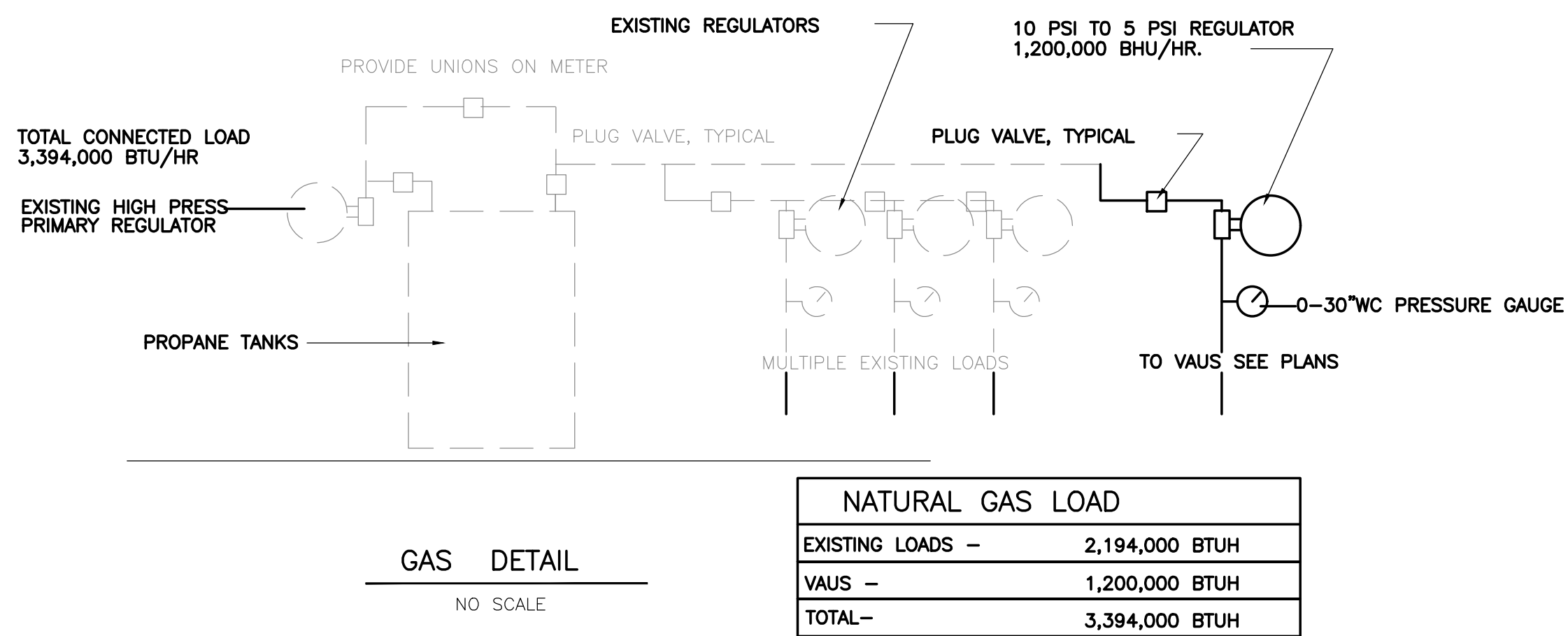

SYM.	VENTILATION AIR		EXHAUST AIR		T.E. WHEEL SUMMER				T.E. WHEEL WINTER				WHEEL EFF.	COOLING COIL			H.G. REHEAT	BUILDING SUPPLY		NATURAL GAS		FIRED HEAT		ELECTRICAL		M.O.P (AMPS)	MANUFACTURER
	CFM	ESP	FAN HP	HP	E.A.T.	CAPACITY	L.A.T.	E.A.T.	CAPACITY	L.A.T.	EFF. %	E.A.T.		CAPACITY	L.A.T.	CAPACITY		L.A.T.	E.A.T.	L.A.T.	MBH	INPUT	MBH	VOLTS	PHASE		
VAU-1	5400	2.5"	7.5	4590	2.5"	5.0	95/78	209	80.8/68.0	20	212	54.4	81	80.8/68	362	45.1/44.6	184	70/56	54.4	95.6	300	480	3	90	TRANE-KCC HORIZON W/ SA&RA VFD.		
VAU-2																											
VAU-3																											
VAU-4																											

- NOTE 1-BASIS OF DESIGN IS TRANE(KCC) OR ALTERNATE BID BY GREENHECK RVE (SEE BID FORM). ANY ADDITIONAL REQUIREMENTS ELECTRICALLY, STRUCTURALLY, DIMENSIONALLY OR OTHERWISE TO USE OTHER PRIOR APPROVED MANUFACTURERS ARE THE RESPONSIBILITY OF THIS CONTRACTOR.
- NOTE 2-UNIT SHALL BE PROVIDED WITH SINGLE POINT POWER, VARIABLE SPEED DRIVE BYPASS AND DRIVER COORDINATED WITH SIEMENS CONTROL SYSTEM. PROVIDE UNITS WITH AIRFLOW MONITORING STATIONS.
- NOTE 3-UNIT SHALL BE PROVIDED WITH 120V GFI CONVENIENCE OUTLET WITH IN-USE COVER PER NEC.
- NOTE 4-UNIT SHALL BE CAPABLE OF PROVIDING SUPPLY AIR CONDITIONS (DRY BULB AND WET BULB) AT DESIGN CONDITIONS DURING PART LOAD OPERATION WITHOUT THE USE OF AUXILIARY HEAT IN THE FORM OF GAS OR ELECTRIC REHEAT. PART LOAD SHALL BE ADDRESSED RUNNING A SEPARATE SIMULATION UTILIZING 69DB/64.3WB AS THE ENTERING OUTSIDE AIR CONDITION TO DEMONSTRATE PART LOAD PERFORMANCE. GAS AND OR ELECTRIC STRIP REHEAT WILL NOT BE PERMITTED AS A FORM OF REHEAT TO ACHIEVE ACCEPTABLE DESIGN OUTSIDE AIR SUPPLY CONDITIONS DURING PART LOAD SITUATIONS.
- NOTE 5-UNIT SHALL BE PROVIDED WITH SEACAST COATINGS FOR CONDENSER AND COOLING COILS.
- NOTE 6-CONTROLS CONTRACTOR SHALL PROVIDE CARBON DIOXIDE SENSORS IN THE RETURN AIR DUCT OF EACH VAU AND MODULATE UNIT RECIRCULATION AIR DAMPER TO MAINTAIN 1000 PPM CO2 LEVELS (ADJUSTABLE).
- NOTE 7-SEE FIRE ALARM NOTE FOR UNITS DESIGNATED WITH ASTERISK "\*\*".

**GENERAL ELECTRICAL NOTES:**

- DUE TO THE NATURE OF WORK COVERED UNDER THESE PLANS AND SPECIFICATIONS, ELECTRICAL CONTRACTOR SHALL BE RESPONSIBLE FOR HAVING VISITED THE SITE TO FAMILIARIZE HIMSELF WITH THE EXISTING CONDITIONS PRIOR TO SUBMITTING HIS BID.
- ALL CONDUIT PENETRATIONS OF FIRE RATED WALLS AND/OR CEILINGS SHALL BE FIRESTOPPED AS PER UL STANDARDS.
- ALL CONDUIT PENETRATIONS OF EXTERIOR WALLS SHALL BE SEALED AND MADE WEATHERPROOF.
- CONTRACTOR SHALL REMOVE AND REINSTALL EXISTING CEILING TILES AS NECESSARY FOR THE INSTALLATION OF NEW CONDUITS AND DEVICES. CONTRACTOR SHALL REPLACE ANY TILE DAMAGED BY THIS WORK. NEW CEILING TILES TO MATCH EXISTING.
- ALL CONDUIT RUNS SHOWN ON THESE DRAWINGS ARE APPROXIMATE. ELECTRICAL CONTRACTOR SHALL FIELD VERIFY LENGTH AND LOCATION.
- ELECTRICAL CONTRACTOR SHALL REFER TO THE ARCHITECTURAL DRAWINGS AND THE SPECIFICATIONS, FOR ALL BID ALTERNATES AND ALL PHASING INFORMATION, PRIOR TO SUBMITTING HIS BID.
- ALL BREAKERS FEEDING MECHANICAL EQUIPMENT SHALL BE HACR TYPE.
- THE MECHANICAL EQUIPMENT BASIS OF DESIGN IS AS INDICATED ON THE MECHANICAL DRAWINGS. THE ELECTRICAL CONTRACTOR SHALL VERIFY THE ELECTRICAL REQUIREMENTS OF THE MECHANICAL EQUIPMENT WITH THE MECHANICAL CONTRACTOR PRIOR TO ORDERING MATERIALS. MODIFICATIONS TO ANY ELECTRICAL SYSTEM REQUIRED FOR MECHANICAL EQUIPMENT WHICH DIFFERS FROM THE MECHANICAL BASIS OF DESIGN SHALL BE THE RESPONSIBILITY OF THE MECHANICAL AND ELECTRICAL CONTRACTORS. IN NO CASE SHALL SUBSTITUTION OF MECHANICAL EQUIPMENT RESULT IN ADDITIONAL COSTS TO THE OWNER.
- ELECTRICAL CONTRACTOR SHALL USE LOCATOR SERVICE TO IDENTIFY ALL UNDERGROUND UTILITIES. DAMAGE TO ANY EXISTING UTILITIES RESULTING FROM INSTALLATION OF NEW ELECTRICAL EQUIPMENT SHALL BE REPAIRED BY THE ELECTRICAL CONTRACTOR.
- ALL FEEDERS SHALL BE ROUTED CONCEALED. ELECTRICAL CONTRACTOR SHALL SAW CUT AND PATCH EXISTING CONCRETE AS NECESSARY TO ROUTE UNDERGROUND CONDUITS. ABOVE CEILING CONDUITS SHALL BE ROUTED CONCEALED.
- ELECTRICAL CONTRACTOR IS RESPONSIBLE FOR BRINGING THE SITE BACK TO ORIGINAL CONDITIONS AFTER THE COMPLETION OF UNDERGROUND ELECTRICAL WORK. THIS IS INCLUSIVE OF SAW CUT ASPHALT AND CONCRETE SURFACES, EXISTING VEGETATION, GRASS, SITE GRADING ETC. THIS CONTRACTOR IS RESPONSIBLE FOR REPAIRING ANY DAMAGE TO THE SITE/FACILITY CAUSED BY ELECTRICAL CONSTRUCTION.
- ELECTRICAL CONTRACTOR SHALL SAW CUT EXISTING CONCRETE AND ASPHALT DRIVES AS REQUIRED TO INSTALL BELOW GRADE CONDUITS. AFTER INSTALLATION OF WORK, CONTRACTOR SHALL BACKFILL AND BRING SOIL TO INITIAL COMPACTION LEVELS AND REPAIR SAW CUT AREAS OF CONCRETE AND ASPHALT DRIVES. PATCHING SHALL MATCH EXISTING WITH REGARD TO REINFORCING AND THICKNESS. ALL SAW CUT TRENCHES SHALL BE MADE IN A WORKMANLIKE FASHION.
- ANY EXISTING ELECTRICAL EQUIPMENT NOT BEING REMOVED OR RELOCATED BUT ON THE SAME CIRCUIT AS ANY ELECTRICAL EQUIPMENT BEING REMOVED OR RELOCATED SHALL BE RECONNECTED TO ALLOW FOR NORMAL OPERATION UNLESS SHOWN OTHERWISE ON THE NEW WORK DRAWINGS. ELECTRICAL CONTRACTOR SHALL PROVIDE ALL NECESSARY MATERIALS AND LABOR FOR THE RECONNECTION OF SAID DEVICES.
- ELECTRICAL CONTRACTOR SHALL RELOCATE ANY EXISTING ELECTRICAL EQUIPMENT, CIRCUITRY, OR CONDUIT THAT INTERFERES WITH DEMOLITION OR INSTALLATION WORK AND PROVIDE ALL NECESSARY MATERIALS AND LABOR NEEDED TO RETURN THE RELOCATED EQUIPMENT TO A SAFE AND OPERATING CONDITION THAT CONFORMS TO THE CURRENT EDITION OF THE N.E.C. AND ALL LOCAL REGULATIONS. COORDINATE ALL WORK WITH THE OWNER'S REPRESENTATIVE AND ALL OTHER TRADES.
- ANY DEVICE INTERFERING WITH DEMOLITION OR INSTALLATION, NOT BEING REMOVED OR RELOCATED, SHALL NOT BE MOVED WITHOUT WRITTEN CONSENT FROM THE OWNER'S REPRESENTATIVE.
- ALL WORK SHALL BE IN COMPLIANCE WITH THE CODES AND STANDARDS LISTED IN THE ARCHITECTURAL CODE ANALYSIS FOUND ELSEWHERE IN THESE CONTRACT DOCUMENTS.
- FIRE ALARM CONTRACTOR SHALL PROVIDE NEW RETURN DUCT SMOKE DETECTORS AND SUPPLY DUCT MOUNTED CARBON MONOXIDE SENSORS FOR EACH VENTILATION AIR UNIT AS INDICATED. DEVICES SHALL BE CONNECTED TO THE EXISTING BUILDING FIRE ALARM SYSTEM AND, UPON SENSING SMOKE OR PRODUCTS OF COMBUSTION RESPECTIVELY, SHUT DOWN ASSOCIATED UNIT AND REPORT A "TROUBLE" SIGNAL TO THE BUILDING FIRE ALARM PANEL. SMOKE AND CO DETECTORS SHALL NOT SOUND THE BUILDING FIRE ALARM SYSTEM. COORDINATE INSTALLATION OF DEVICES WITH MECHANICAL AND CONTROLS CONTRACTORS.

**ROOFTOP UNIT ELECTRICAL FUSED DISCONNECT SCHEDULE**

SYM.	DISCONNECT (AMPS)	FUSE (AMPS)	VOLTAGE	PHASE	REQUIREMENTS
VAU-1	100	90	480	3	2" C.-3#1/0 AND 1#3 GROUND
VAU-2	100	90	480	3	2" C.-3#1/0 AND 1#3 GROUND
VAU-3	100	90	480	3	2" C.-3#1/0 AND 1#3 GROUND
VAU-4	100	90	480	3	2" C.-3#1/0 AND 1#3 GROUND

- NOTES: FUSE NEW DISCONNECTS TO THE M.O.C.P. OF EQUIPMENT PROVIDED. DISCONNECTS SHALL BE NEMA 3R BY SQUARE-D OR APPROVED EQUAL. ELECTRICAL CONTRACTOR SHALL EXTEND EXISTING POWER CIRCUIT TO NEW FUSED DISCONNECT AND CONNECT TO UNIT PROVIDED SINGLE POINT POWER. FUSE AS REQUIRED BY UNIT MANUFACTURER'S INSTRUCTIONS.

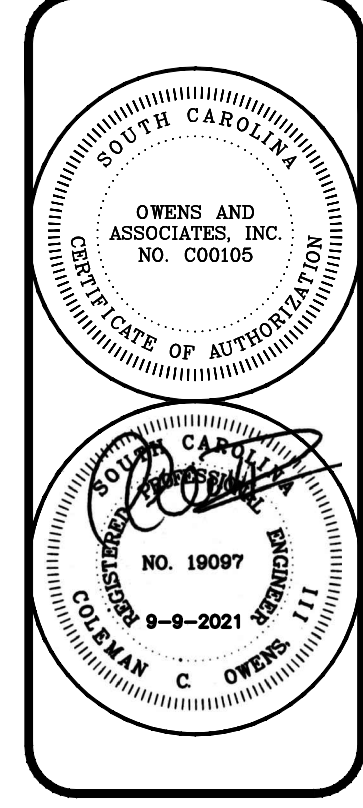
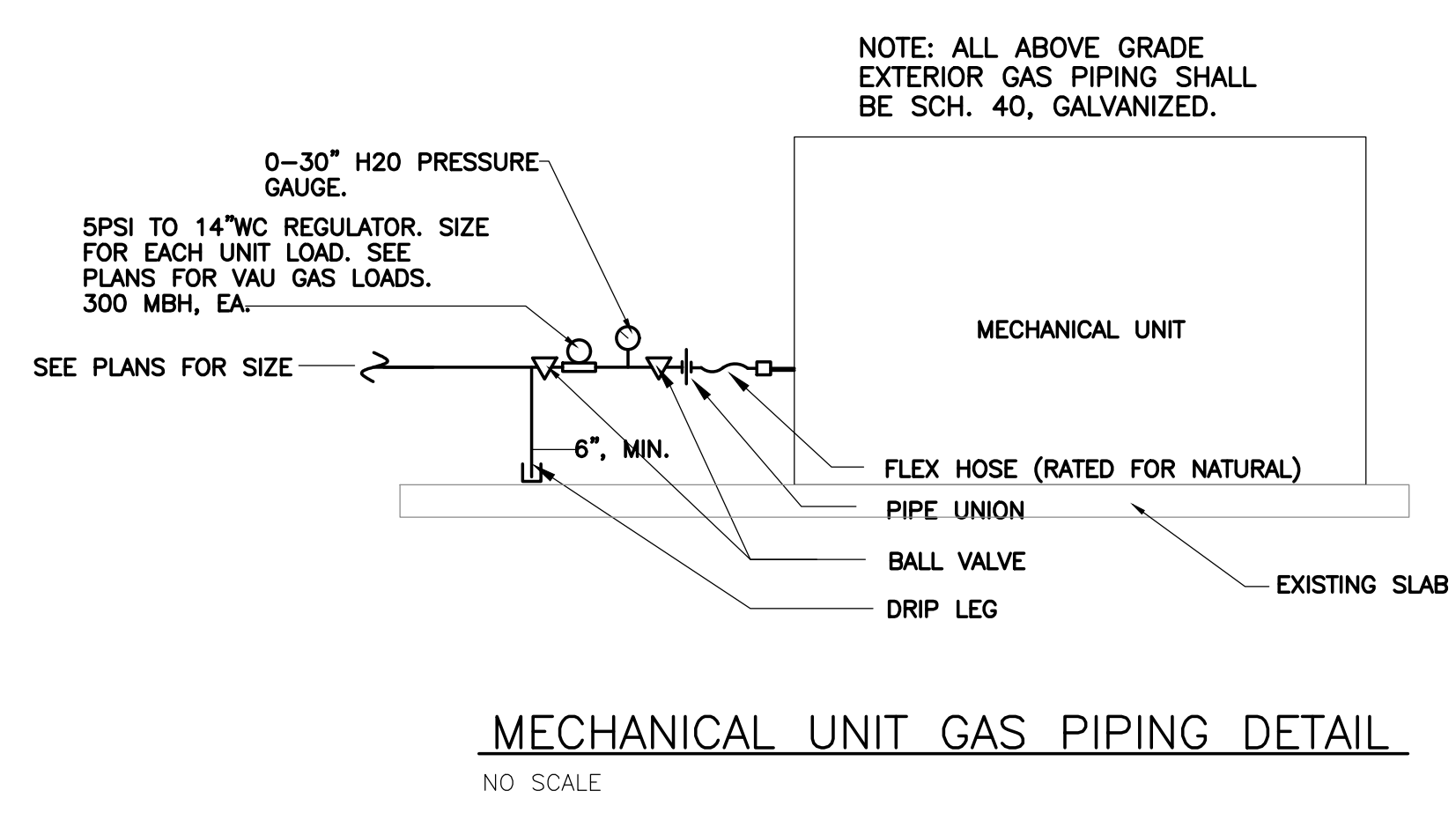

**OWENS AND ASSOCIATES, INC.**  
CONSULTING ENGINEERS

Owens and Associates Inc.,  
consulting engineers  
Mt. Pleasant, South Carolina

MECHANICAL RENOVATIONS TO HOMEWOOD ELEMENTARY SCHOOL

REVISIONS

project: 2108  
date: 9-9-2021

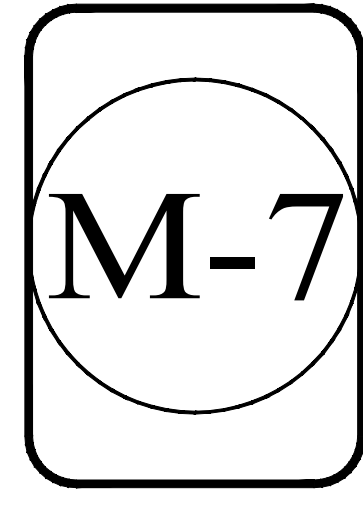

Owens and Associates, Incorporated \* Consulting Engineers \* 1007 Lake Hunter Circle \* Mt. Pleasant, South Carolina 29464 \* Telephone: (843) 849-6457 \* Facsimile: (843) 849-6551