

Florence County Procurement Office

Florence County Complex
180 North Irby Street, MSC-R, Room B-5
Florence, SC 29501
(843) 665-3019

August 2, 2023

Request for Quote for Land Management

E-Mail or Submit Quote Online
Email: purchasing@florenceco.org,

PLEASE E-MAIL OR FAX YOUR RESPONSE BY: August 9th, 2023 by 4:00 PM

PROJECT DESCRIPTION:

Land Management at the Independent Farm Land (the area of Creek Road and Bennie Landing Road) in Lake City, SC.

SCOPE OF WORK/SERVICE:

- Brush cut all open areas of about 10 acers. Open areas can be maintained by tractor and bush cutter fairly easy and quickly. NOTE: Estimate is one occurrence cutting.
- Brush cut in-between 80 acres of pine tree rows.
- Pine row cutting shall be maintained by tracked skid steers with cutters.
- Tracked sked steers are to be used. The narrow passage and terrain creates issues to use any other equipment. NOTES: Estimate is a one occurrence cutting.

A site visit is recommended prior to submitting a quote. Please contact Nathan Dawsey Director, Florence County Parks & Recreation @ (843) 667-0920; NDawsey@Florenceco.org to schedule a site visit.

PAYMENT TERMS:

NET 30 days

INSURANCE REQUIREMENTS:

Upon award of the purchase order, the successful vendor shall maintain, throughout the performance of its obligations a policy of worker's compensation insurance with such limits as may be required by SC law, and a policy or policies of general liability insurance insuring against liability for injury to, and death of, persons and damage to, destruction of, property arising out of, or based upon, any act or omission of the bidder or any of its subcontractors of their respective officers, directors employees or agents. Such liability insurance shall have limits sufficient to cover any loss or potential loss resulting from this contract. Florence County must be listed as additional insured. The certificate must allow a minimum of a 30 day written notice of cancellation. Bidder shall provide a Certificate of Insurance to the Florence County Procurement offices prior to start of work.

TOTAL PRICE TO _____ IN ACCORDANCE WITH THIS REQUEST FOR QUOTES. (INCLUDE ALL TAXES IF ANY):

\$ _____

Maximum time of completion from the issuance of the purchase order _____ calendar days.

A quote tab will be generated and sent to all vendors who submit a quote.

COMPANY NAME _____

COMPANY REP. (printed) _____

MAILING ADDRESS _____

CITY/STATE/ZIP _____

PHONE & FAX #'S _____

EMAIL: _____

LICENSE/CERTIFICATION NO.: _____

SIGNATURE: _____

INDEPENDENCE FARMS

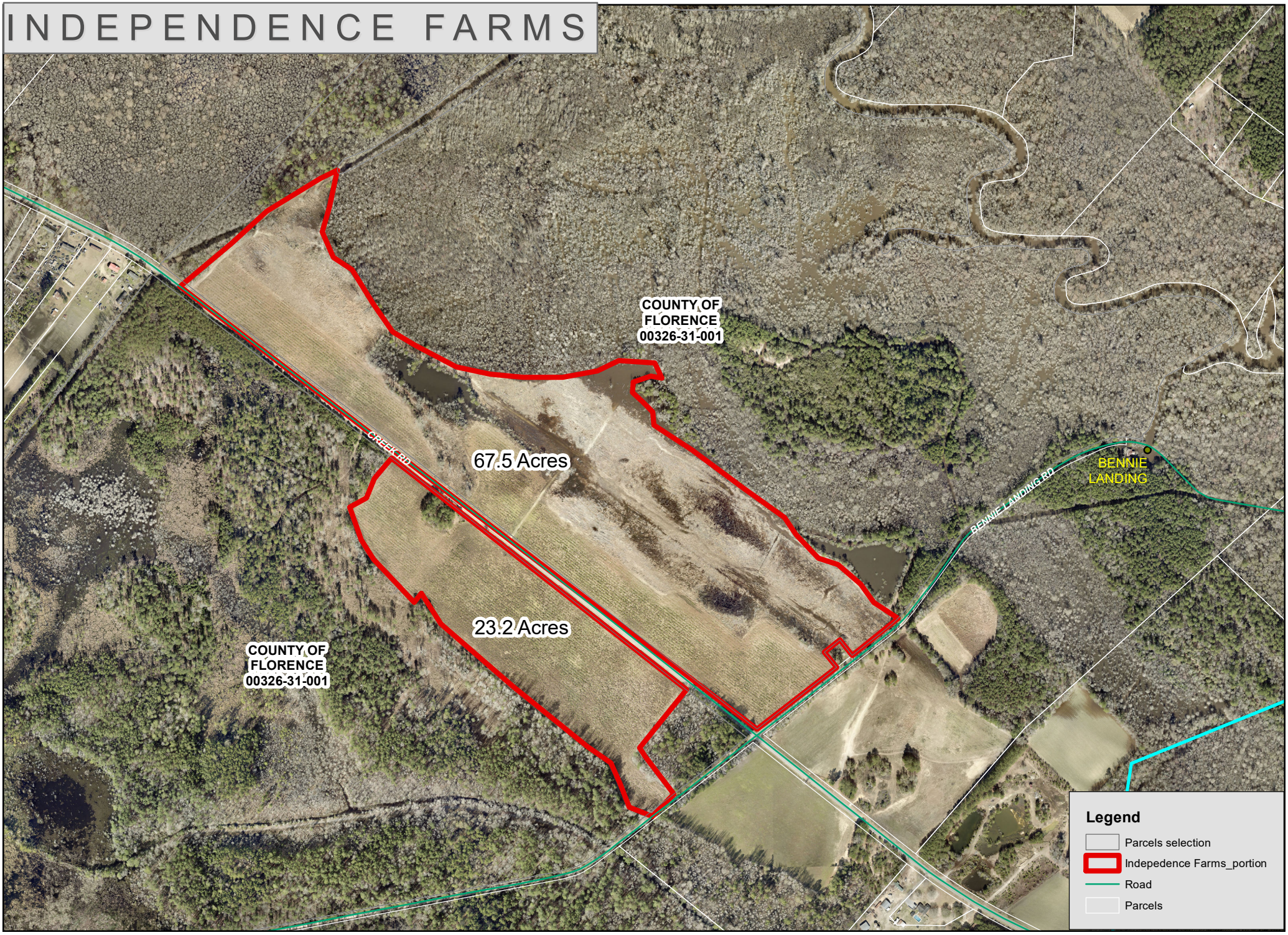

COUNTY OF FLORENCE
00326-31-001

COUNTY OF FLORENCE
00326-31-001

67.5 Acres

23.2 Acres

BENNIE LANDING

Legend

- Parcels selection
- Independence Farms_portion
- Road
- Parcels

This Map was Created by the Florence County GIS Department
<http://gis.florenceco.org>
7/10/2023

Disclaimer:
This data is for reference use only.
Florence County cannot be held liable
for any damages caused by the use of this data.

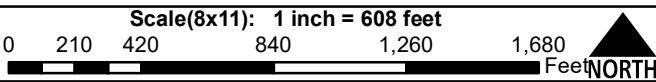

Notes