

PORTAGE PUBLIC SCHOOLS SUMMER 2020 PAVING PROJECTS

PORTAGE PUBLIC SCHOOLS Portage, Michigan CONSTRUCTION DOCUMENTS

DESIGN TEAM

ARCHITECT/ENGINEER

TowerPinkster
Architecture · Engineering · Interiors

242 E KALAMAZOO AVE, SUITE 100
KALAMAZOO, MICHIGAN 49007
PHONE: 269.343.6133
FAX: 269.343.6633

SITE ADDRESS

DISTRICT ADMINISTRATION
8107 MUSTANG DRIVE
PORTAGE, MI 49024

CENTRAL ELEMENTARY SCHOOL
8422 S. WESTNEDGE AVENUE
PORTAGE, MI 49024

DRAWING INDEX

G 001 COVER SHEET
C 001 ADMINISTRATION BUILDING
C 002 CENTRAL ELEMENTARY

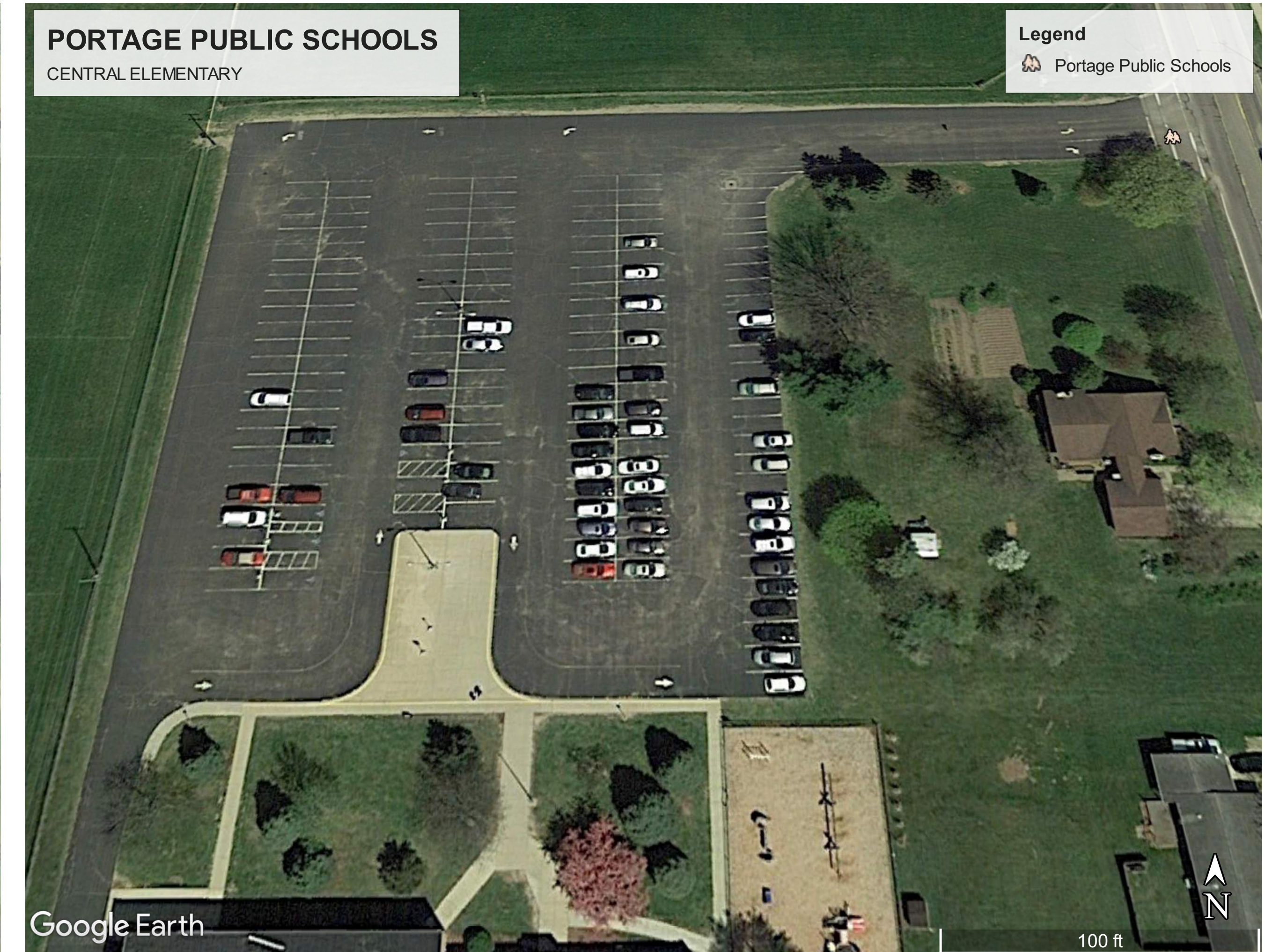

TowerPinkster
Architecture · Engineering · Interiors

ISSUED FOR DATE

PROJECT TITLE
PORTAGE PUBLIC SCHOOLS SUMMER 2020
PAVING PROJECTS

OWNER
PORTAGE PUBLIC SCHOOLS

Portage, Michigan

SHEET TITLE
COVER SHEET 30X42

DATE
MAY 27, 2020

SHEET NUMBER
G 001
19-220.02

TowerPinkster
Architecture · Engineering · Interiors
4 East Fulton Street, Suite 200
Kalamazoo, Michigan 49007
PHONE: 269.343.6133
FAX: 269.343.6633
towerpinkster.com
© 2020 ALL RIGHTS RESERVED

PROOFROLL EXISTING GRAVEL BASE TO IDENTIFY ANY BAD AREAS. REPLACE BAD AREAS PER UNIT COST PROVIDED. COMPACT SUBBASE TO 95% COMPACTION

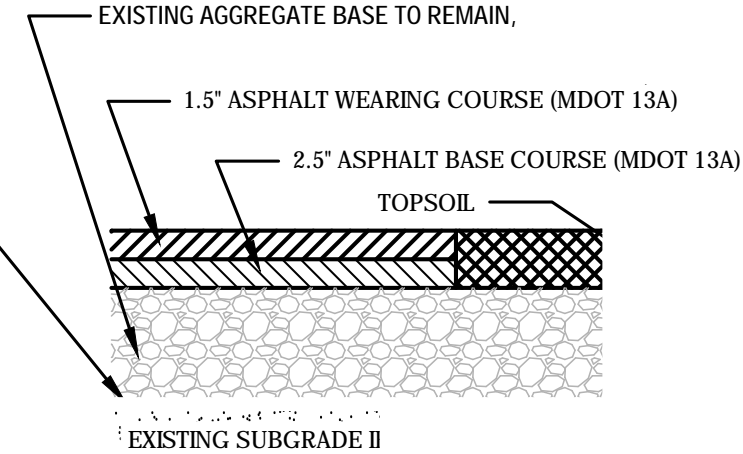

PROPOSED HEAVY-DUTY ASPHALT PAVEMENT SECTION
NOT TO SCALE



PHOTO 6



PHOTO 5



PHOTO 4



PHOTO 3

SITE PLAN NOTES

1. CALL "MISS DIG" AND HAVE EXISTING UTILITY LOCATIONS MARKED PRIOR TO ANY EXCAVATIONS OR INSTALLATIONS ON SITE.
2. EXISTING INFORMATION SHOWN HEREIN IS APPROXIMATE AND MUST BE FIELD VERIFIED PRIOR TO THE COMMENCEMENT OF ANY CONSTRUCTION ACTIVITY.
3. PROTECT ALL EXISTING PAVEMENTS FROM DAMAGE. REPAIR ANY DAMAGED PAVEMENT CAUSED BY CONSTRUCTION.
4. RESTORE ALL DISTURBED LAWN AREAS BY RAKING TOPSOIL INTO ADJACENT LAWNS WITH SMOOTH TRANSITIONS, WITH NO STONES. SEED AND PROTECT FROM EROSION IF SEEDING AREAS WITH TEMPORARY SNOW FENCE AND PROVIDE WATERING PER SPECIFICATIONS.
5. CONTRACTOR IS RESPONSIBLE FOR ESTABLISHING NEW LAWN AREAS. PROTECT NEWLY SEEDING AREAS WITH TEMPORARY SNOW FENCE AND PROVIDE WATERING PER SPECIFICATIONS.

LEGEND

- PAVEMENT REMOVAL FULL DEPTH TO TOP OF EXISTING GRAVEL BASE. ASSUME 4" ASPHALT DEPTH
- 6" CONCRETE WALK
- 6" CONCRETE CONCRETE PAVEMENT AROUND EXISTING CATCH BASIN
- CLEAN OUT CATCH BASIN SEDIMENT - VACUUM TO EXISTING BASIN BOTTOM

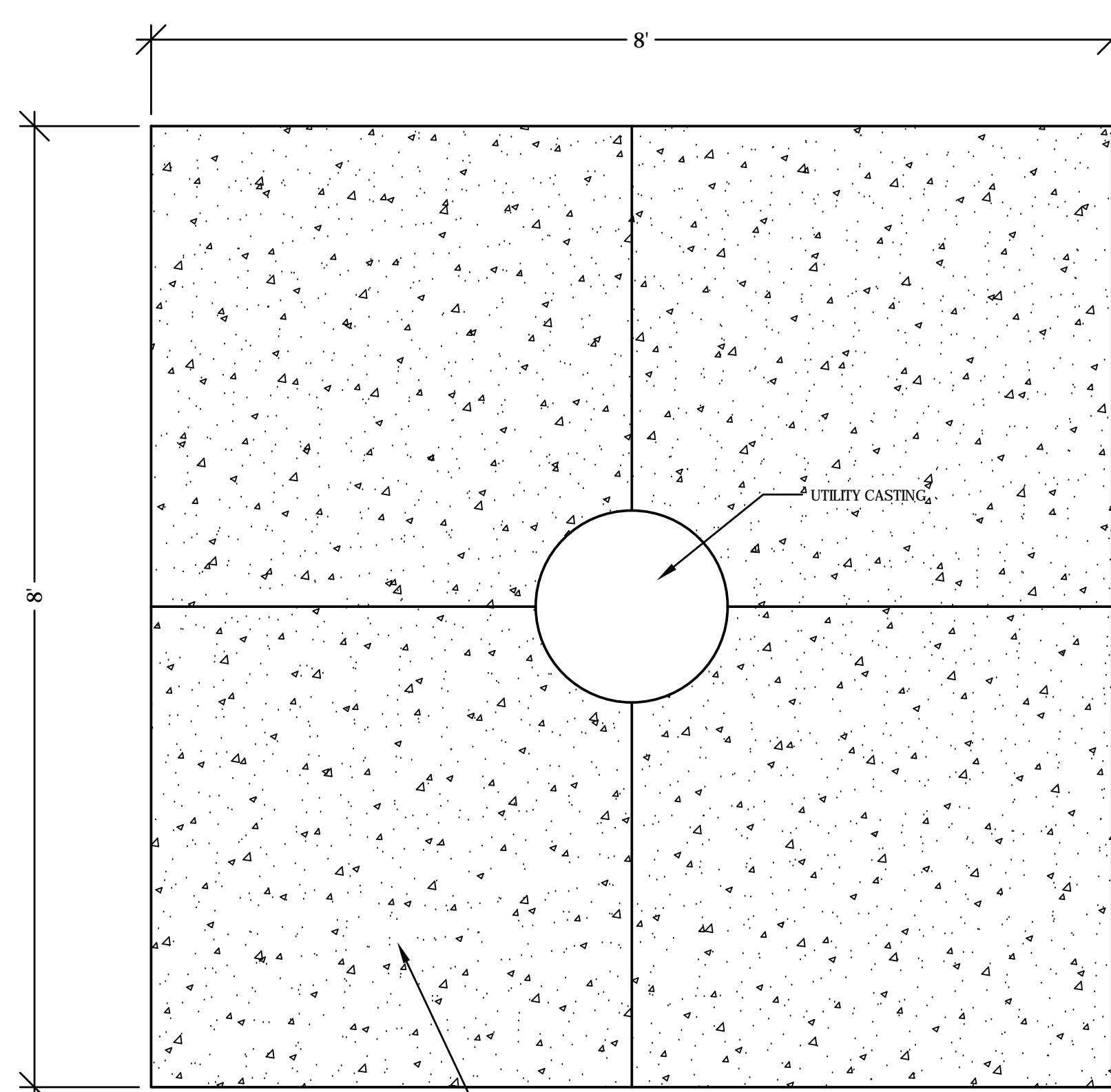
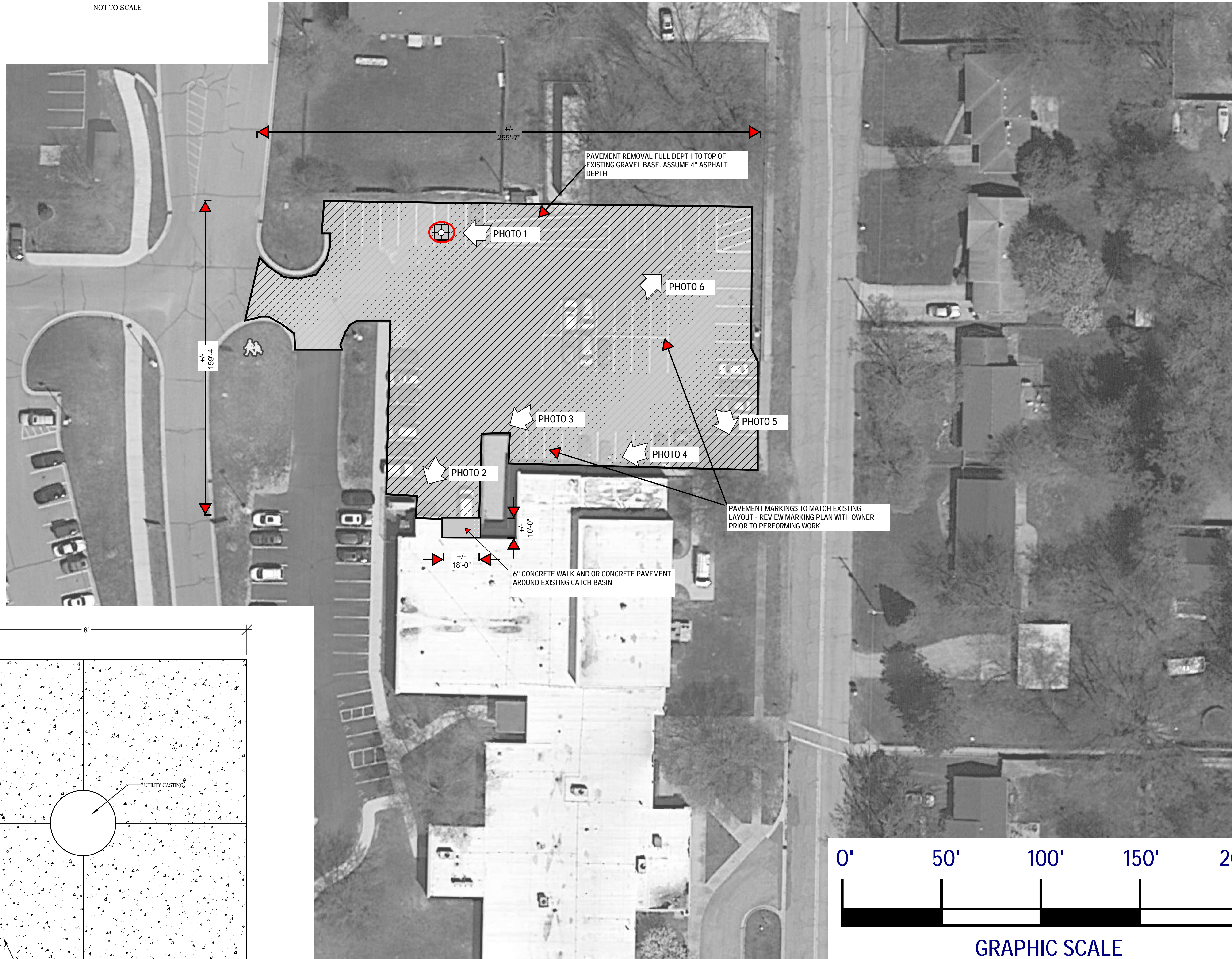
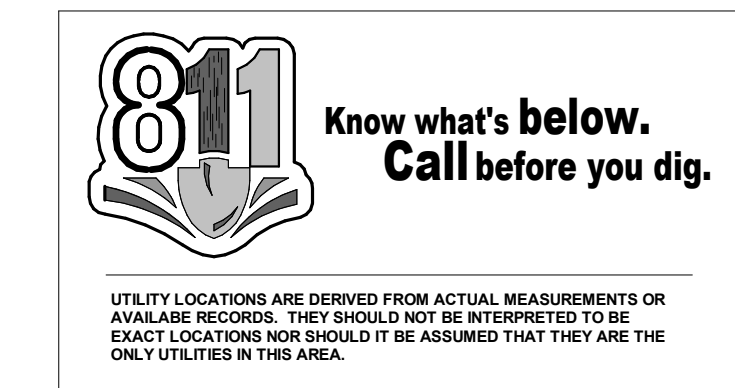

CONCRETE PAD AROUND UTILITY CASTINGS
NOT TO SCALE

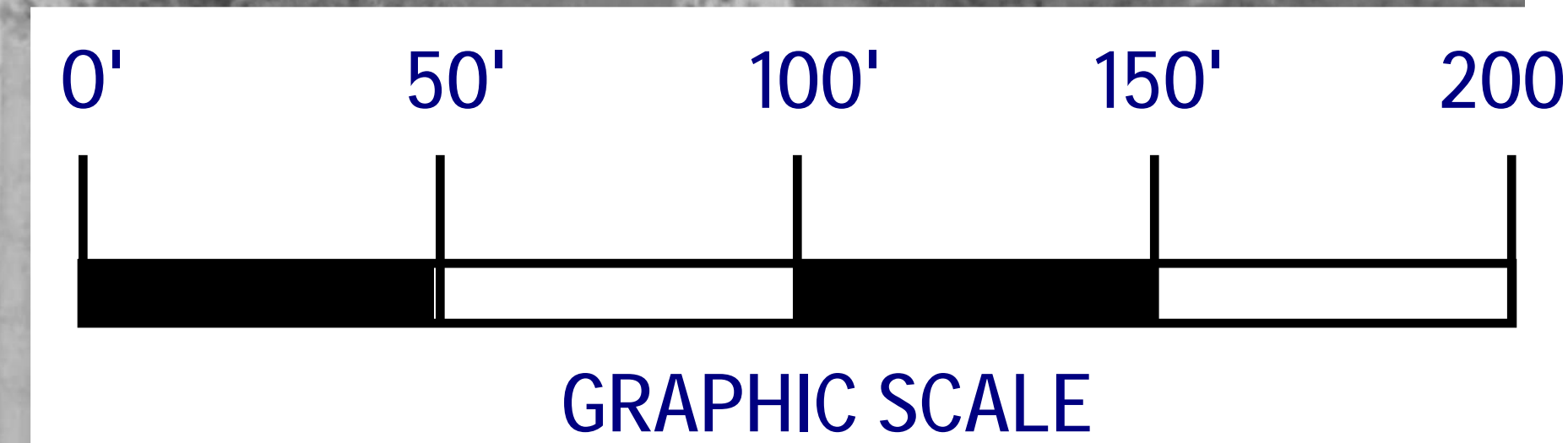

ADMINISTRATION BUILDING SITE

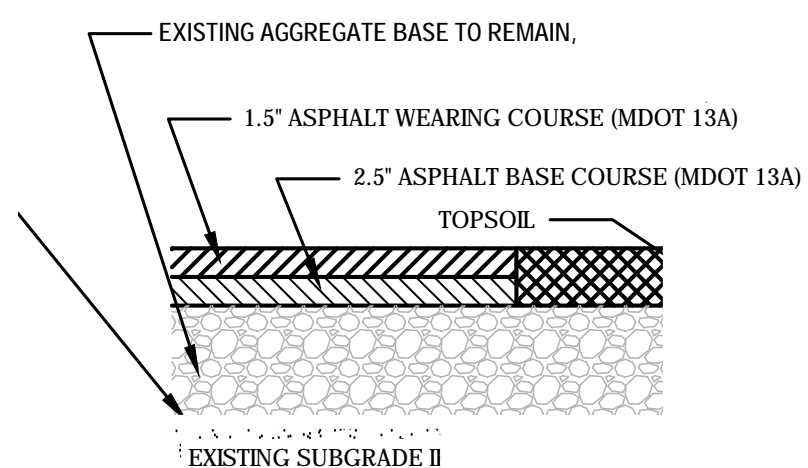

PHOTO 2



PHOTO 1

PROOFROLL EXISTING GRAVEL BASE TO IDENTIFY ANY BAD AREAS. REPLACE BAD AREAS PER UNIT COST PROVIDED. COMPACT SUBBASE TO 95% COMPACTION



PROPOSED HEAVY-DUTY ASPHALT PAVEMENT SECTION
NOT TO SCALE



PROVIDE PAVING UP TO NEW GUARD SHACK

PHOTO 4



PROVIDE CONCRETE AROUND EXISTING CATCH BASIN. SEE DETAIL

PHOTO 3



REMOVE EXISTING CONCRETE AT CATCH BASIN AND PROVIDE NEW CONCRETE AROUND CATCH BASIN. SEE DETAIL

PHOTO 2



PHOTO 1

SITE PLAN NOTES

1. CALL "MISS DIG" AND HAVE EXISTING UTILITY LOCATIONS MARKED PRIOR TO ANY EXCAVATIONS OR INSTALLATIONS ON SITE.
2. EXISTING INFORMATION SHOWN HEREIN IS APPROXIMATE AND MUST BE FIELD VERIFIED PRIOR TO THE COMMENCEMENT OF ANY CONSTRUCTION ACTIVITY.
3. PROTECT ALL EXISTING PAVEMENTS FROM DAMAGE. REPAIR ANY DAMAGED PAVEMENT CAUSED BY CONSTRUCTION.
4. RESTORE ALL DISTURBED LAWN AREAS BY RAKING TOPSOIL INTO ADJACENT LAWNS WITH SMOOTH TRANSITIONS, WITH NO STONES. SEED AND PROTECT FROM EROSION IF SEEDING AREAS WITH TEMPORARY SNOW FENCE AND PROVIDE WATERING PER SPECIFICATIONS.
5. CONTRACTOR IS RESPONSIBLE FOR ESTABLISHING NEW LAWN AREAS. PROTECT NEWLY SEEDING AREAS WITH TEMPORARY SNOW FENCE AND PROVIDE WATERING PER SPECIFICATIONS.

LEGEND

- PAVEMENT REMOVAL FULL DEPTH TO TOP OF EXISTING GRAVEL BASE. ASSUME 4" ASPHALT DEPTH
- 6" CONCRETE CONCRETE PAVEMENT AROUND EXISTING CATCH BASIN
- CLEAN OUT CATCH BASIN SEDIMENT - VACUUM TO EXISTING BASIN BOTTOM
- EXISTING GUARDRAIL TO REMAIN, REMOVE PAVEMENT AROUND GUARDRAIL AND REPLACE WITH NEW

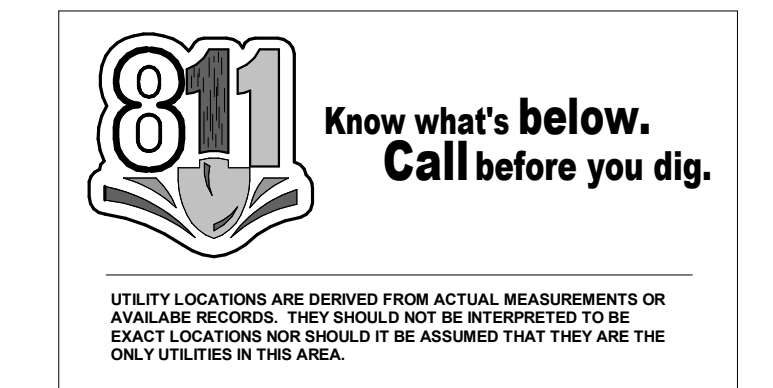

PHOTO 5



PHOTO 6



PHOTO 7



PHOTO 8



PHOTO 9

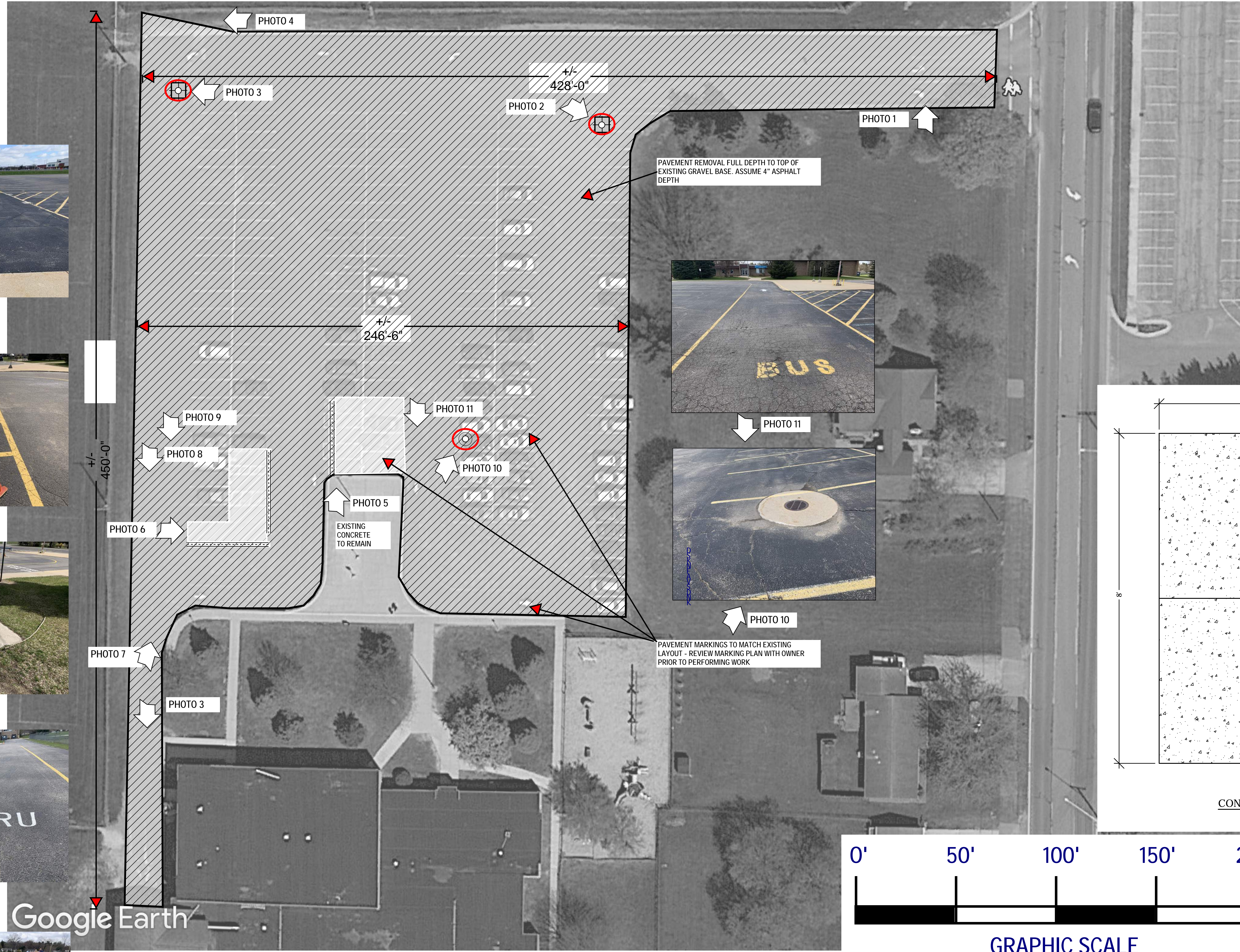
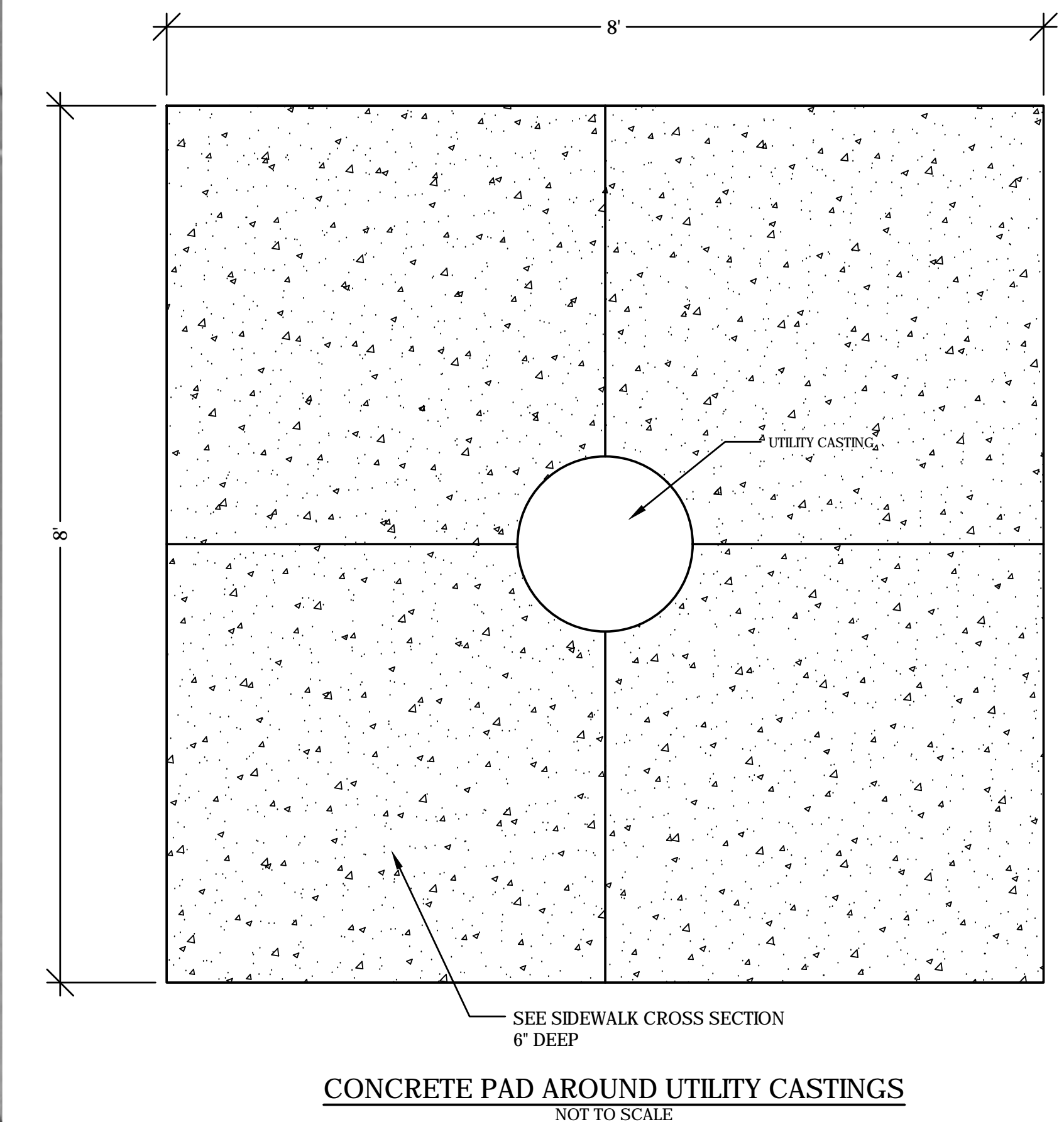

PHOTO 11



PHOTO 10



GRAPHIC SCALE

CENTRAL ELEMENTARY SITE

ISSUED FOR DATE

PROJECT TITLE
PORTAGE PUBLIC SCHOOLS SUMMER 2020
PAVING PROJECTS

OWNER
PORTAGE PUBLIC SCHOOLS
Portage, Michigan

SHEET TITLE
LAYOUT PLAN - CENTRAL ELEMENTARY
SHEET NUMBER
C 002
DATE
MAY 27, 2020
19-220.02