

CITY OF BELLE MEADE STORMWATER INFRASTRUCTURE IMPROVEMENTS

BELLEMEADE BOULEVARD AND IROQUOIS AVENUE INTERSECTION

JANUARY 2018

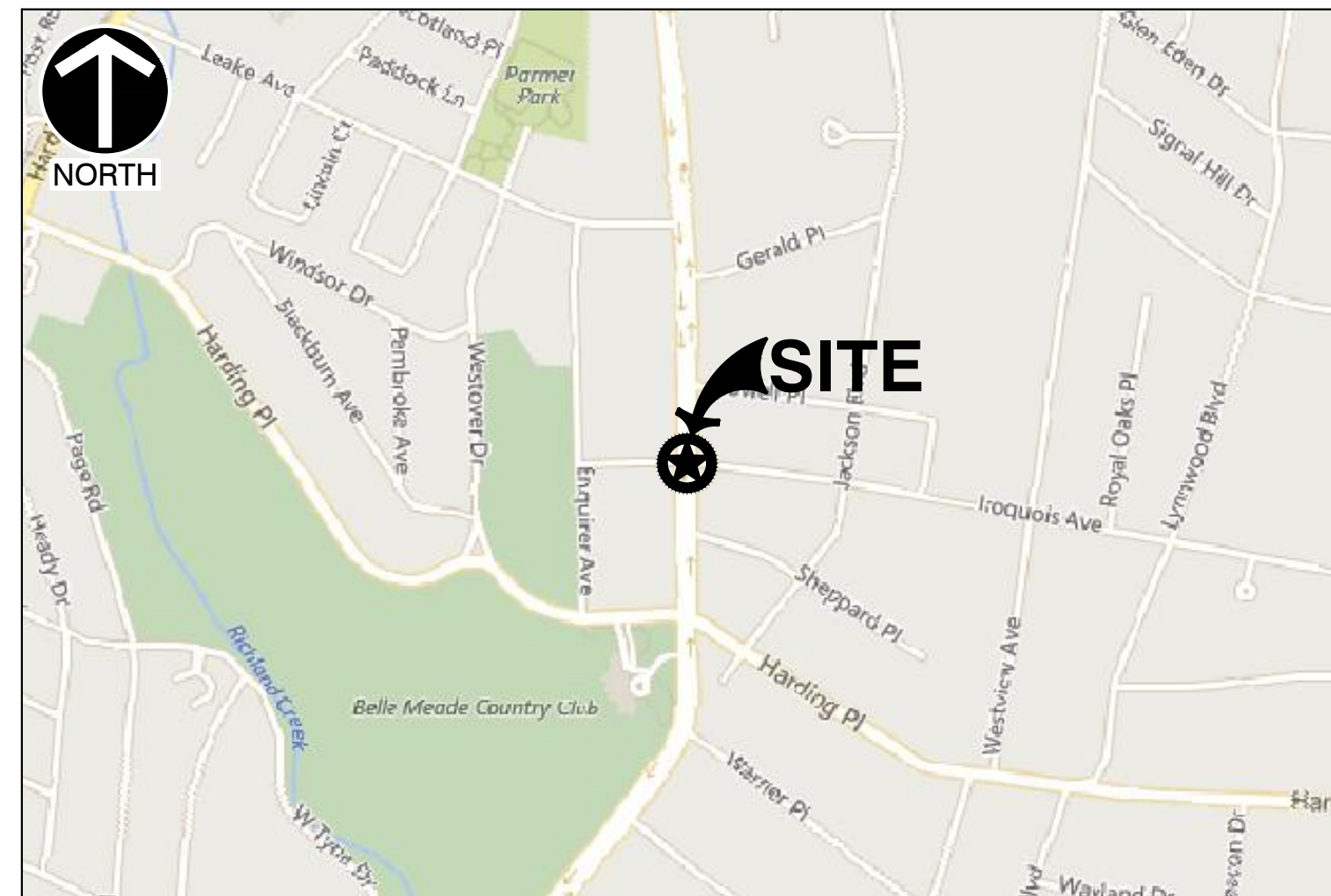

VICINITY MAP
SCALE: 1"=1000'
REFERENCE: 2017 MICROSOFT CORPORATION

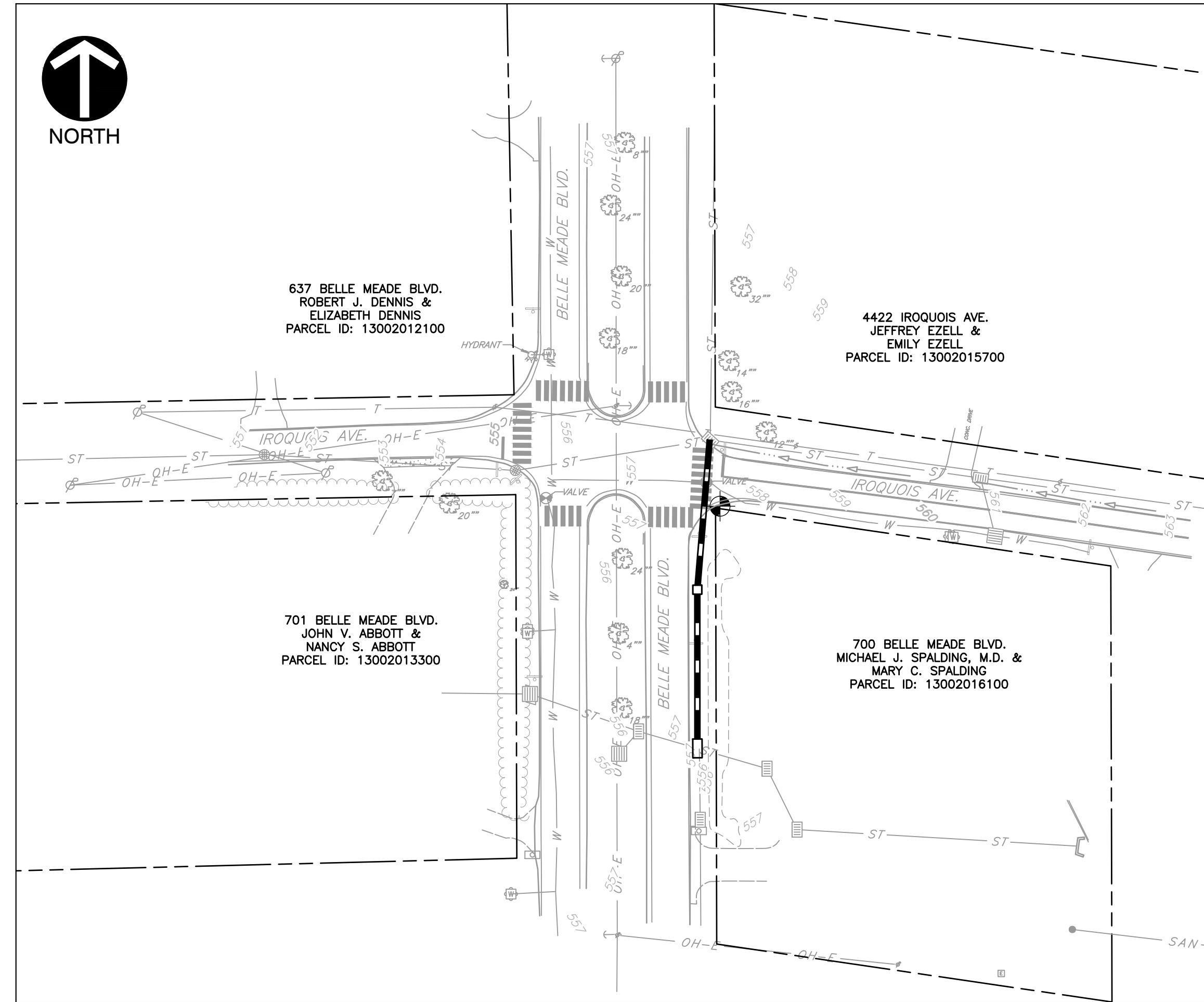

SITE MAP
SCALE: 1"=50'

SHEET LIST INDEX	
Sheet Number	Sheet Title
C000	COVER SHEET
C001	GENERAL NOTES
C100	EXISTING CONDITIONS
C200	PROPOSED LAYOUT & ESPC PLAN
C600	TRAFFIC CONTROL PLAN
C800	SITE DETAILS

BASIS OR BEARINGS
BASIS OF BEARINGS ARE BASED ON OBSERVATIONS, MEASUREMENTS, AND CALCULATIONS OF THE LOCATION OF THE BOUNDARY EVIDENCE, "VIRTUAL REFERENCE SYSTEM" - TENNESSEE STATE PLANE NAD83F.

FLOOD NOTE
THE PROPERTY SHOWN HEREON IS NOT LOCATED IN A FLOOD HAZARD ZONE ACCORDING TO F.I.R.M. MAP PANEL 47037C0351H, EFFECTIVE APRIL 5, 2017.

UTILITY NOTE
TENNESSEE ONE CALL AND OBSERVED EVIDENCE WAS USED TO DEVELOP A VIEW OF THE UNDERGROUND UTILITIES. THE EXACT LOCATION OF UNDERGROUND FEATURES CANNOT BE ACCURATELY, COMPLETELY AND RELIABLY DEPICTED. UTILITIES MAY EXIST THAT ARE NOT SHOWN.

UTILITY COMPANIES

- WATER SERVICE**
METRO WATER SERVICES
1700 3RD AVE. N.
NASHVILLE, TN 37208
PHONE: 615-862-4600
- ELECTRIC SERVICE**
NASHVILLE ELECTRIC SERVICE (NES)
1214 CHURCH STREET
NASHVILLE, TN 37246
PHONE: 615-297-6900
- GAS SERVICE**
NASHVILLE GAS
665 MAINSTREAM DRIVE
NASHVILLE, TENNESSEE 37228
PHONE: 615-734-0665
- SANITARY SEWER SERVICE**
BELLE MEADE PUBLIC WORKS
4705 HARDING ROAD
NASHVILLE, TENNESSEE
PHONE: 615-297-6041

CIVIL ENGINEER & LAND SURVEYOR
CIVIL & ENVIRONMENTAL CONSULTANTS, INC.
325 SEABOARD LANE, SUITE 170
FRANKLIN, TENNESSEE 37067
PH: 615-333-7797
CONTACT: STEVE CASEY, PE



**Know what's below
Call before you dig.**

TENNESSEE STATE LAW, CHAPTER 31, "UNDERGROUND UTILITY DAMAGE PREVENTION ACT," AS AMENDED BY TENNESSEE PUBLIC CHAPTER 23, REQUIRES ANYONE ABOUT TO ENGAGE IN EITHER DIGGING, OCCUPATION, MOVING OF EARTH, DEMOLITION OR ANY TYPE OF ACTIVITY THAT DISTURBS THE EARTH AND THEREFORE POSSIBLY INVOLVING A DANGER TO DAMAGING UNDERGROUND UTILITY LINES, TO NOTIFY TENNESSEE ONE CALL OF THEIR INTENT TO DIG. TENNESSEE ONE CALL WILL THEN NOTIFY THE MEMBER UTILITIES OF THE PROPOSED WORK. THE UTILITY COMPANY LOCATOR WILL THEN HAVE 72 HOURS, EXCLUDING HOLIDAYS AND WEEKENDS, TO LOCATE THOSE UNDERGROUND FACILITIES WHILE NOT REQUIRED BY LAW, IN ADDITION TO CALLING TENNESSEE ONE CALL, THE CONTRACTOR MAY ALSO WANT TO CONTACT ANY NON-MEMBER UTILITIES THAT ARE KNOWN TO BE IN THE AREA OF THE PROPOSED WORK. THE LOCATE TICKET RECEIVED IS ONLY VALID FOR 15 CALENDAR DAYS FROM THE START DATE INDICATED ON THE TICKET, AFTER WHICH TIME, IF IT EXPIRES, IF THE CONTRACTOR WISHES TO CONTINUE WORKING, HE MUST CALL IN AT LEAST 3 WORKING DAYS BEFORE THE EXPIRATION DATE TO RENEW THE LOCATE TICKET, AT WHICH TIME A NEW TICKET NUMBER WILL BE ISSUED.

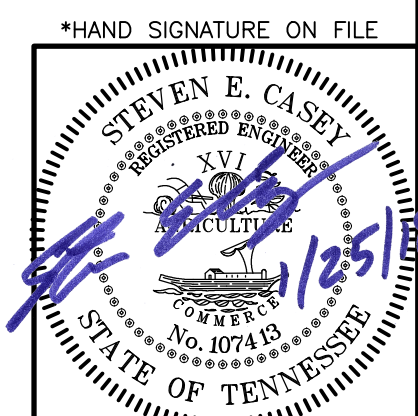

NO.	DATE	DESCRIPTION

C&E
Civil & Environmental Consultants, Inc.
325 Seaboard Lane - Suite 170 - Franklin, TN 37067
615-333-7797 - 800-763-2326
www.ceinc.com

**STORMWATER INFRASTRUCTURE
IMPROVEMENTS AT THE INTERSECTION
OF BELLE MEADE BLVD. & IROQUOIS AVE.
CITY OF BELLE MEADE
DAVIDSON COUNTY, TENNESSEE**

COVER SHEET	
DATE:	JANUARY 2018
DRAWN BY:	JMB
CHECKED BY:	KLU
PROJECT NO.:	171-723
APPROVED BY:	SEC

DRAWING NO. **C000**

A:\2017\171-723\171-723-000-Cover Sheet.dwg(2018) LS(1/24/2018 - 10:46 AM) - Lp: 1/25/2018 7:46 AM

PURPOSE & SCOPE

THE PURPOSE OF THIS PROJECT IS FOR STORMWATER INFRASTRUCTURE IMPROVEMENTS. NO CHANGES TO BUILDING, LAYOUT, OR DWELLINGS ARE PROPOSED.

THIS PROJECT INVOLVES THE ADDITION OF STORMWATER INFRASTRUCTURE TO RE-ROUTE STORMWATER THAT CURRENTLY FLOWS UNDER BELLE MEADE BOULEVARD AND SUBSEQUENTLY UNDER THE HOUSE LOCATED AT 701 BELLE MEADE BOULEVARD.

SURVEY GENERAL NOTES

- 1. EXISTING CONDITIONS, AS DEPICTED ON THESE PLANS ARE GENERAL AND ILLUSTRATIVE IN NATURE. IT IS THE RESPONSIBILITY OF THE CONTRACTOR TO EXAMINE THE SITE AND BE FAMILIAR WITH EXISTING CONDITIONS PRIOR TO BIDDING ON THIS PROJECT. IF CONDITIONS ENCOUNTERED DURING EXAMINATION ARE SIGNIFICANTLY DIFFERENT THAN THOSE SHOWN, THE CONTRACTOR SHALL NOTIFY THE ENGINEER IMMEDIATELY.
2. THE CONTRACTOR AND SUBCONTRACTORS SHALL BE RESPONSIBLE FOR COMPLYING WITH APPLICABLE FEDERAL, STATE AND LOCAL REQUIREMENTS, TOGETHER WITH EXERCISING PRECAUTIONS AT ALL TIMES FOR THE PROTECTION OF PERSONS (INCLUDING EMPLOYEES) AND PROPERTY. IT IS THE SOLE RESPONSIBILITY OF THE CONTRACTOR AND SUBCONTRACTORS TO INITIATE, MAINTAIN AND SUPERVISE ALL SAFETY REQUIREMENTS, PRECAUTIONS AND PROGRAMS IN CONNECTION WITH THE WORK.
3. THE CONTRACTOR SHALL INDEMNIFY AND HOLD HARMLESS THE OWNER AND OWNER'S REPRESENTATIVE FOR ANY AND ALL INJURIES AND/OR DAMAGES TO PERSONNEL, EQUIPMENT AND/OR EXISTING FACILITIES OCCURRING IN THE COURSE OF THE DEMOLITION AND CONSTRUCTION DESCRIBED IN THE PLANS AND SPECIFICATIONS.
4. THE CONTRACTOR SHALL COMPLY WITH ALL LOCAL CODES, OBTAIN ALL APPLICABLE PERMITS, AND PAY ALL REQUIRED FEES PRIOR TO BEGINNING WORK.
5. CONTRACTOR SHALL REFER TO OTHER PLANS WITHIN THIS CONSTRUCTION SET FOR OTHER PERTINENT INFORMATION. IT IS NOT THE ENGINEER'S INTENT THAT ANY SINGLE PLAN SHEET IN THIS SET OF DOCUMENTS FULLY DEPICT ALL WORK ASSOCIATED WITH THE PROJECT.
6. SURVEY DATA BASED ON TOPOGRAPHICAL SURVEYS BY CEC, INC. COMPLETED 10/20/2017. SURVEYS ARE BASED ON TENNESSEE STATE PLANE GRID (NAD83).

EROSION PREVENTION AND SEDIMENT CONTROL NOTES

- 1. THE CONTRACTOR SHALL TAKE ALL NECESSARY MEASURES TO CONTROL EROSION AND WATER POLLUTION THROUGH THE CONSTRUCTION PERIOD. ALL TEMPORARY EROSION PREVENTION AND SEDIMENT CONTROL MEASURES SHALL BE IN PLACE BEFORE EARTH MOVING OPERATIONS BEGIN. CLEARING AND GRUBBING SHALL BE HELD TO A MINIMUM WIDTH NECESSARY TO ACCOMMODATE ROADWAY SLOPES. EMBANKMENTS AND EXCAVATED AREAS SHALL BE PROMPTLY STABILIZED TO MINIMIZE EROSION. EROSION CHECKS AND SEDIMENT TUBES SHALL BE USED ALONG THE TOE OF FILL SLOPES, IN DITCHES, AND IN OTHER AREAS WHERE EROSION IS A PROBLEM AND SILT-LADEN RUNOFF MAY ENTER A STREAM OR ADJACENT PROPERTY.
2. ANY STOCKPILED SOIL OR FILL MATERIAL SHALL BE LOCATED AND TREATED IN A MANNER TO PREVENT SEDIMENT ENTERING STREAMS. NO EXCAVATED MATERIAL SHALL BE DISCHARGED INTO DITCHES. THE CONTRACTOR SHALL DISPOSE OF ALL EXCAVATED MATERIAL IN A LOCATION, APPROVED BY THE OWNER, ABOVE THE NORMAL HIGH WATER ELEVATION. IF DISPOSAL IS OFF SITE, GRADING GENERAL NOTE 6 WILL APPLY.
3. THE CONTRACTOR SHALL PROVIDE TEMPORARY EROSION PREVENTION AND SEDIMENT CONTROL MEASURES (SUCH AS BERMS, SEDIMENT TUBES, AND SILT FENCES) AS DIRECTED BY THE OWNER. THESE TEMPORARY MEASURES SHALL BE COORDINATED WITH THE PERMANENT EROSION PREVENTION AND SEDIMENT CONTROL FEATURES TO ASSURE ECONOMICAL, EFFECTIVE, AND CONTINUOUS EROSION PREVENTION AND SEDIMENT CONTROL THROUGHOUT THE PROJECT.
4. SITE EROSION PREVENTION AND SEDIMENT CONTROLS SHALL BE CHECKED TWICE WEEKLY AT LEAST 72 HOURS APART AND IF NECESSARY, REPAIRED. IN THE EVENT OF CONTINUOUS RAINFALL, EROSION CONTROLS SHALL BE CHECKED DAILY.
5. TEMPORARY STABILIZATION WITH MULCH SHALL BE PROVIDED TO ALL DISTURBED AREAS BEFORE ANTICIPATED RAIN EVENTS AND WITHIN 14 DAYS OF CEASING LAND DISTURBANCE ACTIVITIES.
6. THE CONTRACTOR SHALL REMOVE AND PROPERLY DISPOSE OF ALL TEMPORARY SEDIMENT CONTROL DEVICES WHEN THEY ARE NO LONGER REQUIRED FOR THE INTENDED PURPOSE, IN THE OPINION OF THE OWNER.
7. ALL DRAINAGE STRUCTURES IMPACTED BY CONSTRUCTION SHALL BE CLEANED FREE OF SEDIMENT PRIOR TO ACCEPTANCE BY THE CITY OF BELLE MEADE.
8. SOD IS TO BE APPLIED TO ALL DISTURBED AREAS FOR FINAL STABILIZATION.

LAYOUT GENERAL NOTES

- 1. THE CONTRACTOR SHALL CHECK EXISTING GRADES, DIMENSIONS, AND INVERTS IN THE FIELD AND REPORT ANY DISCREPANCIES TO THE OWNER'S REPRESENTATIVE PRIOR TO BEGINNING WORK.
2. THE CONTRACTOR SHALL VERIFY THE EXACT LOCATION OF ALL EXISTING UTILITIES, INCLUDING IRRIGATION LINES. TAKE CARE TO PROTECT UTILITIES THAT ARE TO REMAIN. RELOCATE EXISTING UTILITIES AS INDICATED, OR AS NECESSARY FOR CONSTRUCTION.
3. THE CONTRACTOR SHALL PROTECT ALL TREES TO REMAIN IN ACCORDANCE WITH THE SPECIFICATIONS.
4. ALL PAVED ROADWAYS SHALL BE OVERLAYED WITH PAVING MATERIALS OF LIKE KIND AND DIMENSION FOLLOWING BACK FILL ACTIVITIES. ALL DAMAGE TO EXISTING PAVEMENT TO REMAIN WHICH RESULTS FROM THE CONTRACTOR'S OPERATIONS SHALL BE REPLACED WITH LIKE MATERIALS AT THE CONTRACTOR'S EXPENSE. PAVEMENT AND STRIPING SHALL BE PLACED IN ACCORDANCE WITH THE LATEST TDOT STANDARD SPECIFICATIONS AND DRAWINGS.
5. CONTRACTOR SHALL DEVELOP ONE SET OF AS-BUILT/RECORD DRAWINGS ON THE JOB SITE DURING CONSTRUCTION FOR DISTRIBUTION TO THE OWNER AND/OR OWNER'S REPRESENTATIVE UPON COMPLETION.
6. THIS SITE LAYOUT IS SPECIFIC TO THE APPROVALS NECESSARY FOR THE CONSTRUCTION IN ACCORDANCE WITH THE LOCAL JURISDICTION. NO CHANGES TO THE SITE LAYOUT ARE ALLOWED WITHOUT THE WRITTEN APPROVAL OF THE ENGINEER. CHANGES MADE TO THE SITE LAYOUT WITHOUT APPROVAL IS SOLELY THE RESPONSIBILITY OF THE CONTRACTOR. CHANGES INCLUDE BUT ARE NOT LIMITED TO, INCREASED IMPERVIOUS PAVEMENT, ADDITION/DELETION OF PARKING SPACES, MOVEMENT OF CURB LINES, CHANGES TO DRAINAGE STRUCTURES AND PATTERNS, LANDSCAPING, ETC.
7. ALL SIGNS AND MAILBOXES RELOCATED FOR CONSTRUCTION SHALL BE RESET AS AN INTEGRAL PART OF THE WORK.
8. THE CONTRACTOR SHALL PROVIDE TRAFFIC CONTROL IN ACCORDANCE WITH THE STANDARDS OF THE LATEST EDITION OF THE MANUAL FOR UNIFORM TRAFFIC CONTROL DEVICES WHILE CONSTRUCTION IS IN PROGRESS.

ESTIMATED QUANTITIES

SEE SECTION 00301 BID FORM IN SPECIFICATIONS DOCUMENTS DATED JANUARY 2018.

SPECIAL NOTES

- 1. UNLESS OTHERWISE NOTED OR SPECIFIED BY THE CITY OF BELLE MEADE STANDARDS, THIS PROJECT IS TO BE CONSTRUCTED UNDER THE STANDARD SPECIFICATIONS OF THE TENNESSEE DEPARTMENT OF TRANSPORTATION DATED JANUARY 1, 2015, WITH ADDITIONAL SPECIFICATIONS AND SPECIAL PROVISIONS CONTAINED IN THE CONTRACT DOCUMENTS.
2. UNLESS DIRECTED OTHERWISE BY THE OWNER, THE ENGINEER WILL NOT BE INVOLVED IN THE PROJECT DURING CONSTRUCTION. THE OWNER WILL OVERSEE THE CONSTRUCTION AND ITS ADHERENCE TO THE CONTRACT DOCUMENTS, AND REQUEST THE ENGINEER'S INVOLVEMENT WHEN DEEMED NECESSARY.

GRADING GENERAL NOTES

- 1. CONTRACTOR SHALL STRICTLY ADHERE TO THE EROSION PREVENTION AND SEDIMENT CONTROL PLAN PREPARED FOR THIS PROJECT.
2. EARTHWORK SHALL INCLUDE EXCAVATION, FILLING, UNDER CUT AND REPLACEMENT, IF REQUIRED, COMPACTION, AND TOPSOIL PLACEMENT.
3. CONTRACTOR TO REFILL UNDERCUT AREAS WITH SUITABLE MATERIAL AND COMPACT AS SPECIFIED.
4. PLACE TOPSOIL OVER THE SUBGRADE OF UNPAVED, DISTURBED AREAS TO A DEPTH OF 6" MINIMUM.
5. ALL AREAS NOT PAVED SHALL BE STABILIZED IN ACCORDANCE WITH THE EROSION PREVENTION AND CONTROL PLAN UNLESS NOTED OTHERWISE.
6. ALL EXCESS SOIL MATERIALS SHALL BECOME THE PROPERTY OF THE CONTRACTOR UNLESS OTHERWISE DESIGNATED. EXCESS SOIL MATERIALS SHALL BE REMOVED BY THE CONTRACTOR AND DISPOSED OF OFFSITE AT NO ADDITIONAL COST TO THE OWNER IN ACCORDANCE WITH ALL LOCAL AND STATE CODES AND PERMIT REQUIREMENTS.

DRAINAGE GENERAL NOTES

- 1. DISTANCES SHOWN ON PIPING ARE HORIZONTAL DISTANCES FROM CENTER OF STRUCTURE TO CENTER OF STRUCTURE, UNLESS OTHERWISE NOTED.
2. THE CONTRACTOR SHALL BE RESPONSIBLE FOR ALL COSTS ASSOCIATED WITH THE INSTALLATION, INSPECTION, TESTING AND FINAL ACCEPTANCE OF ALL NEW STORMWATER MANAGEMENT FACILITIES CONSTRUCTION. CONTRACTOR SHALL COORDINATE WITH ALL APPLICABLE REGULATING AGENCIES CONCERNING INSTALLATION, INSPECTION AND APPROVAL OF THE STORM DRAINAGE SYSTEM CONSTRUCTION.
3. ALL STORMWATER MANAGEMENT FACILITIES, INCLUDING COLLECTION AND CONVEYANCE STRUCTURES SHALL BE INSTALLED IN ACCORDANCE WITH ALL APPLICABLE LOCAL AND STATE CODES AND REGULATIONS.
4. ANY WORK PERFORMED IN THE LOCAL OR STATE RIGHT OF WAYS SHALL BE IN ACCORDANCE WITH THE APPLICABLE LOCAL OR STATE REQUIREMENTS. IT SHALL BE THE CONTRACTOR'S RESPONSIBILITY TO OBTAIN THE NECESSARY PERMITS FOR THE WORK, SCHEDULE NECESSARY INSPECTIONS, AND PROVIDE THE NECESSARY TRAFFIC CONTROL MEASURES AND DEVICES, ETC., FOR WORK PERFORMED IN THE RIGHT OF WAYS.

UTILITY GENERAL NOTES

- 1. THE CONTRACTOR IS PARTICULARLY CAUTIONED THAT THE LOCATION AND/OR ELEVATION OF THE EXISTING UTILITIES SHOWN HEREON IS BASED ON TOPOGRAPHIC SURVEYS AND RECORD DRAWINGS. THE CONTRACTOR SHALL NOT RELY UPON THIS INFORMATION AS BEING EXACT OR COMPLETE. SHOULD UNCHARTED UTILITIES BE ENCOUNTERED DURING EXCAVATION OPERATIONS, THE CONTRACTOR SHALL NOTIFY THE ENGINEER AS SOON AS POSSIBLE FOR INSTRUCTIONS. THE CONTRACTOR SHALL CALL THE APPROPRIATE UTILITY COMPANY AT LEAST 48 HOURS PRIOR TO ANY EXCAVATION AND REQUEST FIELD VERIFICATION OF UTILITY LOCATIONS. IT SHALL BE THE CONTRACTOR'S RESPONSIBILITY TO RELOCATE EXISTING UTILITIES CONFLICTING WITH IMPROVEMENTS SHOWN HEREON IN ACCORDANCE WITH ALL LOCAL, STATE, AND FEDERAL REGULATIONS GOVERNING SUCH OPERATIONS.
2. THE CONTRACTOR SHALL CONTACT THE OWNER AND APPROPRIATE UTILITY OWNER AND COORDINATE CONNECTIONS TO AND DISCONNECTIONS FROM EXISTING UTILITIES TO MINIMIZE ADVERSE IMPACT ON EXISTING UTILITIES AND SERVICE TO OTHERS.
3. THE CONTRACTOR SHALL OBTAIN ALL REQUIRED PERMITS PRIOR TO COMMENCEMENT OF CONSTRUCTION.
4. MAINTAIN MINIMUM 10-FOOT HORIZONTAL AND 18-INCH MINIMUM VERTICAL SEPARATION BETWEEN SANITARY SEWER AND WATER SUPPLY LINE, UNLESS OTHERWISE INDICATED.
5. THE CONTRACTOR SHALL BE RESPONSIBLE FOR COORDINATING THE SEQUENCING OF CONSTRUCTION FOR ALL UTILITY LINES SO THAT WATER LINES, GAS LINES, AND UNDERGROUND ELECTRIC DO NOT CONFLICT WITH SANITARY SEWERS OR STORM SEWERS. INSTALL UTILITIES PRIOR TO PAVEMENT CONSTRUCTION.
6. ALL TRENCH SPOILS SHALL BECOME THE PROPERTY OF THE CONTRACTOR UNLESS OTHERWISE DESIGNATED. SPOILS SHALL BE REMOVED BY THE CONTRACTOR AND DISPOSED OF OFF SITE AT NO ADDITIONAL COST TO THE OWNER IN ACCORDANCE WITH ALL LOCAL AND STATE CODES AND PERMIT REQUIREMENTS.
7. ADJUST ALL EXISTING UTILITY SURFACE FEATURES INCLUDING BUT NOT LIMITED TO CASTINGS, VALVE BOXES, PEDESTALS, CLEANOUTS, ETC. TO MATCH PROPOSED FINISHED GRADES, UNLESS OTHERWISE INDICATED.
8. CONTRACTOR SHALL COORDINATE WITH EACH UTILITY PROVIDER THE INSTALLATION OF UTILITY CONDUITS FOR TELEPHONE, ELECTRIC, GAS, IRRIGATION, AND ETC. CONTRACTOR SHALL PROVIDE ALL MATERIALS AND LABOR FOR THE TRENCHING AND CONDUIT INSTALLATION. COST FOR INSTALLATION AND MATERIALS SHALL BE INCLUDED IN VARIOUS BID ITEMS.

ABBREVIATIONS

Table with 2 columns: Abbreviation and Full Name. Includes TYP (TYPICAL), MIN (MINIMUM), DIA (DIAMETER), N.T.S (NOT TO SCALE), GAL (GALLON), UG (UNDERGROUND), SS (SANITARY SEWER), WTR (WATER), MBSL (MINIMUM BUILDING SETBACK LINE), IPS (IRON PIN SET), N.I.C. (NOT IN CONTRACT), and T.S (TOP OF ACCUMULATED SEDIMENT).

NOTE TO CONTRACTOR: THE CONTRACTOR SHALL REFER TO ALL PLANS WITHIN THIS PLAN SET. IT IS NOT THE ENGINEER'S INTENT THAT ANY SINGLE PLAN SHEET IN THIS SET OF DOCUMENTS FULLY DEPICT ALL WORK ASSOCIATED WITH THIS PROJECT.

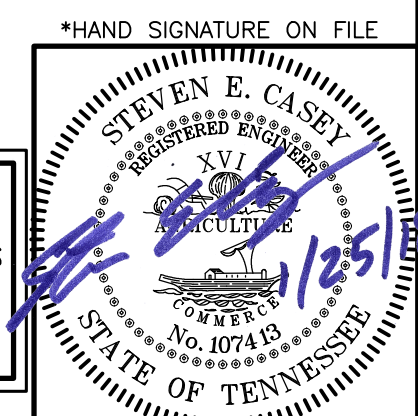

REVISION RECORD table with columns for NO, DATE, and DESCRIPTION.

Civil & Environmental Consultants, Inc. logo and contact information: 325 Seaboard Lane - Suite 170 - Franklin, TN 37067, 615-333-7797 - 800-763-2326, www.cecinc.com

STORMWATER INFRASTRUCTURE IMPROVEMENTS AT THE INTERSECTION OF BELLE MEADE BLVD. & IROQUOIS AVE. CITY OF BELLE MEADE DAVIDSON COUNTY, TENNESSEE

GENERAL NOTES section containing project details: DATE (JANUARY 2018), DRAWN BY (JMB), DWG SCALE (N/A), CHECKED BY (KLU), PROJECT NO. (171-723), APPROVED BY (SEC), and DRAWING NO. (C001).

Vertical text on the left margin: A:\2017\171-723-000\Draw\0001\171723-001-General Notes.dwg[0001]_LS(1/25/2018 7:48 AM) - .ipsw - Lr. 1/25/2018 7:48 AM



LEGEND	
	EXISTING PROPERTY LINE
	EXISTING MAJOR CONTOUR
	EXISTING INTERMEDIATE CONTOUR
	EXISTING DITCH FLOW LINE
	EXISTING LANDSCAPING
	EXISTING HEDGES
	EXISTING TREE
	EXISTING EDGE OF PAVEMENT
	EXISTING STORM PIPE
	EXISTING WATER LINE
	EXISTING TELEPHONE LINE
	EXISTING OVERHEAD ELECTRIC LINE
	EXISTING FIRE HYDRANT
	EXISTING WATER VALVE
	EXISTING WATER METER
	EXISTING CATCH BASIN
	EXISTING POWER POLE
	EXISTING GULLY WIRE
	EXISTING SIGN
	EXISTING MAILBOX
	GRINDER PUMP CONTROL PANEL
	GRINDER PUMP
	1 1/2" FORCE MAIN
	SURVEY CONTROL

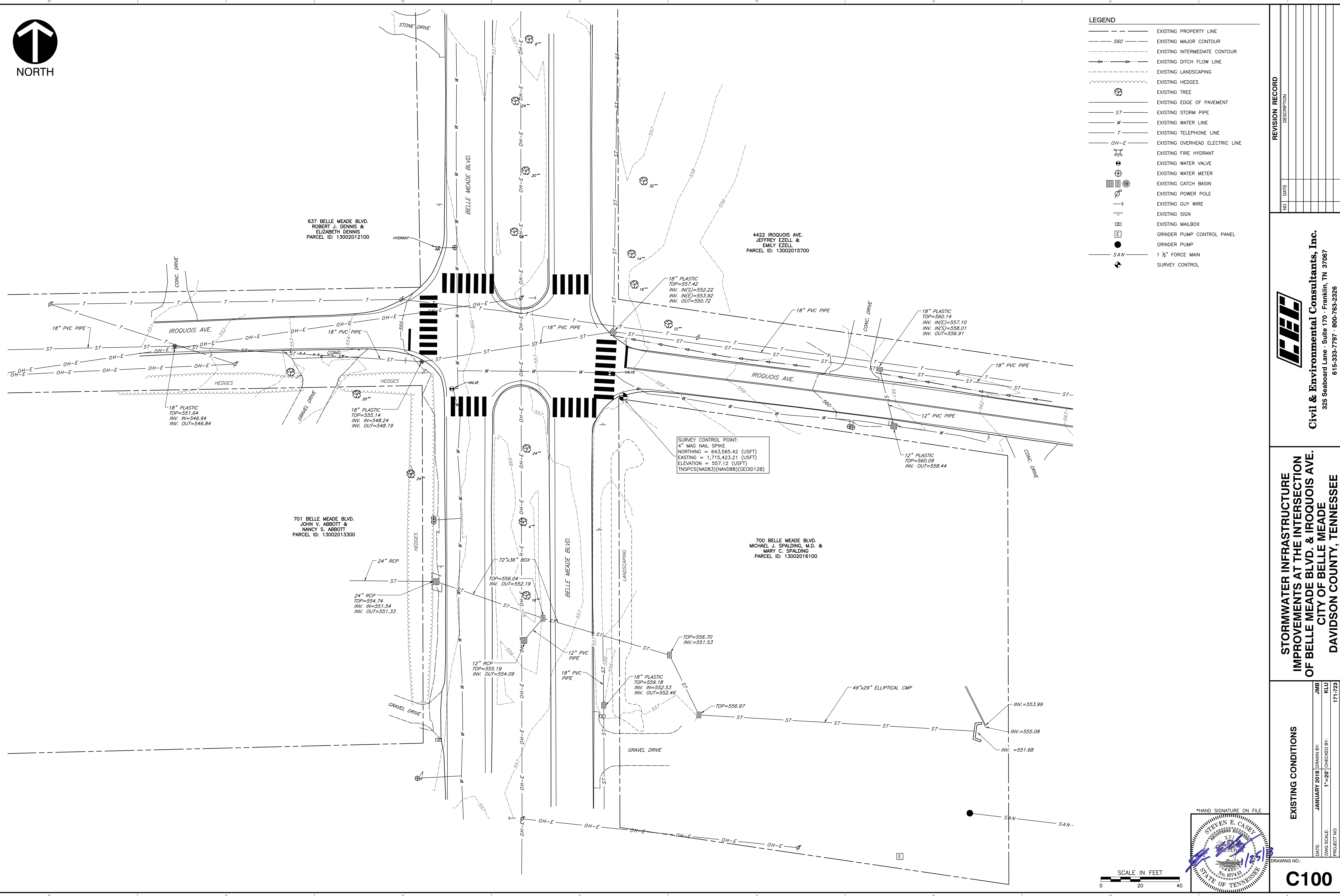

637 BELLE MEADE BLVD.
ROBERT J. DENNIS &
ELIZABETH DENNIS
PARCEL ID: 13002012100

4422 IROQUOIS AVE.
JEFFREY EZELL &
EMILY EZELL
PARCEL ID: 13002015700

701 BELLE MEADE BLVD.
JOHN V. ABBOTT &
NANCY S. ABBOTT
PARCEL ID: 13002013300

700 BELLE MEADE BLVD.
MICHAEL J. SPALDING, M.D. &
MARY C. SPALDING
PARCEL ID: 13002016100

SURVEY CONTROL POINT:
4" MAG NAIL SPIKE
NORTHING = 643,565.42 (USFT)
EASTING = 1,715,423.21 (USFT)
ELEVATION = 557.12 (USFT)
TNSPCS(NAD83)(NAV08B)(GEOID12B)

18" PLASTIC
TOP=551.64
INV. IN=546.94
INV. OUT=546.84

18" PLASTIC
TOP=555.14
INV. IN=548.24
INV. OUT=548.19

18" PLASTIC
TOP=557.42
INV. IN(S)=552.22
INV. IN(E)=553.92
INV. OUT=550.72

18" PLASTIC
TOP=560.14
INV. IN(E)=557.10
INV. IN(S)=558.01
INV. OUT=556.91

12" PLASTIC
TOP=560.09
INV. OUT=558.44

24" RCP
TOP=554.74
INV. IN=551.54
INV. OUT=551.33

72"x36" BOX
TOP=556.04
INV. OUT=552.19

12" RCP
TOP=555.19
INV. OUT=554.09

18" PLASTIC
TOP=559.18
INV. IN=552.53
INV. OUT=552.46

TOP=556.70
INV.=551.53

TOP=556.97

INV.=553.99

INV.=555.08

INV.=551.68

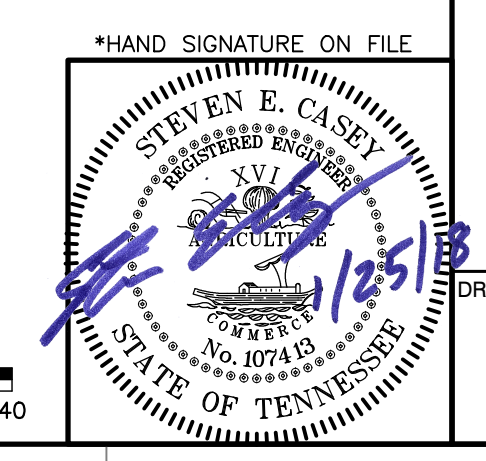
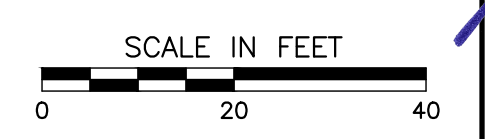

REVISION RECORD		
NO.	DATE	DESCRIPTION

C&E
Civil & Environmental Consultants, Inc.
325 Seaboard Lane - Suite 170 - Franklin, TN 37067
615-333-7797 - 800-763-2326
www.ceinc.com

STORMWATER INFRASTRUCTURE IMPROVEMENTS AT THE INTERSECTION OF BELLE MEADE BLVD. & IROQUOIS AVE. CITY OF BELLE MEADE DAVIDSON COUNTY, TENNESSEE

EXISTING CONDITIONS	
DATE	DRAWN BY
JANUARY 2019	JMB
DWG SCALE:	KLU
PROJECT NO.:	171-723
APPROVED BY:	SEC
DRAWING NO.:	
C100	

A:\2017\171-723-231-cdd\Draw\DWG\171723-C100-Existing.dwg [C100] LS(1/23/2018 - 11:46:00) - L1 1/23/2018 7:46 AM

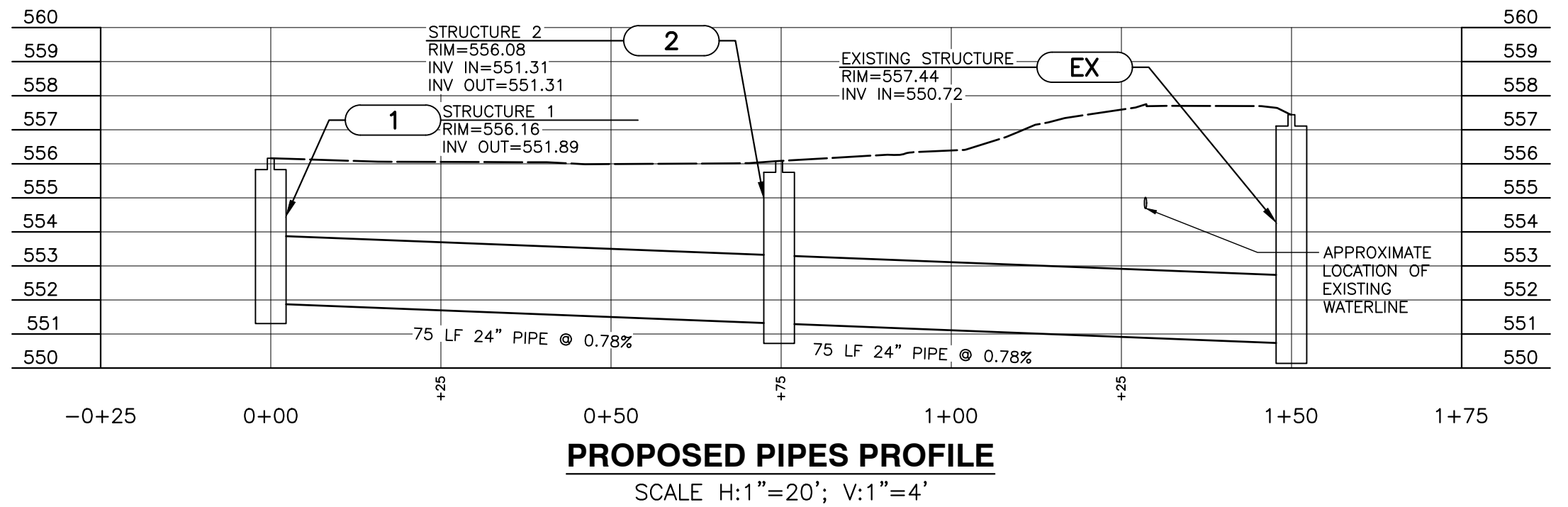

LEGEND

	EXISTING PROPERTY LINE
	EXISTING MAJOR CONTOUR
	EXISTING INTERMEDIATE CONTOUR
	EXISTING DITCH FLOW LINE
	EXISTING LANDSCAPING
	EXISTING HEDGES
	EXISTING TREE
	EXISTING EDGE OF PAVEMENT
	EXISTING STORM PIPE
	EXISTING WATER LINE
	EXISTING TELEPHONE LINE
	EXISTING OVERHEAD ELECTRIC LINE
	EXISTING FIRE HYDRANT
	EXISTING WATER VALVE
	EXISTING WATER METER
	EXISTING CATCH BASIN
	EXISTING POWER POLE
	EXISTING GULLY WIRE
	EXISTING SIGN
	EXISTING MAILBOX
	GRINDER PUMP CONTROL PANEL
	GRINDER PUMP
	1 1/2" FORCE MAIN
	SURVEY CONTROL
	PROPOSED STORM PIPE

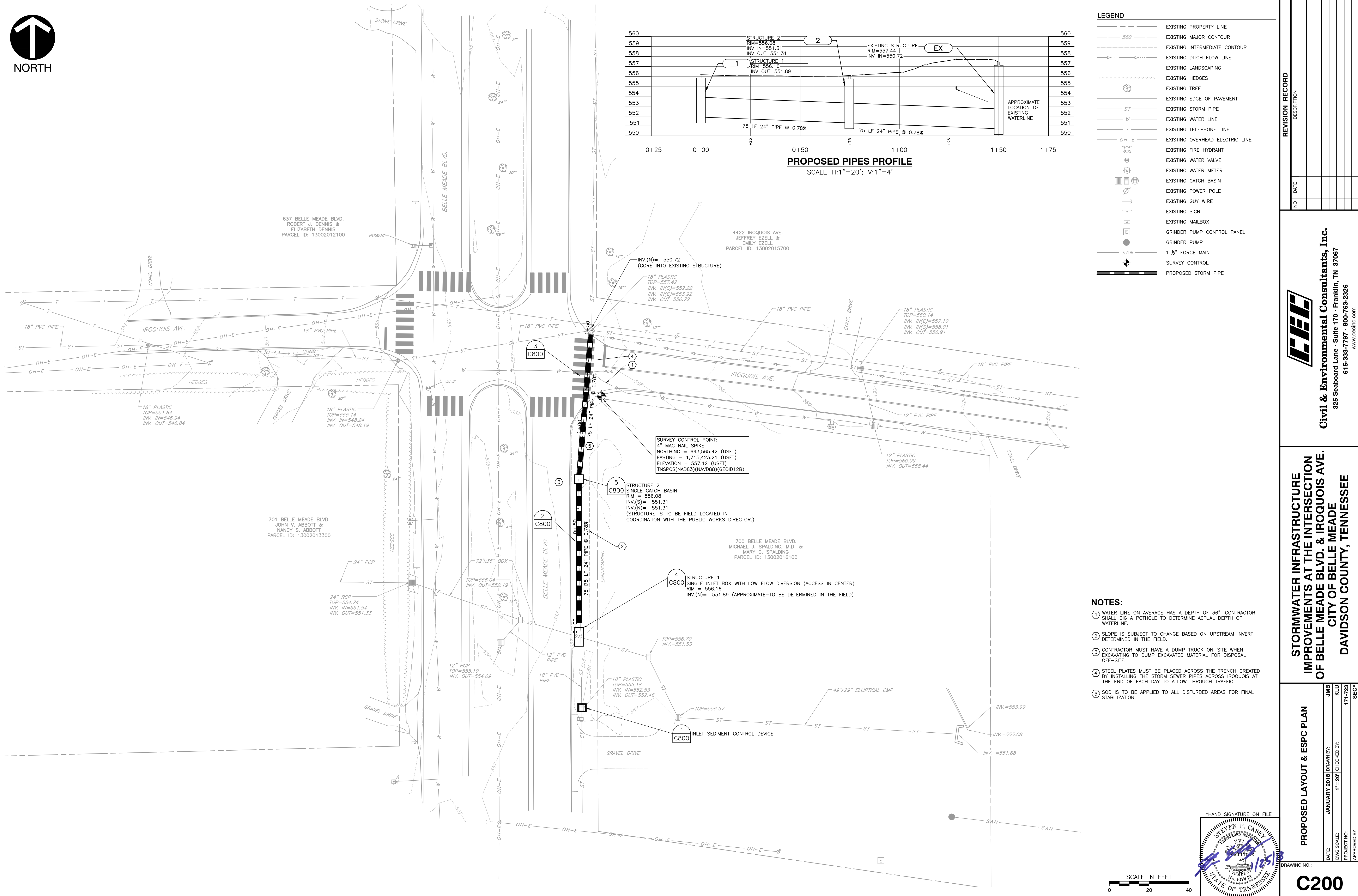

SURVEY CONTROL POINT:
4" MAG NAIL SPIKE
NORTHING = 643,565.42 (USFT)
EASTING = 1,715,423.21 (USFT)
ELEVATION = 557.12 (USFT)
TNSPCS(NAD83)(NAVD88)(GEOID12B)

- NOTES:**
- WATER LINE ON AVERAGE HAS A DEPTH OF 36". CONTRACTOR SHALL DIG A POT HOLE TO DETERMINE ACTUAL DEPTH OF WATERLINE.
 - SLOPE IS SUBJECT TO CHANGE BASED ON UPSTREAM INVERT DETERMINED IN THE FIELD.
 - CONTRACTOR MUST HAVE A DUMP TRUCK ON-SITE WHEN EXCAVATING TO DUMP EXCAVATED MATERIAL FOR DISPOSAL OFF-SITE.
 - STEEL PLATES MUST BE PLACED ACROSS THE TRENCH CREATED BY INSTALLING THE STORM SEWER PIPES ACROSS IROQUOIS AT THE END OF EACH DAY TO ALLOW THROUGH TRAFFIC.
 - SOD IS TO BE APPLIED TO ALL DISTURBED AREAS FOR FINAL STABILIZATION.

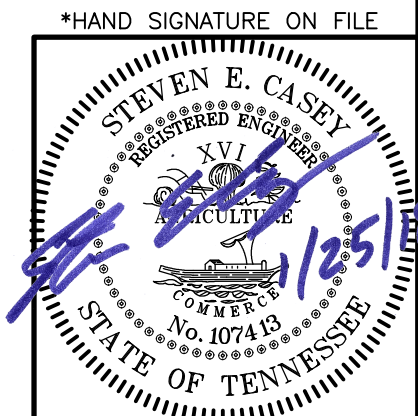

REVISION RECORD

NO.	DATE	DESCRIPTION

Civil & Environmental Consultants, Inc.
325 Seaboard Lane - Suite 170 - Franklin, TN 37067
615-333-7797 - 800-763-2326
www.cecinc.com

STORMWATER INFRASTRUCTURE IMPROVEMENTS AT THE INTERSECTION OF BELLE MEADE BLVD. & IROQUOIS AVE. CITY OF BELLE MEADE DAVIDSON COUNTY, TENNESSEE

PROPOSED LAYOUT & ESPC PLAN

DATE:	JANUARY 2019	DRAWN BY:	JMB
DWG SCALE:	1"=20'	CHECKED BY:	KLU
PROJECT NO.:	10749	APPROVED BY:	171-723
SEC.:			

C200

A:\2017\171-723-000\DWG\10749\17123-000-Proposed Layout & ESPC.dwg (2/2/2019 10:15:11 AM) - R:\pww - 1/20/2019 10:15:11 AM



NOTES:

① THE NORTHBOUND RIGHT LANE CLOSURE MUST BE DELINEATED WITH CONES, NOT PAINT. THE CONES ARE TO START IMMEDIATELY NORTH OF THE INTERSECTION OF BELLE MEADE BOULEVARD AND HARDING PLACE.

② WHEN INSTALLING STORM SEWER ACROSS IROQUOIS AVENUE, CONTRACTOR IS REQUIRED TO KEEP ONE LANE OPEN AT ALL TIMES AND TO COVER ANY OPEN TRENCHES AT THE END OF EACH WORK DAY WITH STEEL PLATES TO ALLOW THROUGH TRAFFIC. CONTRACTOR MUST PROVIDE A MINIMUM OF TWO TRAFFIC FLAGGERS TO DIRECT TRAFFIC THROUGH ONE OPEN LANE.



*HAND SIGNATURE ON FILE

NO.	DATE	DESCRIPTION

CECH
Civil & Environmental Consultants, Inc.
 325 Seaboard Lane - Suite 170 - Franklin, TN 37067
 615-333-7797 - 800-763-2326
 www.cechinc.com

STORMWATER INFRASTRUCTURE IMPROVEMENTS AT THE INTERSECTION OF BELLE MEADE BLVD. & IROQUOIS AVE. CITY OF BELLE MEADE DAVIDSON COUNTY, TENNESSEE

TRAFFIC CONTROL PLAN

DRAWING NO.: **C600**

DATE: JANUARY 2019 | DRAWN BY: JMB
 DWG SCALE: 1"=200' | CHECKED BY: KLU
 PROJECT NO.: 171-723
 APPROVED BY: SEC:

A:\2017\171-723\171-723-000-Plans\ControlPlan\171-723-000-Plans\171-723-000-Plans.dwg - 1/22/2019 9:47 AM

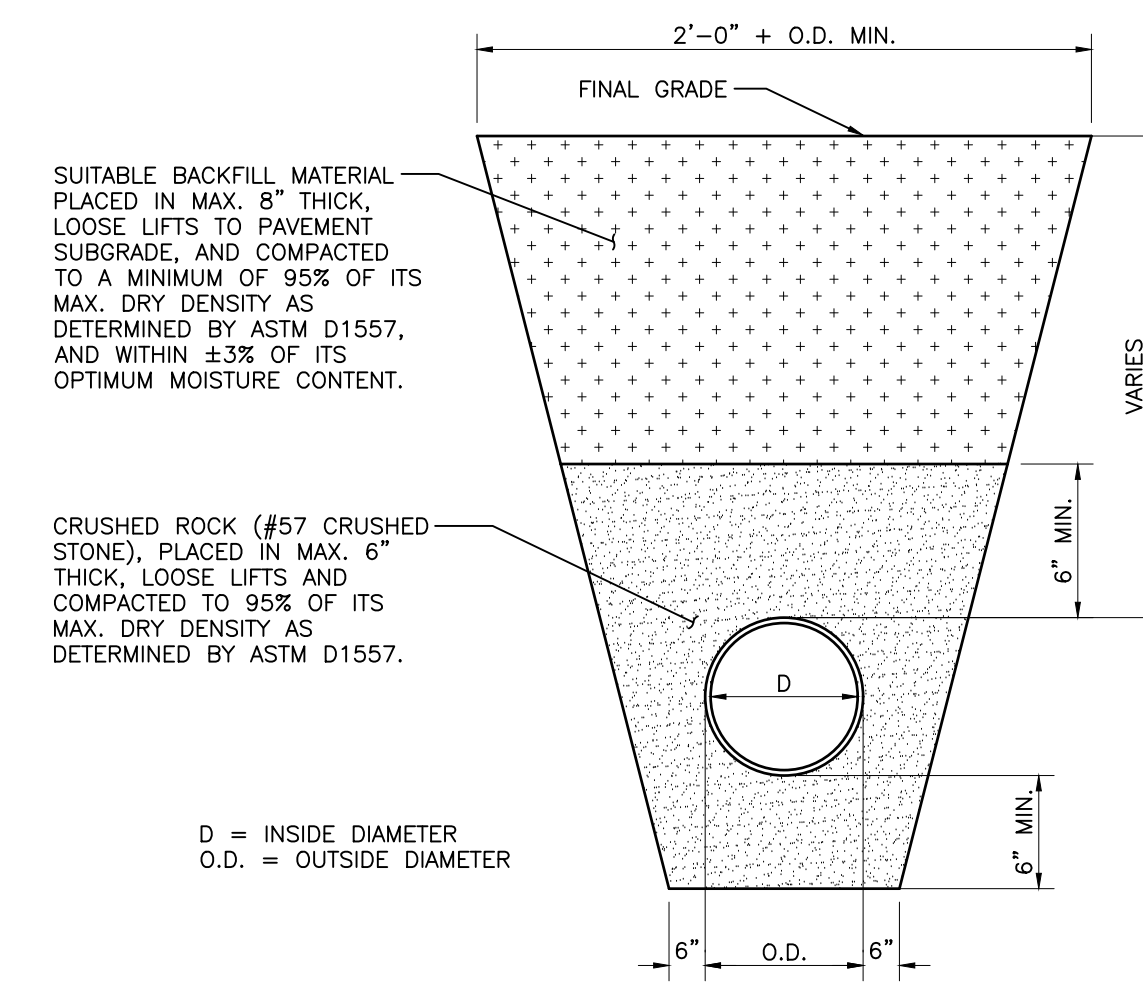
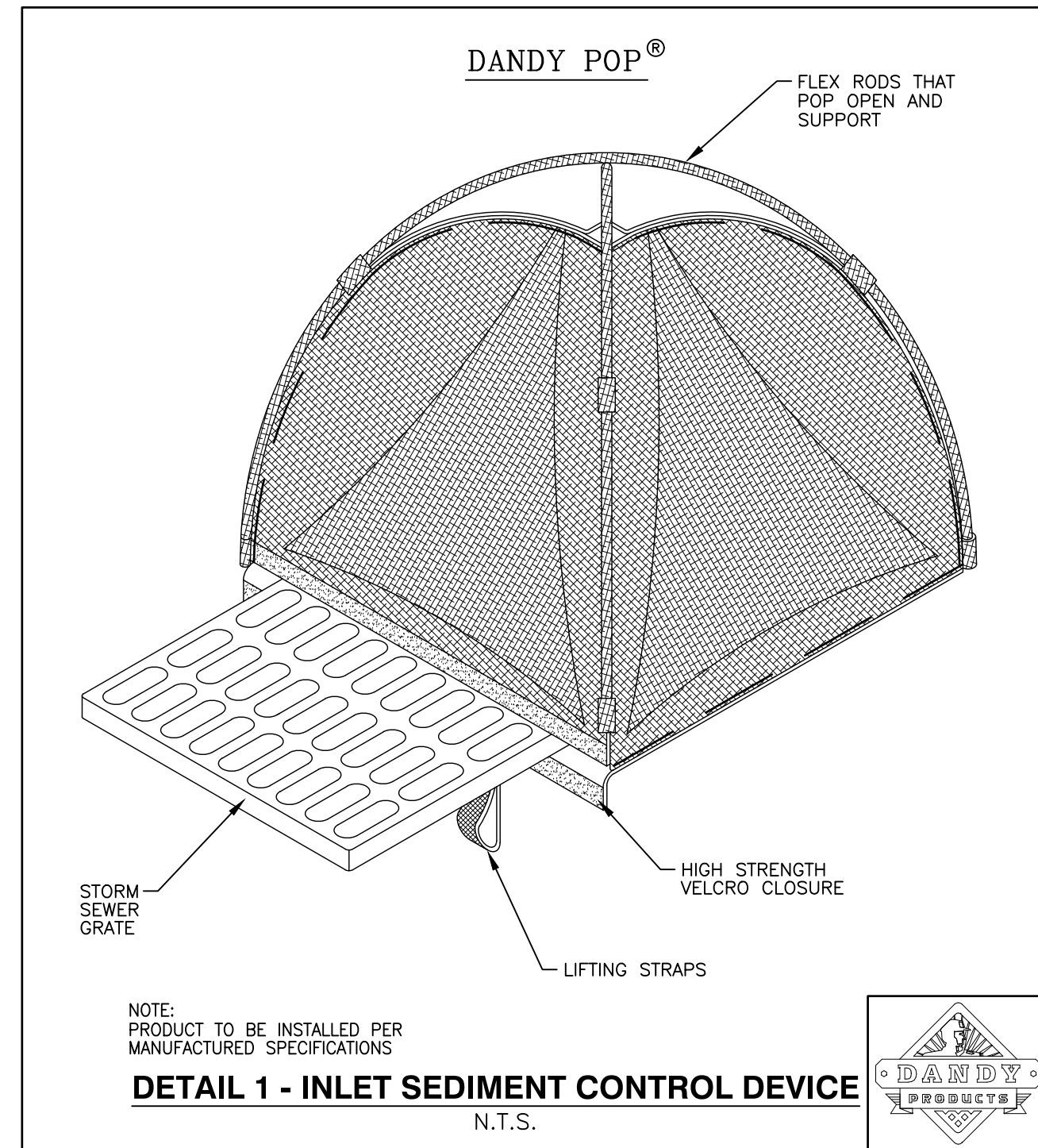

- NOTES:
1. PROVIDE A MINIMUM OF 1'-0" COVER BETWEEN TOP OF PIPE AND FINAL SURFACE GRADE UNLESS OTHERWISE NOTED ON PLAN.
 2. ALL MATERIAL EXCAVATED FROM THE UTILITY TRENCH SHALL BE STOCKPILED A MINIMUM SUFFICIENT DISTANCE FROM ALL TRENCHES TO PREVENT SLIDES OR CAVE-INS.

DETAIL 2
TYPICAL STORM SEWER TRENCH
OUTSIDE OF ROADWAYS
N.T.S.

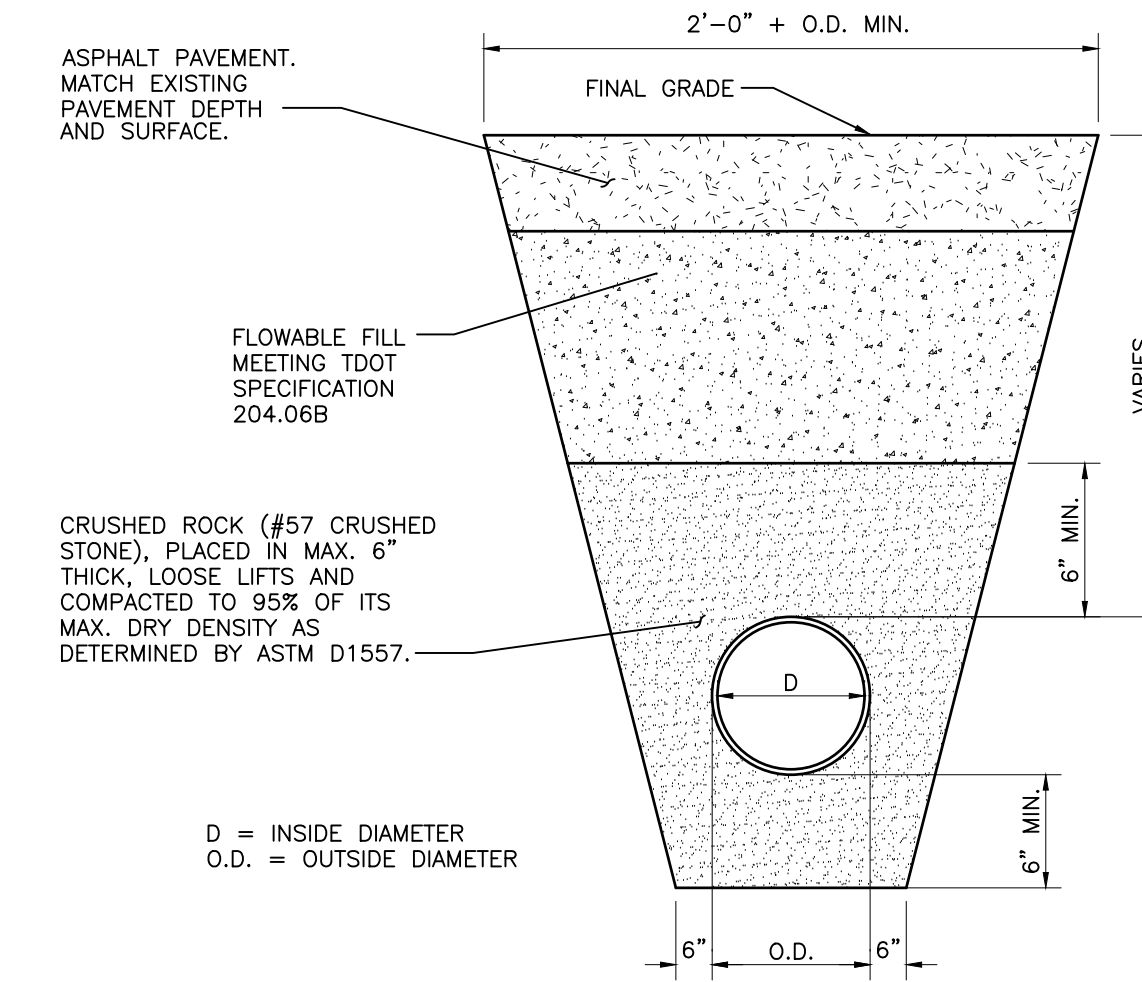

- NOTES:
1. PROVIDE A MINIMUM OF 1'-0" COVER BETWEEN TOP OF PIPE AND FINAL SURFACE GRADE UNLESS OTHERWISE NOTED ON PLAN.
 2. ALL MATERIAL EXCAVATED FROM THE UTILITY TRENCH SHALL BE STOCKPILED A MINIMUM SUFFICIENT DISTANCE FROM ALL TRENCHES TO PREVENT SLIDES OR CAVE-INS.
 3. SAW-CUT EXISTING ASPHALT PAVEMENT PRIOR TO EXCAVATION TRENCH.

DETAIL 3
TYPICAL STORM SEWER TRENCH
UNDER ROADWAYS
N.T.S.

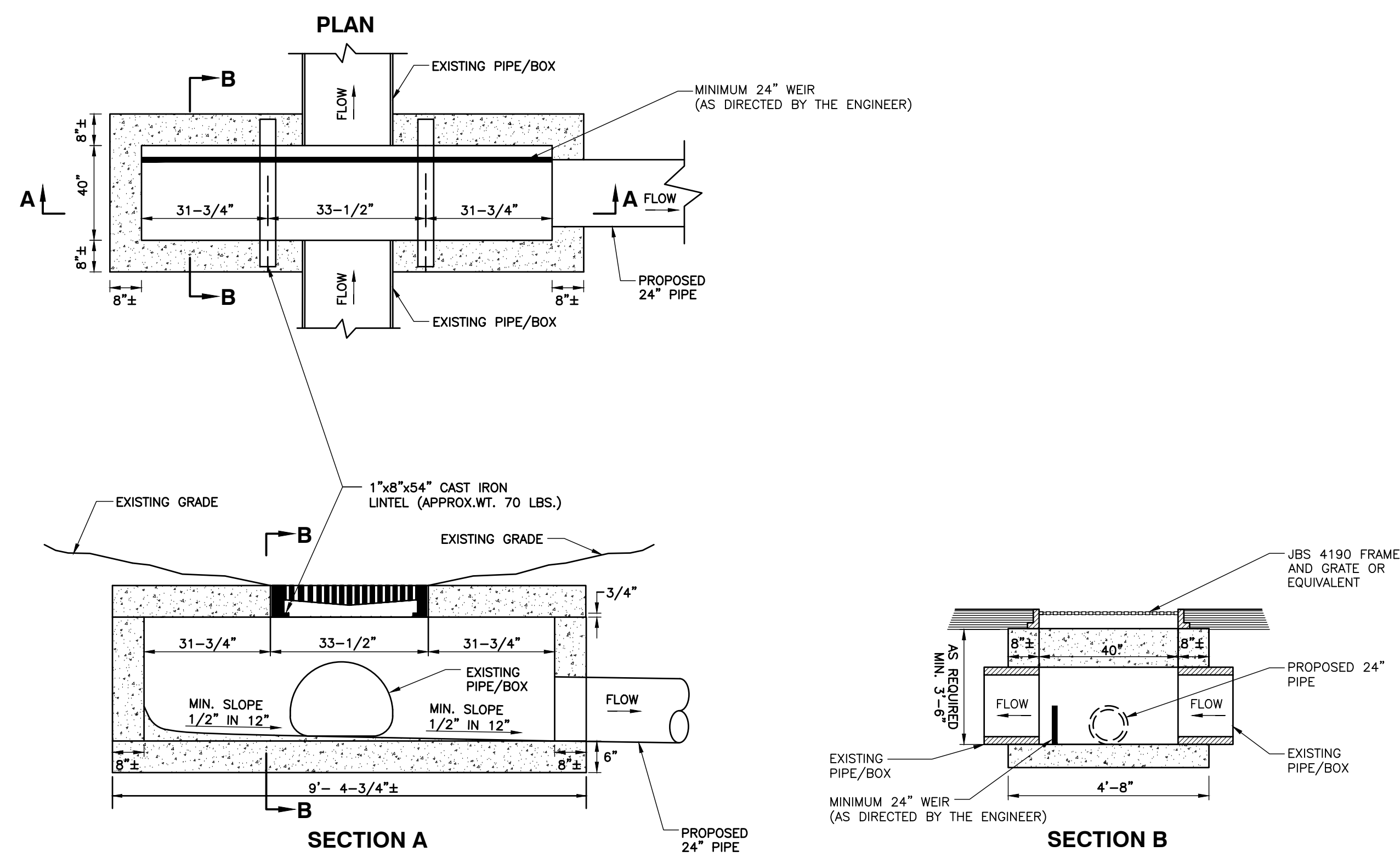

CONCRETE: 4000 PSI AT 28 DAYS.
MINIMUM REINFORCEMENT: 0.14 SQ. IN. / SQ. FT. (GRADE 60 STEEL)
ENTIRE STRUCTURE MUST HANDLE H-25 LOADING.

DETAIL 4
BOX STRUCTURE WITH LOW FLOW DIVERSION
(CAST IN PLACE OR BRICK)
N.T.S.

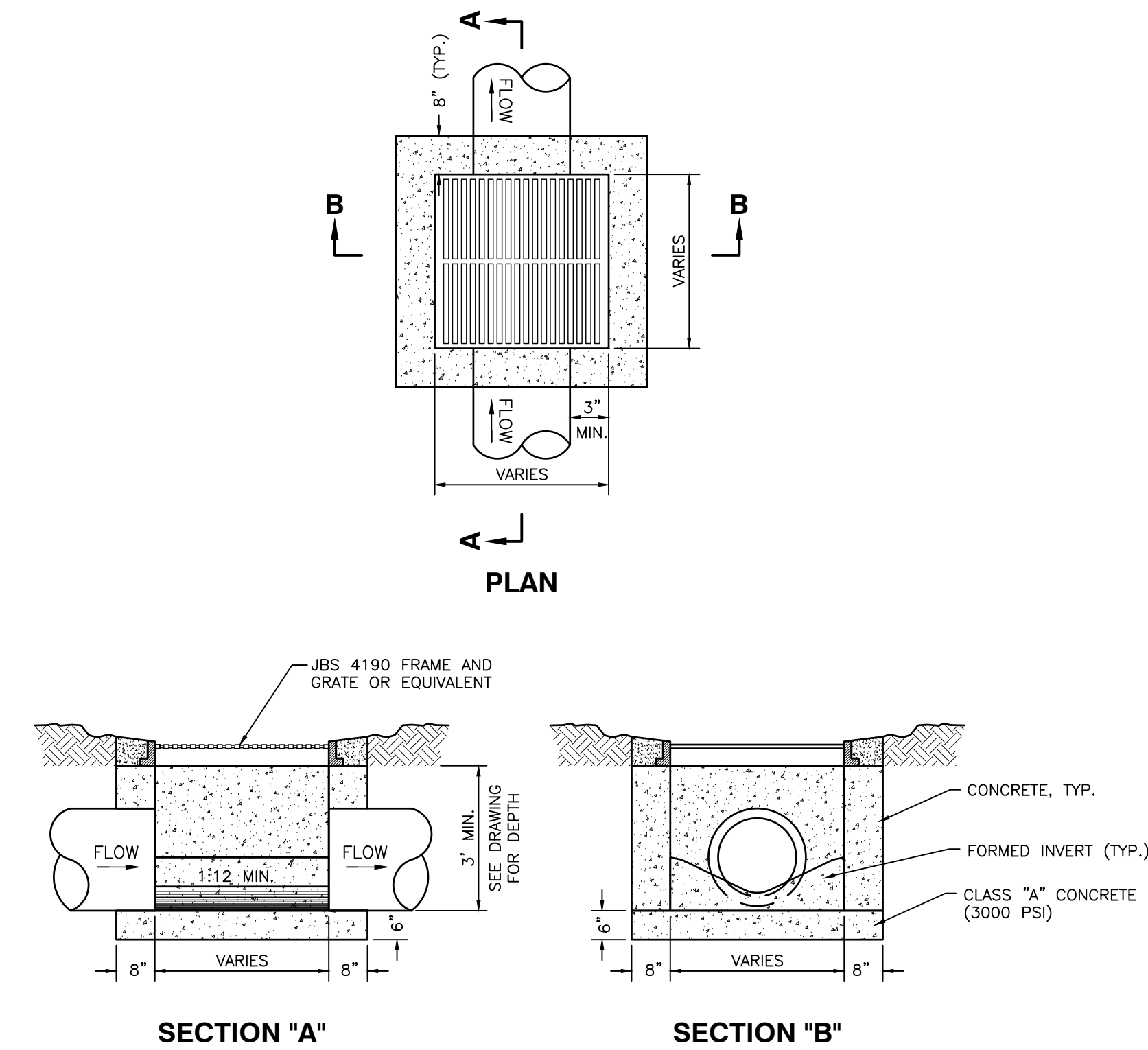

CONCRETE: 4000 PSI AT 28 DAYS.
MINIMUM REINFORCEMENT: 0.14 SQ. IN. / SQ. FT. (GRADE 60 STEEL)

DETAIL 5
SINGLE CATCH BASIN
(CAST IN PLACE OR BRICK)
N.T.S.

REVISION RECORD	
NO.	DATE



Civil & Environmental Consultants, Inc.
325 Seaboard Lane - Suite 170 - Franklin, TN 37067
615-333-7797 - 800-763-2326
www.cedinc.com

STORMWATER INFRASTRUCTURE
IMPROVEMENTS AT THE INTERSECTION
OF BELLE MEADE BLVD. & IROQUOIS AVE.
CITY OF BELLE MEADE
DAVIDSON COUNTY, TENNESSEE

SITE DETAILS	
DATE: JANUARY 2019	DRAWN BY: JMB
DWG SCALE: N.T.S.	CHECKED BY: KLU
PROJECT NO: 171-723	SEC: 171-723
APPROVED BY:	

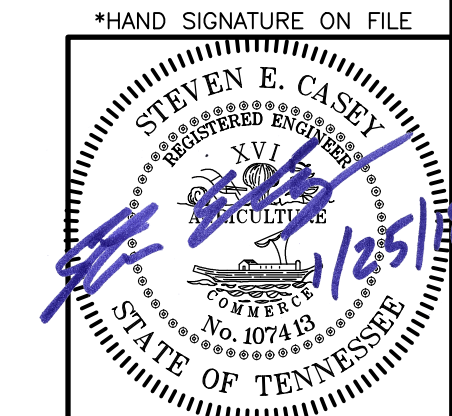

DRAWING NO. **C800**