

CITY OF GALESBURG PARK IMPROVEMENTS GALESBURG, ILLINOIS

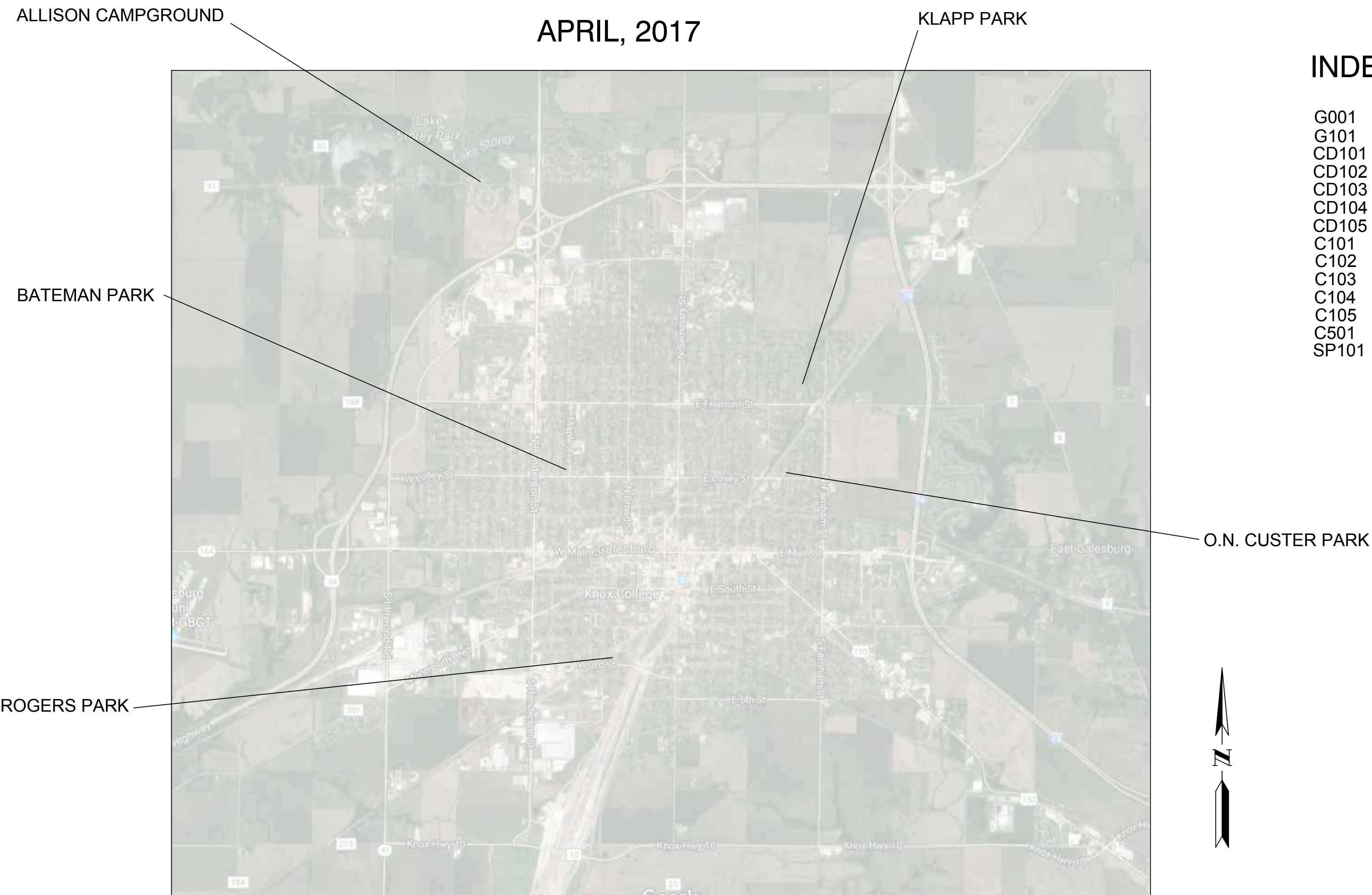
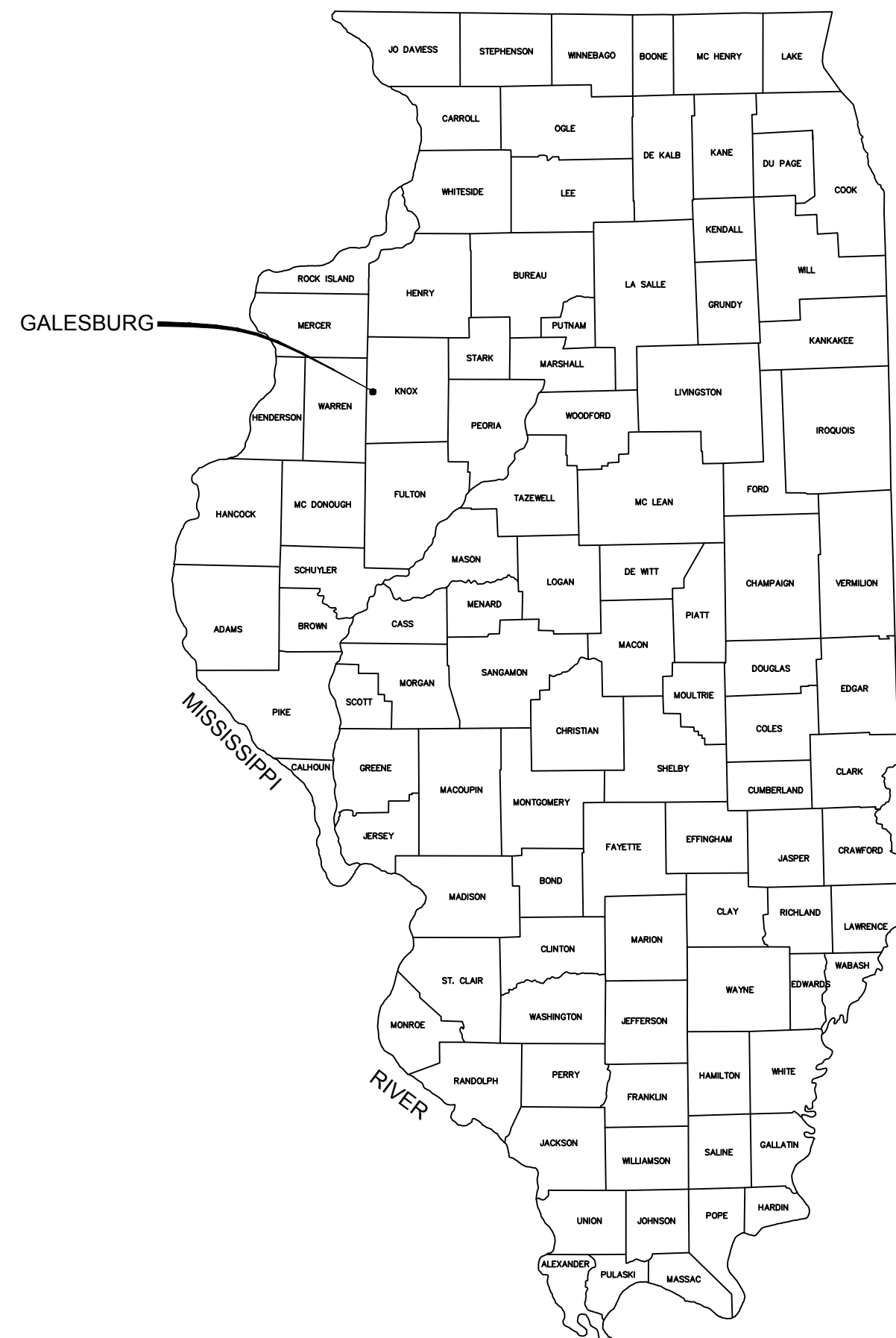

INDEX OF SHEETS

G001	COVER SHEET
G101	GENERAL NOTES AND LEGEND
CD101	ROGERS PARK DEMOLITION PLAN
CD102	BATEMAN PARK DEMOLITION PLAN
CD103	O.N. CUSTER PARK DEMOLITION PLAN
CD104	KLAPP PARK DEMOLITION PLAN
CD105	ALLISON CAMPGROUND DEMOLITION PLAN
C101	ROGERS PARK SITE PLAN
C102	BATEMAN PARK SITE PLAN
C103	O.N. CUSTER PARK SITE PLAN
C104	KLAPP PARK SITE PLAN
C105	ALLISON CAMPGROUND SITE PLAN
C501	CIVIL SITE DETAILS
SP101	SITE SPECIFICATIONS

LOCATION MAP

N.T.S.

MARK C. LEE
LICENSED PROFESSIONAL ENGINEER
STATE OF ILLINOIS NO. 062060864
LICENSE EXPIRES: 11/30/17

— NOTE —

UTILITY INFORMATION IS FOR THE CONVENIENCE OF THE CONTRACTOR. BEFORE CONSTRUCTION BEGINS THE CONTRACTOR SHALL CONTACT J.U.L.I.E. AT 811 OR 1-800-892-0123 AND INDIVIDUAL UTILITY COMPANIES NOT BELONGING TO THE J.U.L.I.E. SYSTEM, FOR THE PRESENCE AND LOCATION OF UTILITIES.



KLINGNER & ASSOCIATES, P.C.

Engineers • Architects • Surveyors

616 North 24th Street, Quincy, IL	Ph 217.223.3670 - Fax 217.223.3603
4510 Paris Gravel Road, Hannibal, MO	Ph 573.221.0020 - Fax 573.221.0012
610 N. 4th Street, Suite 100, Burlington, IA	Ph 319.752.3603 - Fax 319.752.3605
49 North Prairie Street, Galesburg, IL	Ph 309.342.4042 - Fax 309.341.3781
604 Liberty St, Suite 129, Pella, IA	Ph 515.612.7402
Internet Address:	www.klingner.com

DESIGN FIRM NO. 184-2738

FULL SIZED PLANS HAVE BEEN PREPARED USING STANDARD SCALES. REDUCED SIZED PLANS MAY NOT CONFORM TO STANDARD SCALES. USE GRAPHIC SCALES WHEN MAKING MEASUREMENTS ON REDUCED PLANS.

SHEET 1 OF 14 SHEETS

SEALING OF THESE PLANS DOES NOT RELEASE THE OWNER FROM COMPLYING WITH APPLICABLE STATUTES AND WITH REGULATIONS OF THE UNITED STATES, OF THE STATE OF ILLINOIS, OR WITH APPLICABLE LOCAL LAWS, ORDINANCES AND REGULATIONS.

GENERAL NOTES

- ALL DIMENSIONS SHALL BE FIELD VERIFIED BY THE CONTRACTOR.
- ANY DISCREPANCIES BETWEEN SPECIFICATIONS, DRAWINGS, AND/OR SITE CONDITIONS SHALL BE REPORTED TO THE ENGINEER IMMEDIATELY.
- ALL AREAS DESIGNATED TO REMAIN UNDISTURBED SHALL BE PROTECTED BY THE CONTRACTOR THROUGHOUT CONSTRUCTION.
- THE CONTRACTOR SHALL BE RESPONSIBLE FOR STAKING THE LOCATION OF ALL PROPOSED IMPROVEMENTS, INCLUDING ROUGH AND FINISHED ELEVATIONS AND ALL OTHER PROPOSED IMPROVEMENTS INDICATED ON THE DRAWINGS.
- THE CONTRACTOR SHALL VERIFY THAT ALL APPLICABLE LOCAL, STATE, & FEDERAL CODES ARE FOLLOWED. ALL APPLICABLE LOCAL AND STATE NOTIFICATIONS AND PERMITS SHALL BE ACQUIRED PRIOR TO CONSTRUCTION, INCLUDING ALL NECESSARY UTILITY CONNECTION PERMITS FROM THE RESPECTIVE UTILITIES.
- THE CONTRACTOR SHALL BE RESPONSIBLE FOR ALL TEMPORARY UTILITIES AND SERVICES REQUIRED DURING CONSTRUCTION.
- THE CONTRACTOR SHALL BE RESPONSIBLE FOR MAINTAINING ALL REFERENCE POINTS, BENCHMARKS, MONUMENTS, STAKES, AND PROPERTY CORNERS DURING CONSTRUCTION. REPLACEMENT OF LOST REFERENCE POINTS SHALL BE AT THE CONTRACTORS EXPENSE.
- REMOVE ALL STRUCTURES, FOUNDATIONS, WALLS, PAVEMENTS, AND ALL OTHER ITEMS IN CONFLICT WITH PROPOSED IMPROVEMENTS IN ACCORDANCE WITH THE SPECIFICATIONS.
- REFERENCES TO "STANDARD SPECIFICATIONS" SHALL MEAN THE ILLINOIS DEPARTMENT OF TRANSPORTATION, "STANDARD SPECIFICATIONS FOR ROAD AND BRIDGE CONSTRUCTION", LATEST EDITION.
- THE MEANS OF THE WORK AND THE SAFETY OF THE CONTRACTOR'S EMPLOYEES SHALL BE THE RESPONSIBILITY OF THE CONTRACTOR.
- NO WORK SHALL BE PERFORMED BEYOND THE LIMITS OF CONSTRUCTION WITHOUT OWNER APPROVAL.
- SITE CLEAN-UP SHALL BE PERFORMED ON A DAILY BASIS. SIDEWALKS, PARKING LOTS, ROADWAYS, AND THE PROJECT SITE SHALL BE KEPT CLEAN AT ALL TIMES. CONTROL DUST IN AND AROUND ALL WORK AND STAGING AREAS.
- ALL OPEN EXCAVATIONS SHALL BE PROTECTED.
- MAINTAIN POSITIVE DRAINAGE ON THE SITE THROUGHOUT THE PROJECT DURATION.
- IF A DISCREPANCY IN THE SPOT ELEVATIONS IS NOTED, THE CONTRACTOR SHALL NOTIFY THE ENGINEER PRIOR TO CONSTRUCTING. IF THERE IS A DISCREPANCY BETWEEN THE SPOT ELEVATIONS AND CONTOURS, THE CONTOURS SHALL GOVERN.
- IF SOIL OR GROUNDWATER IS ENCOUNTERED WHICH EMITS A PETROLEUM ODOR OR IS DISCOLORED THE CONTRACTOR SHALL STOP EXCAVATION AND NOTIFY THE OWNER IMMEDIATELY. THE OWNER WILL COORDINATE ENVIRONMENTAL EFFORTS TO HANDLE THE IMPACTED SOIL OR GROUNDWATER IN ACCORDANCE WITH FEDERAL, STATE, AND LOCAL REQUIREMENTS. THE CONTRACTOR SHALL TAKE APPROPRIATE ACTION TO ENSURE PUBLIC AND EMPLOYEE SAFETY.

GRADING NOTES

- TOPSOIL SHALL BE STRIPPED TO A DEPTH OF 6 INCHES WITHIN ALL PROPOSED PLAYGROUND AREAS AND STOCKPILED ON SITE FOR USE IN LANDSCAPE AREAS (COORDINATE WITH OWNER). IF ACCEPTABLE TOPSOIL IS NOT AVAILABLE ON SITE, THE CONTRACTOR SHALL PROVIDE IT TO A DEPTH OF 6 INCHES.
- TOPSOIL SHALL BE LOAMY IN NATURE, FREE FROM HARD CLODS, STIFF CLAY, SOD, STONES, ROOTS, STICKS, AND OTHER DEBRIS OVER 1 INCH IN SIZE. TOPSOIL SHALL BE FREE OF TOXIC MATERIALS AND SHALL HAVE A pH RANGE BETWEEN 5.5 AND 7.0.
- ALL EXCESS MATERIALS NOT USED FOR CONSTRUCTION OF THE PROJECT SHALL BE DISPOSED OFFSITE BY THE CONTRACTOR AS DESIGNATED BY THE OWNER.
- ALL DISTURBED AREAS NOT WITHIN PLAYGROUND AREAS SHALL BE SEEDED PER THE SPECIFICATIONS. THE AREAS INDICATED TO BE SEEDED ON THIS PLAN ARE ESTIMATED DISTURBED AREAS. DISTURBED AREAS OUTSIDE OF THOSE INDICATED SHALL BE SEEDED REGARDLESS OF THE LIMITS INDICATED.
- SLOPES 4:1 AND STEEPER SHALL RECEIVE A TEMPORARY EROSION CONTROL MAT PROVIDING PROTECTION FOR UP TO 12 MONTHS IN ACCORDANCE WITH SECTION 280 OF THE STANDARD SPECIFICATIONS.

EROSION CONTROL NOTES

- EROSION CONTROL SHALL BE INSTALLED IN ACCORDANCE WITH MANUFACTURER'S RECOMMENDATIONS AND THE ILLINOIS URBAN MANUAL (CURRENT EDITION).
- THE CONTRACTOR IS RESPONSIBLE FOR CONTROLLING AND MAINTAINING ALL THE RUNOFF FROM THE SITE, IN A MANNER WHICH KEEPS ALL SILT ON SITE.
- AN N.P.D.E.S. CONSTRUCTION PERMIT IS NOT ANTICIPATED SINCE LESS THAN 1 ACRE OF LAND WILL BE DISTURBED BY GRADING OPERATIONS.

UTILITY NOTES

- THE LOCATION OF EXISTING UTILITIES IN CONSTRUCTION AREAS SHALL BE FIELD VERIFIED BY THE CONTRACTOR BY CONTACTING J.U.L.I.E. AT 1-800-892-0123 OR THE INDIVIDUAL UTILITIES NOT PARTICIPATING IN THE J.U.L.I.E. SYSTEM. EXISTING UTILITIES TO REMAIN SHALL BE PROTECTED. ANY REPAIR OR RELOCATION REQUIRED, AS A RESULT OF DAMAGE BY CONSTRUCTION ACTIVITIES SHALL BE AT THE CONTRACTORS EXPENSE. THE CONTRACTOR SHALL PAY UTILITY PERMIT AND/OR INSPECTION FEES.
- UTILITY TRENCHES WITHIN PAVEMENT AREAS SHALL BE BACKFILLED WITH APPROVED COMPACTED GRANULAR BACKFILL.

THE DRAWINGS INDICATE THE BEST KNOWLEDGE OF THE OWNER AND ENGINEER/ARCHITECT ON THE GENERAL LOCATION AND NATURE OF THE EXISTING AND OR PROPOSED UNDERGROUND UTILITIES IN THE AREA OF CONSTRUCTION. EXPLORATORY EXCAVATIONS AT THE SITE TO DETERMINE INSITU LOCATIONS WERE NOT CONDUCTED. QUALITY LEVEL D IN ACCORDANCE WITH CI/ASCE 38-02, STANDARD GUIDELINE FOR THE COLLECTION AND DEPICTION OF EXISTING SUBSURFACE UTILITY DATA, WAS UTILIZED. REGARDLESS OF THE LEVEL OF INVESTIGATION, THE UTILITIES SHOWN SHOULD NOT BE CONSIDERED A WARRANTY OR GUARANTEE OF ACTUAL PRESENCE OR LOCATION AND THE CONTRACTOR REMAINS RESPONSIBLE FOR THE LOCATION, VERIFICATION, AND PROPER NOTIFICATION OF POTENTIAL UTILITIES.

QUALITY LEVELS:

QUALITY LEVEL A - PROVIDES THE HIGHEST LEVEL OF ACCURACY BY LOCATING OR POTHOLES UTILITIES IN ADDITION TO QUALITY LEVELS B, C, AND D TASKS. THE LOCATED UTILITIES INFRASTRUCTURE IS SURVEYED AND MAPPED TO DEVELOP PLAN AND PROFILE INFORMATION.

QUALITY LEVEL B - INVOLVES DESIGNATING THE HORIZONTAL POSITION OF SUBSURFACE UTILITIES THROUGH SURFACE DETECTION METHODS AND RECORDING THE INFORMATION THROUGH A SURVEY METHOD, IN ADDITION TO QUALITY LEVEL C AND D TASKS.

QUALITY LEVEL C - INVOLVES SURVEYING VISIBLE SUBSURFACE UTILITY STRUCTURES SUCH AS MANHOLES, HAND-HOLES, UTILITY VALVES, AND METERS, FIRE HYDRANTS, PEDESTALS AND UTILITY MARKERS, AND THEN CORRELATING THE INFORMATION WITH EXISTING UTILITY RECORDS TO CREATE COMPOSITE DRAWINGS, IN ADDITION TO QUALITY LEVEL D TASKS.

QUALITY LEVEL D - INVOLVES COLLECTING DATA FROM EXISTING UTILITY RECORDS, THAT MAY INCLUDE AS-BUILT DRAWINGS, DISTRIBUTION AND SERVICE MAPS, EXISTING GEOGRAPHIC INFORMATION SYSTEM DATABASE, CONSTRUCTION PLANS, ETC. DATABASES, CONSTRUCTION PLANS, ETC.

UTILITY INFORMATION:

UTILITY INFORMATION IS FOR THE CONVENIENCE OF THE CONTRACTOR. BEFORE CONSTRUCTION BEGINS THE CONTRACTOR SHALL CONTACT J.U.L.I.E. AT 811 OR 1-800-892-0123 AND INDIVIDUAL UTILITY COMPANIES NOT BELONGING TO THE J.U.L.I.E. SYSTEM FOR THE PRESENCE AND LOCATION OF UTILITIES.

J.U.L.I.E. -- 811 OR 1-800-892-0123

WATER -- CITY OF GALESBURG 55 W. TOMPKINS ST, GALESBURG, IL 61401 WATER-(309)345-3649 AFTER HOURS-(309)345-3653	ELECTRIC & GAS -- AMEREN 1824 KNOX HIGHWAY 9, GALESBURG, IL 61401 GENERAL (309) 345-5100
SEWER -- GALESBURG SANITARY DISTRICT 2700 WEST MAIN STREET, GALESBURG, IL 61401 GENERAL (309)-342-0131	TELEPHONE -- CENTURYLINK 100 N. CHERRY ST, GALESBURG, IL 61401 GENERAL (309) 345-5376
	CABLE -- COMCAST COMMUNICATIONS 533 N. HENDERSON ST. GALESBURG, IL 61401 GENERAL (309) 323-0747



NOTE

UTILITY INFORMATION IS FOR THE CONVENIENCE OF THE CONTRACTOR. BEFORE CONSTRUCTION BEGINS THE CONTRACTOR SHALL CONTACT J.U.L.I.E. AT 811 OR 1-800-892-0123 AND INDIVIDUAL UTILITY COMPANIES NOT BELONGING TO THE J.U.L.I.E. SYSTEM, FOR THE PRESENCE AND LOCATION OF UTILITIES.

DESIGN FIRM NO. 184-2738

FULL SIZED PLANS HAVE BEEN PREPARED USING STANDARD SCALES. REDUCED SIZED PLANS MAY NOT CONFORM TO STANDARD SCALES. USE GRAPHIC SCALES WHEN MAKING MEASUREMENTS ON REDUCED PLANS.

© 2016 KLINGNER & ASSOCIATES P.C.
 This document shall not be used for any purpose or project for which it is not intended. Klingner & Associates P.C. and their Divisions shall be indemnified by the client and held harmless from all claims, damages, liabilities, losses and expenses, including attorneys fees and costs arising out of such misuse or reuse of this document. In addition, unauthorized reproduction of this document, in part or as a whole, is prohibited.

REVISION HISTORY

MARK	DESCRIPTION	DATE	APPR
△			

PARKS IMPROVEMENTS
CITY OF GALESBURG
55 WEST TOMPKINS STREET
GALESBURG, IL 61401

Non-Reduced Sheet Size: 22" x 34"
 Full sized plans have been prepared using standard scales.
 Reduced size plans may not conform to standard scales.

DESIGNED MCL	DRAWN MAW
FIELD	FIELD BOOK
CHECKED MCL	CHECK DATE 04/04/2017

SHEET TITLE

GENERAL NOTES AND LEGENDS

PROJECT NO.
17-3023
 DRAWING ISSUED DATE:
04/04/2017
 SHEET

G101



SITE PLAN KEY NOTES:

- ① REMOVE MERRY-GO-ROUND AND FOUNDATION
- ② RELOCATE SWING SET (SEE SHEET C101)
- ③ REMOVE CLIMBER
- ④ EXCAVATION AREA FOR PLAYGROUND SURFACES

DEMOLITION PLAN NOTES

1. ANY DAMAGE TO EXISTING TREES TO REMAIN DURING THE COURSE OF ALL CONTRACTOR OPERATIONS, IS THE RESPONSIBILITY OF THE CONTRACTOR.
2. ANY DAMAGE TO EXISTING SIDEWALK TO REMAIN DURING THE COURSE OF ALL CONTRACTOR OPERATIONS, IS THE RESPONSIBILITY OF THE CONTRACTOR.
3. ANY DISTURBED GRASS SHALL BE SEEDED, FERTILIZED AND COVERED WITH EROSION CONTROL BLANKET.
4. PLAYGROUND OUTLINES ARE APPROXIMATE. CONTRACTOR SHALL LAYOUT AREA TO BE EXCAVATED FOR APPROVAL BY A REPRESENTATIVE OF THE CITY OF GALESBURG PARKS AND RECREATION DEPARTMENT BEFORE BEGINNING EXCAVATION.
5. ANY FOOTINGS FOR PLAYGROUND EQUIPMENT TO BE REMOVED SHALL ALSO BE REMOVED.

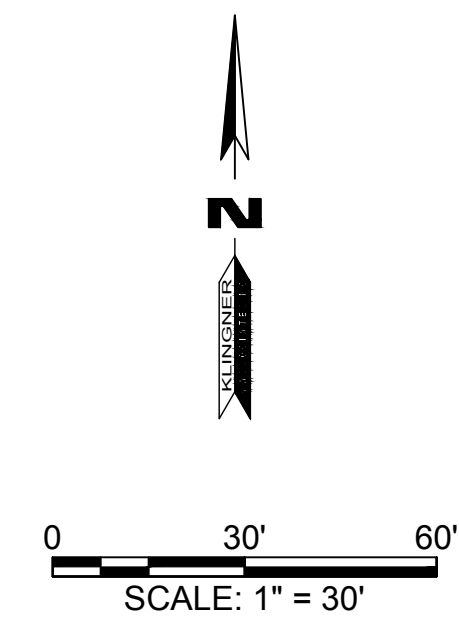

© 2016 KLINGNER & ASSOCIATES P.C.
 This document shall not be used for any purpose or project for which it is not intended. Klingner & Associates P.C. and their Divisions shall be indemnified by the client and held harmless from all claims, damages, liabilities, losses and expenses, including attorneys fees and costs arising out of such misuse or reuse of this document. In addition, unauthorized reproduction of this document, in part or as a whole, is prohibited.

REVISION HISTORY

MARK	DESCRIPTION	DATE	APPR
△			

PARKS IMPROVEMENTS
CITY OF GALESBURG
55 WEST TOMPKINS STREET
GALESBURG, IL 61401

Non-Reduced Sheet Size: 22" x 34"
 Full sized plans have been prepared using standard scales.
 Reduced size plans may not conform to standard scales.

DESIGNED MCL	DRAWN MAW
FIELD XXX	FIELD BOOK
CHECKED MCL	CHECK DATE 04/04/2017
SHEET TITLE	

ROGERS PARK DEMOLITION PLAN	
PROJECT NO. 17-3023	
DRAWING ISSUED DATE: 04/04/2017	
SHEET	
CD101	



DEMOLITION PLAN NOTES

1. ANY DAMAGE TO EXISTING TREES TO REMAIN DURING THE COURSE OF ALL CONTRACTOR OPERATIONS, IS THE RESPONSIBILITY OF THE CONTRACTOR.
2. ANY DAMAGE TO EXISTING SIDEWALK TO REMAIN DURING THE COURSE OF ALL CONTRACTOR OPERATIONS, IS THE RESPONSIBILITY OF THE CONTRACTOR.
3. ANY DISTURBED GRASS SHALL BE SEEDED, FERTILIZED AND COVERED WITH EROSION CONTROL BLANKET.
4. PLAYGROUND OUTLINES ARE APPROXIMATE. CONTRACTOR SHALL LAYOUT AREA TO BE EXCAVATED FOR APPROVAL BY A REPRESENTATIVE OF THE CITY OF GALESBURG PARKS AND RECREATION DEPARTMENT BEFORE BEGINNING EXCAVATION.
5. ANY FOOTINGS FOR PLAYGROUND EQUIPMENT TO BE REMOVED SHALL ALSO BE REMOVED.

SITE PLAN KEY NOTES:

- 1 REMOVE MERRY-GO-ROUND AND FOUNDATION
- 2 RELOCATE SWING SET (SEE SHEET C102 FOR NEW LOCATION)
- 3 EXCAVATION AREA FOR PLAYGROUND SURFACES

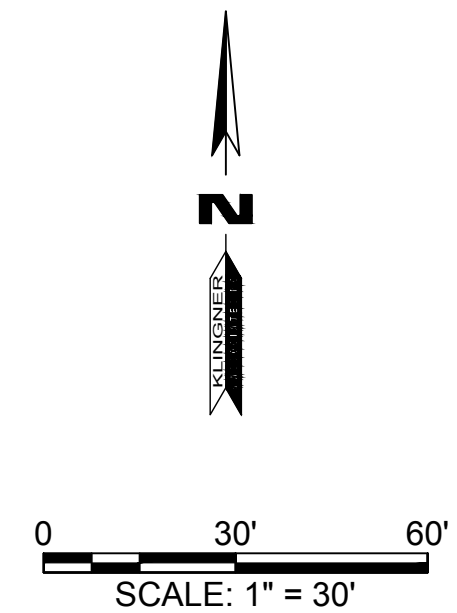

© 2016 KLINGNER & ASSOCIATES P.C.
This document shall not be used for any purpose or project for which it is not intended. Klingner & Associates P.C. and their Divisions shall be indemnified by the client and held harmless from all claims, damages, liabilities, losses and expenses, including attorneys fees and costs arising out of such misuse or reuse of this document. In addition, unauthorized reproduction of this document, in part or as a whole, is prohibited.

REVISION HISTORY

MARK	DESCRIPTION	DATE	APPR
△			

PARKS IMPROVEMENTS
CITY OF GALESBURG
55 WEST TOMPKINS STREET
GALESBURG, IL 61401

Non-Reduced Sheet Size: 22" x 34"
Full sized plans have been prepared using standard scales. Reduced size plans may not conform to standard scales.

DESIGNED MCL	DRAWN MAW
FIELD XXX	FIELD BOOK
CHECKED MCL	CHECK DATE 04/04/2017

SHEET TITLE

**BATEMAN PARK
DEMOLITION PLAN**

PROJECT NO.
17-3023

DRAWING ISSUED DATE:
04/04/2017

SHEET
CD102



DEMOLITION PLAN NOTES

1. ANY DAMAGE TO EXISTING TREES TO REMAIN DURING THE COURSE OF ALL CONTRACTOR OPERATIONS, IS THE RESPONSIBILITY OF THE CONTRACTOR.
2. ANY DAMAGE TO EXISTING SIDEWALK TO REMAIN DURING THE COURSE OF ALL CONTRACTOR OPERATIONS, IS THE RESPONSIBILITY OF THE CONTRACTOR.
3. ANY DISTURBED GRASS SHALL BE SEEDED, FERTILIZED AND COVERED WITH EROSION CONTROL BLANKET.
4. PLAYGROUND OUTLINES ARE APPROXIMATE. CONTRACTOR SHALL LAYOUT AREA TO BE EXCAVATED FOR APPROVAL BY A REPRESENTATIVE OF THE CITY OF GALESBURG PARKS AND RECREATION DEPARTMENT BEFORE BEGINNING EXCAVATION.
5. ANY FOOTINGS FOR PLAYGROUND EQUIPMENT TO BE REMOVED SHALL ALSO BE REMOVED.

SITE PLAN KEY NOTES:

- ① REMOVE SLIDE
- ② REMOVE SMALL SWING SET
- ③ REMOVE CLIMBER
- ④ REMOVE LARGE SWING SET
- ⑤ EXCAVATION AREA FOR PLAYGROUND SURFACES

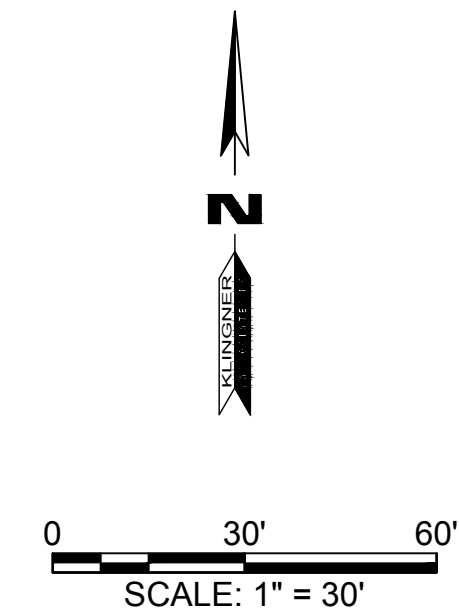

© 2016 KLINGNER & ASSOCIATES P.C.
 This document shall not be used for any purpose or project for which it is not intended. Klingner & Associates P.C. and their Divisions shall be indemnified by the client and held harmless from all claims, damages, liabilities, losses and expenses, including attorneys fees and costs arising out of such misuse or reuse of this document. In addition, unauthorized reproduction of this document, in part or as a whole, is prohibited.

REVISION HISTORY

MARK	DESCRIPTION	DATE	APPR
△			

PARKS IMPROVEMENTS
CITY OF GALESBURG
55 WEST TOMPKINS STREET
GALESBURG, IL 61401

Non-Reduced Sheet Size: 22" x 34"

Full sized plans have been prepared using standard scales. Reduced size plans may not conform to standard scales.

DESIGNED MCL	DRAWN MAW
FIELD	FIELD BOOK
CHECKED MCL	CHECK DATE 04/04/2017

SHEET TITLE

**O.N. CUSTER PARK
 DEMOLITION PLAN**

PROJECT NO.
17-3023
 DRAWING ISSUED DATE:
04/04/2017
 SHEET

CD103



DEMOLITION PLAN NOTES

1. ANY DAMAGE TO EXISTING TREES TO REMAIN DURING THE COURSE OF ALL CONTRACTOR OPERATIONS, IS THE RESPONSIBILITY OF THE CONTRACTOR.
2. ANY DAMAGE TO EXISTING SIDEWALK TO REMAIN DURING THE COURSE OF ALL CONTRACTOR OPERATIONS, IS THE RESPONSIBILITY OF THE CONTRACTOR.
3. ANY DISTURBED GRASS SHALL BE SEEDED, FERTILIZED AND COVERED WITH EROSION CONTROL BLANKET.
4. PLAYGROUND OUTLINES ARE APPROXIMATE. CONTRACTOR SHALL LAYOUT AREA TO BE EXCAVATED FOR APPROVAL BY A REPRESENTATIVE OF THE CITY OF GALESBURG PARKS AND RECREATION DEPARTMENT BEFORE BEGINNING EXCAVATION.
5. ANY FOOTINGS FOR PLAYGROUND EQUIPMENT TO BE REMOVED SHALL ALSO BE REMOVED.

SITE PLAN KEY NOTES:

- 1 REMOVE SLIDE
- 2 REMOVE SWING SET
- 3 REMOVE MERRY-GO-ROUND AND FOUNDATION
- 4 REMOVE SMALL CLIMBER
- 5 REMOVE LARGE CLIMBER AND ADJOINING PLAYGROUND SURFACE
- 6 EXCAVATION AREA FOR PLAYGROUND SURFACES

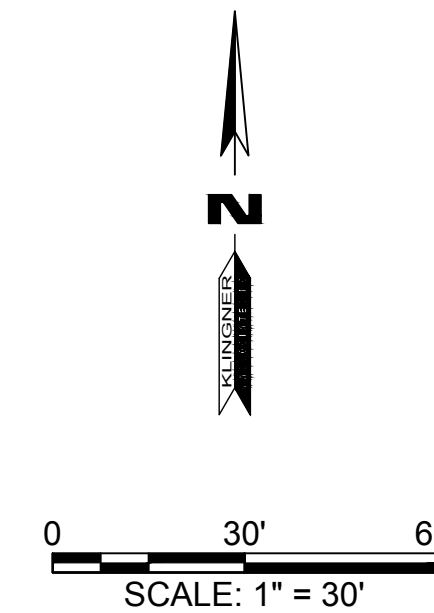

© 2016 KLINGNER & ASSOCIATES P.C.
 This document shall not be used for any purpose or project for which it is not intended. Klingner & Associates P.C. and their Divisions shall be indemnified by the client and held harmless from all claims, damages, liabilities, losses and expenses, including attorneys fees and costs arising out of such misuse or reuse of this document. In addition, unauthorized reproduction of this document, in part or as a whole, is prohibited.

REVISION HISTORY

MARK	DESCRIPTION	DATE	APPR
△			

PARKS IMPROVEMENTS
CITY OF GALESBURG
55 WEST TOMPKINS STREET
GALESBURG, IL 61401

Non-Reduced Sheet Size: 22" x 34"
 Full sized plans have been prepared using standard scales.
 Reduced size plans may not conform to standard scales.

DESIGNED MCL	DRAWN MAW
FIELD	FIELD BOOK
CHECKED MCL	CHECK DATE 04/04/2017

SHEET TITLE

**KLAPP PARK
 DEMOLITION PLAN**

PROJECT NO.
17-3023
 DRAWING ISSUED DATE:
04/04/2017
 SHEET

CD104



DEMOLITION PLAN NOTES

1. ANY DAMAGE TO EXISTING TREES TO REMAIN DURING THE COURSE OF ALL CONTRACTOR OPERATIONS, IS THE RESPONSIBILITY OF THE CONTRACTOR.
2. ANY DAMAGE TO EXISTING SIDEWALK TO REMAIN DURING THE COURSE OF ALL CONTRACTOR OPERATIONS, IS THE RESPONSIBILITY OF THE CONTRACTOR.
3. ANY DISTURBED GRASS SHALL BE SEEDED, FERTILIZED AND COVERED WITH EROSION CONTROL BLANKET.
4. PLAYGROUND OUTLINES ARE APPROXIMATE. CONTRACTOR SHALL LAYOUT AREA TO BE EXCAVATED FOR APPROVAL BY A REPRESENTATIVE OF THE CITY OF GALESBURG PARKS AND RECREATION DEPARTMENT BEFORE BEGINNING EXCAVATION.
5. ANY FOOTINGS FOR PLAYGROUND EQUIPMENT TO BE REMOVED SHALL ALSO BE REMOVED.

SITE PLAN KEY NOTES:

- ① EXISTING PLAYGROUND STRUCTURE TO REMAIN
- ② RELOCATE SWINGSET (SEE SHEET C105)
- ③ EXCAVATION AREA FOR PLAYGROUND SURFACES

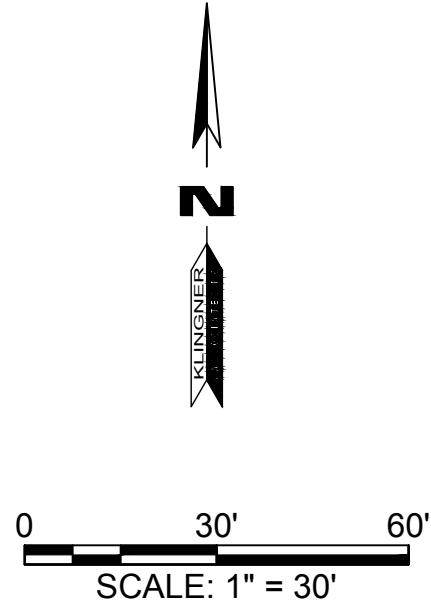

© 2016 KLINGNER & ASSOCIATES P.C.
 This document shall not be used for any purpose or project for which it is not intended. Klingner & Associates P.C. and their Divisions shall be indemnified by the client and held harmless from all claims, damages, liabilities, losses and expenses, including attorneys fees and costs arising out of such misuse or reuse of this document. In addition, unauthorized reproduction of this document, in part or as a whole, is prohibited.

REVISION HISTORY

MARK	DESCRIPTION	DATE	APPR
△			

PARKS IMPROVEMENTS
 CITY OF GALESBURG
 55 WEST TOMPKINS STREET
 GALESBURG, IL 61401

DESIGNED MCL	DRAWN MAW
FIELD	FIELD BOOK
CHECKED MCL	CHECK DATE 04/04/2017

SHEET TITLE
**ALLISON
 CAMPGROUND
 DEMOLITION PLAN**

PROJECT NO.
 17-3023

DRAWING ISSUED DATE:
 04/04/2017

SHEET
CD105



WEST STREET

3RD STREET

© 2017 Microsoft Corporation

SITE PLAN KEY NOTES:

- ① PROPOSED NEW PLAYGROUND EQUIPMENT
- ② PROPOSED NEW PLAYLAB SEE SAW SET
- ③ PROPOSED NEW ARCH SWING SET
- ④ PROPOSED NEW PRIMETIME SWING SET
- ⑤ PROPOSED NEW ADA PRIMETIME SWING SET
- ⑥ RELOCATED SWING SET
- ⑦ ENGINEERED WOOD FIBER

SITE PLAN NOTES

1. ALL FOOTINGS TO BE INSTALLED BY CONTRACTOR PER MANUFACTURER'S RECOMMENDATIONS.
2. ANY DAMAGE TO EXISTING TREES TO REMAIN DURING THE COURSE OF ALL CONTRACTOR OPERATIONS, IS THE RESPONSIBILITY OF THE CONTRACTOR.
3. ANY DAMAGE TO EXISTING SIDEWALK TO REMAIN DURING THE COURSE OF ALL CONTRACTOR OPERATIONS, IS THE RESPONSIBILITY OF THE CONTRACTOR.
4. ANY DISTURBED GRASS SHALL BE SEEDED, FERTILIZED AND COVERED WITH EROSION CONTROL BLANKET.
5. PLAYGROUND OUTLINES ARE APPROXIMATE. CONTRACTOR SHALL LAYOUT AREA TO BE EXCAVATED FOR APPROVAL BY A REPRESENTATIVE OF THE CITY OF GALESBURG PARKS AND RECREATION DEPARTMENT BEFORE BEGINNING EXCAVATION.
6. CONTRACTOR TO INSTALL PLAYGROUND EQUIPMENT PER MANUFACTURER RECOMMENDATION.
7. THE CITY OF GALESBURG SHALL INSTALL SIDEWALK IN A FUTURE PROJECT TO FOR ADA ACCESSIBILITY.

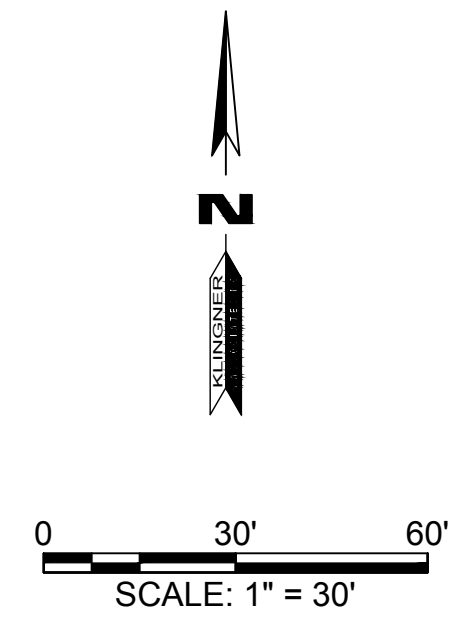

© 2016 KLINGNER & ASSOCIATES P.C.
 This document shall not be used for any purpose or project for which it is not intended. Klingner & Associates P.C. and their Divisions shall be indemnified by the client and held harmless from all claims, damages, liabilities, losses and expenses, including attorneys fees and costs arising out of such misuse or reuse of this document. In addition, unauthorized reproduction of this document, in part or as a whole, is prohibited.

REVISION HISTORY

MARK	DESCRIPTION	DATE	APPR
△			

PARKS IMPROVEMENTS
CITY OF GALESBURG
55 WEST TOMPKINS STREET
GALESBURG, IL 61401

Non-Reduced Sheet Size: 22" x 34"
 Full sized plans have been prepared using standard scales.
 Reduced size plans may not conform to standard scales.

DESIGNED MCL	DRAWN MAW
FIELD XXX	FIELD BOOK
CHECKED MCL	CHECK DATE 04/04/2017

SHEET TITLE	
ROGERS PARK SITE PLAN	
PROJECT NO. 17-3023	DRAWING ISSUED DATE: 04/04/2017
SHEET	
C101	

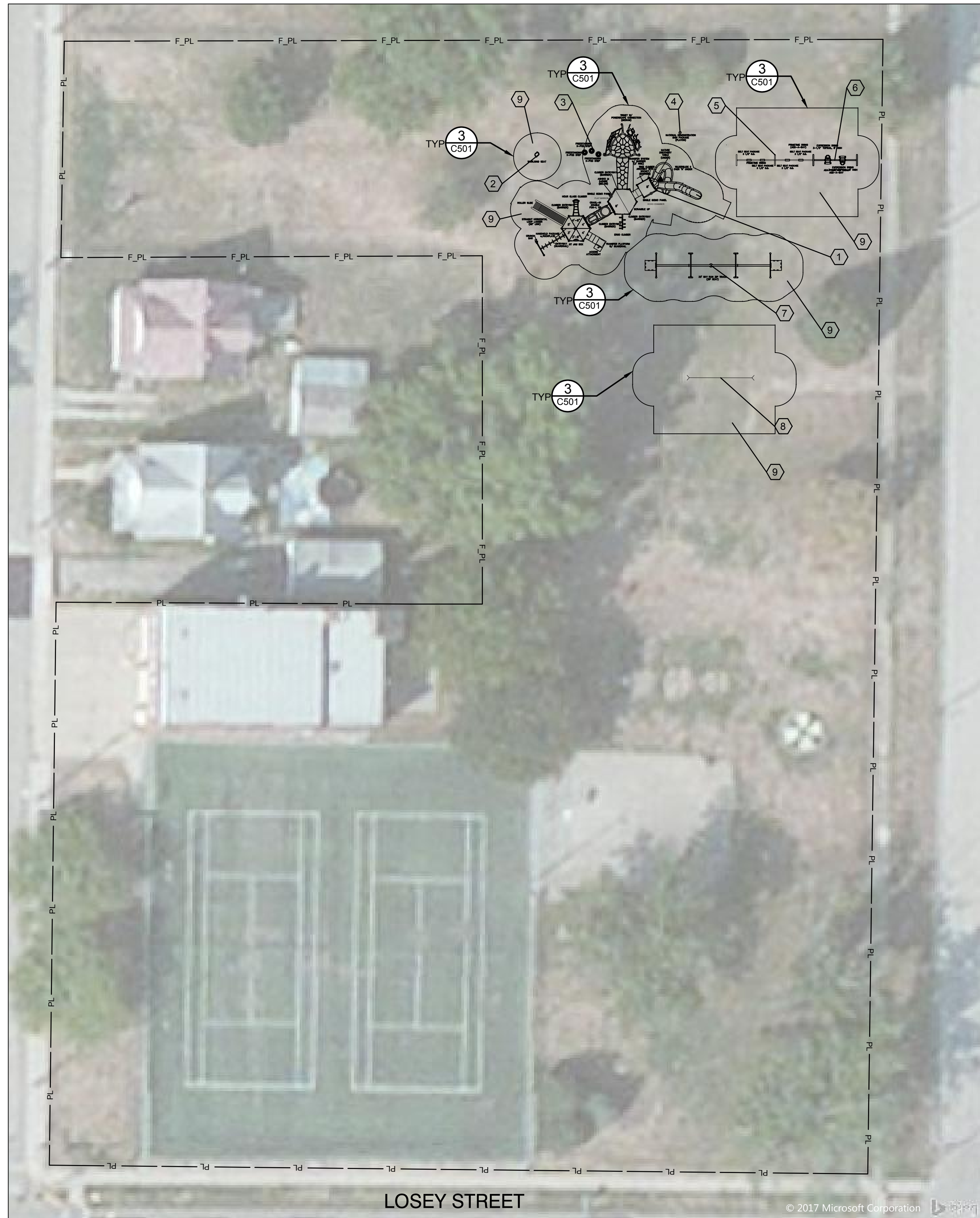

SITE PLAN NOTES

1. ALL FOOTINGS TO BE INSTALLED BY CONTRACTOR PER MANUFACTURER'S RECOMMENDATIONS.
2. ANY DAMAGE TO EXISTING TREES TO REMAIN DURING THE COURSE OF ALL CONTRACTOR OPERATIONS, IS THE RESPONSIBILITY OF THE CONTRACTOR.
3. ANY DAMAGE TO EXISTING SIDEWALK TO REMAIN DURING THE COURSE OF ALL CONTRACTOR OPERATIONS, IS THE RESPONSIBILITY OF THE CONTRACTOR.
4. ANY DISTURBED GRASS SHALL BE SEEDED, FERTILIZED AND COVERED WITH EROSION CONTROL BLANKET.
5. PLAYGROUND OUTLINES ARE APPROXIMATE. CONTRACTOR SHALL LAYOUT AREA TO BE EXCAVATED FOR APPROVAL BY A REPRESENTATIVE OF THE CITY OF GALESBURG PARKS AND RECREATION DEPARTMENT BEFORE BEGINNING EXCAVATION.
6. CONTRACTOR TO INSTALL PLAYGROUND EQUIPMENT PER MANUFACTURER RECOMMENDATION.
7. THE CITY OF GALESBURG SHALL INSTALL SIDEWALK IN A FUTURE PROJECT TO FOR ADA ACCESSIBILITY.

SITE PLAN KEY NOTES:

- ① PROPOSED NEW PLAYGROUND EQUIPMENT
- ② PROPOSED NEW WHIRLWIND SEAT
- ③ PROPOSED NEW FREESTANDING X-POD STEPS
- ④ PROPOSED NEW SIGN PACKAGE
- ⑤ PROPOSED NEW PRIMETIME SWING SET
- ⑥ PROPOSED NEW ADA PRIMETIME SWING SET
- ⑦ PROPOSED NEW SKY RUN ZIP TRACK
- ⑧ RELOCATED SWING SET
- ⑨ ENGINEERED WOOD FIBER

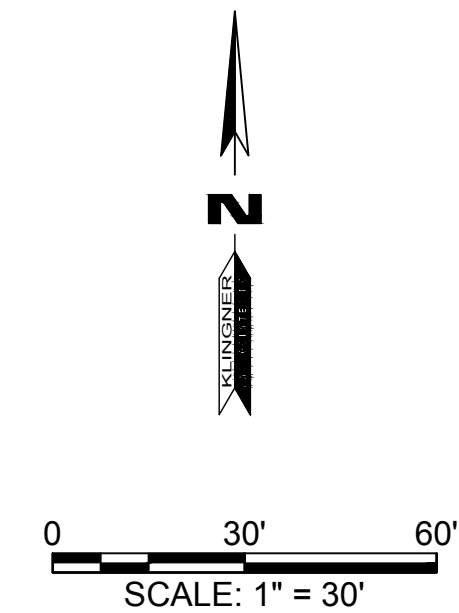

© 2016 KLINGNER & ASSOCIATES P.C.
 This document shall not be used for any purpose or project for which it is not intended. Klingner & Associates P.C. and their Divisions shall be indemnified by the client and held harmless from all claims, damages, liabilities, losses and expenses, including attorneys fees and costs arising out of such misuse or reuse of this document. In addition, unauthorized reproduction of this document, in part or as a whole, is prohibited.

REVISION HISTORY

MARK	DESCRIPTION	DATE	APPR
△			

PARKS IMPROVEMENTS
 CITY OF GALESBURG
 55 WEST TOMPKINS STREET
 GALESBURG, IL 61401

Non-Reduced Sheet Size: 22" x 34"
 Full sized plans have been prepared using standard scales.
 Reduced size plans may not conform to standard scales.

DESIGNED MCL	DRAWN MAW
FIELD	FIELD BOOK
CHECKED MCL	CHECK DATE 04/04/2017

SHEET TITLE

**BATEMAN PARK
 SITE PLAN**

PROJECT NO.
17-3023
 DRAWING ISSUED DATE:
04/04/2017
 SHEET
C102



SITE PLAN NOTES

1. ALL FOOTINGS TO BE INSTALLED BY CONTRACTOR PER MANUFACTURER'S RECOMMENDATIONS.
2. ANY DAMAGE TO EXISTING TREES TO REMAIN DURING THE COURSE OF ALL CONTRACTOR OPERATIONS, IS THE RESPONSIBILITY OF THE CONTRACTOR.
3. ANY DAMAGE TO EXISTING SIDEWALK TO REMAIN DURING THE COURSE OF ALL CONTRACTOR OPERATIONS, IS THE RESPONSIBILITY OF THE CONTRACTOR.
4. ANY DISTURBED GRASS SHALL BE SEEDED, FERTILIZED AND COVERED WITH EROSION CONTROL BLANKET.
5. PLAYGROUND OUTLINES ARE APPROXIMATE. CONTRACTOR SHALL LAYOUT AREA TO BE EXCAVATED FOR APPROVAL BY A REPRESENTATIVE OF THE CITY OF GALESBURG PARKS AND RECREATION DEPARTMENT BEFORE BEGINNING EXCAVATION.
6. CONTRACTOR TO INSTALL PLAYGROUND EQUIPMENT PER MANUFACTURER RECOMMENDATION.
7. THE CITY OF GALESBURG SHALL INSTALL SIDEWALK IN A FUTURE PROJECT TO FOR ADA ACCESSIBILITY.

SITE PLAN KEY NOTES:

- ① PROPOSED NEW PLAYGROUND EQUIPMENT
- ② PROPOSED NEW UPPER BODY TRAINER
- ③ PROPOSED NEW FREESTANDING X-POD STEPS
- ④ PROPOSED NEW SIGN PACKAGE
- ⑤ PROPOSED NEW FLOWER TALK TUBE
- ⑥ PROPOSED NEW SEE SAW
- ⑦ PROPOSED NEW ADA PRIMETIME SWING SET
- ⑧ PROPOSED NEW PRIMETIME SWING SET
- ⑨ PROPOSED NEW SKY RUN ZIP TRACK
- ⑩ PROPOSED NEW TILTED SKY RUNNER
- ⑪ ENGINEERED WOOD FIBER

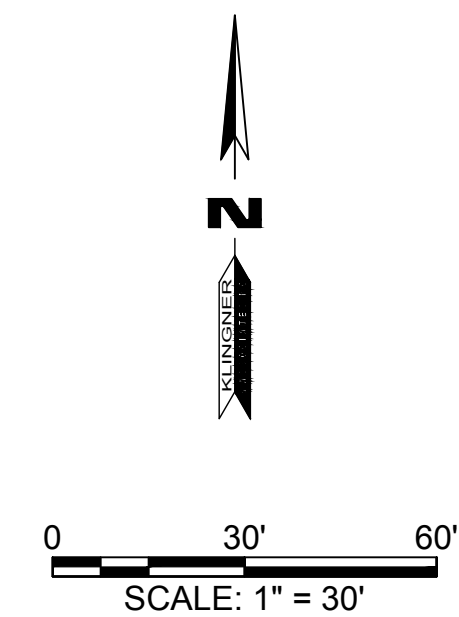

© 2016 KLINGNER & ASSOCIATES P.C.
 This document shall not be used for any purpose or project for which it is not intended. Klingner & Associates P.C. and their Divisions shall be indemnified by the client and held harmless from all claims, damages, liabilities, losses and expenses, including attorneys fees and costs arising out of such misuse or reuse of this document. In addition, unauthorized reproduction of this document, in part or as a whole, is prohibited.

REVISION HISTORY

MARK	DESCRIPTION	DATE	APPR
△			

PARKS IMPROVEMENTS
CITY OF GALESBURG
55 WEST TOMPKINS STREET
GALESBURG, IL 61401

Non-Reduced Sheet Size: 22" x 34"
 Full sized plans have been prepared using standard scales. Reduced size plans may not conform to standard scales.

DESIGNED MCL	DRAWN MAW
FIELD	FIELD BOOK
CHECKED MCL	CHECK DATE 04/04/2017

SHEET TITLE

O.N. CUSTER PARK SITE PLAN
PROJECT NO. 17-3023
DRAWING ISSUED DATE: 04/04/2017
SHEET C103

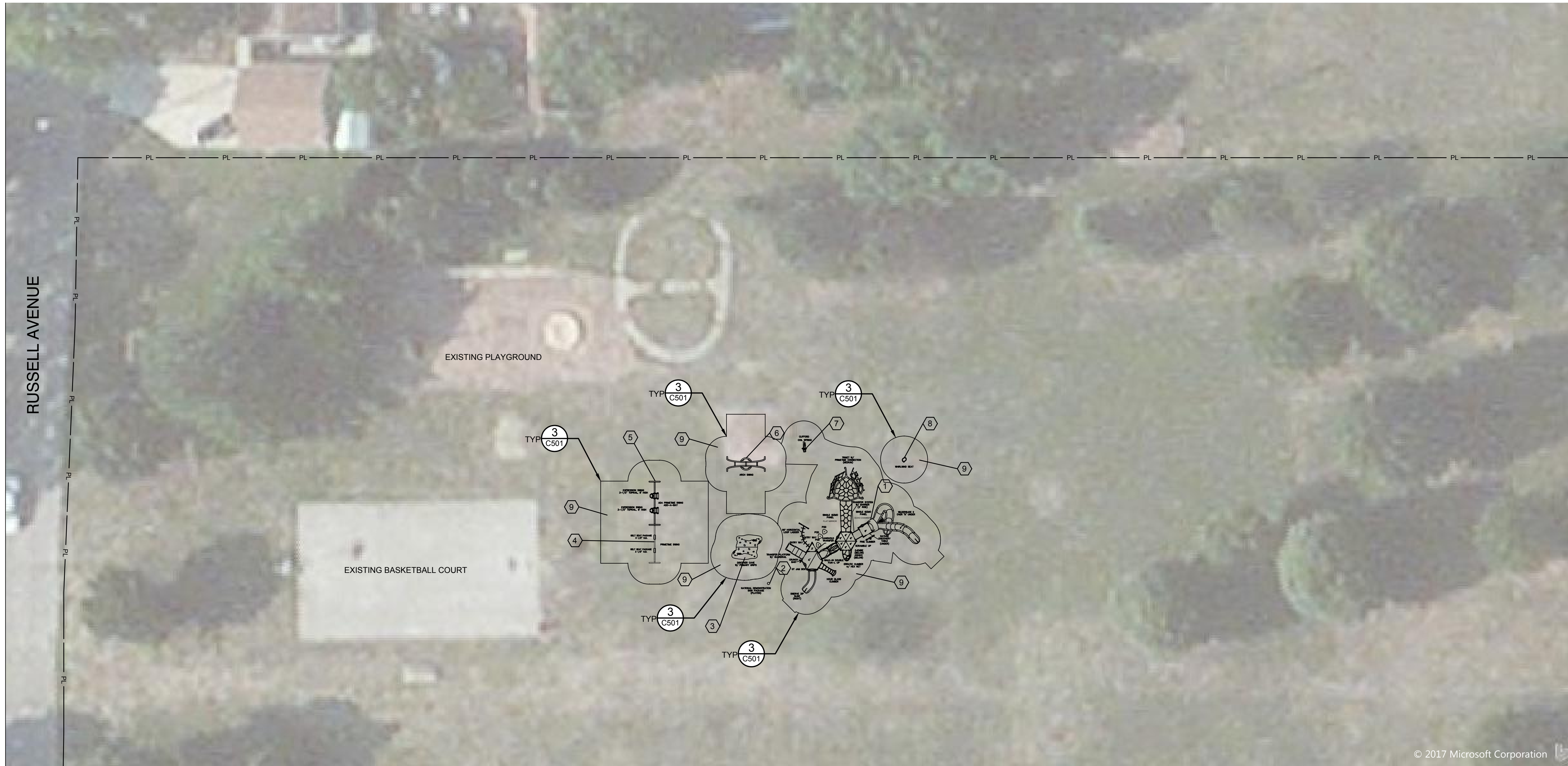

SITE PLAN NOTES

1. ALL FOOTINGS TO BE INSTALLED BY CONTRACTOR PER MANUFACTURER'S RECOMMENDATIONS.
2. ANY DAMAGE TO EXISTING TREES TO REMAIN DURING THE COURSE OF ALL CONTRACTOR OPERATIONS, IS THE RESPONSIBILITY OF THE CONTRACTOR.
3. ANY DAMAGE TO EXISTING SIDEWALK TO REMAIN DURING THE COURSE OF ALL CONTRACTOR OPERATIONS, IS THE RESPONSIBILITY OF THE CONTRACTOR.
4. ANY DISTURBED GRASS SHALL BE SEEDED, FERTILIZED AND COVERED WITH EROSION CONTROL BLANKET.
5. PLAYGROUND OUTLINES ARE APPROXIMATE. CONTRACTOR SHALL LAYOUT AREA TO BE EXCAVATED FOR APPROVAL BY A REPRESENTATIVE OF THE CITY OF GALESBURG PARKS AND RECREATION DEPARTMENT BEFORE BEGINNING EXCAVATION.
6. CONTRACTOR TO INSTALL PLAYGROUND EQUIPMENT PER MANUFACTURER RECOMMENDATION.
7. THE CITY OF GALESBURG SHALL INSTALL SIDEWALK IN A FUTURE PROJECT TO FOR ADA ACCESSIBILITY.

SITE PLAN KEY NOTES:

- ① PROPOSED NEW PLAYGROUND EQUIPMENT
- ② PROPOSED NEW SIGN PACKAGE
- ③ PROPOSED NEW DISCOVER CAVE
- ④ PROPOSED NEW PRIMETIME SWING SET
- ⑤ PROPOSED NEW ADA PRIMETIME SWING SET
- ⑥ PROPOSED NEW ARCH SWING
- ⑦ PROPOSED NEW CLIFFORD COIL SPRING
- ⑧ PROPOSED NEW WHIRLWIND SEAT
- ⑨ ENGINEERED WOOD FIBER

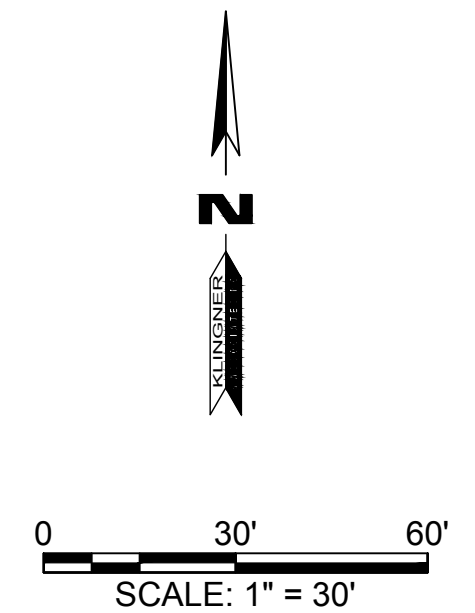

© 2016 KLINGNER & ASSOCIATES P. C.
 This document shall not be used for any purpose or project for which it is not intended. Klingner & Associates P. C. and their Divisions shall be indemnified by the client and held harmless from all claims, damages, liabilities, losses and expenses, including attorneys fees and costs arising out of such misuse or reuse of this document. In addition, unauthorized reproduction of this document, in part or as a whole, is prohibited.

REVISION HISTORY

MARK	DESCRIPTION	DATE	APPR
△			

PARKS IMPROVEMENTS
CITY OF GALESBURG
55 WEST TOMPKINS STREET
GALESBURG, IL 61401

Non-Reduced Sheet Size: 22" x 34"
 Full sized plans have been prepared using standard scales.
 Reduced size plans may not conform to standard scales.

DESIGNED MCL	DRAWN MAW
FIELD	FIELD BOOK
CHECKED MCL	CHECK DATE 04/04/2017

SHEET TITLE	
KLAPP PARK SITE PLAN	
PROJECT NO. 17-3023	DRAWING ISSUED DATE: 04/04/2017
SHEET	
C104	



SITE PLAN NOTES

1. ALL FOOTINGS TO BE INSTALLED BY CONTRACTOR PER MANUFACTURER'S RECOMMENDATIONS.
2. ANY DAMAGE TO EXISTING TREES TO REMAIN DURING THE COURSE OF ALL CONTRACTOR OPERATIONS, IS THE RESPONSIBILITY OF THE CONTRACTOR.
3. ANY DAMAGE TO EXISTING SIDEWALK TO REMAIN DURING THE COURSE OF ALL CONTRACTOR OPERATIONS, IS THE RESPONSIBILITY OF THE CONTRACTOR.
4. ANY DISTURBED GRASS SHALL BE SEEDED, FERTILIZED AND COVERED WITH EROSION CONTROL BLANKET.
5. PLAYGROUND OUTLINES ARE APPROXIMATE. CONTRACTOR SHALL LAYOUT AREA TO BE EXCAVATED FOR APPROVAL BY A REPRESENTATIVE OF THE CITY OF GALESBURG PARKS AND RECREATION DEPARTMENT BEFORE BEGINNING EXCAVATION.
6. CONTRACTOR TO INSTALL PLAYGROUND EQUIPMENT PER MANUFACTURER RECOMMENDATION.
7. THE CITY OF GALESBURG SHALL INSTALL SIDEWALK IN A FUTURE PROJECT TO FOR ADA ACCESSIBILITY.

SITE PLAN KEY NOTES:

- ① PROPOSED NEW PLAYGROUND EQUIPMENT
- ② PROPOSED NEW SLIDE
- ③ PROPOSED NEW SIGN PACKAGE
- ④ ENGINEERED WOOD FIBER
- ⑤ RELOCATED SWINGSSET

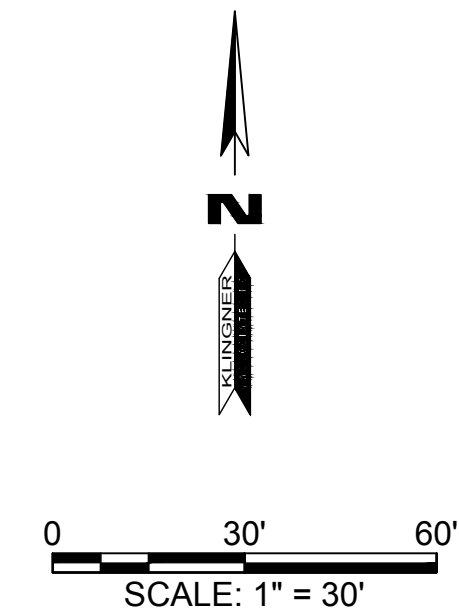

© 2016 KLINGNER & ASSOCIATES P.C.
 This document shall not be used for any purpose or project for which it is not intended. Klingner & Associates P.C. and their Divisions shall be indemnified by the client and held harmless from all claims, damages, liabilities, losses and expenses, including attorneys fees and costs arising out of such misuse or reuse of this document. In addition, unauthorized reproduction of this document, in part or as a whole, is prohibited.

REVISION HISTORY

MARK	DESCRIPTION	DATE	APPR
△			

PARKS IMPROVEMENTS
CITY OF GALESBURG
55 WEST TOMPKINS STREET
GALESBURG, IL 61401

Non-Reduced Sheet Size: 22" x 34"
 Full sized plans have been prepared using standard scales.
 Reduced size plans may not conform to standard scales.

DESIGNED MCL	DRAWN MAW
FIELD	FIELD BOOK
CHECKED MCL	CHECK DATE 04/04/2017
SHEET TITLE ALLISON CAMPGROUND SITE PLAN	
PROJECT NO. 17-3023	
DRAWING ISSUED DATE: 04/04/2017	
SHEET C105	

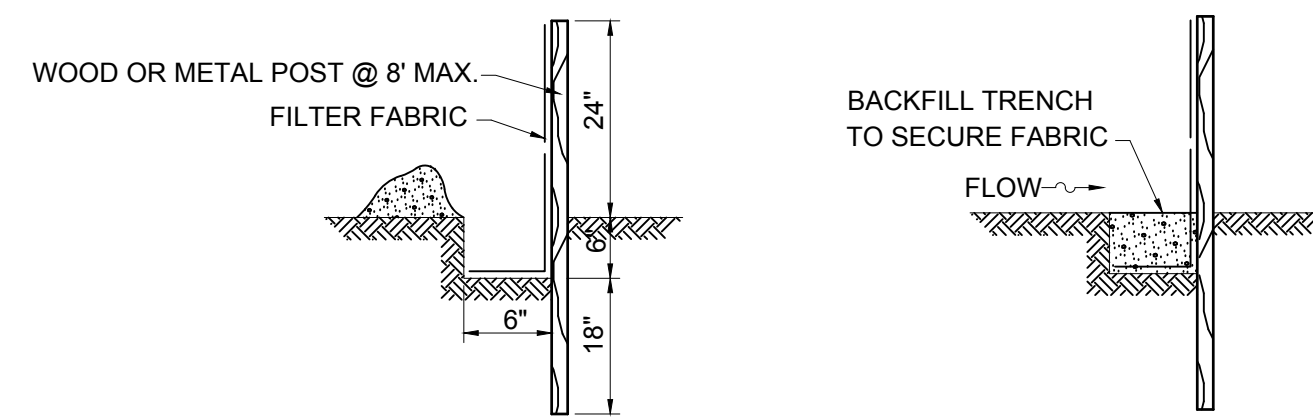

FILTER FENCE AND POST INSTALLATION
SECTION

FOR EACH STRAW BALE, DRIVE 2 NO. 5 REBARS, STEEL PICKETS, OR 2"x 2" WOODEN STAKES INTO THE GROUND. ANGLE FIRST STAKE TOWARD PREVIOUSLY PLACED BALE.

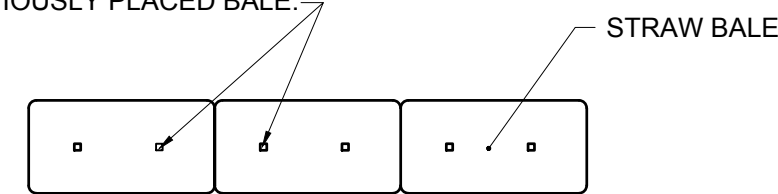

PLAN VIEW

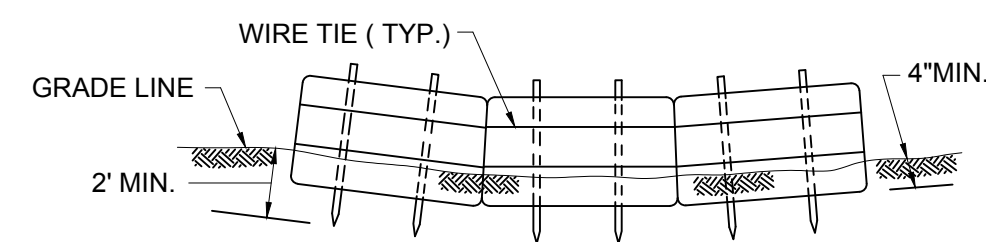

SECTION VIEW

STRAW BALE INSTALLATION

1. STRAW BALES TO BE STACKED IN A SINGLE ROW & EMBEDDED IN THE SOIL TO A DEPTH OF 4 INCHES MINIMUM
2. ALL BALES ARE TO BE SECURELY BOUND WITH WIRE OR STRING.
3. LENGTH OF SEDIMENT BARRIER AS INDICATED ON THE PLANS
4. SCATTER LOOSE STRAW OVER THE AREA IMMEDIATELY UPSLOPE FROM SEDIMENT BARRIERS. FILL GAPS BETWEEN BALES WITH LOOSE STRAW.
5. CONTRACTOR SHALL BE RESPONSIBLE FOR MAINTAINING SEDIMENT BARRIERS IN A CONDITION THAT IS SATISFACTORY TO THE CONTRACTING OFFICER UNTIL FINAL ACCEPTANCE OF WORK.

1 TEMPORARY EROSION CONTROL BARRIER DETAILS
N.T.S.

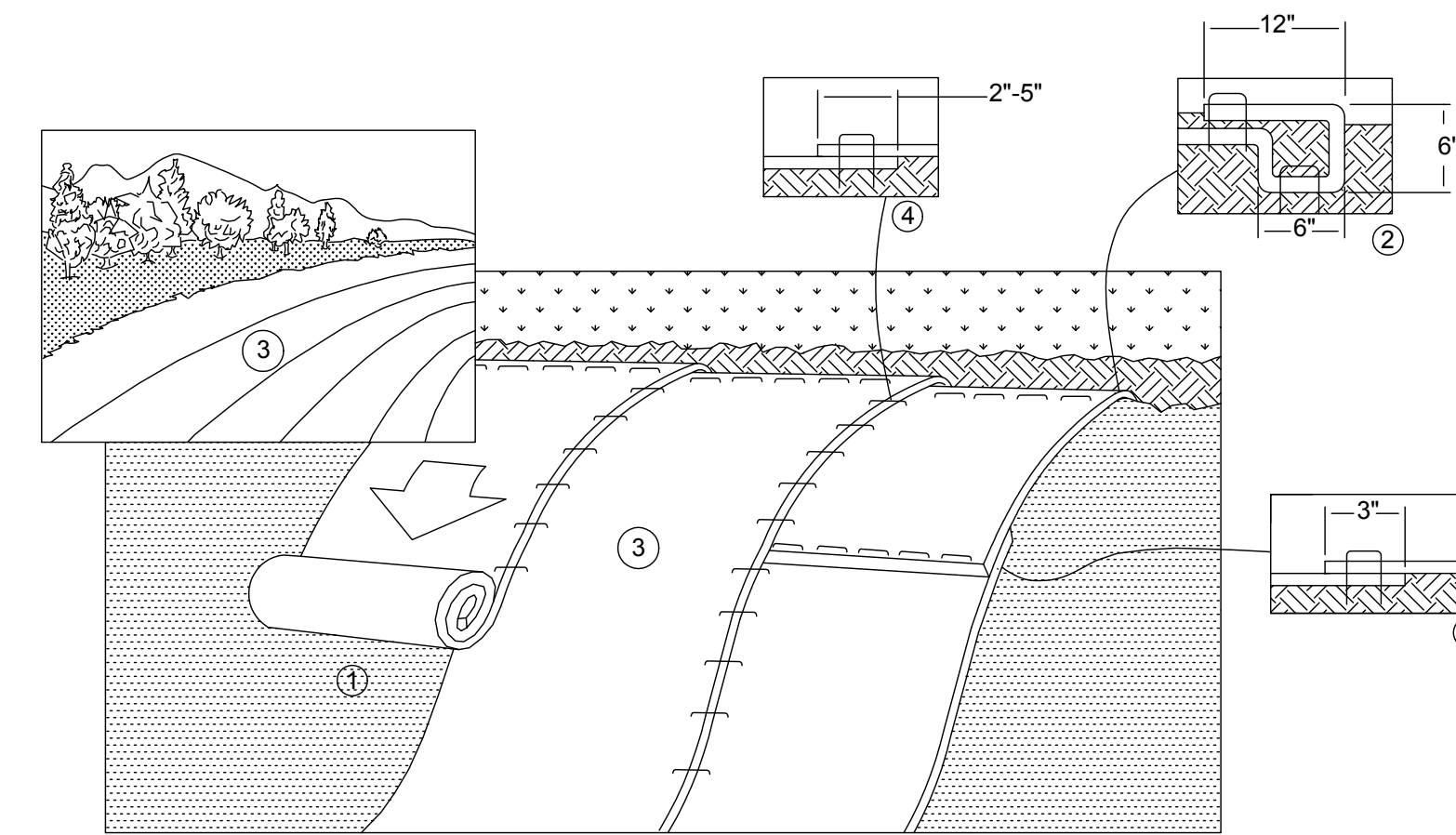

1. PREPARE SOIL BEFORE INSTALLING ROLLED EROSION CONTROL PRODUCTS (RECP'S), INCLUDING ANY NECESSARY APPLICATION OF LIME, FERTILIZER, AND SEED. SEEDING WILL BE COMPLETED BY THE OWNER, CONTRACTOR TO COORDINATE WITH OWNER TO ALLOW PROPER TIMING AND COORDINATION FOR THE SEEDING AND EROSION BLANKET INSTALLATION.
2. BEGIN AT THE TOP OF THE SLOPE BY ANCHORING THE RECP'S IN A 6" DEEP X 6" WIDE TRENCH WITH APPROXIMATELY 12" OF RECP'S EXTENDED BEYOND THE UP-SLOPE PORTION OF THE TRENCH. ANCHOR THE RECP'S WITH A ROW OF STAPLES/STAKES APPROXIMATELY 12" APART IN THE BOTTOM OF THE TRENCH. BACKFILL AND COMPACT THE TRENCH AFTER STAPLING. APPLY SEED TO COMPACTED SOIL AND FOLD REMAINING 12" (30 CM) PORTION OF RECP'S BACK OVER SEED AND COMPACTED SOIL. SECURE RECP'S OVER COMPACTED SOIL WITH A ROW OF STAPLES/STAKES SPACED APPROXIMATELY 12" APART ACROSS THE WIDTH OF THE RECP'S.
3. ROLL THE RECP'S (A) DOWN OR (B) HORIZONTALLY ACROSS THE SLOPE. RECP'S WILL UNROLL WITH APPROXIMATE SIDE AGAINST THE SOIL SURFACE. ALL RECP'S MUST BE SECURELY FASTENED TO SOIL SURFACE BY PLACING STAPLES/STAKES IN APPROXIMATE LOCATIONS AS SHOWN IN THE STAPLE PATTERN GUIDE. WHEN USING THE DOT SYSTEM, STAPLES/STAKES SHOULD BE PLACED THROUGH EACH OF THE COLORED DOTS CORRESPONDING TO THE APPROPRIATE STAPLE PATTERN.
4. THE EDGES OF PARALLEL RECP'S MUST BE STAPLED WITH APPROXIMATELY 2" - 54" OVERLAP DEPENDING ON RECP'S TYPE.
5. CONSECUTIVE RECP'S SPLICED DOWN THE SLOPE MUST BE PLACED END OVER END (SHINGLE STYLE) WITH AN APPROXIMATE 3" OVERLAP. STAPLE THROUGH OVERLAPPED AREA, APPROXIMATELY 12" APART ACROSS ENTIRE RECP'S WIDTH.
NOTE:
IN LOOSE SOIL CONDITIONS, THE USE OF STAPLE OR STAKE LENGTHS GREATER THAN 6" MAY BE NECESSARY TO PROPERLY SECURE THE RECP'S.
6. EROSION CONTROL BLANKET SHALL BE USED ON ALL SLOPES 4:1 AND STEEPER.

2 EROSION CONTROL BLANKET INSTALLATION DETAILS
N.T.S.

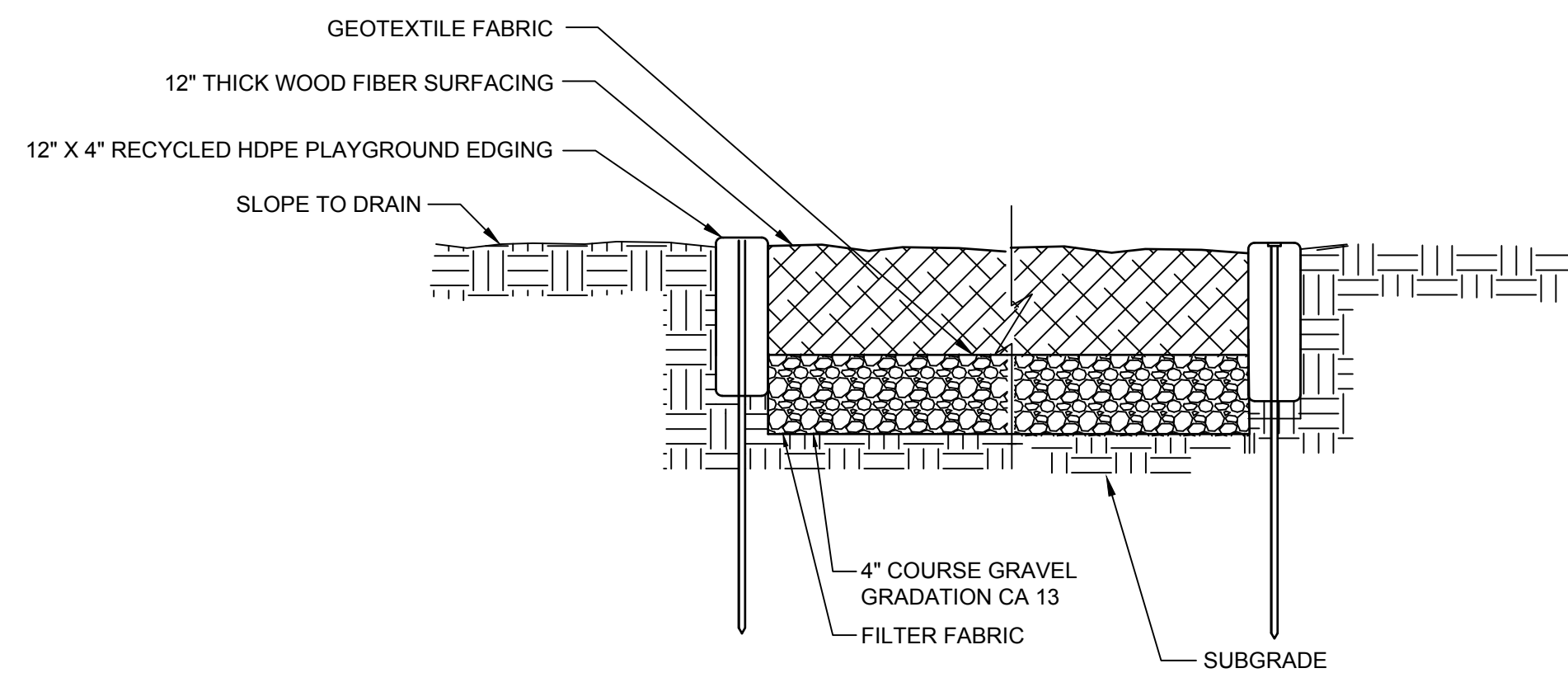

3 SURFACING DETAIL
N.T.S.

© 2016 KLINGNER & ASSOCIATES P.C.
This document shall not be used for any purpose or project for which it is not intended. Klingner & Associates P.C. and their Divisions shall be indemnified by the client and held harmless from all claims, damages, liabilities, losses and expenses, including attorneys fees and costs arising out of such misuse or reuse of this document. In addition, unauthorized reproduction of this document, in part or as a whole, is prohibited.

REVISION HISTORY

MARK	DESCRIPTION	DATE	APPR
△			

PARKS IMPROVEMENTS
CITY OF GALESBURG
55 WEST TOMPKINS STREET
GALESBURG, IL 61401

Non-Reduced Sheet Size: 22" x 34"

Full sized plans have been prepared using standard scales. Reduced size plans may not conform to standard scales.

DESIGNED MCL	DRAWN MAW
FIELD XXX	FIELD BOOK
CHECKED MCL	CHECK DATE 04/04/2017

SHEET TITLE

CIVIL SITE DETAILS

PROJECT NO. 17-3023
DRAWING ISSUED DATE: 04/04/2017
SHEET C501

DIVISION 1 - GENERAL CONDITIONS

A. Applicable Standards

All equipment, devices, apparatus, systems and installations shall be entirely suitable and safe for each intended application (during construction, adjusting, testing and use) and be in full compliance with applicable standards, rules, requirements, regulations, codes, statutes, ordinances, etc. of municipal, county, & state governments, owner's insurance company, local utilities, OSHA and labor regulations.

Owner/Contractor(s) shall be responsible for all construction activities and for compliance with applicable local, state and federal laws and regulations concerning information not specifically shown.

B. Permits, Fees, and Notices

The Building Contractor shall obtain and pay for Building Permit as may be required by local authorities. Each individual contractor shall obtain and pay for all other permits, licenses, franchises, and consents required by law or necessary to perform his portion of the work, and shall pay for all inspections required thereby, unless otherwise noted.

C. Cleaning Up

General Housekeeping and Use of Premises - The Contractor shall keep site of operations (building and site) free from the accumulation of waste materials and other debris at all times and see that all other contractors and subcontractors remove and dispose of their rubbish. If this cleanup is not carried out in a satisfactory manner, Owner reserves the right to contract separately for the removal of rubbish and to back charge the responsible Contractor or withhold portions of monthly payments until a satisfactory cleanup arrangement is made.

All contractors shall store apparatus, materials, supplies, and equipment in such orderly fashion and in designated storage areas at the site of the work as will not unduly interfere with the progress of the work of any other contractor.

Final Cleaning - Just prior to delivery of the site to Owner, the Contractor shall thoroughly clean the project area of all debris and excess construction materials and equipment.

D. General Guarantee

Contractor or his Sureties shall remedy any defects in the work and pay for all damages to other work resulting therefrom which may appear within a period of one year of the date of substantial completion. Neither the final certificate for payment nor the partial use by the Owner will relieve the Contractor or his Sureties of liability for faulty workmanship or materials. All guarantee periods specified shall begin with the date of substantial completion. This guarantee is not Owner's exclusive remedy but is in addition to any other rights or remedies of Owner.

DIVISION 2 - SITE WORK

A. General

The drawings indicate the best knowledge on the general location and nature of the underground sewers, water lines, gas lines, and power and telephone services in the area of construction.

The Site Contractor shall contact affected utilities directly to verify the information on the Drawings or to determine the correct locations of these or other utilities which may be present.

The Site Contractor shall be solely responsible for the protection, repair, and loss of use penalties for all utilities indicated on the Drawings or indicated to exist by the utility. Damages to utilities caused by the Contractor's failure to properly investigate the existence of utilities in the area shall be the sole responsibility of the Contractor.

The Contractor shall provide bonds and insurance coverage satisfactory to the Owner for all work to be completed. Copies of such coverage or bonding forms shall be provided to the Owner prior to start of work.

The General Contractor shall employ at his expense an experienced testing laboratory or an independent professional consultant to perform required tests, inspections, or approvals of work. Said laboratory or consultant shall be satisfactory to the Owner.

Reports of inspections, tests and approvals required herein and provided by the Contractor shall be submitted to the Architect/Engineer in three (3) copies.

The General Contractor shall be responsible for site staking and layout. Special care shall be taken to assure property line clearances and easements within the site.

Where utility cutting, capping, or plugging is required, acquire necessary permits and, perform such work, in accordance with requirements of the utility company or governmental agency having jurisdiction.

All Work shall be performed within project boundaries, designated easements and rights-of-way as permitted.

B. Site Clearing and Removals

1. General

Remove all noted structures, planting, signs, pavement as noted on the drawings and as specified. Removal of foundations or footings shall be to a minimum of one (1) foot below proposed finish grade or any below grade portion in conflict with the proposed construction. Remove all vegetation and a minimum of 6" of topsoil from embankment, building, and pavement areas.

Disposal of unsuitable material shall be completed by the contractor, off-site and in compliance with EPA solid waste disposal regulations.

Use means necessary to prevent dust from becoming a nuisance to the public, to neighbors, and to other work being performed on or near the site.

Maintain access to the site at all times.

Protection of persons and property:

- a. Operate warning lights during hours from dusk to dawn each day and as otherwise required.
- b. Work on public ROW shall be in accordance with any pertinent City of Galesburg permit provisions.

C. Excavating, Backfilling and Compacting

1. General

Excavate, backfill, compact, and grade the site to the elevations shown on the Drawings, as specified herein, preventing undermining, washout, and other hazards created by operations under this Section.

Raise or lower existing manholes, catch basins, and other existing structures to be compatible with new elevations.

2. Material

Provide soil materials free from organic matter and deleterious substances, containing no rocks or lumps over 6" in greatest dimension, and with not more than 15% of the rocks or lumps larger than 2-3/8" in any dimension. Fill material is subject to approval of the engineer, and is that material removed from on site excavations or imported from off-site borrow areas, predominantly granular or non-expansive soils free from roots and other deleterious matter. Soils placed within 5 feet of structures or pavements shall have a Standard Proctor Density of not less than 100 lbs/cu ft, a liquid limit of less than 42%, and a plasticity index of less than 22%. The upper 12" of soil fills or embankments shall not have rocks greater than 1" in any dimension, shall be topsoil of a loamy nature.

3. Execution

Excavation and trenching shall comply with pertinent OSHA regulation regarding safety of personnel, protection of work and other governmental agencies having jurisdiction.

Excavation for structures shall conform to elevations and dimensions shown with a tolerance of 0.10 ft., and extending a sufficient distance from footings and foundations to permit placing and removing concrete form work, installation of services, other construction required, and for inspection. In excavating for footings and foundations, take care not to disturb bottom of excavation:

Unsatisfactory materials shall be excavated to a depth below grade sufficient to provide a suitable subgrade support, and backfill and compact with satisfactory materials.

Excavate for footings and foundations only after general site excavating, filling, and grading are complete.

Place backfill and fill materials in layers not more than 8" in loose depth.

Do not place backfill or fill material on surfaces that are muddy, frozen, or containing frost or ice.

Place backfill and fill materials evenly adjacent to structures, to required elevations.

Take care to prevent wedging action of backfill against structures by carrying the material uniformly around the structure to approximately the same elevation in each lift.

Control soil or aggregate compaction during construction to provide the minimum percentage of density specified for each area as determined according to ASTM D2922 and D3017.

Provide not less than the following maximum density of soil material compacted at optimum moisture content (1% below to 4% above) for the actual dry density of each layer of soil material in place.

Location	% of Standard Proctor
a) Under surfaced areas used as walks, drives, parking areas, etc.	98
b) All remaining lawn and planting areas.	90

Where completed compacted areas are disturbed by subsequent construction operations or adverse weather, scarify the surface, reshape, and compact to the required density prior to further construction.

Density tests shall be taken to verify compaction requirements at the following intervals:

Location	Frequency
Utility Trenches:	1 per 2 foot of fill per 50 feet of trench

Upon completion of this portion of the Work, and as a condition of its acceptance, deliver to the Architect/Engineer a written report of the compaction results. State in the report the area of fill or embankment, the compaction density obtained, and the type of classification of fill material placed.

D. Fertilizing, and Seeding

1. General

Prepare all disturbed earthen areas, furnish and place fertilizer, hydro-seed and mulch as specified herein, and as needed for a complete and proper installation.

2. Materials

Fertilizer: Commercially balanced fertilizer (1:1:1 ratio) at a rate of 270 lbs. per acre.

Mulch: Straw at a rate of 2 tons per acre.

Seed shall be applied according to Seed Mixture 1B of Article 250 of the Standard Specifications for Road and Bridge Construction, IDOT, 2016.

3. Execution

Grade seed beds, thoroughly removing ridges and depressions, and making areas smooth, continuous, firm planes that ensure proper drainage.

Remove soil lumps, rocks, sticks, and other deleterious material.

Sowing: Seed shall be drilled or broadcast.

Fertilizing: The fertilizer shall be applied and incorporated into the soil to prevent loss of the fertilizer by sheet erosion prior to seeding. This may be combined with preparation of the seed bed if fertilizing is done immediately before seeding. The mulch shall be crimped into the soil.

E. Erosion Control

1. General

Erosion Control shall include furnishing, installing, maintaining and removing measures necessary to prevent erosion. The measures shall be maintained until the site will not cause further erosion of soil and earthen areas are revegetated.

2. Materials

Straw or hay bales securely bound with wire or string.

Excelsior Blanket: Complying with Section 1081.10 of the Standard Specifications.

Geotextile silt fencing min. 2' high with stakes at 8' max. spacing.

3. Execution

Placement shall be as necessary and/or as shown on the Drawings to prevent off-site erosion or off-site sediment deposits.

Embed silt fencing fabric 4" into surface.

Contractor shall be responsible for maintaining sediment barriers in a condition that is satisfactory to the Architect/Engineer.

Any areas damaged by erosion shall be restored to original or better condition. This includes but is not limited to: filling in ruts; replacing barriers; removing off site sediment deposits; and clearing of sewer lines and roadway surfaces.

© 2016 KLINGNER & ASSOCIATES P. C.
This document shall not be used for any purpose or project for which it is not intended. Klingner & Associates P. C. and their Divisions shall be indemnified by the client and held harmless from all claims, damages, liabilities, losses and expenses, including attorneys fees and costs arising out of such misuse or reuse of this document. In addition, unauthorized reproduction of this document, in part or as a whole, is prohibited.

REVISION HISTORY

MARK	DESCRIPTION	DATE	APPR
△			

PARKS IMPROVEMENTS
CITY OF GALESBURG
55 WEST TOMPKINS STREET
GALESBURG, IL 61401

Non-Reduced Sheet Size: 22" x 34"

Full sized plans have been prepared using standard scales. Reduced size plans may not conform to standard scales.

DESIGNED MCL	DRAWN MAW
FIELD XXX	FIELD BOOK
CHECKED MCL	CHECK DATE 04/04/2017

SHEET TITLE

SITE SPECIFICATIONS

PROJECT NO.
17-3023
DRAWING ISSUED DATE:
04/04/2017
SHEET

SP101