

PLAT OF CRESTVIEW
PLAT BOOK 1 PAGE 72
BLOCK 133

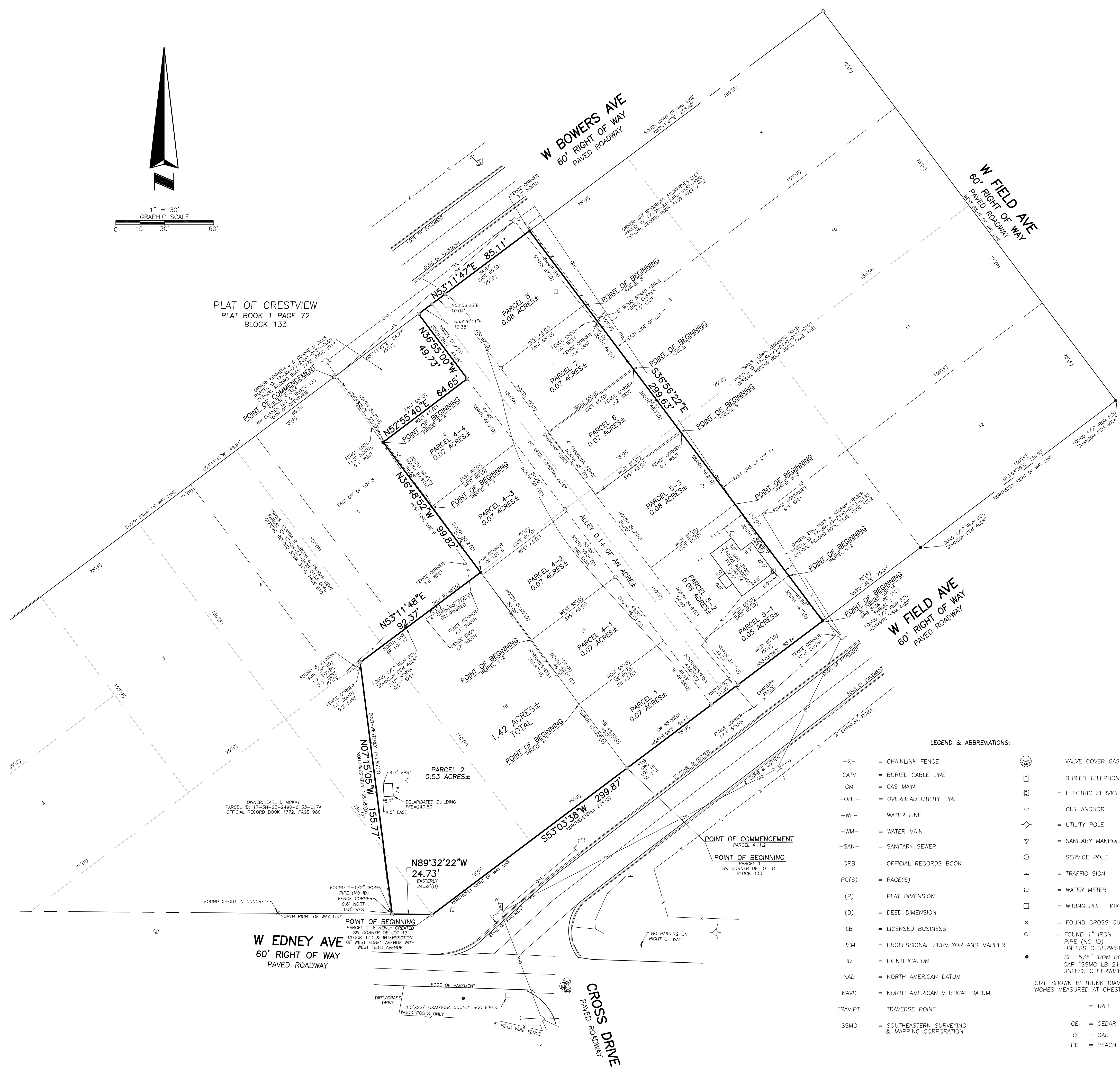

DESCRIPTION (OFFICIAL RECORD BOOK 3559, PAGE(S) 3122-3123):
PARCEL 1:
PORTION OF LOT 15, BLOCK 133, TOWN OF CRESTVIEW, FLORIDA AS RECORDED IN PLAT BOOK 1 PAGE 72 OF THE OFFICIAL RECORDS OF OKALOOSA COUNTY, FLORIDA TO-WIT: COMMENCE AT THE SW CORNER OF LOT 15, BLOCK 133, TOWN OF CRESTVIEW FOR POINT OF BEGINNING, THENCE NORTHWESTERLY 49.03 FEET, THENCE NORTHEASTERLY 65.00 FEET, THENCE SOUTHWESTERLY 49.03 FEET, THENCE SOUTHWESTERLY 65.00 FEET TO THE POINT OF BEGINNING.
PARCEL 2:
BEGIN AT THE SOUTHWEST CORNER OF LOT 17, BLOCK 133, THENCE RUN IN A NORTHEASTLY DIRECTION ALONG THE NORTHERLY RIGHT OF WAY LINE OF FIELD AVENUE A DISTANCE OF 215 FEET TO A POINT; THENCE RUN NORTHWESTERLY AND PARALLEL TO THE EAST LINE OF LOT 16, A DISTANCE OF 49.03 FEET; THENCE RUN IN A SOUTHWESTERLY DIRECTION AND PARALLEL TO FIELD AVENUE A DISTANCE OF 65 FEET TO A POINT ON THE EAST LINE OF LOT 16; THENCE RUN NORTHWESTERLY ALONG THE EAST LINE OF LOT 16 A DISTANCE OF 100.97 FEET TO THE NORTHEAST CORNER OF SAID LOT 16; THENCE RUN IN A SOUTHWESTERLY DIRECTION ALONG THE NORTHERLY LINE OF LOTS 16 AND 17 A DISTANCE OF 17.4 FEET; THENCE IN A SOUTHWESTERLY DIRECTION RUN A DISTANCE OF 155.55 FEET TO A POINT ON THE NORTH RIGHT OF WAY LINE OF EDNEY AVENUE WHICH IS 24.32 FEET WEST OF THE POINT OF BEGINNING; THENCE RUN EAST ALONG THE NORTH RIGHT OF WAY LINE OF EDNEY AVENUE A DISTANCE OF 24.32 FEET TO THE POINT OF BEGINNING, BEING ALL LOTS 16 AND A PORTION OF LOTS 15, 17 AND 18, BLOCK 133 OF THE TOWN OF CRESTVIEW ACCORDING TO PLAT THEREOF ON FILE IN THE OFFICE OF THE CLERK OF CIRCUIT COURT, IN PLAT BOOK 1 PAGE 72, OKALOOSA COUNTY, FLORIDA.
PARCEL 3:
LOTS 1, 2, 7 AND 8 BLOCK 178 TOWN OF CRESTVIEW, ACCORDING TO PLAT THEREOF AS RECORDED IN PLAT BOOK 1 PAGE 72 IN THE OFFICE OF CLERK OF CIRCUIT COURT OKALOOSA COUNTY, FLORIDA.
PARCEL 4:
COMMENCING AT THE SW CORNER OF LOT 15, BLOCK 133 CITY OF CRESTVIEW ACCORDING TO PLAT THEREOF AS RECORDED IN PLAT BOOK 1, PAGE 72 OF THE OFFICIAL RECORDS OF OKALOOSA COUNTY, FLORIDA, RUN NORTH ALONG SAID LOT LINE 100.23 FEET TO POINT OF BEGINNING; CONTINUE NORTH ALONG SAID LOT LINE 65.00 FEET; THENCE EAST PARALLEL TO FIELD AVENUE 65 FEET; THENCE SOUTH PARALLEL TO WEST LINE OF SAID LOT 15, BLOCK 133 CITY OF CRESTVIEW, FLORIDA, AVE. 65 FEET TO POINT OF BEGINNING, BEING A PORTION OF LOTS 6 AND 15, BLOCK 133 CITY OF CRESTVIEW, FLORIDA.
AND ALSO
COMMENCING AT THE SW CORNER OF LOT 15, BLOCK 133, CITY OF CRESTVIEW, ACCORDING TO PLAT THEREOF AS RECORDED IN PLAT BOOK 1 PAGE 72 OF THE OFFICIAL RECORDS OF OKALOOSA COUNTY, FLORIDA, THENCE RUN NORTH ALONG SAID LOT LINE 51.2 FEET; THENCE EAST 65 FEET PARALLEL TO FIELD AVENUE; THENCE SOUTH PARALLEL TO WEST LINE OF SAID LOT 15, BLOCK 133, CITY OF CRESTVIEW, FLORIDA, AVE. 65 FEET TO POINT OF BEGINNING, BEING A PORTION OF LOT 15, BLOCK 133, CITY OF CRESTVIEW, FLORIDA.
AND ALSO
COMMENCING AT THE NW CORNER OF LOT 6, BLOCK 133, CITY OF CRESTVIEW, ACCORDING TO PLAT THEREOF AS RECORDED IN PLAT BOOK 1, PAGE 72 OF THE OFFICIAL RECORDS OF OKALOOSA COUNTY, FLORIDA, THENCE RUN NORTH ALONG SAID LOT LINE 50.2 FEET TO POINT OF BEGINNING; CONTINUE SOUTH ALONG SAID LOT LINE 49.4 FEET; THENCE EAST PARALLEL TO FIELD AVENUE 65 FEET; THENCE NORTH PARALLEL TO EAST LINE OF SAID LOT 14, 34.7 FEET; THENCE EAST PARALLEL TO FIELD AVENUE 65 FEET; THENCE SOUTH ALONG SAID LOT LINE 34.7 FEET TO POINT OF BEGINNING, BEING A PORTION OF LOT 14, BLOCK 133, CITY OF CRESTVIEW, FLORIDA.
AND ALSO
COMMENCING AT THE NW CORNER OF LOT 6, BLOCK 133, CITY OF CRESTVIEW, ACCORDING TO PLAT THEREOF AS RECORDED IN PLAT BOOK 1, PAGE 72 OF THE OFFICIAL RECORDS OF OKALOOSA COUNTY, FLORIDA, RUN SOUTH ALONG LOT LINE 50.2 FEET TO POINT OF BEGINNING; THENCE CONTINUE SOUTH ALONG SAID LOT LINE 49.4 FEET; THENCE EAST PARALLEL TO FIELD AVENUE 65 FEET; THENCE NORTH PARALLEL TO EAST LINE OF SAID LOT 14, 34.7 FEET; THENCE EAST PARALLEL TO FIELD AVENUE 65 FEET; THENCE SOUTH ALONG SAID LOT LINE 34.7 FEET TO POINT OF BEGINNING, BEING A PORTION OF LOT 6, BLOCK 133, CITY OF CRESTVIEW, FLORIDA.
AND ALSO
COMMENCING AT THE NW CORNER OF LOT 6, BLOCK 133, CITY OF CRESTVIEW, ACCORDING TO PLAT THEREOF AS RECORDED IN PLAT BOOK 1, PAGE 72 OF THE OFFICIAL RECORDS OF OKALOOSA COUNTY, FLORIDA, THENCE RUN NORTH ALONG SAID LOT LINE 50.2 FEET TO POINT OF BEGINNING; CONTINUE SOUTH ALONG SAID LOT LINE 49.4 FEET; THENCE EAST PARALLEL TO FIELD AVENUE 65 FEET; THENCE NORTH PARALLEL TO EAST LINE OF SAID LOT 14, 34.7 FEET; THENCE EAST PARALLEL TO FIELD AVENUE 65 FEET; THENCE SOUTH ALONG SAID LOT LINE 34.7 FEET TO POINT OF BEGINNING, BEING A PORTION OF LOT 6, BLOCK 133, CITY OF CRESTVIEW, FLORIDA.
PARCEL 5 (OFFICIAL RECORD BOOK 1766, PAGE 983):
PARCEL 1:
COMMENCING AT THE SOUTHEAST CORNER OF LOT 14, BLOCK 133, TOWN OF CRESTVIEW, ACCORDING TO THE PLAT THEREOF ON FILE IN PLAT BOOK 1, PAGE 72, OF OFFICIAL RECORDS OF OKALOOSA COUNTY, FLORIDA, RUN WEST ALONG FIELD AVENUE 65 FEET; THENCE NORTH PARALLEL TO EAST LINE OF SAID LOT 14, 34.7 FEET; THENCE EAST PARALLEL TO FIELD AVENUE 65 FEET; THENCE SOUTH ALONG SAID LOT LINE 34.7 FEET TO POINT OF BEGINNING, BEING A PORTION OF LOT 14, BLOCK 133, CITY OF CRESTVIEW, FLORIDA.
PARCEL 2:
COMMENCING AT THE SOUTHWEST CORNER OF LOT 14, BLOCK 133, TOWN OF CRESTVIEW, ACCORDING TO THE PLAT THEREOF ON FILE IN PLAT BOOK 1, PAGE 72, OF OFFICIAL RECORDS OF OKALOOSA COUNTY, FLORIDA, RUN WEST ALONG LOT LINE 50.2 FEET TO POINT OF BEGINNING; THENCE RUN WEST PARALLEL TO FIELD AVENUE, 65 FEET; THENCE NORTH PARALLEL TO EAST LINE OF LOT 14, 34.8 FEET; THENCE EAST PARALLEL TO FIELD AVENUE, 65 FEET; THENCE SOUTH ALONG SAID LOT LINE 34.8 FEET TO POINT OF BEGINNING.
PARCEL 3:
COMMENCING AT THE SOUTHEAST CORNER OF LOT 14, BLOCK 133, TOWN OF CRESTVIEW, ACCORDING TO THE PLAT THEREOF AS RECORDED IN PLAT BOOK 1, PAGE 72, IN THE OFFICE OF THE CLERK OF CIRCUIT COURT, OKALOOSA COUNTY, FLORIDA, THENCE RUN NORTH ALONG LOT LINE 89.5 FEET TO THE POINT OF BEGINNING; THENCE RUN WEST PARALLEL TO FIELD AVENUE 65 FEET; THENCE NORTH PARALLEL TO EAST LINE OF SAID LOT 14, 34.8 FEET; THENCE EAST PARALLEL TO FIELD AVENUE 65 FEET; THENCE SOUTH ALONG SAID LOT LINE 34.8 FEET TO POINT OF BEGINNING.
PARCEL 6 (OFFICIAL RECORD BOOK 3639, PAGE 4475):
COMMENCING AT THE S.E. CORNER OF LOT 14, BLOCK 133, CITY OF CRESTVIEW, ACCORDING TO PLAT THEREOF AS RECORDED IN PLAT BOOK 1, PAGE 72, OF THE OFFICIAL RECORDS OF OKALOOSA COUNTY, FLORIDA, RUN NORTH ALONG SAID LOT LINE 145.7 FEET TO THE POINT OF BEGINNING; THENCE WEST PARALLEL TO FIELD AVENUE 65 FEET; THENCE NORTH PARALLEL TO EAST LINE OF SAID LOT 14, 34.7 FEET; THENCE SOUTH ALONG SAID LOT LINE 48.3 FEET TO THE POINT OF BEGINNING, BEING A PORTION OF LOTS 7 AND 14, BLOCK 133, CITY OF CRESTVIEW, FLORIDA.
PARCEL 7 (OFFICIAL RECORD BOOK 3213, PAGE 1445):
CRESTVIEW, BEG SE COR LOT 14, N 194FT, FOR POB, SW 65 FT, N 49 FT, NELY 65 FT, S 49 FT TO POB, BLK 133
PARCEL 8 (OFFICIAL RECORD BOOK 3588, PAGE 2597):
COMMENCING AT THE SE CORNER OF LOT 14, BLOCK 133 CITY OF CRESTVIEW, ACCORDING TO PLAT THEREOF AS RECORDED IN PLAT BOOK 1, PAGE 72 OF THE OFFICIAL RECORDS OF OKALOOSA COUNTY, FLORIDA, RUN NORTH 243 FEET ALONG LOTS 7 AND 14 TO THE POINT OF BEGINNING; THENCE WEST 65 FEET PARALLEL TO FIELD AVENUE; THENCE NORTH PARALLEL TO EAST LINE OF SAID LOT 14 AND THE ACROSSROAD NORTH RIGHT OF WAY LINE OF FIELD AVENUE 65 FEET TO EAST LINE OF LOT 7; THENCE SOUTH ALONG SAID LOT LINE 57 FEET TO THE POINT OF BEGINNING, ALL BEING A PORTION OF LOT 7, BLOCK 133, CITY OF CRESTVIEW, FLORIDA.
NEWLY CREATED
A PORTION OF THE LANDS DESCRIBED IN OFFICIAL RECORDS BOOK 3559, PAGES 3122-3123; OFFICIAL RECORD BOOK 1766, PAGE 983; OFFICIAL RECORD BOOK 3639, PAGE 4475; OFFICIAL RECORDS OF OKALOOSA COUNTY, FLORIDA, AND OFFICIAL RECORD BOOK 3588, PAGE 2597 OF THE OFFICIAL RECORDS FOR OKALOOSA COUNTY, FLORIDA, BEING MORE PARTICULARLY DESCRIBED AS FOLLOWS:
BEGIN AT AN IRON PIPE MARKING THE SOUTHWEST CORNER OF LOT 17, BLOCK 133 OF THE PLAT OF CRESTVIEW PER PLAT BOOK 1, PAGE 72, OKALOOSA COUNTY, FLORIDA, ALSO MARKING THE INTERSECTION OF THE NORTHERLY RIGHT OF WAY LINE OF FIELD AVENUE (60 FOOT RIGHT OF WAY) WITH THE NORTH RIGHT OF WAY LINE OF WEST EDNEY AVENUE (60 FOOT RIGHT OF WAY); THENCE NORTHWESTERLY ALONG SAID NORTH RIGHT OF WAY LINE OF WEST EDNEY AVENUE 24.32 FEET TO AN IRON PIPE; THENCE DEPARTING SAID RIGHT OF WAY LINE NORTH 71°05'05"W 155.77 FEET TO AN IRON PIPE ON THE NORTH LINE OF SAID LOT 17; THENCE NS31°14'08"E ALONG SAID NORTH LINE 92.3 FEET TO AN IRON PIPE (SSMC LB 2108) MARKING THE SOUTHWEST CORNER OF LOT 4, SAID BLOCK 133; THENCE NS48°56'50"W ALONG THE WEST LINE OF SAID LOT 99.82 FEET TO AN IRON ROD (SSMC LB 2108); THENCE DEPARTING SAID WEST LINE NS2°25'40"E 64.65 FEET TO AN IRON PIPE; THENCE NS35°55'00"W 49.73 FEET TO AN IRON PIPE (SSMC LB 2108) MARKING THE SOUTHWEST CORNER OF LOT 7, SAID BLOCK 133; THENCE NS31°14'08"E ALONG SAID NORTH RIGHT OF WAY LINE OF WEST EDNEY AVENUE 160 FEET TO THE POINT OF BEGINNING; THENCE EAST PARALLEL TO FIELD AVENUE 65 FEET TO AN IRON PIPE (SSMC LB 2108) MARKING THE SOUTHWEST CORNER OF LOT 7 OF SAID PLAT OF CRESTVIEW; THENCE DEPARTING SAID RIGHT OF WAY LINE NS3°58'22"E ALONG THE EAST LINE OF SAID LOT 7 AND LOT 14 OF SAID PLAT 299.63 FEET TO AN IRON ROD (SSMC LB 2108) MARKING THE SOUTHWEST CORNER OF SAID LOT 14 AND THE ACROSSROAD NORTH RIGHT OF WAY LINE OF FIELD AVENUE; THENCE S53°38'38"W ALONG SAID RIGHT OF WAY LINE 299.87 FEET TO THE POINT OF BEGINNING, CONTAINING 1.42 ACRES, MORE OR LESS.

SURVEYOR'S REPORT:
1. UTILITY LOCATIONS IF SHOWN HEREON ARE BASED ON FIELD LOCATION OF MARKINGS BY UTILITY COMPANY REPRESENTATIVES, SURFACE FEATURES AND CONSTRUCTION PLANS FURNISHED TO THE SURVEYOR. ADDITIONAL SUB-SURFACE UTILITIES MAY EXIST THAT HAVE NOT BEEN FIELD LOCATED.
2. EASEMENTS OR RIGHTS OF WAY THAT APPEAR ON RECORDED PLANS OR THAT HAVE BEEN FURNISHED TO THE SURVEYOR BY OTHERS HAVE BEEN INCORPORATED INTO THIS DRAWING WITH APPROPRIATE NOTATION. OTHER EASEMENTS MAY BE DISCOVERED BY A SEARCH OF THE PUBLIC RECORDS.
3. MINIMUM HORIZONTAL ACCURACY FOR THIS SURVEY IS IN ACCORDANCE WITH THE STANDARDS OF PRACTICE SET FORTH BY THE BOARD OF PROFESSIONAL SURVEYORS AND MAPPERS IN CHAPTER 5J-17 REQUIREMENTS OF THE FLORIDA ADMINISTRATION CODE. THE MAP AND MEASUREMENT METHODS USED FOR THIS SURVEY MEET OR EXCEED THIS REQUIREMENT. THE DIMENSIONS SHOWN HEREON ARE IN UNITED STATES STANDARD SURVEY FEET AND DECIMALS THEREOF.
4. THIS SURVEY DOES NOT DETERMINE OWNERSHIP OF THE LANDS SHOWN HEREON.
5. UNDERGROUND FOUNDATIONS HAVE NOT BEEN LOCATED.
6. SURVEY MAP AND REPORT OR THE COPIES THEREOF ARE NOT VALID WITHOUT THE ORIGINAL SIGNATURE AND SEAL OR THE ELECTRONIC SIGNATURE AND SEAL OF A FLORIDA LICENSED SURVEYOR AND MAPPER, AND IF SHOWN HEREON IS IN COMPLIANCE WITH FLORIDA ADMINISTRATIVE CODE 5J-17.062 AND FLORIDA STATUTE 472.025.
7. FEATURES SHOWN BY SYMBOL AS INDICATED IN THE LEGEND ARE NOT TO SCALE.
8. ADDITIONS OR DELETIONS TO SURVEY MAPS OR REPORTS BY OTHER THAN THE SIGNING PARTY OR PARTIES IS PROHIBITED WITHOUT WRITTEN CONSENT OF THE SIGNING PARTY OR PARTIES.
9. BEARINGS, DISTANCES AND COORDINATES SHOWN HEREON ARE GRID (NORTH AMERICAN DATUM, NAD 83, 2011 ADJUSTMENT, FLORIDA STATE PLANE COORDINATE SYSTEM, FLORIDA NORTH ZONE) AND ARE BASED ON GPS OBSERVATIONS TAKEN FROM THE FLORIDA DEPARTMENT OF TRANSPORTATION'S "FLORIDA PERMANENT REFERENCE NETWORK" GPS CONTINUOUSLY OPERATING REFERENCE STATIONS "CRST" & "DSTN". THE RELATIVE BEARING IS S53°06'06"W ALONG THE MONUMENTED NORTH RIGHT OF WAY LINE OF FIELD AVENUE. BEARINGS AND DISTANCES SHOWN HEREON ARE MEASURED UNLESS OTHERWISE NOTED.
10. VERTICAL INFORMATION SHOWN HEREON REFERS TO FLORIDA DEPARTMENT OF TRANSPORTATION VERTICAL CONTROL STATIONS: "57-05-B01G", BEING A 5/8" IRON ROD ENCASED IN AN ALUMINUM SLEEVE WITH AN ALUMINUM CAP, ELEVATION = 226.20' (NAVD88), AND "57-05-B04V", BEING A 4" X 4" CONCRETE MONUMENT WITH BRASS DISK, ELEVATION = 224.94' (NAVD88). THE CONTOUR INTERVAL IS ONE FOOT.
11. THIS SURVEY WAS PERFORMED WITHOUT BENEFIT OF AN ABSTRACT, TITLE SEARCH, TITLE OPINION OR TITLE COMMITMENT. A TITLE SEARCH MAY REVEAL ADDITIONAL INFORMATION AFFECTING THE PARCEL AS SHOWN.
12. IMPROVEMENTS & TOPOGRAPHIC FEATURES SHOWN HEREON ARE LIMITED TO AREAS PER SPECIFIC INSTRUCTIONS OF THE CLIENT.
13. RIGHT OF WAY INFORMATION SHOWN HEREON WAS DETERMINED BY FOUND MONUMENTATION AND THE RECORDED PLAT OF THE CITY OF CRESTVIEW PER PLAT BOOK 1 PAGE 72 OF THE PUBLIC RECORDS FOR OKALOOSA COUNTY, FLORIDA.
14. THE ABOVE DESCRIBED PARCEL CONTAINS A TOTAL OF 1.42 ACRES, MORE OR LESS.
15. ADJACENT PROPERTY INFORMATION SHOWN HEREON, THAT WAS NOT FURNISHED TO THIS SURVEYOR, WAS COMPILED USING LATEST AVAILABLE DATA. NO ATTEMPT WAS MADE BY THIS FIRM TO VERIFY ITS ACCURACY.

LEGEND & ABBREVIATIONS:

- X- = CHAINLINK FENCE
- CATV- = BURIED CABLE LINE
- GM- = GAS MAIN
- OHL- = OVERHEAD UTILITY LINE
- WL- = WATER LINE
- WM- = WATER MAIN
- SAN- = SANITARY SEWER
- ORB = OFFICIAL RECORDS BOOK
- PG(S) = PAGE(S)
- (P) = PLAT DIMENSION
- (D) = DEED DIMENSION
- LB = LICENSED BUSINESS
- PSM = PROFESSIONAL SURVEYOR AND MAPPER
- ID = IDENTIFICATION
- NAD = NORTH AMERICAN DATUM
- NAVD = NORTH AMERICAN VERTICAL DATUM
- TRAV.PT. = TRAVERSE POINT
- SSMC = SOUTHEASTERN SURVEYING & MAPPING CORPORATION
- ⊕ = VALVE COVER GAS
- ⊞ = BURIED TELEPHONE PEDESTAL
- ⊞ = ELECTRIC SERVICE METER
- ⊞ = GUY ANCHOR
- ⊞ = UTILITY POLE
- ⊞ = SANITARY MANHOLE
- ⊞ = SERVICE POLE
- ⊞ = TRAFFIC SIGN
- ⊞ = WATER METER
- ⊞ = WIRING PULL BOX
- ⊞ = FOUND CROSS CUT
- ⊞ = FOUND 1" IRON PIPE (NO ID) UNLESS OTHERWISE NOTED
- ⊞ = SET 5/8" IRON ROD & CAP "SSMC LB 2108" UNLESS OTHERWISE NOTED
- ⊞ = SIZE SHOWN IS TRUNK DIAMETER IN INCHES MEASURED AT CHEST HEIGHT
- ⊞ = TREE
- CE = CEDAR
- O = OAK
- PE = PEACH

NOTICE OF LIABILITY:
THIS SURVEY IS CERTIFIED TO THOSE INDIVIDUALS SHOWN ON THE FACE THEREOF. ANY OTHER USE, BENEFIT OR RELIANCE BY ANY OTHER PARTY IS STRICTLY PROHIBITED AND RESTRICTED. SURVEYOR IS RESPONSIBLE ONLY TO THOSE CERTIFIED AND HEREBY DISCLAIMS ANY OTHER LIABILITY AND HEREBY RESTRICTS THE RIGHTS OF ANY OTHER INDIVIDUAL OR FIRM TO USE THIS SURVEY, WITHOUT EXPRESS WRITTEN CONSENT OF THE SURVEYOR.

Project: BOUNDARY SURVEY WEST FIELD AVENUE CRESTVIEW, FLORIDA
Drawing No: 08/29/2022
Scale: 1" = 30'
SHEET NUMBER 1 OF 2
NOT VALID WITHOUT SHEETS 1 THROUGH 2
SOUTHEASTERN SURVEYING AND MAPPING CORPORATION
1150 Highway 90, Suite 208
Chilton, FL 32620
e-mail: info@southeasternsurveying.com
Certification Number: 150106
ALDAY-HOWELL ENGINEERING, INC.
DRAWING NUMBER 68405001
SHEET NUMBER 1 OF 2



**SOUTHEASTERN SURVEYING
AND MAPPING CORPORATION**
1150 Highway 202, #208
Crestview, Florida 32536
(850) 638-0790
e-mail: info@southeasternsurveying.com
Certification Number: LD5108

REVISION	DATE

TOPOGRAPHIC SURVEY
WEST FIELD AVENUE
CRESTVIEW, FLORIDA

Project: 08/29/2022
Drawn By: KVA
Scale: 1" = 30'

**SEE SHEET 1 FOR NOTES,
LEGEND AND DESCRIPTION.**

DRAWING NUMBER
68405001
SHEET NUMBER
2 OF 2

NORTHING	EASTING	ELEVATION	DESCRIPTION
44281.258	131919.199	233.24	10" WATER OAK WITH 50' CANOPY
44291.832	131908.827	238.864	30" LAUREL OAK WITH 70' CANOPY
44291.879	131914.300	238.775	30" LAUREL OAK WITH 70' CANOPY
44283.367	131923.177	238.473	24" PECAN WITH 60' CANOPY
44285.750	131910.776	238.863	24" RED CEDAR WITH 30' CANOPY
44298.816	131924.612	238.181	44" LAUREL OAK WITH 70' CANOPY
44282.147	131918.233	240.286	22" OAK LAUREL OAK WITH 60' CANOPY
44290.367	131924.761	237.803	14" LAUREL OAK WITH 30' CANOPY
44281.444	131923.687	237.868	14" OAK WITH 30' CANOPY
44297.820	131924.108	238.771	18" LAUREL OAK WITH 40' CANOPY
44295.282	131918.247	238.228	48" DOUBLE LAUREL OAK WITH 40' CANOPY
44293.705	131928.332	238.000	24" PECAN WITH 60' CANOPY
44294.208	131919.187	238.473	14" LAUREL OAK WITH 30' CANOPY
44293.134	131928.698	239.573	24" PECAN WITH 60' CANOPY
44284.466	131922.503	241.280	24" OAK LAUREL OAK WITH 50' CANOPY
44292.476	131922.683	240.873	18" OAK LAUREL OAK WITH 40' CANOPY
44299.284	131920.742	239.971	18" OAK LAUREL OAK WITH 40' CANOPY
44298.238	131918.684	240.800	15" RED CEDAR WITH 20' CANOPY
44285.731	131918.673	240.758	11" RED CEDAR WITH 30' CANOPY
44299.732	131918.687	240.833	38" PECAN WITH 60' CANOPY
44292.282	131920.210	240.728	20" OAK LAUREL OAK WITH 30' CANOPY
44298.217	131928.575	240.683	22" PECAN WITH 40' CANOPY
44211.761	131943.179	241.551	21" PECAN WITH 30' CANOPY
44216.633	131928.361	241.089	18" PECAN WITH 40' CANOPY
44218.791	131928.731	240.378	18" OAK LAUREL OAK WITH 40' CANOPY
44214.811	131928.254	240.465	18" OAK WATER OAK WITH 50' CANOPY
44215.743	131919.778	241.450	15" OAK LAUREL OAK WITH 40' CANOPY
44214.527	131917.254	241.804	20" OAK LAUREL OAK WITH 30' CANOPY

PLAT OF CRESTVIEW
PLAT BOOK 1 PAGE 72
BLOCK 133

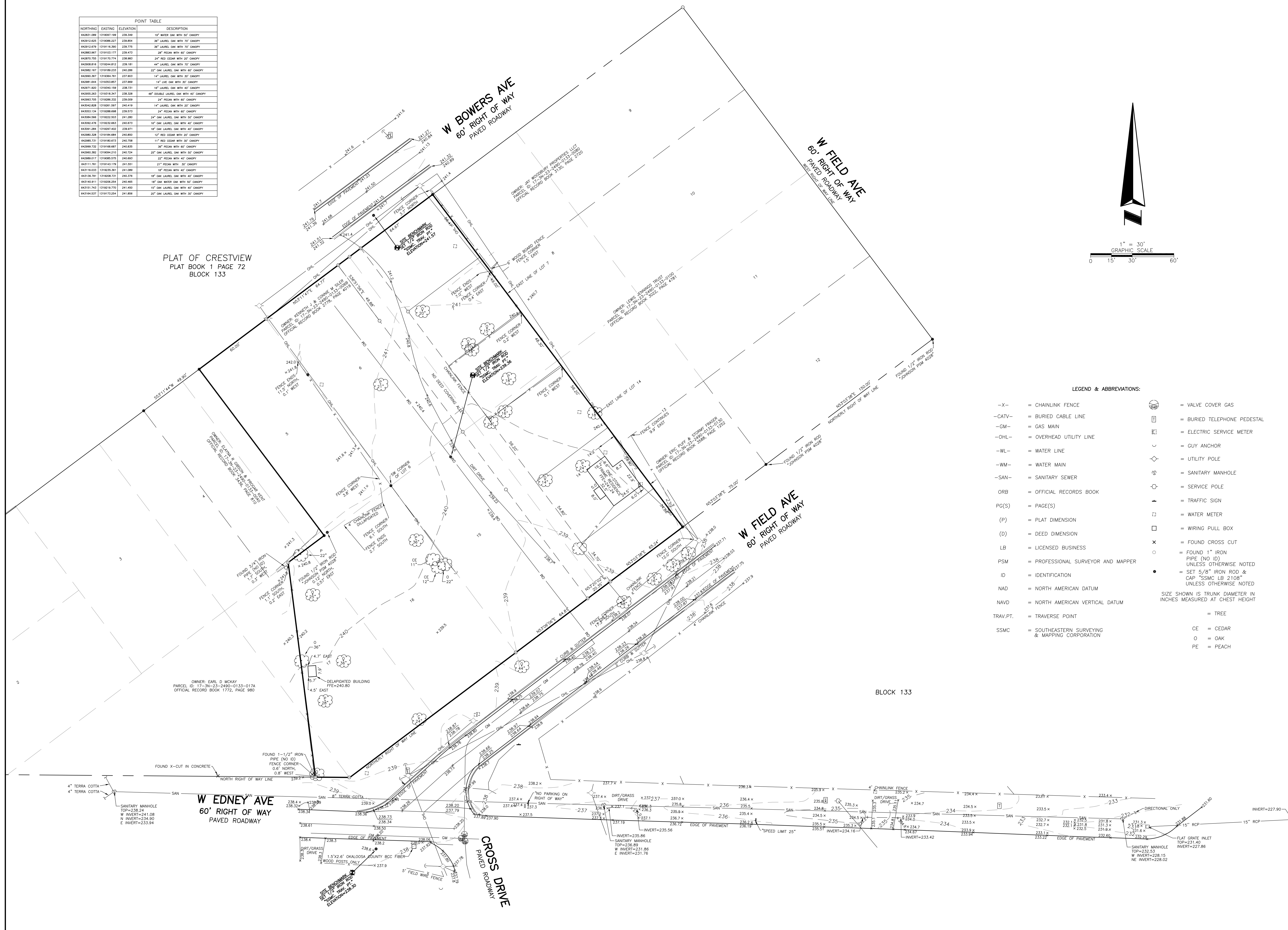
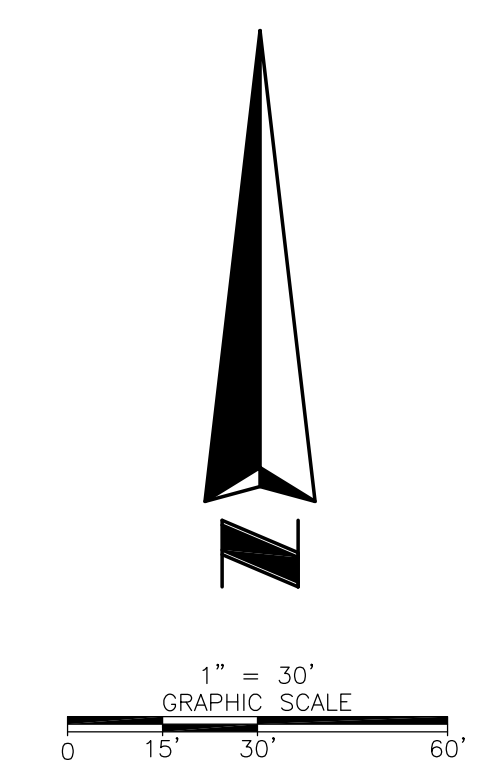

- LEGEND & ABBREVIATIONS:**
- X- = CHAINLINK FENCE
 - CATV- = BURIED CABLE LINE
 - GM- = GAS MAIN
 - OHL- = OVERHEAD UTILITY LINE
 - WL- = WATER LINE
 - WM- = WATER MAIN
 - SAN- = SANITARY SEWER
 - PG(S) = PAGE(S)
 - (P) = PLAT DIMENSION
 - (D) = DEED DIMENSION
 - LB = LICENSED BUSINESS
 - ID = IDENTIFICATION
 - NAD = NORTH AMERICAN DATUM
 - NAVD = NORTH AMERICAN VERTICAL DATUM
 - TRAV.PT. = TRAVERSE POINT
 - SSMC = SOUTHEASTERN SURVEYING & MAPPING CORPORATION
 - (Symbol) = VALVE COVER GAS
 - (Symbol) = BURIED TELEPHONE PEDESTAL
 - (Symbol) = ELECTRIC SERVICE METER
 - (Symbol) = GUY ANCHOR
 - (Symbol) = SANITARY MANHOLE
 - (Symbol) = SERVICE POLE
 - (Symbol) = TRAFFIC SIGN
 - (Symbol) = WATER METER
 - (Symbol) = WIRING PULL BOX
 - (Symbol) = FOUND CROSS CUT
 - (Symbol) = FOUND 1" IRON PIPE (NO ID)
 - (Symbol) = SET 5/8" IRON ROD & CAP "SSMC LB 2108" UNLESS OTHERWISE NOTED
 - (Symbol) = TREE
 - CE = CEDAR
 - O = OAK
 - PE = PEACH
- SIZE SHOWN IS TRUNK DIAMETER IN INCHES MEASURED AT CHEST HEIGHT

BLOCK 133