

Master Plant Schedule

Table with 6 columns: Key, Qty, Botanical Name, Common Name, Size, Notes. Lists various tree species like Amelanchier, Acer, Asimina, Betula, Cercis, Cornus, Carya, etc.

Table with 4 columns: Key, Qty, Botanical Name, Common Name. Southern Short Grass Meadow Mix 111 (Roundstone Seed).

Table with 6 columns: Key, Qty, Botanical Name, Common Name, Size, Notes. Mulch section.

Note: All trees to be installed by others

90% Coordination Set, Plant Schedule in progress

Abbreviations:

MT: Multi-trunk CAL: Caliper
CT: Clear Trunk HGT: Height
MIN: Minimum O.C.: On Center
GAL: Gallon QTS: Quart
CL: Central Leader CY: Cubic Yards
SF: Squar Feet LBS: Pounds
DP-50: Deep Plug 50 Count
PLS: Pure Live Seed

Plants to be added for 100% set

Tussock Sedge
Common Wood Sedge
Tufted Hair Grass
Broomsgedge
Heavy Metal Switchgrass
Baptisia
Gaillardia

Table with 6 columns: Key, Qty, Botanical Name, Common Name, Size, Notes. Lists various shrubs and groundcover plants like Achillea, Amsonia, Aesculus, Aster, Callicarpa, etc.

Table with 6 columns: Key, Qty, Botanical Name, Common Name, Size, Notes. Ornamental Grass section.

Table with 6 columns: Key, Qty, Botanical Name, Common Name, Size, Notes. Wetland Meadow Mix section.

Plants with * will require multiple cultivars of same size and form.

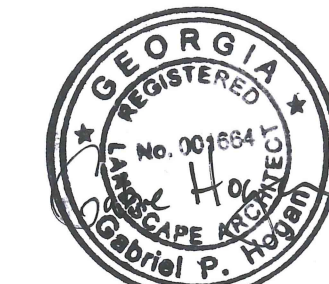

06/11/2021

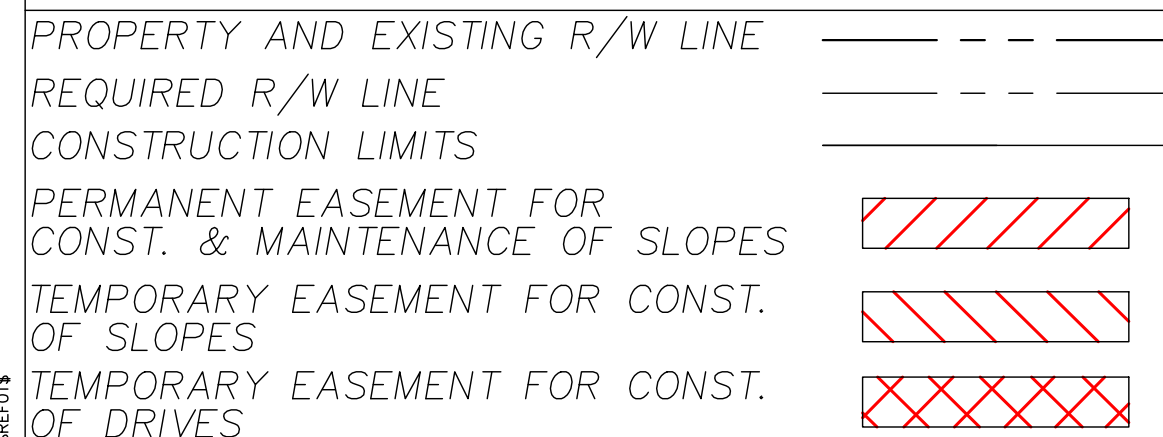

PLANTING PLAN ATLANTA BELTLINE SOUTHSIDE TRAIL (SEGMENT 3) PLANT SCHEDULE. Includes revision dates table, checked/backchecked/verified status, drawing number 29-100, and date 06/11/2021.

Planting Notes

1. Refer to the Department of Transportation State of Georgia Special Provision Atlanta Beltline, Inc., section 702, Vine, Shrub, and Tree planting, and section 893, Miscellaneous plant materials. Notes are in addition to Special Provision notes, any conflicts that arise between the Special Provision document and the notes herein, the Special Provision shall govern.
2. Contractor shall verify all existing conditions in the field and report any discrepancies to the Landscape Architect or Owner's Representative prior to starting work.
3. No planting shall occur until soil samples have been received and all planting areas modified appropriately as per Special Provision section 893.
4. Plant selections reflect the nature of the planned environment and may need to be shifted due to as-built conditions. If built conditions do not match the plans stop work immediately and alert the Landscape Architect or Owner's Representative to confirm direction.
5. Stake location of all proposed trees and planting areas for approval by the Landscape Architect or Owner's Representative prior to the commencement of planting.
6. All new plant material shall conform to the guidelines established for nursery stock published by the American Association of Nurserymen, Inc. In addition, all new plant material for the project shall be of the highest specimen quality. Plant material delivered to the site that does not meet the requirements stated herein may be rejected by the Owner's Representative.
7. Do not assume trunk flare will be exposed at the nursery. Contractor to expose trunk flares to check for root girdling. Pull mulch away from the trunk flare of trees and from the base of all shrubs.
8. No plant material shall be planted before acceptance of rough grading. The finished grade shall not cover any part of the tree trunk flare. See tree planting detail.
9. All new plants shall be balled and burlapped or container grown unless otherwise noted on the plant schedule.
10. The Contractor shall locate and verify all existing utility lines prior to planting and report any conflicts to the Landscape Architect or Owner's Representative.
11. Apply mulch only in those areas identified on the plan to receive mulch and at the thickness specified on the plans. Mulch to be Arborist Wood Mulch. Depth varies per plant type. Confirm size of mulch prior to purchase and installation.
12. Thoroughly water trees and shrubs during the first 24 hours after planting. Wet the soil to a depth of 18-24". When runoff starts, stop watering, let the water soak in and repeat until the proper depth is wet.
13. Any proposed substitutions of plant species shall be made with plants of equivalent overall form, height, branching habit, flower, leaf, color, fruit, and culture only as approved by the Landscape Architect or Owner's Representative.
14. All areas to be seeded shall receive soil preparation as specified in Special Provision 702.3.03 prior to seeding, unless otherwise noted on plan.
15. Contractor's base bid to include all materials, labor, permits, equipment, tools, insurance, etc. to perform the work as described in the contract documents.
16. Contractor to complete work within schedule established by Owner.
17. Contractor to provide one year warranty for all material from date of substantial completion. Contractor to provide interim maintenance (watering, pruning, fertilizing, guying, mowing, trimming, adequate drainage of ponding areas, edging, weeding, mulching, and general landscape clean-up) until substantial completion notice is provided by the Owner's Representative. Application of insecticides/herbicides must be approved by Landscape Architect prior to use on site.
18. Shade trees to be planted a minimum of 5' from sidewalks, water line, sewer line or manholes. Evergreen and ornamental trees to be planted a minimum of 3' from sidewalks, water line, sewer line or manholes.

Instructions For Existing Soil Sampling:

1. Using a spade, dig a v-shape hole to a 6" depth; then cut a thin slice of soil from one side of the hole. Place the slice in a plastic bucket, do not use a metal bucket. Mix slices together and fill a plastic sample bag with three (3) cups of dirt. The sample bags can be ziploc bags that are labeled with the project name and sample number.
2. A well mixed composite from 10 to 20 random locations should be subsampled to make the three (3) cup sample.
3. Mark the plan to show soil sample locations.
4. Send samples to Waypoint Analytical Labs, Inc., 2790 Whitten Road, Memphis, Tennessee 38133, 800-264-4522, www.al-labs.com.
5. Results to be copied to the Owner.

Percolation Test Notes

1. Dig a hole 18- 24" deep & a minimum of 6" wide.
2. Fill hole with water to the top and let drain for several hours. Ideally let the hole pre-wet over night and test the following day.
3. Refill hole to within a couple inches of the top.
4. To aid in measurement, place a stick across the top of the hole and use a second stick to mark periodic drops in water level; mark side of hole; or mark soil on side of hole with nail or stick.
5. Measure drop in water level after 30 minutes and one hour. If possible measure drop in water level the next day.
6. Determine drop in water level per hour. If water level in hole drops more than one inch per hour, it is well drained and suitable for all plant species.

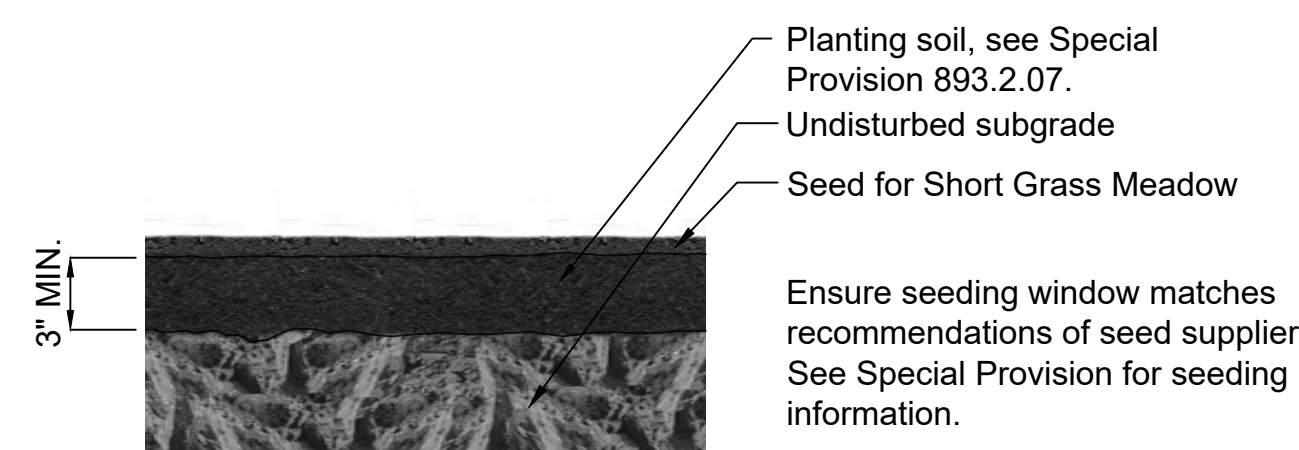

5 Seed Detail
Scale: NTS

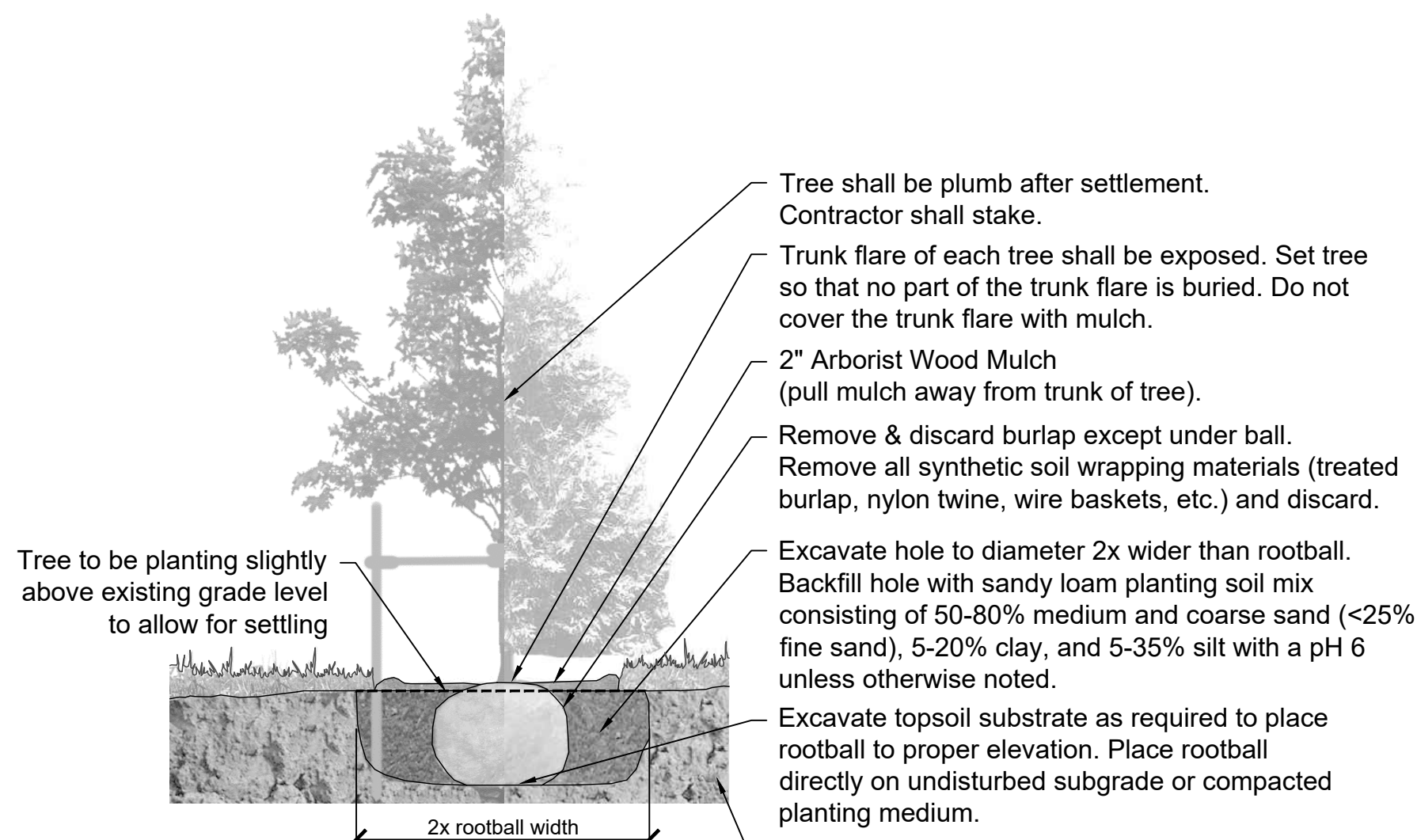

1 Tree Planting Detail
Scale: NTS

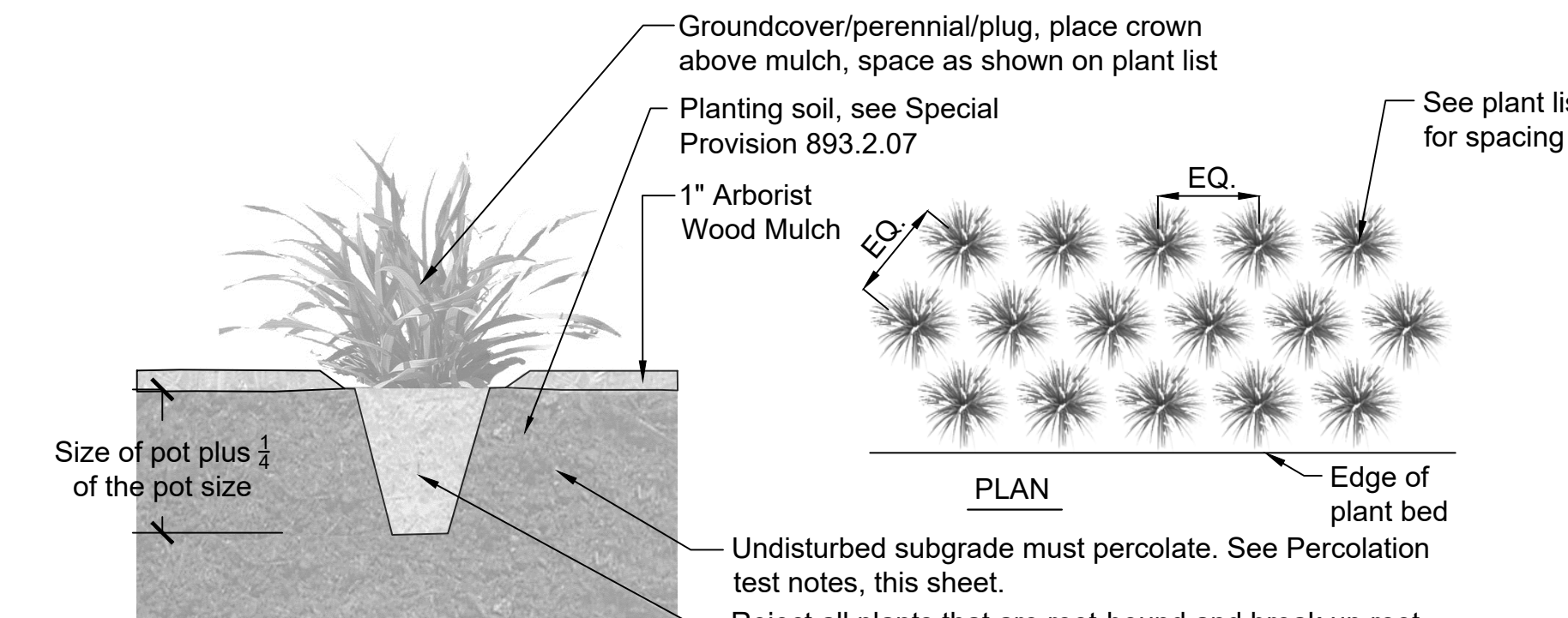

3 Groundcover/Perennial/Plug Planting Detail
Scale: NTS

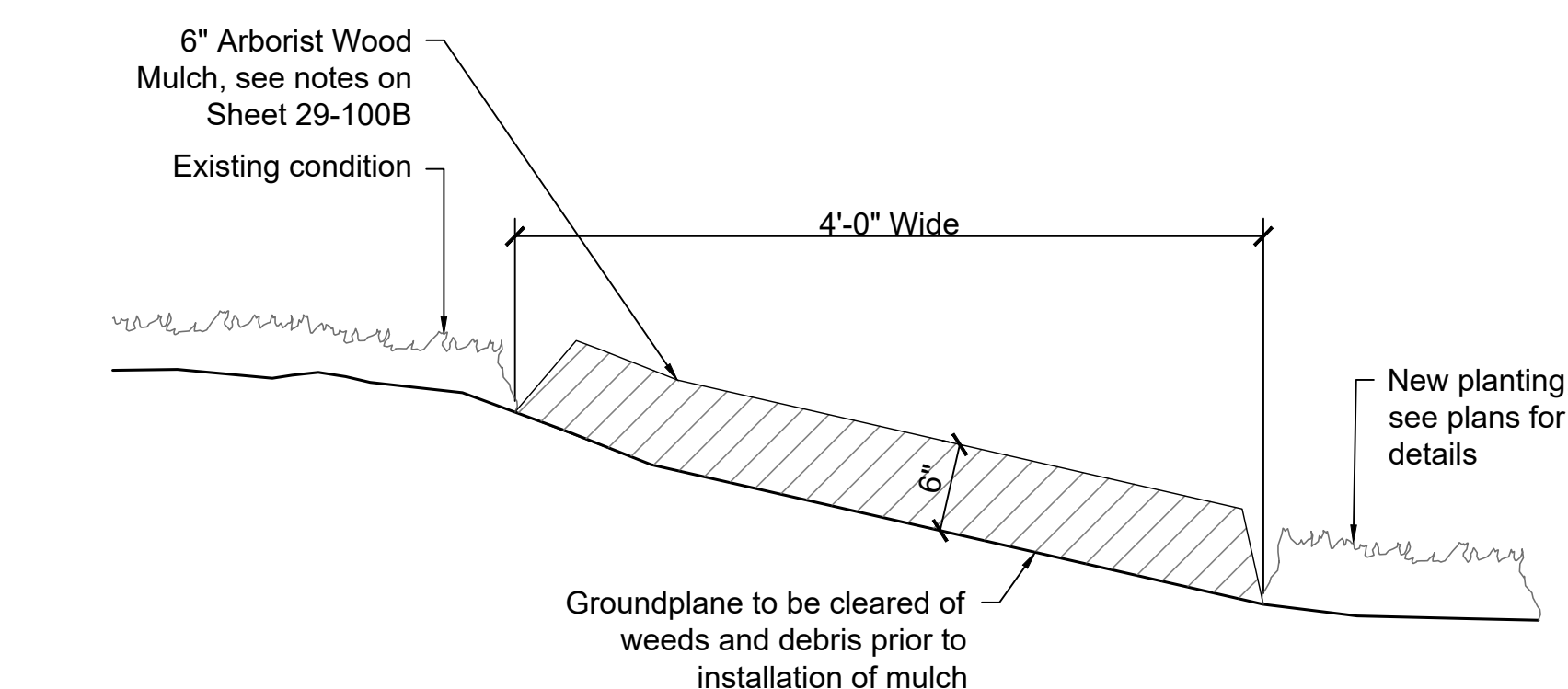

6 Maintenance Strip Detail
Scale: NTS

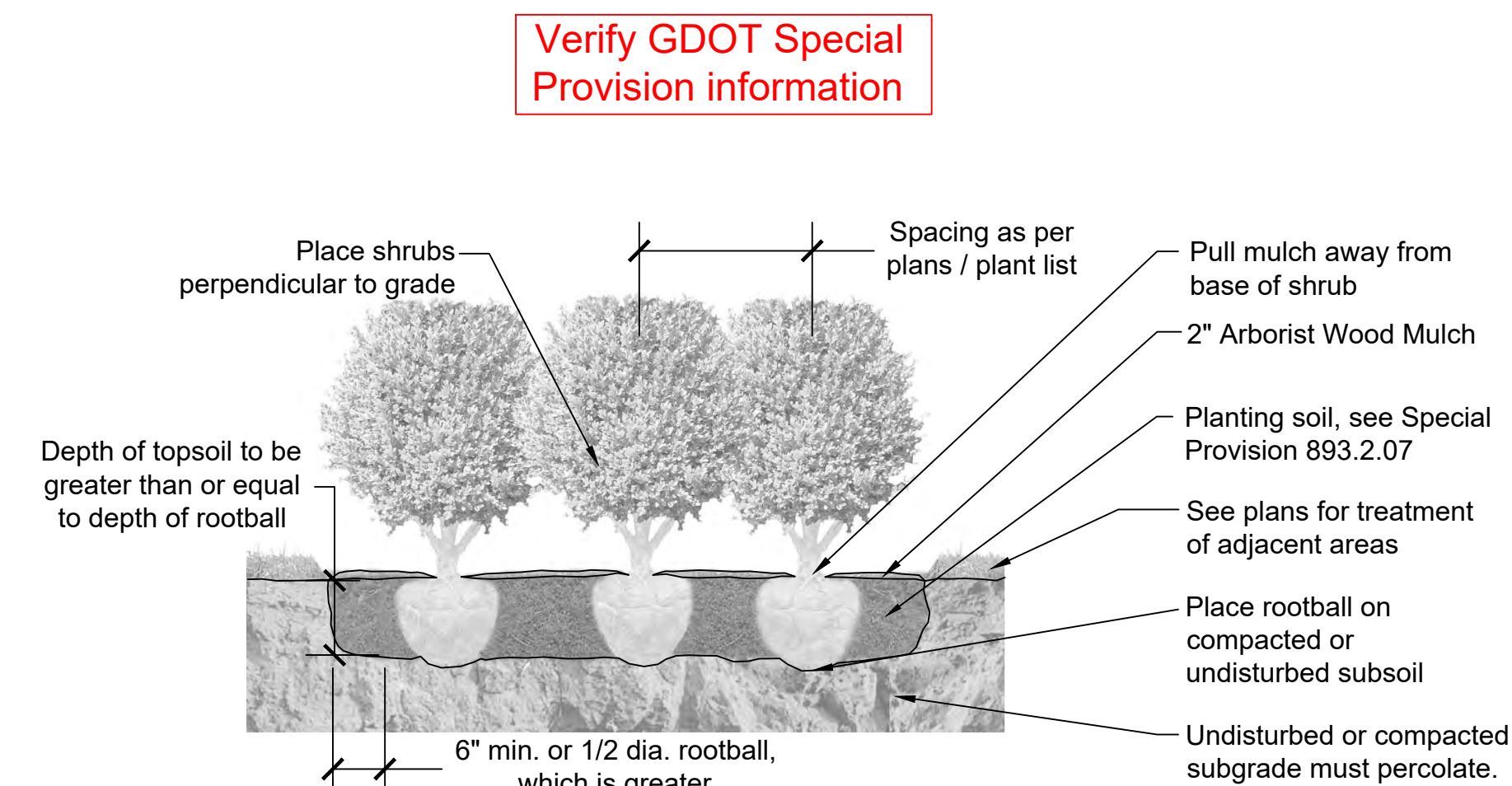

2 Shrub Planting Detail
Scale: NTS

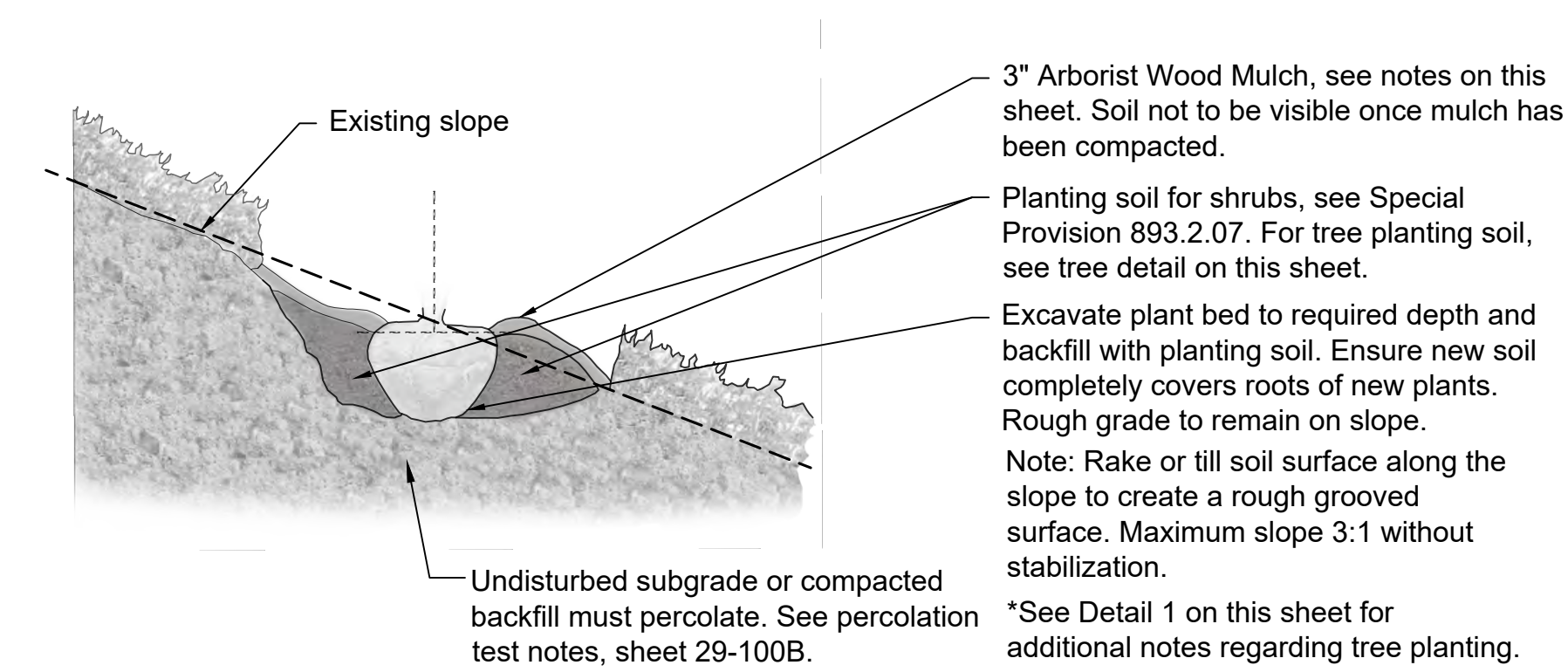

4 Slope Planting Detail
Scale: NTS

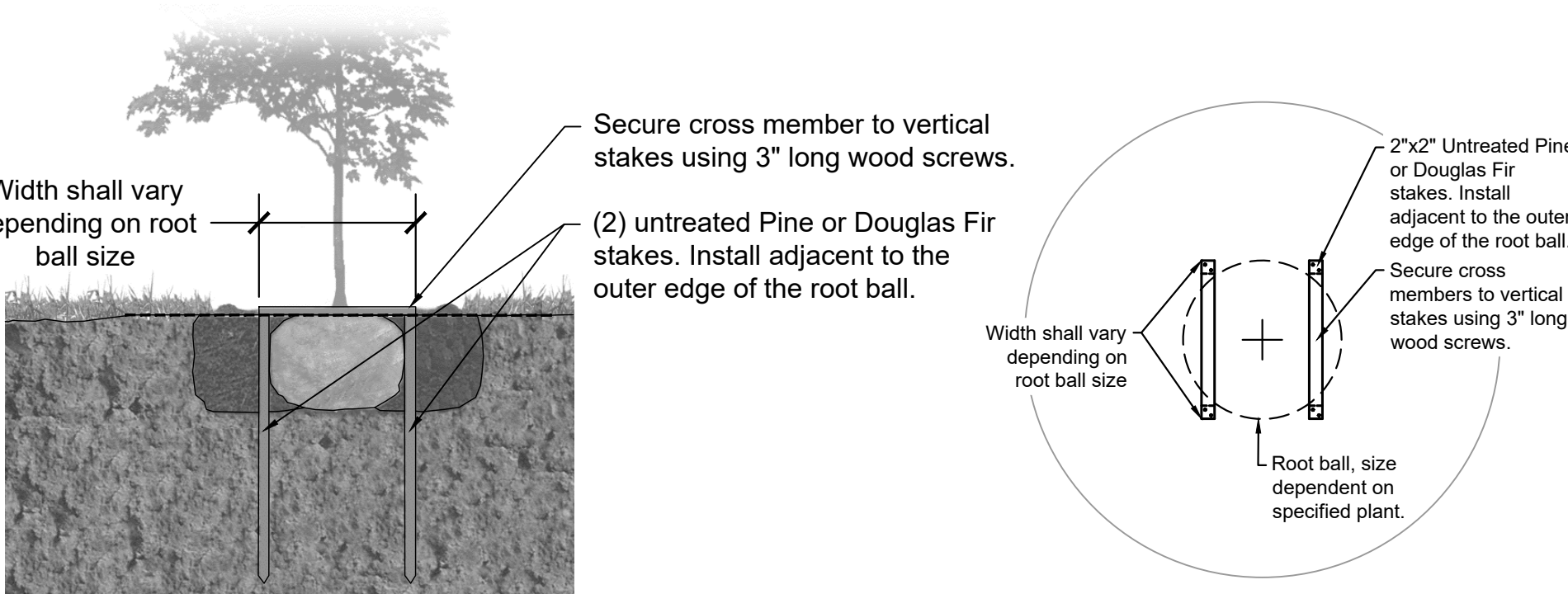

7 Tree Staking Detail
Scale: NTS

Tree Staking Detail: Plan View
Scale: 3/4 inch = 1 foot

PROPERTY AND EXISTING R/W LINE	---
REQUIRED R/W LINE	---
CONSTRUCTION LIMITS	---
PERMANENT EASEMENT FOR CONST. & MAINTENANCE OF SLOPES	
TEMPORARY EASEMENT FOR CONST. OF SLOPES	
TEMPORARY EASEMENT FOR CONST. OF DRIVES	

Atlanta BeltLine
ATLANTA BELTLINE, INC.
100 PEACHTREE STREET, NW
SUITE 2300
ATLANTA, GA 30303
TEL: (404) 477-3003
FAX: (404) 477-3606

Kimley»Horn
KIMLEY-HORN AND ASSOCIATES, INC.
THE BILTMORE, SUITE 601
817 WEST PEACHTREE STREET, NW
ATLANTA, GEORGIA 30308
TEL: (404) 419-8700

hedstrom
LANDSCAPE ARCHITECTURE
info@hedstromdesign.com
www.hedstromdesign.com
110 WEST MAGNOLIA AVE.
KNOXVILLE, TN 37917
OFFICE TEL: (865) 329.0012



REVISION DATES	

PLANTING PLAN
ATLANTA BELTLINE SOUTHSIDE TRAIL (SEGMENT 3)
Planting Details and Notes

CHECKED:	DATE:	DRAWING No. 29-100A
BACKCHECKED:	DATE:	
CORRECTED:	DATE:	
VERIFIED:	DATE:	

General question for ABI:
 1. Should we plant trees beyond LOD on southern edge beyond Transit?
 2. What other sedges have been used with success for low groundcover?
 3. Are trees in the swale acceptable?
 Currently planted on bank/slope of swale.
 3. How are invasive species, specifically kudzu, currently being removed and eradicated?

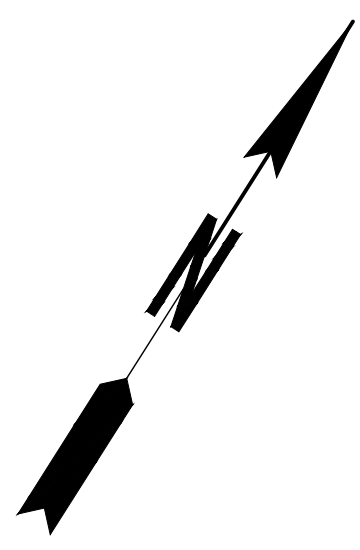
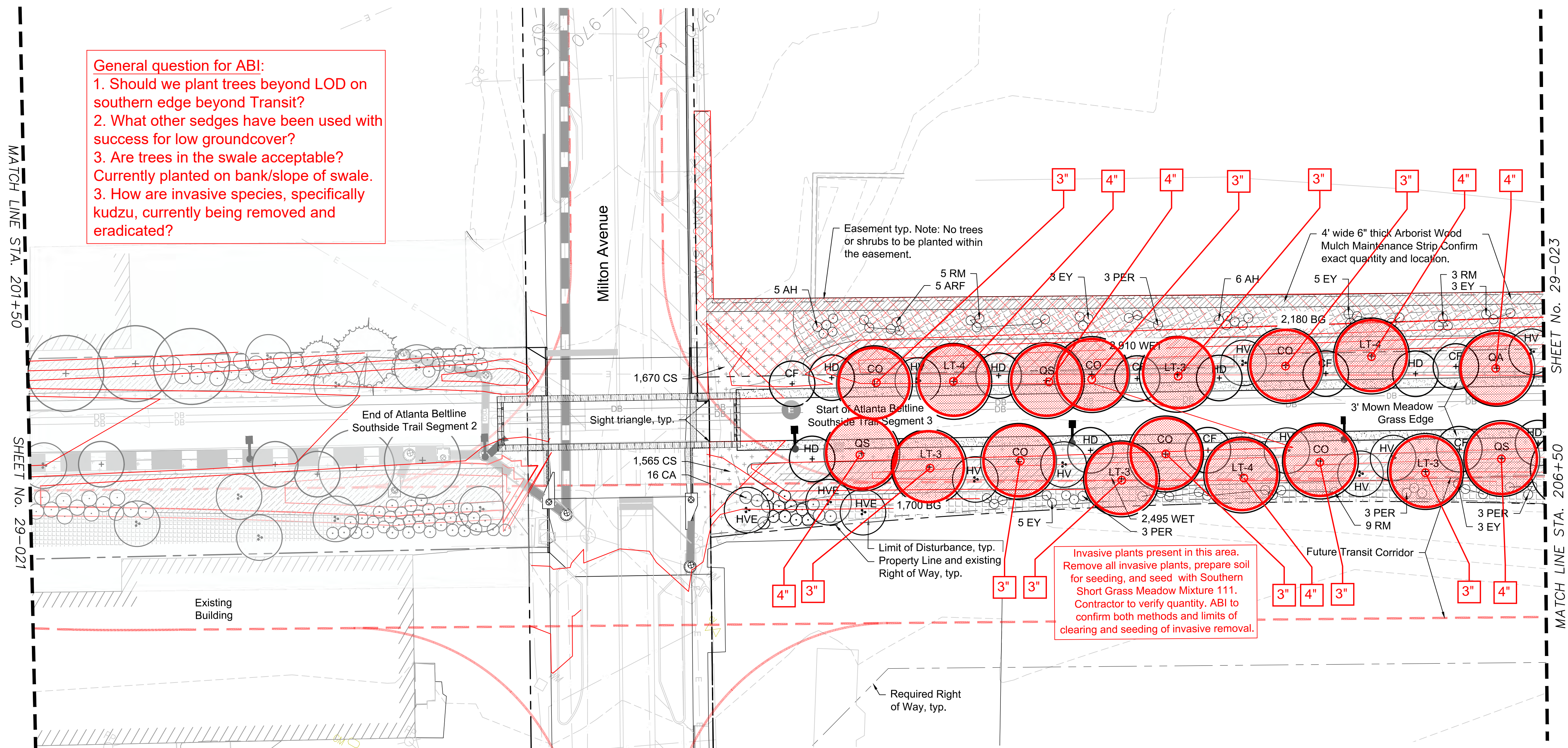

Plant Schedule: See Sheet 29-000 through 29-000A for master plant schedule, details and notes.

Key	Qty	Botanical Name	Common Name	Size	Notes
Trees					
CF	6	Cornus florida 'Appalachian Snow'	Appalachian Snow Dogwood	3" cal.	4' CT, CL, full and well branched
CO	6	Carya ovata	Shagbark Hickory	3" cal.	6' CT, CL, full and well branched
HD	7	Halesia diptera	Two-Winged Silverbell	3" cal.	4' CT, CL, full and well branched
LT-3	4	Liriodendron tulipifera	Tulip Poplar	3" cal.	6' CT, CL, full and well branched
LT-4	3	Liriodendron tulipifera	Tulip Poplar	4" cal.	6' CT, CL, full and well branched
QA	1	Quercus alba	White Oak	4" cal.	6' CT, CL, full and well branched
QS	3	Quercus shumardii 'Panache'	Panache Shumard Oak	4" cal.	6' CT, CL, full and well branched
Shrubs & Groundcover					
AH	11	Amsonia hubrichtii	Threadleaf Bluestar	Qts.	3' o.c., well developed roots, blue flowers
ARF	5	Aster oblongifolia 'Raydon's Favorite'	Raydon's Favorite Aster	Qts.	3' o.c., well developed roots, purple flowers
CA	16	Callicarpa americana	American Beautyberry	7 gal.	4' o.c., full and dense
CS	3235	Carex cherokeensis	Cherokee Sedge	DP-50	12" o.c., well developed roots
EY	19	Eryngium yuccifolium	Rattlesnake Master	Qts.	3' o.c., well developed roots, white flowers
HV	8	Hamamelis virginiana 'Harvest Moon'	Harvest Moon Witch Hazel	8' hgt.	MT, 5 cane min., full and well branched
HVE	3	Hamamelis vernalis 'Autumn Embers'	Autumn Embers Ozark Witch Hazel	6' hgt.	MT, 5 cane min., full and well branched
PER	12	Perovskia atriplicifolia	Russian Sage	Qts.	3' o.c., well developed roots, purple flowers
RM	17	Rudbeckia maxima	Large Coneflower	Qts.	3' o.c., well developed roots, yellow flowers
Ornamental Grass					
BG	3880	Bouteloua gracilis 'Blonde Ambition'	Blonde Ambition Blue Grama Grass	DP-50	12" o.c., well developed roots

WET- Wetland Meadow Mix 5,405 sf					
240	Asclepias incarnata	Swamp Milkweed	Qts.	18" o.c., full and dense, pink flowers, well developed roots	
240	Helenium autumnale	Common Sneezeweed	Qts.	18" o.c., full and dense, yellow flowers, well developed roots	
240	Helenium 'Moerheim Beauty'	Morheim Beauty Sneezeweed	Qts.	18" o.c., full and dense, bronze flowers, well developed roots	
240	Iris psuedacorus	Yellow Flag Iris	Qts.	18" o.c., full and dense, yellow flowers, well developed roots	
240	Iris virginica	Southern Blue Flag Iris	Qts.	18" o.c., full and dense, blue flowers, well developed roots	
2700	Juncus effusus	Common Rush	DP-50	12" o.c., well developed roots	
Southern Short Grass Meadow Mix 111 (Roundstone Seed)					
WM	Southern Short Grass Meadow Mix	Lbs.	8 PLS/acre, Roundstone Seed: Meadow Mix 111, quantity to be verified		

Hatch Legend:

	(BG) Bouteloua gracilis 'Blonde Ambition'		(WET) Wetland Mix
	(CS) Carex cherokeensis		Maintenance Strip between Beltline property and adjacent

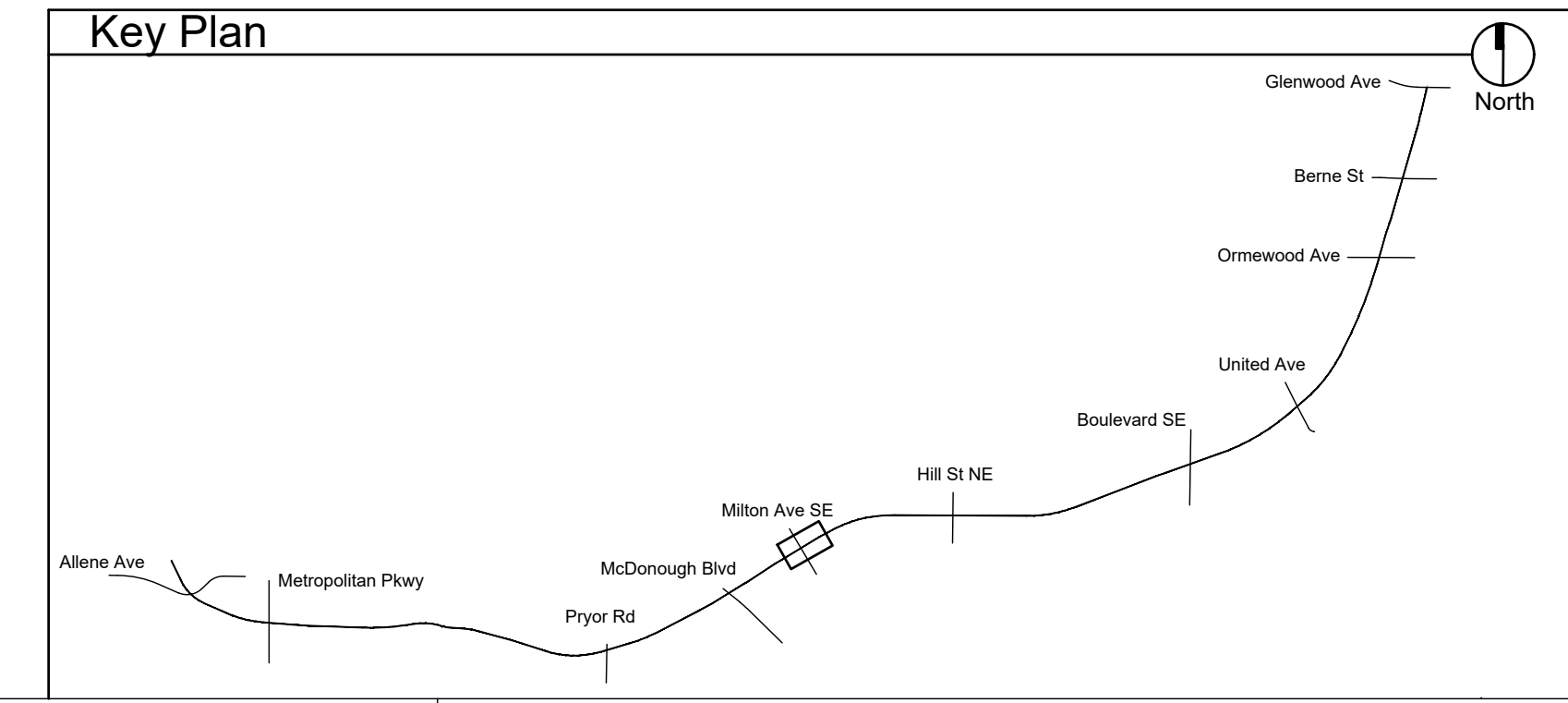

General Notes:

- New plant beds to encompass areas disturbed by construction. Prior to purchase of plant material contractor to verify that the plans match the as-built conditions. If conditions differ, stop work and communicate this to the Owner's Representative or the Landscape Architect.
- Temporary and Permanent Easements to be staked on site. No trees or shrubs shall be planted within the easement.

Abbreviations:

MT: Multi-trunk CAL: Caliper
 CL: Central Leader GAL: Gallon
 CT: Clear Trunk HGT: Height
 MIN: Minimum O.C.: On Center
 QTS: Quart DP-50: Deep Plug 50 Count

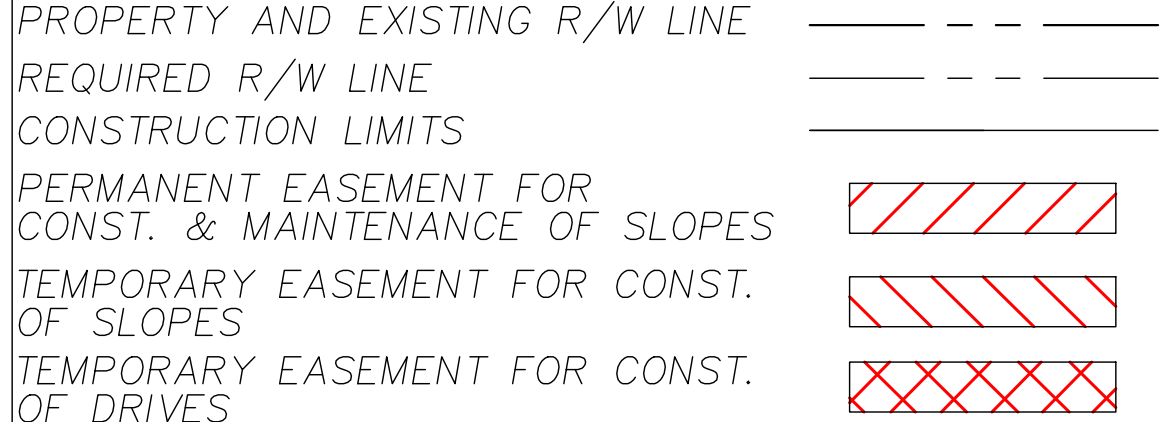

Atlanta BeltLine, Inc.
 100 PEACHTREE STREET, NW SUITE 2300
 ATLANTA, GA 30303
 TEL: (404) 477-3003
 FAX: (404) 477-3606

Kimley-Horn and Associates, Inc.
 THE BILTMORE, SUITE 601
 817 WEST PEACHTREE STREET, NW
 ATLANTA, GEORGIA 30308
 TEL: (404) 419-8700

hedstrom
 LANDSCAPE ARCHITECTURE
 info@hedstromdesign.com
 www.hedstromdesign.com
 110 WEST MAGNOLIA AVE.
 KNOXVILLE, TN 37917
 OFFICE TEL: (865) 329-0012



REVISION DATES

PLANTING PLAN
 ATLANTA BELTLINE SOUTHSIDE TRAIL (SEGMENT 3)

CHECKED:	DATE:	DRAWING No.
BACKCHECKED:	DATE:	29-101
CORRECTED:	DATE:	
VERIFIED:	DATE:	

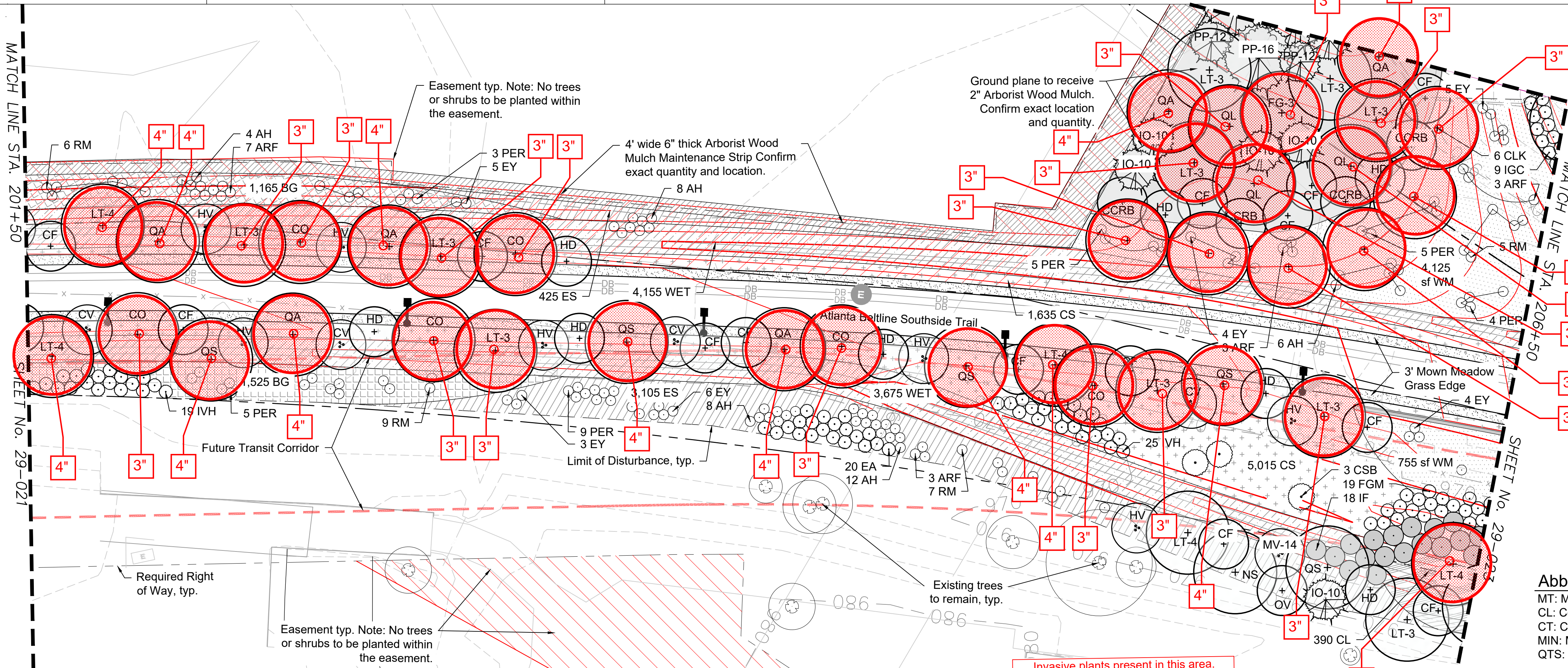

General question for ABI:
 1. Should we plant trees beyond LOD on southern edge beyond Transit?
 2. How are invasive species, specifically kudzu currently being removed and eradicated?

Invasive plants present in this area. Remove all invasive plants, prepare soil for seeding, and seed with Southern Short Grass Meadow Mixture 111. Contractor to verify quantity. ABI to confirm both methods and limits of clearing and seeding of invasive removal.

- Abbreviations:**
 MT: Multi-trunk CAL: Caliper
 CL: Central Leader GAL: Gallon
 CT: Clear Trunk HGT: Height
 MIN: Minimum O.C.: On Center
 QTS: Quart DP-50: Deep Plug 50 Count

- General Notes:**
 1. New plant beds to encompass areas disturbed by construction. Prior to purchase of plant material contractor to verify that the plans match the as-built conditions. If conditions differ, stop work and communicate this to the Owner's Representative or the Landscape Architect.
 2. Temporary and Permanent Easements to be staked on site. No trees or shrubs shall be planted within the easement.

Plant Schedule: See Sheet 29-000 through 29-000A for master plant schedule, details and notes.

Key	Qty	Botanical Name	Common Name	Size	Notes
Trees					
CCRB	4	Cercis canadensis 'Appalachian Red'	Appalachian Red Redbud	3" cal.	4' CT, CL, full and well branched
CF	14	Cornus florida 'Appalachian Snow'	Appalachian Snow Dogwood	3" cal.	4' CT, CL, full and well branched
CO	6	Carya ovata	Shagbark Hickory	3" cal.	6' CT, CL, full and well branched
CLK	6	Cledastris kentuea	American Yellowwood	3" cal.	6' CT, CL, full and well branched
CV	4	Chionanthus virginicus 'Prodigy'	Prodigy American Fringe Tree	12' hgt.	MT, 3 cane min., full and well branched
FG-3	1	Fagus grandifolia	American Beech	3" cal.	6' CT, CL, full and well branched
HD	8	Halesia diptera	Two-Winged Silverbell	3" cal.	4' CT, CL, full and well branched
IO-10	5	Ilex opaca 'Greenleaf'	Greenleaf American Holly	10' hgt.	4' CT, CL, full, dense, and well branched
LT-3	10	Liriodendron tulipifera	Tulip Poplar	3" cal.	6' CT, CL, full and well branched
LT-4	5	Liriodendron tulipifera	Tulip Poplar	4" cal.	6' CT, CL, full and well branched
MV-14	1	Magnolia virginiana 'Jim Wilson' Moonglow	Moonglow Sweetbay Magnolia	14' hgt.	MT, 3 cane min., full and well branched
NS	1	Nyssa sylvatica 'Wildfire'	Wildfire Blackgum	4" cal.	6' CT, CL, full and well branched
OV	1	Ostrya virginiana	Eastern Hop Hornbeam	2" cal.	5' CT, CL, full and well branched
PP-12	2	Pinus palustris	Longleaf Pine	12' hgt.	4' CT, CL, full, dense, and well branched
PP-16	1	Pinus palustris	Longleaf Pine	16' hgt.	4' CT, CL, full, dense, and well branched
QA	6	Quercus alba	White Oak	4" cal.	6' CT, CL, full and well branched
QL	3	Quercus lyrata 'Howler'	Redstone Overcup Oak	3" cal.	6' CT, CL, full and well branched
QS	5	Quercus shumardii 'Panache'	Panache Shumard Oak	4" cal.	6' CT, CL, full and well branched
Shrubs & Groundcover					
AH	38	Amsonia hubrichtii	Threadleaf Bluestar	Qts.	3' o.c., well developed roots, blue flowers
ARF	16	Aster oblongifolius 'Raydon's Favorite'	Raydon's Favorite Aster	Qts.	3' o.c., well developed roots, purple flowers
CS	6650	Carex cherokeensis	Cherokee Sedge	DP-50	12" o.c., well developed roots
CSB	3	Cotinus coggygria 'Royal Purple'	Royal Purple Smokebush	6' hgt.	Full and dense, purple leaves
EA	20	Euonymus americanus	Strawberry Bush	7 gal.	4' o.c., full and dense
EY	27	Eryngium yuccifolium	Rattlesnake Master	Qts.	3' o.c., well developed roots, white flowers
FGM	19	Fothergilla 'Mt. Airy'	Mt. Airy Fothergilla	7 gal.	4' o.c., full and dense, white flowers
HV	7	Hamamelis virginiana 'Harvest Moon'	Harvest Moon Witch Hazel	8' hgt.	MT, 5 cane min., full and well branched
IF	18	Illicium floridanum 'Halley's Comet'	Halley's Comet Florida Anise-tree	7 gal.	6' o.c., full and dense, red flowers
IGC	9	Ilex glabra 'Compacta'	Compacta Inkberry Holly	7 gal.	4' o.c., full and dense
IVH	44	Itea virginica 'Henry's Garnet'	Henry's Garnet Sweetspire	7 gal.	4' o.c., full and dense, white flowers
PER	31	Perovskia atriplicifolia	Russian Sage	Qts.	3' o.c., well developed roots, purple flowers
RM	27	Rudbeckia maxima	Large Coneflower	Qts.	3' o.c., well developed roots, yellow flowers

Key	Qty	Botanical Name	Common Name	Size	Notes
Ornamental Grass					
BG	2690	Bouteloua gracilis 'Blonde Ambition'	Blonde Ambition Blue Grama Grass	DP-50	12" o.c., well developed roots
CL	390	Chasmanthium latifolium	River Oats	DP-50	12" o.c., well developed roots
ES	3530	Eragrostis spectabilis	Purple Love Grass	DP-50	12" o.c., well developed roots
WET - Wetland Mix 7,830 sf					
350		Asclepias incarnata	Swamp Milkweed	Qts.	18" o.c., full and dense, pink flowers, well developed roots
350		Helenium autumnale	Common Sneezeweed	Qts.	18" o.c., full and dense, yellow flowers, well developed roots
350		Helenium 'Moerheim Beauty'	Morheim Beauty Sneezeweed	Qts.	18" o.c., full and dense, bronze flowers, well developed roots
350		Iris psuedacorus	Yellow Flag Iris	Qts.	18" o.c., full and dense, yellow flowers, well developed roots
350		Iris virginica	Southern Blue Flag Iris	Qts.	18" o.c., full and dense, blue flowers, well developed roots
3915		Juncus effusus	Common Rush	DP-50	12" o.c., well developed roots
Southern Short Grass Meadow Mix 111 (Roundstone Seed)					
WM	1	Southern Short Grass Meadow Mix	Lbs.	8 PLS/acre, Roundstone Seed: Meadow Mix 111, quantity to be verified	

- Hatch Legend:**
- (BG) Bouteloua gracilis 'Blonde Ambition'
 - (CS) Carex cherokeensis
 - (CL) Chasmanthium latifolium
 - (ES) Eragrostis spectabilis
 - (WET) Wetland Mix
 - (WM) Southern Short Grass Meadow Mix
 - Arborist Wood Mulch
 - Maintenance Strip between Beltline property and adjacent

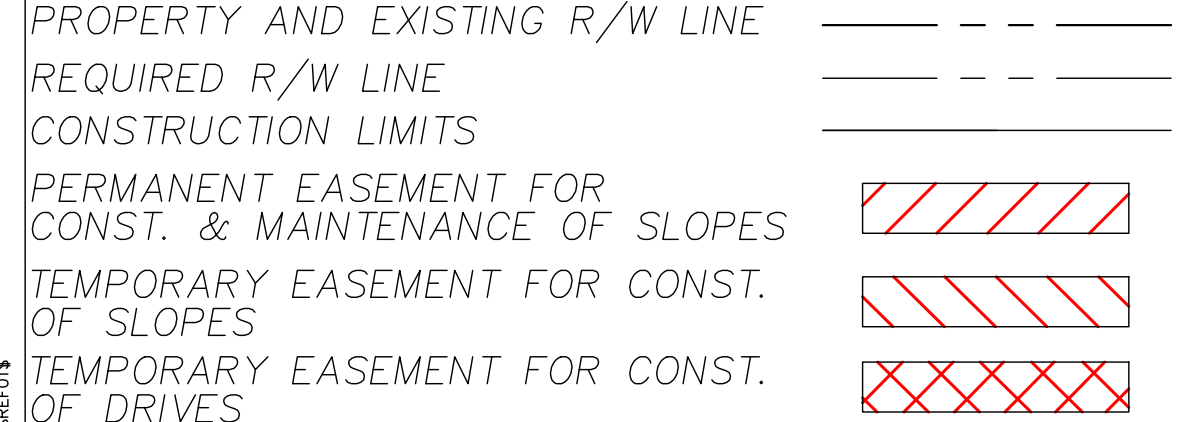
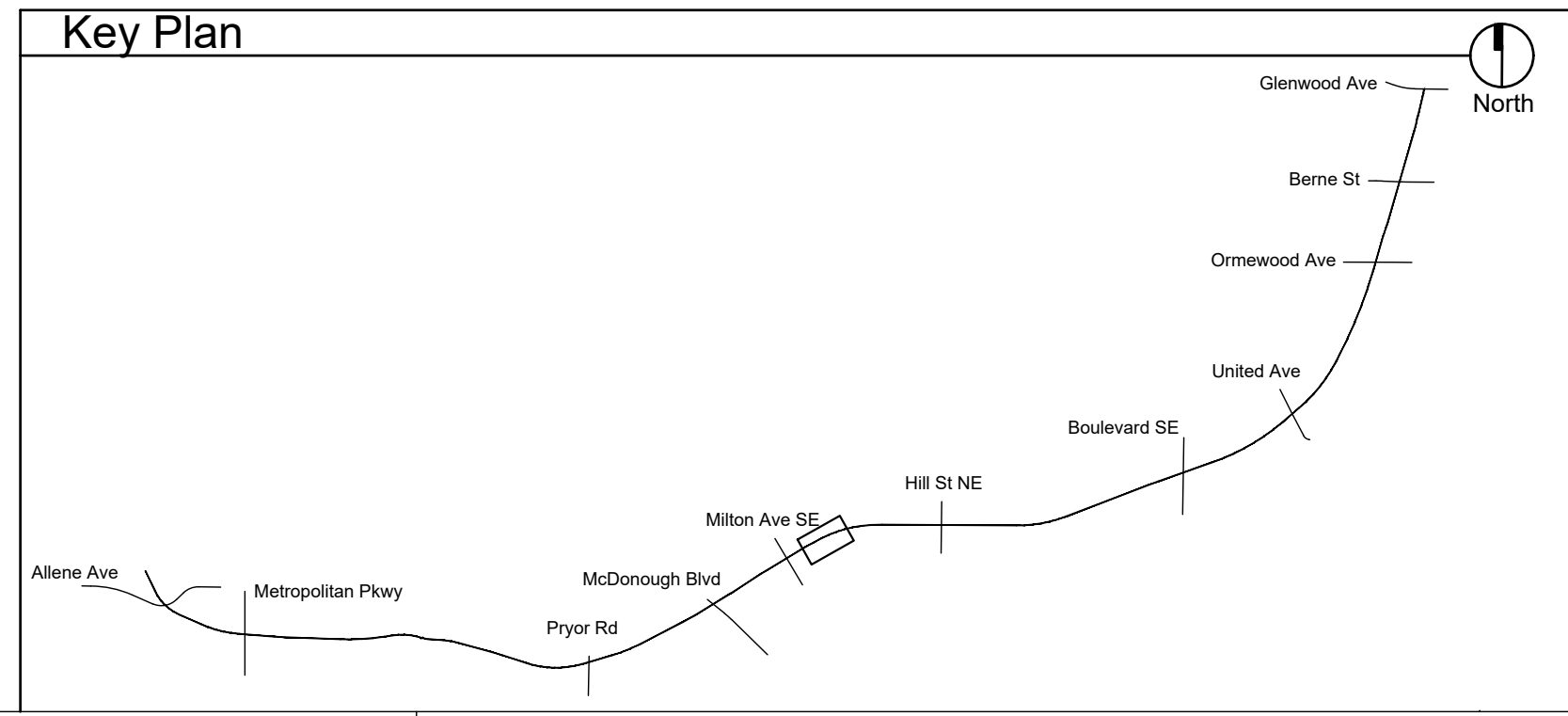

Atlanta BeltLine
 ATLANTA BELTLINE, INC.
 100 PEACHTREE STREET, NW SUITE 2300
 ATLANTA, GA 30303
 TEL: (404) 477-3003
 FAX: (404) 477-3606

Kimley»Horn
 KIMLEY-HORN AND ASSOCIATES, INC.
 THE BILTMORE, SUITE 601
 817 WEST PEACHTREE STREET, NW
 ATLANTA, GEORGIA 30308
 TEL: (404) 419-8700

hedstrom
 LANDSCAPE ARCHITECTURE
 info@hedstromdesign.com
 www.hedstromdesign.com
 110 WEST MAGNOLIA AVE.
 KNOXVILLE, TN 37917
 OFFICE TEL: (865) 329.0012

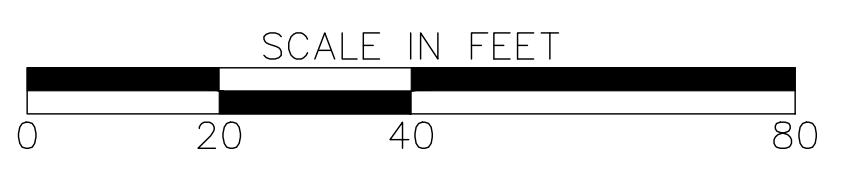

REVISION DATES		PLANTING PLAN	
NO.	DATE	ATLANTA BELTLINE SOUTHSIDE TRAIL (SEGMENT 3)	
		CHECKED:	DATE:
		BACKCHECKED:	DATE:
		CORRECTED:	DATE:
		VERIFIED:	DATE:
DRAWING No.			29-102

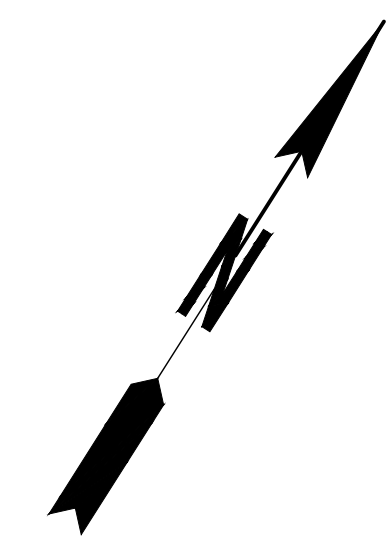
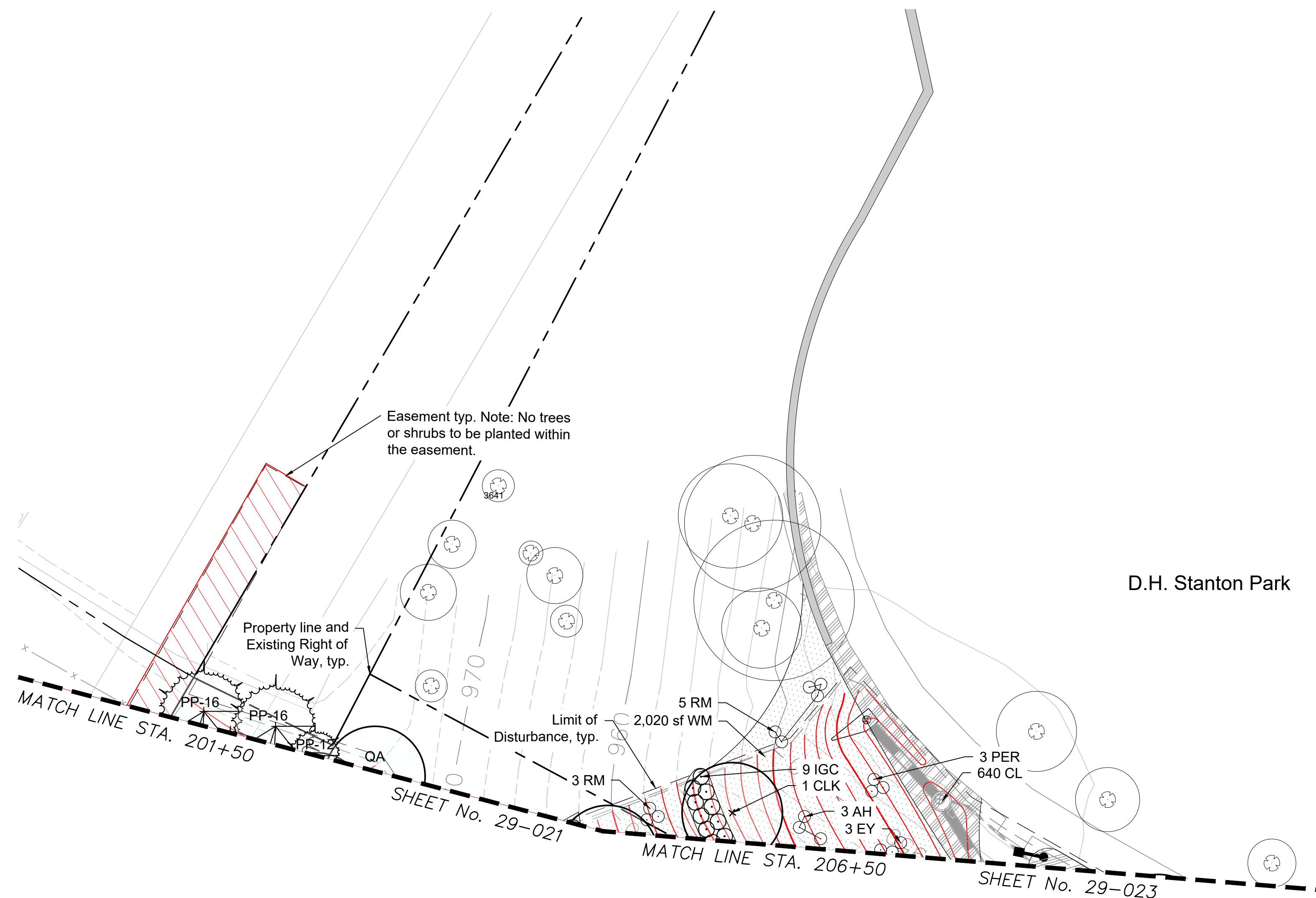

Plant Schedule: See Sheet 29-000 through 29-000A for master plant schedule, details and notes.

Key	Qty	Botanical Name	Common Name	Size	Notes
Trees					
CLK	1	Cledastris kentukea	American Yellowwood	3" cal.	6' CT, CL, full and well branched
PP-12	1	Pinus palustris	Longleaf Pine	12" hgt.	4' CT, CL, full, dense, and well branched
PP-16	2	Pinus palustris	Longleaf Pine	16" hgt.	4' CT, CL, full, dense, and well branched
QA	1	Quercus alba	White Oak	4" cal.	6' CT, CL, full and well branched
Shrubs & Groundcover					
AH	3	Amsonia hubrichtii	Threadleaf Bluestar	Qts.	3' o.c., well developed roots, blue flowers
EY	3	Eryngium yuccifolium	Rattlesnake Master	Qts.	3' o.c., well developed roots, white flowers
IGC	9	Ilex glabra 'Compacta'	Compacta Inkberry Holly	7 gal.	4' o.c., full and dense
PER	3	Perovskia atriplicifolia	Russian Sage	Qts.	3' o.c., well developed roots, purple flowers
RM	8	Rudbeckia maxima	Large Coneflower	Qts.	3' o.c., well developed roots, yellow flowers
Ornamental Grass					
CL	640	Chasmanthium latifolium	River Oats	DP-50	12" o.c., well developed roots
Southern Short Grass Meadow Mix 111 (Roundstone Seed)					
WM	0.5000	Southern Short Grass Meadow Mix	Lbs.	8 PLS/acre, Roundstone Seed: Meadow Mix 111, quantity to be verified	

Abbreviations:

MT: Multi-trunk CAL: Caliper
 CL: Central Leader GAL: Gallon
 CT: Clear Trunk HGT: Height
 MIN: Minimum O.C.: On Center
 QTS: Quart DP-50: Deep Plug 50 Count

General Notes:

1. New plant beds to encompass areas disturbed by construction. Prior to purchase of plant material contractor to verify that the plans match the as-built conditions. If conditions differ, stop work and communicate this to the Owner's Representative or the Landscape Architect.
2. Temporary and Permanent Easements to be staked on site. No trees or shrubs shall be planted within the easement.

Hatch Legend:

(CL) Chasmanthium latifolium
 (WM) Wildflower Meadow Mix

Key Plan

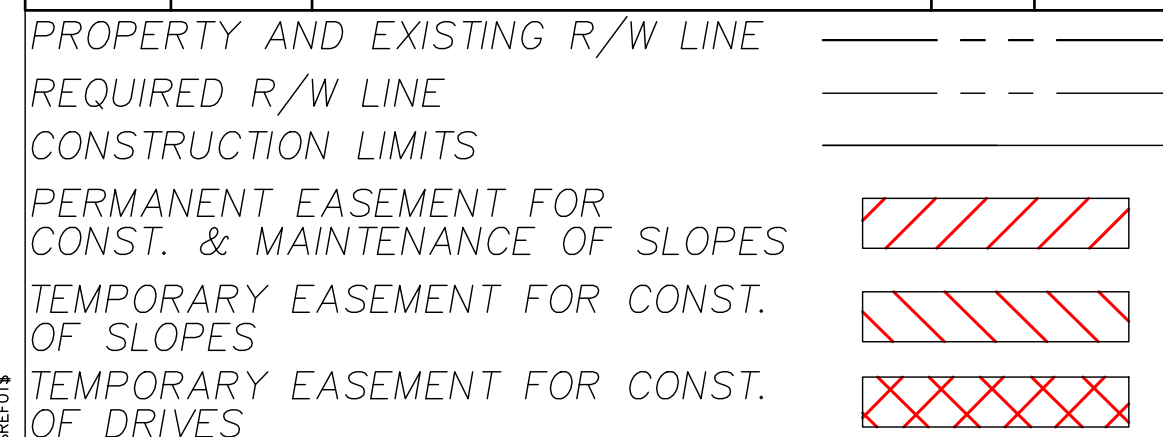
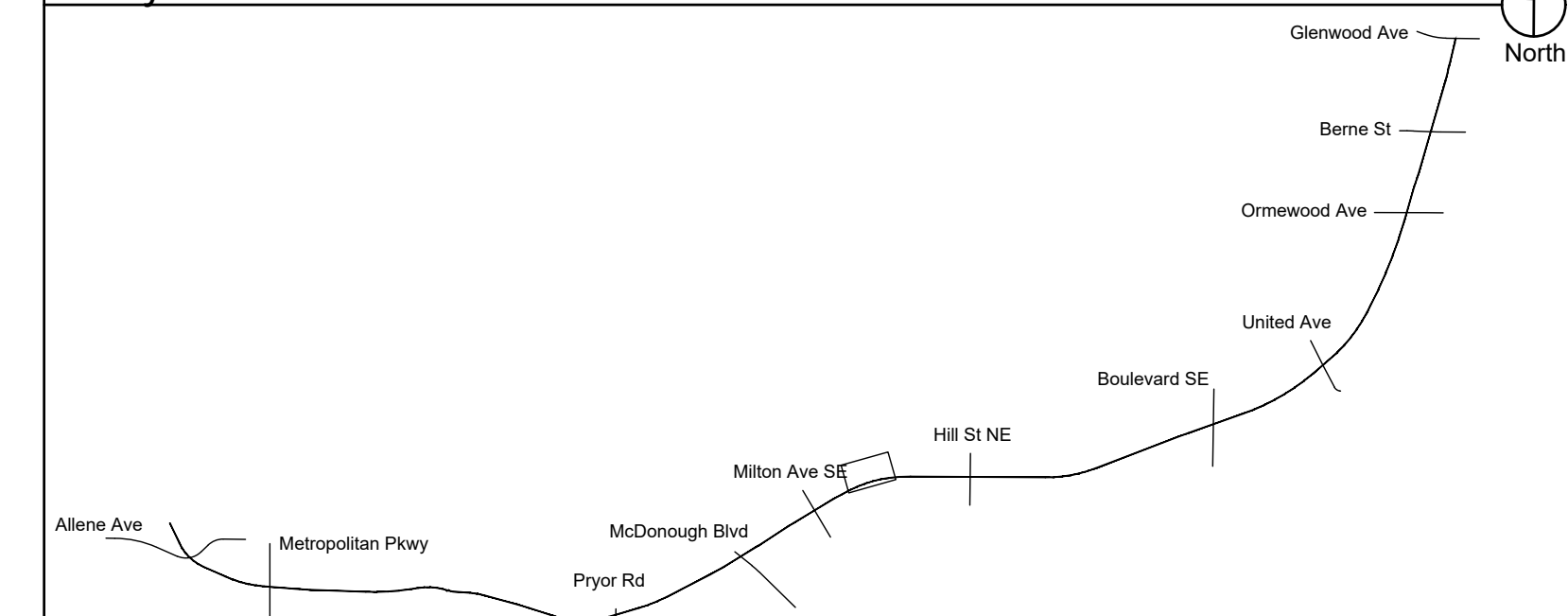

Atlanta BeltLine, Inc.
 100 PEACHTREE STREET, NW
 SUITE 2300
 ATLANTA, GA 30303
 TEL: (404) 477-3003
 FAX: (404) 477-3606

KIMLEY-HORN AND ASSOCIATES, INC.
 THE BILTMORE, SUITE 601
 817 WEST PEACHTREE STREET, NW
 ATLANTA, GEORGIA 30308
 TEL: (404) 419-8700

hedstrom
 LANDSCAPE ARCHITECTURE
 info@hedstromdesign.com
 www.hedstromdesign.com
 110 WEST MAGNOLIA AVE.
 KNOXVILLE, TN 37917
 OFFICE TEL: (865) 329.0012



REVISION DATES

No.	DATE	DESCRIPTION

PLANTING PLAN
 ATLANTA BELTLINE SOUTHSIDE TRAIL (SEGMENT 3)

CHECKED:	DATE:	DRAWING No.
BACKCHECKED:	DATE:	29-102A
CORRECTED:	DATE:	
VERIFIED:	DATE:	

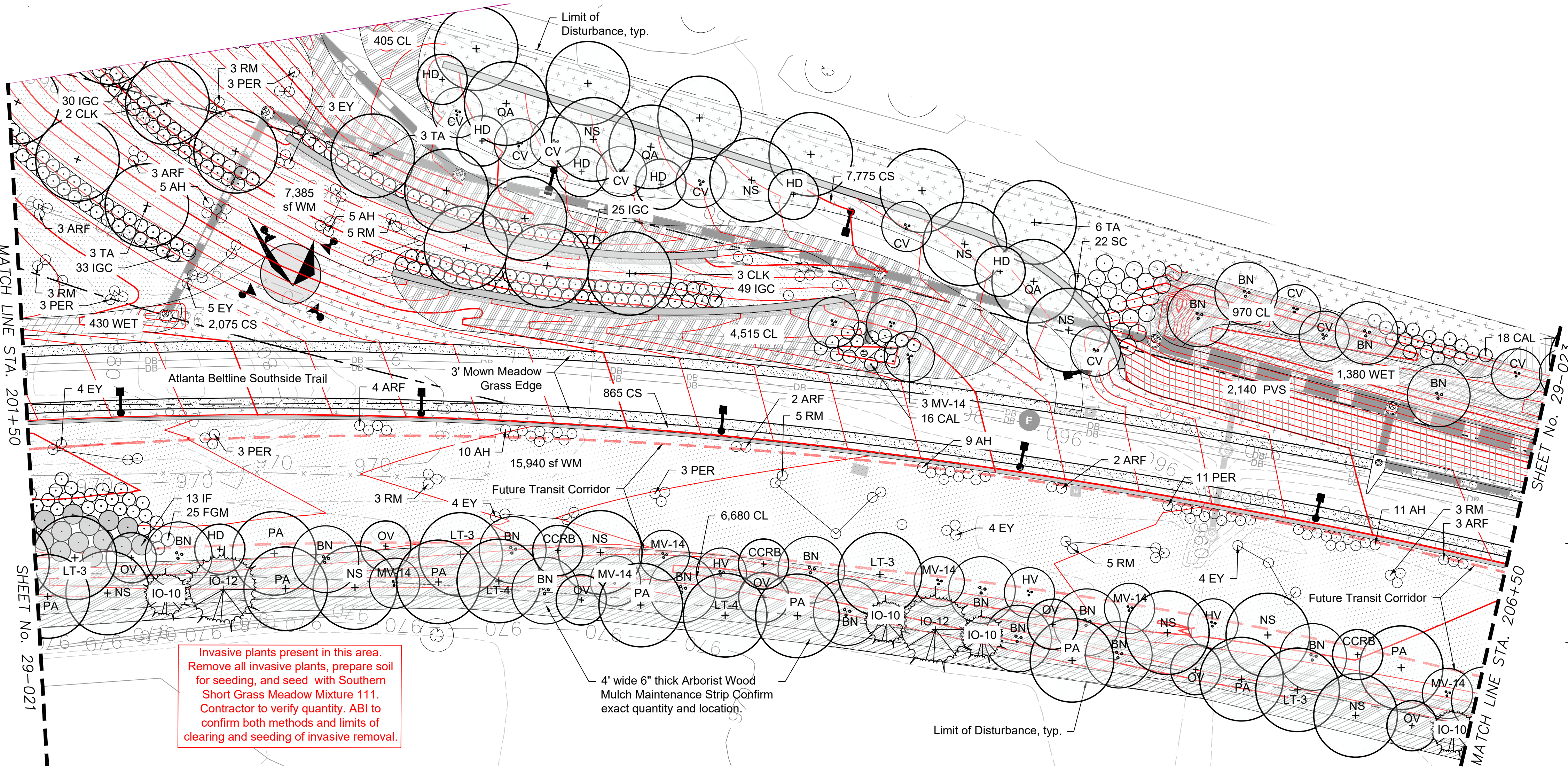

General question for ABI:
 1. Should we plant trees beyond LOD on southern edge beyond Transit?
 2. How are invasive species, specifically kudzu currently being removed and eradicated?

Invasive plants present in this area. Remove all invasive plants, prepare soil for seeding, and seed with Southern Short Grass Meadow Mixture 111. Contractor to verify quantity. ABI to confirm both methods and limits of clearing and seeding of invasive removal.

- Abbreviations:**
 MT: Multi-trunk CAL: Caliper
 CL: Central Leader GAL: Gallon
 CT: Clear Trunk HGT: Height
 MIN: Minimum O.C.: On Center
 QTS: Quart DP-50: Deep Plug 50 Count

- General Notes:**
 1. New plant beds to encompass areas disturbed by construction. Prior to purchase of plant material contractor to verify that the plans match the as-built conditions. If conditions differ, stop work and communicate this to the Owner's Representative or the Landscape Architect.
 2. Temporary and Permanent Easements to be staked on site. No trees or shrubs shall be planted within the easement.

Plant Schedule: See Sheet 29-000 through 29-000A for master plant schedule, details and notes.

Key	Qty	Botanical Name	Common Name	Size	Notes
Trees					
BN	16	Betula nigra 'City Slicker'	City Slicker River Birch	14' hgt.	MT, 3 cane min., full and well branched
CCRB	3	Cercis canadensis 'Appalachian Red'	Appalachian Red Redbud	3" cal.	4' CT, CL, full and well branched
CLK	5	Cladestris kentukea	American Yellowwood	3" cal.	6' CT, CL, full and well branched
CV	10	Chionanthus virginicus 'Prodigy'	Prodigy American Fringe Tree	12' hgt.	MT, 3 cane min., full and well branched
HD	7	Halesia diptera	Two-winged Silverbell	3" cal.	4' CT, CL, full and well branched
IO-10	4	Ilex opaca 'Greenleaf'	Greenleaf American Holly	10' hgt.	4' CT, CL, full, dense, and well branched
IO-12	2	Ilex opaca 'Greenleaf'	Greenleaf American Holly	12' hgt.	4' CT, CL, full, dense, and well branched
LT-3	3	Liriodendron tulipifera	Tulip Poplar	3" cal.	6' CT, CL, full and well branched
LT-4	2	Liriodendron tulipifera	Tulip Poplar	4" cal.	6' CT, CL, full and well branched
MV-14	9	Magnolia virginiana 'Jim Wilson' Moonglow	Moonglow Sweetbay Magnolia	14' hgt.	MT, 3 cane min., full and well branched
NS	10	Nyssa sylvatica 'Wildfire'	Wildfire Blackgum	4" cal.	6' CT, CL, full and well branched
OV	7	Ostrya virginiana	Eastern Hop Hornbeam	2" cal.	5' CT, CL, full and well branched
PA	9	Platanus x acerifolia 'Morton Circle'	Exclamation London Planetree	4" cal.	6' CT, CL, full and well branched
QA	3	Quercus alba	White Oak	4" cal.	6' CT, CL, full and well branched
TA	12	Tilia americana 'Continental Appeal'	Continental Appeal American Linden	4" cal.	6' CT, CL, full and well branched

Key	Qty	Botanical Name	Common Name	Size	Notes
Shrubs & Groundcover					
AH	40	Amsonia hubrichtii	Threadleaf Bluestar	Qts.	3' o.c., well developed roots, blue flowers
ARF	17	Aster oblongifolius 'Raydon's Favorite'	Raydon's Favorite Aster	Qts.	3' o.c., well developed roots purple flowers
CAL	34	Callicarpa americana v. 'Lactea'	Lactea White Beautyberry	7 gal.	4' o.c., full and dense, white berries
CS	10715	Carex cherokeensis	Cherokee Sedge	Plug	12" o.c., well developed roots
EY	24	Eryngium yuccifolium	Rattlesnake Master	Qts.	3' o.c., well developed roots, white flowers
FGM	25	Fothergilla 'Mt. Airy'	Mt. Airy Fothergilla	7 gal.	4' o.c., full and dense, white flowers
HV	3	Hamamelis virginiana 'Harvest Moon'	Harvest Moon Witch Hazel	8' hgt.	MT, 5 cane min., full and well branched
IF	13	Illicium floridanum 'Halley's Comet'	Halley's Comet Florida Anise-tree	7 gal.	6' o.c., full and dense, red flowers
IGC	137	Ilex glabra 'Compacta'	Compacta Inkberry Holly	7 gal.	4' o.c., full and dense
PER	23	Perovskia atriplicifolia	Russian Sage	Qts.	3' o.c., well developed roots, purple flowers
RM	27	Rudbeckia maxima	Large Coneflower	Qts.	3' o.c., well developed roots, yellow flowers
SC	22	Sambucus canadensis 'Adam's'	Adam's Elderberry	7 gal.	5' o.c., full and dense, white flowers
Ornamental Grass					
CL	12570	Chasmanthium latifolium	River Oats	DP-50	12" o.c., well developed roots
PVS	2140	Panicum virgatum 'Shenandoah'	Shenandoah Switch Grass	DP-50	12" o.c., well developed roots
WET - Wetland Mix 1,810 sf					
80	Asclepias incarnata	Swamp Milkweed	Qts.	18" o.c., full and dense, pink flowers, well developed roots	
80	Helenium autumnale	Common Sneezeweed	Qts.	18" o.c., full and dense, yellow flowers, well developed roots	
80	Helenium 'Moerheim Beauty'	Morheim Beauty Sneezeweed	Qts.	18" o.c., full and dense, bronze flowers, well developed roots	
80	Iris pseudacorus	Yellow Flag Iris	Qts.	18" o.c., full and dense, yellow flowers, well developed roots	
80	Iris virginica	Southern Blue Flag Iris	Qts.	18" o.c., full and dense, blue flowers, well developed roots	
905	Juncus effusus	Common Rush	DP-50	12" o.c., well developed roots	
Southern Short Grass Meadow Mix 111 (Roundstone Seed)					
WM	4.2500	Southern Short Grass Meadow	Lbs.	8 PLS/acre, Roundstone Seed: Meadow Mix 111, quantity to be verified	

Hatch Legend:

	(CL) Chasmanthium latifolium		(WM) Wildflower Meadow Mix
	(PVS) Panicum virgatum 'Shenandoah'		(WET) Wetland Mix
	(CS) Carex cherokeensis		Maintenance Strip between Beltline property and adjacent

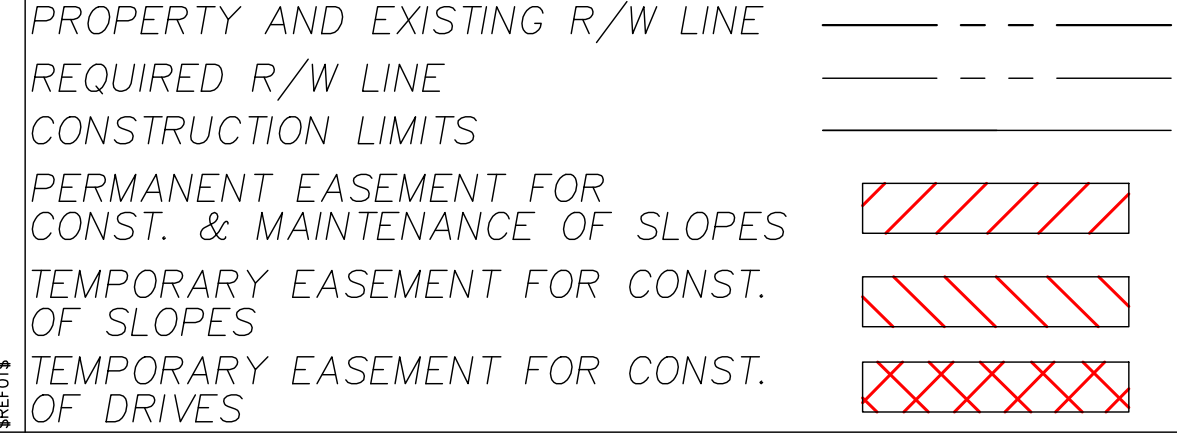
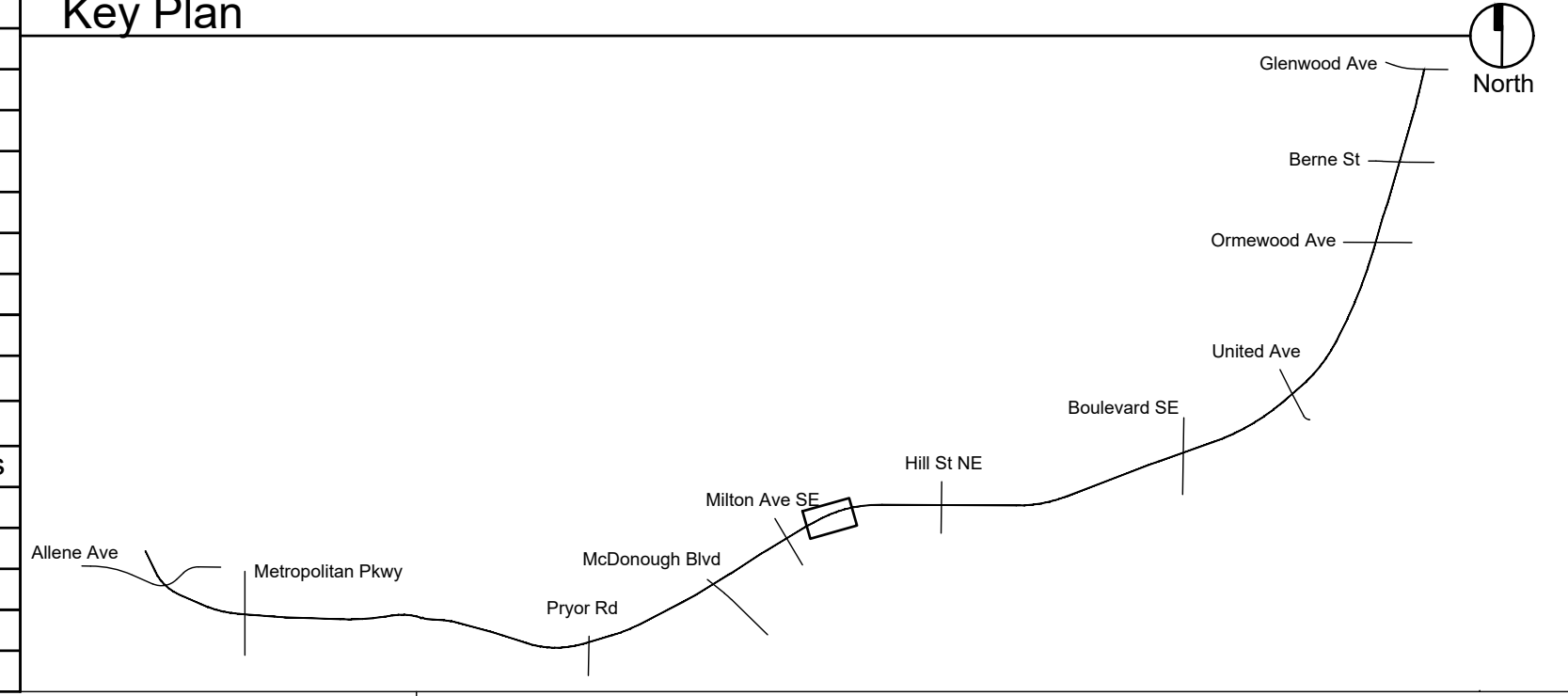

Atlanta BeltLine, Inc.
 100 PEACHTREE STREET, NW SUITE 2300
 ATLANTA, GA 30303
 TEL: (404) 477-3003
 FAX: (404) 477-3606

Kimley-Horn and Associates, Inc.
 THE BILTMORE, SUITE 601
 817 WEST PEACHTREE STREET, NW
 ATLANTA, GEORGIA 30308
 TEL: (404) 419-8700

hedstrom
 LANDSCAPE ARCHITECTURE
 info@hedstromdesign.com
 www.hedstromdesign.com
 110 WEST MAGNOLIA AVE.
 KNOXVILLE, TN 37917
 OFFICE TEL: (865) 329.0012

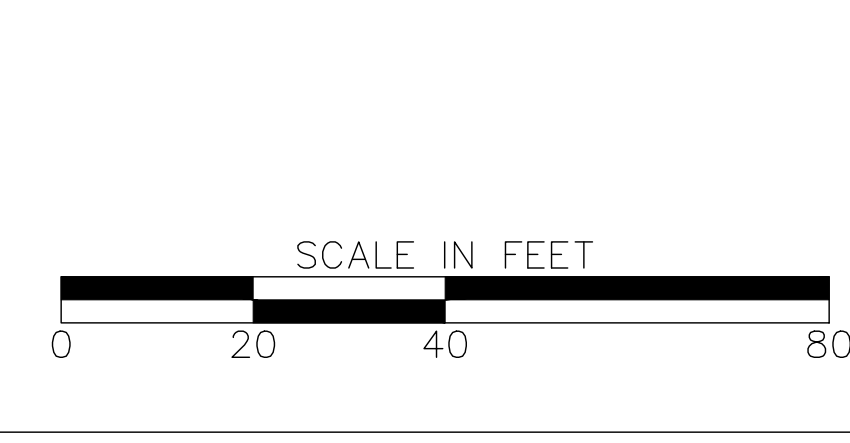

REVISION DATES		PLANTING PLAN	
NO.	DATE	ATLANTA BELTLINE SOUTHSIDE TRAIL (SEGMENT 3)	
		CHECKED:	DATE:
		BACKCHECKED:	DATE:
		CORRECTED:	DATE:
		VERIFIED:	DATE:
		DRAWING No.	
		29-103	

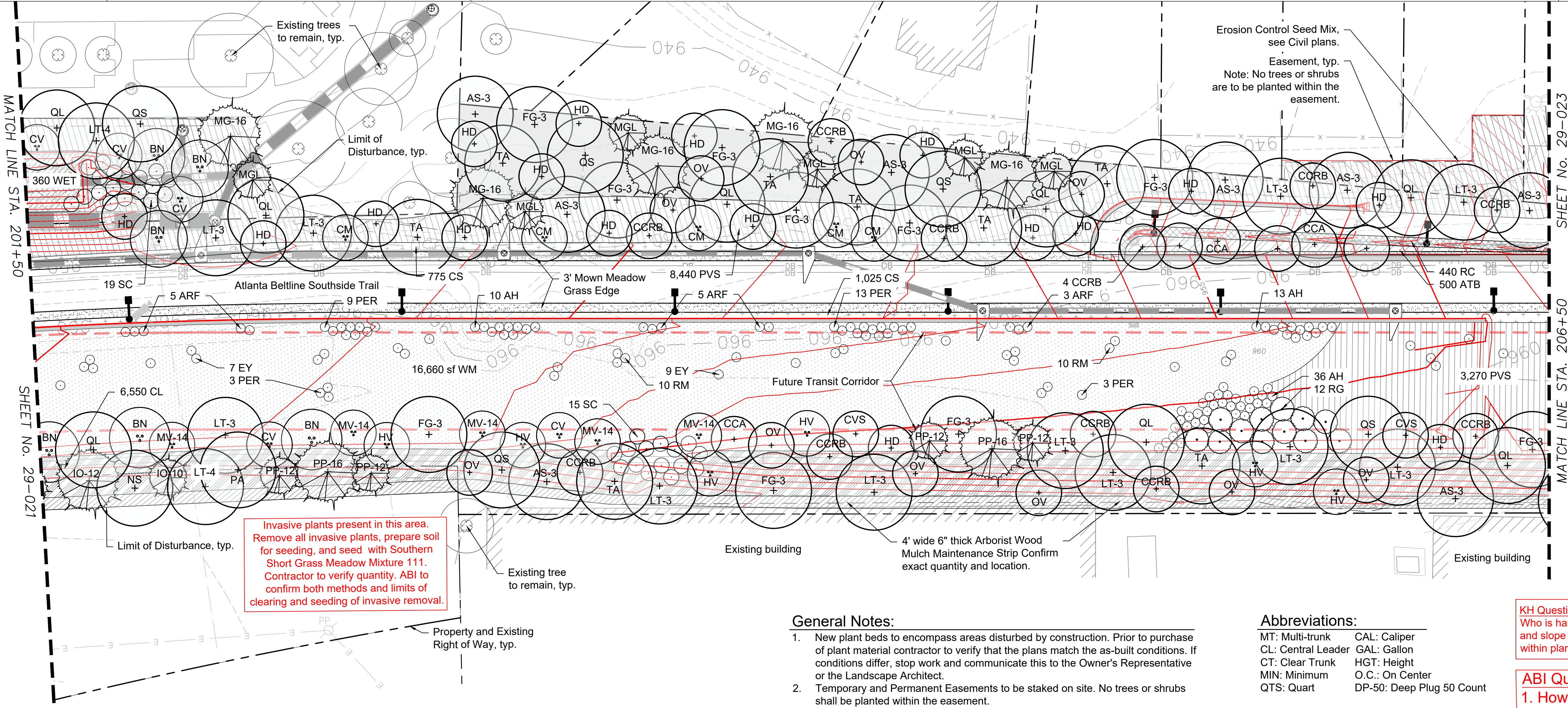

Invasive plants present in this area. Remove all invasive plants, prepare soil for seeding, and seed with Southern Short Grass Meadow Mixture 111. Contractor to verify quantity. ABI to confirm both methods and limits of clearing and seeding of invasive removal.

- General Notes:**
- New plant beds to encompass areas disturbed by construction. Prior to purchase of plant material contractor to verify that the plans match the as-built conditions. If conditions differ, stop work and communicate this to the Owner's Representative or the Landscape Architect.
 - Temporary and Permanent Easements to be staked on site. No trees or shrubs shall be planted within the easement.

Abbreviations:
 MT: Multi-trunk CAL: Caliper
 CL: Central Leader GAL: Gallon
 CT: Clear Trunk HGT: Height
 MIN: Minimum O.C.: On Center
 QTS: Quart DP-50: Deep Plug 50 Count

KH Question:
 Who is handling erosion control and slope stabilization when within planting area?

ABI Questions:
 1. How do we handle 2:1 slopes?
 2. Can we plant trees in swale?

Plant Schedule: See Sheet 29-000 through 29-000A for master plant schedule, details and notes.

Key	Qty	Botanical Name	Common Name	Size	Notes
Trees					
AS-3	8	Acer saccharum 'Legacy'	Legacy Sugar Maple	3" cal.	6' CT, CL, full and well branched
BN	6	Betula nigra 'City Slicker'	City Slicker River Birch	14' hgt.	MT, 3 cane min., full and well branched
CCA	3	Cercis canadensis f. alba 'Royal White'	Royal White Eastern Whitebud	3" cal.	4' CT, CL, full and well branched
CCRB	14	Cercis canadensis 'Appalachian Red'	Appalachian Red Redbud	3" cal.	4' CT, CL, full and well branched
CM	5	Cornus mas 'Golden Glory'	Golden Glory Cornelian Cherry Dogwood	10' hgt.	MT, 3 cane min., full and well branched
CV	5	Chionanthus virginicus 'Prodigy'	Prodigy American Fringe Tree	12' hgt.	MT, 3 cane min., full and well branched
CVS	2	Chionanthus virginicus 'CV 1049'	Serenity American Fringe Tree	3" cal.	4' CT, CL, full and well branched
FG-3	10	Fagus grandifolia	American Beech	3" cal.	6' CT, CL, full and well branched
HD	17	Halesia diptera	Two-winged Silverbell	3" cal.	4' CT, CL, full and well branched
IO-10	1	Ilex opaca 'Greenleaf'	Greenleaf American Holly	10' hgt.	4' CT, CL, full, dense, and well branched
IO-12	1	Ilex opaca 'Greenleaf'	Greenleaf American Holly	12' hgt.	4' CT, CL, full, dense, and well branched
LT-3	11	Liriodendron tulipifera	Tulip Poplar	3" cal.	6' CT, CL, full and well branched
LT-4	2	Liriodendron tulipifera	Tulip Poplar	4" cal.	6' CT, CL, full and well branched
MG-16	5	Magnolia grandiflora 'Claudia Wannamaker'	Claudia Wannamaker Magnolia	16' hgt.	4' CT, full, dense, and well branched
MGL	6	Magnolia grandiflora 'Little Gem'	Little Gem Magnolia	12' hgt.	4' CT, CL, full and well branched
MV-14	5	Magnolia virginiana 'Jim Wilson' Moonglow	Moonglow Sweetbay Magnolia	14' hgt.	MT, 3 cane min., full and well branched
NS	1	Nyssa sylvatica 'Wildfire'	Wildfire Blackgum	4" cal.	6' CT, CL, full and well branched
OV	10	Ostrya virginiana	Eastern Hop Hornbeam	2" cal.	5' CT, CL, full and well branched
PA	1	Platanus x acerifolia 'Morton Circle'	Continental Appeal American Linden	4" cal.	6' CT, CL, full and well branched
PP-12	4	Pinus palustris	Longleaf Pine	12' hgt.	4' CT, CL, full, dense, and well branched
PP-16	2	Pinus palustris	Longleaf Pine	16' hgt.	4' CT, CL, full, dense, and well branched
QL	8	Quercus lyrata 'Howler'	Redstone Overcup Oak	3" cal.	6' CT, CL, full and well branched
QS	5	Quercus shumardii 'Panache'	Panache Shumard Oak	4" cal.	6' CT, CL, full and well branched
TA	8	Tilia americana 'Continental Appeal'	Continental Appeal American Linden	4" cal.	6' CT, CL, full and well branched
Shrubs & Groundcover					
AH	59	Amonia hubrichtii	Threadleaf Bluestem	Qts.	3' o.c., well developed roots, blue flowers
ARF	13	Aster oblongifolius 'Raydon's Favorite'	Raydon's Favorite Aster	Qts.	3' o.c., well developed roots, purple flowers
CS	1800	Carex cherokeensis	Cherokee Sedge	DP-50	12" o.c., well developed roots
EY	16	Eryngium yuccifolium	Rattlesnake Master	Qts.	3' o.c., well developed roots, white flowers
HV	6	Hamamelis virginiana 'Harvest Moon'	Harvest Moon Witch Hazel	8' hgt.	MT, 5 cane min., full and well branched
PER	28	Perovskia atriplicifolia	Russian Sage	Qts.	3' o.c., well developed roots, purple flowers
RG	12	Rhus glabra	Smooth Sumac	7 gal.	8' o.c., full and dense
RM	20	Rudbeckia maxima	Large Coneflower	Qts.	3' o.c., well developed roots, yellow flowers
SC	34	Sambucus canadensis 'Adams'	Adam's Elderberry	7 gal.	5' o.c., full and dense, white flowers
Ornamental Grass					
ATB	500	Andropogon ternarius 'Black Mountain'	Black Mountain Bluestem	DP-50	12" o.c., well developed roots
CL	6550	Chasmanthium latifolium	River Oats	DP-50	12" o.c., well developed roots
PVS	11710	Panicum virgatum 'Shenandoah'	Shenandoah Switch Grass	DP-50	12" o.c., well developed roots
RC	440	Rhynchospora colorata	White Star Sedge	DP-50	12" o.c., well developed roots
WET - Wetland Mix 360 sf					
16	Asclepias incarnata	Swamp Milkweed	Qts.	18" o.c., full and dense, pink flowers, well developed roots	
16	Helenium autumnale	Common Sneezeweed	Qts.	18" o.c., full and dense, yellow flowers, well developed roots	
16	Helenium 'Moerheim Beauty'	Morheim Beauty Sneezeweed	Qts.	18" o.c., full and dense, bronze flowers, well developed roots	
16	Iris psueduacorus	Yellow Flag Iris	Qts.	18" o.c., full and dense, yellow flowers, well developed roots	
16	Iris virginica	Southern Blue Flag Iris	Qts.	18" o.c., full and dense, blue flowers, well developed roots	
180	Juncus effusus	Common Rush	DP-50	12" o.c., well developed roots	
Southern Short Grass Meadow Mix 111 (Roundstone Seed)					
WM	3	Southern Short Grass Meadow	Lbs.	8 PLS/acre, Roundstone Seed: Meadow Mix 111, quantity to be verified	

Hatch Legend:

(ATB) Andropogon ternarius 'Black Mountain'	(RC) Rhynchospora colorata	Arborist Wood Mulch
(CL) Chasmanthium latifolium	(CS) Carex cherokeensis	Maintenance Strip between Beltline property and adjacent
(PVS) Panicum virgatum 'Shenandoah'	(WET) Wetland Mix	

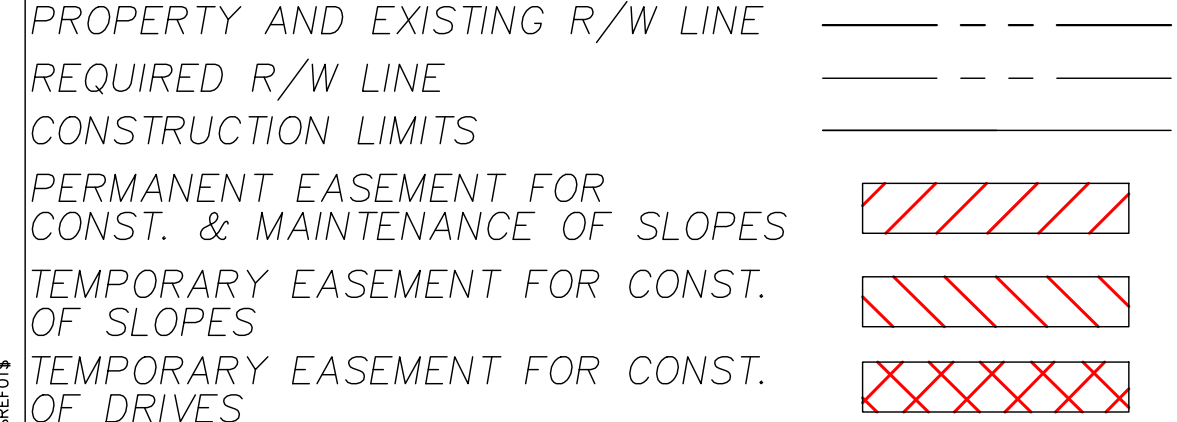
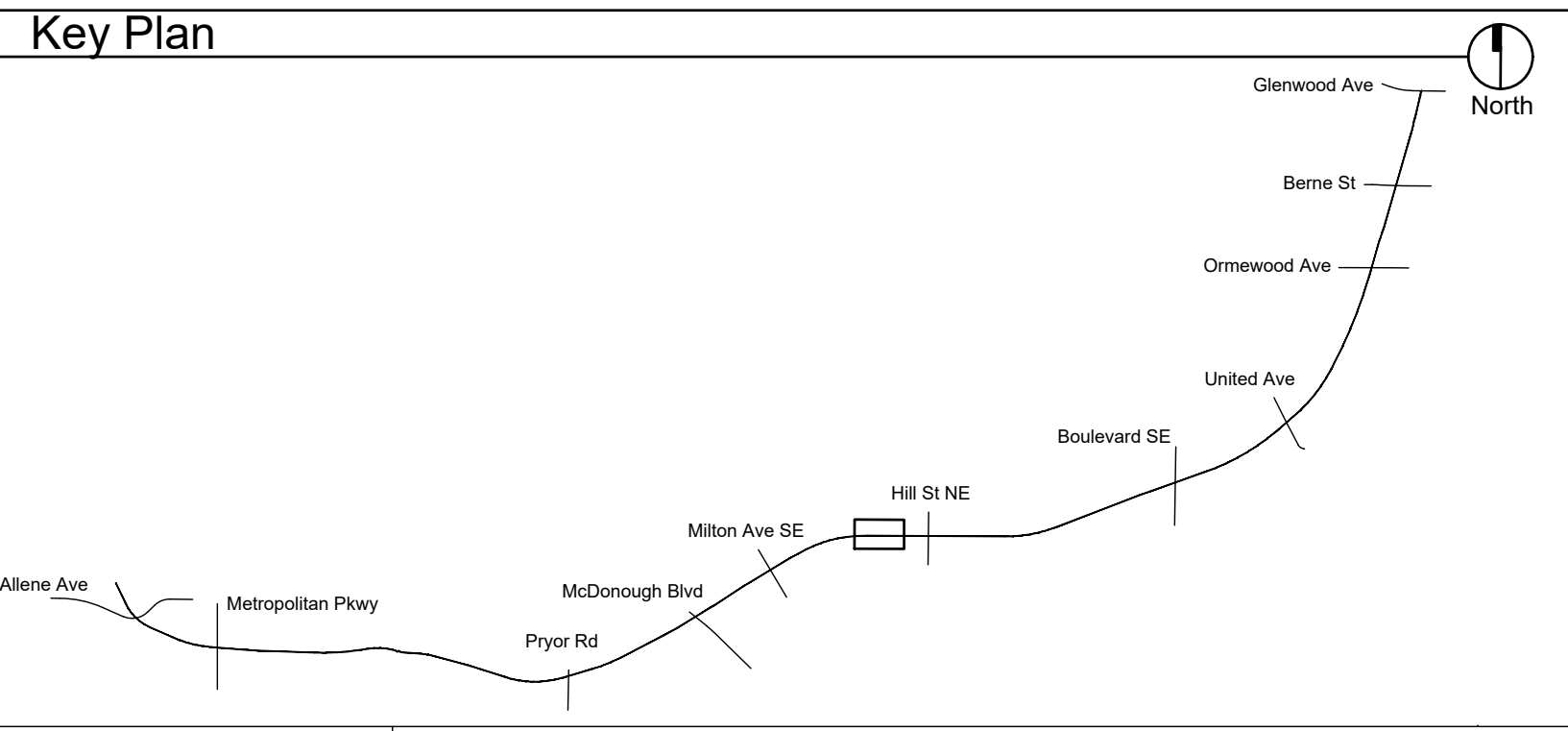

Atlanta BeltLine
 ATLANTA BELTLINE, INC.
 100 PEACHTREE STREET, NW SUITE 2300
 ATLANTA, GA 30303
 TEL: (404) 477-3003
 FAX: (404) 477-3606

Kimley»Horn
 KIMLEY-HORN AND ASSOCIATES, INC.
 THE BILTMORE, SUITE 601
 817 WEST PEACHTREE STREET, NW
 ATLANTA, GEORGIA 30308
 TEL: (404) 419-8700

hedstrom
 LANDSCAPE ARCHITECTURE
 info@hedstromdesign.com
 www.hedstromdesign.com
 110 WEST MAGNOLIA AVE.
 KNOXVILLE, TN 37917
 OFFICE TEL: (865) 329.0012

REVISION DATES

No.	Date	Description

SCALE IN FEET
 0 20 40 80

PLANTING PLAN
 ATLANTA BELTLINE SOUTHSIDE TRAIL (SEGMENT 3)

CHECKED:	DATE:	DRAWING No.
BACKCHECKED:	DATE:	29-104
CORRECTED:	DATE:	
VERIFIED:	DATE:	

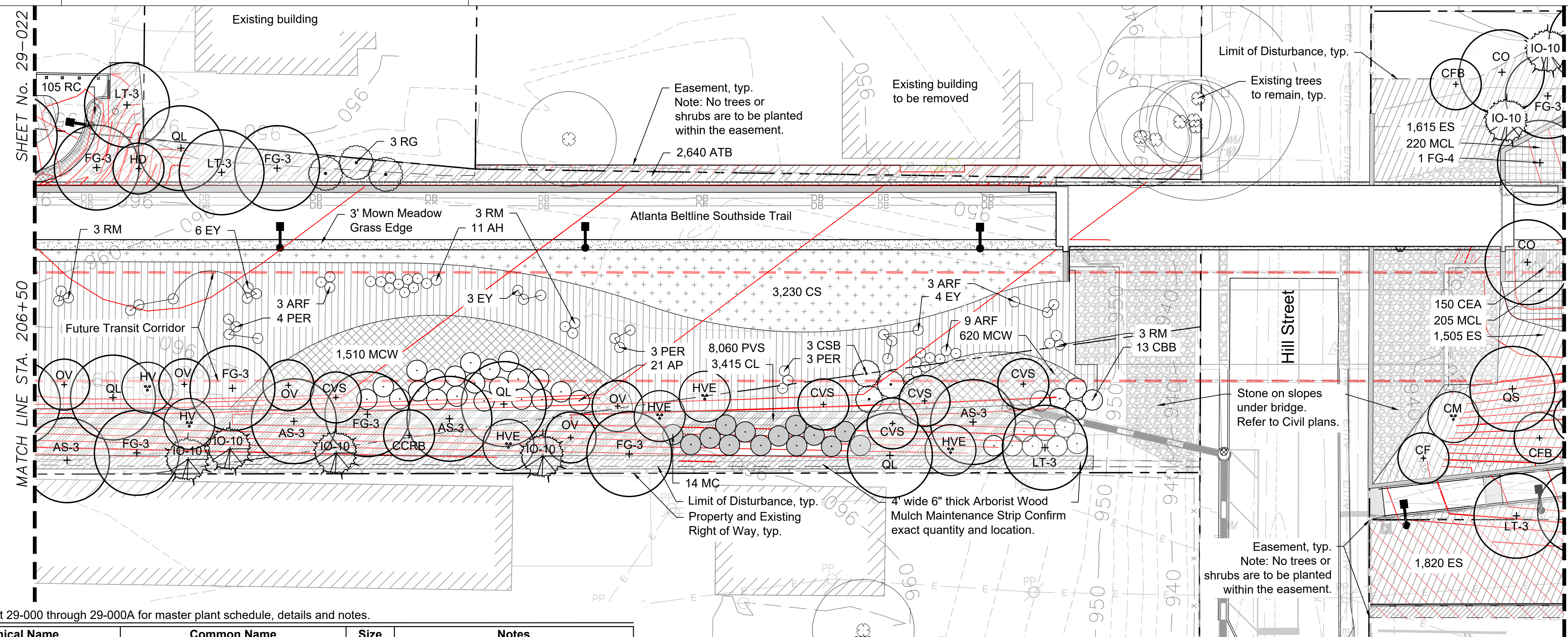

Plant Schedule: See Sheet 29-000 through 29-000A for master plant schedule, details and notes.

Key	Qty	Botanical Name	Common Name	Size	Notes
Trees					
AS-3	4	Acer saccharum 'Legacy'	Legacy Sugar Maple	3" cal. 6' CT, CL, full and well branched	
CCRB	1	Cercis canadensis 'Appalachian Red'	Appalachian Red Redbud	3" cal. 4' CT, CL, full and well branched	
CF	1	Cornus florida 'Appalachian Snow'	Appalachian Snow Dogwood	3" cal. 4' CT, CL, full and well branched	
CFB	2	Cornus florida 'Comco No 1'	Cherokee Brave Dogwood	3" cal. 4' CT, CL, full and well branched	
CM	1	Cornus mas 'Golden Glory'	Golden Glory Cornelian Cherry Dogwood	10' hgt. MT, 3 cane min., full and well branched	
CO	2	Carya ovata	Shagbark Hickory	3" cal. 6' CT, CL, full and well branched	
CVS	5	Chionanthus virginicus 'CV 1049'	Serenity American Fringe Tree	3" cal. 4' CT, CL, full and well branched	
FG-3	7	Fagus grandifolia	American Beech	3" cal. 6' CT, CL, full and well branched	
FG-4	1	Fagus grandifolia	American Beech	4" cal. 6' CT, CL, full and well branched	
HD	1	Halesia diptera	Two Winged Silverbell	3" cal. 4' CT, CL, full and well branched	
IO-10	6	Ilex opaca 'Greenleaf'	Greenleaf American Holly	10' hgt. 4' CT, CL, full, dense, and well branched	
LT-3	4	Liriodendron tulipifera	Tulip Poplar	3" cal. 6' CT, CL, full and well branched	
OV	5	Ostrya virginiana	Eastern Hop Hornbeam	2" cal. 5' CT, CL, full and well branched	
QL	4	Quercus lyrata 'Howler'	Redstone Overcup Oak	3" cal. 6' CT, CL, full and well branched	
QS	1	Quercus shumardii 'Panache'	Panache Shumard Oak	4" cal. 6' CT, CL, full and well branched	
Shrubs & Groundcover					
AH	11	Amsonia hubrichtii	Threadleaf Bluestar	Qts. 3' o.c., well developed roots, blue flowers	
AP	21	Aesculus parviflora	Bottlebrush Buckeye	7 gal. 6' o.c., full and dense, white flowers	
ARF	15	Aster oblongifolius 'Raydon's Favorite'	Raydon's Favorite Aster	Qts. 3' o.c., well developed roots, purple flowers	
CEA	150	Carex elata 'Aurea'	Bowles Golden Sedge	DP-50 12" o.c., well developed roots	
CBB	13	Cephalanthus occidentalis	Buttonbush	7 gal. 6' o.c., full and dense, white flowers	
CS	3230	Carex cherokeensis	Cherokee Sedge	DP-50 12" o.c., well developed roots	
CSB	3	Cotinus coggygria 'Royal Purple'	Royal Purple Smokebush	6' hgt. Full and dense, purple leaves	
EY	13	Eryngium yuccifolium	Rattlesnake Master	Qts. 3' o.c., well developed roots, white flowers	
HV	2	Hamamelis virginiana 'Harvest Moon'	Harvest Moon Witch Hazel	8' hgt. MT, 5 cane min., full and well branched	
HVE	4	Hamamelis vernalis 'Autumn Embers'	Autumn Embers Ozark Witch Hazel	6' hgt. MT, 5 cane min., full and well branched	
MC	14	Morella cerifera	Wax Myrtle	7 gal. 6' o.c., full and dense	
PER	10	Perovskia atriplicifolia	Russian Sage	Qts. 3' o.c., well developed roots, purple flowers	
RG	3	Rhus glabra	Smooth Sumac	7 gal. 8' o.c., full and dense	
RM	9	Rudbeckia maxima	Large Coneflower	Qts. 3' o.c., well developed roots, yellow flowers	
Ornamental Grass					
ATB	2640	Andropogon ternarius 'Black Mountain'	Black Mountain Bluestem	DP-50 12" o.c., well developed roots	
CL	3415	Chasmanthium latifolium	River Oats	DP-50 12" o.c., well developed roots	
ES	4940	Eragrostis spectabilis	Purple Love Grass	DP-50 12" o.c., well developed roots	
MCL	425	Muhlenbergia capillaris 'Lenca'	Regal Mist Muhly Grass	DP-50 12" o.c., well developed roots	
MCW	2130	Muhlenbergia capillaris 'White Cloud'	White Cloud White Muhly Grass	DP-50 12" o.c., well developed roots	
PVS	8060	Panicum virgatum 'Shenandoah'	Shenandoah Switch Grass	DP-50 12" o.c., well developed roots	
RC	105	Rhynchospora colorata	White Star Sedge	DP-50 12" o.c., well developed roots	

ABI Questions:
 1. How do we handle 2:1 slopes?
 2. Can we plant trees in swale?

Hatch Legend:

	(ATB) Andropogon ternarius 'Black Mountain'		(MCW) Muhlenbergia capillaris 'White Cloud'		(CS) Carex cherokeensis
	(CL) Chasmanthium latifolium		(PVS) Panicum virgatum 'Shenandoah'		Arborist Wood Mulch
	(ES) Eragrostis spectabilis		(RC) Rhynchospora colorata		Maintenance Strip between Beltline property and adjacent
	(MCL) Muhlenbergia capillaris 'Lenca'		(CEA) Carex elata 'Aurea'		

Key Plan

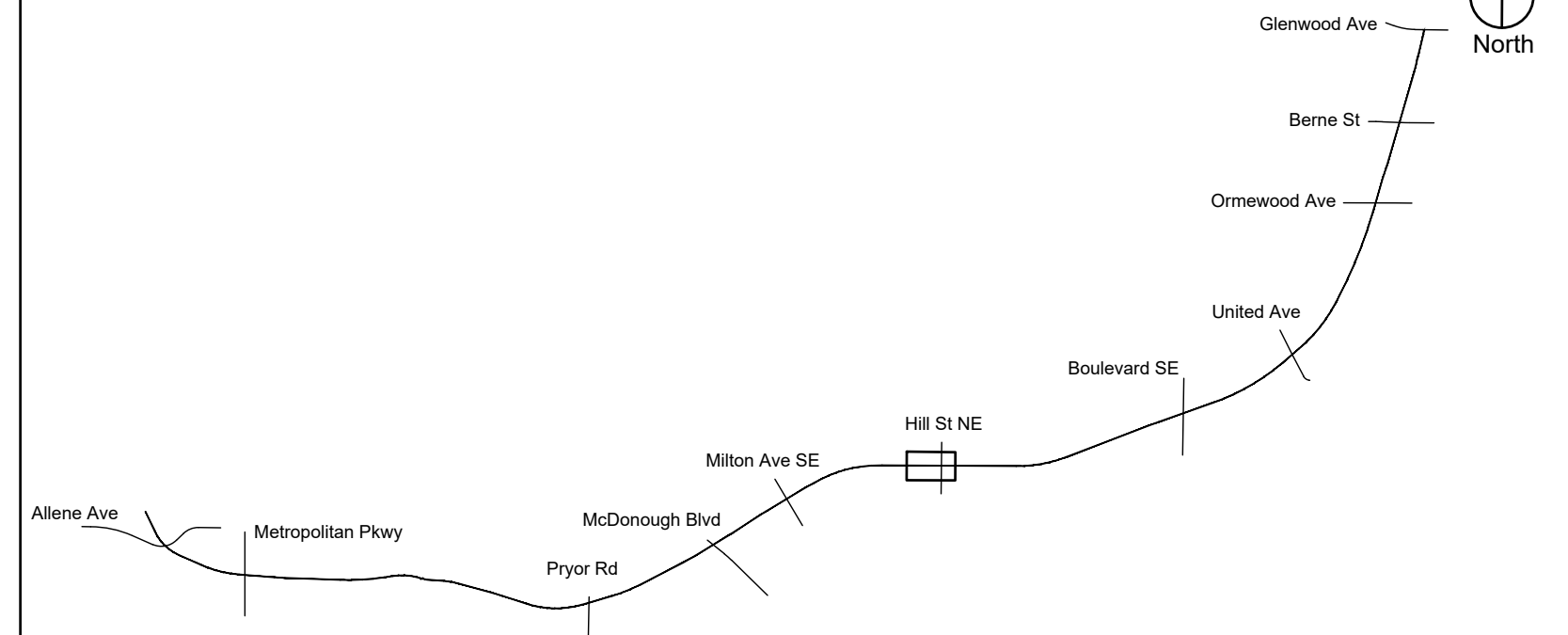

Abbreviations:
 MT: Multi-trunk CAL: Caliper
 CL: Central Leader GAL: Gallon
 CT: Clear Trunk HGT: Height
 MIN: Minimum O.C.: On Center
 QTS: Quart DP-50: Deep Plug 50 Count

General Notes:
 1. New plant beds to encompass areas disturbed by construction. Prior to purchase of plant material contractor to verify that the plans match the as-built conditions. If conditions differ, stop work and communicate this to the Owner's Representative or the Landscape Architect.
 2. Temporary and Permanent Easements to be staked on site. No trees or shrubs shall be planted within the easement.

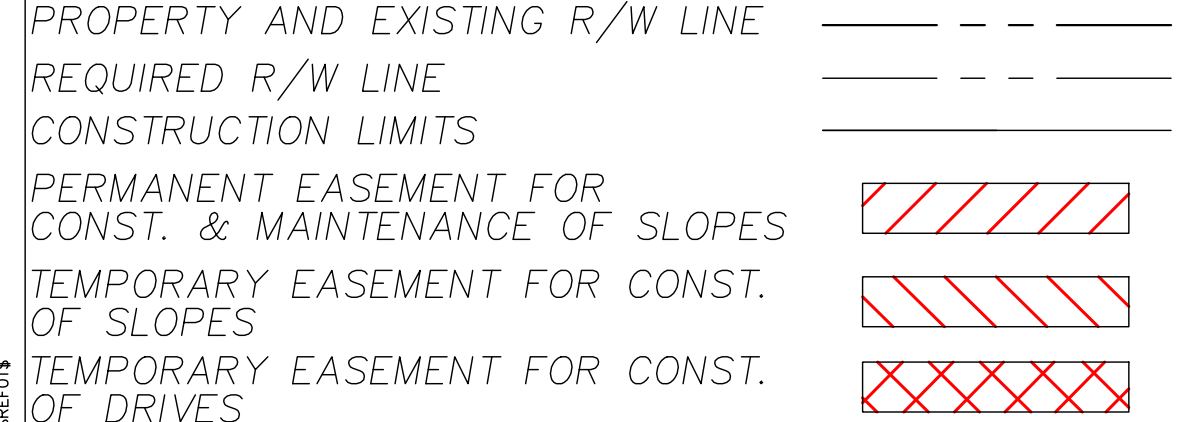

ATLANTA BELTLINE, INC.
 100 PEACHTREE STREET, NW
 SUITE 2300
 ATLANTA, GA 30303
 TEL: (404) 477-3003
 FAX: (404) 477-3606

KIMLEY-HORN AND ASSOCIATES, INC.
 THE BILTMORE, SUITE 601
 817 WEST PEACHTREE STREET, NW
 ATLANTA, GEORGIA 30308
 TEL: (404) 419-8700

hedstrom
 LANDSCAPE ARCHITECTURE
 info@hedstromdesign.com
 www.hedstromdesign.com
 110 WEST MAGNOLIA AVE.
 KNOXVILLE, TN 37917
 OFFICE TEL: (865) 329.0012

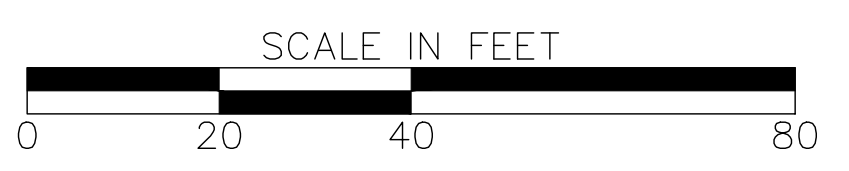

REVISION DATES		PLANTING PLAN		ATLANTA BELTLINE SOUTHSIDE TRAIL (SEGMENT 3)	
CHECKED:	DATE:			DRAWING No.	
BACKCHECKED:	DATE:			29-105	
CORRECTED:	DATE:				
VERIFIED:	DATE:				

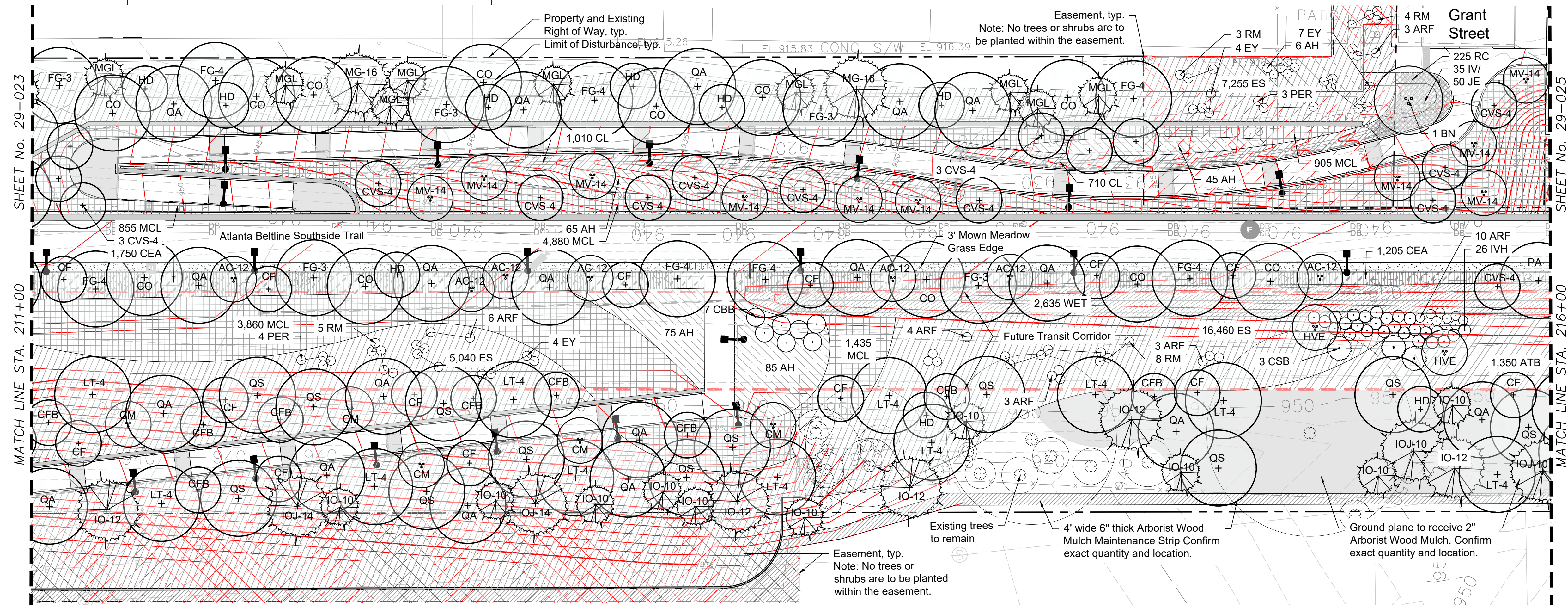

Plant Schedule: See Sheet 29-000 through 29-000A for master plant schedule, details and notes.

Key	Qty	Botanical Name	Common Name	Size	Notes
Trees					
AC-12	7	Amelanchier canadensis 'Autumn Brilliance'	Autumn Brilliance Serviceberry	12' hgt.	MT, 3 cane min., full and well branched
BN	1	Betula nigra 'City Slicker'	City Slicker River Birch	14' hgt.	MT, 3 cane min., full and well branched
CF	14	Cornus florida 'Appalachian Snow'	Appalachian Snow Dogwood	3" cal.	4' CT, CL, full and well branched
CFB	9	Cornus florida 'Comco No 1'	Cherokee Brave Dogwood	3" cal.	4' CT, CL, full and well branched
CM	5	Cornus mas 'Golden Glory'	Golden Glory Cornelian Cherry Dogwood	10' hgt.	MT, 3 cane min., full and well branched
CO	12	Carya ovata	Shagbark Hickory	3" cal.	6' CT, CL, full and well branched
CVS-4	16	Chionanthus virginicus 'CV 1049'	Serenity American Fringe Tree	4" cal.	4' CT, CL, full and well branched
FG-3	5	Fagus grandifolia	American Beech	3" cal.	6' CT, CL, full and well branched
FG-4	7	Fagus grandifolia	American Beech	4" cal.	6' CT, CL, full and well branched
HD	9	Halesia diptera	Two Winged Silverbell	3" cal.	4' CT, CL, full and well branched
IO-10	10	Ilex opaca 'Greenleaf'	Greenleaf American Holly	10' hgt.	4' CT, CL, full, dense, and well branched
IO-12	5	Ilex opaca 'Greenleaf'	Greenleaf American Holly	12' hgt.	4' CT, CL, full, dense, and well branched
IOJ-10	2	Ilex opaca 'Judy Evans'	Judy Evans American Holly	10' hgt.	4' CT, CL, full, dense, and well branched
IOJ-14	2	Ilex opaca 'Judy Evans'	Judy Evans American Holly	14' hgt.	4' CT, CL, full, dense, and well branched
LT-4	11	Liriodendron tulipifera	Tulip Poplar	4" cal.	6' CT, CL, full and well branched
MG-16	2	Magnolia grandiflora 'Claudia Wannamaker'	Claudia Wannamaker Magnolia	16' hgt.	4' CT, CL, full, dense, and well branched
MGL	9	Magnolia grandiflora 'Little Gem'	Little Gem Magnolia	12' hgt.	4' CT, CL, full, dense, and well branched
MV-14	10	Magnolia virginiana 'Jim Wilson' Moonglow	Moonglow Sweetbay Magnolia	14' hgt.	MT, 3 cane min., full and well branched
PA	1	Platanus x acerifolia 'Morton Circle'	Exclamation London Plane Tree	4" cal.	6' CT, CL, full and well branched
QA	18	Quercus alba	White Oak	4" cal.	6' CT, CL, full and well branched
QS	12	Quercus shumardii 'Panache'	Panache Shumard Oak	4" cal.	6' CT, CL, full and well branched
Shrubs & Groundcover					
AH	276	Amsonia hubrichtii	Threadleaf Bluestar	Qts.	3' o.c., well developed roots, blue flowers
ARF	29	Aster oblongifolius 'Raydon's Favorite'	Raydon's Favorite Aster	Qts.	3' o.c., well developed roots, purple flowers
CBB	7	Cephalanthus occidentalis	Buttonbush	7 gal.	6' o.c., full and dense, white flowers
CEA	2955	Carex elata 'Aurea'	Bowles Golden Sedge	DP-50	12" o.c., well developed roots
CSB	3	Cotinus coggygria 'Royal Purple'	Royal Purple Smokebush	6' hgt.	Full and dense, purple leaves
EY	15	Eryngium yuccifolium	Rattlesnake Master	Qts.	3' o.c., well developed roots, white flowers
HVE	2	Hamamelis vernalis 'Autumn Embers'	Autumn Embers Ozark Witch Hazel	6' hgt.	MT, 5 cane min., full and well branched
IV	35	Iris virginica	Southern Blue Flag Iris	Qts.	18" o.c., well developed roots, blue flowers
IVH	26	Itea virginica 'Henry's Garnet'	Henry's Garnet Sweetspire	7 gal.	4' o.c., full and dense, white flowers
PER	7	Perovskia atriplicifolia	Russian Sage	Qts.	3' o.c., well developed roots, purple flowers
RM	20	Rudbeckia maxima	Large Coneflower	Qts.	3' o.c., well developed roots, yellow flowers

Ornamental Grass					
ATB	1350	Andropogon ternarius 'Black Mountain'	Black Mountain Bluestem	DP-50	12" o.c., well developed roots
CL	1720	Chasmanthium latifolium	River Oats	DP-50	12" o.c., well developed roots
ES	28755	Eragrostis spectabilis	Purple Love Grass	DP-50	12" o.c., well developed roots
JE	50	Juncus effusus	Common Rush	DP-50	12" o.c., well developed roots
MCL	7055	Muhlenbergia capillaris 'Lenca'	Regal Mist Muhly Grass	DP-50	12" o.c., well developed roots
RC	225	Rhynchospora colorata	White Star Sedge	DP-50	12" o.c., well developed roots
WET- Wetland Meadow Mix 2,635 sf					
115	Asclepias incarnata	Swamp Milkweed	Qts.	18" o.c., full and dense, pink flowers, well developed roots	
115	Helenium autumnale	Common Sneezeweed	Qts.	18" o.c., full and dense, yellow flowers, well developed roots	
115	Helenium 'Moerheim Beauty'	Morheim Beauty Sneezeweed	Qts.	18" o.c., full and dense, bronze flowers, well developed roots	
115	Iris pseudacorus	Yellow Flag Iris	Qts.	18" o.c., full and dense, yellow flowers, well developed roots	
115	Iris virginica	Southern Blue Flag Iris	Qts.	18" o.c., full and dense, blue flowers, well developed roots	
1315	Juncus effusus	Common Rush	DP-50	12" o.c., well developed roots	

Abbreviations:
 MT: Multi-trunk CAL: Caliper
 CL: Central Leader GAL: Gallon
 CT: Clear Trunk HGT: Height
 MIN: Minimum O.C.: On Center
 QTS: Quart DP-50: Deep Plug 50 Count

- General Notes:**
- New plant beds to encompass areas disturbed by construction. Prior to purchase of plant material contractor to verify that the plans match the as-built conditions. If conditions differ, stop work and communicate this to the Owner's Representative or the Landscape Architect.
 - Temporary and Permanent Easements to be staked on site. No trees or shrubs shall be planted within the easement.

KH Question:
 1. Header curb and proposed grading from Hill VC do not coordinate.
 2. Trees to remain being graded through.

Hatch Legend:

(ATB) Andropogon ternarius 'Black Mountain'	(RC) Rhynchospora colorata	(WET) Wetland Mix
(CL) Chasmanthium latifolium	(AH) Amsonia hubrichtii	Maintenance Strip between Beltline property and adjacent
(ES) Eragrostis spectabilis	(CEA) Carex elata 'Aurea'	Arborist Wood Mulch
(MCL) Muhlenbergia capillaris 'Lenca'	(IV) Iris virginiana	(JE) Juncus effusus

Key Plan

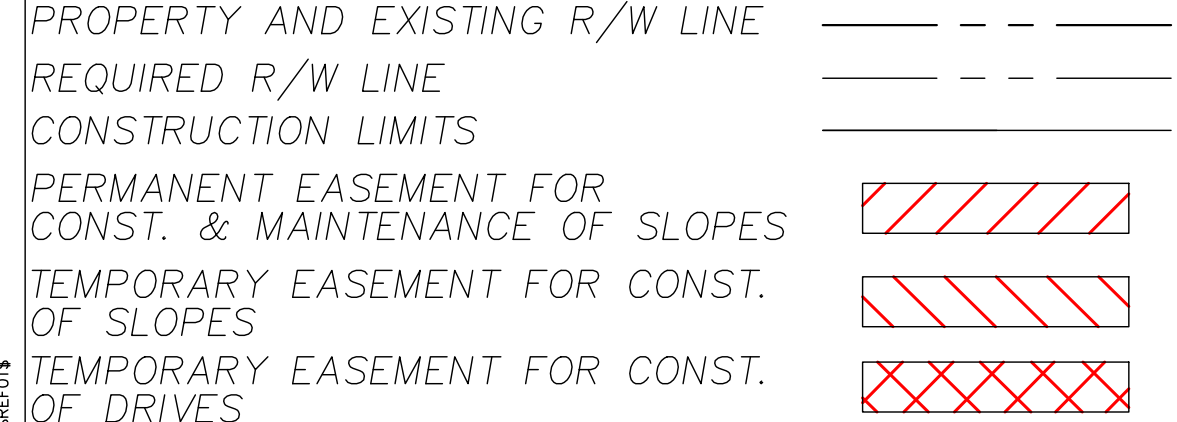
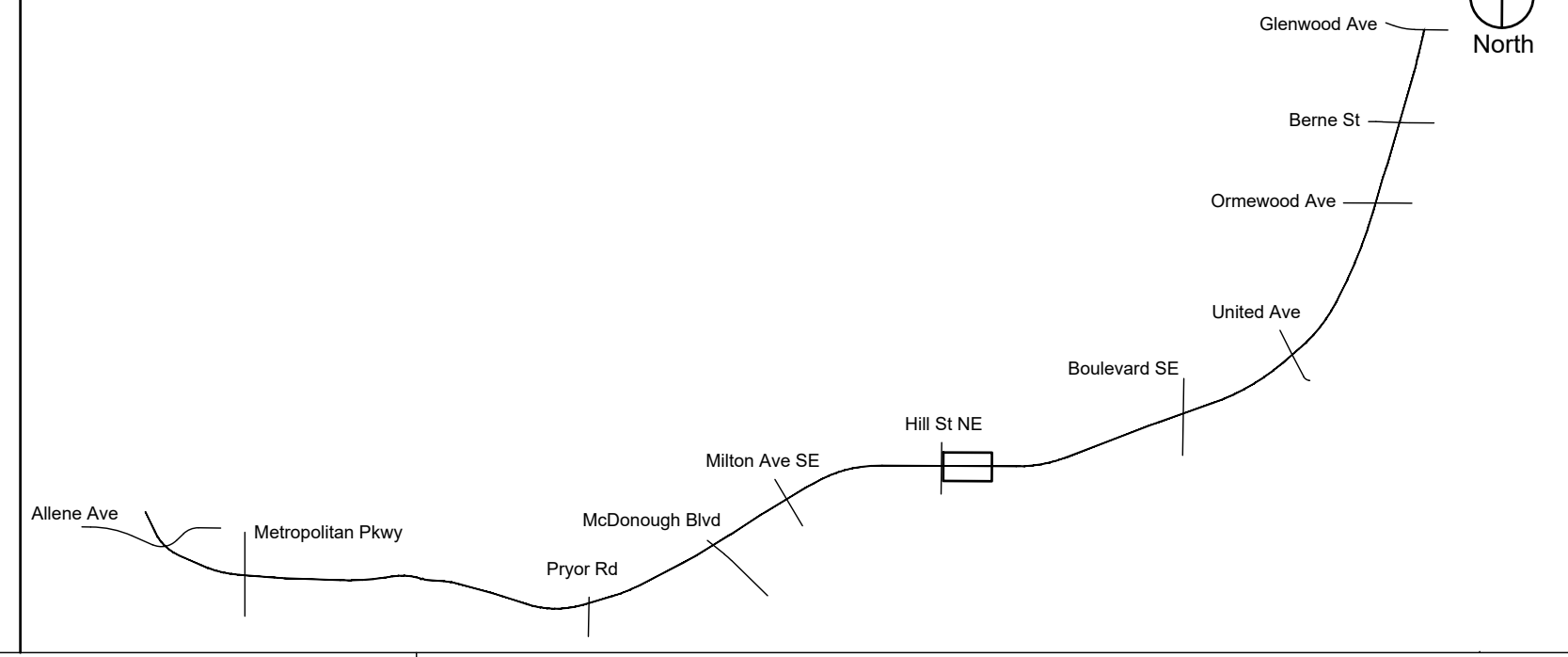

Atlanta BeltLine
 ATLANTA BELTLINE, INC.
 100 PEACHTREE STREET, NW
 SUITE 2300
 ATLANTA, GA 30303
 TEL: (404) 477-3003
 FAX: (404) 477-3606

Kimley»Horn
 KIMLEY-HORN AND ASSOCIATES, INC.
 THE BILTMORE, SUITE 601
 817 WEST PEACHTREE STREET, NW
 ATLANTA, GEORGIA 30308
 TEL: (404) 419-8700

hedstrom
 LANDSCAPE ARCHITECTURE
 info@hedstromdesign.com
 www.hedstromdesign.com
 110 WEST MAGNOLIA AVE.
 KNOXVILLE, TN 37917
 OFFICE TEL: (865) 329.0012

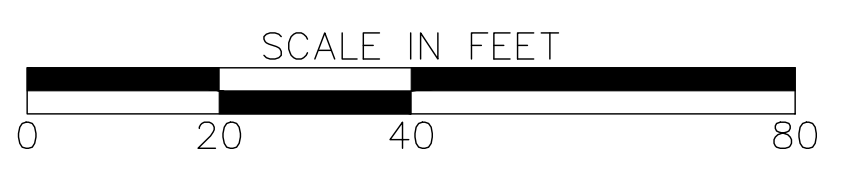

REVISION DATES

No.	Date	Description

PLANTING PLAN
ATLANTA BELTLINE SOUTHSIDE TRAIL (SEGMENT 3)

CHECKED:	DATE:	DRAWING No.
BACKCHECKED:	DATE:	29-106
CORRECTED:	DATE:	
VERIFIED:	DATE:	

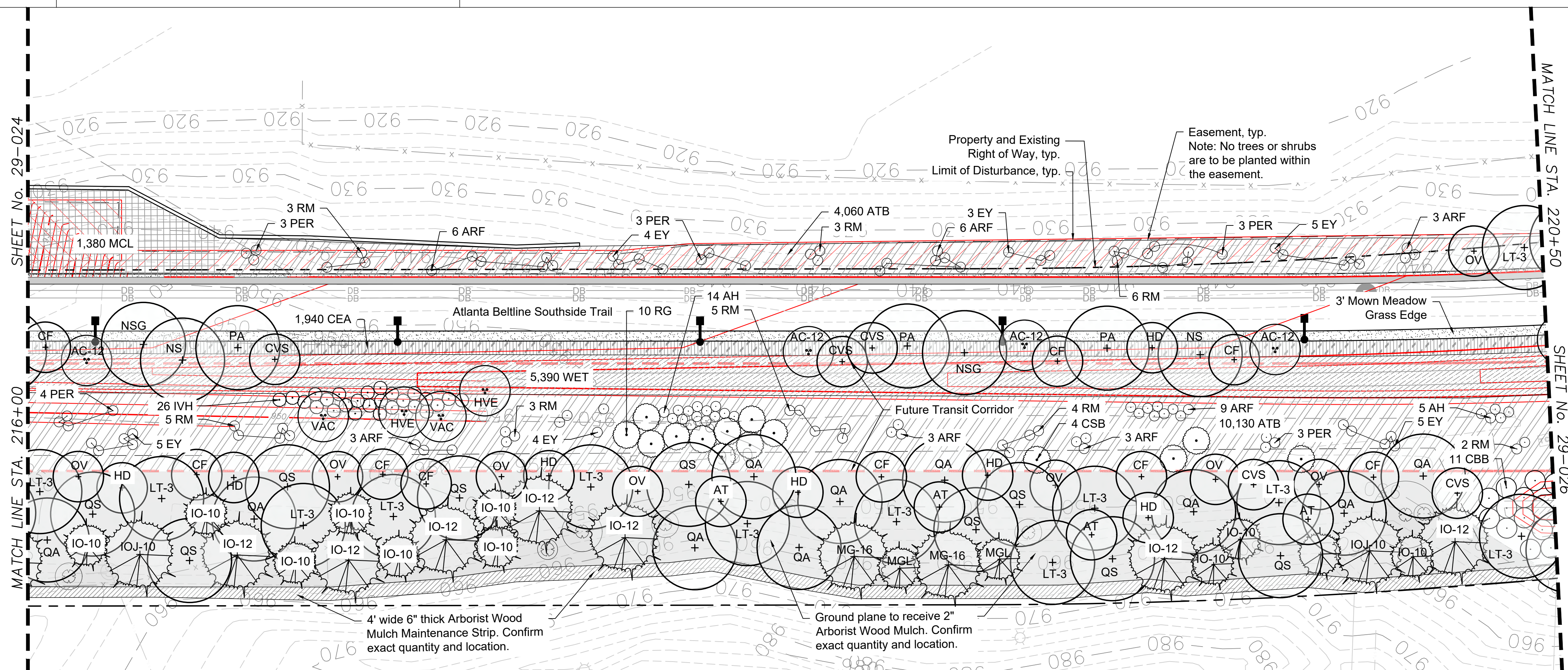

Plant Schedule: See Sheet 29-000 through 29-000A for master plant schedule, details and notes.

Key	Qty	Botanical Name	Common Name	Size	Notes
Trees					
AC-12	4	Amelanchier x grandiflora 'Autumn Brilliance'	Autumn Brilliance Serviceberry	12' hgt.	MT, 3 cane min., full and well branched
AT	4	Asimina triloba	Paw Paw	3" cal.	6' CT, CL, full and well branched
CF	8	Cornus florida 'Appalachian Snow'	Appalachian Snow Dogwood	3" cal.	4' CT, CL, full and well branched
CVS	4	Chionanthus virginicus 'CV 1049'	Serenity American Fringe Tree	3" cal.	4' CT, CL, full and well branched
HD	7	Halesia diptera	Two-winged Silverbell	3" cal.	4' CT, CL, full and well branched
IO-10	11	Ilex opaca 'Greenleaf'	Greenleaf American Holly	10' hgt.	4' CT, CL, full, dense, and well branched
IO-12	7	Ilex opaca 'Greenleaf'	Greenleaf American Holly	12' hgt.	4' CT, CL, full, dense, and well branched
IOJ-10	2	Ilex opaca 'Judy Evans'	Judy Evans American Holly	10' hgt.	4' CT, CL, full, dense, and well branched
LT-3	12	Liriodendron tulipifera	Tulip Poplar	3" cal.	6' CT, CL, full and well branched
MG-16	2	Magnolia grandiflora 'Claudia Wannamaker'	Claudia Wannamaker Magnolia	16' hgt.	4' CT, CL, full, dense, and well branched
MGL	2	Magnolia grandiflora 'Little Gem'	Little Gem Magnolia	12' hgt.	4' CT, CL, full, dense, and well branched
NS	2	Nyssa sylvatica 'Wildfire'	Wildfire Blackgum	4" cal.	6' CT, CL, full and well branched
NSG	2	Nyssa sylvatica 'NSUHH'	Green Gable Blackgum	3" cal.	6' CT, CL, full and well branched
OV	8	Ostrya virginiana	Eastern Hop Hornbeam	2" cal.	5' CT, CL, full and well branched
PA	3	Platanus x acerifolia 'Morton Circle'	Exclamation London Plane Tree	4" cal.	6' CT, CL, full and well branched
QA	10	Quercus alba	White Oak	4" cal.	6' CT, CL, full and well branched
QS	9	Quercus shumardii 'Panache'	Panache Shumard Oak	4" cal.	6' CT, CL, full and well branched
Shrubs & Groundcover					
AH	19	Amsonia hubrichtii	Threadleaf Bluestar	Qts.	3' o.c., well developed roots, blue flowers
ARF	33	Aster oblongifolius 'Raydon's Favorite'	Raydon's Favorite Aster	Qts.	3' o.c., well developed roots, purple flowers
CBB	11	Cephalanthus occidentalis	Buttonbush	7 gal.	6' o.c., well developed roots, white flowers
CEA	1940	Carex elata 'Aurea'	Bowles Golden Sedge	DP-50	12" o.c., well developed roots
CSB	4	Cotinus coggygria 'Royal Purple'	Royal Purple Smokebush	6' hgt.	Full and dense, purple leaves
EY	26	Eryngium yuccifolium	Rattlesnake Master	Qts.	3' o.c., well developed roots, white flowers
HVE	2	Hamamelis vernalis 'Autumn Embers'	Autumn Embers Ozark Witch Hazel	6' hgt.	MT, 5 cane min., full and well branched
IVH	26	Itea virginiana 'Henry's Garnet'	Henry's Garnet Sweetspire	7 gal.	4' o.c., full and dense, white flowers
PER	16	Perovskia atriplicifolia	Russian Sage	Qts.	3' o.c., well developed roots, purple flowers
RG	10	Rhus glabra	Smooth Sumac	7 gal.	8' o.c., full and dense
RM	31	Rudbeckia maxima	Large Coneflower	Qts.	3' o.c., well developed roots, yellow flowers
VAC	2	Vitex agnus-castus 'Shoal Creek'	Shoal Creek Chaste Tree	6' hgt.	Full and dense, purple flowers
Ornamental Grass					
ATB	14190	Andropogon ternarius 'Black Mountain'	Black Mountain Bluestem	DP-50	12" o.c., well developed roots
MCL	1380	Muhlenbergia capillaris 'Lenca'	Regal Mist Muhly Grass	DP-50	12" o.c., well developed roots

WET- Wetland Meadow Mix 5,390 sf					
240	Asclepias incarnata	Swamp Milkweed	Qts.	18" o.c., full and dense, pink flowers, well developed roots	
240	Helenium autumnale	Common Sneezeweed	Qts.	18" o.c., full and dense, yellow flowers, well developed roots	
240	Helenium 'Moerheim Beauty'	Morheim Beauty Sneezeweed	Qts.	18" o.c., full and dense, bronze flowers, well developed roots	
240	Iris pseudacorus	Yellow Flag Iris	Qts.	18" o.c., full and dense, yellow flowers, well developed roots	
240	Iris virginica	Southern Blue Flag Iris	Qts.	18" o.c., full and dense, blue flowers, well developed roots	
2695	Juncus effusus	Common Rush	DP-50	12" o.c., well developed roots	

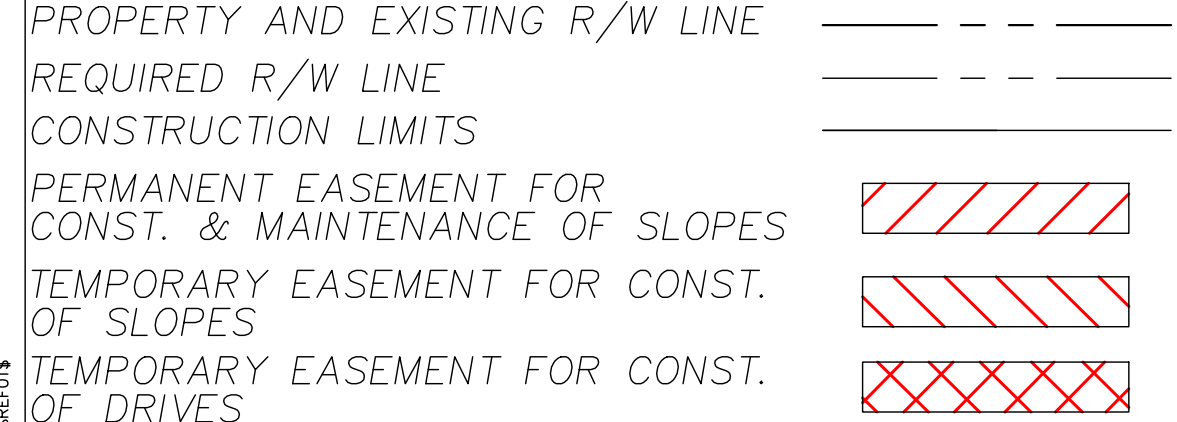

Abbreviations:
 MT: Multi-trunk CAL: Caliper
 CL: Central Leader GAL: Gallon
 CT: Clear Trunk HGT: Height
 MIN: Minimum O.C.: On Center
 QTS: Quart DP-50: Deep Plug 50 Count

- General Notes:**
- New plant beds to encompass areas disturbed by construction. Prior to purchase of plant material contractor to verify that the plans match the as-built conditions. If conditions differ, stop work and communicate this to the Owner's Representative or the Landscape Architect.
 - Temporary and Permanent Easements to be staked on site. No trees or shrubs shall be planted within the easement.

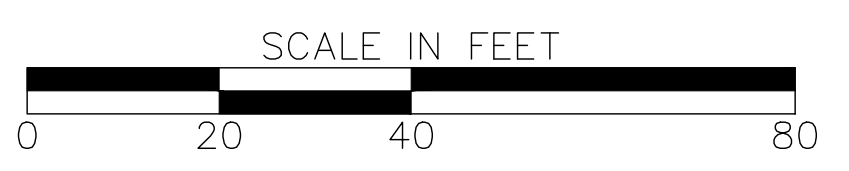
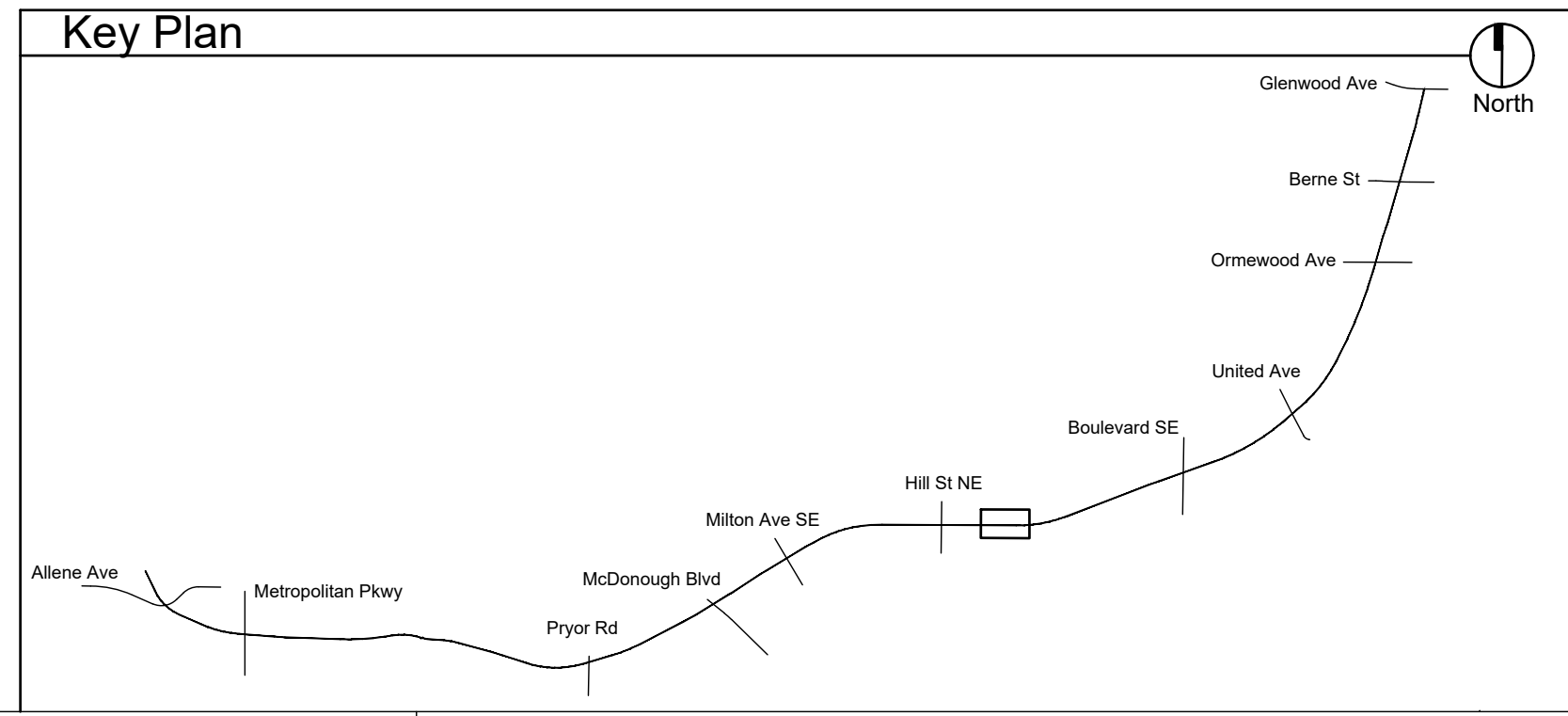
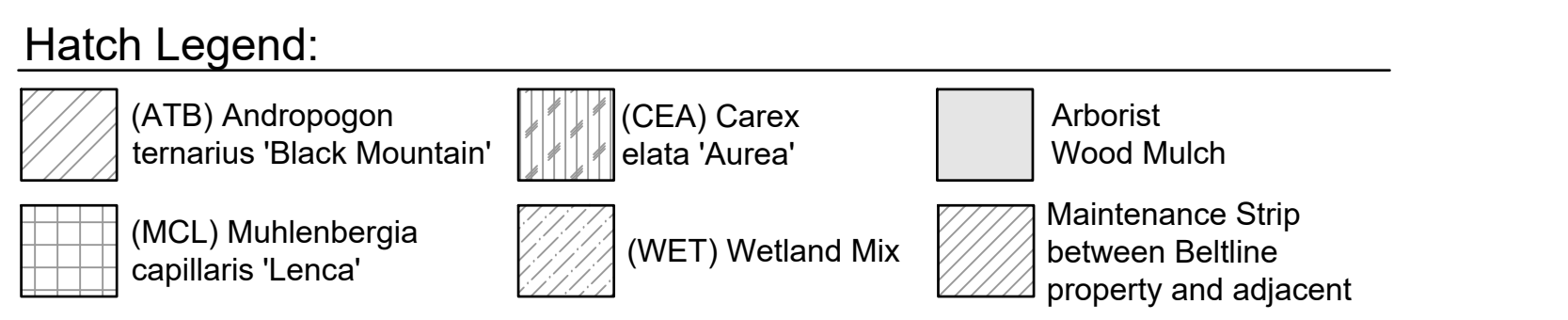

REVISION DATES		PLANTING PLAN	
		ATLANTA BELTLINE SOUTHSIDE TRAIL (SEGMENT 3)	
CHECKED:	DATE:	DRAWING No.	
BACKCHECKED:	DATE:	29-107	
CORRECTED:	DATE:		
VERIFIED:	DATE:		

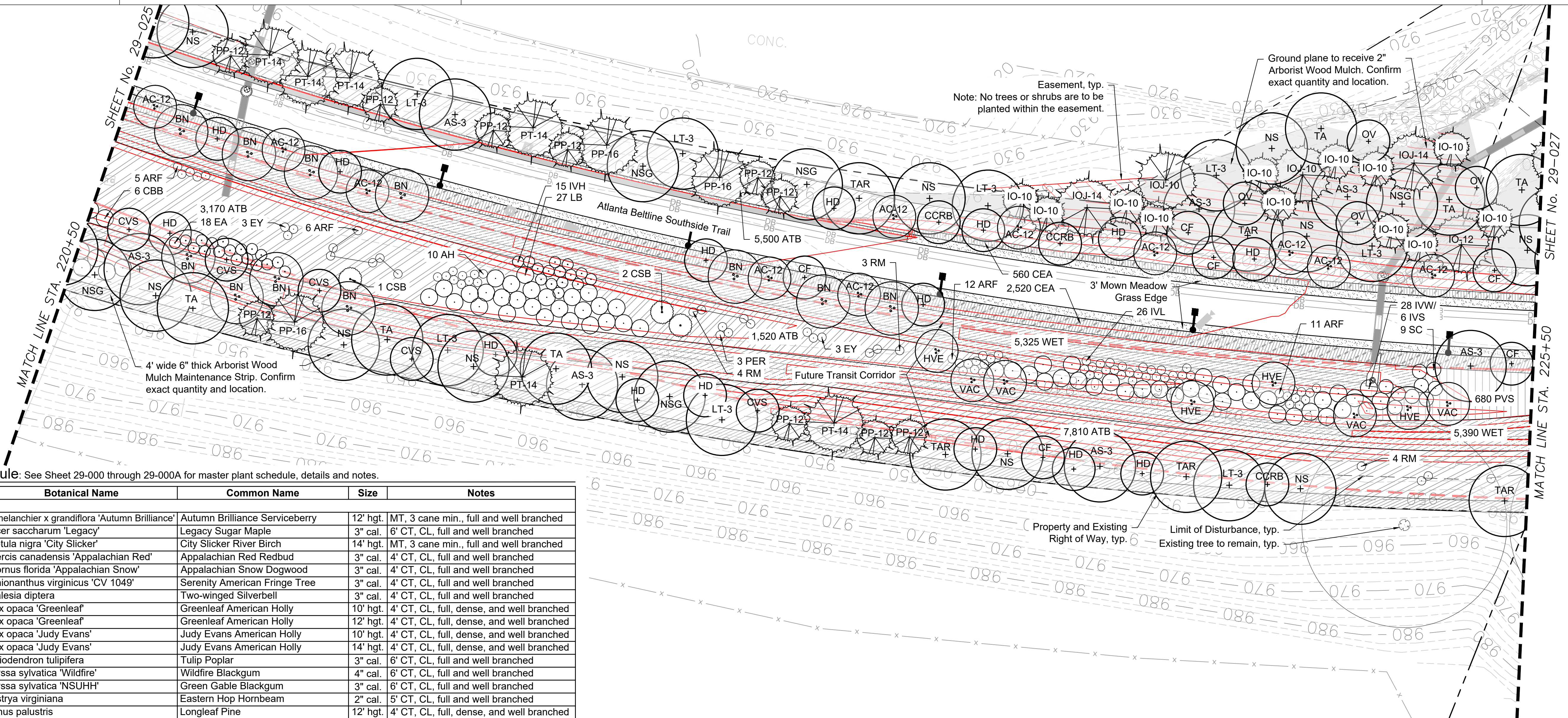

Plant Schedule: See Sheet 29-000 through 29-000A for master plant schedule, details and notes.

Key	Qty	Botanical Name	Common Name	Size	Notes
Trees					
AC-12	11	Amelanchier x grandiflora 'Autumn Brilliance'	Autumn Brilliance Serviceberry	12' hgt.	MT, 3 cane min., full and well branched
AS-3	7	Acer saccharum 'Legacy'	Legacy Sugar Maple	3" cal.	6' CT, CL, full and well branched
BN	11	Betula nigra 'City Slicker'	City Slicker River Birch	14' hgt.	MT, 3 cane min., full and well branched
CCRB	3	Cercis canadensis 'Appalachian Red'	Appalachian Red Redbud	3" cal.	4' CT, CL, full and well branched
CF	6	Cornus florida 'Appalachian Snow'	Appalachian Snow Dogwood	3" cal.	4' CT, CL, full and well branched
CVS	5	Chionanthus virginicus 'CV 1049'	Serenity American Fringe Tree	3" cal.	4' CT, CL, full and well branched
HD	15	Halesia diptera	Two-winged Silverbell	3" cal.	4' CT, CL, full and well branched
IO-10	12	Ilex opaca 'Greenleaf'	Greenleaf American Holly	10' hgt.	4' CT, CL, full, dense, and well branched
IO-12	1	Ilex opaca 'Greenleaf'	Greenleaf American Holly	12' hgt.	4' CT, CL, full, dense, and well branched
IOJ-10	2	Ilex opaca 'Judy Evans'	Judy Evans American Holly	10' hgt.	4' CT, CL, full, dense, and well branched
IOJ-14	2	Ilex opaca 'Judy Evans'	Judy Evans American Holly	14' hgt.	4' CT, CL, full, dense, and well branched
LT-3	8	Liriodendron tulipifera	Tulip Poplar	3" cal.	6' CT, CL, full and well branched
NS	11	Nyssa sylvatica 'Wildfire'	Wildfire Blackgum	4" cal.	6' CT, CL, full and well branched
NSG	5	Nyssa sylvatica 'NSUHH'	Green Gable Blackgum	3" cal.	6' CT, CL, full and well branched
OV	4	Ostrya virginiana	Eastern Hop Hornbeam	2" cal.	5' CT, CL, full and well branched
PP-12	10	Pinus palustris	Longleaf Pine	12' hgt.	4' CT, CL, full, dense, and well branched
PP-16	3	Pinus palustris	Longleaf Pine	16' hgt.	4' CT, CL, full, dense, and well branched
PT-14	6	Pinus taeda	Loblolly Pine	14' hgt.	4' CT, CL, full and well branched
TA	6	Tilia americana 'Continental Appeal'	Continental Appeal American Linden	4" cal.	6' CT, CL, full and well branched
TAR	5	Tilia americana 'Redmond'	Redmond American Linden	5" cal.	6' CT, CL, full and well branched
Shrubs & Groundcover					
AH	10	Amsonia hubrichtii	Threadleaf Bluestar	Qts.	3' o.c., well developed roots, blue flowers
ARF	34	Aster oblongifolius 'Raydon's Favorite'	Raydon's Favorite Aster	Qts.	3' o.c., well developed roots, purple flowers
CBB	6	Cephalanthus occidentalis	Buttonbush	7 gal.	6' o.c., full and dense, white flowers
CEA	3080	Carex elata 'Aurea'	Bowles Golden Sedge	DP-50	12" o.c., well developed roots
CSB	3	Cotinus coggygria 'Royal Purple'	Royal Purple Smokebush	6' hgt.	Full and dense, purple leaves
EA	18	Euonymus americanus	Strawberry Bush	7 gal.	4' o.c., full and dense
EY	6	Eryngium yuccifolium	Rattlesnake Master	Qts.	3' o.c., well developed roots, white flowers
HVE	4	Hamamelis vernalis 'Autumn Embers'	Autumn Embers Ozark Witch Hazel	6' hgt.	MT, 5 cane min., full and well branched
IVH	15	Itea virginica 'Henry's Garnet'	Henry's Garnet Sweetspire	7 gal.	4' o.c., full and dense, white flowers
IVL	26	Itea virginica 'Little Henry'	Little Henry Sweetspire	3 gal.	3' o.c., full and dense, white flowers
IVS	6	Ilex verticillata 'Southern Gentleman'	Southern Gentleman Winterberry Holly	7 gal.	6' o.c., full and dense, male pollinator
IVW	28	Ilex verticillata 'Winter Gold'	Winter Gold Winterberry Holly	7 gal.	6' o.c., full and dense, yellow berries
LB	27	Lindera benzoin	Spice Bush	7 gal.	6' o.c., full and dense, yellow flowers
PER	3	Perovskia atriplicifolia	Russian Sage	Qts.	3' o.c., well developed roots, purple flowers
RM	11	Rudbeckia maxima	Large Coneflower	Qts.	3' o.c., well developed roots, yellow flowers
SC	9	Sambucus canadensis 'Adams'	Adam's Elderberry	7 gal.	5' o.c., full and dense, white flowers
VAC	4	Vitex agnus-castus 'Shoal Creek'	Shoal Creek Chaste Tree	6' hgt.	Full and dense, purple flowers
Ornamental Grass					
ATB	18000	Andropogon ternarius 'Black Mountain'	Black Mountain	DP-50	12" o.c., well developed roots
PVS	680	Panicum virgatum 'Shenandoah'	Shenandoah Switch Grass	DP-50	12" o.c., well developed roots

WET- Wetland Meadow Mix 10,715 sf			
475	Asclepias incarnata	Swamp Milkweed	Qts. 18" o.c., full and dense, pink flowers, well developed roots
475	Helenium autumnale	Common Sneezeweed	Qts. 18" o.c., full and dense, yellow flowers, well developed roots
475	Helenium 'Moerheim Beauty'	Morheim Beauty Sneezeweed	Qts. 18" o.c., full and dense, bronze flowers, well developed roots
475	Iris pseudacorus	Yellow Flag Iris	Qts. 18" o.c., full and dense, yellow flowers, well developed roots
475	Iris virginica	Southern Blue Flag Iris	Qts. 18" o.c., full and dense, blue flowers, well developed roots
5355	Juncus effusus	Common Rush	DP-50 12" o.c., well developed roots

Hatch Legend:

(ATB) Andropogon ternarius 'Black Mountain'	(CEA) Carex elata 'Aurea'	Arborist Wood Mulch
(PVS) Panicum virgatum 'Shenandoah'	(WET) Wetland Mix	Maintenance Strip between Beltline property and adjacent

Key Plan

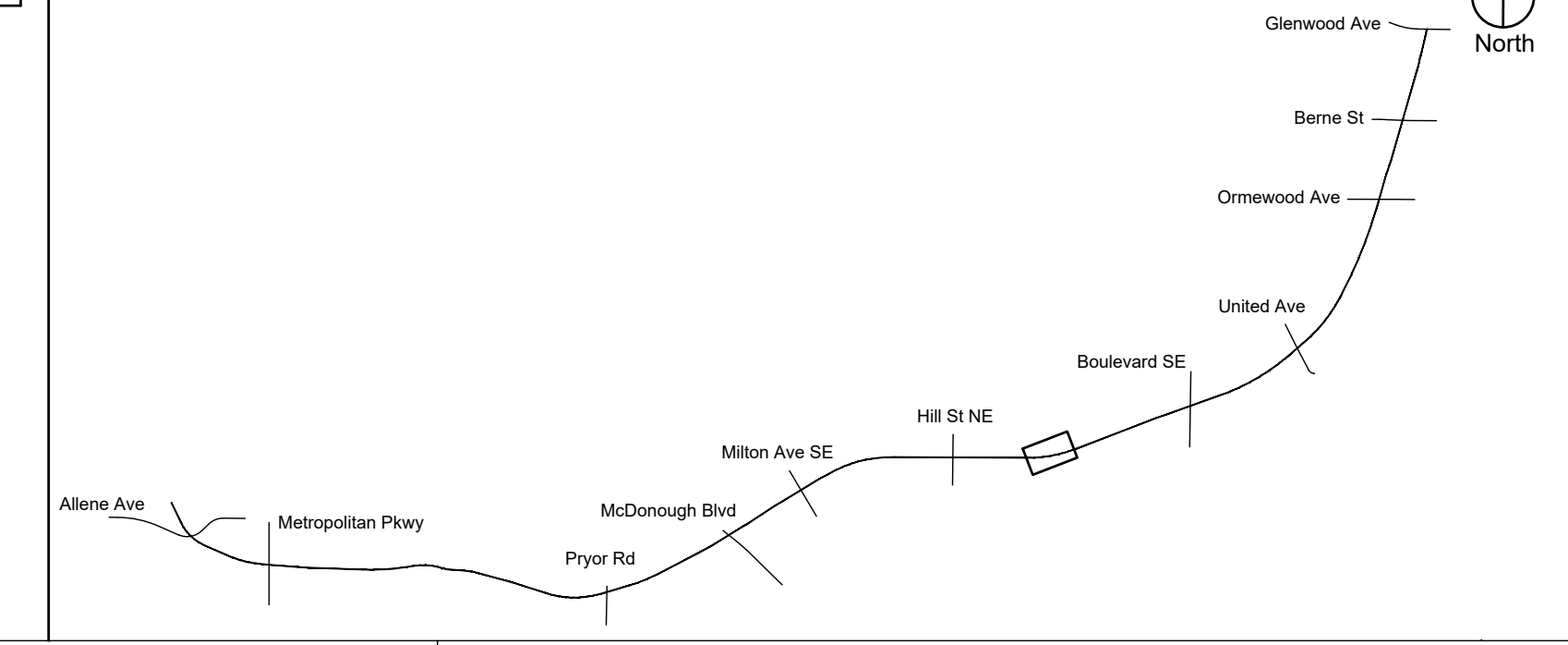

Abbreviations:
 MT: Multi-trunk CAL: Caliper
 CL: Central Leader GAL: Gallon
 CT: Clear Trunk HGT: Height
 MIN: Minimum O.C.: On Center
 QTS: Quart DP-50: Deep Plug 50 Count

- General Notes:**
- New plant beds to encompass areas disturbed by construction. Prior to purchase of plant material contractor to verify that the plans match the as-built conditions. If conditions differ, stop work and communicate this to the Owner's Representative or the Landscape Architect.
 - Temporary and Permanent Easements to be staked on site. No trees or shrubs shall be planted within the easement.

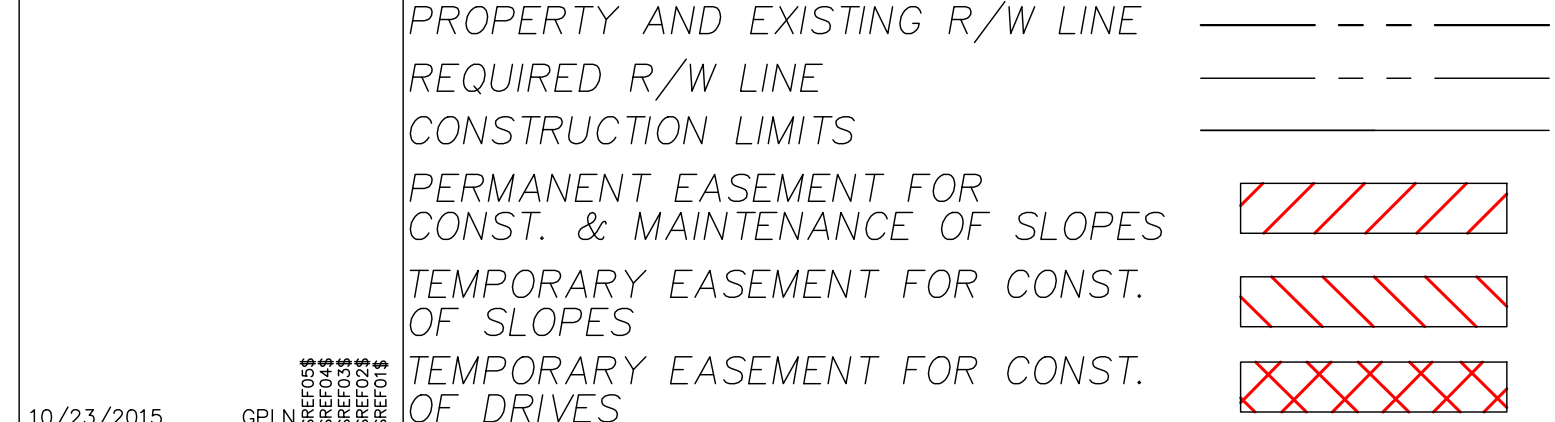

Atlanta BeltLine
 ATLANTA BELTLINE, INC.
 100 PEACHTREE STREET, NW SUITE 2300
 ATLANTA, GA 30303
 TEL: (404) 477-3003
 FAX: (404) 477-3606

Kimley»Horn
 KIMLEY-HORN AND ASSOCIATES, INC.
 THE BILTMORE, SUITE 601 817 WEST PEACHTREE STREET, NW
 ATLANTA, GEORGIA 30308
 TEL: (404) 419-8700

hedstrom
 LANDSCAPE ARCHITECTURE
 info@hedstromdesign.com
 www.hedstromdesign.com
 110 WEST MAGNOLIA AVE. KNOXVILLE, TN 37917
 OFFICE TEL: (865) 329.0012

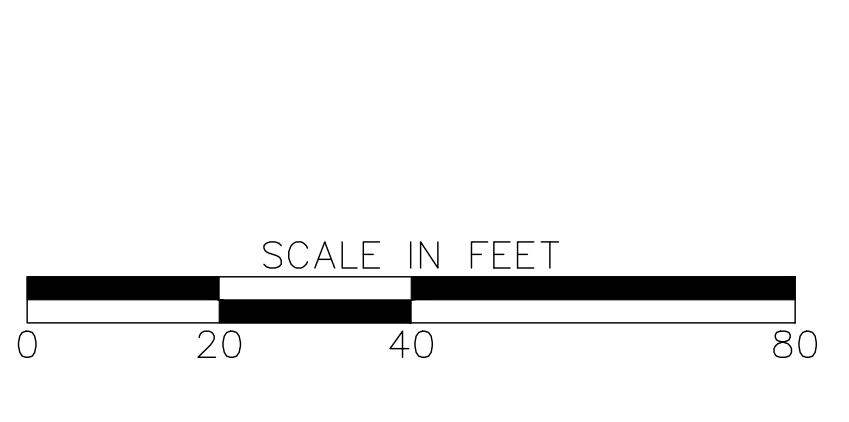

REVISION DATES		PLANTING PLAN	
NO.	DATE	ATLANTA BELTLINE SOUTHSIDE TRAIL (SEGMENT 3)	
		CHECKED:	DATE:
		BACKCHECKED:	DATE:
		CORRECTED:	DATE:
		VERIFIED:	DATE:
		DRAWING No.	
		29-108	

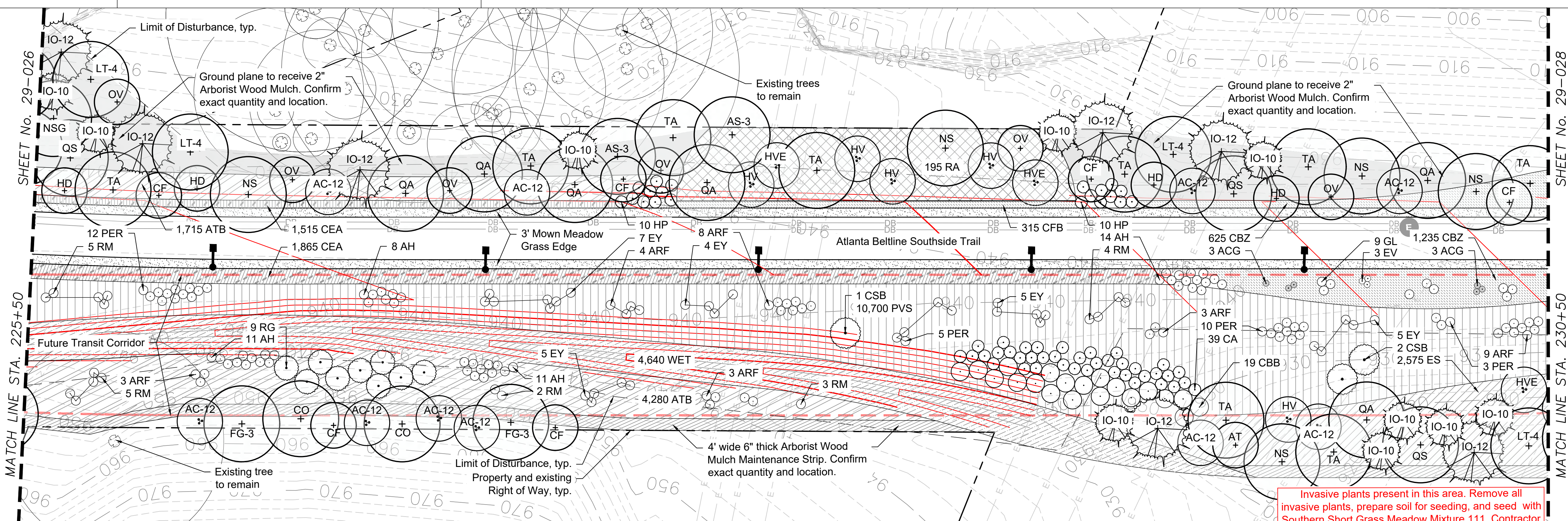

Invasive plants present in this area. Remove all invasive plants, prepare soil for seeding, and seed with Southern Short Grass Meadow Mixture 111. Contractor to verify quantity. ABL to confirm both methods and limits of clearing and seeding of invasive removal.

Plant Schedule: See Sheet 29-000 through 29-000A for master plant schedule, details and notes.

Key	Qty	Botanical Name	Common Name	Size	Notes
Trees					
AC-12	10	Amelanchier x grandiflora 'Autumn Brilliance'	Autumn Brilliance Serviceberry	12' hgt.	MT, 3 cane min., full and well branched
AS-3	2	Acer saccharum 'Legacy'	Legacy Sugar Maple	3" cal.	6' CT, CL, full and well branched
AT	1	Asimina triloba	Paw Paw	3" cal.	6' CT, CL, full and well branched
CF	6	Cornus florida 'Appalachian Snow'	Appalachian Snow Dogwood	3" cal.	4' CT, CL, full and well branched
CO	2	Carya ovata	Shagbark Hickory	3" cal.	6' CT, CL, full and well branched
FG-3	2	Fagus grandifolia	American Beech	3" cal.	6' CT, CL, full and well branched
HD	4	Halesia diptera	Two-winged Silverbell	3" cal.	4' CT, CL, full and well branched
IO-10	10	Ilex opaca 'Greenleaf'	Greenleaf American Holly	10' hgt.	4' CT, CL, full, dense, and well branched
IO-12	7	Ilex opaca 'Greenleaf'	Greenleaf American Holly	12' hgt.	4' CT, CL, full, dense, and well branched
LT-4	4	Liriodendron tulipifera	Tulip Poplar	4" cal.	6' CT, CL, full and well branched
NS	5	Nyssa sylvatica 'Wildfire'	Wildfire Blackgum	4" cal.	6' CT, CL, full and well branched
NSG	1	Nyssa sylvatica 'NSUHH'	Green Gable Blackgum	3" cal.	6' CT, CL, full and well branched
OV	6	Ostrya virginiana	Eastern Hop Hornbeam	2" cal.	5' CT, CL, full and well branched
QA	6	Quercus alba	White Oak	4" cal.	6' CT, CL, full and well branched
QS	3	Quercus shumardii 'Panache'	Panache Shumard Oak	4" cal.	6' CT, CL, full and well branched
TA	9	Tilia americana 'Continental Appeal'	Continental Appeal American Linden	4" cal.	6' CT, CL, full and well branched
Shrubs & Groundcover					
ACG	6	Achillea x 'Coronation Gold'	Coronation Gold Yarrow	Qts.	2' o.c., well developed roots, yellow flowers
AH	30	Amsonia hubrichtii	Threadleaf Bluestar	Qts.	3' o.c., well developed roots, blue flowers
ARF	30	Aster oblongifolium 'Raydon's Favorite'	Raydon's Favorite Aster	Qts.	3' o.c., well developed roots, purple flowers
CA	39	Callicarpa americana	American Beautyberry	7 gal.	4' o.c., full and dense, purple berries
CBB	19	Cephalanthus occidentalis	Buttonbush	7 gal.	6' o.c., full and dense, white flowers
CBZ	2175	Carex flacca 'Blue Zinger'	Blue Zinger Sedge	DP-50	12" o.c., well developed roots
CEA	3380	Carex elata 'Aurea'	Bowles Golden Sedge	DP-50	12" o.c., well developed roots
CSB	3	Cotinus coggygria 'Royal Purple'	Royal Purple Smokebush	7 gal.	10' o.c., full and dense, purple leaves
EV	3	Echinops ritro 'Veitsch Blue'	Veitsch Blue Globe Thistle	Qts.	2' o.c., well developed roots, blue flowers
EY	26	Eryngium yuccifolium	Rattlesnake Master	Qts.	3' o.c., well developed roots, white flowers
GL	9	Guara lindheimeri 'Whirling Butterflies'	Whirling Butterflies Guara	Qts.	3' o.c., well developed roots, pink flowers
HP	20	Hypericum proflificum	Shrubby St. John's Wort	7 gal.	4' o.c., full and dense, yellow flowers
HV	5	Hamamelis virginiana 'Harvest Moon'	Harvest Moon Witch Hazel	8' hgt.	MT, 5 cane min., full and well branched
HVE	3	Hamamelis vernalis 'Autumn Embers'	Autumn Embers Ozark Witch Hazel	6' hgt.	MT, 5 cane min., full and well branched
PER	30	Perovskia atriplicifolia	Russian Sage	Qts.	3' o.c., well developed roots, purple flowers
RA	195	Rhus aromatica 'Gro-Low'	Gro-Low Sumac	3 gal.	4' o.c., full and dense
RG	9	Rhus glabra	Smooth Sumac	7 gal.	8' o.c., full and dense
RM	19	Rudbeckia maxima	Large Coneflower	Qts.	3' o.c., well developed roots, yellow flowers
Ornamental Grass					
ATB	5995	Andropogon ternarius 'Black Mountain'	Black Mountain Bluestem	DP-50	12" o.c., well developed roots
ES	2575	Eragrostis spectabilis	Purple Love Grass	DP-50	12" o.c., well developed roots
PVS	10700	Panicum virgatum 'Shenandoah'	Shenandoah Switch Grass	DP-50	12" o.c., well developed roots

WET- Wetland Meadow Mix 4,640 sf					
205	Asclepias incarnata	Swamp Milkweed	Qts.	18" o.c., full and dense, pink flowers, well developed roots	
205	Helenium autumnale	Common Sneezeweed	Qts.	18" o.c., full and dense, yellow flowers, well developed roots	
205	Helenium 'Moerheim Beauty'	Morheim Beauty Sneezeweed	Qts.	18" o.c., full and dense, bronze flowers, well developed roots	
205	Iris psueduacorus	Yellow Flag Iris	Qts.	18" o.c., full and dense, yellow flowers, well developed roots	
205	Iris virginica	Southern Blue Flag Iris	Qts.	18" o.c., full and dense, blue flowers, well developed roots	
2320	Juncus effusus	Common Rush	DP-50	12" o.c., well developed roots	

KH Question:
1. LOD is much closer to the trail with no space for trees because of transit corridor. Currently shown 15-30' of planting beyond Transit Corridor, planting 20' down on slope. Is this acceptable?

Hatch Legend:

(ATB) Andropogon ternarius 'Black Mountain'	(CBZ) Carex flacca 'Blue Zinger'	(WET) Wetland Mix
(ES) Eragrostis spectabilis	(CEA) Carex elata 'Aurea'	Arborist Wood Mulch
(PVS) Panicum virgatum 'Shenandoah'	(RA) Rhus aromatica 'Gro-Low'	Maintenance Strip between Beltline property and adjacent

Key Plan

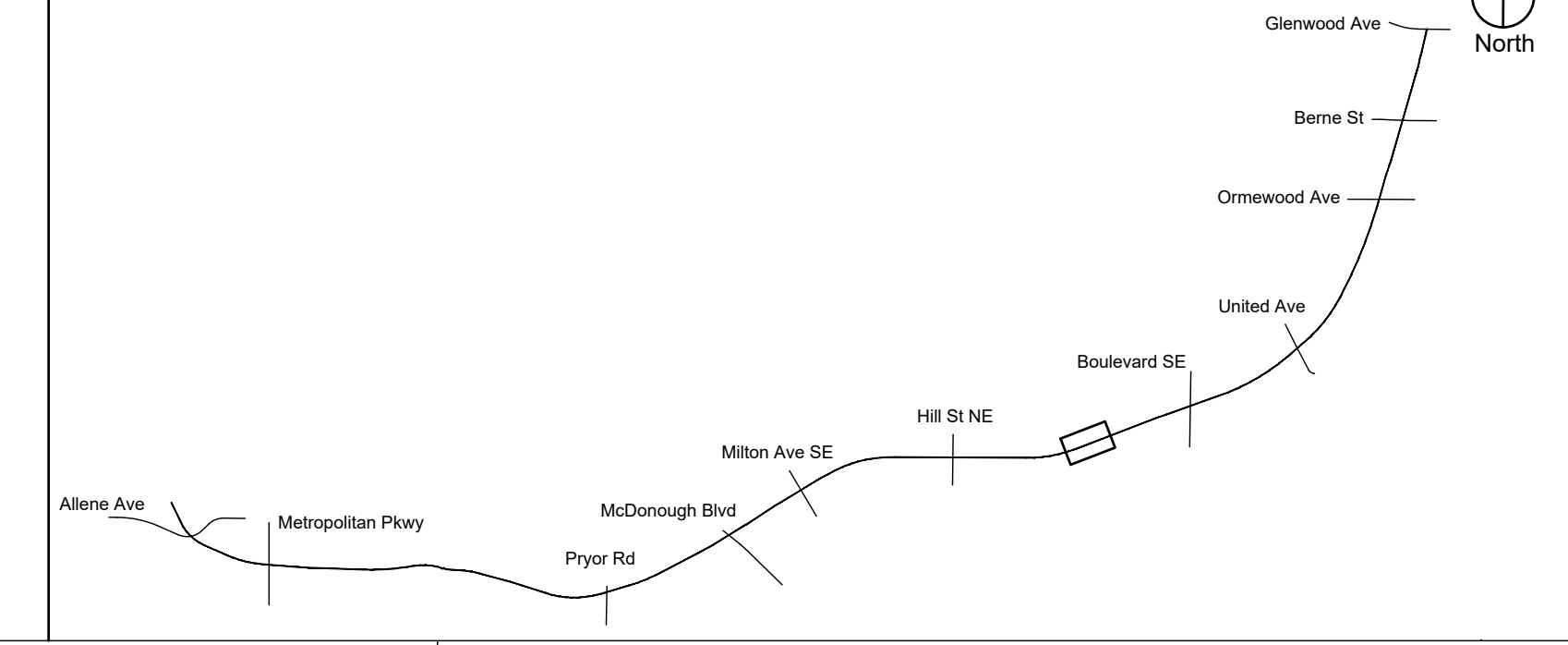

Abbreviations:

MT: Multi-trunk	CAL: Caliper
CL: Central Leader	GAL: Gallon
CT: Clear Trunk	HGT: Height
MIN: Minimum	O.C.: On Center
QTS: Quart	DP-50: Deep Plug 50 Count

General Notes:

- New plant beds to encompass areas disturbed by construction. Prior to purchase of plant material contractor to verify that the plans match the as-built conditions. If conditions differ, stop work and communicate this to the Owner's Representative or the Landscape Architect.
- Temporary and Permanent Easements to be staked on site. No trees or shrubs shall be planted within the easement.

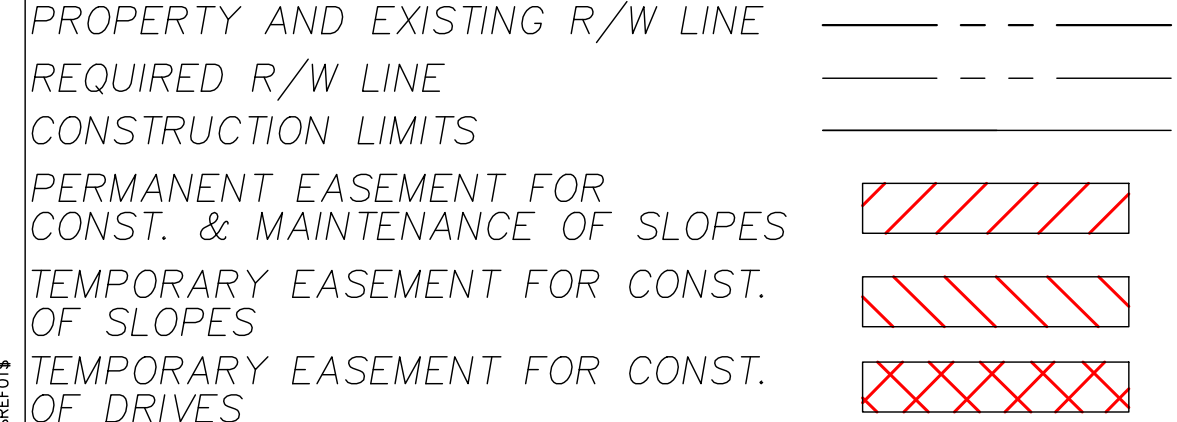

Atlanta BeltLine
ATLANTA BELTLINE, INC.
100 PEACHTREE STREET, NW
SUITE 2300
ATLANTA, GA 30303
TEL: (404) 477-3003
FAX: (404) 477-3606

Kimley»Horn
KIMLEY-HORN AND ASSOCIATES, INC.
THE BILTMORE, SUITE 601
817 WEST PEACHTREE STREET, NW
ATLANTA, GEORGIA 30308
TEL: (404) 419-8700

hedstrom
LANDSCAPE ARCHITECTURE
info@hedstromdesign.com
www.hedstromdesign.com
110 WEST MAGNOLIA AVE.
KNOXVILLE, TN 37917
OFFICE TEL: (865) 329.0012

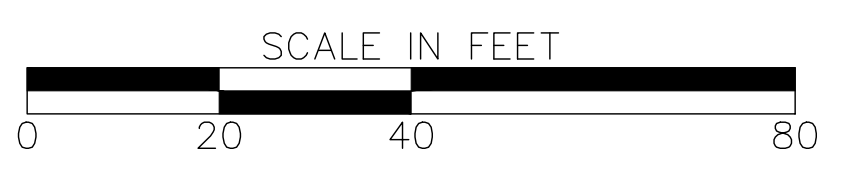

REVISION DATES

NO.	DATE	DESCRIPTION

PLANTING PLAN
ATLANTA BELTLINE SOUTHSIDE TRAIL (SEGMENT 3)

CHECKED:	DATE:	DRAWING No. 29-109
BACKCHECKED:	DATE:	
CORRECTED:	DATE:	
VERIFIED:	DATE:	

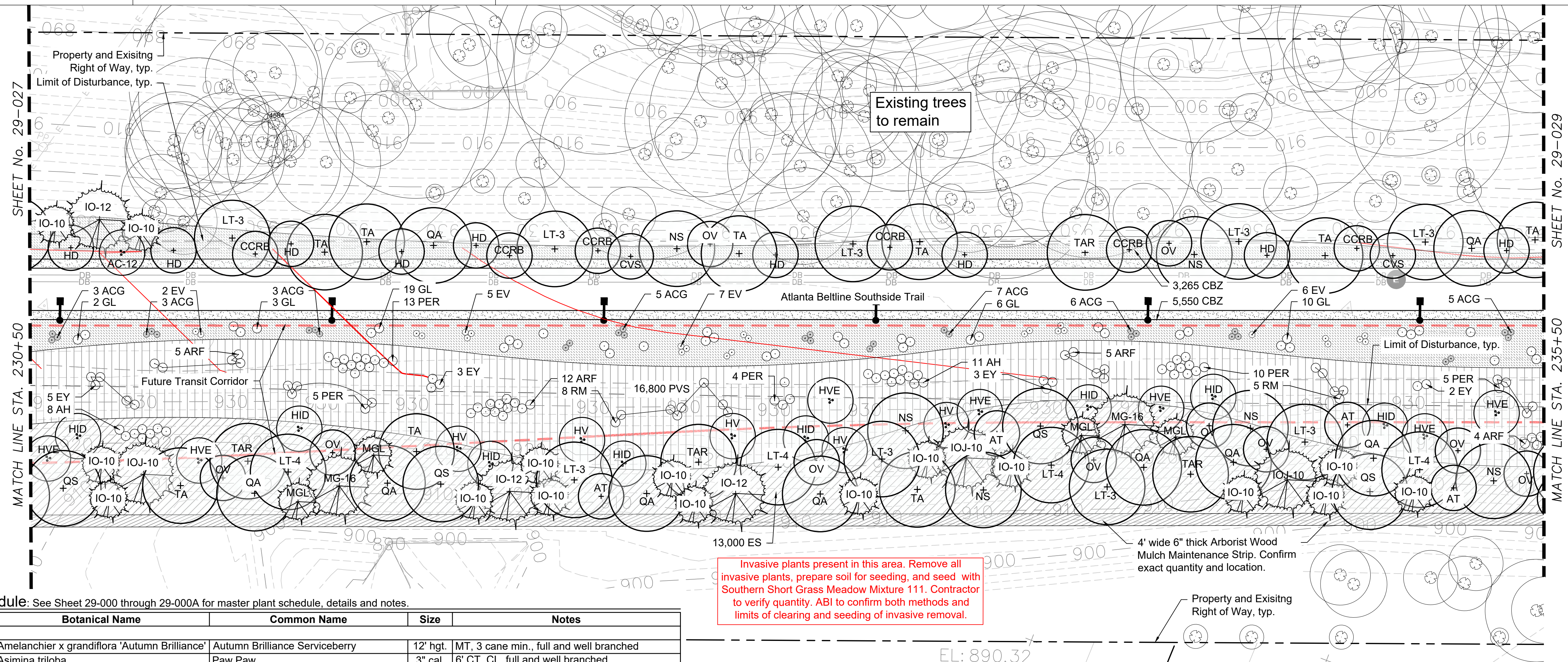

Invasive plants present in this area. Remove all invasive plants, prepare soil for seeding, and seed with Southern Short Grass Meadow Mixture 111. Contractor to verify quantity. ABI to confirm both methods and limits of clearing and seeding of invasive removal.

KH Question:
1. LOD is much closer to the trail with no space for trees because of transit corridor. Currently shown 15-30' of planting beyond Transit Corridor, planting 20' down on slope. Is this acceptable?

Plant Schedule: See Sheet 29-000 through 29-000A for master plant schedule, details and notes.

Key	Qty	Botanical Name	Common Name	Size	Notes
Trees					
AC-12	1	Amelanchier x grandiflora 'Autumn Brilliance'	Autumn Brilliance Serviceberry	12' hgt.	MT, 3 cane min., full and well branched
AT	4	Asimina triloba	Paw Paw	3" cal.	6' CT, CL, full and well branched
CCRB	6	Cercis canadensis 'Appalachian Red'	Appalachian Red Redbud	3" cal.	4' CT, CL, full and well branched
CVS	2	Chionanthus virginicus 'Prodigy'	Prodigy American Fringe Tree	3" cal.	4' CT, CL, full and well branched
HD	9	Halesia diptera	Two-Winged Silverbell	3" cal.	4' CT, CL, full and well branched
IO-10	16	Ilex opaca 'Greenleaf'	Greenleaf American Holly	10' hgt.	4' CT, CL, full, dense, and well branched
IO-12	3	Ilex opaca 'Greenleaf'	Greenleaf American Holly	12' hgt.	4' CT, CL, full, dense, and well branched
IOJ-10	3	Ilex opaca 'Judy Evans'	Judy Evans American Holly	10' hgt.	4' CT, CL, full, dense, and well branched
LT-3	9	Liriodendron tulipifera	Tulip Poplar	3" cal.	6' CT, CL, full and well branched
LT-4	4	Liriodendron tulipifera	Tulip Poplar	4" cal.	6' CT, CL, full and well branched
MG-16	2	Magnolia grandiflora 'Claudia Wannamaker'	Claudia Wannamaker Magnolia	16' hgt.	4' CT, CL, full, dense, and well branched
MGL	4	Magnolia grandiflora 'Little Gem'	Little Gem Magnolia	12' hgt.	4' CT, CL, full, dense, and well branched
NS	6	Nyssa sylvatica 'Wildfire'	Wildfire Blackgum	4" cal.	6' CT, CL, full and well branched
OV	10	Ostrya virginiana	Eastern Hop Hornbeam	2" cal.	5' CT, CL, full and well branched
QA	9	Quercus alba	White Oak	4" cal.	6' CT, CL, full and well branched
QS	4	Quercus shumardii 'Panache'	Panache Shumard Oak	4" cal.	6' CT, CL, full and well branched
TA	9	Tilia americana 'Continental Appeal'	Continental Appeal American Linden	4" cal.	6' CT, CL, full and well branched
TAR	4	Tilia americana 'Redmond'	Redmond American Linden	5" cal.	6' CT, CL, full and well branched
Shrubs & Groundcover					
ACG	32	Achillea x 'Coronation Gold'	Coronation Gold Yarrow	Qts.	2' o.c., well developed roots, yellow flowers
AH	19	Amonia hubrichtii	Threadleaf Bluestar	Qts.	3' o.c., well developed roots, blue flowers
ARF	26	Aster oblongifolius 'Raydon's Favorite'	Raydon's Favorite Aster	Qts.	3' o.c., well developed roots, purple flowers
CBZ	8815	Carex flacca 'Blue Zinger'	Blue Zinger Sedge	DP-50	12" o.c., well developed roots
EV	20	Echinops vitro 'Veitsch Blue'	Veitsch Blue Globe Thistle	Qts.	2' o.c., well developed roots, blue flowers
EY	13	Eryngium yuccifolium	Rattlesnake Master	Qts.	2' o.c., well developed roots, white flowers
GL	40	Guara lindheimerii 'Whirling Butterflies'	Whirling Butterflies Guara	Qts.	3' o.c., well developed roots, pink flowers
HID	8	Hamamelis x intermedia 'Diane'	Diane Witch Hazel	8 hgt.	MT, 5 cane min., full and well branched
HV	5	Hamamelis virginiana 'Harvest Moon'	Harvest Moon Witch Hazel	8' hgt.	MT, 5 cane min., full and well branched
HVE	7	Hamamelis vernalis 'Autumn Embers'	Autumn Embers Ozark Witch Hazel	6' hgt.	MT, 5 cane min., full and well branched
PER	37	Perovskia atriplicifolia	Russian Sage	Qts.	3' o.c., well developed roots, purple flowers
RM	13	Rudbeckia maxima	Large Coneflower	Qts.	3' o.c., well developed roots, yellow flowers
Ornamental Grass					
ES	13000	Eragrostis spectabilis	Purple Love Grass	DP-50	12" o.c., well developed roots
PVS	16800	Panicum virgatum 'Shenandoah'	Shenandoah Switch Grass	DP-50	12" o.c., well developed roots

Abbreviations:
 MT: Multi-trunk CAL: Caliper
 CL: Central Leader GAL: Gallon
 CT: Clear Trunk HGT: Height
 MIN: Minimum O.C.: On Center
 QTS: Quart DP-50: Deep Plug 50 Count

- General Notes:**
- New plant beds to encompass areas disturbed by construction. Prior to purchase of plant material contractor to verify that the plans match the as-built conditions. If conditions differ, stop work and communicate this to the Owner's Representative or the Landscape Architect.
 - Temporary and Permanent Easements to be staked on site. No trees or shrubs shall be planted within the easement.
 - Perennials can be substituted with up to (10) different cultivars of similar size to provide color mixture. Cultivars to be approved by Landscape Architect or Owner's Representative prior to purchase.

Hatch Legend:

	(ES) Eragrostis spectabilis		(CBZ) Carex flacca 'Blue Zinger'		Maintenance Strip between Beltline property and adjacent
	(PVS) Panicum virgatum 'Shenandoah'		Arborist Wood Mulch		

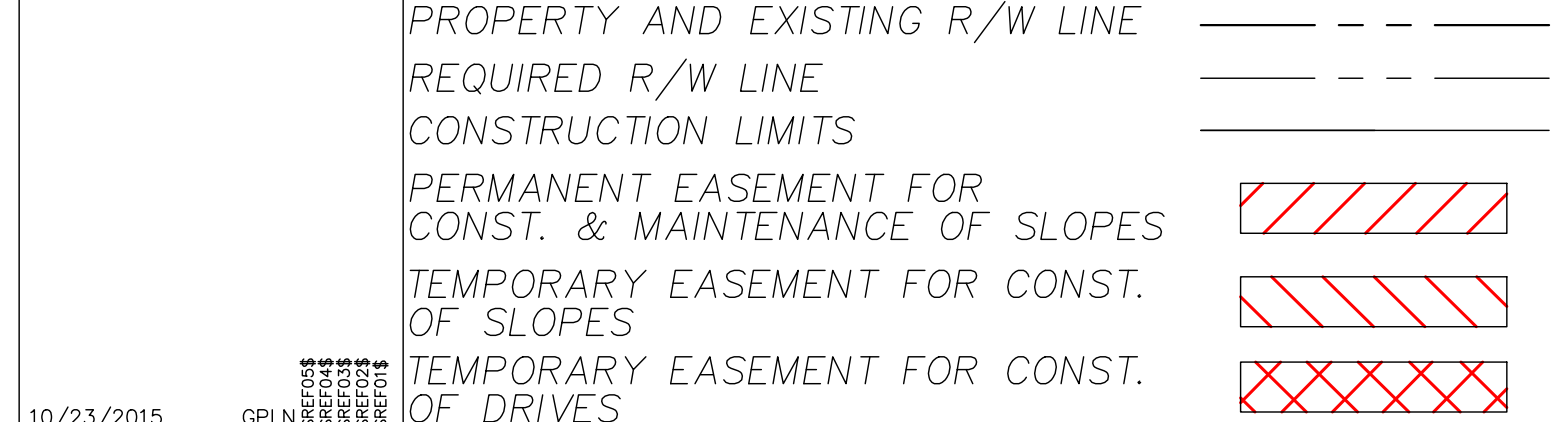
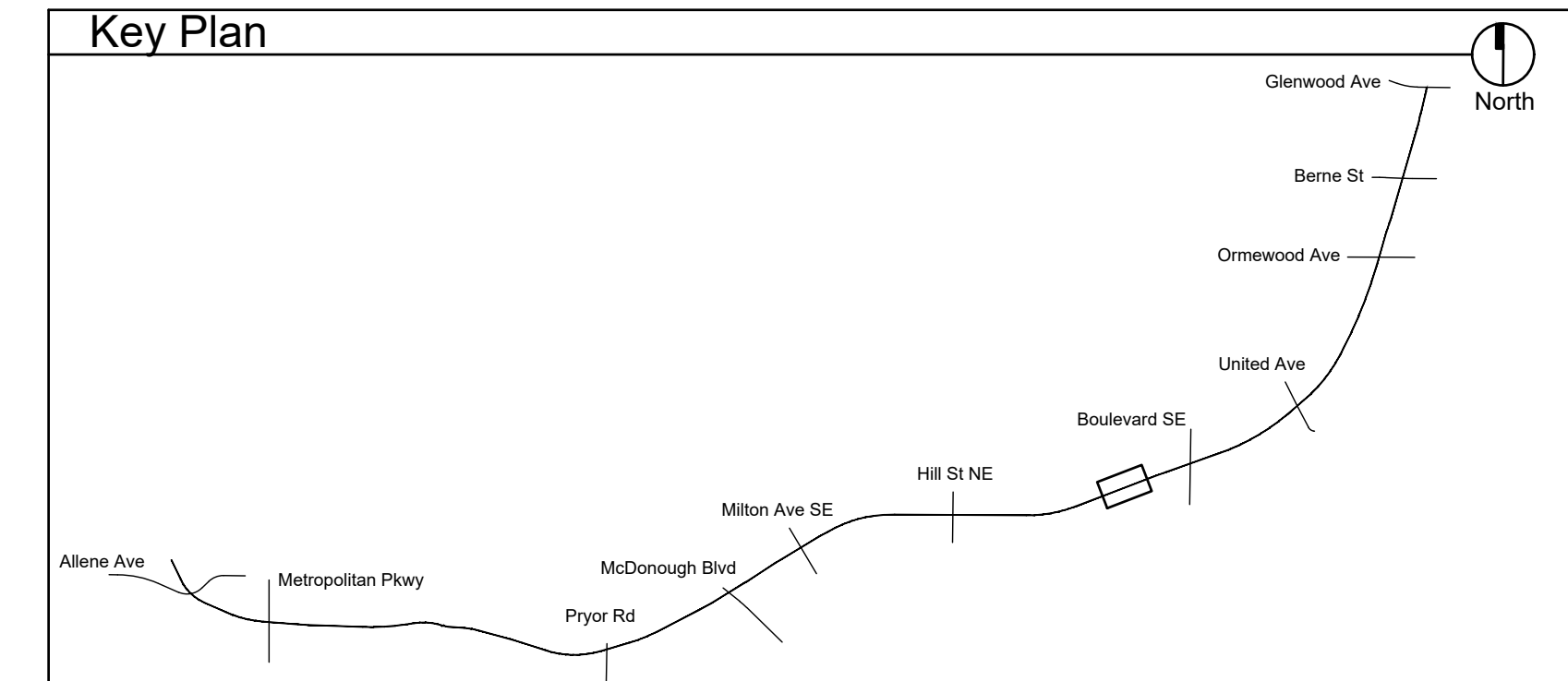

ATLANTA BELTLINE, INC.
 100 PEACHTREE STREET, NW
 SUITE 2300
 ATLANTA, GA 30303
 TEL: (404) 477-3003
 FAX: (404) 477-3606

KIMLEY-HORN AND ASSOCIATES, INC.
 THE BILTMORE, SUITE 601
 817 WEST PEACHTREE STREET, NW
 ATLANTA, GEORGIA 30308
 TEL: (404) 419-8700

hedstrom LANDSCAPE ARCHITECTURE
 info@hedstromdesign.com
 www.hedstromdesign.com
 110 WEST MAGNOLIA AVE.
 KNOXVILLE, TN 37917
 OFFICE TEL: (865) 329.0012



REVISION DATES		PLANTING PLAN	
		ATLANTA BELTLINE SOUTHSIDE TRAIL (SEGMENT 3)	
CHECKED:	DATE:	DRAWING No.	
BACKCHECKED:	DATE:	29-110	
CORRECTED:	DATE:		
VERIFIED:	DATE:		

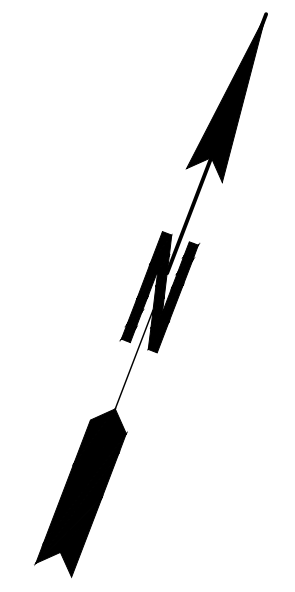
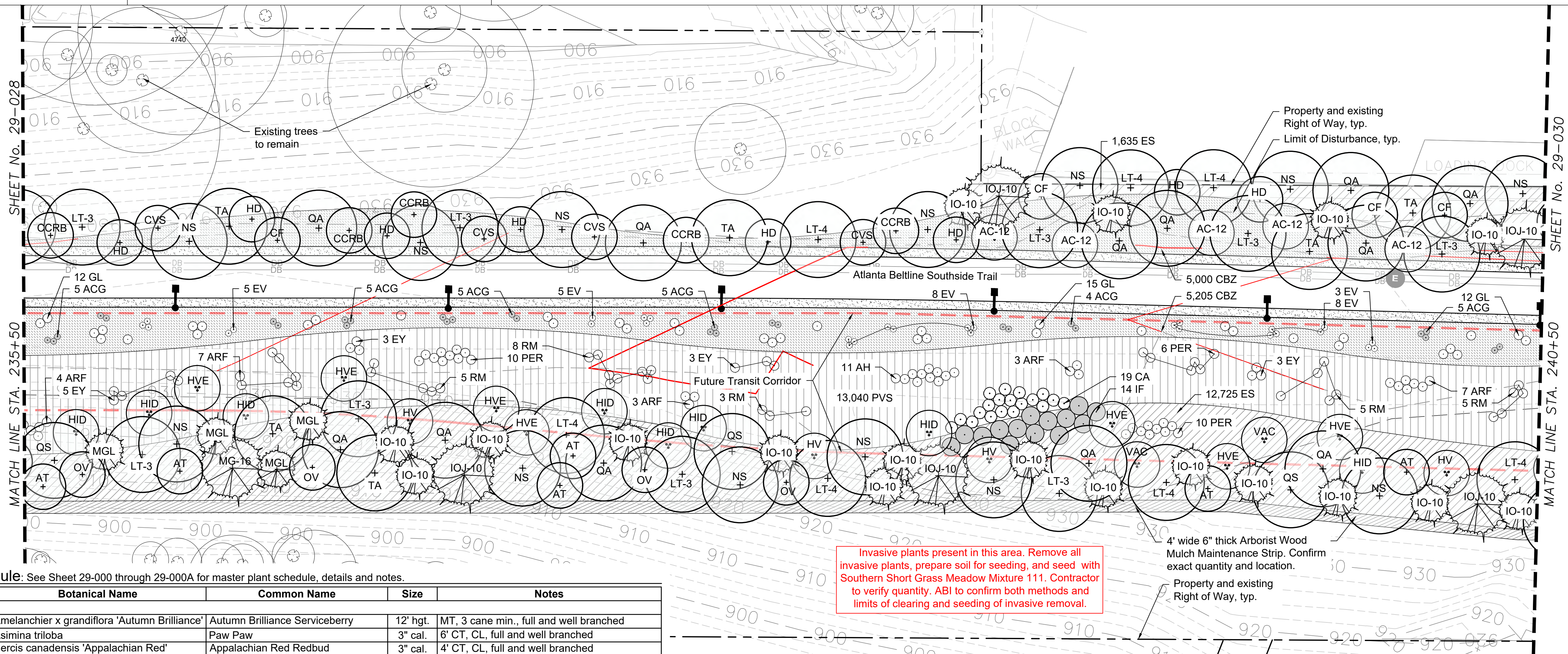

Plant Schedule: See Sheet 29-000 through 29-000A for master plant schedule, details and notes.

Key	Qty	Botanical Name	Common Name	Size	Notes
Trees					
AC-12	5	Amelanchier x grandiflora 'Autumn Brilliance'	Autumn Brilliance Serviceberry	12' hgt.	MT, 3 cane min., full and well branched
AT	6	Asimina triloba	Paw Paw	3" cal.	6' CT, CL, full and well branched
CCRB	5	Cercis canadensis 'Appalachian Red'	Appalachian Red Redbud	3" cal.	4' CT, CL, full and well branched
CF	4	Cornus florida 'Appalachian Snow'	Appalachian Snow Dogwood	3" cal.	4' CT, CL, full and well branched
CVS	4	Chionanthus virginicus 'CV 1049'	Prodigy American Fringe Tree	3" cal.	4' CT, CL, full and well branched
HD	8	Halesia diptera	Two-Winged Silverbell	3" cal.	4' CT, CL, full and well branched
IO-10	18	Ilex opaca 'Greenleaf'	Greenleaf American Holly	10' hgt.	4' CT, CL, full, dense, and well branched
IOJ-10	5	Ilex opaca 'Judy Evans'	Judy Evans American Holly	10' hgt.	4' CT, CL, full, dense, and well branched
LT-3	9	Liriodendron tulipifera	Tulip Poplar	3" cal.	6' CT, CL, full and well branched
LT-4	7	Liriodendron tulipifera	Tulip Poplar	4" cal.	6' CT, CL, full and well branched
MG-16	1	Magnolia grandiflora 'Claudia Wannamaker'	Claudia Wannamaker Magnolia	16' hgt.	4' CT, CL, full, dense, and well branched
MGL	4	Magnolia grandiflora 'Little Gem'	Little Gem Magnolia	10' hgt.	4' CT, CL, full, dense, and well branched
NS	13	Nyssa sylvatica 'Wildfire'	Wildfire Blackgum	4" cal.	6' CT, CL, full and well branched
OV	4	Ostrya virginiana	Eastern Hop Hornbeam	2" cal.	5' CT, CL, full and well branched
QA	12	Quercus alba	White Oak	4" cal.	6' CT, CL, full and well branched
QS	3	Quercus shumardii 'Panache'	Panache Shumard Oak	4" cal.	6' CT, CL, full and well branched
TA	6	Tilia americana 'Continental Appeal'	Continental Appeal American Linden	4" cal.	6' CT, CL, full and well branched
Shrubs & Groundcover					
ACG	29	Achillea x 'Coronation Gold'	Coronation Gold Yarrow	Qts.	2' o.c., well developed roots, yellow flowers
AH	11	Amsonia hubrichtii	Threadleaf Bluestar	Qts.	3' o.c., well developed roots, blue flowers
ARF	24	Aster oblongifolius 'Raydon's Favorite'	Raydon's Favorite Aster	Qts.	3' o.c., well developed roots, purple flowers
CA	19	Callicarpa americana	American Beautyberry	7 gal.	4' o.c., full and dense, purple berries
CBZ	10205	Carex flacca 'Blue Zinger'	Blue Zinger Sedge	DP-50	12" o.c., well developed roots
EV	29	Echinops vitro 'Veitsch Blue'	Veitsch Blue Globe Thistle	Qts.	2' o.c., well developed roots, blue flowers
EY	14	Eryngium yuccifolium	Rattlesnake Master	Qts.	3' o.c., well developed roots, white flowers
GL	39	Guara lindheimerii 'Whirling Butterflies'	Whirling Butterflies Guara	Qts.	3' o.c., well developed roots, pink flowers
HID	8	Hamamelis x intermedia 'Diane'	Diane Witch Hazel	8' hgt.	MT, 5 cane min., full and well branched
HV	4	Hamamelis virginiana 'Harvest Moon'	Harvest Moon Witch Hazel	8' hgt.	MT, 5 cane min., full and well branched
HVE	7	Hamamelis vernalis 'Autumn Embers'	Autumn Embers Ozark Witch Hazel	6' hgt.	MT, 5 cane min., full and well branched
IF	14	Illicium floridanum 'Halley's Comet'	Halley's Comet Florida Anise-tree	7 gal.	6' o.c., full and dense, red flowers
PER	26	Perovskia atriplicifolia	Russian Sage	Qts.	3' o.c., well developed roots, purple flowers
RM	26	Rudbeckia maxima	Large Coneflower	Qts.	3' o.c., well developed roots, yellow flowers
VAC	2	Vitex agnus-castus 'Shoal Creek'	Shoal Creek Chaste Tree	6' hgt.	Full and dense, purple flowers
Ornamental Grass					
ES	14360	Eragrostis spectabilis	Purple Love Grass	DP-50	12" o.c., well developed roots
PVS	13040	Panicum virgatum 'Shenandoah'	Shenandoah Switch Grass	DP-50	12" o.c., well developed roots

Invasive plants present in this area. Remove all invasive plants, prepare soil for seeding, and seed with Southern Short Grass Meadow Mixture 111. Contractor to verify quantity. ABI to confirm both methods and limits of clearing and seeding of invasive removal.

KH Question:
1. LOD is much closer to the trail with no space for trees because of transit corridor. Currently shown 15-30' of planting beyond Transit Corridor, planting 20' down on slope. Is this acceptable?

Hatch Legend:

	(ES) Eragrostis spectabilis		(CBZ) Carex flacca 'Blue Zinger'
	(PVS) Panicum virgatum 'Shenandoah'		Maintenance Strip between Beltline property and adjacent

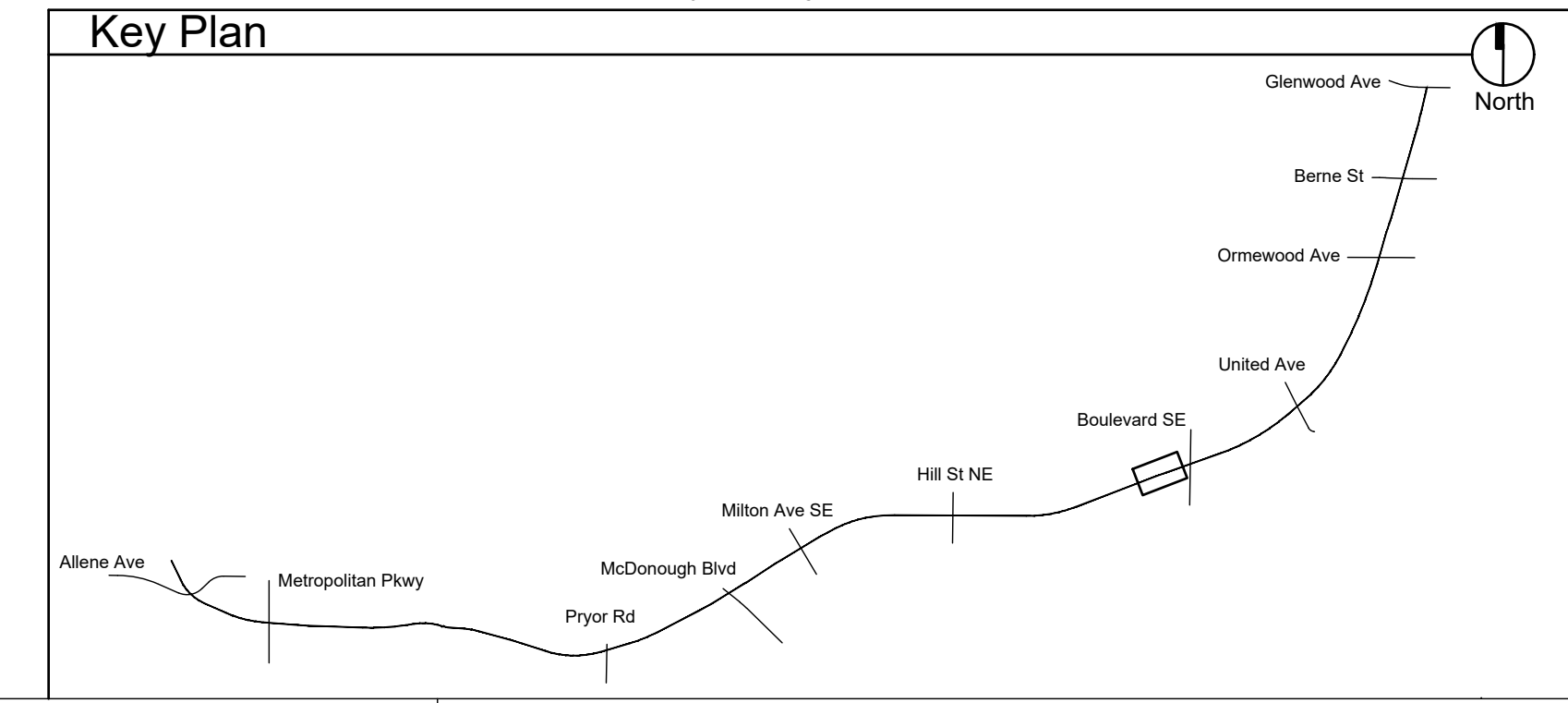

Abbreviations:
 MT: Multi-trunk CAL: Caliper
 CL: Central Leader GAL: Gallon
 CT: Clear Trunk HGT: Height
 MIN: Minimum O.C.: On Center
 QTS: Quart DP-50: Deep Plug 50 Count

- General Notes:**
- New plant beds to encompass areas disturbed by construction. Prior to purchase of plant material contractor to verify that the plans match the as-built conditions. If conditions differ, stop work and communicate this to the Owner's Representative or the Landscape Architect.
 - Temporary and Permanent Easements to be staked on site. No trees or shrubs shall be planted within the easement.
 - Perennials can be substituted with up to (10) different cultivars of similar size to provide color mixture. Cultivars to be approved by Landscape Architect or Owner's Representative prior to purchase.

REVISION DATES		PLANTING PLAN	
		ATLANTA BELTLINE SOUTHSIDE TRAIL (SEGMENT 3)	
CHECKED:	DATE:	DRAWING No.	
BACKCHECKED:	DATE:	29-111	
CORRECTED:	DATE:		
VERIFIED:	DATE:		

ATLANTA BELTLINE, INC.
100 PEACHTREE STREET, NW
SUITE 2300
ATLANTA, GA 30303
TEL: (404) 477-3003
FAX: (404) 477-3606

KIMLEY-HORN AND ASSOCIATES, INC.
THE BILTMORE, SUITE 601
817 WEST PEACHTREE STREET, NW
ATLANTA, GEORGIA 30308
TEL: (404) 419-8700

hedstrom
LANDSCAPE ARCHITECTURE
info@hedstromdesign.com
www.hedstromdesign.com
110 WEST MAGNOLIA AVE.
KNOXVILLE, TN 37917
OFFICE TEL: (865) 329.0012

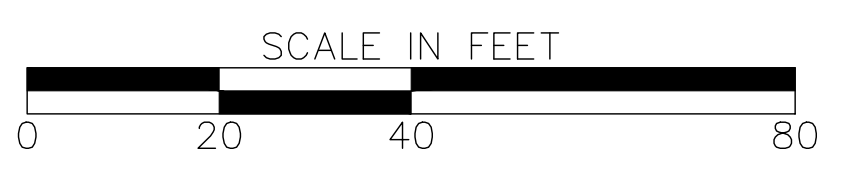

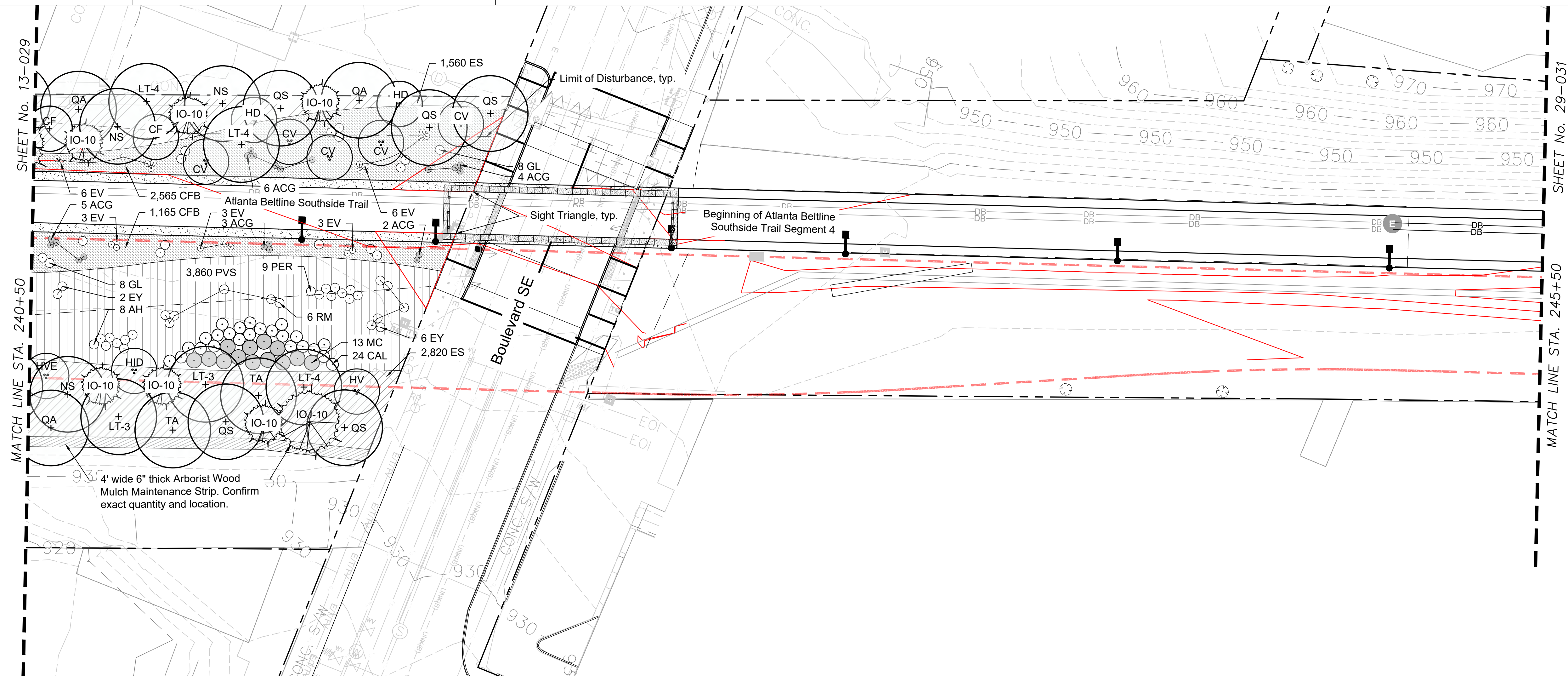

Plant Schedule: See Sheet 29-000 through 29-000A for master plant schedule, details and notes.

Key	Qty	Botanical Name	Common Name	Size	Notes
Trees					
CF	2	Cornus florida 'Appalachian Snow'	Appalachian Snow Dogwood	3" cal.	4' CT, CL, full and well branched
CV	5	Chionanthus virginicus 'Prodigy'	Prodigy American Fringe Tree	12' hgt.	MT, 3 cane min., full and well branched
HD	2	Halesia diptera	Two Winged Silverbell	3" cal.	4' CT, CL, full and well branched
IO-8	6	Ilex opaca 'Greenleaf'	Greenleaf American Holly	8' hgt.	CL, full, dense, and well branched
IOJ-10	1	Ilex opaca 'Judy Evans'	Judy Evans American Holly	10' hgt.	4' CT, CL, full, dense, and well branched
LT-3	2	Liriodendron tulipifera	Tulip Poplar	3" cal.	6' CT, CL, full and well branched
LT-4	3	Liriodendron tulipifera	Tulip Poplar	4" cal.	6' CT, CL, full and well branched
NS	3	Nyssa sylvatica 'Wildfire'	Wildfire Blackgum	4" cal.	6' CT, CL, full and well branched
QA	3	Quercus alba	White Oak	4" cal.	6' CT, CL, full and well branched
QS	5	Quercus shumardii 'Panache'	Panache Shumard Oak	4" cal.	6' CT, CL, full and well branched
TA	2	Tilia americana 'Continental Appeal'	Continental Appeal American Linden	4" cal.	6' CT, CL, full and well branched
Shrubs & Groundcover					
ACG	20	Achillea x 'Coronation Gold'	Coronation Gold Yarrow	Qts.	2' o.c., well developed roots, yellow flowers
AH	8	Amsonia hubrichtii	Threadleaf Bluestar	Qts.	3' o.c., well developed roots, blue flowers
CAL	24	Calliopsis americana v. 'Lactea'	Lactea White Beautyberry	7 gal.	4' o.c., full and dense, white berries
CBZ	3730	Carex flacca 'Blue Zinger'	Blue Zinger Sedge	DP-50	12" o.c., well developed roots
EV	21	Echinops vitro 'Veitsch Blue'	Veitsch Blue Globe Thistle	Qts.	2' o.c., well developed roots, blue flowers
EY	8	Eryngium yuccifolium	Rattlesnake Master	Qts.	3' o.c., well developed roots, white flowers
GL	16	Guara lindheimeri 'Whirling Butterflies'	Whirling Butterflies Guara	Qts.	3' o.c., well developed roots, pink flowers
HID	1	Hamamelis x intermedia 'Diane'	Diane Witch Hazel	8' hgt.	MT, 5 cane min., full and well branched
HV	1	Hamamelis virginiana 'Harvest Moon'	Harvest Moon Witch Hazel	8' hgt.	MT, 5 cane min., full and well branched
HVE	1	Hamamelis vernalis 'Autumn Embers'	Autumn Embers Ozark Witch Hazel	6' hgt.	MT, 5 cane min., full and well branched
MC	13	Morella cerifera	Wax Myrtle	7 gal.	5' o.c., full and dense
PER	9	Perovskia atriplicifolia	Russian Sage	Qts.	3' o.c., well developed roots
RM	6	Rudbeckia maxima	Large Coneflower	Qts.	3' o.c., well developed roots
Ornamental Grass					
ES	4380	Eragrostis spectabilis	Purple Love Grass	DP-50	12" o.c., well developed roots
PVS	3860	Panicum virgatum 'Shenandoah'	Shenandoah Switch Grass	DP-50	12" o.c., well developed roots

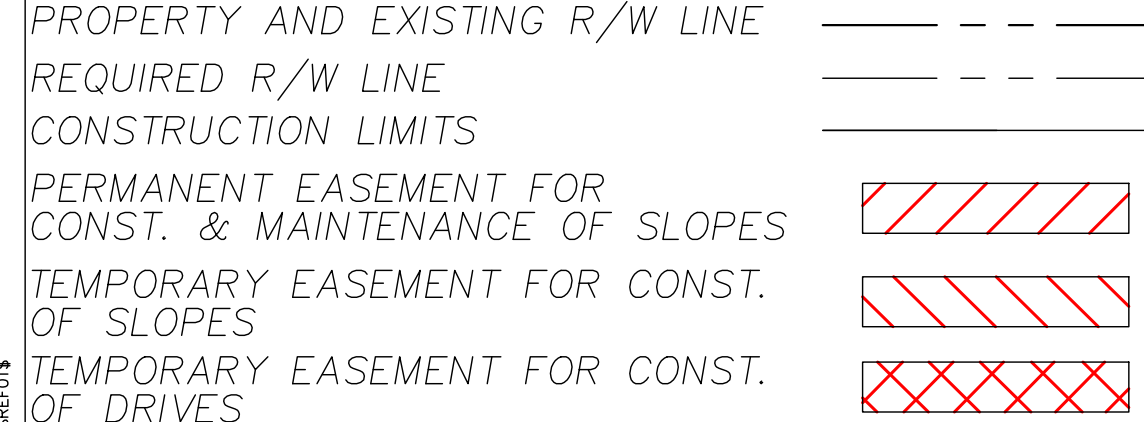

KH Question:
 1. LOD is much closer to the trail with no space for trees because of transit corridor. Currently shown 15-30' of planting beyond Transit Corridor, planting 20' down on slope. Is this acceptable?

Abbreviations:
 MT: Multi-trunk CAL: Caliper
 CL: Central Leader GAL: Gallon
 CT: Clear Trunk HGT: Height
 MIN: Minimum O.C.: On Center
 QTS: Quart DP-50: Deep Plug 50 Count

- General Notes:**
- New plant beds to encompass areas disturbed by construction. Prior to purchase of plant material contractor to verify that the plans match the as-built conditions. If conditions differ, stop work and communicate this to the Owner's Representative or the Landscape Architect.
 - Temporary and Permanent Easements to be staked on site. No trees or shrubs shall be planted within the easement.
 - Perennials can be substituted with up to (10) different cultivars of similar size to provide color mixture. Cultivars to be approved by Landscape Architect or Owner's Representative prior to purchase.

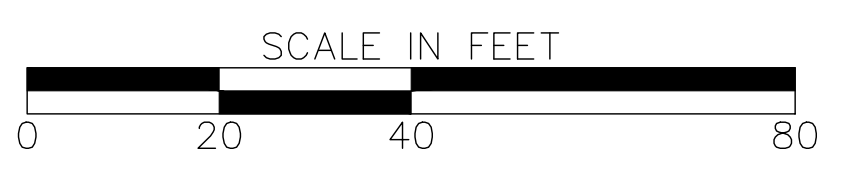
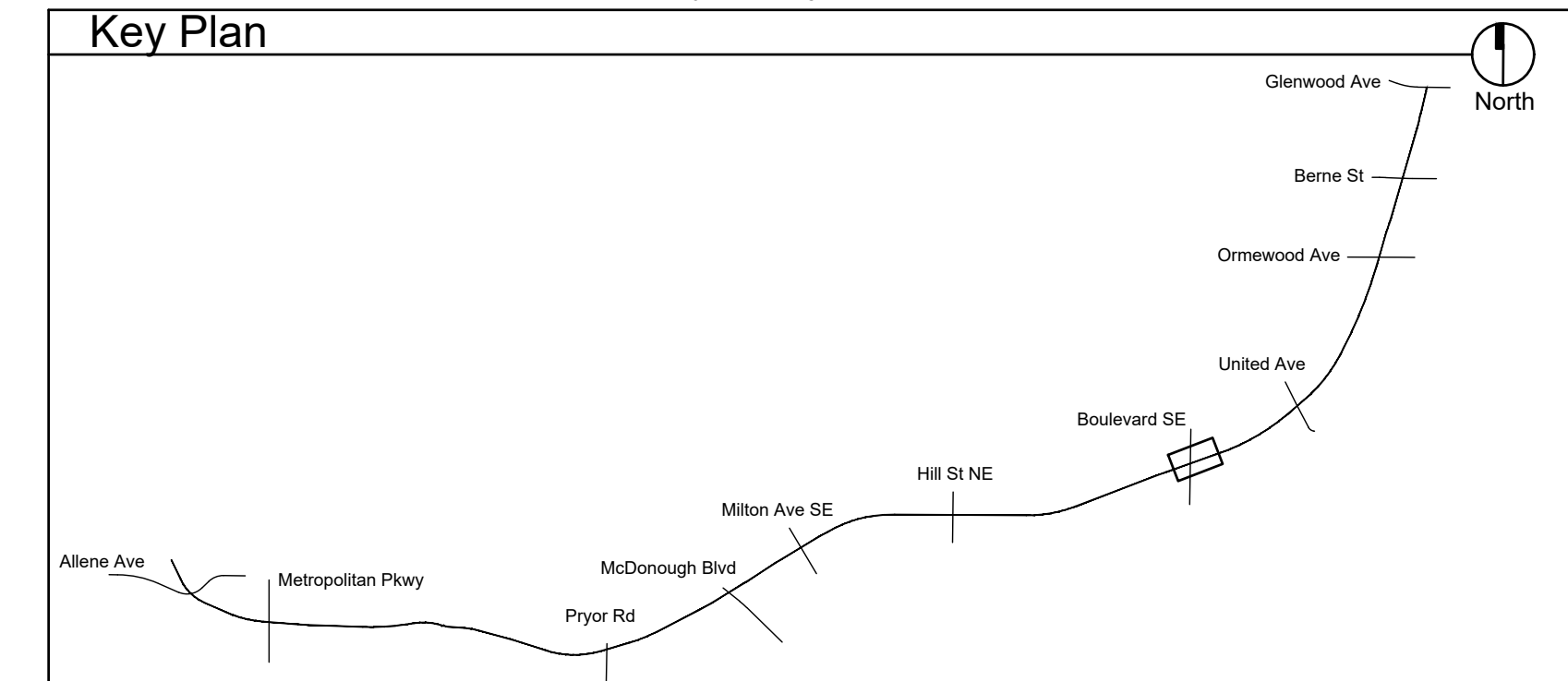
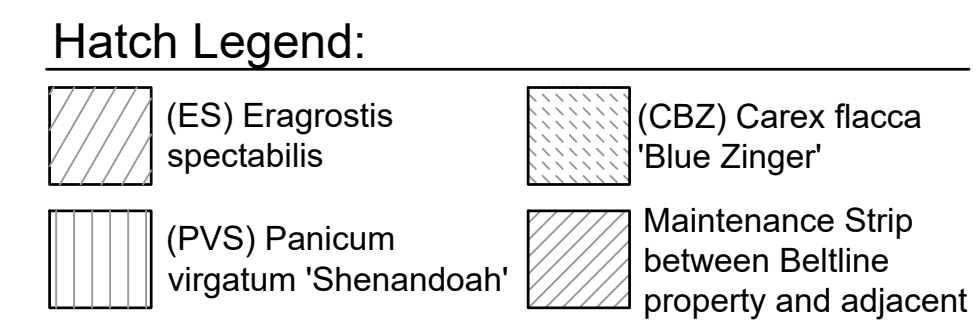

REVISION DATES

No.	Date	Description

PLANTING PLAN
 ATLANTA BELTLINE SOUTHSIDE TRAIL (SEGMENT 3)

CHECKED:	DATE:	DRAWING No. 29-112
BACKCHECKED:	DATE:	
CORRECTED:	DATE:	
VERIFIED:	DATE:	