

Master Plant Schedule

Table with columns: Key, Qty, Botanical Name, Common Name, Size, Notes. Lists various tree species like Amelanchier, Acer, Asimina, Betula, etc.

Southern Short Grass Meadow Mix 111 (Roundstone Seed)
WM 2.0000 Southern Short Grass Meadow Mix Lbs. 8 PLS/acre, Roundstone Seed: Meadow Mix 111, quantity to be verified

Table with columns: Key, Qty, Botanical Name, Common Name, Size, Notes. Lists Mulch and Arborist Wood Mulch.

Note: All trees to be installed by others

90% Coordination Set, Plant Schedule in progress

Abbreviations:

MT: Multi-trunk CAL: Caliper
CT: Clear Trunk HGT: Height
MIN: Minimum O.C.: On Center
GAL: Gallon QTS: Quart
CL: Central Leader CY: Cubic Yards
SF: Squar Feet LBS: Pounds
DP-50: Deep Plug 50 Count
PLS: Pure Live Seed

Table with columns: Key, Qty, Botanical Name, Common Name, Size, Notes. Lists shrubs and groundcover plants like Amsonia, Aesculus, Aster, etc.

Table with columns: Key, Qty, Botanical Name, Common Name, Size, Notes. Lists ornamental grasses like Andropogon, Bouteloua, Chasmanthium, etc.

Table with columns: Key, Qty, Botanical Name, Common Name, Size, Notes. Lists plants for Wetland Meadow Mix like Asclepias, Helonium, Iris, etc.

Plants with * will require multiple cultivars of same size and form.

Alternate option for Cherokee Sedge

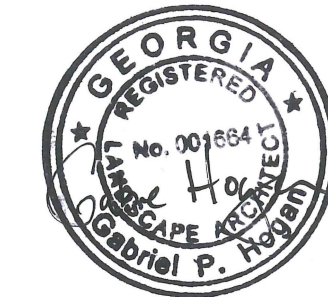

06/11/2021

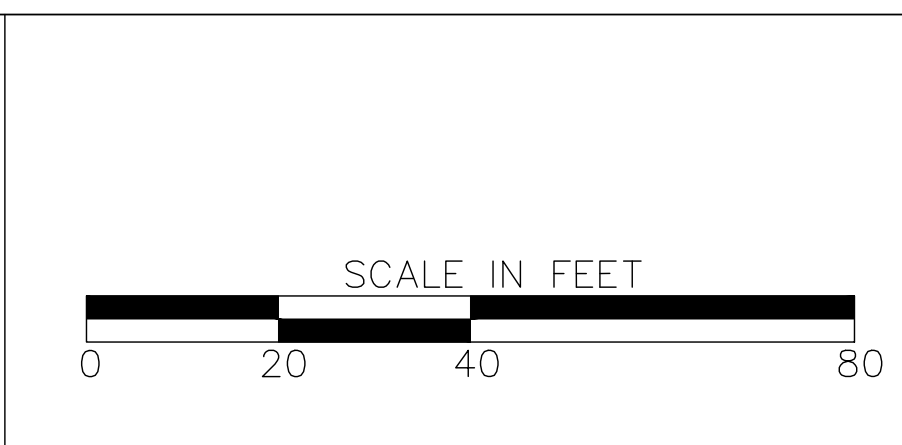
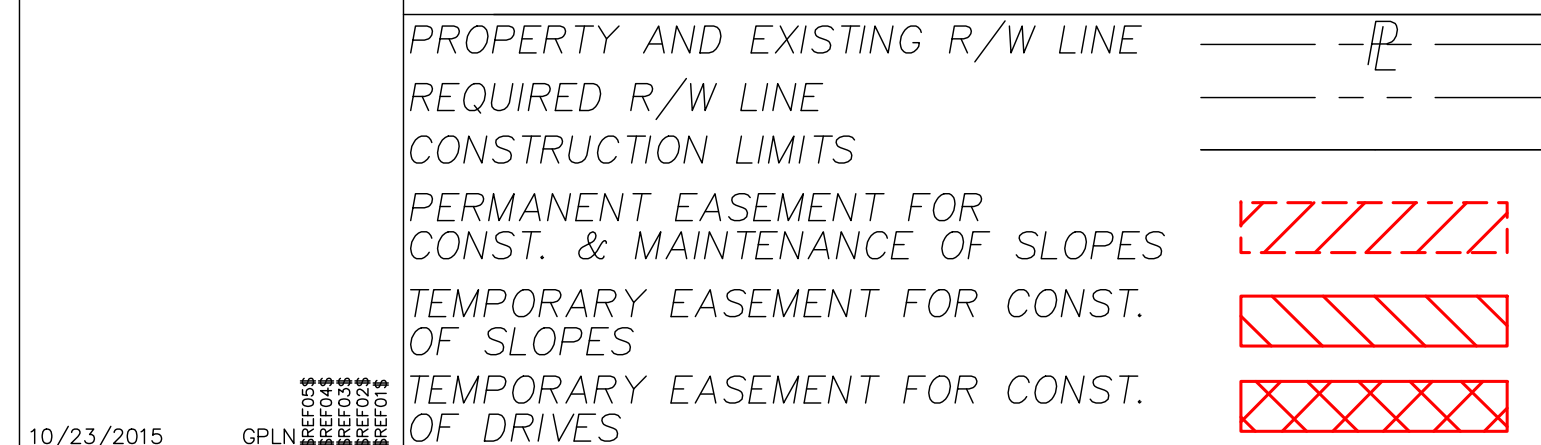

Table with columns: REVISION DATES, CHECKED, BACKCHECKED, CORRECTED, VERIFIED, DATE.

PLANTING PLANS ATLANTA BELTLINE SOUTHSIDE TRAIL (SEGMENT 4-5) DRAWING No. 29-100

Planting Notes

1. Refer to the Department of Transportation State of Georgia Special Provision Atlanta Beltline, Inc., section 702, Vine, Shrub, and Tree planting, and section 893, Miscellaneous plant materials. Notes are in addition to Special Provision notes, any conflicts that arise between the Special Provision document and the notes herein, the Special Provision shall govern.
2. Contractor shall verify all existing conditions in the field and report any discrepancies to the Landscape Architect or Owner's Representative prior to starting work.
3. No planting shall occur until soil samples have been received and all planting areas modified appropriately as per Special Provision section 893.
4. Plant selections reflect the nature of the planned environment and may need to be shifted due to as-built conditions. If built conditions do not match the plans stop work immediately and alert the Landscape Architect or Owner's Representative to confirm direction.
5. Stake location of all proposed trees and planting areas for approval by the Landscape Architect or Owner's Representative prior to the commencement of planting.
6. All new plant material shall conform to the guidelines established for nursery stock published by the American Association of Nurserymen, Inc. In addition, all new plant material for the project shall be of the highest specimen quality. Plant material delivered to the site that does not meet the requirements stated herein may be rejected by the Owner's Representative.
7. Do not assume trunk flare will be exposed at the nursery. Contractor to expose trunk flares to check for root girdling. Pull mulch away from the trunk flare of trees and from the base of all shrubs.
8. No plant material shall be planted before acceptance of rough grading. The finished grade shall not cover any part of the tree trunk flare. See tree planting detail.
9. All new plants shall be balled and burlapped or container grown unless otherwise noted on the plant schedule.
10. The Contractor shall locate and verify all existing utility lines prior to planting and report any conflicts to the Landscape Architect or Owner's Representative.
11. Apply mulch only in those areas identified on the plan to receive mulch and at the thickness specified on the plans. Mulch to be Arborist Wood Mulch. Depth varies per plant type. Confirm size of mulch prior to purchase and installation.
12. Thoroughly water trees and shrubs during the first 24 hours after planting. Wet the soil to a depth of 18-24". When runoff starts, stop watering, let the water soak in and repeat until the proper depth is wet.
13. Any proposed substitutions of plant species shall be made with plants of equivalent overall form, height, branching habit, flower, leaf, color, fruit, and culture only as approved by the Landscape Architect or Owner's Representative.
14. All areas to be seeded shall receive soil preparation as specified in Special Provision 702.3.03 prior to seeding, unless otherwise noted on plan.
15. Contractor's base bid to include all materials, labor, permits, equipment, tools, insurance, etc. to perform the work as described in the contract documents.
16. Contractor to complete work within schedule established by Owner.
17. Contractor to provide one year warranty for all material from date of substantial completion. Contractor to provide interim maintenance (watering, pruning, fertilizing, guying, mowing, trimming, adequate drainage of ponding areas, edging, weeding, mulching, and general landscape clean-up) until substantial completion notice is provided by the Owner's Representative. Application of insecticides/herbicides must be approved by Landscape Architect prior to use on site.
18. Shade trees to be planted a minimum of 5' from sidewalks, water line, sewer line or manholes. Evergreen and ornamental trees to be planted a minimum of 3' from sidewalks, water line, sewer line or manholes.

Instructions For Existing Soil Sampling:

1. Using a spade, dig a v-shape hole to a 6" depth; then cut a thin slice of soil from one side of the hole. Place the slice in a plastic bucket, do not use a metal bucket. Mix slices together and fill a plastic sample bag with three (3) cups of dirt. The sample bags can be ziploc bags that are labeled with the project name and sample number.
2. A well mixed composite from 10 to 20 random locations should be subsampled to make the three (3) cup sample.
3. Mark the plan to show soil sample locations.
4. Send samples to Waypoint Analytical Labs, Inc., 2790 Whitten Road, Memphis, Tennessee 38133, 800-264-4522, www.al-labs.com.
5. Results to be copied to the Owner.

Percolation Test Notes

1. Dig a hole 18- 24" deep & a minimum of 6" wide.
2. Fill hole with water to the top and let drain for several hours. Ideally let the hole pre-wet over night and test the following day.
3. Refill hole to within a couple inches of the top.
4. To aid in measurement, place a stick across the top of the hole and use a second stick to mark periodic drops in water level; mark side of hole; or mark soil on side of hole with nail or stick.
5. Measure drop in water level after 30 minutes and one hour. If possible measure drop in water level the next day.
6. Determine drop in water level per hour. If water level in hole drops more than one inch per hour, it is well drained and suitable for all plant species.

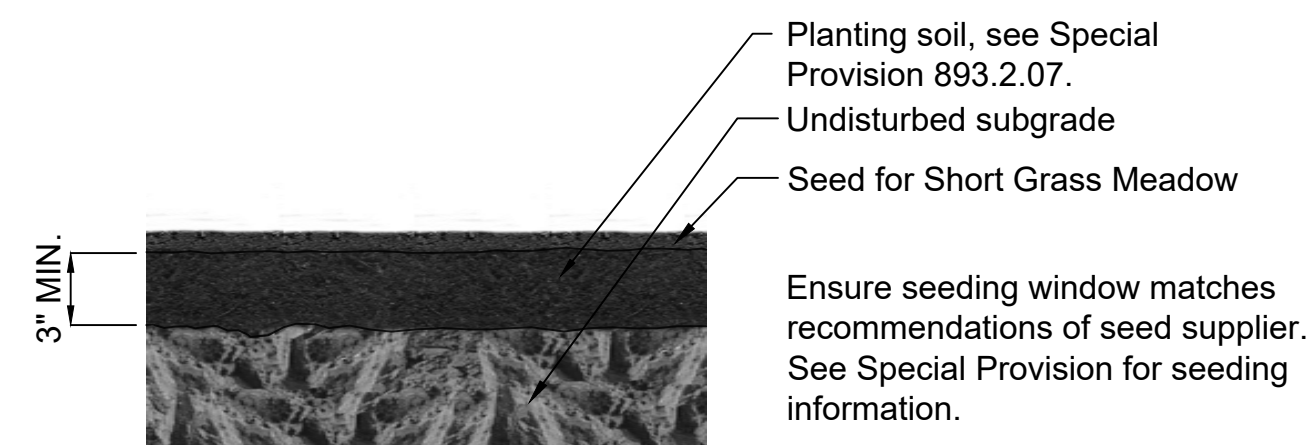

5 Seed Detail
Scale: NTS

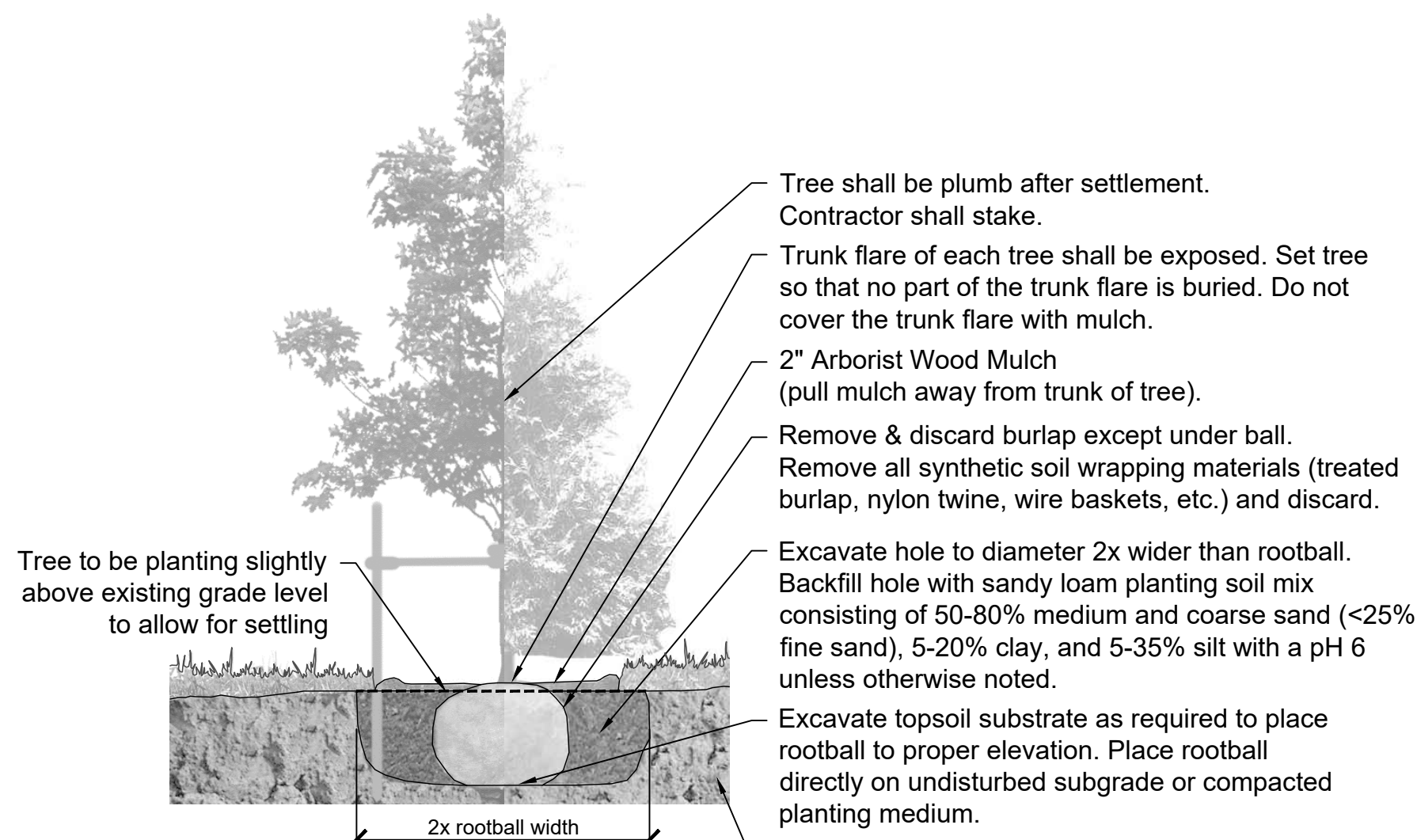

1 Tree Planting Detail
Scale: NTS

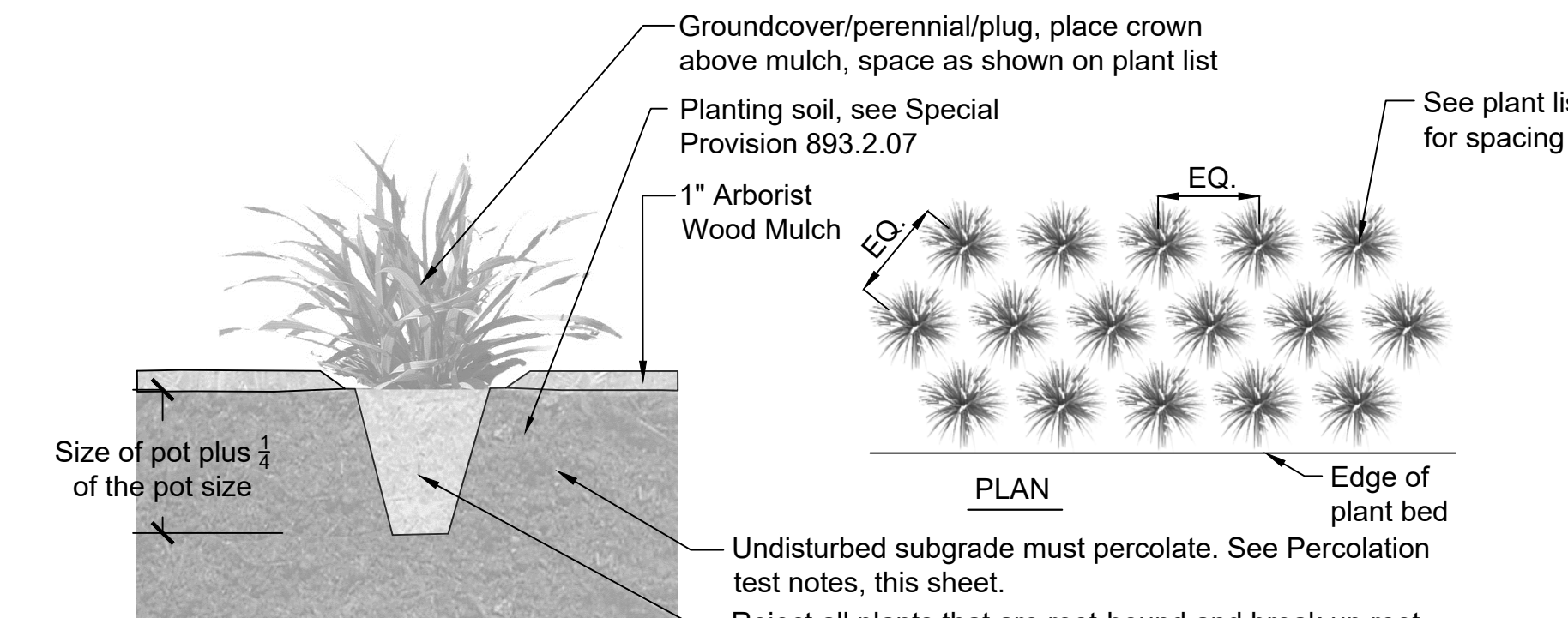

3 Groundcover/Perennial/Plug Planting Detail
Scale: NTS

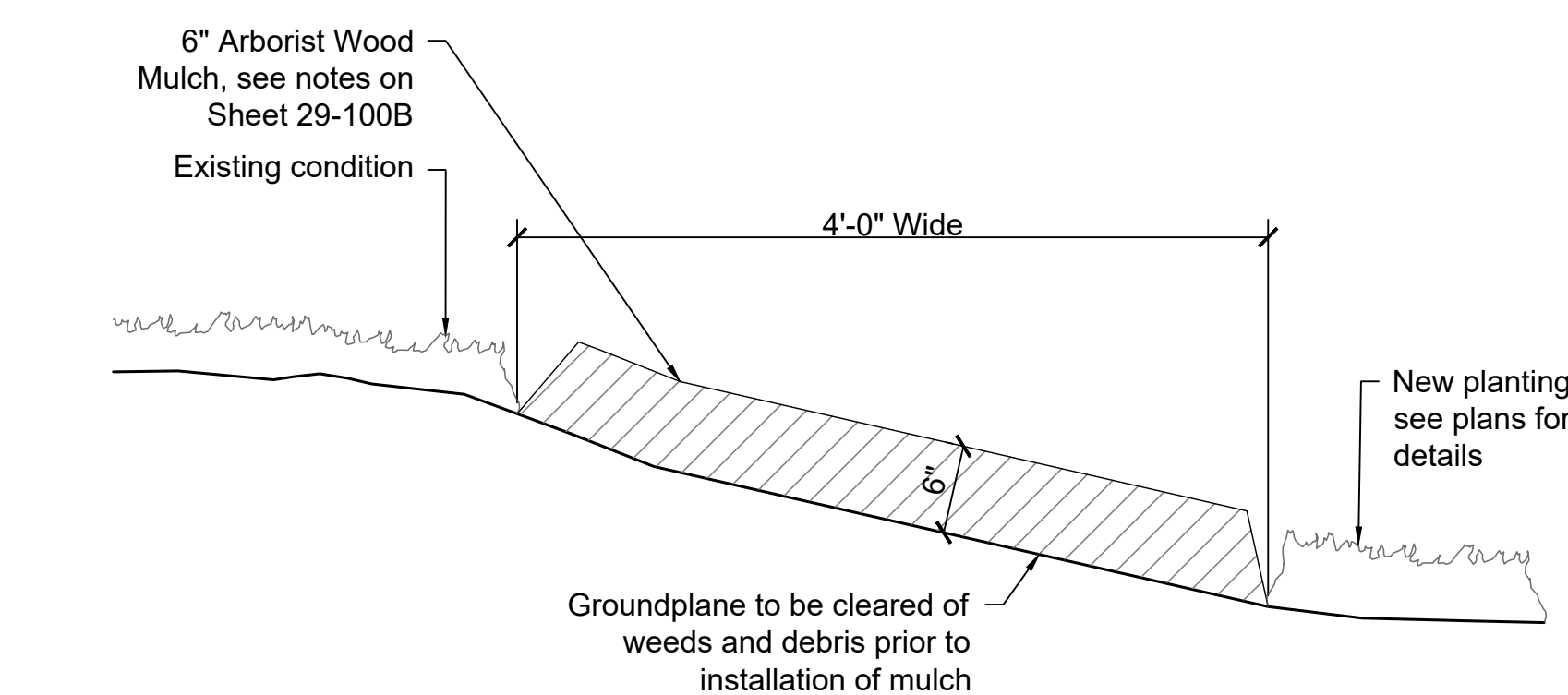

6 Maintenance Strip Detail
Scale: NTS

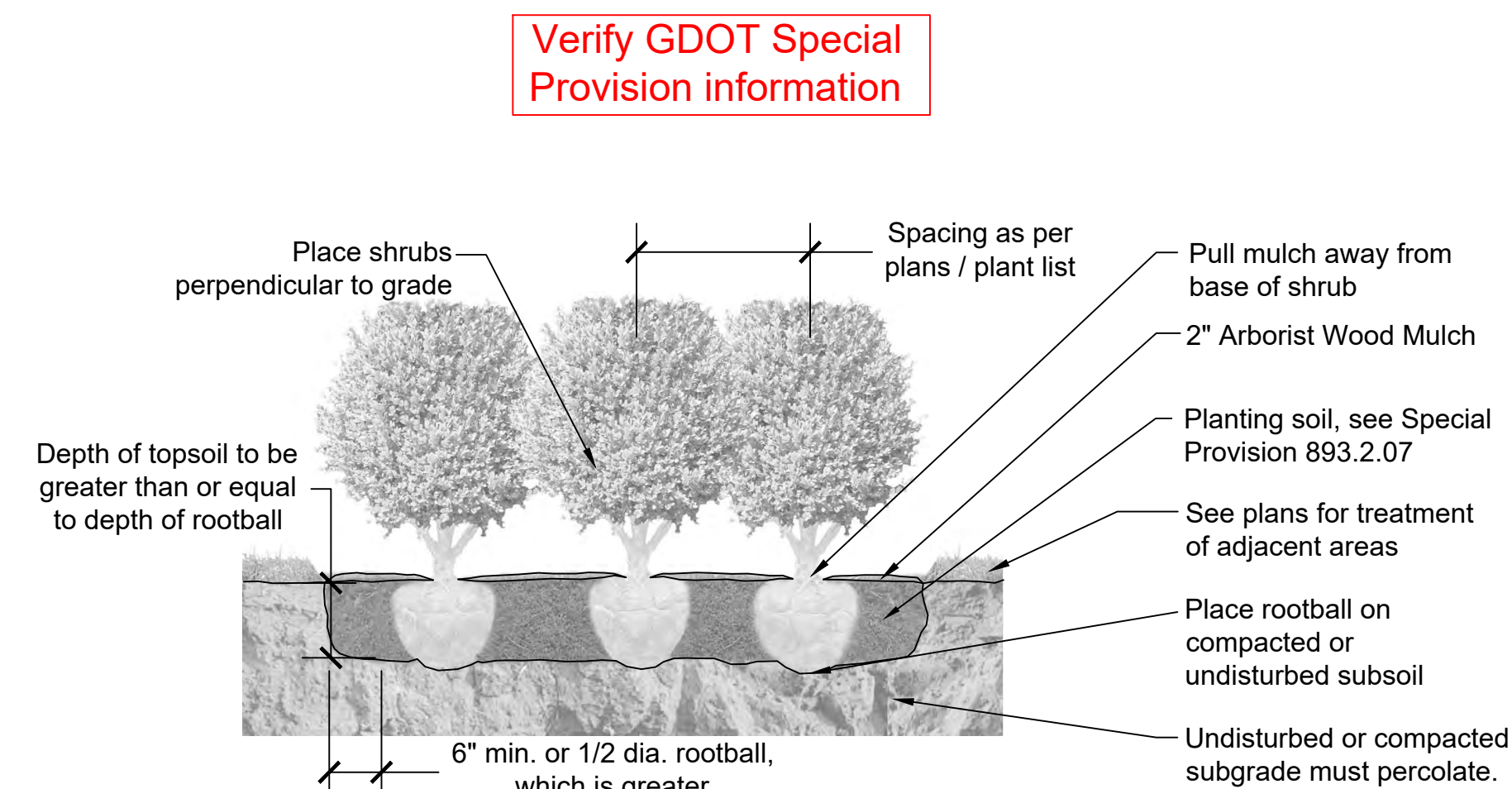

2 Shrub Planting Detail
Scale: NTS

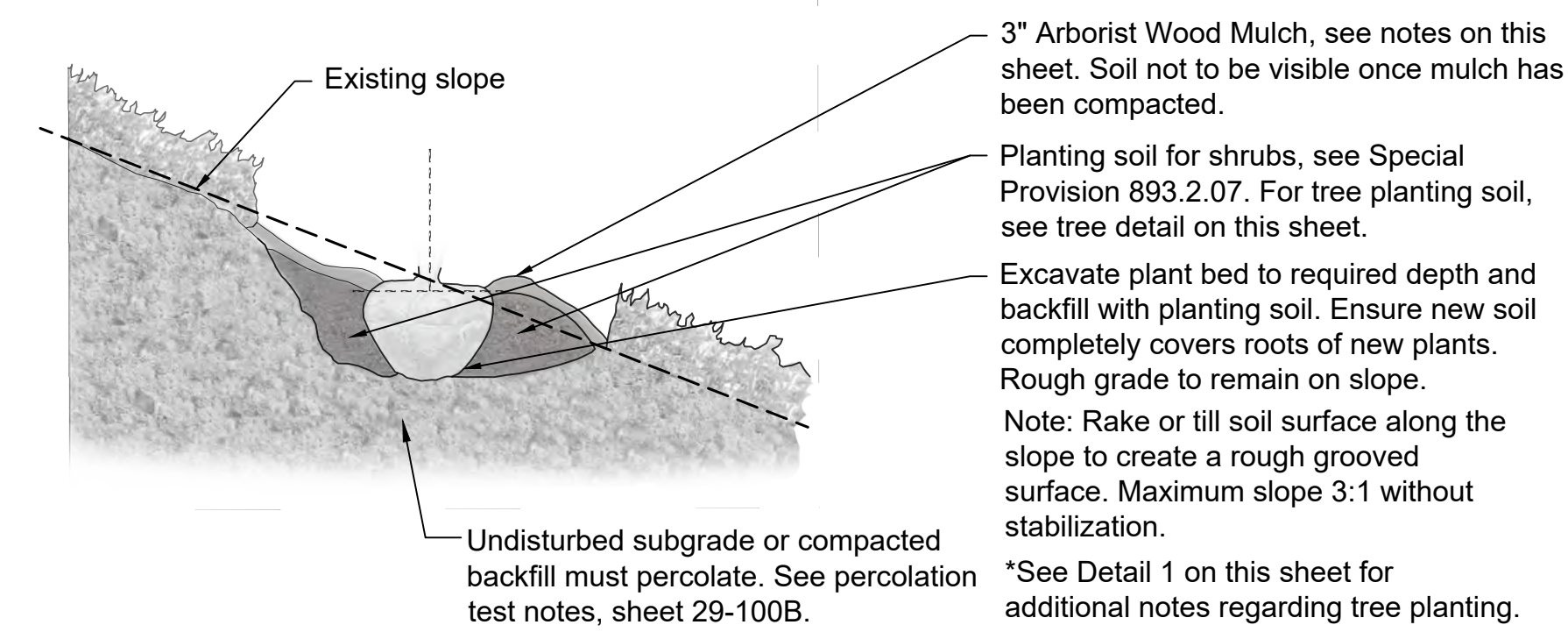

4 Slope Planting Detail
Scale: NTS

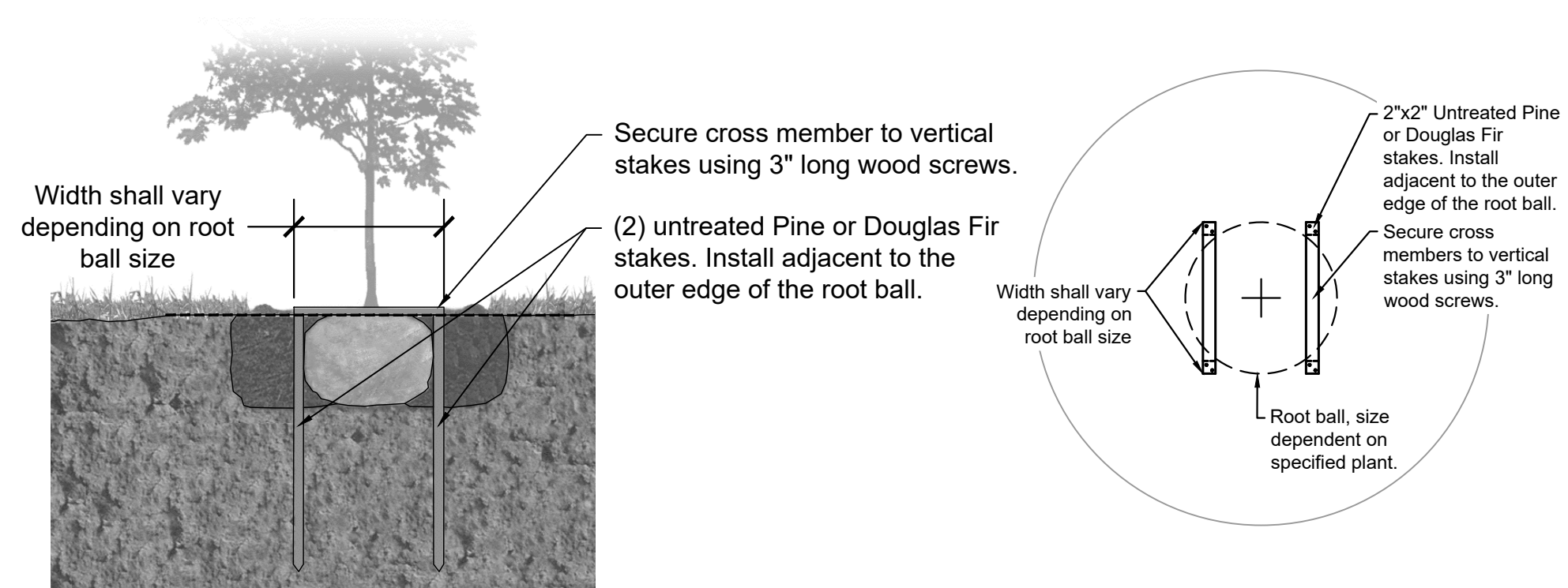

7 Tree Staking Detail
Scale: NTS

Tree Staking Detail: Plan View
Scale: 3/4 inch = 1 foot

PROPERTY AND EXISTING R/W LINE	---
REQUIRED R/W LINE	---
CONSTRUCTION LIMITS	---
PERMANENT EASEMENT FOR CONST. & MAINTENANCE OF SLOPES	////
TEMPORARY EASEMENT FOR CONST. OF SLOPES	////
TEMPORARY EASEMENT FOR CONST. OF DRIVES	XXXX

Atlanta BeltLine
ATLANTA BELTLINE, INC.
100 PEACHTREE STREET, NW
SUITE 2300
ATLANTA, GA 30303
TEL: (404) 477-3003
FAX: (404) 477-3606

Kimley»Horn
KIMLEY-HORN AND ASSOCIATES, INC.
THE BILTMORE, SUITE 601
817 WEST PEACHTREE STREET, NW
ATLANTA, GEORGIA 30308
TEL: (404) 419-8700

hedstrom
LANDSCAPE ARCHITECTURE
info@hedstromdesign.com
www.hedstromdesign.com
110 WEST MAGNOLIA AVE.
KNOXVILLE, TN 37917
OFFICE TEL: (865) 329-0012

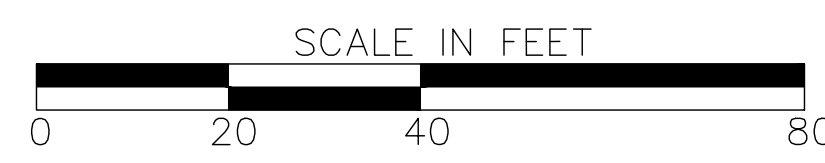

REVISION DATES	

PLANTING PLANS ATLANTA BELTLINE SOUTHSIDE TRAIL (SEGMENT 4-5) Planting Details and Notes			
CHECKED:	DATE:	DRAWING No.	
BACKCHECKED:	DATE:	29-100A	
CORRECTED:	DATE:		
VERIFIED:	DATE:		

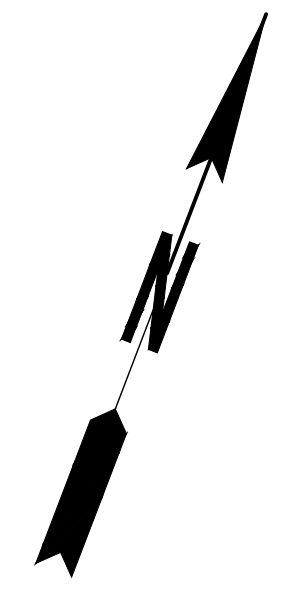
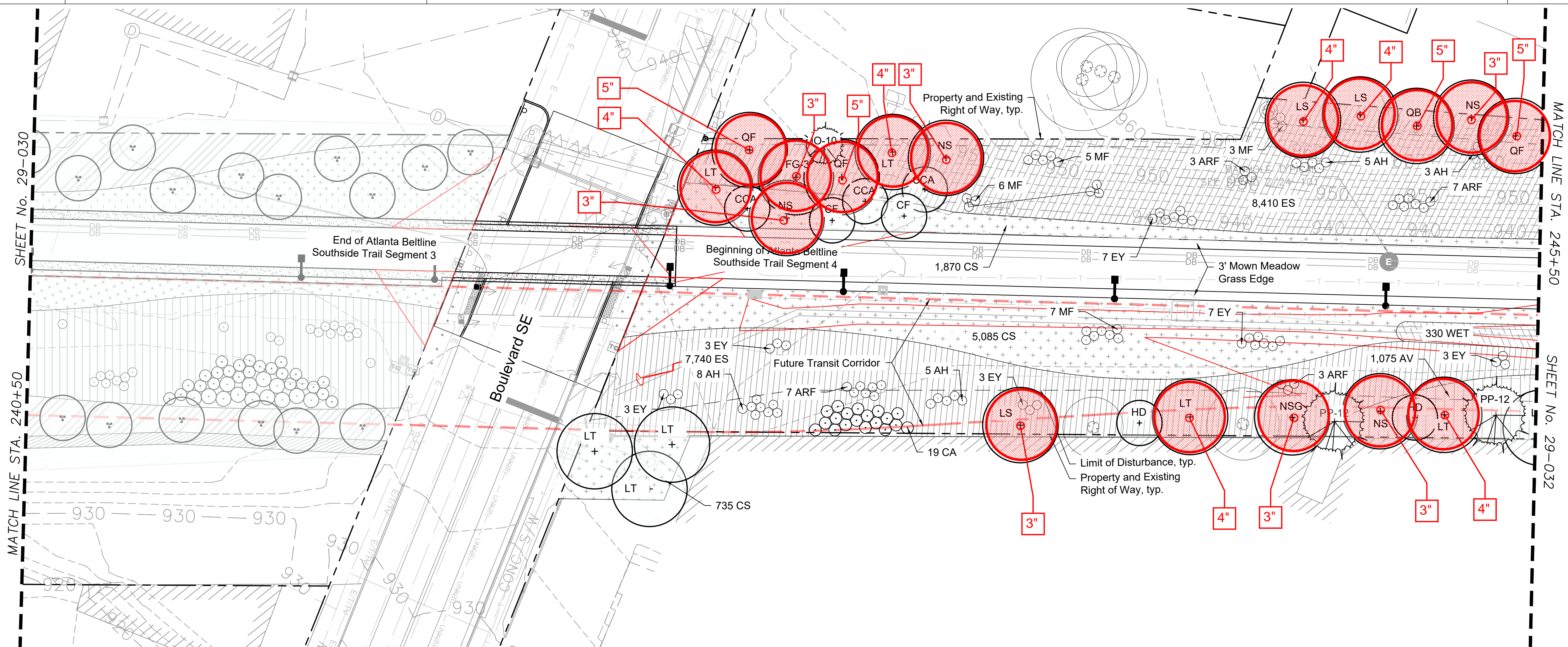

Plant Schedule: See Sheet 29-000 through 29-000A for master plant schedule, details and notes.

Key	Qty	Botanical Name	Common Name	Size	Notes
Trees					
CCA	3	<i>Cercis canadensis</i> f. alba 'Royal White'	Royal White Eastern Whitebud	3" cal.	4' CT, CL, full and well branched
CF	2	<i>Cornus florida</i> 'Cherokee Princess'	Cherokee Princess Dogwood	2.5" cal.	4' CT, CL, full and well branched
FG-3	1	<i>Fagus grandiflora</i>	American Beech	3" cal.	6' CT, CL, full and well branched
HD	2	<i>Halesia diptera</i> v. <i>Magniflora</i>	Two-winged Silverbell	3" cal.	4' CT, CL, full and well branched
IO-10	1	<i>Ilex opaca</i> 'Greenleaf'	Greenleaf American Holly	10' hgt.	4' CT, CL, full, dense and well branched
LS	2	<i>Liquidambar styraciflua</i> 'Rotundiloba'	Rotundiloba Sweetgum	4" cal.	6' CT, CL, full and well branched, seedless
LT	7	<i>Liriodendron tulipifera</i>	Tulip Poplar	4" cal.	6' CT, CL, full and well branched
NS	4	<i>Nyssa sylvatica</i> 'Wildfire'	Wildfire Blackgum	3" cal.	6' CT, CL, full and well branched
NSG	1	<i>Nyssa sylvatica</i> NSUHH'	Green Gable Blackgum	3" cal.	6' CT, CL, full and well branched
PP-12	2	<i>Pinus palustris</i>	Longleaf Pine	12' hgt.	4' CT, CL, full, dense, and well branched
QB	1	<i>Quercus bicolor</i>	Swamp White Oak	5" cal.	6' CT, CL, full and well branched
QF	3	<i>Quercus falcata</i>	Southern Red Oak	5" cal.	6' CT, CL, full and well branched
Shrubs & Groundcover					
AH	21	<i>Amsonia hubrichtii</i>	Threadleaf Bluestar	Qts.	3' o.c., well developed roots, blue flowers
ARF	20	<i>Aster oblongifolia</i> 'Raydon's Favorite'	Raydon's Favorite Aster	Qts.	3' o.c., well developed roots, purple flowers
CA	19	<i>Callicarpa americana</i>	American Beautyberry	7 gal.	4' o.c., full and dense, well developed roots
CS	7690	<i>Carex cherokeensis</i>	Cherokee Sedge	DP-50	12" o.c., well developed roots
EY	27	<i>Eryngium yuccifolium</i>	Rattlesnake Master	Qts.	3' o.c., well developed roots, white flowers
GG	19	<i>Gaillardia x grandiflora</i>	Blanket Flower	Qts.	2' o.c., well developed roots, red flowers
MF	21	<i>Monarda fistulosa</i> 'Claire Grace'	Claire Grace Bee Balm	Qts.	3' o.c., well developed roots, violet flowers
Ornamental Grass					
AV	1075	<i>Andropogon virginicus</i>	Broomsedge	DP-50	12" o.c., well developed roots
ES	16150	<i>Eragrostis spectabilis</i>	Purple Love Grass	DP-50	12" o.c., well developed roots

WET- Wetland Meadow Mix 330 sf					
15	<i>Asclepias incarnata</i>	Swamp Milkweed	Qts.	18" o.c., full and dense, pink flowers, well developed roots	
15	<i>Helenium autumnale</i>	Common Sneezeweed	Qts.	18" o.c., full and dense, yellow flowers, well developed roots	
15	<i>Helenium 'Moerheim Beauty'</i>	Morheim Beauty Sneezeweed	Qts.	18" o.c., full and dense, bronze flowers, well developed roots	
15	<i>Iris psueduacorus</i>	Yellow Flag Iris	Qts.	18" o.c., full and dense, yellow flowers, well developed roots	
15	<i>Iris virginica</i>	Southern Blue Flag Iris	Qts.	18" o.c., full and dense, blue flowers, well developed roots	
165	<i>Juncus effusus</i>	Common Rush	DP-50	12" o.c., well developed roots	

Hatch Legend:

	(AV) <i>Andropogon virginicus</i>		(CS) <i>Carex cherokeensis</i>
	(ES) <i>Eragrostis spectabilis</i>		(WET) Wetland Mix

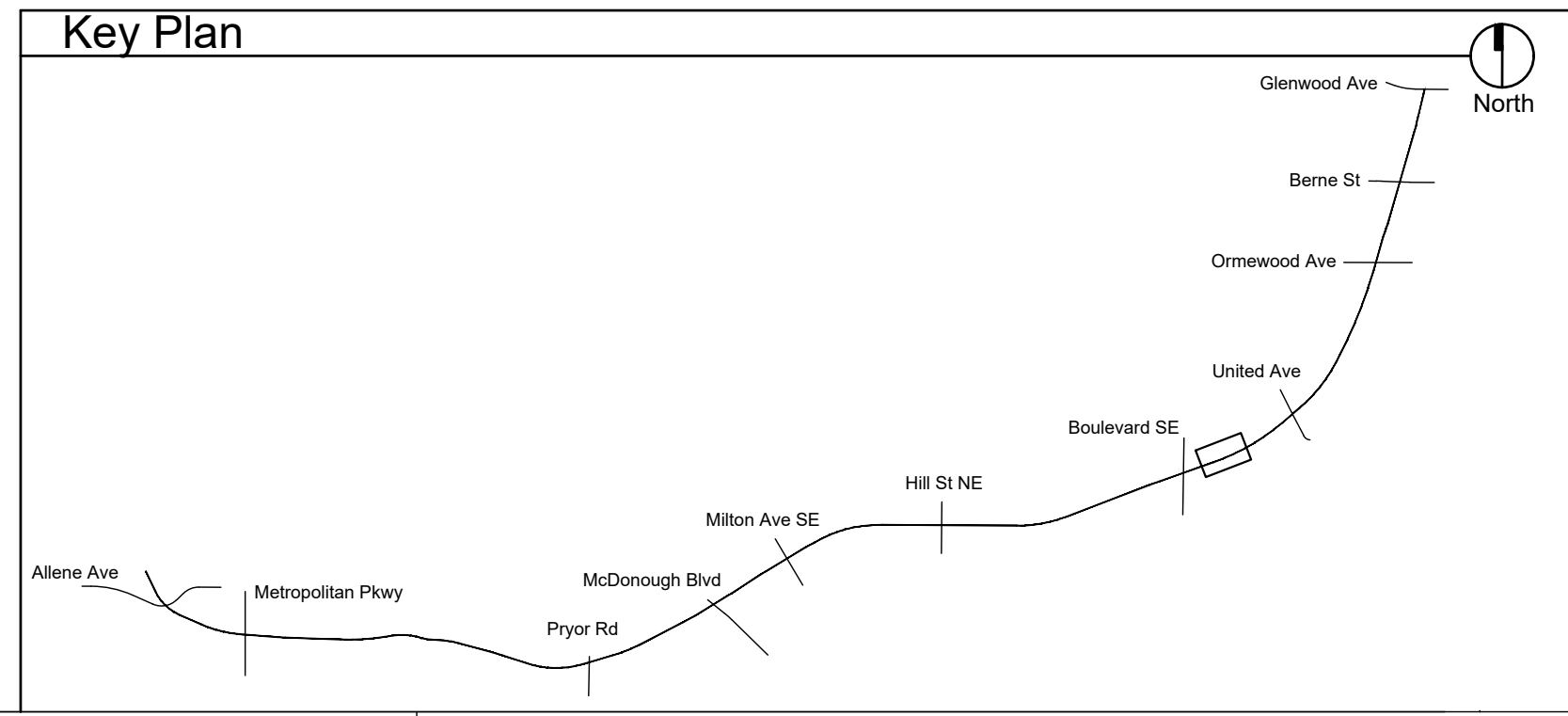

- General Notes:**
- New plant beds to encompass areas disturbed by construction. Prior to purchase of plant material contractor to verify that the plans match the as-built conditions. If conditions differ, stop work and communicate this to the Owner's Representative or the Landscape Architect.
 - Temporary and Permanent Easements to be staked on site. No trees or shrubs shall be planted within the easement.

- Abbreviations:**
- | | |
|--------------------|---------------------------|
| MT: Multi-trunk | CAL: Caliper |
| CL: Central Leader | GAL: Gallon |
| CT: Clear Trunk | HGT: Height |
| MIN: Minimum | O.C.: On Center |
| QTS: Quart | DP-50: Deep Plug 50 Count |

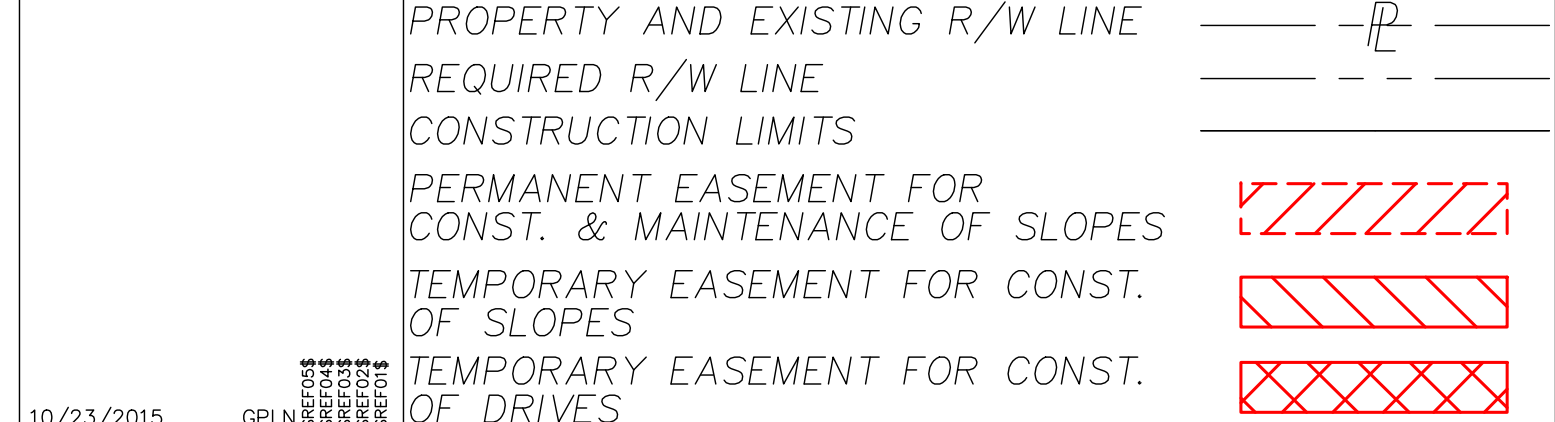

Atlanta BeltLine, Inc.
100 PEACHTREE STREET, NW SUITE 2300
ATLANTA, GA 30303
TEL: (404) 477-3003
FAX: (404) 477-3606

Kimley-Horn and Associates, Inc.
THE BILTMORE, SUITE 601
817 WEST PEACHTREE STREET, NW
ATLANTA, GEORGIA 30308
TEL: (404) 419-8700

hedstrom
LANDSCAPE ARCHITECTURE
info@hedstromdesign.com
www.hedstromdesign.com
110 WEST MAGNOLIA AVE.
KNOXVILLE, TN 37917
OFFICE TEL: (865) 329-0012

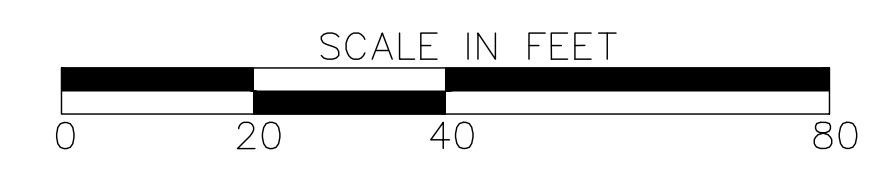

REVISION DATES		PLANTING PLANS	
NO.	DATE	ATLANTA BELTLINE SOUTHSIDE TRAIL (SEGMENT 4-5)	
		CHECKED:	DATE:
		BACKCHECKED:	DATE:
		CORRECTED:	DATE:
		VERIFIED:	DATE:
DRAWING No.			29-101

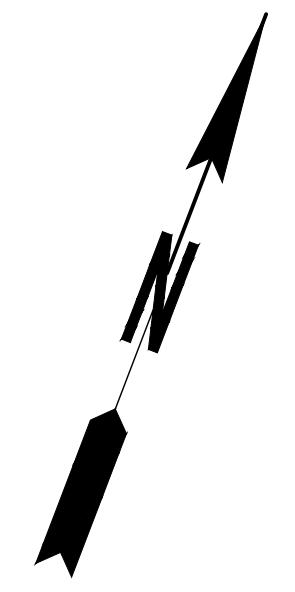
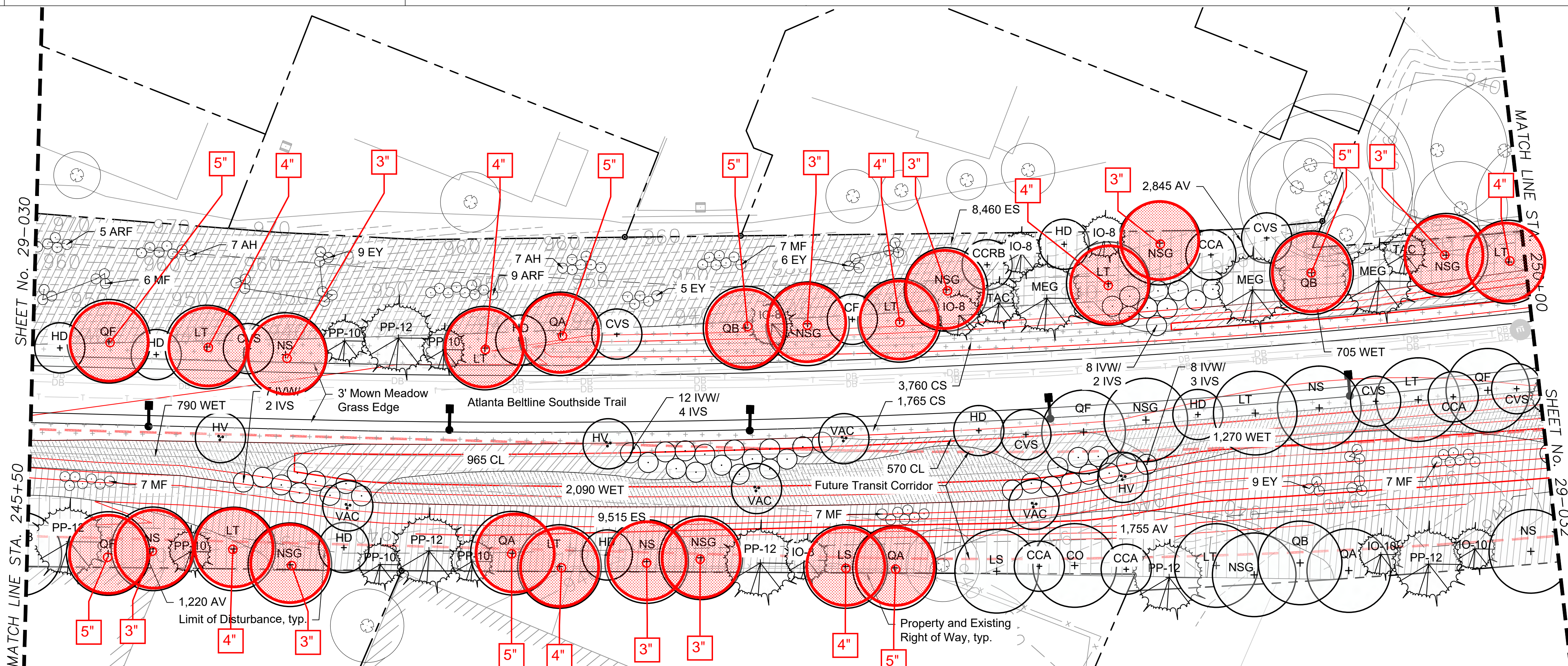

Plant Schedule: See Sheet 29-000 through 29-000A for master plant schedule, details and notes.

Key	Qty	Botanical Name	Common Name	Size	Notes
Trees					
CCA	4	Cercis canadensis f. alba 'Royal White'	Royal White Eastern Whitebud	3" cal.	4' CT, CL, full and well branched
CCRB	1	Cercis canadensis 'Appalachian Red'	Appalachian Red Eastern Redbud	3" cal.	4' CT, CL, full and well branched
CF	1	Cornus florida 'Cherokee Princess'	Cherokee Princess Dogwood	2.5" cal.	4' CT, CL, full and well branched
CO	1	Carya ovata	Shagbark Hickory	3" cal.	6' CT, CL, full and well branched
CVS	6	Chionanthus virginicus 'CV 1049'	Serenity American Fringe Tree	3" cal.	4' CT, CL, full and well branched
HD	8	Halesia diptera v. Magniflora	Two-winged Silverbell	3" cal.	4' CT, CL, full and well branched
IO-8	5	Ilex opaca 'Greenleaf'	Greenleaf American Holly	8' hgt.	CL, full, dense, and well branched
IO-10	2	Ilex opaca 'Greenleaf'	Greenleaf American Holly	10' hgt.	4' CT, CL, full, dense and well branched
LS	2	Liquidambar styraciflua 'Rotundiloba'	Rotundiloba Sweetgum	4" cal.	6' CT, CL, full and well branched, seedless
LT	10	Liriodendron tulipifera	Tulip Poplar	4" cal.	6' CT, CL, full and well branched
MEG	3	Metasequoia glyptostroboides 'Arrowhead'	Narrow Dawn Redwood	6" cal.	4' CT, CL, full and well branched
NS	5	Nyssa sylvatica 'Wildfire'	Wildfire Blackgum	3" cal.	6' CT, CL, full and well branched
NSG	8	Nyssa sylvatica NSUHH'	Green Gable Blackgum	3" cal.	6' CT, CL, full and well branched
PP-10	5	Pinus palustris	Longleaf Pine	10' hgt.	4' CT, CL, full, dense, and well branched
PP-12	6	Pinus palustris	Longleaf Pine	12' hgt.	4' CT, CL, full, dense, and well branched
QA	4	Quercus alba	White Oak	5" cal.	6' CT, CL, full and well branched
QB	3	Quercus bicolor	Swamp White Oak	5" cal.	6' CT, CL, full and well branched
QF	4	Quercus falcata	Southern Red Oak	5" cal.	6' CT, CL, full and well branched
TAC	2	Taxodium ascendens 'Prairie Sentinel'	Prairie Sentinel Pond Cypress	12' hgt.	4' CT, CL, full and well branched
Shrubs & Groundcover					
AH	14	Amsonia hubrichtii	Threadleaf Bluestar	Qts.	3' o.c., well developed roots, blue flowers
ARF	14	Aster oblongifolia 'Raydon's Favorite'	Raydon's Favorite Aster	Qts.	3' o.c., well developed roots, purple flowers
CS	5525	Carex cherokeensis	Cherokee Sedge	DP-50	12" o.c., well developed roots
EY	29	Eyrngium yuccifolium	Rattlesnake Master	Qts.	3' o.c., well developed roots, white flowers
HV	3	Hamamelis virginiana 'Harvest Moon'	Harvest Moon Witch Hazel	8' hgt.	MT, 5 cane min., full and well branched
IVS	11	Ilex verticillata 'Southern Gentleman'	Southern Gentleman Winterberry Holly	7 gal.	6' o.c., full and dense, male pollinator
IVW	35	Ilex verticillata 'Winter Gold'	Winter Gold Winterberry Holly	7 gal.	6' o.c., full and dense, yellow berries
MF	34	Monarda fistulosa 'Claire Grace'	Claire Grace Bee Balm	Qts.	3' o.c., well developed roots, violet flowers
VAC	4	Vitex agnus-castus 'Shoal Creek'	Shoal Creek Chaste Tree	8' hgt.	Full and dense, purple flowers
Ornamental Grass					
AV	4600	Andropogon virginicus	Broomsedge	DP-50	12" o.c., well developed roots
CL	1535	Chasmanthium latifolium	River Oats	DP-50	12" o.c., well developed roots
ES	17975	Eragrostis spectabilis	Purple Love Grass	DP-50	12" o.c., well developed roots

WET- Wetland Meadow Mix 4,855 sf					
215	Asclepias incarnata	Swamp Milkweed	Qts.	18" o.c., full and dense, pink flowers, well developed roots	
215	Helenium autumnale	Common Sneezeweed	Qts.	18" o.c., full and dense, yellow flowers, well developed roots	
215	Helenium 'Moerhous Beauty'	Morheim Beauty Sneezeweed	Qts.	18" o.c., full and dense, bronze flowers, well developed roots	
215	Iris pseudacorus	Yellow Flag Iris	Qts.	18" o.c., full and dense, yellow flowers, well developed roots	
215	Iris virginica	Southern Blue Flag Iris	Qts.	18" o.c., full and dense, blue flowers, well developed roots	
2428	Juncus effusus	Common Rush	DP-50	12" o.c., well developed roots	

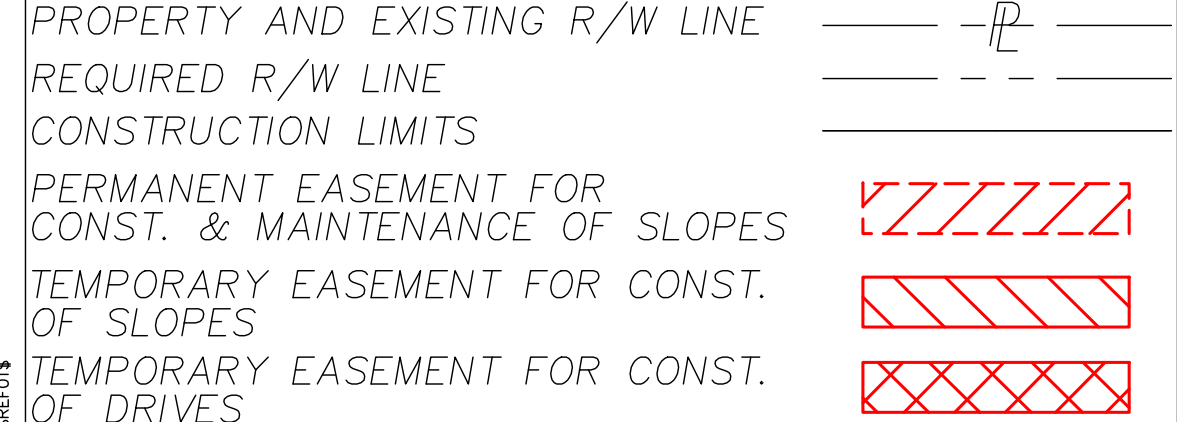

General Notes:

- New plant beds to encompass areas disturbed by construction. Prior to purchase of plant material contractor to verify that the plans match the as-built conditions. If conditions differ, stop work and communicate this to the Owner's Representative or the Landscape Architect.
- Temporary and Permanent Easements to be staked on site. No trees or shrubs shall be planted within the easement.

Abbreviations:

MT: Multi-trunk
 CL: Central Leader
 CT: Clear Trunk
 MIN: Minimum
 QTS: Quart

CAL: Caliper
 GAL: Gallon
 HGT: Height
 O.C.: On Center
 DP-50: Deep Plug 50 Count

Hatch Legend:

(AV) Andropogon virginicus	(ES) Eragrostis spectabilis	(WET) Wetland Mix
(CL) Chasmanthium latifolium	(CS) Carex cherokeensis	

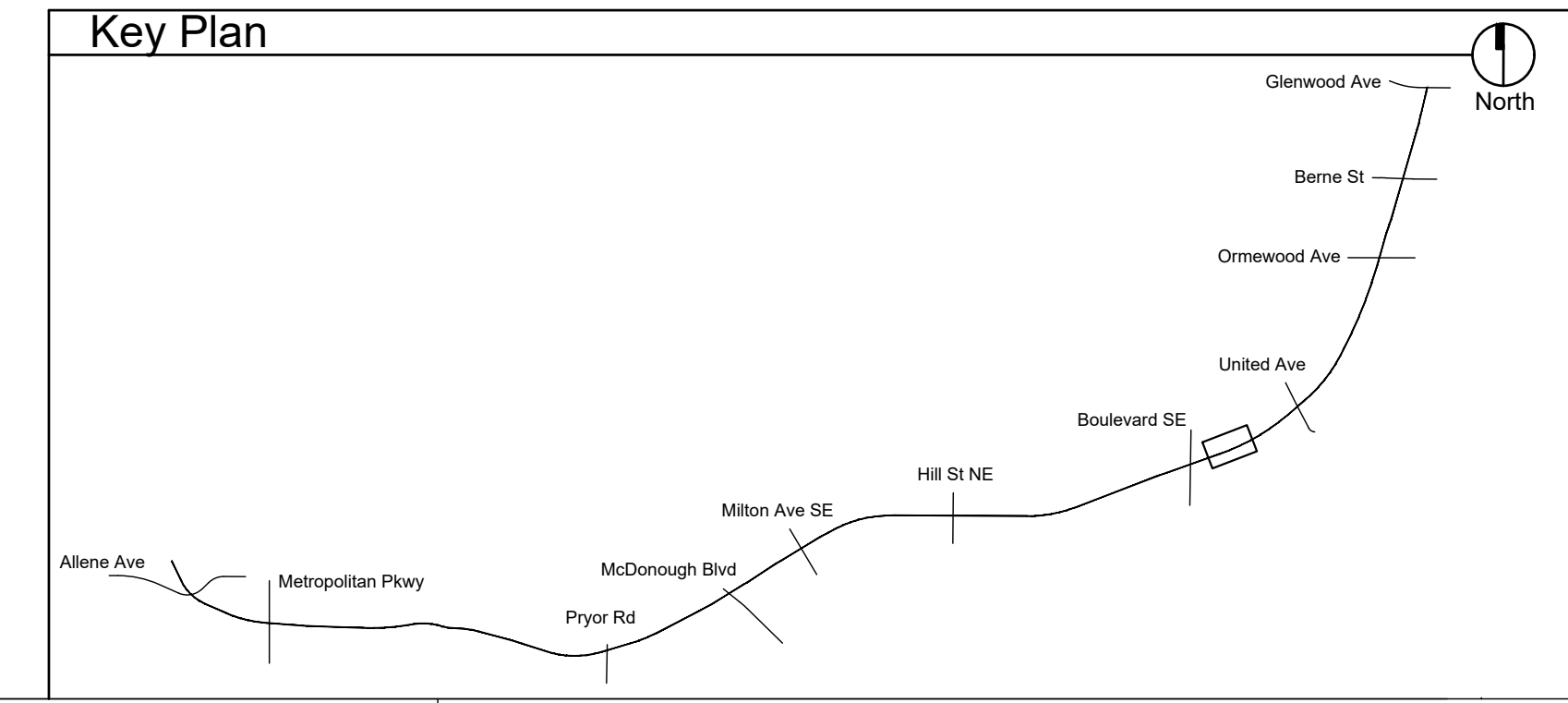

REVISION DATES		PLANTING PLANS ATLANTA BELTLINE SOUTHSIDE TRAIL (SEGMENT 4-5)	
CHECKED:	DATE:	DRAWING No.	
BACKCHECKED:	DATE:	29-102	
CORRECTED:	DATE:		
VERIFIED:	DATE:		

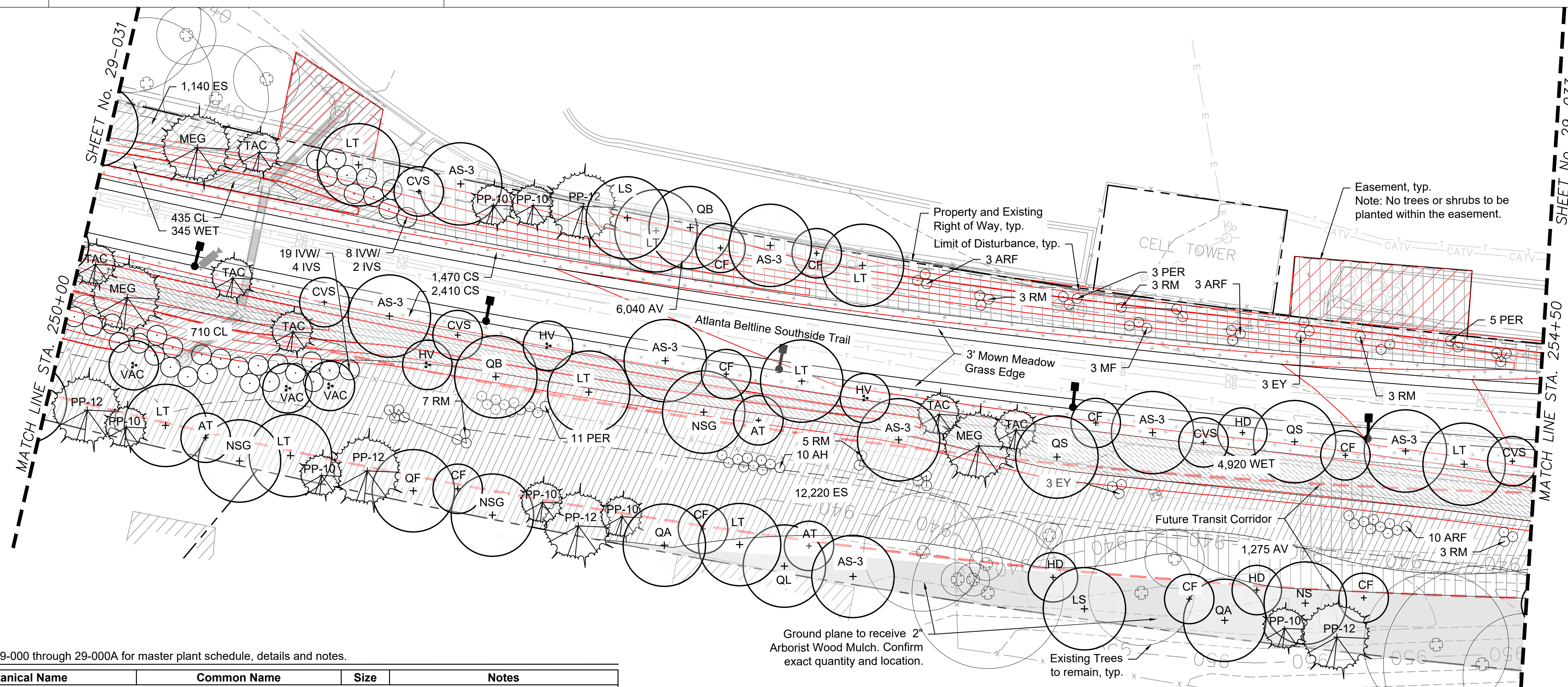

Plant Schedule: See Sheet 29-000 through 29-000A for master plant schedule, details and notes.

Key	Qty	Botanical Name	Common Name	Size	Notes
Trees					
AS-3	8	Acer saccharum 'Legacy'	Legacy Sugar Maple	3" cal.	6' CT, CL, full and well branched
AT	3	Asimina triloba	Paw Paw	3" cal.	6' CT, CL, full and well branched
CF	9	Cornus florida 'Cherokee Princess'	Cherokee Princess Dogwood	2.5" cal.	4' CT, CL, full and well branched
CVS	5	Chionanthus virginicus 'CV 1049'	Serenity American Fringe Tree	3" cal.	4' CT, CL, full and well branched
HD	3	Halesia diptera var. Magniflora	Two-winged Silverbell	3" cal.	4' CT, CL, full and well branched
LS	2	Liquidambar styraciflua 'Rotundiloba'	Rotundiloba Sweetgum	4" cal.	6' CT, CL, full and well branched, seedless
LT	9	Liriodendron tulipifera	Tulip Poplar	4" cal.	6' CT, CL, full and well branched
MEG	3	Metasequoia glyptostroboides 'Arrowhead'	Narrow Dawn Redwood	14' hgt.	4' CT, CL, full and well branched
NS	1	Nyssa sylvatica 'Wildfire'	Wildfire Blackgum	3" cal.	6' CT, CL, full and well branched
NSG	3	Nyssa sylvatica NSUHH'	Green Gable Blackgum	3" cal.	6' CT, CL, full and well branched
PP-10	7	Pinus palustris	Longleaf Pine	10' hgt.	4' CT, CL, full, dense, and well branched
PP-12	5	Pinus palustris	Longleaf Pine	12' hgt.	4' CT, CL, full, dense, and well branched
QA	2	Quercus alba	White Oak	3" cal.	6' CT, CL, full and well branched
QB	2	Quercus bicolor	Swamp White Oak	5" cal.	6' CT, CL, full and well branched
QF	1	Quercus falcata	Southern Red Oak	5" cal.	6' CT, CL, full and well branched
QL	1	Quercus lyrata	Overcup Oak	4" cal.	6' CT, CL, full and well branched
QS	2	Quercus shumardii 'Panache'	Panache Shumard Oak	5" cal.	6' CT, CL, full and well branched
TAC	6	Taxodium ascendens 'Prairie Sentinel'	Prairie Sentinel Pond Cypress	12' hgt.	4' CT, CL, full and well branched
Shrubs & Groundcover					
AH	10	Amsonia hubrichtii	Threadleaf Bluestar	Qts.	3' o.c., well developed roots, blue flowers
ARF	16	Aster oblongifolius 'Raydon's Favorite'	Raydon's Favorite Aster	Qts.	3' o.c., well developed roots, purple flowers
CS	3880	Carex cherokeensis	Cherokee Sedge	DP-50	12" o.c., well developed roots
EY	6	Eryngium yuccifolium	Rattlesnake Master	Qts.	3' o.c., well developed roots, white flowers
HV	3	Hamamelis virginiana 'Harvest Moon'	Harvest Moon Witch Hazel	8' hgt.	MT, 5 cane min., full and well branched
IVS	6	Ilex verticillata 'Southern Gentleman'	Southern Gentleman Winterberry Holly	7 gal.	6' o.c., full and dense, male pollinator
IVW	27	Ilex verticillata 'Winter Gold'	Winter Gold Winterberry Holly	7 gal.	6' o.c., full and dense, yellow berries
MF	3	Monarda fistulosa 'Claire Grace'	Claire Grace Bee Balm	Qts.	3' o.c., well developed roots, violet flowers
PER	19	Perovskia atriplicifolia	Russian Sage	Qts.	3' o.c., well developed roots, purple flowers
RM	24	Rudbeckia maxima	Large Coneflower	Qts.	3' o.c., well developed roots, yellow flowers
VAC	3	Vitex agnus-castus 'Shoal Creek'	Shoal Creek Chaste Tree	8' hgt.	Full and dense, purple flowers
Ornamental Grass					
AV	7315	Andropogon virginicus	Broomsedge	DP-50	12" o.c., well developed roots
CL	1145	Chasmanthium latifolium	River Oats	DP-50	12" o.c., well developed roots
ES	13360	Eragrostis spectabilis	Purple Love Grass	DP-50	12" o.c., well developed roots

WET- Wetland Meadow Mix 5,265 sf			
234	Asclepias incarnata	Swamp Milkweed	Qts. 18" o.c., full and dense, pink flowers, well developed roots
234	Helenium autumnale	Common Sneezeweed	Qts. 18" o.c., full and dense, yellow flowers, well developed roots
234	Helenium 'Moerheim Beauty'	Morheim Beauty Sneezeweed	Qts. 18" o.c., full and dense, bronze flowers, well developed roots
234	Iris psueduacorus	Yellow Flag Iris	Qts. 18" o.c., full and dense, yellow flowers, well developed roots
234	Iris virginica	Southern Blue Flag Iris	Qts. 18" o.c., full and dense, blue flowers, well developed roots
2633	Juncus effusus	Common Rush	DP-50 12" o.c., well developed roots

Hatch Legend:

(AV) Andropogon virginicus	(ES) Eragrostis spectabilis	(WET) Wetland Mix
(CL) Chasmanthium latifolium	(CS) Carex cherokeensis	2" Arborist Wood Mulch

Key Plan

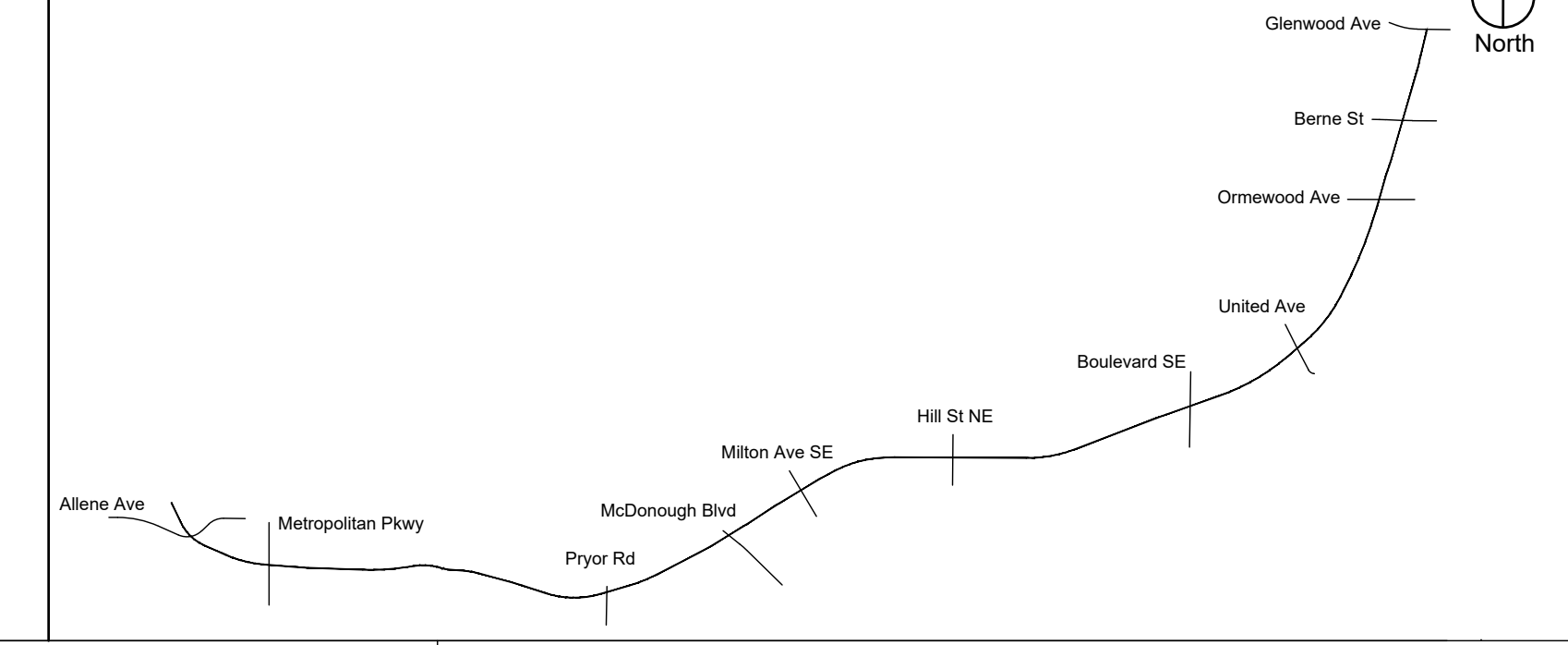

General Notes:

- New plant beds to encompass areas disturbed by construction. Prior to purchase of plant material contractor to verify that the plans match the as-built conditions. If conditions differ, stop work and communicate this to the Owner's Representative or the Landscape Architect.
- Temporary and Permanent Easements to be staked on site. No trees or shrubs shall be planted within the easement.

Abbreviations:

MT: Multi-trunk	CAL: Caliper
CL: Central Leader	GAL: Gallon
CT: Clear Trunk	HGT: Height
MIN: Minimum	O.C.: On Center
QTS: Quart	DP-50: Deep Plug 50 Count

REVISION DATES

No.	Date	Description

PLANTING PLANS ATLANTA BELTLINE SOUTHSIDE TRAIL (SEGMENT 4-5)

CHECKED:	DATE:	DRAWING No. 29-103
BACKCHECKED:	DATE:	
CORRECTED:	DATE:	
VERIFIED:	DATE:	

Atlanta BeltLine
ATLANTA BELTLINE, INC.
100 PEACHTREE STREET, NW
SUITE 2300
ATLANTA, GA 30303
TEL: (404) 477-3003
FAX: (404) 477-3606

Kimley»Horn
KIMLEY-HORN AND ASSOCIATES, INC.
THE BILTMORE, SUITE 601
817 WEST PEACHTREE STREET, NW
ATLANTA, GEORGIA 30308
TEL: (404) 419-8700

hedstrom
LANDSCAPE ARCHITECTURE
info@hedstromdesign.com
www.hedstromdesign.com
110 WEST MAGNOLIA AVE.
KNOXVILLE, TN 37917
OFFICE TEL: (865) 329.0012



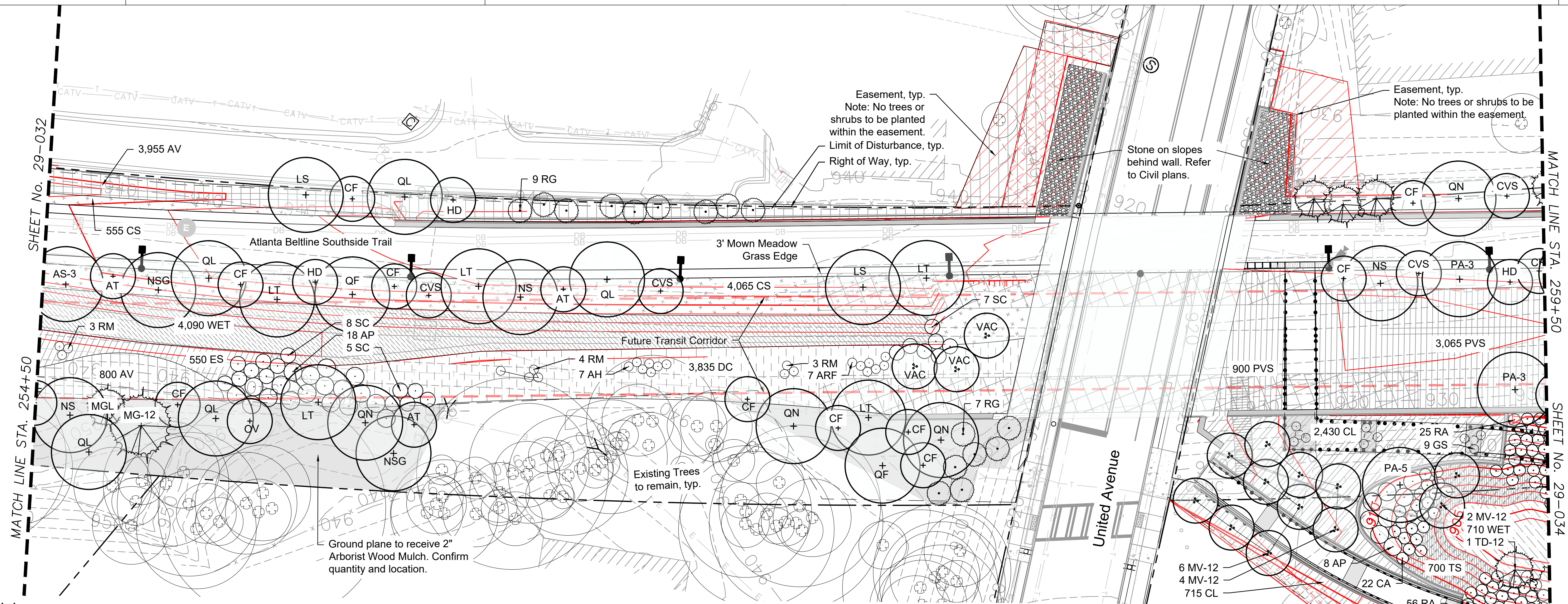

Abbreviations:

MT: Multi-trunk	CAL: Caliper
CL: Central Leader	GAL: Gallon
CT: Clear Trunk	HGT: Height
MIN: Minimum	O.C.: On Center
QTS: Quart	DP-50: Deep Plug 50 Count

- General Notes:**
- New plant beds to encompass areas disturbed by construction. Prior to purchase of plant material contractor to verify that the plans match the as-built conditions. If conditions differ, stop work and communicate this to the Owner's Representative or the Landscape Architect.
 - Temporary and Permanent Easements to be staked on site. No trees or shrubs shall be planted within the easement.

Plant Schedule: See Sheet 29-000 through 29-000A for master plant schedule, details and notes.

Key	Qty	Botanical Name	Common Name	Size	Notes
Trees					
AS-3	1	Acer saccharum 'Legacy'	Legacy Sugar Maple	3" cal.	6' CT, CL, full and well branched
AT	3	Asimina triloba	Paw Paw	3" cal.	6' CT, CL, full and well branched
CF	11	Cornus florida 'Cherokee Princess'	Cherokee Princess Dogwood	2.5" cal.	4' CT, CL, full and well branched, white flowers
CVS	4	Chionanthus virginicus 'CV 1049'	Serenity American Fringe Tree	3" cal.	4' CT, CL, full and well branched
HD	3	Halesia diptera v. Magniflora	Two-winged Silverbell	3" cal.	4' CT, full and well branched
IO-10	1	Ilex opaca 'Greenleaf'	Greenleaf American Holly	10' hgt.	4' CT, CL, full, dense and well branched
LS	2	Liquidambar styraciflua 'Rotundiloba'	Rotundiloba Sweetgum	4" cal.	6' CT, CL, full and well branched, seedless
LT	2	Liriodendron tulipifera	Tulip Poplar	4" cal.	6' CT, CL, full and well branched
MG-12	1	Magnolia grandiflora 'Brackens Brown Beauty'	Brackens Brown Beauty Magnolia	12' hgt.	4' CT, CL, full, dense, and well branched
MGL	3	Magnolia grandiflora 'Little Gem'	Little Gem Southern Magnolia	8' hgt.	4' CT, CL, full and well branched
MV-12	12	Magnolia virginiana 'Jim Wilson Moonglow'	Sweetbay Magnolia	12' hgt.	MT, 3 cane min., full and well branched
NS	3	Nyssa sylvatica 'Wildfire'	Wildfire' Blackgum	3" cal.	6' CT, CL, full and well branched
NSG	2	Nyssa sylvatica 'NSUHH'	Green Gable Blackgum	3" cal.	6' CT, CL, full and well branched
OV	1	Ostrya virginiana	Eastern Hop Hornbeam	2" cal.	5' CT, CL, full and well branched
PA-3	2	Platanus x acerifolia 'Morton Circle'	Exclamation London Plane Tree	3" cal.	6' CT, CL, full and well branched
PA-5	1	Platanus x acerifolia 'Morton Circle'	Exclamation London Plane Tree	5" cal.	6' CT, CL, full and well branched
QF	2	Quercus falcata	Southern Red Oak	5" cal.	6' CT, CL, full and well branched
QL	5	Quercus lyrata	Overcup Oak	4" cal.	6' CT, CL, full and well branched
QN	4	Quercus nuttalli	Nuttall Oak	4" cal.	6' CT, CL, full and well branched
TD-12	1	Taxodium distichum var. distichum	Bald Cypress	14' hgt.	6' CT, CL, full and well branched
Shrubs & Groundcover					
AH	72	Amsonia hubrichtii	Threadleaf Bluestar	Qts.	3' o.c., well developed roots, blue flowers
AP	6	Aesculus parviflora	Bottlebrush Buckeye	7 gal.	6' o.c., full and dense, white flowers
ARF	7	Aster oblongifolius 'Raydon's Favorite'	Raydon's Favorite Aster	Qts.	3' o.c., well developed roots, purple flowers
CA	22	Callicarpa americana	American Beautyberry	7 gal.	4' o.c., full and dense, purple berries
CS	4620	Carex cherokeensis	Cherokee Sedge	DP-50	12" o.c., well developed roots
GS	11	Gelsemium sempervirens	Carolina Jessamine	Qts.	3' o.c., full and dense, trained on columns
RA	81	Rhus glabra 'Gro-Low'	Gro-Low Sumac	3 gal.	4' o.c., full and dense
RG	16	Rhus glabra	Smooth Sumac	7 gal.	8' o.c., full and dense
RM	10	Rudbeckia maxima	Large Coneflower	Qts.	3' o.c., well developed roots, yellow flowers
SC	20	Sambucus canadensis 'Adams'	Adam's Elderberry	7 gal.	5' o.c., full and dense, white flowers
TS	700	Carex stricta	Tussock Sedge	DP-50	12" o.c., well developed roots
VAC	3	Vitex agnus-castus 'Shoal Creek'	Shoal Creek Chaste Tree	8' hgt.	Full and dense, purple flowers

Ornamental Grass			
AV	4755	Andropogon virginicus	Broomsedge
CL	3145	Chasmanthium latifolium	River Oats
DC	3835	Deschampsia cespitosa 'Goldtau'	Golden Dew Tufted Hair Grass
ES	550	Eragrostis spectabilis	Purple Love Grass
PVN	1075	Panicum virgatum 'Northwind'	Northwind Switch Grass
PVS	3965	Panicum virgatum 'Shenandoah'	Shenandoah Switch Grass
WET- Wetland Meadow Mix 4,800 sf			
213		Asclepias incarnata	Swamp Milkweed
213		Helenium autumnale	Common Sneezeweed
213		Helenium 'Moerheim Beauty'	Morheim Beauty Sneezeweed
213		Iris psueduacorus	Yellow Flag Iris
213		Iris virginica	Southern Blue Flag Iris
2400		Juncus effusus	Common Rush

Hatch Legend:

(AV) Andropogon virginicus	(PVS) Panicum virgatum 'Shenandoah'	(WET) Wetland Mix
(CL) Chasmanthium latifolium	(CS) Carex cherokeensis	2" Arborist Wood Mulch
(DC) Deschampsia cespitosa 'Goldtau'	(ES) Eragrostis spectabilis	(PVN) Panicum virgatum 'Northwind'

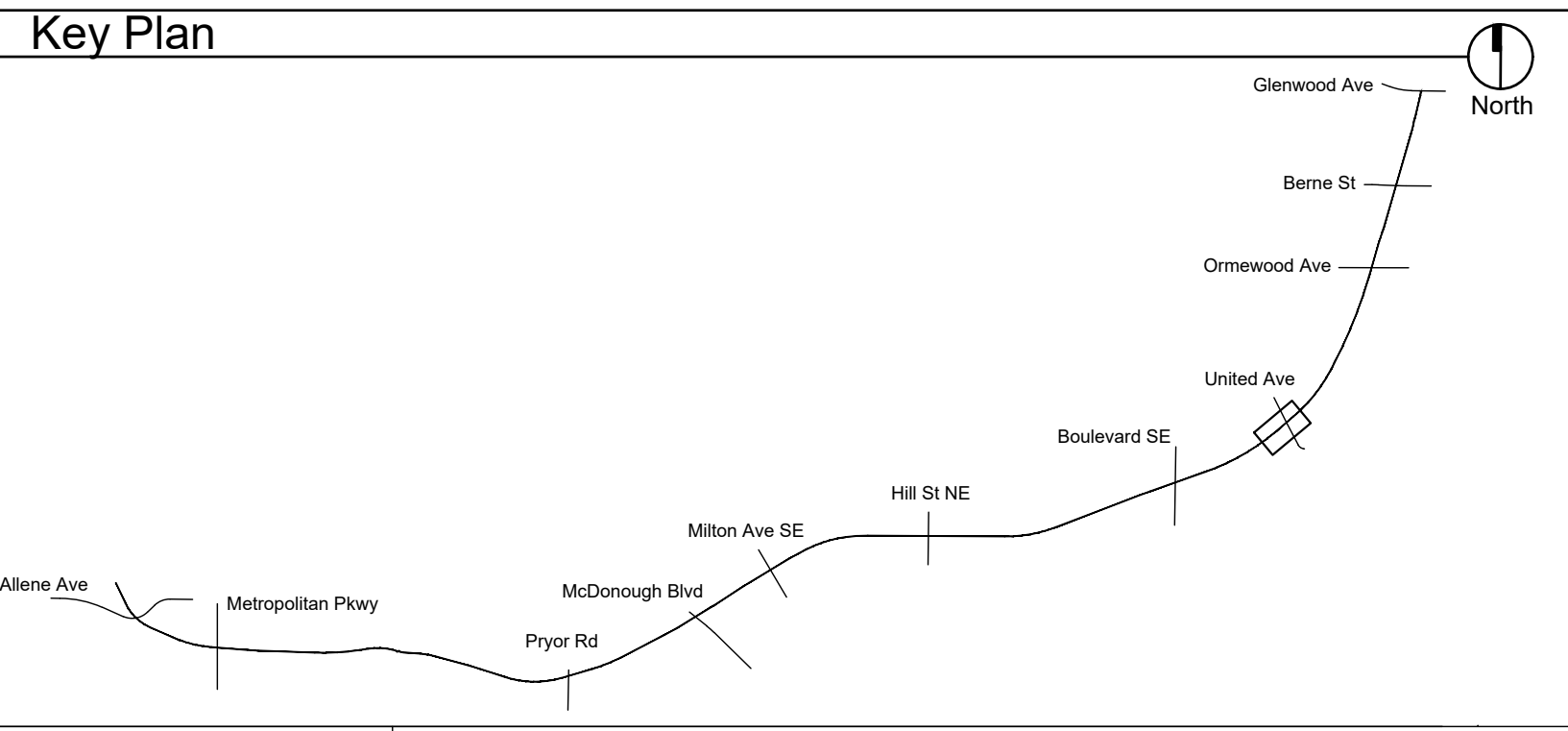

- General Notes:**
- New plant beds to encompass areas disturbed by construction. Prior to purchase of plant material contractor to verify that the plans match the as-built conditions. If conditions differ, stop work and communicate this to the Owner's Representative or the Landscape Architect.
 - Temporary and Permanent Easements to be staked on site. No trees or shrubs shall be planted within the easement.

Abbreviations:

MT: Multi-trunk	CAL: Caliper
CL: Central Leader	GAL: Gallon
CT: Clear Trunk	HGT: Height
MIN: Minimum	O.C.: On Center
QTS: Quart	DP-50: Deep Plug 50 Count

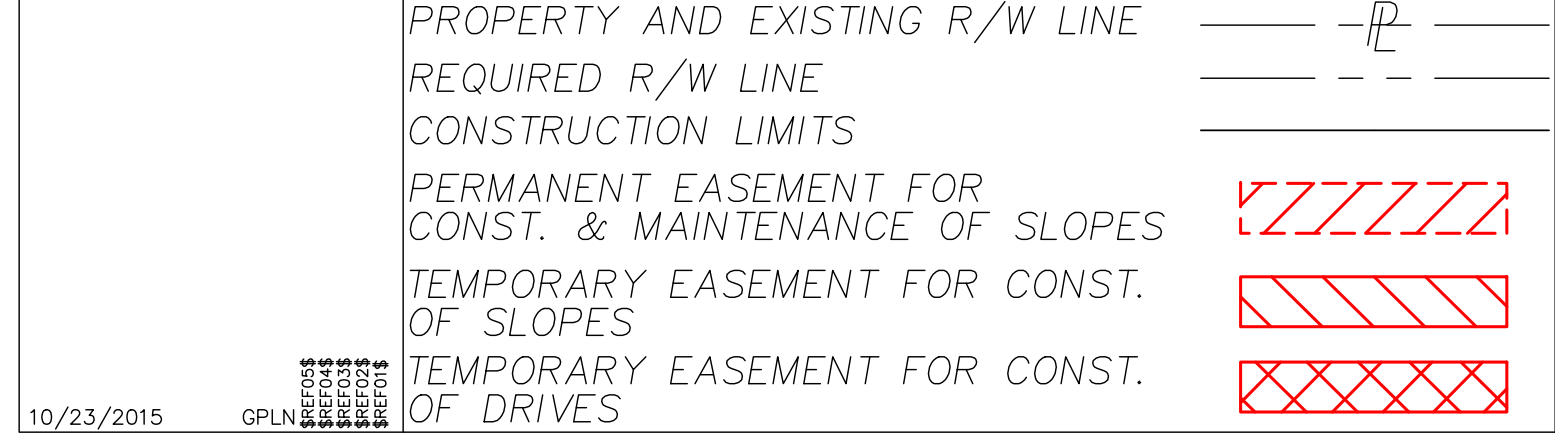

Atlanta BeltLine

Kimley»Horn
KIMLEY-HORN AND ASSOCIATES, INC.
100 PEACHTREE STREET, NW SUITE 2300
ATLANTA, GA 30303
TEL: (404) 477-3003
FAX: (404) 477-3606

hedstrom
LANDSCAPE ARCHITECTURE
info@hedstromdesign.com
www.hedstromdesign.com
110 WEST MAGNOLIA AVE.
KNOXVILLE, TN 37917
OFFICE TEL: (865) 329.0012



REVISION DATES		PLANTING PLANS	
NO.	DATE	ATLANTA BELTLINE SOUTHSIDE TRAIL (SEGMENT 4-5)	
		CHECKED:	DATE:
		BACKCHECKED:	DATE:
		CORRECTED:	DATE:
		VERIFIED:	DATE:
DRAWING No.			29-104

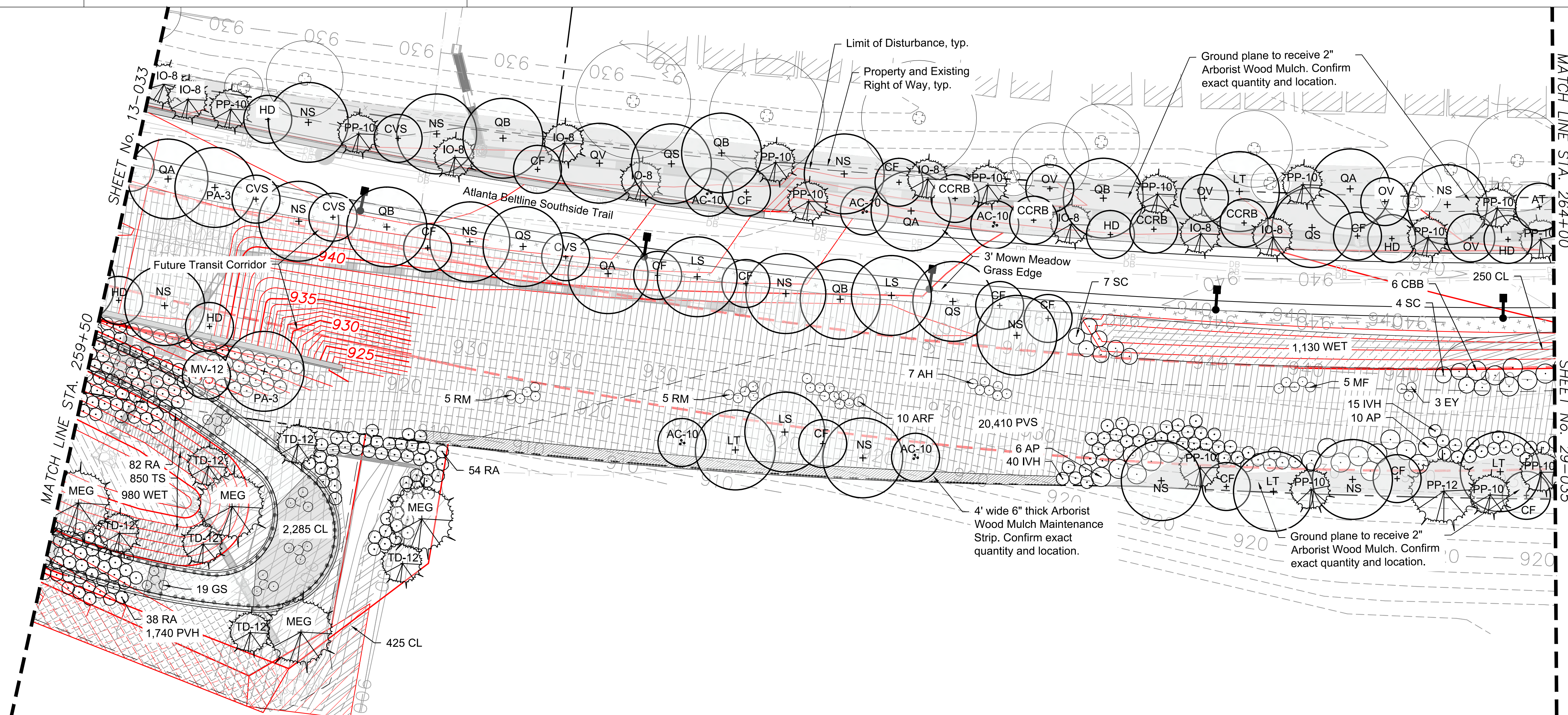

Abbreviations:

MT: Multi-trunk	CAL: Caliper
CL: Central Leader	GAL: Gallon
CT: Clear Trunk	HGT: Height
MIN: Minimum	O.C.: On Center
QTS: Quart	DP-50: Deep Plug 50 Count

- General Notes:**
- New plant beds to encompass areas disturbed by construction. Prior to purchase of plant material contractor to verify that the plans match the as-built conditions. If conditions differ, stop work and communicate this to the Owner's Representative or the Landscape Architect.
 - Temporary and Permanent Easements to be staked on site. No trees or shrubs shall be planted within the easement.

Plant Schedule: See Sheet 29-000 through 29-000A for master plant schedule, details and notes.

Key	Qty	Botanical Name	Common Name	Size	Notes
Trees					
AC-10	5	Amelanchier x grandiflora 'Autumn Brilliance'	Autumn Brilliance Serviceberry	10' hgt.	MT, 3 cane min., full and well branched
AT	1	Asimina triloba	Paw Paw	3" cal.	6' CT, CL, full and well branched
CCRB	4	Cercis canadensis 'Appalachian Red'	Appalachian Red Eastern Redbud	3" cal.	4' CT, CL, full and well branched
CF	13	Cornus florida 'Cherokee Princess'	Cherokee Princess Dogwood	2.5" cal.	4' CT, CL, full and well branched, white flowers
CVS	4	Chionanthus virginicus 'CV 1049'	Serenity American Fringe Tree	3" cal.	4' CT, CL, full and well branched
HD	6	Halesia diptera var. Magniflora	Two-winged Silverbell	3" cal.	4' CT, CL, full and well branched
IO-8	9	Ilex opaca 'Greenleaf'	Greenleaf American Holly	8' hgt.	CL, full, dense, and well branched
LS	3	Liquidambar styraciflua 'Rotundiloba'	Rotundiloba Sweetgum	4" cal.	6' CT, CL, full and well branched, seedless
LT	4	Liriodendron tulipifera	Tulip Poplar	4" cal.	6' CT, CL, full and well branched
MEG	4	Metasequoia glyptostroboides 'Arrowhead'	Narrow Dawn Redwood	6" cal.	4' CT, CL, full and well branched
MV-12	1	Magnolia virginiana 'Jim Wilson Moonglow'	Moonglow Sweetbay Magnolia	12' hgt.	MT, 3 cane min., full and well branched
NS	12	Nyssa sylvatica 'Wildfire'	Wildfire Blackgum	3" cal.	6' CT, CL, full and well branched
OV	4	Ostrya virginiana	Eastern Hop Hornbeam	2" cal.	5' CT, CL, full and well branched
PA-3	2	Platanus x acerifolia 'Morton Circle'	Exclamation London Plane Tree	3" cal.	6' CT, CL, full and well branched
PP-10	14	Pinus palustris	Longleaf Pine	10' hgt.	4' CT, CL, full, dense, and well branched
PP-12	1	Pinus palustris	Longleaf Pine	12' hgt.	4' CT, CL, full, dense, and well branched
QA	4	Quercus alba	White Oak	3" cal.	6' CT, CL, full and well branched
QB	5	Quercus bicolor	Swamp White Oak	5" cal.	6' CT, CL, full and well branched
QS	4	Quercus shumardii 'Panache'	Panache Shumard Oak	5" cal.	6' CT, CL, full and well branched
QV	1	Quercus velutina	Black Oak	4" cal.	6' CT, CL, full and well branched
TD-12	6	Taxodium distichum var. distichum	Bald Cypress	12' hgt.	6' CT, CL, full and well branched

Key	Qty	Botanical Name	Common Name	Size	Notes
Shrubs & Groundcover					
AH	7	Amsonia hubrichtii	Threadleaf Bluestar	Qts.	3' o.c., well developed roots, blue flowers
AP	16	Aesculus parviflora	Bottlebrush Buckeye	7 gal.	6' o.c., full and dense, white flowers
ARF	10	Aster oblongifolius 'Raydon's Favorite'	Raydon's Favorite Aster	Qts.	3' o.c., well developed roots, purple flowers
CBB	6	Cephalanthus occidentalis	Buttonbush	7 gal.	6' o.c., full and dense, white flowers
EY	3	Eryngium yuccifolium	Rattlesnake Master	Qts.	3' o.c., well developed roots, white flowers
GS	19	Gelsemium sempervirens	Carolina Jessamine	1 gal.	Full and dense, trained on columns
IVH	55	Itea virginiana 'Henry's Garnet'	Henry's Garnet Sweetspire	3 gal.	4' o.c., full and dense, white flowers
MF	5	Monarda fistulosa 'Claire Grace'	Claire Grace Bee Balm	Qts.	3' o.c., well developed roots, violet flowers
RA	174	Rhus aromatica 'Gro Low'	Gro-Low Sumac	3 gal.	4' o.c., full and dense
RM	10	Rudbeckia maxima	Large Coneflower	Qts.	3' o.c., well developed roots, yellow flowers
SC	11	Sambucus canadensis 'Adams'	Adams Elderberry	7 gal.	5' o.c., full and dense, white flowers
Ornamental Grass					
CL	2960	Chasmanthium latifolium	River Oats	DP-50	12" o.c., well developed roots
PVH	1740	Panicum virgatum 'Heavy Metal'	Heavy Metal Switch Grass	DP-50	12" o.c., well developed roots
PVS	20410	Panicum virgatum 'Shenandoah'	Shenandoah Switch Grass	DP-50	12" o.c., well developed roots
TS	850	Carex stricta	Tussock Sedge	DP-50	12" o.c., well developed roots
WET: Wetland Meadow Mix 2,110 sf					
94	Asclepias incarnata	Swamp Milkweed	Qts.	18" o.c., full and dense, pink flowers, well developed roots	
94	Helenium autumnale	Common Sneezeweed	Qts.	18" o.c., full and dense, yellow flowers, well developed roots	
94	Helenium 'Moerheim Beauty'	Morheim Beauty Sneezeweed	Qts.	18" o.c., full and dense, bronze flowers, well developed roots	
94	Iris psueduacorus	Yellow Flag Iris	Qts.	18" o.c., full and dense, yellow flowers, well developed roots	
94	Iris virginica	Southern Blue Flag Iris	Qts.	18" o.c., full and dense, blue flowers, well developed roots	
1055	Juncus effusus	Common Rush	DP-50	12" o.c., well developed roots	

Hatch Legend:

	(CL) Chasmanthium latifolium		(CS) Carex cherokeensis		2" Arborist Wood Mulch
	(PVS) Panicum virgatum 'Shenandoah'		(WET) Wetland Mix		
	(PVH) Panicum virgatum 'Shenandoah'		Maintenance Strip between Beltline property and adjacent		

Key Plan

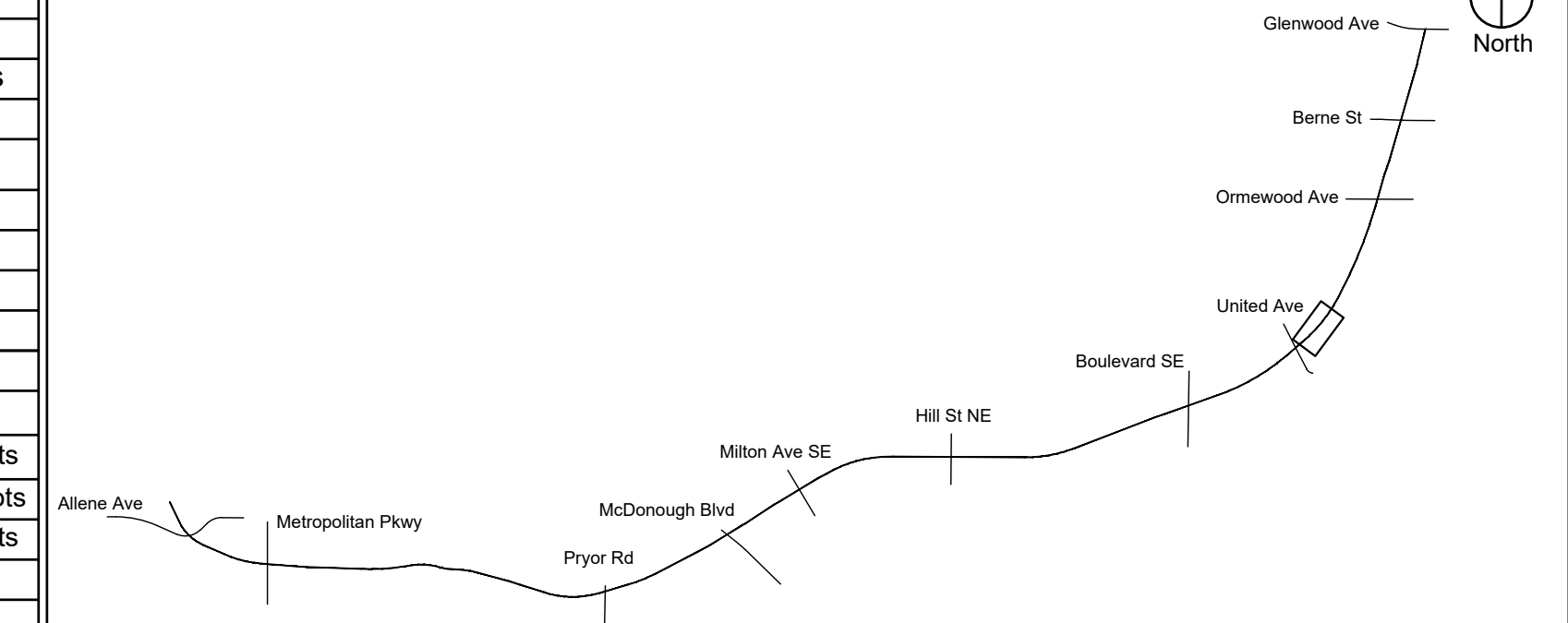

REVISION DATES

No.	Date	Description

PLANTING PLANS
ATLANTA BELTLINE SOUTHSIDE TRAIL (SEGMENT 4-5)

CHECKED:	DATE:	DRAWING No.
BACKCHECKED:	DATE:	29-105
CORRECTED:	DATE:	
VERIFIED:	DATE:	

Atlanta BeltLine
ATLANTA BELTLINE, INC.
100 PEACHTREE STREET, NW
SUITE 2300
ATLANTA, GA 30303
TEL: (404) 477-3003
FAX: (404) 477-3606

Kimley-Horn
KIMLEY-HORN AND ASSOCIATES, INC.
THE BILTMORE, SUITE 601
817 WEST PEACHTREE STREET, NW
ATLANTA, GEORGIA 30308
TEL: (404) 419-8700

hedstrom
LANDSCAPE ARCHITECTURE
info@hedstromdesign.com
www.hedstromdesign.com
110 WEST MAGNOLIA AVE.
KNOXVILLE, TN 37917
OFFICE TEL: (865) 329.0012



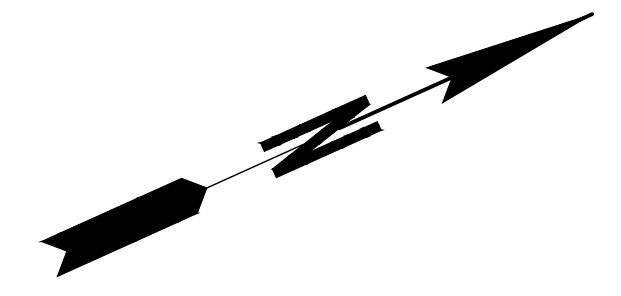
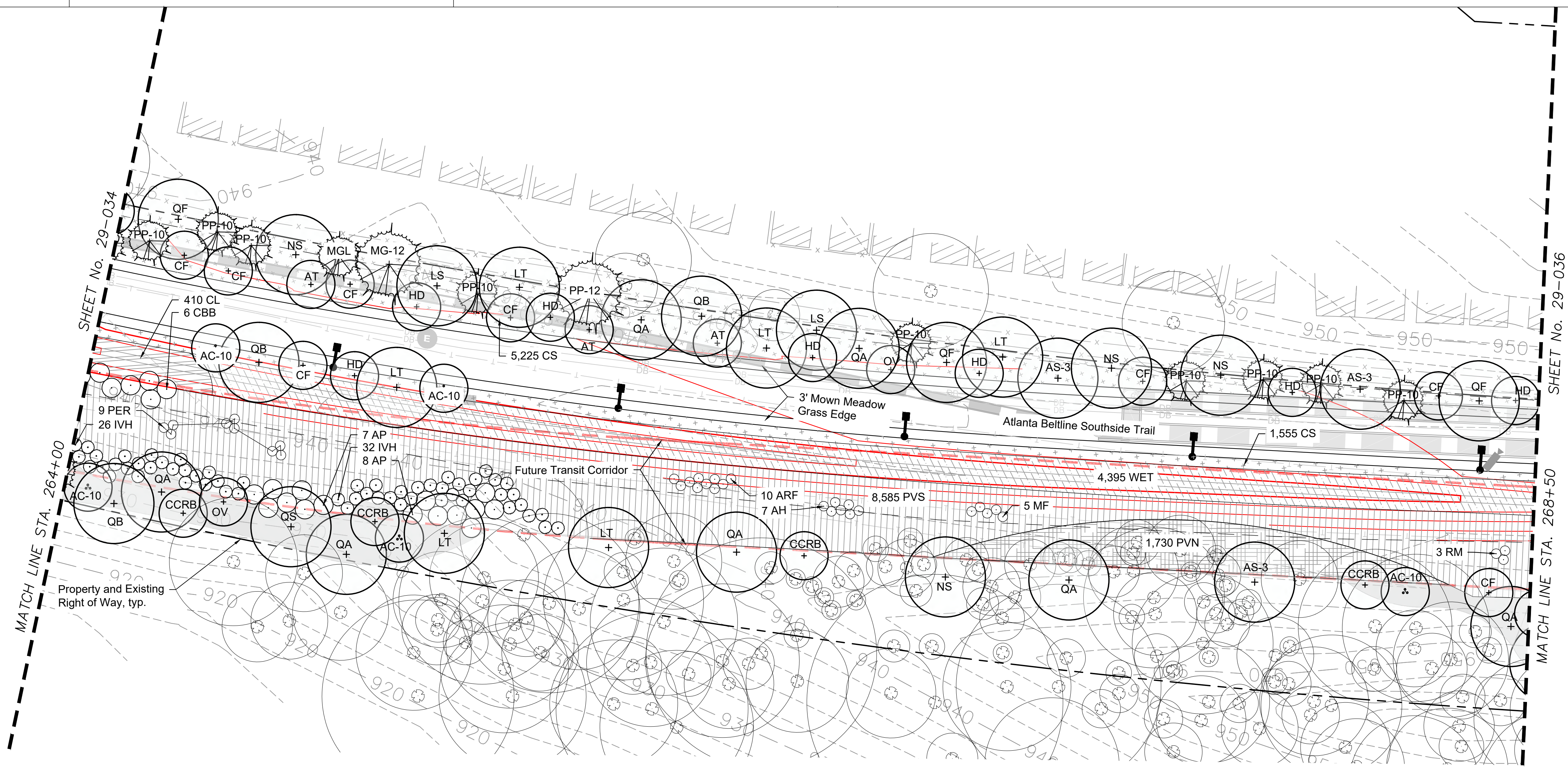

Abbreviations:
 MT: Multi-trunk CAL: Caliper
 CL: Central Leader GAL: Gallon
 CT: Clear Trunk HGT: Height
 MIN: Minimum O.C.: On Center
 QTS: Quart DP-50: Deep Plug 50 Count

General Notes:

1. New plant beds to encompass areas disturbed by construction. Prior to purchase of plant material contractor to verify that the plans match the as-built conditions. If conditions differ, stop work and communicate this to the Owner's Representative or the Landscape Architect.
2. Temporary and Permanent Easements to be staked on site. No trees or shrubs shall be planted within the easement.

Plant Schedule: See Sheet 29-000 through 29-000A for master plant schedule, details and notes.

Key	Qty	Botanical Name	Common Name	Size	Notes
Trees					
AC-10	5	Amelanchier canadensis 'Autumn Brilliance'	Autumn Brilliance Serviceberry	10' hgt.	MT, 3 cane min, full and well branched
AS-3	3	Acer saccharum 'Legacy'	Legacy Sugar Maple	3" cal.	6' CT, CL, full and well branched
AT	3	Asimina triloba	Paw Paw	3" cal.	6' CT, CL, full and well branched
CCRB	4	Cercis canadensis 'Appalachian Red'	Appalachian Red Eastern Redbud	3" cal.	4' CT, CL, full and well branched
CF	8	Cornus florida 'Cherokee Princess'	Cherokee Princess Dogwood	2.5" cal.	4' CT, CL, full and well branched, white flowers
HD	7	Halesia diptera v. Magniflora	Two-winged Silverbell	3" cal.	4' CT, CL, full and well branched
LS	2	Liquidambar styraciflua 'Rotundiloba'	Rotundiloba Sweetgum	4" cal.	6' CT, CL, full and well branched, seedless
LT	6	Liriodendron tulipifera	Tulip Poplar	4" cal.	6' CT, CL, full and well branched
MG-12	1	Magnolia grandiflora 'Brackens Brown Beauty'	Brackens Brown Beauty Magnolia	12' hgt.	4' CT, full, dense, and well branched
MGL	1	Magnolia grandiflora 'Little Gem'	Little Gem Magnolia	8' hgt.	CL, full, dense, and well branched
NS	4	Nyssa sylvatica 'Wildfire'	Wildfire Blackgum	3" cal.	6' CT, CL, full and well branched
OV	2	Ostrya virginiana	Eastern Hop Hornbeam	2" cal.	5' CT, CL, full and well branched
PP-10	9	Pinus palustris	Longleaf Pine	10' hgt.	4' CT, CL, full, dense, and well branched
PP-12	1	Pinus palustris	Longleaf Pine	12' hgt.	4' CT, CL, full, dense, and well branched
QA	7	Quercus alba	White Oak	3" cal.	6' CT, CL, full and well branched
QB	3	Quercus bicolor	Swamp White Oak	5" cal.	6' CT, CL, full and well branched
QF	3	Quercus falcata	Southern Red Oak	5" cal.	6' CT, CL, full and well branched
QS	1	Quercus shumardii 'Panache'	Panache Shumard Oak	5" cal.	6' CT, CL, full and well branched

Key	Qty	Botanical Name	Common Name	Size	Notes
Shrubs & Groundcover					
AH	7	Amsonia hubrichtii	Threadleaf Bluestar	Qts.	3' o.c., well developed roots, blue flowers
AP	15	Aesculus parviflora	Bottlebrush Buckeye	7 gal.	6' o.c., full and dense, white flowers
ARF	10	Aster oblongifolius 'Raydon's Favorite'	Raydon's Favorite Aster	Qts.	3' o.c., well developed roots, purple flowers
CBB	6	Cephalanthus occidentalis	Buttonbush	7 gal.	6' o.c., full and dense, white flowers
CS	6780	Carex cherokeensis	Cherokee Sedge	DP-50	12" o.c., well developed roots
IVH	61	Itea virginiana 'Henry's Garnet'	Henry's Garnet Sweetspire	3 gal.	4' o.c., full and dense, white flowers
MF	5	Monarda fistulosa 'Claire Grace'	Claire Grace Bee Balm	Qts.	3' o.c., well developed roots, violet flowers
PER	9	Perovskia atriplicifolia	Russian Sage	Qts.	3' o.c., well developed roots, purple flowers
RM	3	Rudbeckia maxima	Large Coneflower	Qts.	3' o.c., well developed roots, yellow flowers
Ornamental Grass					
CL	410	Chasmanthium latifolium	River Oats	DP-50	12" o.c., well developed roots
PVN	1730	Panicum virgatum 'Northwind'	Northwind Switch Grass	DP-50	12" o.c., well developed roots
PVS	8585	Panicum virgatum 'Shenandoah'	Shenandoah Switch Grass	DP-50	12" o.c., well developed roots
WET- Wetland Meadow Mix 4,395 sf					
195		Asclepias incarnata	Swamp Milkweed	Qts.	18" o.c., full and dense, pink flowers, well developed roots
195		Helenium autumnale	Common Sneezeweed	Qts.	18" o.c., full and dense, yellow flowers, well developed roots
195		Helenium 'Moerheim Beauty'	Morheim Beauty Sneezeweed	Qts.	18" o.c., full and dense, bronze flowers, well developed roots
195		Iris psueduacorus	Yellow Flag Iris	Qts.	18" o.c., full and dense, yellow flowers, well developed roots
195		Iris virginica	Southern Blue Flag Iris	Qts.	18" o.c., full and dense, blue flowers, well developed roots
2198		Juncus effusus	Common Rush	DP-50	12" o.c., well developed roots

Hatch Legend:

	(CL) Chasmanthium latifolium		(PVN) Panicum virgatum 'Northwind'		2" Arborist Wood Mulch
	(PVS) Panicum virgatum 'Shenandoah'		(CS) Carex cherokeensis		(WET) Wetland Mix

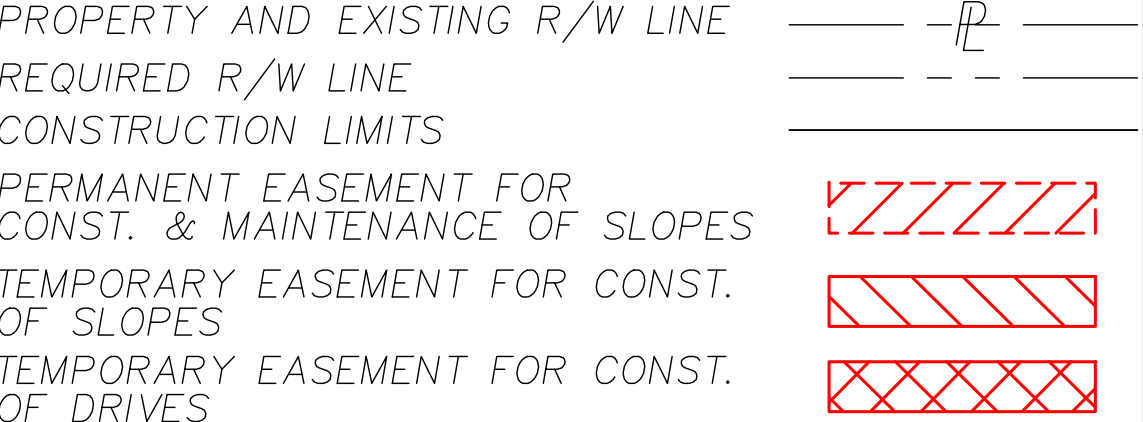
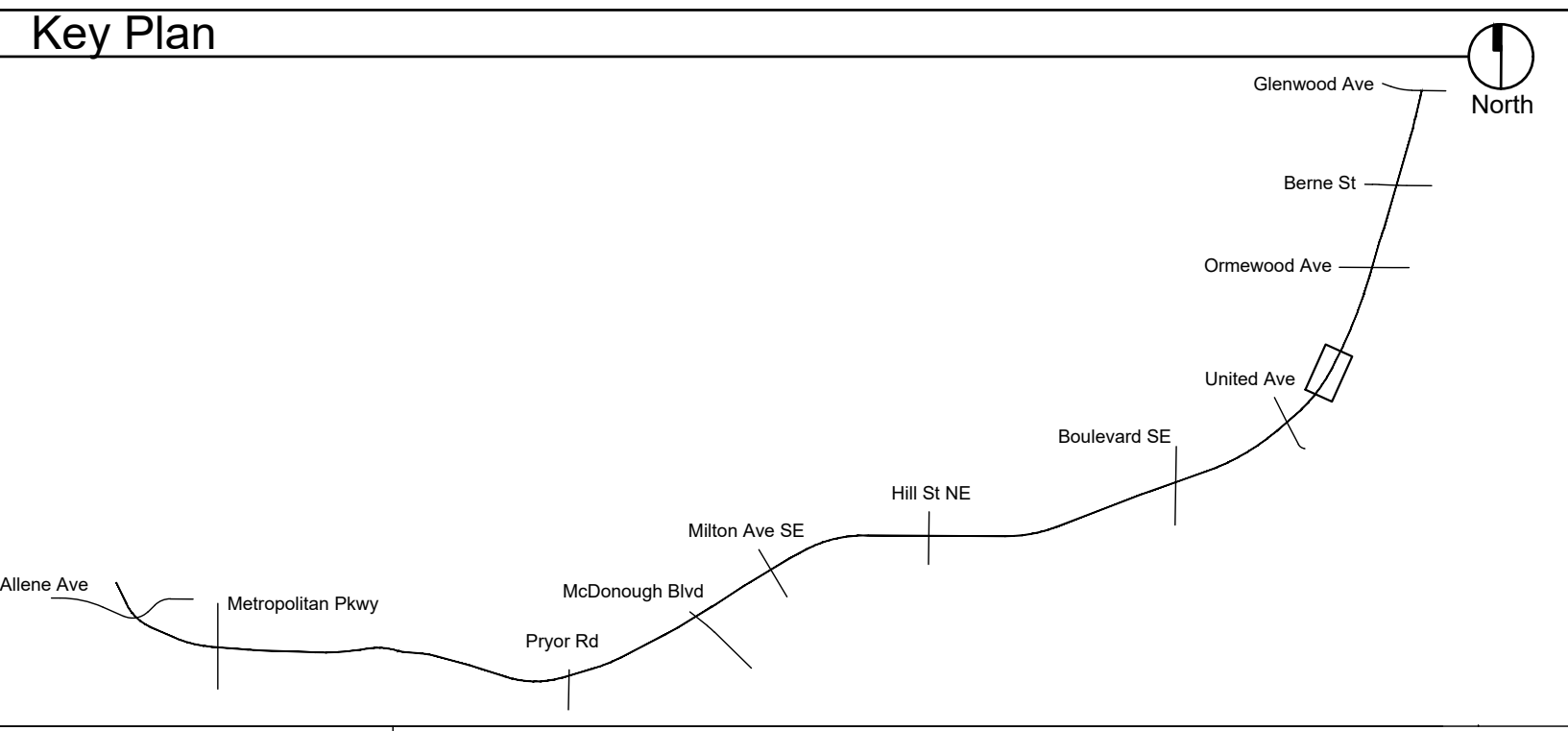

Atlanta BeltLine
 ATLANTA BELTLINE, INC.
 100 PEACHTREE STREET, NW
 SUITE 2300
 ATLANTA, GA 30303
 TEL: (404) 477-3003
 FAX: (404) 477-3606

Kimley»Horn
 KIMLEY-HORN AND ASSOCIATES, INC.
 THE BILTMORE, SUITE 601
 817 WEST PEACHTREE STREET, NW
 ATLANTA, GEORGIA 30308
 TEL: (404) 419-8700

hedstrom
 LANDSCAPE ARCHITECTURE
 info@hedstromdesign.com
 www.hedstromdesign.com
 110 WEST MAGNOLIA AVE.
 KNOXVILLE, TN 37917
 OFFICE TEL: (865) 329-0012



REVISION DATES		PLANTING PLANS		ATLANTA BELTLINE SOUTHSIDE TRAIL (SEGMENT 4-5)	
CHECKED:	DATE:	DRAWING No.			
BACKCHECKED:	DATE:	29-106			
CORRECTED:	DATE:				
VERIFIED:	DATE:				

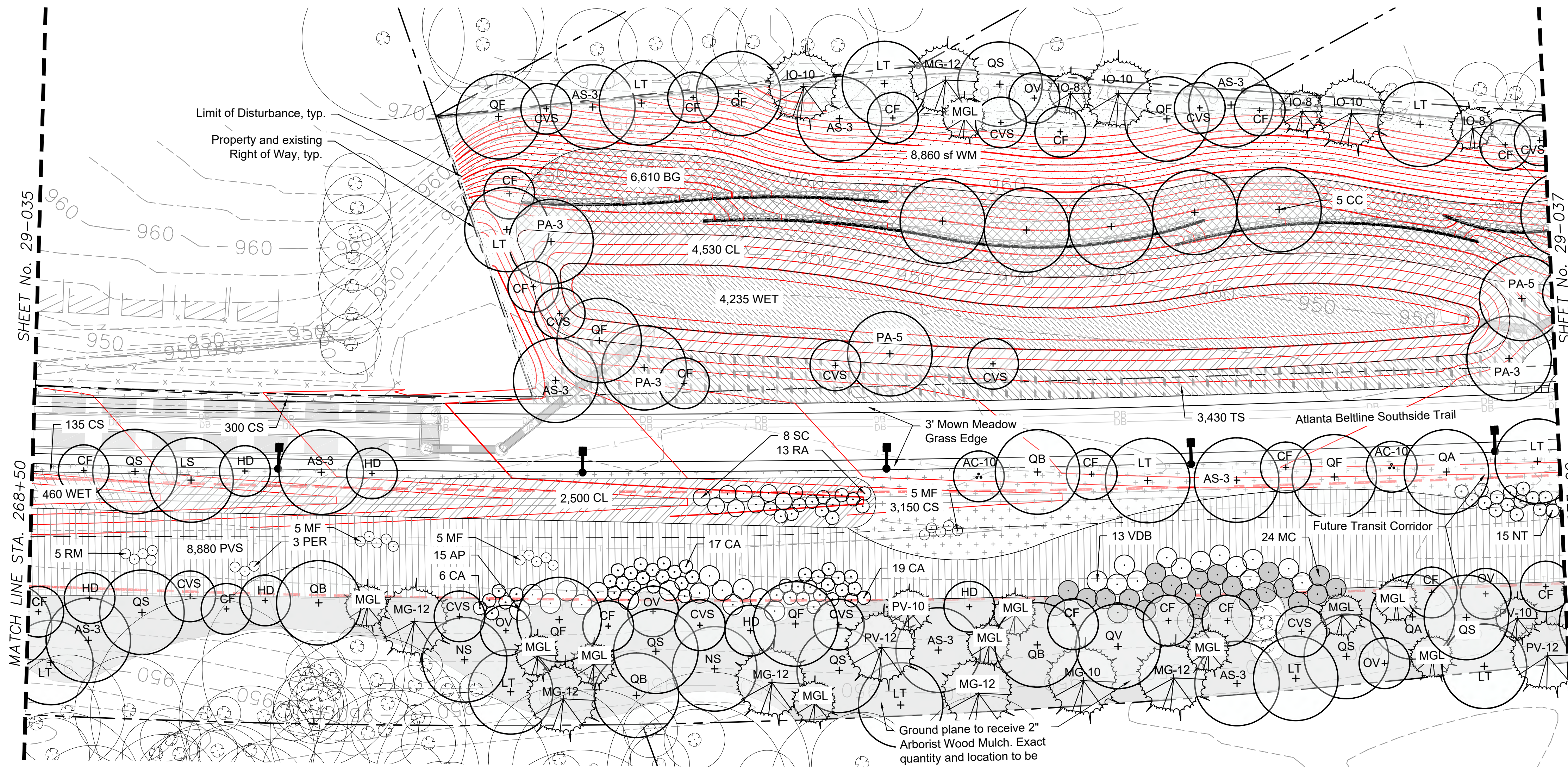

Abbreviations:
 MT: Multi-trunk CAL: Caliper
 CL: Central Leader GAL: Gallon
 CT: Clear Trunk HGT: Height
 MIN: Minimum O.C.: On Center
 QTS: Quart DP-50: Deep Plug 50 Count

- General Notes:**
1. New plant beds to encompass areas disturbed by construction. Prior to purchase of plant material contractor to verify that the plans match the as-built conditions. If conditions differ, stop work and communicate this to the Owner's Representative or the Landscape Architect.
 2. Temporary and Permanent Easements to be staked on site. No trees or shrubs shall be planted within the easement.

Plant Schedule: See Sheet 29-000 through 29-000A for master plant schedule, details and notes.

Key	Qty	Botanical Name	Common Name	Size	Notes
Trees					
AC-10	2	Amelanchier canadensis 'Autumn Brilliance'	Autumn Brilliance Serviceberry	10' hgt.	MT, 3 cane min, full and well branched
AS-3	9	Acer saccharum 'Legacy'	Legacy Sugar Maple	3" cal.	6' CT, CL, full and well branched
CC	5	Carpinus caroliniana	American Hornbeam	3" cal.	6' CT, CL, full and well branched
CF	19	Cornus florida 'Cherokee Princess'	Cherokee Princess Dogwood	2.5" cal.	4' CT, CL, full and well branched, white flowers
CVS	12	Chionanthus virginicus 'CV 1049'	Serenity American Fringe Tree	3" cal.	4' CT, full and well branched
HD	6	Halesia diptera var. Magniflora	Two-winged Silverbell	3" cal.	4' CT, CL, full and well branched
IO-8	3	Ilex opaca 'Greenleaf'	Greenleaf American Holly	8' hgt.	CL, full, dense, and well branched
IO-10	3	Ilex opaca 'Greenleaf'	Greenleaf American Holly	10' hgt.	4' CT, CL, full, dense, and well branched
LS	1	Liquidambar styraciflua 'Rotundiloba'	Rotundiloba Sweetgum	4" cal.	6' CT, CL, full and well branched, seedless
LT	11	Liriodendron tulipifera	Tulip Poplar	4" cal.	6' CT, CL, full and well branched
MG-10	1	Magnolia grandiflora 'Brackens Brown Beauty'	Brackens Brown Beauty Magnolia	10' hgt.	4' CT, full, dense, and well branched
MG-12	6	Magnolia grandiflora 'Brackens Brown Beauty'	Brackens Brown Beauty Magnolia	12' hgt.	4' CT, full, dense, and well branched
MGL	11	Magnolia grandiflora 'Little Gem'	Little Gem Magnolia	8' hgt.	CL, full, dense, and well branched
NS	2	Nyssa sylvatica 'Wildfire'	Wildfire Blackgum	3" cal.	6' CT, CL, full and well branched
OV	5	Ostrya virginiana	Eastern Hop Hornbeam	2" cal.	5' CT, CL, full and well branched
PA-3	3	Platanus x acerifolia 'Morton Circle'	Exclamation London Plane Tree	3" cal.	6' CT, CL, full and well branched
PA-5	2	Platanus x acerifolia 'Morton Circle'	Exclamation London Plane Tree	5" cal.	6' CT, CL, full and well branched
PV-10	2	Pinus virginiana	Virginia Pine	10' hgt.	4' CT, CL, full, dense, and well branched
PV-12	2	Pinus virginiana	Virginia Pine	12' hgt.	4' CT, CL, full, dense, and well branched
QA	2	Quercus alba	White Oak	3" cal.	6' CT, CL, full and well branched
QB	7	Quercus falcata	Southern Red Oak	5" cal.	6' CT, CL, full and well branched
QC	4	Quercus bicolor	Swamp White Oak	5" cal.	6' CT, CL, full and well branched
QS	7	Quercus shumardii 'Panache'	Panache Shumard Oak	5" cal.	6' CT, CL, full and well branched
QV	1	Quercus velutina	Black Oak	4" cal.	6' CT, CL, full and well branched
Shrubs & Groundcover					
AP	15	Asclepias parviflora	Bottlebrush Buckeye	7 gal.	6" o.c., full and dense, white flowers
CA	42	Callicarpa americana	American Beautyberry	7 gal.	4" o.c., full and dense, purple berries
CS	3585	Carex cherokeensis	Cherokee Sedge	DP-50	12" o.c., well developed roots
MC	24	Morella cerifera	Wax Myrtle	7 gal.	6" o.c., full and dense
MF	0	Monarda fistulosa 'Claire Grace'	Claire Grace Bee Balm	Qts.	3" o.c., well developed roots, violet flowers
NT	15	Ceanothus americanus	New Jersey Tea	7 gal.	4" o.c., full and dense, white flowers
PER	3	Perovskia atriplicifolia	Russian Sage	Qts.	3" o.c., well developed roots, purple flowers
RA	13	Rhus aromatica 'Gro Low'	Gro-Low Sumac	3 gal.	4" o.c., full and dense
RM	5	Rudbeckia maxima	Large Coneflower	Qts.	3" o.c., well developed roots, yellow flowers
SC	8	Sambucus canadensis 'Adams'	Adam's Elderberry	7 gal.	5" o.c., full and dense
TS	3430	Carex stricta	Tussock Sedge	DP-50	12" o.c., well developed roots
VDB	13	Viburnum dentatum 'Blue Muffin'	Blue Muffin Arrowwood Viburnum	7 gal.	5" o.c., full and dense, blue berries
Ornamental Grass					
BG	6610	Bouteloua gracilis 'Blonde Ambition'	Blonde Ambition Blue Grama Grass	DP-50	12" o.c., well developed roots
CL	7030	Chasmanthium latifolium	River Oats	DP-50	12" o.c., well developed roots
PVS	8880	Panicum virgatum 'Shenandoah'	Shenandoah Switch Grass	DP-50	12" o.c., well developed roots
WET- Wetland Meadow Mix 4,695 sf					
209	Asclepias incarnata	Swamp Milkweed	Qts.	18" o.c., full and dense, pink flowers, well developed roots	
209	Helenium autumnale	Common Sneezeweed	Qts.	18" o.c., full and dense, yellow flowers, well developed roots	
209	Helenium 'Moerheim Beauty'	Morheim Beauty Sneezeweed	Qts.	18" o.c., full and dense, bronze flowers, well developed roots	
209	Iris psueduacorus	Yellow Flag Iris	Qts.	18" o.c., full and dense, yellow flowers, well developed roots	
209	Iris virginica	Southern Blue Flag Iris	Qts.	18" o.c., full and dense, blue flowers, well developed roots	
2347	Juncus effusus	Common Rush	DP-50	12" o.c., well developed roots	
Southern Short Grass Meadow Mix 111 (Roundstone Seed) 8,860 sf					
WM	1.6272	Southern Short Grass Meadow Mix	Lbs.	8 PLS/acre, Roundstone Seed: Meadow Mix 111, quantity to be verified	

Hatch Legend:

	(BG) Bouteloua gracilis 'Blonde Ambition'		(CS) Carex cherokeensis		(WM) Wildflower Meadow Mix
	(CL) Chasmanthium latifolium		(TS) Carex stricta		2" Arborist Wood Mulch
	(PVS) Panicum virgatum 'Shenandoah'		(WET) Wetland Mix		

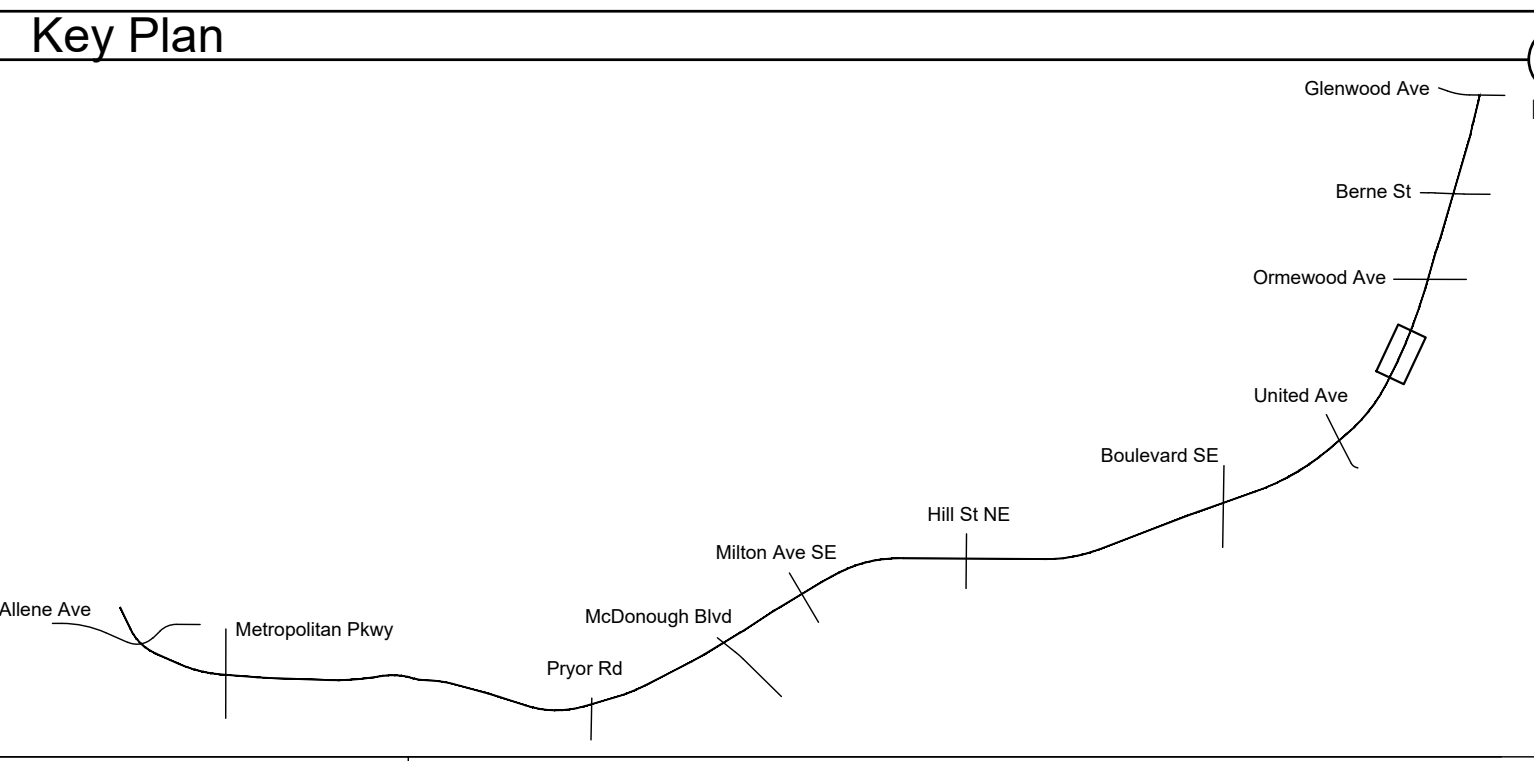

PROPERTY AND EXISTING R/W LINE
 REQUIRED R/W LINE
 CONSTRUCTION LIMITS
 PERMANENT EASEMENT FOR CONST. & MAINTENANCE OF SLOPES
 TEMPORARY EASEMENT FOR CONST. OF SLOPES
 TEMPORARY EASEMENT FOR CONST. OF DRIVES

Atlanta BeltLine
 ATLANTA BELTLINE, INC.
 100 PEACHTREE STREET, NW
 SUITE 2300
 ATLANTA, GA 30303
 TEL: (404) 477-3003
 FAX: (404) 477-3606

Kimley»Horn
 KIMLEY-HORN AND ASSOCIATES, INC.
 THE BILTMORE, SUITE 601
 817 WEST PEACHTREE STREET, NW
 ATLANTA, GEORGIA 30308
 TEL: (404) 419-8700

hedstrom
 LANDSCAPE ARCHITECTURE
 info@hedstromdesign.com
 www.hedstromdesign.com
 110 WEST MAGNOLIA AVE.
 KNOXVILLE, TN 37917
 OFFICE TEL: (865) 329.0012



REVISION DATES		PLANTING PLANS	
NO.	DATE	ATLANTA BELTLINE SOUTHSIDE TRAIL (SEGMENT 4-5)	
		CHECKED:	DATE:
		BACKCHECKED:	DATE:
		CORRECTED:	DATE:
		VERIFIED:	DATE:
DRAWING No.			29-107

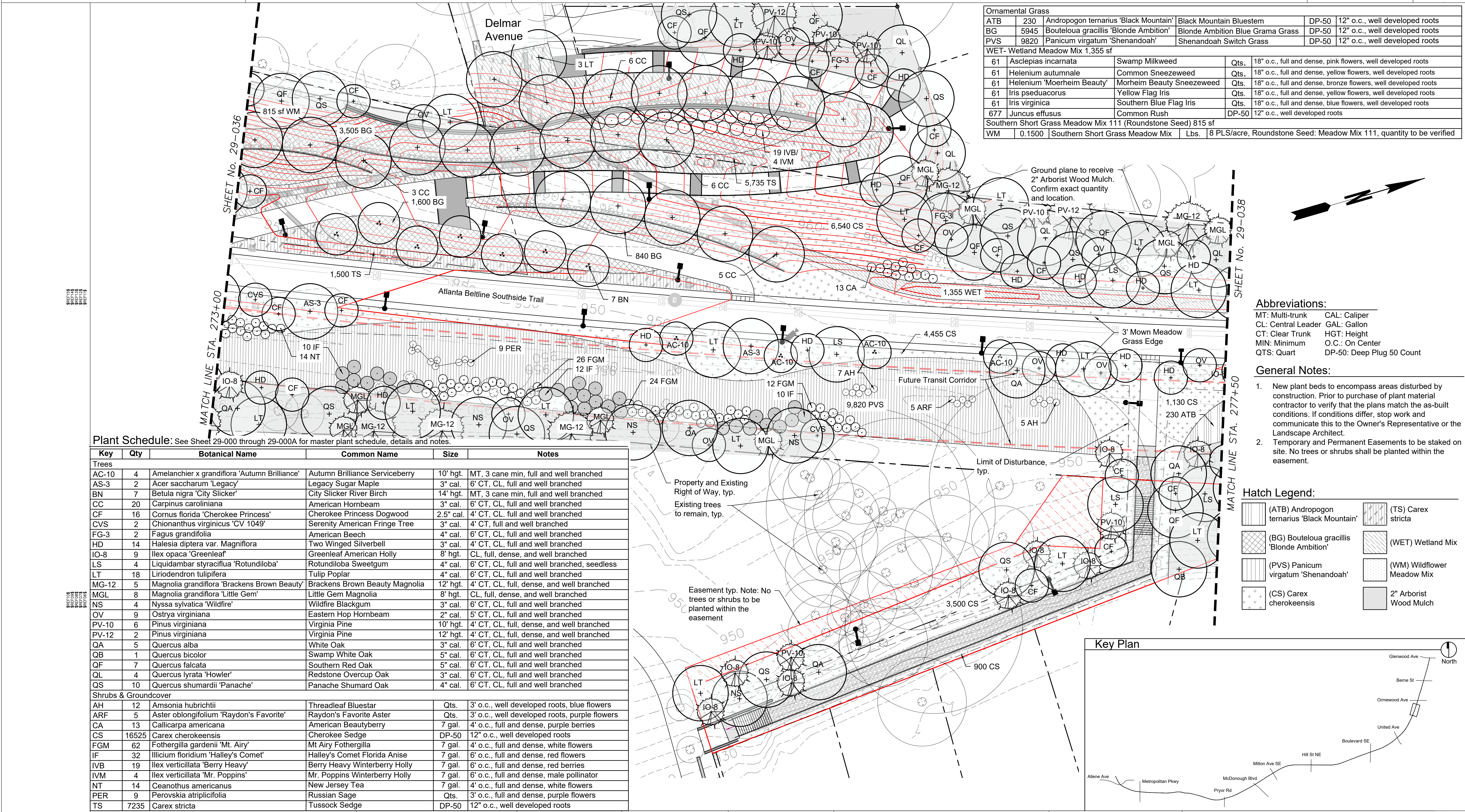

Ornamental Grass				
ATB	230	Andropogon ternarius 'Black Mountain'	Black Mountain Bluestem	DP-50 12" o.c., well developed roots
BG	5945	Bouteloua gracilis 'Blonde Ambition'	Blonde Ambition Blue Grama Grass	DP-50 12" o.c., well developed roots
PVS	9820	Panicum virgatum 'Shenandoah'	Shenandoah Switch Grass	DP-50 12" o.c., well developed roots
WET- Wetland Meadow Mix 1,355 sf				
61	Asclepias incarnata	Swamp Milkweed	Qts.	18" o.c., full and dense, pink flowers, well developed roots
61	Helenium autumnale	Common Sneezeweed	Qts.	18" o.c., full and dense, yellow flowers, well developed roots
61	Helenium 'Moerheim Beauty'	Morheim Beauty Sneezeweed	Qts.	18" o.c., full and dense, bronze flowers, well developed roots
61	Iris psueduacorus	Yellow Flag Iris	Qts.	18" o.c., full and dense, yellow flowers, well developed roots
61	Iris virginica	Southern Blue Flag Iris	Qts.	18" o.c., full and dense, blue flowers, well developed roots
677	Juncus effusus	Common Rush	DP-50	12" o.c., well developed roots
Southern Short Grass Meadow Mix 111 (Roundstone Seed) 815 sf				
WM	0.1500	Southern Short Grass Meadow Mix	Lbs.	8 PLS/acre, Roundstone Seed: Meadow Mix 111, quantity to be verified

- Abbreviations:**
- MT: Multi-trunk
 - CL: Central Leader
 - CT: Clear Trunk
 - MIN: Minimum
 - QTS: Quart
 - CAL: Caliper
 - GAL: Gallon
 - HGT: Height
 - O.C.: On Center
 - DP-50: Deep Plug 50 Count

- General Notes:**
- New plant beds to encompass areas disturbed by construction. Prior to purchase of plant material contractor to verify that the plans match the as-built conditions. If conditions differ, stop work and communicate this to the Owner's Representative or the Landscape Architect.
 - Temporary and Permanent Easements to be staked on site. No trees or shrubs shall be planted within the easement.

Plant Schedule: See Sheet 29-000 through 29-000A for master plant schedule, details and notes.

Key	Qty	Botanical Name	Common Name	Size	Notes
Trees					
AC-10	4	Amelanchier x grandiflora 'Autumn Brilliance'	Autumn Brilliance Serviceberry	10' hgt.	MT, 3 cane min, full and well branched
AS-3	2	Acer saccharum 'Legacy'	Legacy Sugar Maple	3" cal.	6' CT, CL, full and well branched
BN	7	Betula nigra 'City Slicker'	City Slicker River Birch	14' hgt.	MT, 3 cane min, full and well branched
CC	20	Carpinus caroliniana	American Hornbeam	3" cal.	6' CT, CL, full and well branched
CF	16	Cornus florida 'Cherokee Princess'	Cherokee Princess Dogwood	2.5" cal.	4' CT, CL, full and well branched
CVS	2	Chionanthus virginicus 'CV 1049'	Serenity American Fringe Tree	3" cal.	4' CT, full and well branched
FG-3	2	Fagus grandifolia	American Beech	4" cal.	6' CT, CL, full and well branched
HD	14	Halesia diptera var. Magniflora	Two Winged Silverbell	3" cal.	4' CT, CL, full and well branched
IO-8	9	Ilex opaca 'Greenleaf'	Greenleaf American Holly	8' hgt.	CL, full, dense, and well branched
LS	4	Liquidambar styraciflua 'Rotundiloba'	Rotundiloba Sweetgum	4" cal.	6' CT, CL, full and well branched, seedless
LT	18	Liriodendron tulipifera	Tulip Poplar	4" cal.	6' CT, CL, full and well branched
MG-12	5	Magnolia grandiflora 'Brackens Brown Beauty'	Brackens Brown Beauty Magnolia	12' hgt.	4' CT, CL, full, dense, and well branched
MGL	8	Magnolia grandiflora 'Little Gem'	Little Gem Magnolia	8' hgt.	CL, full, dense, and well branched
NS	4	Nyssa sylvatica 'Wildfire'	Wildfire Blackgum	3" cal.	6' CT, CL, full and well branched
OV	9	Ostrya virginiana	Eastern Hop Hornbeam	2" cal.	5' CT, CL, full and well branched
PV-10	6	Pinus virginiana	Virginia Pine	10' hgt.	4' CT, CL, full, dense, and well branched
PV-12	2	Pinus virginiana	Virginia Pine	12' hgt.	4' CT, CL, full, dense, and well branched
QA	5	Quercus alba	White Oak	3" cal.	6' CT, CL, full and well branched
QB	1	Quercus bicolor	Swamp White Oak	5" cal.	6' CT, CL, full and well branched
QF	7	Quercus falcata	Southern Red Oak	5" cal.	6' CT, CL, full and well branched
QL	4	Quercus lyrata 'Howler'	Redstone Overcup Oak	3" cal.	6' CT, CL, full and well branched
QS	10	Quercus shumardii 'Panache'	Panache Shumard Oak	4" cal.	6' CT, CL, full and well branched
Shrubs & Groundcover					
AH	12	Amsonia hubrichtii	Threadleaf Bluestar	Qts.	3' o.c., well developed roots, blue flowers
ARF	5	Aster oblongifolium 'Raydon's Favorite'	Raydon's Favorite Aster	Qts.	3' o.c., well developed roots, purple flowers
CA	13	Callicarpa americana	American Beautyberry	7 gal.	4' o.c., full and dense, purple berries
CS	16525	Carex cherokeensis	Cherokee Sedge	DP-50	12" o.c., well developed roots
FGM	62	Fothergilla gardenii 'Mt. Airy'	Mt Airy Fothergilla	7 gal.	4' o.c., full and dense, white flowers
IF	32	Illicium floridum 'Halley's Comet'	Halley's Comet Florida Anise	7 gal.	6' o.c., full and dense, red flowers
IVB	19	Ilex verticillata 'Berry Heavy'	Berry Heavy Winterberry Holly	7 gal.	6' o.c., full and dense, red berries
IVM	4	Ilex verticillata 'Mr. Poppins'	Mr. Poppins Winterberry Holly	7 gal.	6' o.c., full and dense, male pollinator
NT	14	Ceanothus americanus	New Jersey Tea	7 gal.	4' o.c., full and dense, white flowers
PER	9	Perovskia atriplicifolia	Russian Sage	Qts.	3' o.c., full and dense, purple flowers
TS	7235	Carex stricta	Tussock Sedge	DP-50	12" o.c., well developed roots

Hatch Legend:

(ATB) Andropogon ternarius 'Black Mountain'	(TS) Carex stricta
(BG) Bouteloua gracilis 'Blonde Ambition'	(WET) Wetland Mix
(PVS) Panicum virgatum 'Shenandoah'	(WM) Wildflower Meadow Mix
(CS) Carex cherokeensis	2" Arborist Wood Mulch

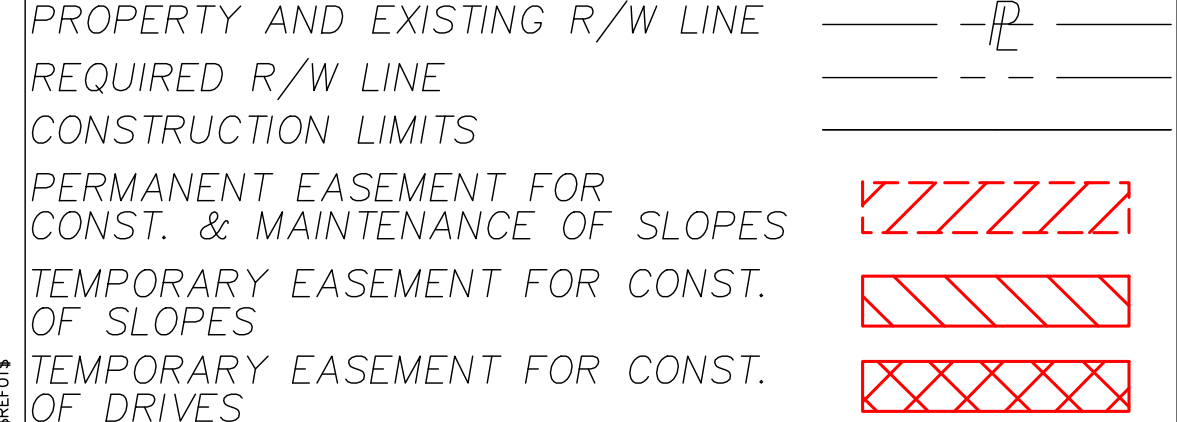
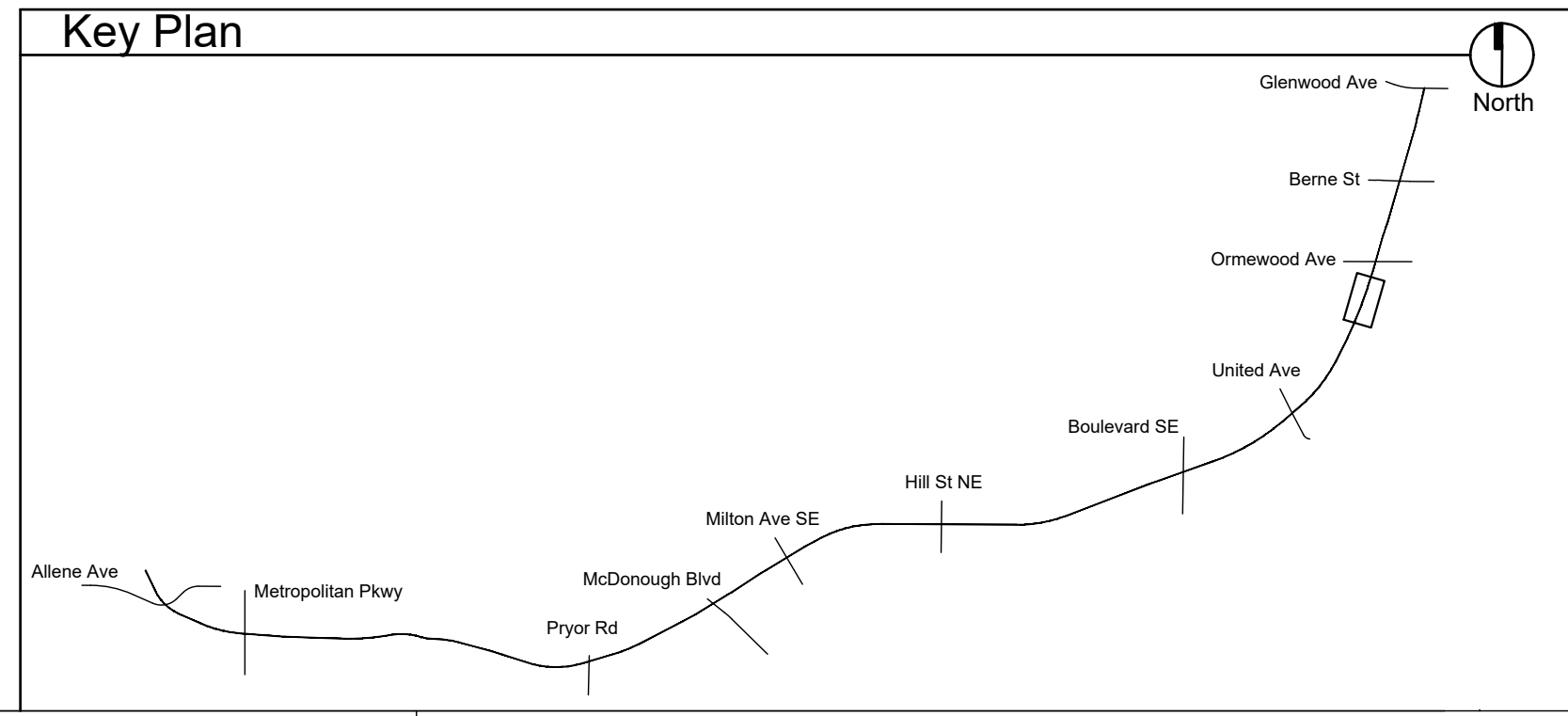

Atlanta BeltLine, Inc.
100 PEACHTREE STREET, NW
SUITE 2300
ATLANTA, GA 30303
TEL: (404) 477-3003
FAX: (404) 477-3606

Kimley-Horn and Associates, Inc.
THE BILTMORE, SUITE 601
817 WEST PEACHTREE STREET, NW
ATLANTA, GEORGIA 30308
TEL: (404) 419-8700

hedstrom
LANDSCAPE ARCHITECTURE
info@hedstromdesign.com
www.hedstromdesign.com
110 WEST MAGNOLIA AVE.
KNOXVILLE, TN 37917
OFFICE TEL: (865) 329-0012

REVISION DATES

SCALE IN FEET

PLANTING PLANS
ATLANTA BELTLINE SOUTHSIDE TRAIL (SEGMENT 4-5)

CHECKED:	DATE:	DRAWING No. 29-108
BACKCHECKED:	DATE:	
CORRECTED:	DATE:	
VERIFIED:	DATE:	

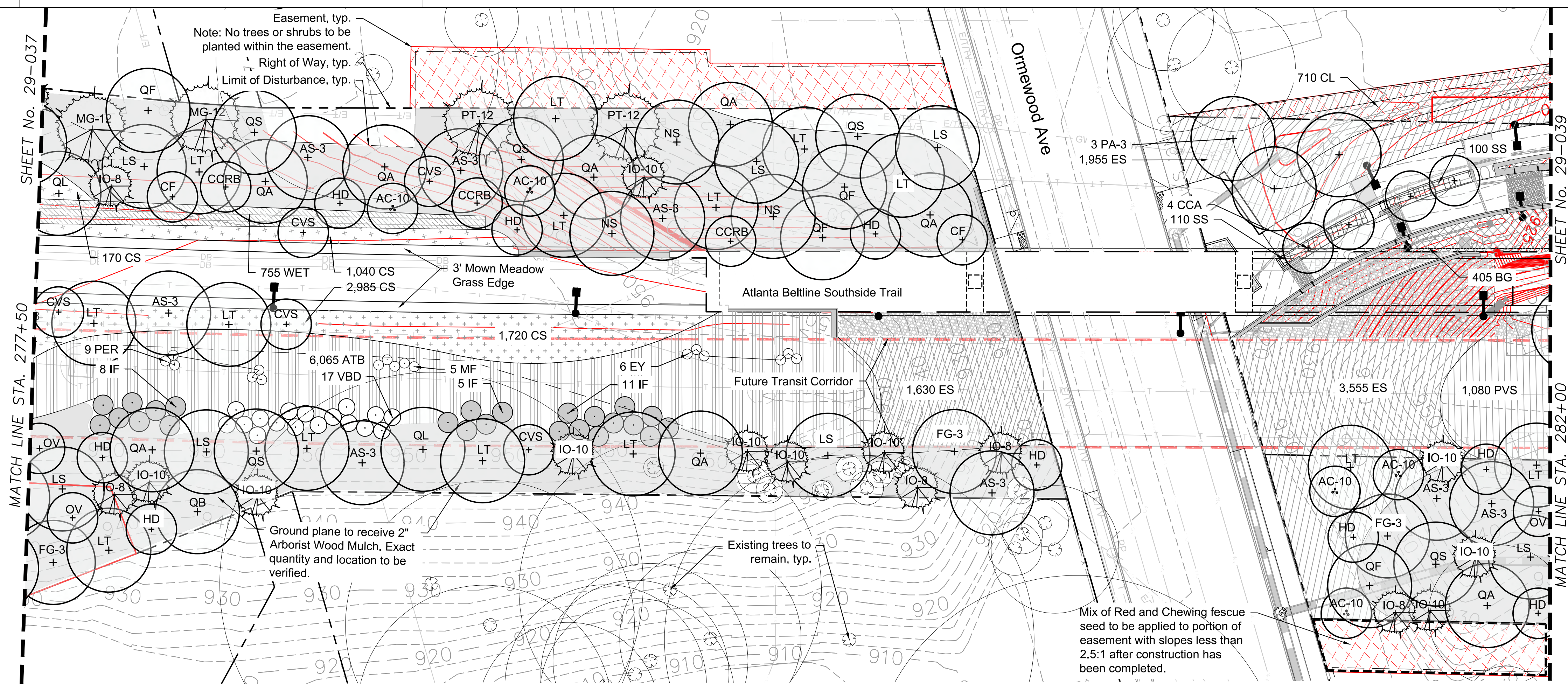

- Abbreviations:**
- MT: Multi-trunk
 - CL: Central Leader
 - CT: Clear Trunk
 - MIN: Minimum
 - QTS: Quart
 - CAL: Caliper
 - GAL: Gallon
 - HGT: Height
 - O.C.: On Center
 - DP-50: Deep Plug 50 Count

- General Notes:**
- New plant beds to encompass areas disturbed by construction. Prior to purchase of plant material contractor to verify that the plans match the as-built conditions. If conditions differ, stop work and communicate this to the Owner's Representative or the Landscape Architect.
 - Temporary and Permanent Easements to be staked on site. No trees or shrubs shall be planted within the easement.

Mix of Red and Chewing fescue seed to be applied to portion of easement with slopes less than 2.5:1 after construction has been completed.

Plant Schedule: See Sheet 29-000 through 29-000A for master plant schedule, details and notes.

Key	Qty	Botanical Name	Common Name	Size	Notes
Trees					
AC-10	5	Amelanchier x grandiflora 'Autumn Brilliance'	Autumn Brilliance Serviceberry	10' hgt.	MT, 3 cane min., full and well branched
AS-3	8	Acer saccharum 'Legacy'	Legacy Sugar Maple	3" cal.	6' CT, CL, full and well branched
CF	2	Cornus florida 'Cherokee Princess'	Cherokee Princess Dogwood	2.5" cal.	4' CT, CL, full and well branched, white flowers
CCA	4	Cercis canadensis f. alba 'Royal White'	Royal White Eastern Whitebud	3" cal.	4' CT, CL, full and well branched
CCRB	3	Cercis canadensis 'Appalachian Red'	Appalachian Red Redbud	3" cal.	4' CT, CL, full and well branched
CVS	5	Chionanthus virginicus 'CV 1049'	Serenity American Fringe Tree	3" cal.	4' CT, CL, full and well branched
FG-3	3	Fagus grandifolia	Eastern Hop Hornbeam	2" cal.	6' CT, CL, full and well branched
HD	9	Halesia diptera var. Magniflora	Two-winged Silverbell	3" cal.	4' CT, CL, full and well branched
IO-8	5	Ilex opaca 'Greenleaf'	Greenleaf American Holly	8' hgt.	CL, full and well branched
IO-10	10	Ilex opaca 'Greenleaf'	Greenleaf American Holly	10' hgt.	4' CT, CL, full and well branched
LS	9	Liquidambar styraciflua 'Rotundiloba'	Rotundiloba Sweetgum	4" cal.	6' CT, CL, full and well branched, seedless
LT	14	Liriodendron tulipifera	Tulip Poplar	3" cal.	6' CT, CL, full and well branched
MG-12	2	Magnolia grandiflora 'Brackens Brown Beauty'	Brackens Brown Beauty Magnolia	12' hgt.	4' CT, CL, full, dense, and well branched
NS	3	Nyssa sylvatica 'Wildfire'	Wildfire Blackgum	3" cal.	6' CT, CL, full and well branched
OV	3	Ostrya virginiana	Eastern Hop Hornbeam	2" cal.	5' CT, CL, full and well branched
PA-3	3	Platanus x acerifolia 'Morton Circle'	Exclamation London Plane Tree	3" cal.	6' CT, CL, full and well branched
PT-12	2	Pinus taeda	Loblolly Pine	12' hgt.	4' CT, CL, full, dense, and well branched
QA	8	Quercus alba	White Oak	3" cal.	6' CT, CL, full and well branched
QB	1	Quercus bicolor	Swamp White Oak	5" cal.	6' CT, CL, full and well branched
QF	4	Quercus falcata	Southern Red Oak	5" cal.	6' CT, CL, full and well branched
QL	2	Quercus lyrata 'Howler'	Redstone Overcup Oak	3" cal.	6' CT, CL, full and well branched
QS	5	Quercus shumardii 'Panache'	Panache Shumard Oak	5" cal.	6' CT, CL, full and well branched

Shrubs and Groundcover			
CS	5915	Carex cherokeensis	Cherokee Sedge
EY	6	Eryngium yuccifolium	Rattlesnake Master
IF	24	Illicium floridanum 'Halley's Comet'	Halley's Comet Florida Anise-tree
MF	5	Monarda fistulosa 'Claire Grace'	Claire Grace Bee Balm
PER	9	Perovskia atriplicifolia	Russian Sage
VDB	17	Viburnum dentatum 'Blue Muffin'	Blue Muffin Arrowwood Viburnum
Ornamental Grass			
ATB	6065	Andropogon ternarius 'Black Mountain'	Black Mountain Bluestem
BG	965	Bouteloua gracilis 'Blonde Ambition'	Blonde Ambition Blue Grama Grass
CL	710	Chasmanthium latifolium	River Oats
ES	8125	Eragrostis spectabilis	Purple Love Grass
PVS	1055	Panicum virgatum 'Shenandoah'	Shenandoah Switch Grass
SS	210	Schizachyrium scoparium 'The Blues'	The Blues Little Bluestem
WET- Wetland Meadow Mix 755 sf			
34	Asclepias incarnata	Swamp Milkweed	Qts. 18" o.c., full and dense, pink flowers, well developed roots
34	Helenium autumnale	Common Sneezeweed	Qts. 18" o.c., full and dense, yellow flowers, well developed roots
34	Helenium 'Moerheim Beauty'	Morheim Beauty Sneezeweed	Qts. 18" o.c., full and dense, bronze flowers, well developed roots
34	Iris psueduacorus	Yellow Flag Iris	Qts. 18" o.c., full and dense, yellow flowers, well developed roots
34	Iris virginica	Southern Blue Flag Iris	Qts. 18" o.c., full and dense, blue flowers, well developed roots
378	Juncus effusus	Common Rush	DP-50 12" o.c., well developed roots

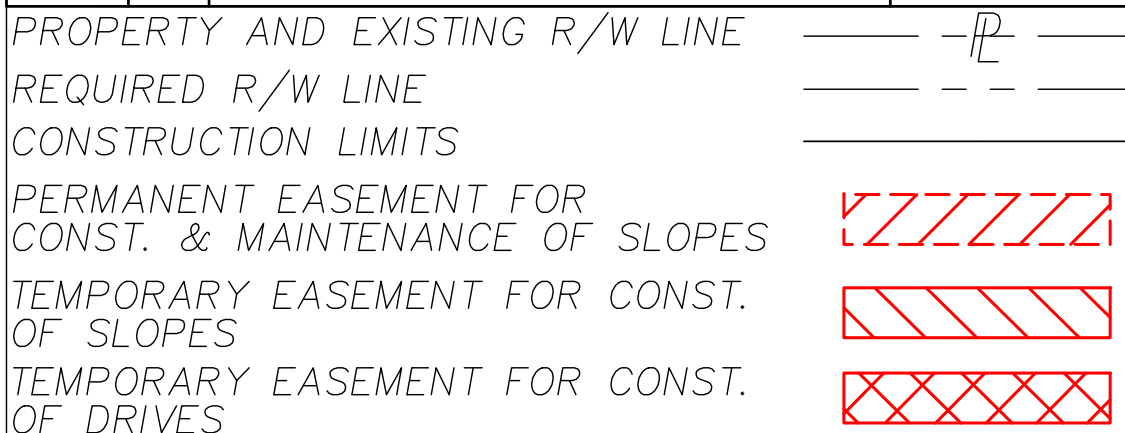

Hatch Legend:

(ATB) Andropogon ternarius 'Black Mountain'	(PVS) Panicum virgatum 'Shenandoah'	(WET) Wetland Mix
(BG) Bouteloua gracilis 'Blonde Ambition'	(SS) Schizachyrium	(WM) Wildflower Meadow Mix
(CL) Chasmanthium latifolium	(CS) Carex cherokeensis	2" Arborist Wood Mulch
(ES) Eragrostis spectabilis	(TS) Carex stricta	

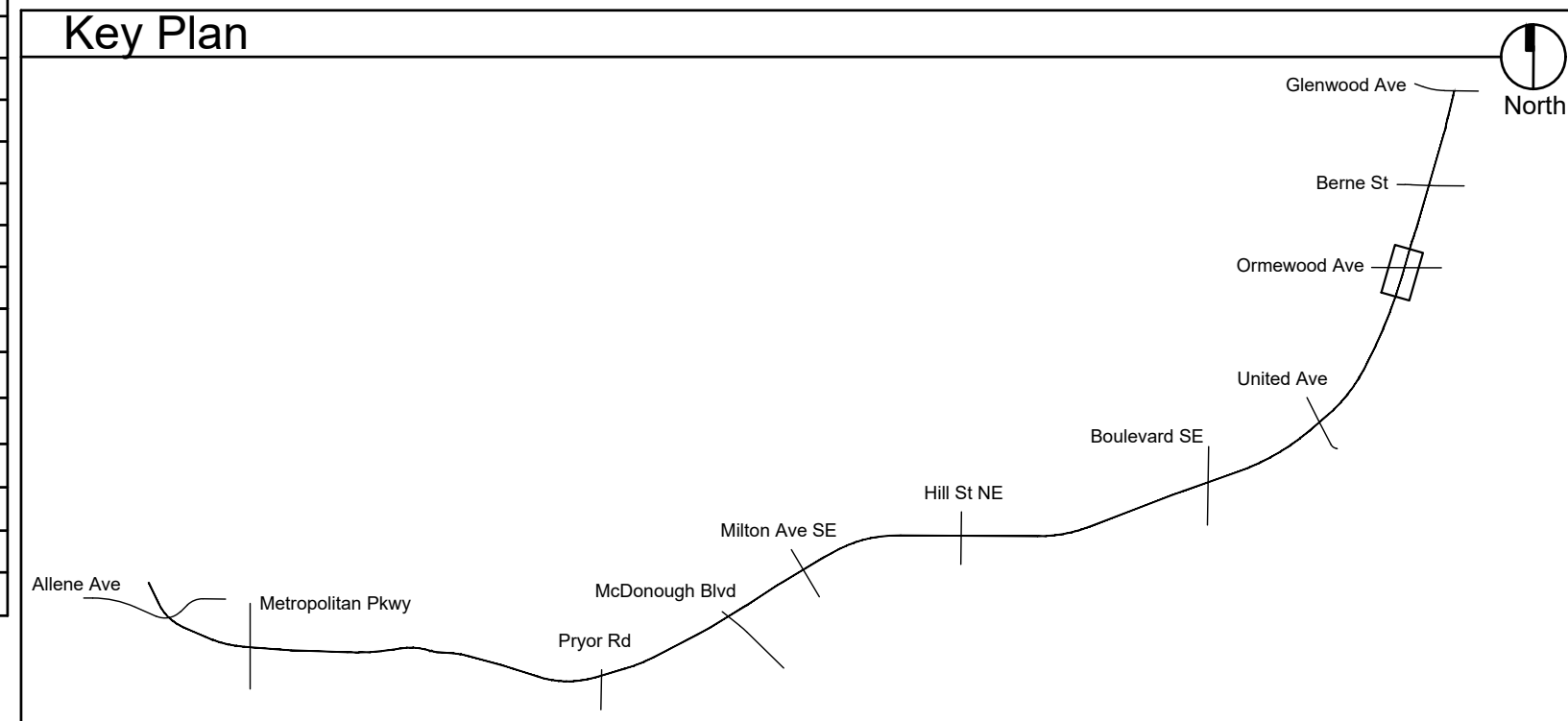

REVISION DATES		PLANTING PLANS	
NO.	DATE	ATLANTA BELTLINE SOUTHSIDE TRAIL (SEGMENT 4-5)	
		CHECKED:	DATE:
		BACKCHECKED:	DATE:
		CORRECTED:	DATE:
		VERIFIED:	DATE:
DRAWING No.			29-109

Atlanta BeltLine
ATLANTA BELTLINE, INC.
100 PEACHTREE STREET, NW
SUITE 2300
ATLANTA, GA 30303
TEL: (404) 477-3003
FAX: (404) 477-3606

Kimley»Horn
KIMLEY-HORN AND ASSOCIATES, INC.
THE BILTMORE, SUITE 601
817 WEST PEACHTREE STREET, NW
ATLANTA, GEORGIA 30308
TEL: (404) 419-8700

hedstrom
LANDSCAPE ARCHITECTURE
info@hedstromdesign.com
www.hedstromdesign.com
110 WEST MAGNOLIA AVE.
KNOXVILLE, TN 37917
OFFICE TEL: (865) 329-0012



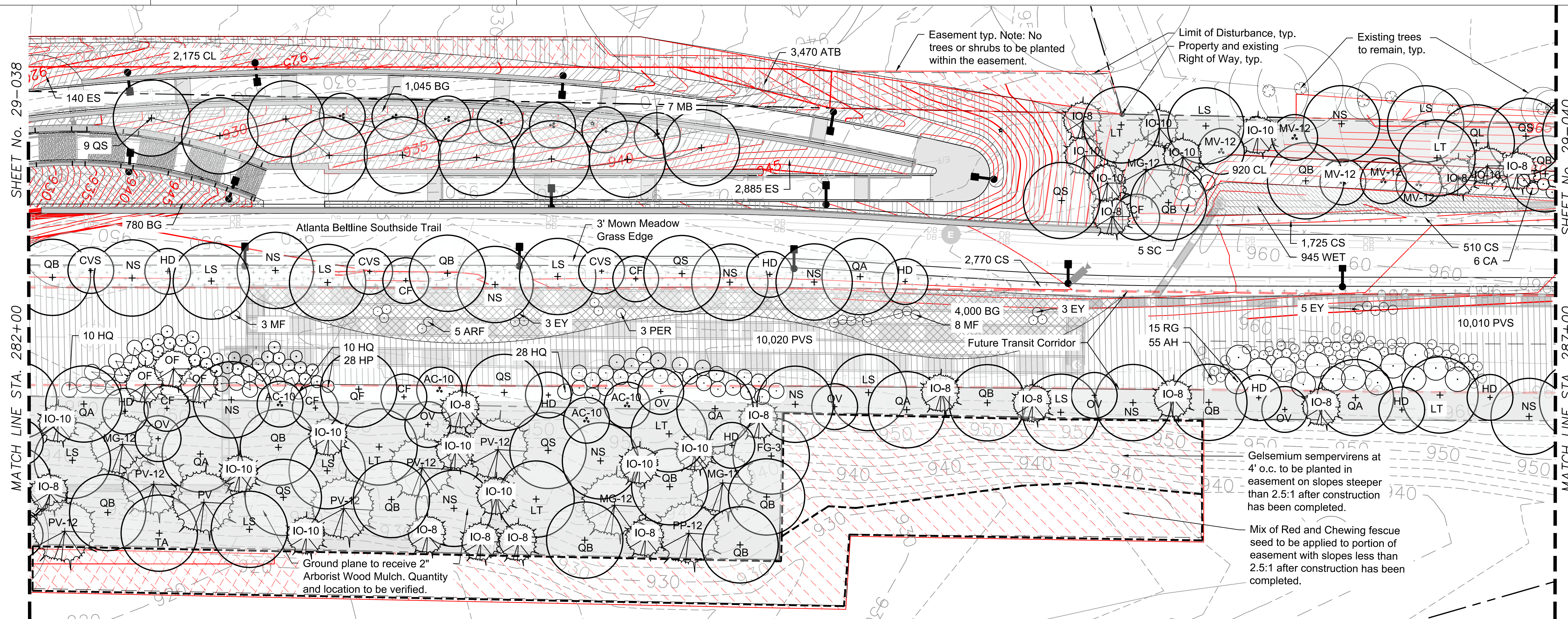

- Abbreviations:**
- MT: Multi-trunk
 - CL: Central Leader
 - CT: Clear Trunk
 - MIN: Minimum
 - QTS: Quart
 - CAL: Caliper
 - GAL: Gallon
 - HGT: Height
 - O.C.: On Center
 - DP-50: Deep Plug 50 Count

- General Notes:**
- New plant beds to encompass areas disturbed by construction. Prior to purchase of plant material contractor to verify that the plans match the as-built conditions. If conditions differ, stop work and communicate this to the Owner's Representative or the Landscape Architect.
 - Temporary and Permanent Easements to be staked on site. No trees or shrubs shall be planted within the easement.

Hatch Legend:

(ATB) Andropogon ternarius 'Black Mountain'	(PVS) Panicum virgatum 'Shenandoah'
(BG) Bouteloua gracilis 'Blonde Ambition'	(CS) Carex cherokeensis
(CL) Chasmanthium latifolium	Wetland Mix
(ES) Eragrostis spectabilis	2" Arborist Wood Mulch

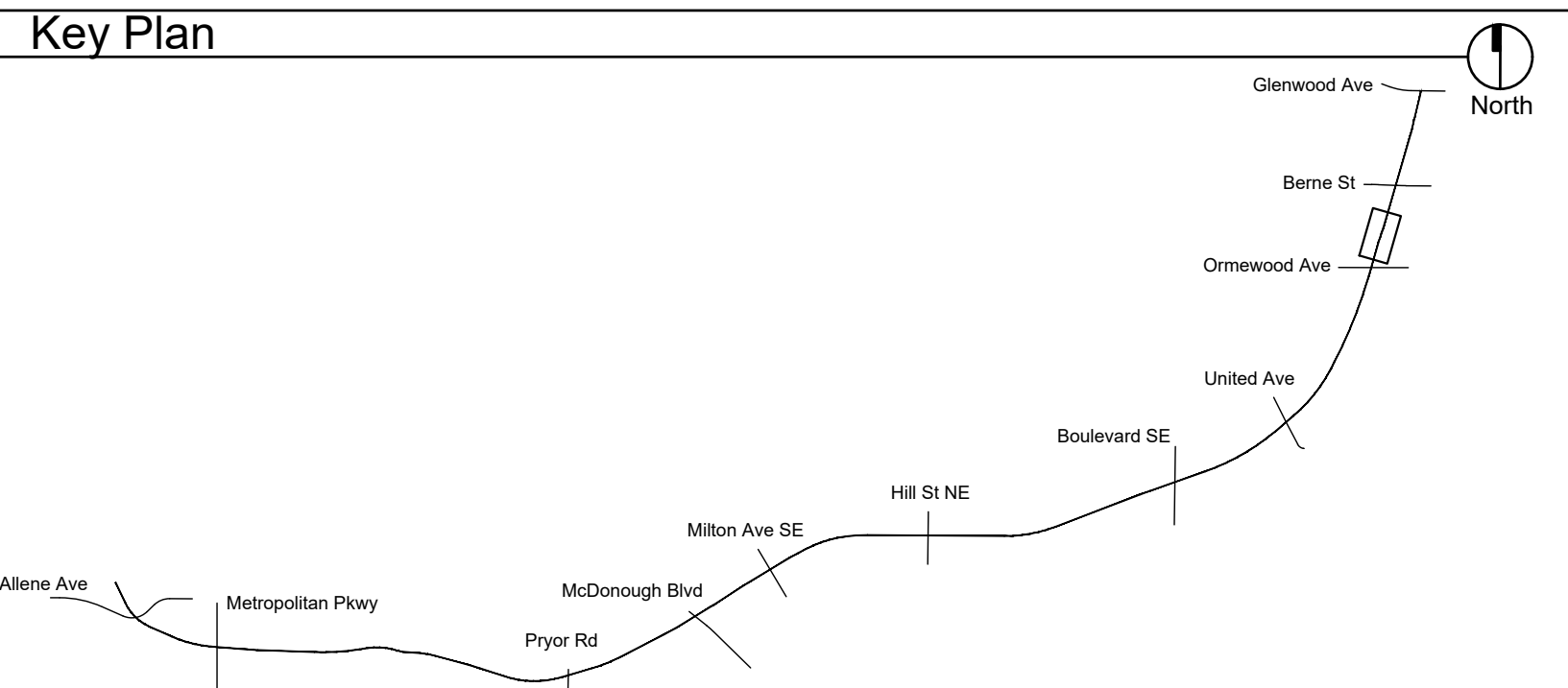

REVISION DATES

PLANTING PLANS
ATLANTA BELTLINE SOUTHSIDE TRAIL (SEGMENT 4-5)

CHECKED:	DATE:	DRAWING No.
BACKCHECKED:	DATE:	29-110
CORRECTED:	DATE:	
VERIFIED:	DATE:	

Plant Schedule: See Sheet 29-000 through 29-000A for master plant schedule, details and notes.

Key	Qty	Botanical Name	Common Name	Size	Notes
Trees					
AC-10	4	Amelanchier x grandiflora 'Autumn Brilliance'	Autumn Brilliance Serviceberry	10' hgt.	MT, 3 cane min., full and well branched
CF	6	Cornus florida 'Cherokee Princess'	Cherokee Princess Dogwood	2.5" cal.	4' CT, CL full and well branched, white flowers
CVS	3	Chionanthus virginicus 'CV 1049'	Serenity American Fringe Tree	3" cal.	4' CT, CL, full and well branched
FG-3	1	Fagus grandifolia	American Beech	3" cal.	6' CT, CL, full and well branched
HD	9	Halesia diptera var. Magniflora	Two-winged Silverbell	3" cal.	4' CT, full and well branched
IO-8	15	Ilex opaca 'Greenleaf'	Greenleaf American Holly	8' hgt.	CL, full, dense, and well branched
IO-10	14	Ilex opaca 'Greenleaf'	Greenleaf American Holly	10' hgt.	4' CT, CL, full, dense, and well branched
LS	10	Liquidambar styraciflua 'Rotundiloba'	Rotundiloba Sweetgum	4" cal.	6' CT, CL, full and well branched
LT	6	Liriodendron tulipifera	Tulip Poplar	4" cal.	6' CT, CL, full and well branched
MB	7	Magnolia 'Butterflies'	Butterflies Magnolia	10' hgt.	MT, 3 cane min., full and well branched, yellow flowers
MG-12	4	Magnolia grandiflora 'Brackens Brown Beauty'	Brackens Brown Beauty Magnolia	12' hgt.	4' CT, CL, full, dense, and well branched
MV-12	5	Magnolia virginiana 'Jim Wilson' Moonglow	Moonglow Sweetbay Magnolia	12' hgt.	MT, 3 cane min., full and well branched
NS	12	Nyssa sylvatica 'Wildfire'	Wildfire Blackgum	3" cal.	6' CT, CL, full and well branched
OV	6	Ostrya virginiana	Eastern Hop Hornbeam	2" cal.	5' CT, CL, full and well branched
PP-12	1	Pinus palustris	Longleaf Pine	12' hgt.	4' CT, CL, full, dense, and well branched
PV-12	6	Pinus virginiana	Virginia Pine	12' hgt.	6' CT, CL, full, dense, and well branched
QA	6	Quercus alba	White Oak	3" cal.	6' CT, CL, full and well branched
QB	14	Quercus bicolor	Swamp White Oak	5" cal.	6' CT, CL, full and well branched
QF	1	Quercus falcata	Southern Red Oak	5" cal.	6' CT, CL, full and well branched
QL	1	Quercus lyrata 'Howler'	Redmond Overcup Oak	3" cal.	6' CT, CL, full and well branched
QS	15	Quercus shumardii 'Panache'	Panache Shumard Oak	5" cal.	6' CT, CL, full and well branched
TA	1	Tilia americana 'Continental Appeal'	Continental Appeal American Linden	3" cal.	6' CT, CL, full and well branched
Shrubs and Groundcover					
AH	55	Amsonia hubrichtii	Threadleaf Bluestar	Qts.	3' o.c., well developed roots, blue flowers
ARF	5	Aster oblongifolium 'Raydon's Favorite'	Raydon's Favorite Aster	Qts.	3' o.c., well developed roots, purple flowers
CA	6	Callicarpa americana	American Beautyberry	7 gal.	4' o.c., full and dense, purple berries
CS	5005	Carex cherokeensis	Cherokee Sedge	DP-50	12" o.c., well developed roots
EY	11	Eryngium yuccifolium	Rattlesnake Master	Qts.	3' o.c., well developed roots, white flowers
HQ	48	Hydrangea quercifolia 'Snow Queen'	Snow Queen Oakleaf Hydrangea	7 gal.	5' o.c., full and dense, white flowers
HP	28	Hypericum prolificum	Shrubby St. John's Wort	7 gal.	4' o.c., full and dense, yellow flowers
MF	11	Monarda fistulosa 'Claire Grace'	Claire Grace Bee Balm	Qts.	3' o.c., well developed roots, violet flowers
OF	3	Osmanthus x fortunei 'Fruitlandii'	Fruitland Fortune's Osmanthus	7 gal.	8' o.c., full and dense
PER	3	Perovskia atriplicifolia	Russian Sage	Qts.	3' o.c., well developed roots, purple flowers
RG	15	Rhus glabra	Smooth Sumac	7 gal.	8' o.c., full and dense
SC	5	Sambucus canadensis 'Adams'	Adams Elderberry	7 gal.	5' o.c., full and dense, white flowers
Ornamental Grass					
ATB	3470	Andropogon ternarius 'Black Mountain'	Black Mountain Bluestem	DP-50	12" o.c., well developed roots
BG	5825	Bouteloua gracilis 'Blonde Ambition'	Blonde Ambition Blue Grama Grass	DP-50	12" o.c., well developed roots
CL	3095	Chasmanthium latifolium	River Oats	DP-50	12" o.c., well developed roots
ES	3025	Eragrostis spectabilis	Purple Love Grass	DP-50	12" o.c., well developed roots
PVS	20030	Panicum virgatum 'Shenandoah'	Shenandoah Switch Grass	DP-50	12" o.c., well developed roots
WET- Wetland Meadow Mix 945 sf					
42	Asclepias incarnata	Swamp Milkweed	Qts.	18" o.c., full and dense, pink flowers, well developed roots	
42	Helenium autumnale	Common Sneezeweed	Qts.	18" o.c., full and dense, yellow flowers, well developed roots	
42	Helenium 'Moerheim Beauty'	Morheim Beauty Sneezeweed	Qts.	18" o.c., full and dense, bronze flowers, well developed roots	
42	Iris pseudacorus	Yellow Flag Iris	Qts.	18" o.c., full and dense, yellow flowers, well developed roots	
42	Iris virginica	Southern Blue Flag Iris	Qts.	18" o.c., full and dense, blue flowers, well developed roots	
472	Juncus effusus	Common Rush	DP-50	12" o.c., well developed roots	

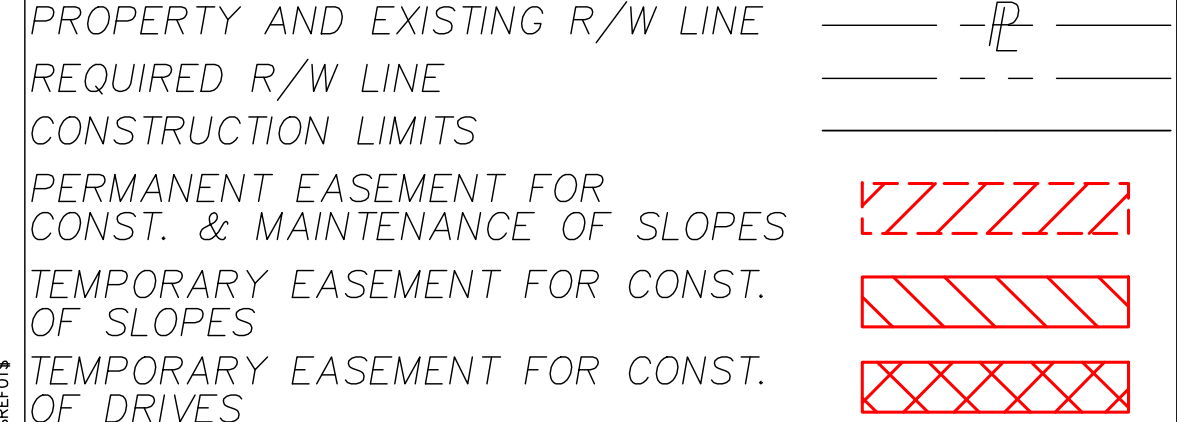

Atlanta BeltLine
ATLANTA BELTLINE, INC.
100 PEACHTREE STREET, NW
SUITE 2300
ATLANTA, GA 30303
TEL: (404) 477-3003
FAX: (404) 477-3606

Kimley»Horn
KIMLEY-HORN AND ASSOCIATES, INC.
THE BILTMORE, SUITE 601
817 WEST PEACHTREE STREET, NW
ATLANTA, GEORGIA 30308
TEL: (404) 419-8700

hedstrom
LANDSCAPE ARCHITECTURE
info@hedstromdesign.com
www.hedstromdesign.com
110 WEST MAGNOLIA AVE.
KNOXVILLE, TN 37917
OFFICE TEL: (865) 329.0012



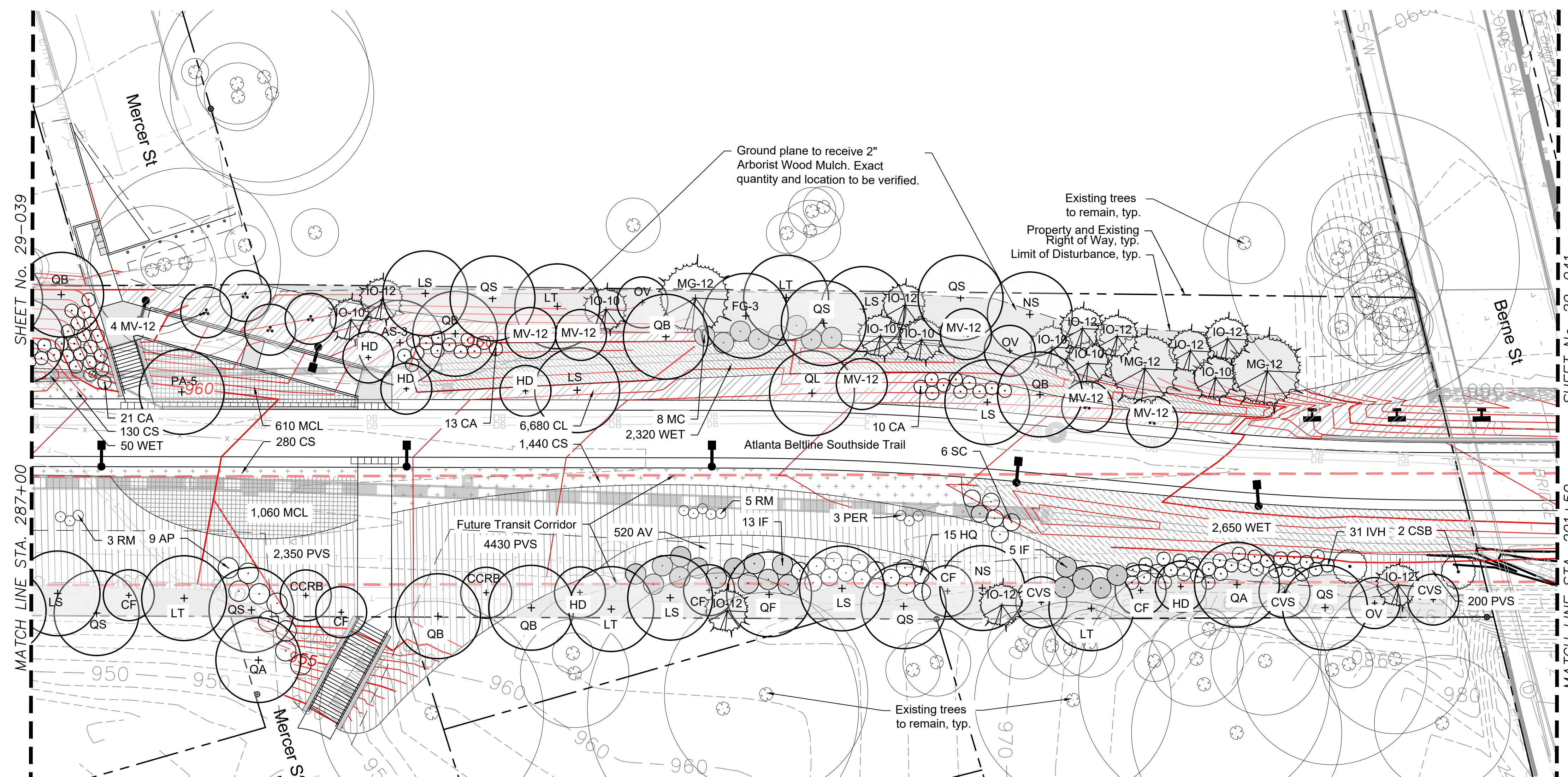

*Note: Grasses shown in the temporary easements shall be planted once construction has been completed.

Abbreviations:
 MT: Multi-trunk CAL: Caliper
 CL: Central Leader GAL: Gallon
 CT: Clear Trunk HGT: Height
 MIN: Minimum O.C.: On Center
 QTS: Quart DP-50: Deep Plug 50 Count

General Notes:
 1. New plant beds to encompass areas disturbed by construction. Prior to purchase of plant material contractor to verify that the plans match the as-built conditions. If conditions differ, stop work and communicate this to the Owner's Representative or the Landscape Architect.
 2. Temporary and Permanent Easements to be staked on site. No trees or shrubs shall be planted within the easement.

Plant Schedule: See Sheet 29-000 through 29-000A for master plant schedule, details and notes.

Key	Qty	Botanical Name	Common Name	Size	Notes
Trees					
AS-3	1	Acer saccharum 'Legacy'	Legacy Sugar Maple	3" cal.	6' CT, CL, full and well branched
CCRB	2	Cercis canadensis 'Appalachian Red'	Appalachian Red Eastern Redbud	3" cal.	4' CT, CL, full and well branched
CF	5	Cornus florida 'Cherokee Princess'	Cherokee Princess Dogwood	2.5" cal.	4' CT, CL, full and well branched, white flowers
CVS	3	Chionanthus virginicus 'CV 1049'	Serenity American Fringe Tree	3" cal.	4' CT, CL, full and well branched
FG-3	1	Fagus grandifolia	American Beech	3" cal.	6' CT, CL, full and well branched
HD	5	Halesia diptera var. Magniflora	Two-winged Silverbell	3" cal.	4' CT, full and well branched
IO-10	7	Ilex opaca 'Greenleaf'	Greenleaf American Holly	10' hgt.	4' CT, CL, full, dense, and well branched
IO-12	9	Ilex opaca 'Greenleaf'	Greenleaf American Holly	12' hgt.	4' CT, CL, full, dense, and well branched
LS	7	Liquidambar styraciflua 'Rotundiloba'	Rotundiloba Sweetgum	4" cal.	6' CT, CL, full and well branched
LT	5	Liriodendron tulipifera	Tulip Poplar	4" cal.	6' CT, CL, full and well branched
MG-12	3	Magnolia grandiflora 'Brackens Brown Beauty'	Brackens Brown Beauty Magnolia	12' hgt.	4' CT, CL, full, dense, and well branched
MV-12	10	Magnolia virginiana 'Jim Wilson' Moonglow	Moonglow Sweetbay Magnolia	12' hgt.	MT, 3 cane min., full and well branched
NS	2	Nyssa sylvatica 'Wildfire'	Wildfire Blackgum	3" cal.	6' CT, CL, full and well branched
OV	3	Ostrya virginiana	Eastern Hop Hornbeam	2" cal.	5' CT, CL, full and well branched
PA-5	1	Platanus x acerifolia 'Morton Circle'	Exclamation London Plane Tree	5" cal.	6' CT, CL, full and well branched
QA	2	Quercus alba	White Oak	3" cal.	6' CT, CL, full and well branched
QB	6	Quercus bicolor	Swamp White Oak	5" cal.	6' CT, CL, full and well branched
QF	1	Quercus falcata	Southern Red Oak	5" cal.	6' CT, CL, full and well branched
QL	1	Quercus lyrata 'Howler'	Redmond Overcup Oak	3" cal.	6' CT, CL, full and well branched
QS	7	Quercus shumardii 'Panache'	Panache Shumard Oak	5" cal.	6' CT, CL, full and well branched

Key	Qty	Botanical Name	Common Name	Size	Notes
Shrubs & Groundcover					
AP	9	Aesculus parviflora	Bottlebrush Buckeye	7 gal.	6' o.c., full and dense, white flowers
CA	44	Callicarpa americana	American Beautyberry	7 gal.	4' o.c., full and dense, purple berries
CS	1850	Carex cherokeensis	Cherokee Sedge	DP-50	12" o.c., well developed roots
CSB	2	Cotinus coggygria 'Royal Purple'	Royal Purple Smokebush	8' hgt.	Full and dense, purple leaves
HQ	15	Hydrangea quercifolia 'Snow Queen'	Snow Queen Oakleaf Hydrangea	7 gal.	4' o.c., full and dense, white flowers
IF	18	Illicium floridanum 'Halley's Comet'	Halley's Comet Florida Anise Tree	7 gal.	6' o.c., full and dense, red flowers
IVH	31	Itea virginiana 'Henry's Garnet'	Henry's Garnet Sweetspire	7 gal.	4' o.c., full and dense, white flowers
MC	8	Morella cerifera	Wax Myrtle	7 gal.	6' o.c., full and dense
PER	3	Perovskia atriplicifolia	Russian Sage	Qts.	3' o.c., well developed roots, purple flowers
RM	8	Rudbeckia maxima	Large Coneflower	Qts.	3' o.c., well developed roots, yellow flowers
SC	6	Sambucus canadensis 'Adams'	Adam's Elderberry	7 gal.	5' o.c., full and dense, white flowers
Ornamental Grass					
AV	520	Andropogon virginicus	Broomsedge	DP-50	12" o.c., well developed roots
CL	6680	Chasmanthium latifolium	River Oats	DP-50	12" o.c., well developed roots
MCL	1670	Muhlenbergia capillaris 'Lenca'	Regal Mist Pink Muhly Grass	DP-50	12" o.c., well developed roots
PVS	6980	Panicum virgatum 'Shenandoah'	Shenandoah Switch Grass	DP-50	12" o.c., well developed roots
WET- Wetland Meadow Mix 5,020 sf					
220	Asclepias incarnata	Swamp Milkweed	Qts.	18" o.c., full and dense, pink flowers, well developed roots	
220	Helenium autumnale	Common Sneezeweed	Qts.	18" o.c., full and dense, yellow flowers, well developed roots	
220	Helenium 'Moerheim Beauty'	Morheim Beauty Sneezeweed	Qts.	18" o.c., full and dense, bronze flowers, well developed roots	
220	Iris psuedacorus	Yellow Flag Iris	Qts.	18" o.c., full and dense, yellow flowers, well developed roots	
220	Iris virginica	Southern Blue Flag Iris	Qts.	18" o.c., full and dense, blue flowers, well developed roots	
2510	Juncus effusus	Common Rush	DP-50	12" o.c., well developed roots	

Hatch Legend:

(AV) Andropogon virginicus	(PVS) Panicum virgatum 'Shenandoah'	2" Arborist Wood Mulch
(CL) Chasmanthium latifolium	(CS) Carex cherokeensis	
(MCL) Muhlenbergia capillaris 'Lenca'	(WET) Wetland Mix	

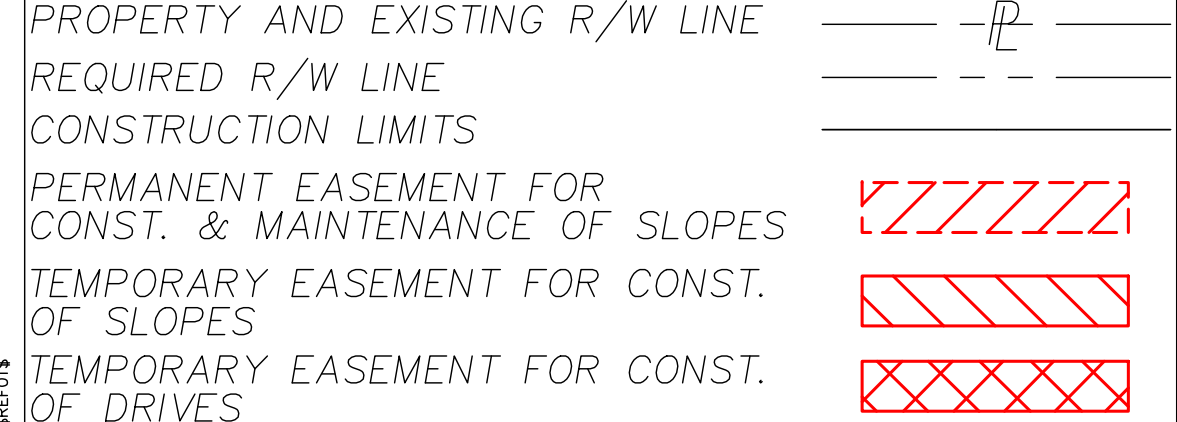
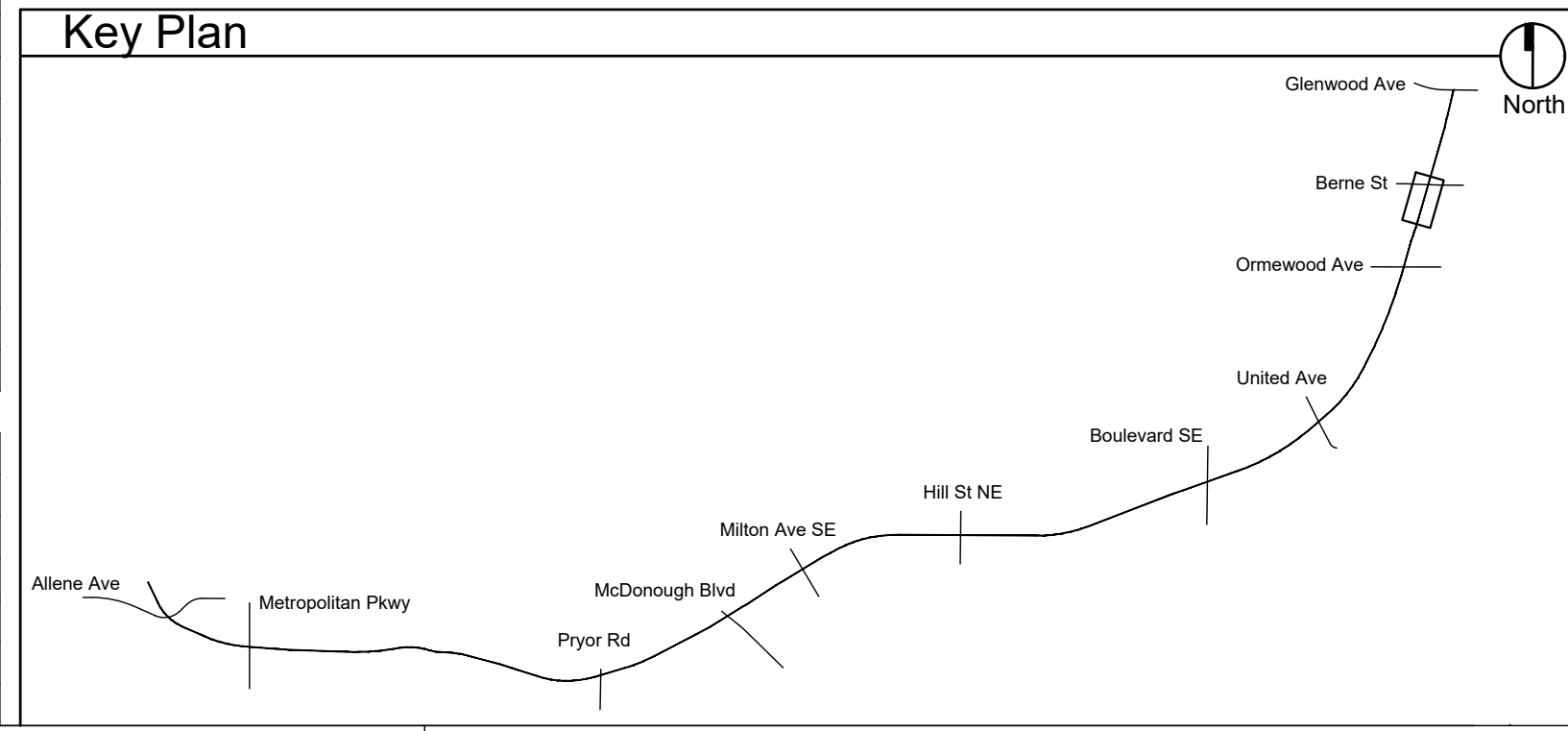

Atlanta BeltLine
 ATLANTA BELTLINE, INC.
 100 PEACHTREE STREET, NW
 SUITE 2300
 ATLANTA, GA 30303
 TEL: (404) 477-3003
 FAX: (404) 477-3606

Kimley»Horn
 KIMLEY-HORN AND ASSOCIATES, INC.
 THE BILTMORE, SUITE 601
 817 WEST PEACHTREE STREET, NW
 ATLANTA, GEORGIA 30308
 TEL: (404) 419-8700

hedstrom
 LANDSCAPE ARCHITECTURE
 info@hedstromdesign.com
 www.hedstromdesign.com
 110 WEST MAGNOLIA AVE.
 KNOXVILLE, TN 37917
 OFFICE TEL: (865) 329-0012

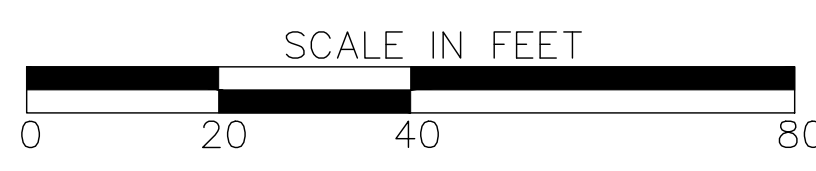

REVISION DATES		PLANTING PLANS ATLANTA BELTLINE SOUTHSIDE TRAIL (SEGMENT 4-5)	
CHECKED:	DATE:	CHECKED:	DATE:
BACKCHECKED:	DATE:	CORRECTED:	DATE:
CORRECTED:	DATE:	VERIFIED:	DATE:
		DRAWING No. 29-111	

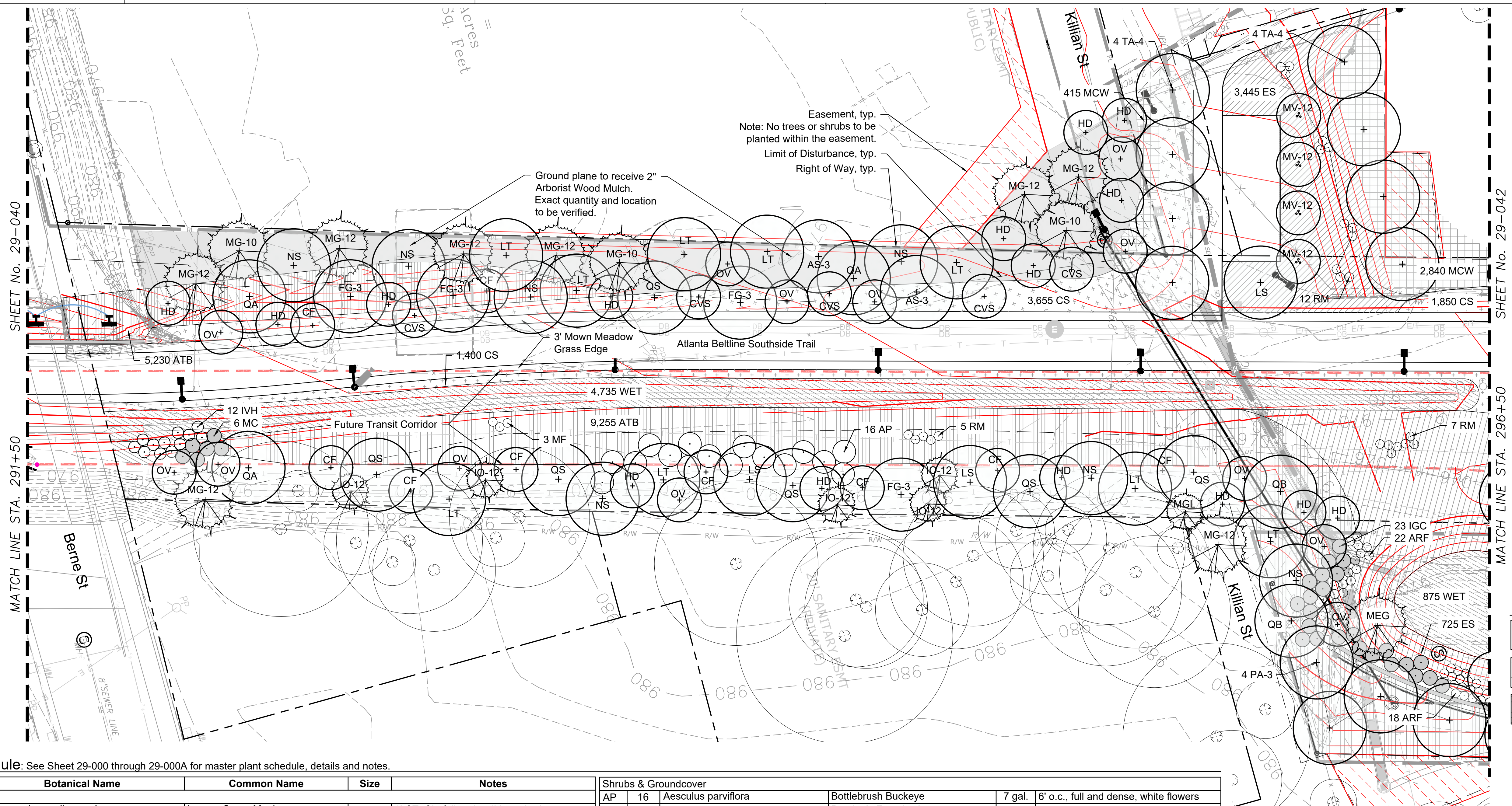

KH Question:
 1. There is grading over the property line and an easement beyond the PL. Where is our actual limits and where should we plant to?

- General Notes:**
- New plant beds to encompass areas disturbed by construction. Prior to purchase of plant material contractor to verify that the plans match the as-built conditions. If conditions differ, stop work and communicate this to the Owner's Representative or the Landscape Architect.
 - Temporary and Permanent Easements to be staked on site. No trees or shrubs shall be planted within the easement.

Abbreviations:
 MT: Multi-trunk CAL: Caliper
 CL: Central Leader GAL: Gallon
 CT: Clear Trunk HGT: Height
 MIN: Minimum O.C.: On Center
 QTS: Quart
 DP-50: Deep Plug 50 Count

Hatch Legend:

- (ATB) Andropogon ternarius 'Black Mountain'
- (CS) Carex cherokeensis
- (WET) Wetland Mix

Plant Schedule: See Sheet 29-000 through 29-000A for master plant schedule, details and notes.

Key	Qty	Botanical Name	Common Name	Size	Notes
Trees					
AS-3	2	Acer saccharum 'Legacy'	Legacy Sugar Maple	3" cal.	6' CT, CL, full and well branched
CF	9	Cornus florida 'Cherokee Princess'	Cherokee Princess Dogwood	2.5" cal.	4' CT, CL, full and well branched, white flowers
CVS	5	Chionanthus virginicus 'CV 1049'	Serenity American Fringe Tree	3" cal.	4' CT, CL, full and well branched
FG-3	4	Fagus grandifolia	American Beech	3" cal.	6' CT, CL, full and well branched
HD	15	Halesia diptera v. Magniflora	Two Winged Silverbell	3" cal.	4' CT, CL, full and well branched
IO-12	5	Ilex opaca 'Greenleaf'	Greenleaf American Holly	12" hgt.	4' CT, CL, full, dense, and well branched
LS	3	Liquidambar styraciflua	Rotundiloba Sweetgum	4" cal.	6' CT, CL, full and well branched, seedless
LT	9	Liriodendron tulipifera	Tulip Poplar	4" cal	6' CT, CL, full and well branched
MEG	1	Metasequoia glyptostroboides 'Arrowhead'	Narrow Dawn Redwood	6" cal.	4' CT, CL, full, dense, and well branched
MG-10	3	Magnolia grandiflora 'Brackens Brown Beauty'	Brackens Brown Beauty Magnolia	10' hgt.	4' CT, CL, full, dense, and well branched
MG-12	8	Magnolia grandiflora 'Brackens Brown Beauty'	Brackens Brown Beauty Magnolia	12' hgt.	4' CT, CL, full, dense, and well branched
MGL	1	Magnolia grandiflora 'Little Gem'	Little Gem Magnolia	8' hgt.	CL, full, dense, and well branched
MV-12	4	Magnolia virginiana 'Jim Wilson' Moonglow	Moonglow Sweetbay Magnolia	12" hgt.	MT, 3 cane minimum, full and well branched
OV	13	Ostrya virginiana	Eastern Hop Hornbeam	2" cal.	5' CT, CL, full and well branched
NS	7	Nyssa sylvatica 'Wildfire'	Wildfire Blackgum	3" cal.	6' CT, CL, full and well branched
PA-3	4	Platanus x acerifolia 'Morton Circle'	Exclamation London Plane Tree	3" cal	6' CT, CL, full and well branched
QA	3	Quercus alba	White Oak	3" cal.	6' CT, CL, full and well branched
QB	2	Quercus bicolor	Swamp White Oak	5" cal.	6' CT, CL, full and well branched
QS	6	Quercus shumardii 'Panache'	Panache Shumard Oak	5" cal.	6' CT, CL, full and well branched
TA-4	8	Tilia americana 'Continental Appeal'	Continental Appeal American Linden	4" cal.	6' CT, CL, full and well branched
Shrubs & Groundcover					
AP	16	Aesculus parviflora	Bottlebrush Buckeye	7 gal.	6" o.c., full and dense, white flowers
ARF	40	Aster oblongifolium 'Raydon's Favorite'	Raydon's Favorite Aster	Qts.	3" o.c., well developed roots, purple flowers
CS	6900	Carex cherokeensis	Cherokee Sedge	DP-50	12" o.c., well developed roots
IGC	23	Ilex glabra 'Compacta'	Compacta Inkberry Holly	7 gal.	5" o.c., full and dense
IVH	12	Itea virginicus 'Henry's Garnet'	Henry's Garnet Sweetspire	7 gal.	4" o.c., full and dense, white flowers
MC	6	Morella cerifera	Wax Myrtle	7 gal.	6" o.c., full and dense
MF	3	Monarda fistulosa 'Claire Grace'	Claire Grace Bee Balm	Qts.	3" o.c., well developed roots, pink flowers
RM	24	Rudbeckia maxima	Large Coneflower	Qts.	3" o.c., well developed roots, yellow flowers
Ornamental Grass					
ATB	14500	Andropogon ternarius 'Black Mountain'	Black Mountain Bluestem	DP-50	12" o.c., well developed roots
ES	4170	Eragrostis spectabilis	Purple Love Grass	DP-50	12" o.c., well developed roots
MCW	2840	Muhlenbergia capillaris 'White Cloud'	White Cloud White Muhly Grass	DP-50	12" o.c., well developed roots
WET- Wetland Meadow Mix 5,610 sf					
250	Asclepias incarnata	Swamp Milkweed	Qts.	18" o.c., full and dense, pink flowers, well developed roots	
250	Helenium autumnale	Common Sneezeweed	Qts.	18" o.c., full and dense, yellow flowers, well developed roots	
250	Helenium 'Moerheim Beauty'	Morheim Beauty Sneezeweed	Qts.	18" o.c., full and dense, bronze flowers, well developed roots	
250	Iris pseudacorus	Yellow Flag Iris	Qts.	18" o.c., full and dense, yellow flowers, well developed roots	
250	Iris virginica	Southern Blue Flag Iris	Qts.	18" o.c., full and dense, blue flowers, well developed roots	
2805	Juncus effusus	Common Rush	DP-50	12" o.c., well developed roots	

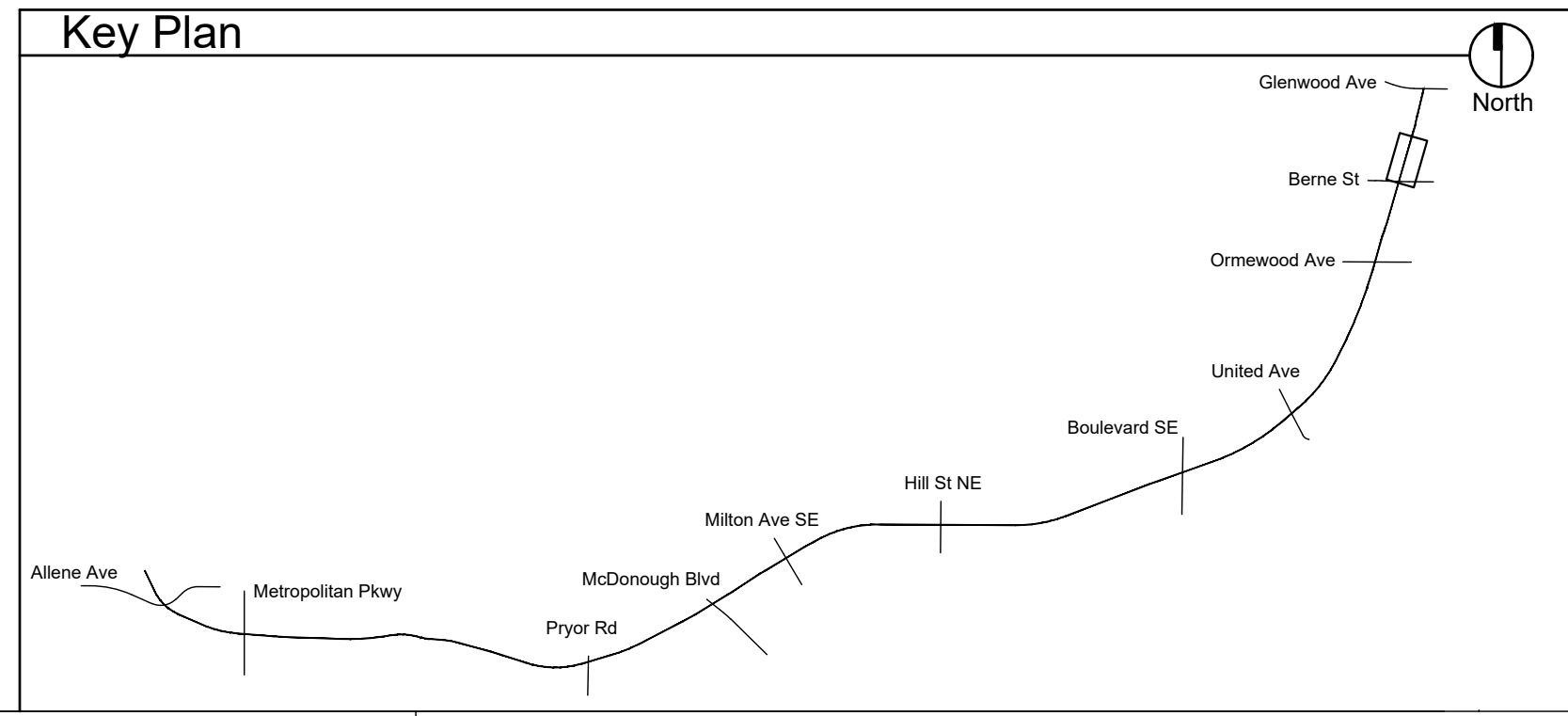

PROPERTY AND EXISTING R/W LINE
 REQUIRED R/W LINE
 CONSTRUCTION LIMITS
 PERMANENT EASEMENT FOR CONST. & MAINTENANCE OF SLOPES
 TEMPORARY EASEMENT FOR CONST. OF SLOPES
 TEMPORARY EASEMENT FOR CONST. OF DRIVES

Atlanta BeltLine
 ATLANTA BELTLINE, INC.
 100 PEACHTREE STREET, NW SUITE 2300
 ATLANTA, GA 30303
 TEL: (404) 477-3003
 FAX: (404) 477-3606

Kimley»Horn
 KIMLEY-HORN AND ASSOCIATES, INC.
 THE BILTMORE, SUITE 601
 817 WEST PEACHTREE STREET, NW
 ATLANTA, GEORGIA 30308
 TEL: (404) 419-8700

hedstrom
 LANDSCAPE ARCHITECTURE
 info@hedstromdesign.com
 www.hedstromdesign.com
 110 WEST MAGNOLIA AVE.
 KNOXVILLE, TN 37917
 OFFICE TEL: (865) 329.0012



REVISION DATES		PLANTING PLANS ATLANTA BELTLINE SOUTHSIDE TRAIL (SEGMENT 4-5)	
CHECKED:	DATE:	CHECKED:	DATE:
BACKCHECKED:	DATE:	CORRECTED:	DATE:
VERIFIED:	DATE:	VERIFIED:	DATE:
		DRAWING No. 29-112	

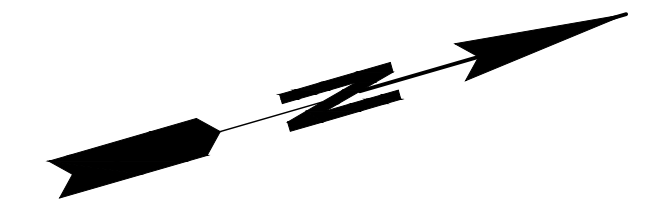
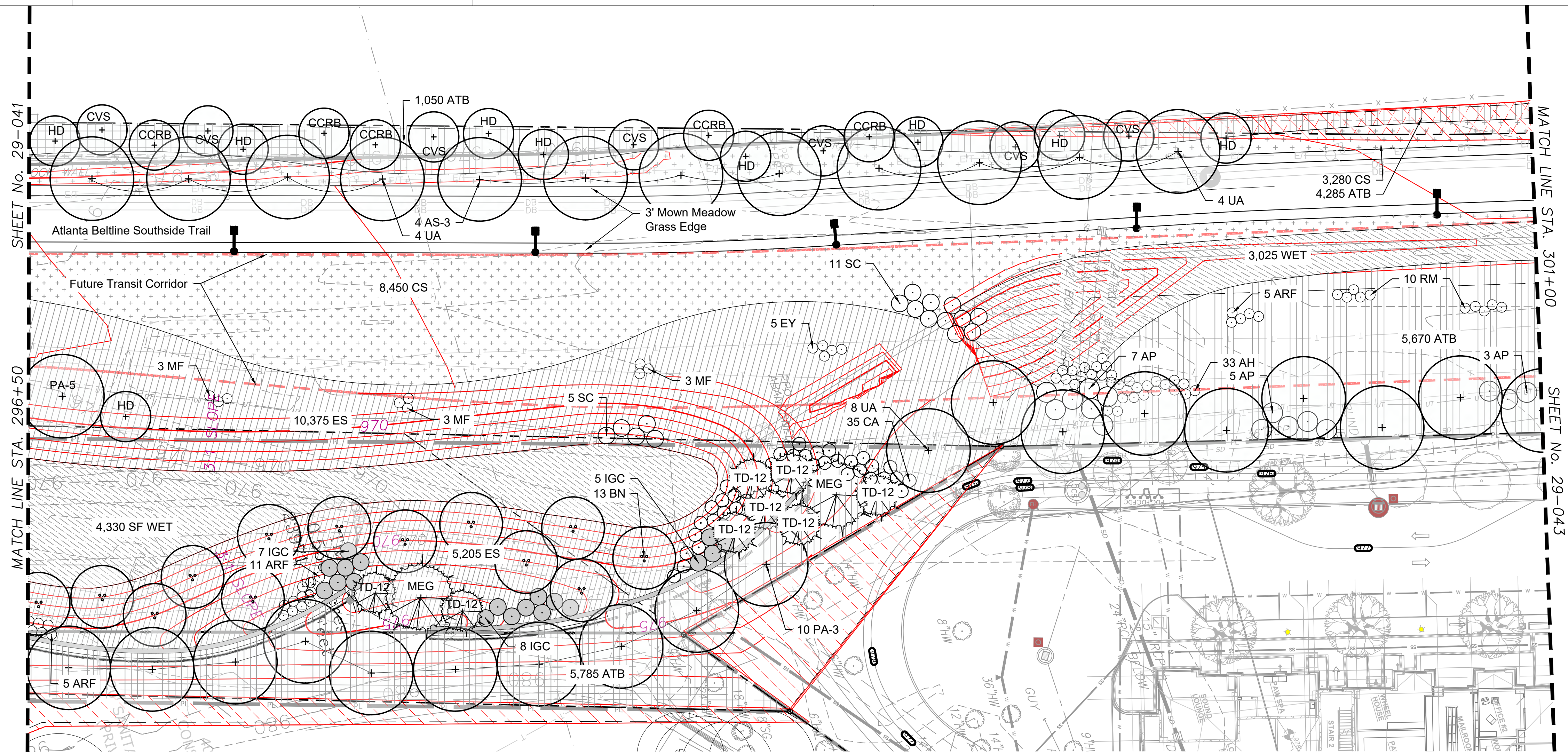

Plant Schedule: See Sheet 29-000 through 29-000A for master plant schedule, details and notes.

Key	Qty	Botanical Name	Common Name	Size	Notes
Trees					
AS-3	4	Acer saccharum 'Legacy'	Legacy Sugar Maple	3" cal. 6' CT, CL, full and well branched	
BN	13	Betula nigra 'City Slicker'	City Slicker River Birch	14' hgt MT, 3 cane minimum, full and well branched	
CCRB	5	Cercis canadensis 'Appalachian Red'	Appalachian Red Redbud	3" cal. 4' CT, CL, full and well branched	
CVS	7	Chionanthus virginicus 'CV 1049'	Serenity American Fringe Tree	3" cal. 4' CT, CL, full and well branched	
HD	9	Halesia diptera v. Magniflora	Two Winged Silverbell	3" cal. 4' CT, CL, full and well branched	
MEG	2	Metasequoia glyptostroboides 'Arrowhead'	Narrow Dawn Redwood	6" cal. 6' CT, CL, full and well branched	
PA-3	10	Platanus x acerifolia	London Plane Tree	3" cal 6' CT, CL, full and well branched	
PA-5	1	Platanus x acerifolia 'Morton Circle'	Exclamation London Plane Tree	5" cal. 6' CT, CL, full and well branched	
TD-12	8	Taxodium distichum var. distichum	Bald Cypress	12' hgt 6' CT, CL, full and well branched	
UA	16	Ulmus americana 'Valley Forge'	Valley Forge Elm	4" cal. 6' CT, CL, full and well branched	
Shrubs & Groundcover					
AH	33	Amsonia hubrichtii	Threadleaf Bluestar	Qts. 3' o.c., well developed roots, blue flowers	
AP	15	Aesculus parviflora	Bottlebrush Buckeye	7 gal. 6' o.c., full and dense, white flowers	
ARF	21	Aster oblongifolius 'Raydon's Favorite'	Raydon's Favorite Aster	Qts. 3' o.c., well developed roots, purple flowers	
CA	35	Callicarpa americana	American Beautyberry	7 gal. 4' o.c., full and dense, purple berries	
CS	11730	Carex cherokeensis	Cherokee Sedge	DP-50 12" o.c., well developed roots	
EY	5	Eryngium yuccifolium	Rattlesnake Master	Qts. 3' o.c., well developed roots, white flowers	
IGC	20	Ilex glabra 'Compacta'	Compacta Inkberry Holly	7 gal. 5' o.c., full and dense	
MF	9	Monarda fistulosa 'Claire Grace'	Claire Grace Bee Balm	Qts. 3' o.c., well developed roots, pink flowers	
RM	10	Rudbeckia maxima	Large Coneflower	Qts. 3' o.c., well developed roots, yellow flowers	
SC	16	Sambucus canadensis 'Adams'	Adam's Elderberry	7 gal. 5' o.c., full and dense, white flowers	
Ornamental Grass					
ATB	12505	Andropogon ternarius 'Black Mountain'	Black Mountain Bluestem	DP-50 12" o.c., well developed roots	
ES	10375	Eragrostis spectabilis	Purple Love Grass	DP-50 12" o.c., well developed roots	

WET- Wetland Meadow Mix 7,355 sf					
325	Asclepias incarnata	Swamp Milkweed	Qts.	18" o.c., full and dense, pink flowers, well developed roots	
325	Helenium autumnale	Common Sneezeweed	Qts.	18" o.c., full and dense, yellow flowers, well developed roots	
325	Helenium 'Moerheim Beauty'	Morheim Beauty Sneezeweed	Qts.	18" o.c., full and dense, bronze flowers, well developed roots	
325	Iris psuedacorus	Yellow Flag Iris	Qts.	18" o.c., full and dense, yellow flowers, well developed roots	
325	Iris virginica	Southern Blue Flag Iris	Qts.	18" o.c., full and dense, blue flowers, well developed roots	
3675	Juncus effusus	Common Rush	DP-50	12" o.c., well developed roots	

Hatch Legend:

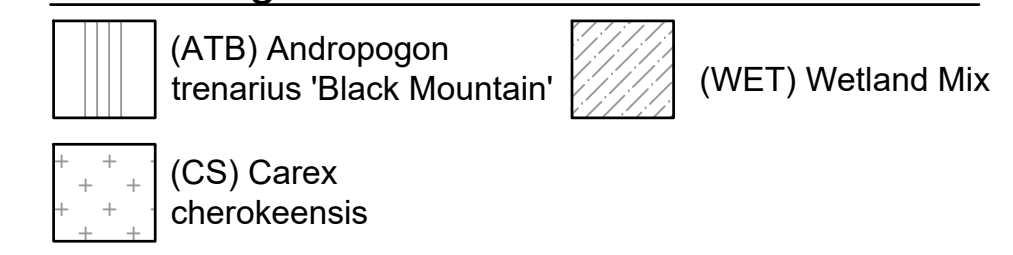

Key Plan

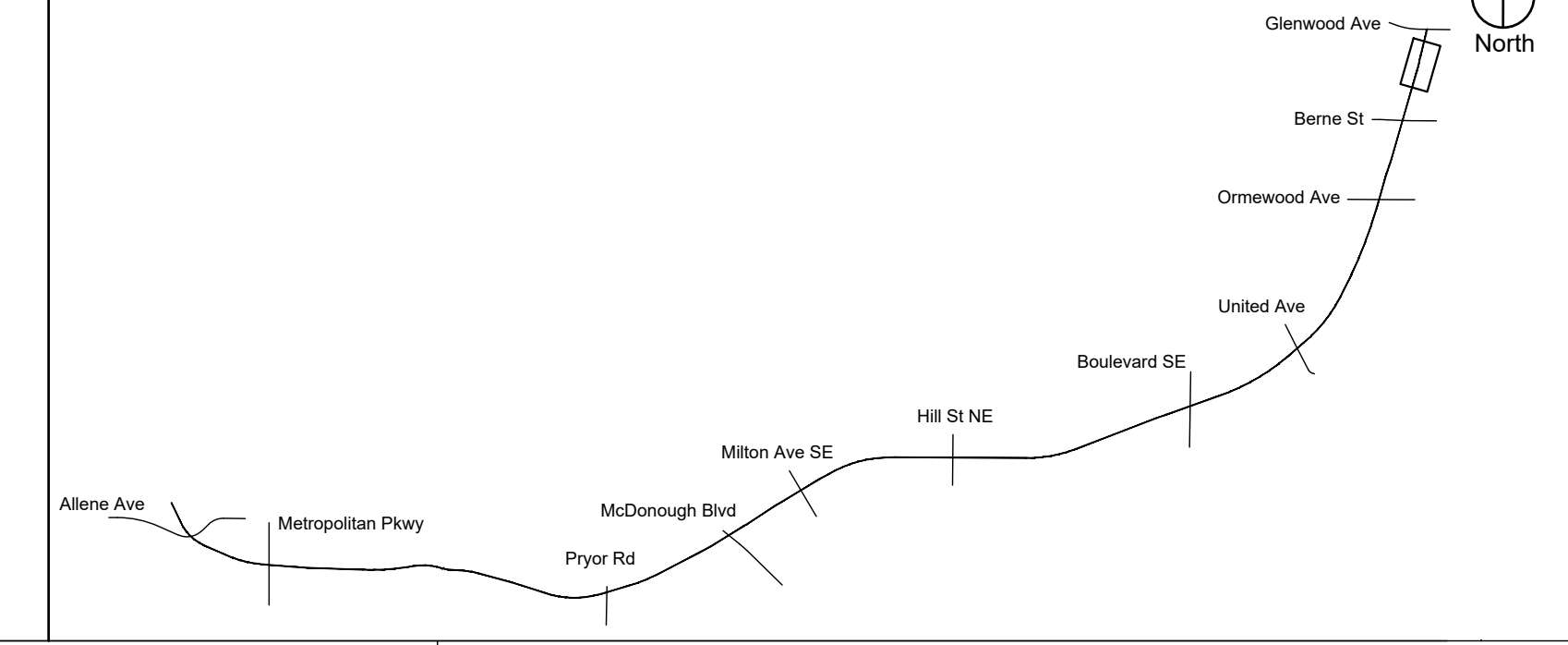

General Notes:

- New plant beds to encompass areas disturbed by construction. Prior to purchase of plant material contractor to verify that the plans match the as-built conditions. If conditions differ, stop work and communicate this to the Owner's Representative or the Landscape Architect.
- Temporary and Permanent Easements to be staked on site. No trees or shrubs shall be planted within the easement.
- Perennials can be substituted with up to (10) different cultivars of similar size to provide color mixture. Cultivars to be approved by Landscape Architect or Owner's Representative prior to purchase.

Abbreviations:

- MT: Multi-trunk
- CL: Central Leader
- CT: Clear Trunk
- MIN: Minimum
- QTS: Quart
- CAL: Caliper
- GAL: Gallon
- HGT: Height
- O.C.: On Center
- DP-50: Deep Plug 50 Count

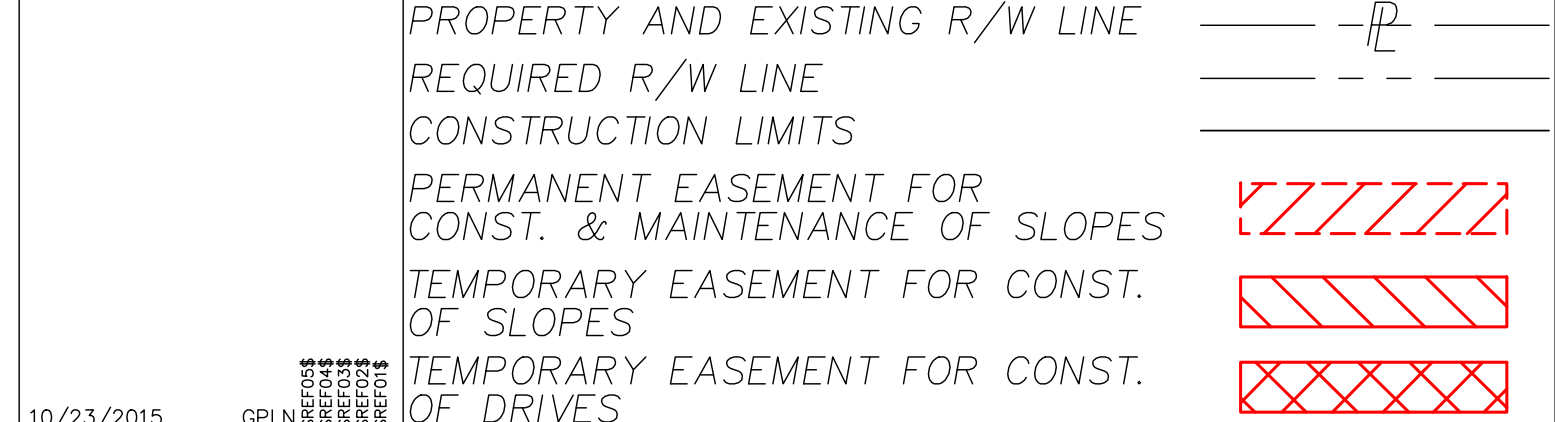

REVISION DATES	

PLANTING PLANS
ATLANTA BELTLINE SOUTHSIDE TRAIL (SEGMENT 4-5)

CHECKED:	DATE:	DRAWING No. 29-113
BACKCHECKED:	DATE:	
CORRECTED:	DATE:	
VERIFIED:	DATE:	

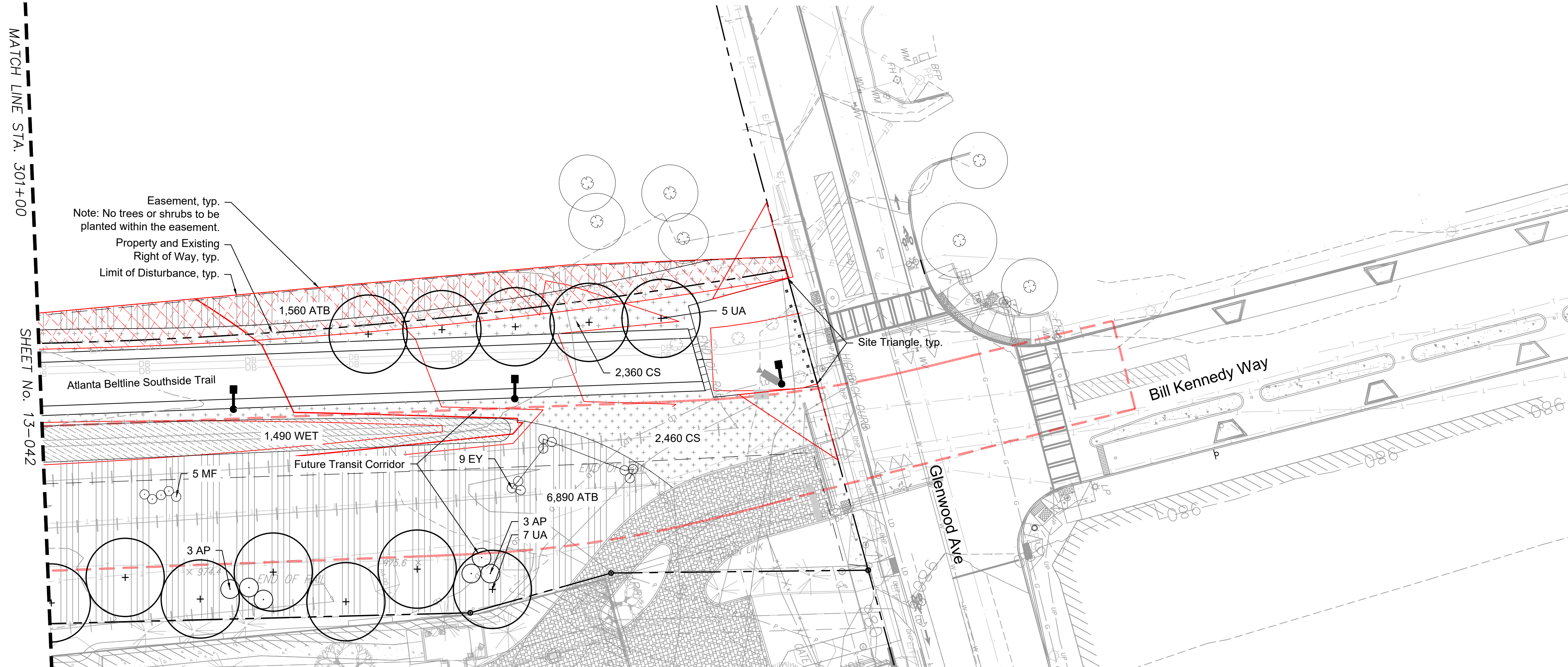
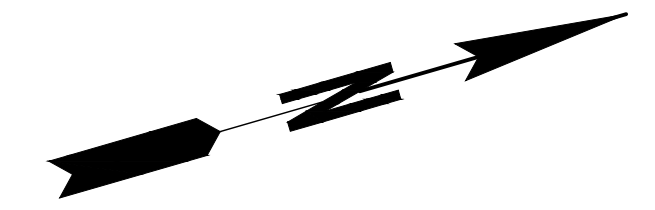

Easement, typ.
 Note: No trees or shrubs to be planted within the easement.
 Property and Existing Right of Way, typ.
 Limit of Disturbance, typ.

MATCH LINE STA. 301+00
 SHEET No. 13-042

Hatch Legend:

- (ATB) Andropogon trenarius 'Black Mountain'
- (WET) Wetland Mix
- (CS) Carex cherokeensis

Plant Schedule: See Sheet 29-000 through 29-000A for master plant schedule, details and notes.

Key	Qty	Botanical Name	Common Name	Size	Notes
Trees					
UA	12	Ulmus americana 'Valley Forge'	Valley Forge Elm	4" cal.	6' CT, CL, full and well branched
Shrubs & Groundcover					
AP	6	Aesculus parviflora	Bottlebrush Buckeye	7 gal.	6' o.c., full and dense, white flowers
CS	4820	Carex cherokeensis	Cherokee Sedge	DP-50	12" o.c., well developed roots
EY	3	Eryngium yuccifolium	Rattlesnake Master	Qts.	3' o.c., well developed roots, white flowers
MF	5	Monarda fistulosa 'Claire Grace'	Claire Grace Bee Balm	Qts.	3' o.c., well developed roots, pink flowers
Ornamental Grass					
ATB	8450	Andropogon ternarius 'Black Mountain'	Black Mountain Bluestem	DP-50	12" o.c., well developed roots
WET- Wetland Meadow Mix 1,490 sf					
65		Asclepias incarnata	Swamp Milkweed	Qts.	18" o.c., full and dense, pink flowers, well developed roots
65		Helenium autumnale	Common Sneezeweed	Qts.	18" o.c., full and dense, yellow flowers, well developed roots
65		Helenium 'Moerheim Beauty'	Morheim Beauty Sneezeweed	Qts.	18" o.c., full and dense, bronze flowers, well developed roots
65		Iris psueduacorus	Yellow Flag Iris	Qts.	18" o.c., full and dense, yellow flowers, well developed roots
65		Iris virginica	Southern Blue Flag Iris	Qts.	18" o.c., full and dense, blue flowers, well developed roots
745		Juncus effusus	Common Rush	DP-50	12" o.c., well developed roots

General Notes:

- New plant beds to encompass areas disturbed by construction. Prior to purchase of plant material contractor to verify that the plans match the as-built conditions. If conditions differ, stop work and communicate this to the Owner's Representative or the Landscape Architect.
- Temporary and Permanent Easements to be staked on site. No trees or shrubs shall be planted within the easement.

Abbreviations:

- MT: Multi-trunk
- CL: Central Leader
- CT: Clear Trunk
- MIN: Minimum
- QTS: Quart
- CAL: Caliper
- GAL: Gallon
- HGT: Height
- O.C.: On Center
- DP-50: Deep Plug 50 Count

Key Plan

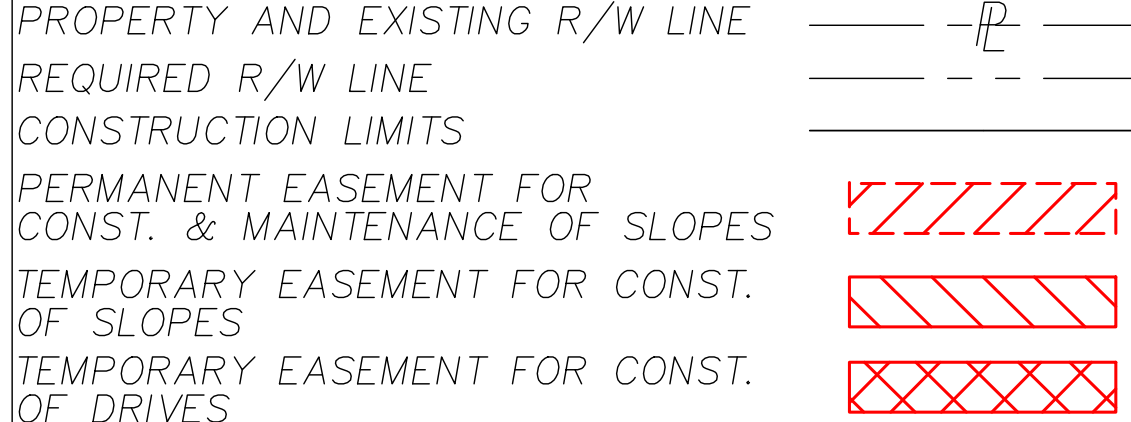
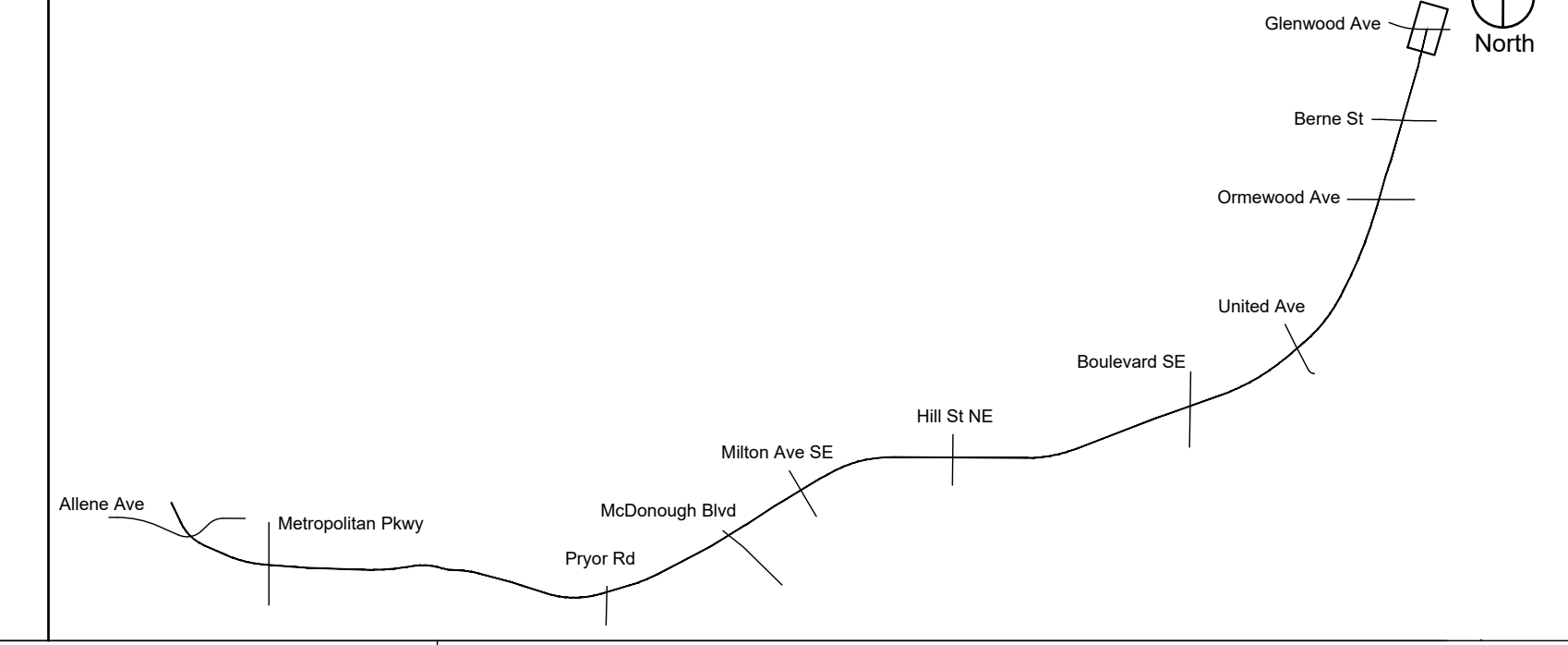

Atlanta BeltLine
 ATLANTA BELTLINE, INC.
 100 PEACHTREE STREET, NW
 SUITE 2300
 ATLANTA, GA 30303
 TEL: (404) 477-3003
 FAX: (404) 477-3606

Kimley»Horn
 KIMLEY-HORN AND ASSOCIATES, INC.
 THE BILTMORE, SUITE 601
 817 WEST PEACHTREE STREET, NW
 ATLANTA, GEORGIA 30308
 TEL: (404) 419-8700

hedstrom
 LANDSCAPE ARCHITECTURE
 info@hedstromdesign.com
 www.hedstromdesign.com
 110 WEST MAGNOLIA AVE.
 KNOXVILLE, TN 37917
 OFFICE TEL: (865) 329-0012



REVISION DATES

NO.	DATE	DESCRIPTION

PLANTING PLANS ATLANTA BELTLINE SOUTHSIDE TRAIL (SEGMENT 4-5)

CHECKED:	DATE:	DRAWING No.
BACKCHECKED:	DATE:	29-114
CORRECTED:	DATE:	
VERIFIED:	DATE:	