



SOIL REMEDIATION TABLE

COA PUBLIC PROPERTY TREE DATA TABLE

TREE #	DBH	SPECIES	IMPACT %	STATUS	Rcmp.DBH
1982	5,4,3,3	Boxelder	100	DDH*	
1983	20,16,6,4,4	Water Oak	100	DDH*	
1984	3	Ailanthus	100	DDH*	
1985	16	Water Oak	100	Remove	16
1986	14,12,10,6,6	Ailanthus	100	DDH*	
1987	16,8,7	Elm	100	Remove	31
1988	12,9,9,9,4	Bradford Pear	100	DDH*	
1989	13,7,3	Black Cherry	100	DDH*	
1990	15(est.)	Hackberry	100	DDH*	
1991	3	Hackberry	100	Remove	3
1992	22	Water Oak	100	DDH*	
1993	11	Hackberry	100	Remove	11
1994	4,3	Chinese Privet	100	DDH*	
2160	3(est.)	White Mulberry	100	DDH*	
2167	4(est.)	White Mulberry	100	DDH*	
2191	17,9	Ailanthus	100	DDH*	
2192	15,11,8	White Mulberry	100	DDH*	
2193	7	Ailanthus	100	DDH*	
2194	9,7	Ailanthus	100	DDH*	
2195	10	Ailanthus	100	DDH*	
2196	4	Hackberry	100	DDH*	
2197	6	Southern Red Oak	100	Remove	6
2198	6,4	Hackberry	100	DDH*	
2199	11,9,8,7,6	Hackberry	100	DDH*	
2232	8	Ailanthus	100	DDH*	
2234	32(est.)	Loblolly Pine	100	DDH*	
2235	7,3	Ailanthus	100	DDH*	
2236	4	Ailanthus	100	DDH*	
2237	6	Ailanthus	100	DDH*	
2238	11	Ailanthus	100	DDH*	
2239	5	Ailanthus	100	DDH*	
2240	10	Ailanthus	100	DDH*	
2241	7	Ailanthus	100	DDH*	
2242	9	Ailanthus	100	DDH*	
2243	12	Ailanthus	100	DDH*	
2244	7	Ailanthus	100	DDH*	
2245	6	Ailanthus	100	DDH*	
2246	4	White Mulberry	100	DDH*	
2247	6	Black Cherry	100	DDH*	
2248	5,3,3	Chinese Privet	100	DDH*	
2249	4	Elm	100	Remove	4
2250	28	Loblolly Pine	100	DDH*	
2251	28(est.)	Loblolly Pine	100	DDH*	
2252	6	Southern Magnolia	100	DDH*	
2253	4	Chinese Privet	100	DDH*	
2254	11	Ailanthus	100	DDH*	
2255	11	White Mulberry	100	DDH*	
2256	7	Ailanthus	100	DDH*	
2257	12	Water Oak	100	Remove	
2258	27(est.)	Loblolly Pine	100	DDH*	
2259	12	Black Cherry	100	Remove	12
2260	30(est.)	Loblolly Pine	100	DDH*	
2261	3,3	Boxelder	100	DDH*	
2264	13,10	White Mulberry	100	DDH*	
2265	7	Ailanthus	100	DDH*	
2266	4	Hackberry	100	Remove	4
2456	6,6,6,5	Mimosa	100	DDH*	
2457	14	Boxelder	100	Remove	14
2458	3	White Mulberry	100	DDH*	
2601	15	Live Oak	100	DDH*	
2626	4	Ailanthus	100	DDH*	
2639	7	Mimosa	100	DDH*	
2640	30,9,8(est.)	White Mulberry	100	DDH*	
2641	12(est.)	Paulownia	100	DDH*	
2642	6,3	Cherry Laurel	100	DDH*	
2643	5	Mimosa	100	DDH*	
2644	4	Hackberry	100	Remove	4
3230	10	White Mulberry	100	DDH*	
3240	11,8,8	Boxelder	100	DDH*	
TREE #	DBH	SPECIES	IMPACT %	STATUS	Rcmp.DBH
10					105

NOTE: NO HEAVY EQUIPMENT SHALL BE USED OUTSIDE OF THE ORANGE BARRIER FENCING SHOWN ON THE PLANS. ALL WORK OUTSIDE OF THE ORANGE BARRIER FENCING BUT WITHIN THE PROPERTY LINE SHALL BE COMPLETED WITH THE USE OF HAND TOOLS.

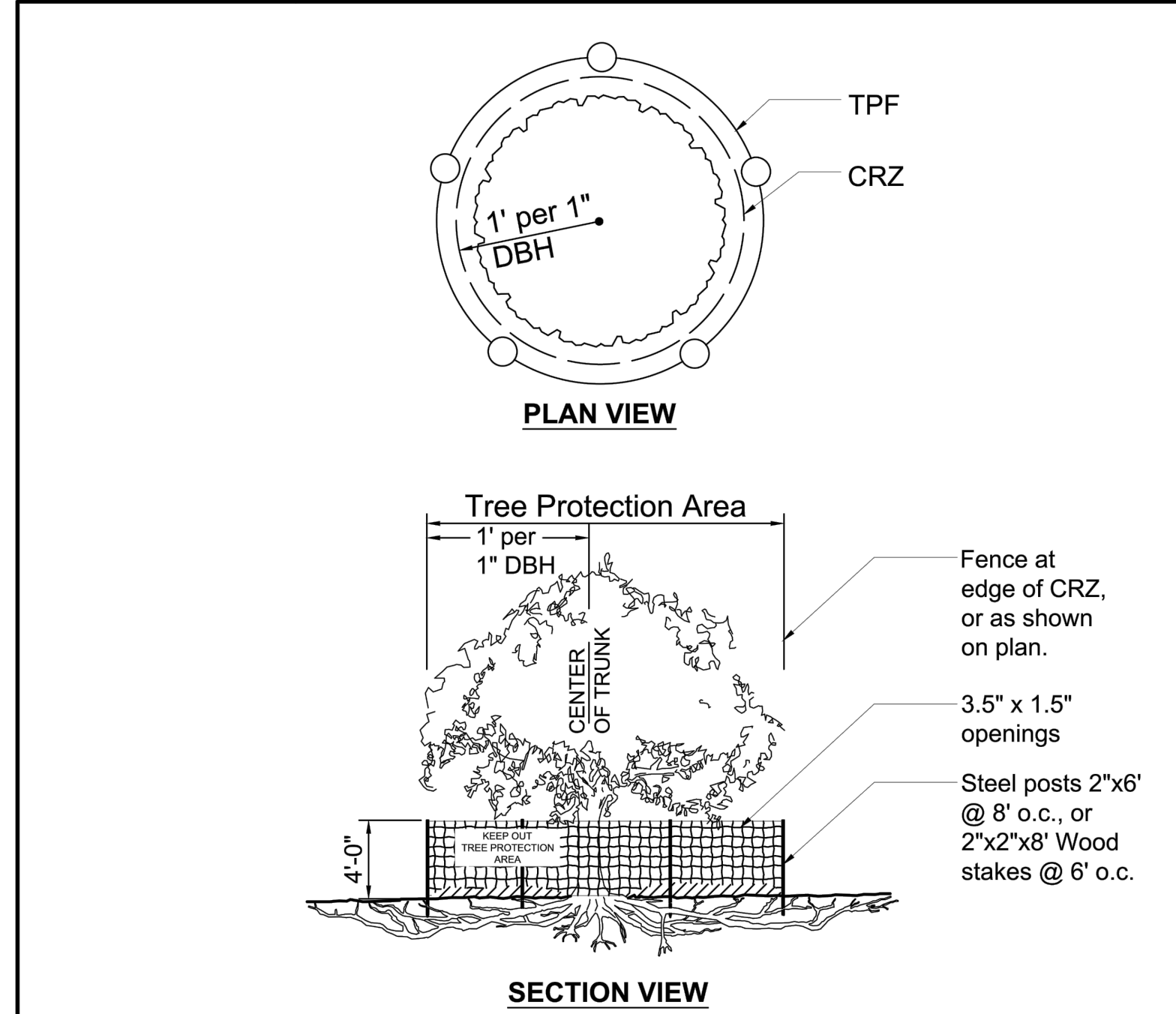

- Notes:
- No construction activity w/in CRZ; including no storing or stacking materials. Under no circumstances should the fence be trenched in.
 - Tree Protection Fence (TPF) shall remain in place and maintained by repair or replacement throughout construction period or until landscape operations dictate adjustment or removal.

THIS DETAIL WAS TAKEN FROM THE CITY OF ATLANTA'S WEBSITE. IT MAY HAVE BEEN MODIFIED AND SHOULD BE REVIEWED THOROUGHLY.

	STANDARD DETAILS	REV. DATE:
	TREE PROTECTION-ORANGE PLASTIC FENCE	ORIG. DATE: JUNE 2017
		SCALE: N.T.S.
		DETAIL NO. A-3

RIGHT-OF-WAY REPLACEMENT TABULATION

TOTAL INCHES REMOVED = 105"

TOTAL INCHES REPLACED = 105"

RIGHT-OF-WAY INCH PER INCH REPLACEMENT TO BE PLANTED AT CONSTRUCTION OF TRAIL SEGMENT. 105" SHALL BE REPLACED TO SATISFY REQUIREMENT.

SUBTOTALS
(For viable trees requiring recompense)

NOTES:

- Saved / P = Saved, prescription req'd (20-33% impact)
- Saved: Less than 20% impact to CRZ + no SRP impact
- Rcmp DBH. = Recompense DBH
- DDH: Dead, Dying, Hazardous Trees Certified by COA (cite DDH permit # at bottom of this table)
- Destroy: = Destroyed, Recompense req'd (over 33% impact)
- Destroyed = Removed prior to permit
- Reference the DDH permit # below the table

* DDH Site Walk Paul Lewkowicz 4/15/2021

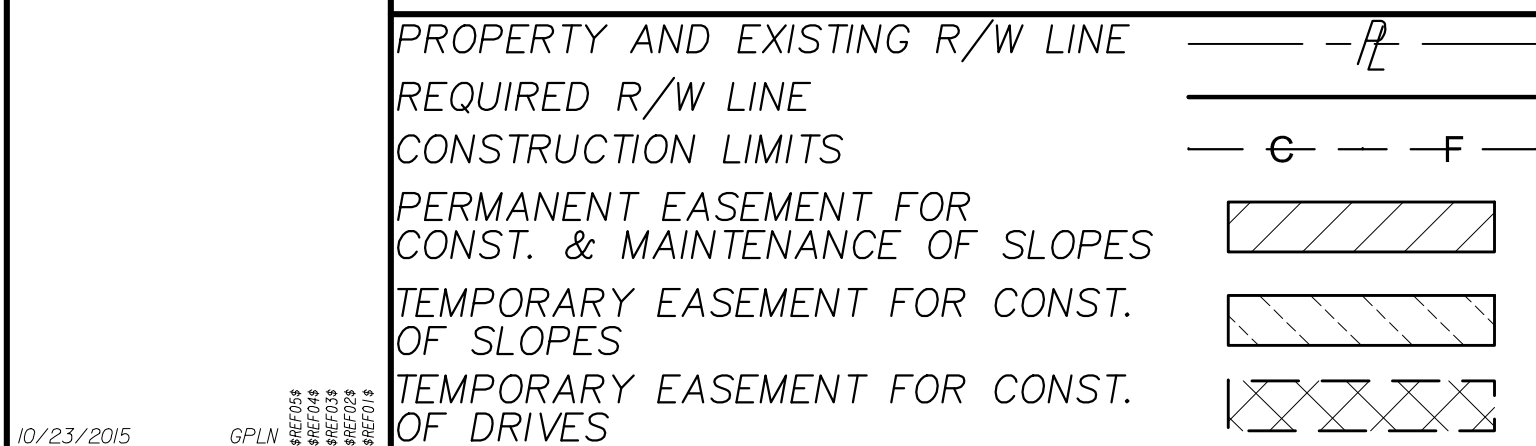

ENVIRONMENTALLY SENSITIVE AREA

Atlanta BeltLine
ATLANTA BELTLINE, INC.
100 PEACHTREE STREET, NW
SUITE 2300
ATLANTA, GA 30303
TEL: (404) 477-3003
FAX: (404) 477-3606

Kimley»Horn
KIMLEY-HORN AND ASSOCIATES, INC.
THE BILTMORE, SUITE 601
817 WEST PEACHTREE STREET, NW
ATLANTA, GEORGIA 30308
TEL: (404) 419-8700

REVISION DATES

TREE PROTECTION PLANS
ATLANTA BELTLINE SOUTHSIDE TRAIL (SEGMENT 2)

CHECKED:	DATE:	DRAWING No.
BACKCHECKED:	DATE:	29-000
CORRECTED:	DATE:	
VERIFIED:	DATE:	



N/F
 SAM & SON WHOLESALE GROUP INC
 TAX ID No. 14 007300010044
 DB 19242 PG 281
 290 UNIVERSITY AVENUE SW
 NO SETBACKS/YARDS PER ZONING CODE

46C
 N/F
 AECF ATLANTA REALTY LLC
 TAX ID No. 14 0088 LLO163
 DB 42782 PG 278
 522 UNIVERSITY AVENUE SW
 NO SETBACKS/YARDS PER ZONING CODE

46C
 N/F
 AECF ATLANTA REALTY LLC
 TAX ID No. 14 0088 LLO163
 DB 42782 PG 278
 522 UNIVERSITY AVENUE SW
 NO SETBACKS/YARDS PER ZONING CODE

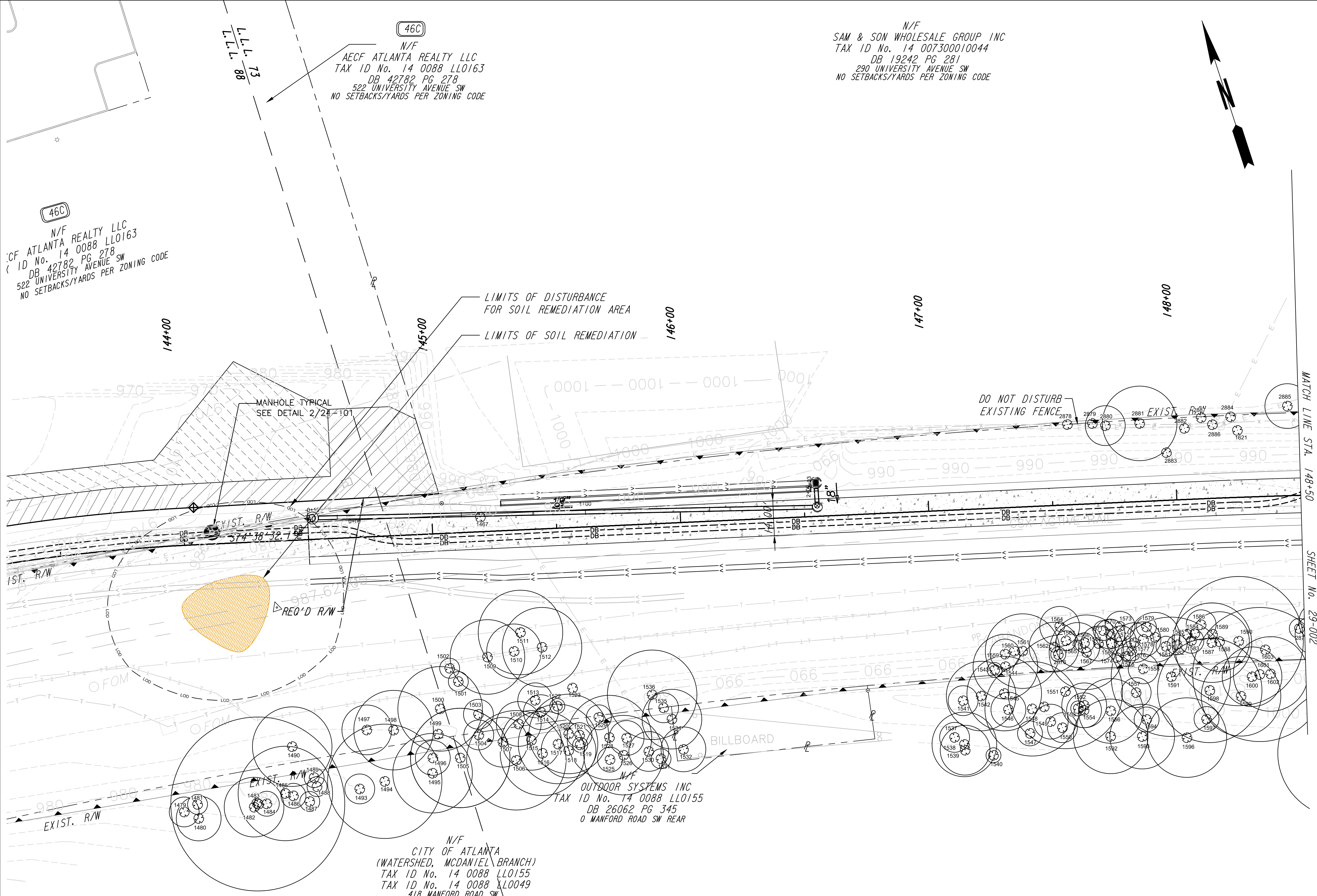

NOTE TO CONTRACTOR: TREES IDENTIFIED FOR REMOVAL BEYOND THE ORANGE BARRIER FENCING SHALL BE DONE BY HAND TOOLS ONLY, HEAVY EQUIPMENT IS NOT PERMITTED PAST THE ORANGE BARRIER FENCING.

LEGEND

- L00 --- LIMITS OF DISTURBANCE/TREE PROTECTION FENCING
 *CONTRACTOR TO PROVIDE INGRESS/EGRESS OUT OF EACH DISTURBANCE AREA.
 COA SETBACKS
- 100 TREE TO BE SAVED
- ⊗ 100 TREE TO BE DESTROYED

PROPERTY AND EXISTING R/W LINE	
REQUIRED R/W LINE	
CONSTRUCTION LIMITS	
PERMANENT EASEMENT FOR CONST. & MAINTENANCE OF SLOPES	
TEMPORARY EASEMENT FOR CONST. OF SLOPES	
TEMPORARY EASEMENT FOR CONST. OF DRIVES	

ENVIRONMENTALLY SENSITIVE AREA

Atlanta BeltLine
 ATLANTA BELTLINE, INC.
 100 PEACHTREE STREET, NW
 SUITE 2300
 ATLANTA, GA 30303
 TEL: (404) 477-3003
 FAX: (404) 477-3606

Kimley»Horn
 KIMLEY-HORN AND ASSOCIATES, INC.
 THE BILTMORE, SUITE 601
 817 WEST PEACHTREE STREET, NW
 ATLANTA, GEORGIA 30308
 TEL: (404) 419-8700

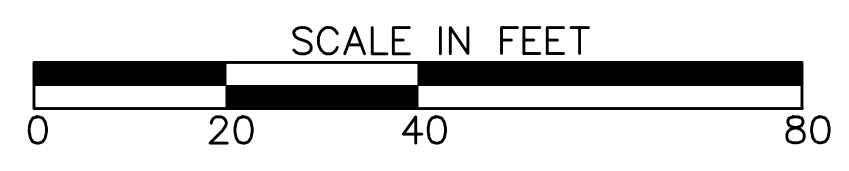

REVISION DATES

NO.	DATE	DESCRIPTION

TREE PROTECTION PLANS
 ATLANTA BELTLINE SOUTHSIDE TRAIL (SEGMENT 2)

CHECKED:	DATE:	DRAWING No.
BACKCHECKED:	DATE:	29-001
CORRECTED:	DATE:	
VERIFIED:	DATE:	

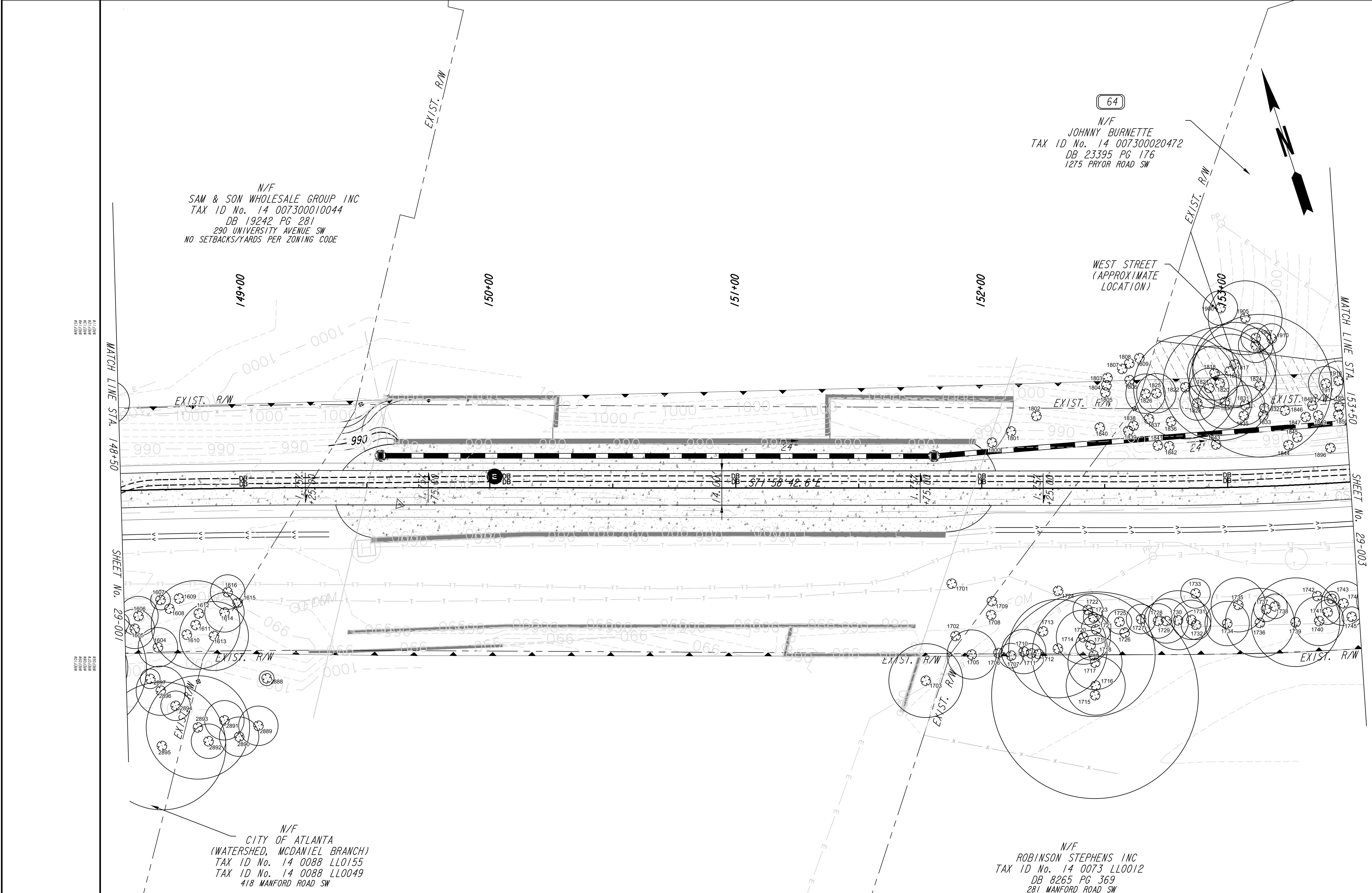
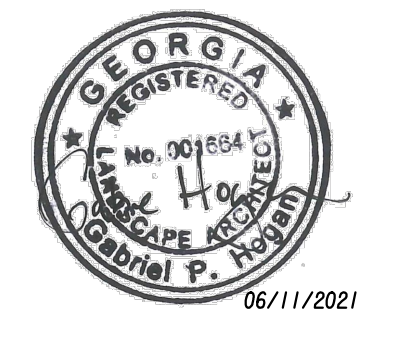

N/F
 SAM & SON WHOLESALE GROUP INC
 TAX ID No. 14 007300010044
 DB 19242 PG 281
 290 UNIVERSITY AVENUE SW
 NO SETBACKS/YARDS PER ZONING CODE

(64)
 N/F
 JOHNNY BURNETTE
 TAX ID No. 14 007300020472
 DB 23395 PG 176
 1275 PRYOR ROAD SW

N/F
 CITY OF ATLANTA
 (WATERSHED, MCDANIEL BRANCH)
 TAX ID No. 14 0088 LLO155
 TAX ID No. 14 0088 LLO049
 418 MANFORD ROAD SW

N/F
 ROBINSON STEPHENS INC
 TAX ID No. 14 0073 LLO012
 DB 8265 PG 369
 281 MANFORD ROAD SW

NOTE TO CONTRACTOR: TREES IDENTIFIED FOR REMOVAL BEYOND THE ORANGE BARRIER FENCING SHALL BE DONE BY HAND TOOLS ONLY, HEAVY EQUIPMENT IS NOT PERMITTED PAST THE ORANGE BARRIER FENCING.

LEGEND

- LOD --- LIMITS OF DISTURBANCE/ TREE PROTECTION FENCING
- COA SETBACKS
- 100 TREE TO BE SAVED
- ⊗ 100 TREE TO BE DESTROYED

PROPERTY AND EXISTING R/W LINE	---
REQUIRED R/W LINE	---
CONSTRUCTION LIMITS	---
PERMANENT EASEMENT FOR CONST. & MAINTENANCE OF SLOPES	▨
TEMPORARY EASEMENT FOR CONST. OF SLOPES	▧
TEMPORARY EASEMENT FOR CONST. OF DRIVES	▩

ENVIRONMENTALLY SENSITIVE AREA

Atlanta BeltLine
 ATLANTA BELTLINE, INC.
 100 PEACHTREE STREET, NW
 SUITE 2300
 ATLANTA, GA 30303
 TEL: (404) 477-3003
 FAX: (404) 477-3606

Kimley»Horn
 KIMLEY-HORN AND ASSOCIATES, INC.
 THE BILTMORE, SUITE 601
 817 WEST PEACHTREE STREET, NW
 ATLANTA, GEORGIA 30308
 TEL: (404) 419-8700

SCALE IN FEET

REVISION DATES	

TREE PROTECTION PLANS
 ATLANTA BELTLINE SOUTHSIDE TRAIL (SEGMENT 2)

CHECKED:	DATE:	DRAWING No. 29-002
BACKCHECKED:	DATE:	
CORRECTED:	DATE:	
VERIFIED:	DATE:	

LEGEND

- LOD --- LIMITS OF DISTURBANCE/
TREE PROTECTION FENCING
*CONTRACTOR TO PROVIDE
INGRESS/EGRESS OUT OF EACH
DISTURBANCE AREA.
- COA SETBACKS
- 100 TREE TO BE SAVED
- ⊗ 100 TREE TO BE DESTROYED

NOTE TO CONTRACTOR: TREES IDENTIFIED FOR REMOVAL BEYOND THE ORANGE BARRIER FENCING SHALL BE DONE BY HAND TOOLS ONLY, HEAVY EQUIPMENT IS NOT PERMITTED PAST THE ORANGE BARRIER FENCING.

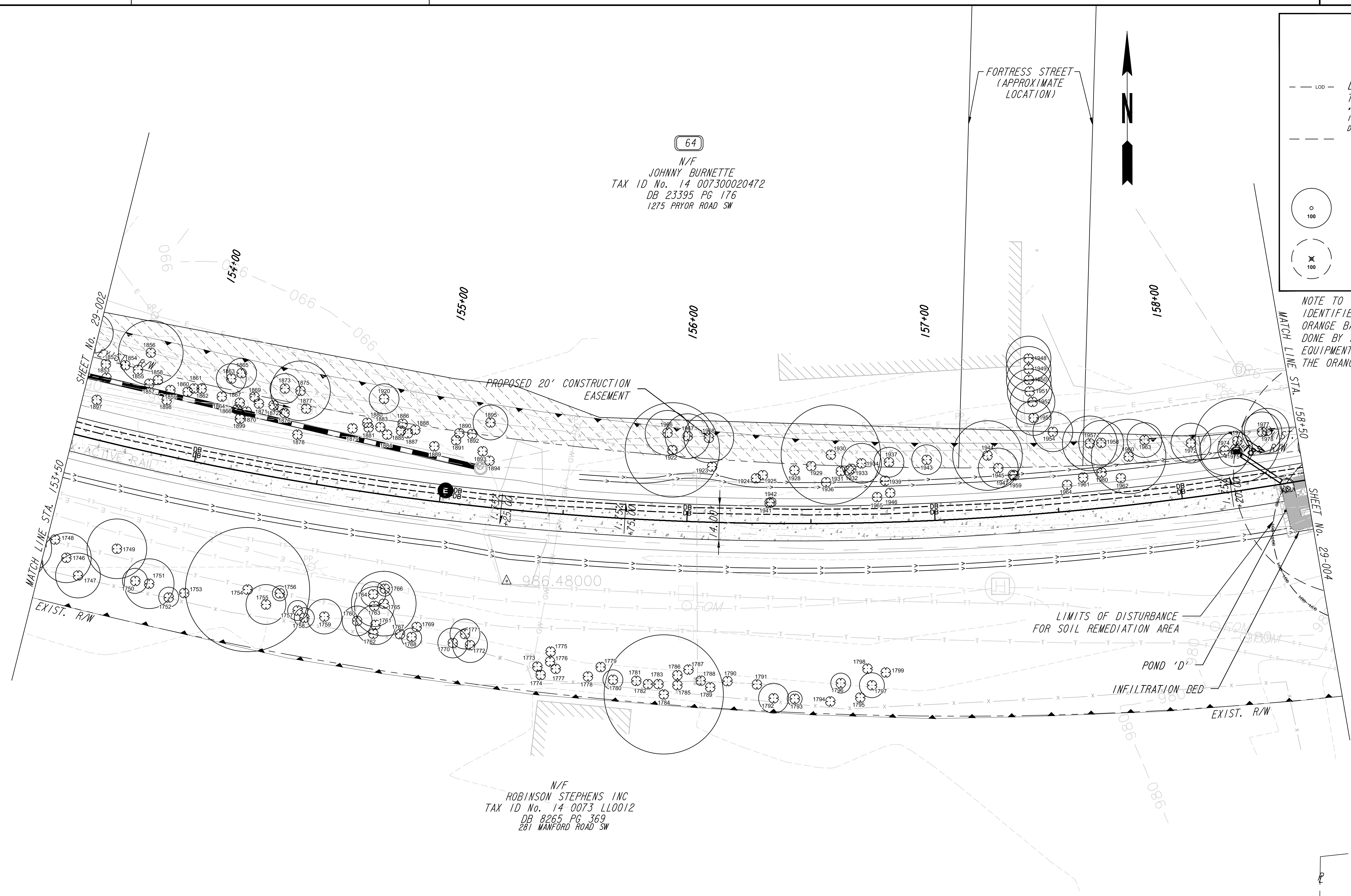
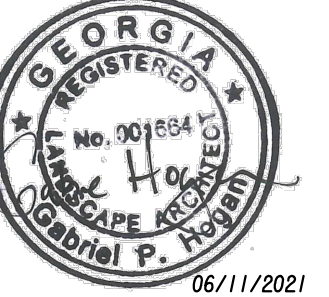

64
N/F
JOHNNY BURNETTE
TAX ID No. 14 007300020472
DB 23395 PG 176
1275 PRYOR ROAD SW

N/F
ROBINSON STEPHENS INC
TAX ID No. 14-0073 L0012
DB 8265 PG 369
281 MANFORD ROAD SW

PROPERTY AND EXISTING R/W LINE	---
REQUIRED R/W LINE	---
CONSTRUCTION LIMITS	--- e --- f
PERMANENT EASEMENT FOR CONST. & MAINTENANCE OF SLOPES	[Hatched Pattern]
TEMPORARY EASEMENT FOR CONST. OF SLOPES	[Diagonal Line Pattern]
TEMPORARY EASEMENT FOR CONST. OF DRIVES	[Cross-hatch Pattern]

ENVIRONMENTALLY SENSITIVE AREA

Atlanta BeltLine
ATLANTA BELTLINE, INC.
100 PEACHTREE STREET, NW
SUITE 2300
ATLANTA, GA 30303
TEL: (404) 477-3003
FAX: (404) 477-3606

Kimley»Horn
KIMLEY-HORN AND ASSOCIATES, INC.
THE BILTMORE, SUITE 601
817 WEST PEACHTREE STREET, NW
ATLANTA, GEORGIA 30308
TEL: (404) 419-8700

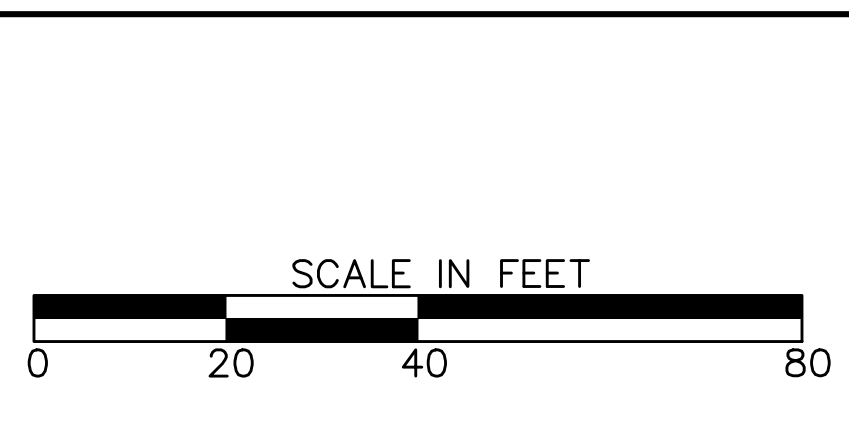

REVISION DATES	

TREE PROTECTION PLANS
ATLANTA BELTLINE SOUTHSIDE TRAIL (SEGMENT 2)

CHECKED:	DATE:	DRAWING No. 29-003
BACKCHECKED:	DATE:	
CORRECTED:	DATE:	
VERIFIED:	DATE:	

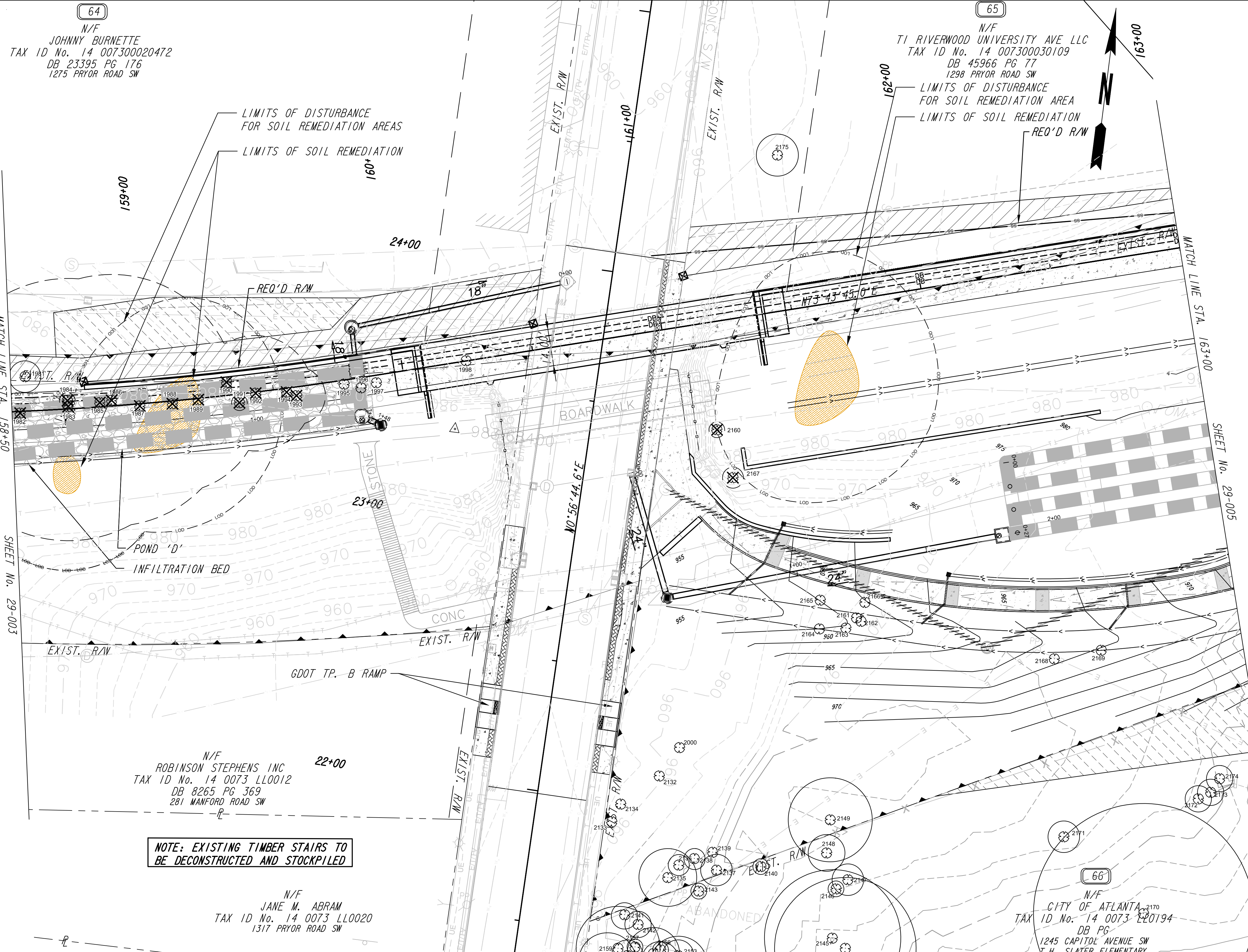
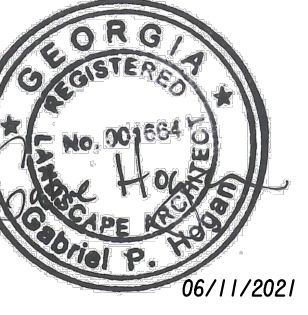

64
N/F
JOHNNY BURNETTE
TAX ID No. 14 007300020472
DB 23395 PG 176
1275 PRYOR ROAD SW

65
N/F
TI RIVERWOOD UNIVERSITY AVE LLC
TAX ID No. 14 007300030109
DB 45966 PG 77
1298 PRYOR ROAD SW

N/F
ROBINSON STEPHENS INC
TAX ID No. 14 0073 L0012
DB 8265 PG 369
281 MANFORD ROAD SW

N/F
JANE M. ABRAM
TAX ID No. 14 0073 L0020
1317 PRYOR ROAD SW

66
N/F
CITY OF ATLANTA
TAX ID No. 14 0073 L20194
DB PG
1245 CAPITOL AVENUE SW
V.H. SLATER ELEMENTARY

NOTE: EXISTING TIMBER STAIRS TO BE DECONSTRUCTED AND STOCKPILED

NOTE TO CONTRACTOR: TREES IDENTIFIED FOR REMOVAL BEYOND THE ORANGE BARRIER FENCING SHALL BE DONE BY HAND TOOLS ONLY, HEAVY EQUIPMENT IS NOT PERMITTED PAST THE ORANGE BARRIER FENCING.

LEGEND

- LOD --- LIMITS OF DISTURBANCE/TREE PROTECTION FENCING
- COA SETBACKS
- 100 TREE TO BE SAVED
- ⊗ 100 TREE TO BE DESTROYED

PROPERTY AND EXISTING R/W LINE	---
REQUIRED R/W LINE	---
CONSTRUCTION LIMITS	---
PERMANENT EASEMENT FOR CONST. & MAINTENANCE OF SLOPES	▨
TEMPORARY EASEMENT FOR CONST. OF SLOPES	▨
TEMPORARY EASEMENT FOR CONST. OF DRIVES	▨

ENVIRONMENTALLY SENSITIVE AREA

Atlanta BeltLine
ATLANTA BELTLINE, INC.
100 PEACHTREE STREET, NW
SUITE 2300
ATLANTA, GA 30303
TEL: (404) 477-3003
FAX: (404) 477-3606

Kimley»Horn
KIMLEY-HORN AND ASSOCIATES, INC.
THE BILTMORE, SUITE 601
817 WEST PEACHTREE STREET, NW
ATLANTA, GEORGIA 30308
TEL: (404) 419-8700

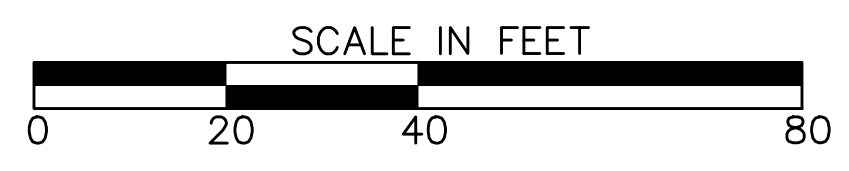

REVISION DATES	

TREE PROTECTION PLANS
ATLANTA BELTLINE SOUTHSIDE TRAIL (SEGMENT 2)

CHECKED:	DATE:	DRAWING No.
BACKCHECKED:	DATE:	29-004
CORRECTED:	DATE:	
VERIFIED:	DATE:	

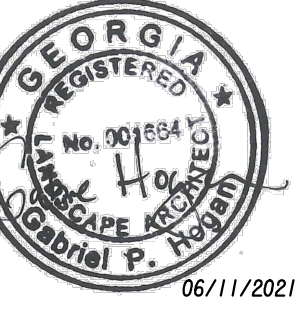

NOTE TO CONTRACTOR: TREES IDENTIFIED FOR REMOVAL BEYOND THE ORANGE BARRIER FENCING SHALL BE DONE BY HAND TOOLS ONLY, HEAVY EQUIPMENT IS NOT PERMITTED PAST THE ORANGE BARRIER FENCING.

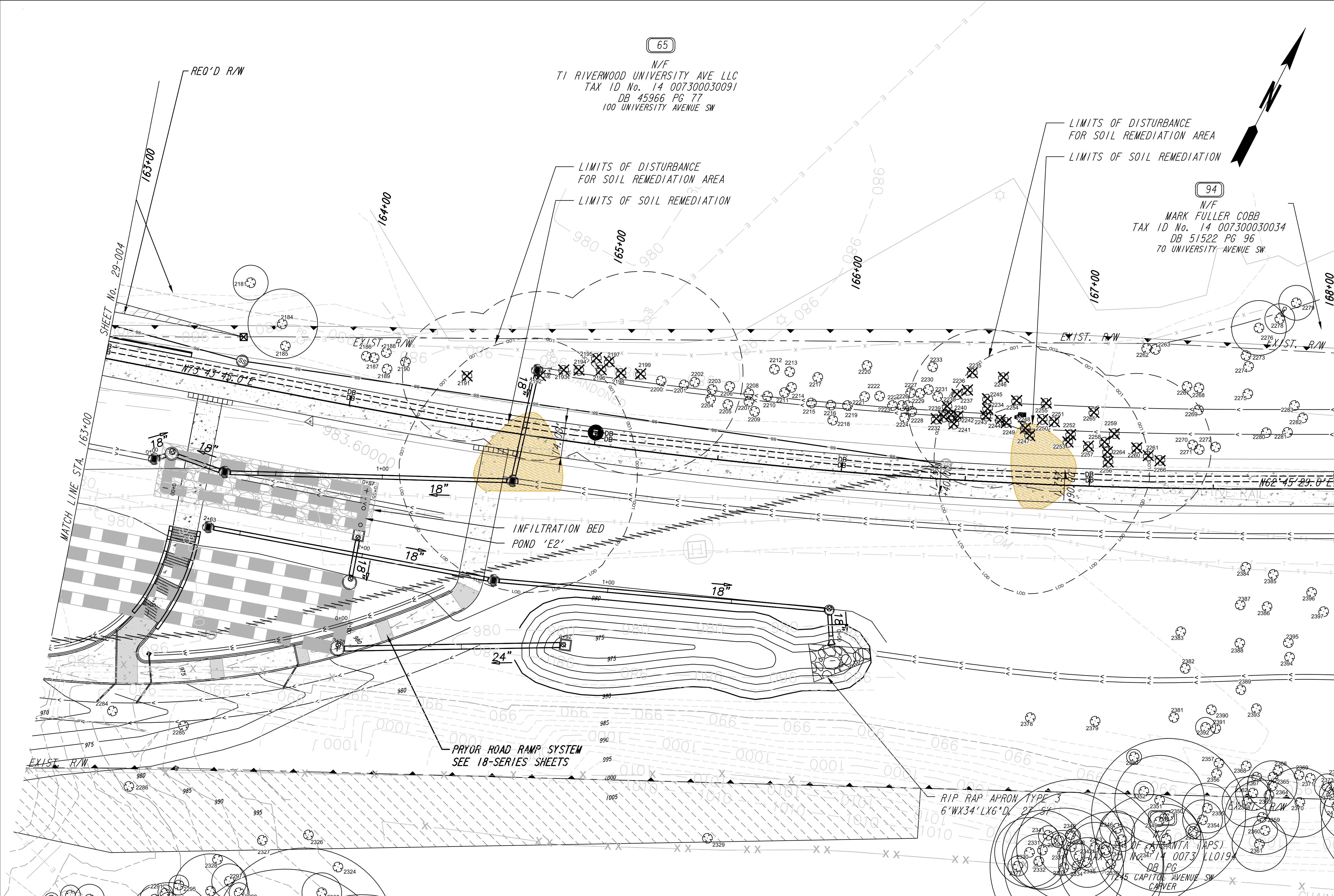

SHEET No. 29-006 MATCH LINE STA. 168+00

LEGEND

- LOD --- LIMITS OF DISTURBANCE/ TREE PROTECTION FENCING
- CONTRACTOR TO PROVIDE INGRESS/EGRESS OUT OF EACH DISTURBANCE AREA.
- COA SETBACKS
- 100 TREE TO BE SAVED
- ✕ 100 TREE TO BE DESTROYED

PROPERTY AND EXISTING R/W LINE	
REQUIRED R/W LINE	
CONSTRUCTION LIMITS	
PERMANENT EASEMENT FOR CONST. & MAINTENANCE OF SLOPES	
TEMPORARY EASEMENT FOR CONST. OF SLOPES	
TEMPORARY EASEMENT FOR CONST. OF DRIVES	

ENVIRONMENTALLY SENSITIVE AREA

Atlanta BeltLine
Kimley»Horn
 ATLANTA BELTLINE, INC.
 100 PEACHTREE STREET, NW
 SUITE 2300
 ATLANTA, GA 30303
 TEL: (404) 477-3003
 FAX: (404) 477-3606

KIMLEY-HORN AND ASSOCIATES, INC.
 THE BILTMORE, SUITE 601
 817 WEST PEACHTREE STREET, NW
 ATLANTA, GEORGIA 30308
 TEL: (404) 419-8700

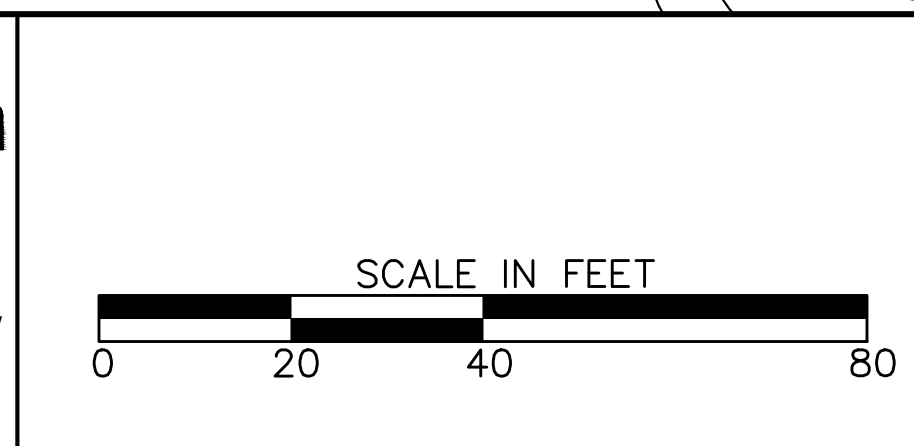

REVISION DATES

TREE PROTECTION PLANS
 ATLANTA BELTLINE SOUTHSIDE TRAIL (SEGMENT 2)

CHECKED:	DATE:	DRAWING No. 29-005
BACKCHECKED:	DATE:	
CORRECTED:	DATE:	
VERIFIED:	DATE:	

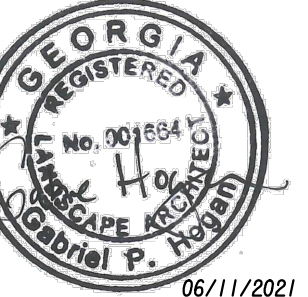

65
 N/F
 TI RIVERWOOD UNIVERSITY AVE LLC
 TAX ID No. 14 007300030091
 DB 45966 PG 77
 100 UNIVERSITY AVENUE SW

94
 N/F
 MARK FULLER COBB
 TAX ID No. 14 007300030034
 DB 51522 PG 96
 70 UNIVERSITY AVENUE SW

NOTE TO CONTRACTOR: TREES IDENTIFIED FOR REMOVAL BEYOND THE ORANGE BARRIER FENCING SHALL BE DONE BY HAND TOOLS ONLY, HEAVY EQUIPMENT IS NOT PERMITTED PAST THE ORANGE BARRIER FENCING.

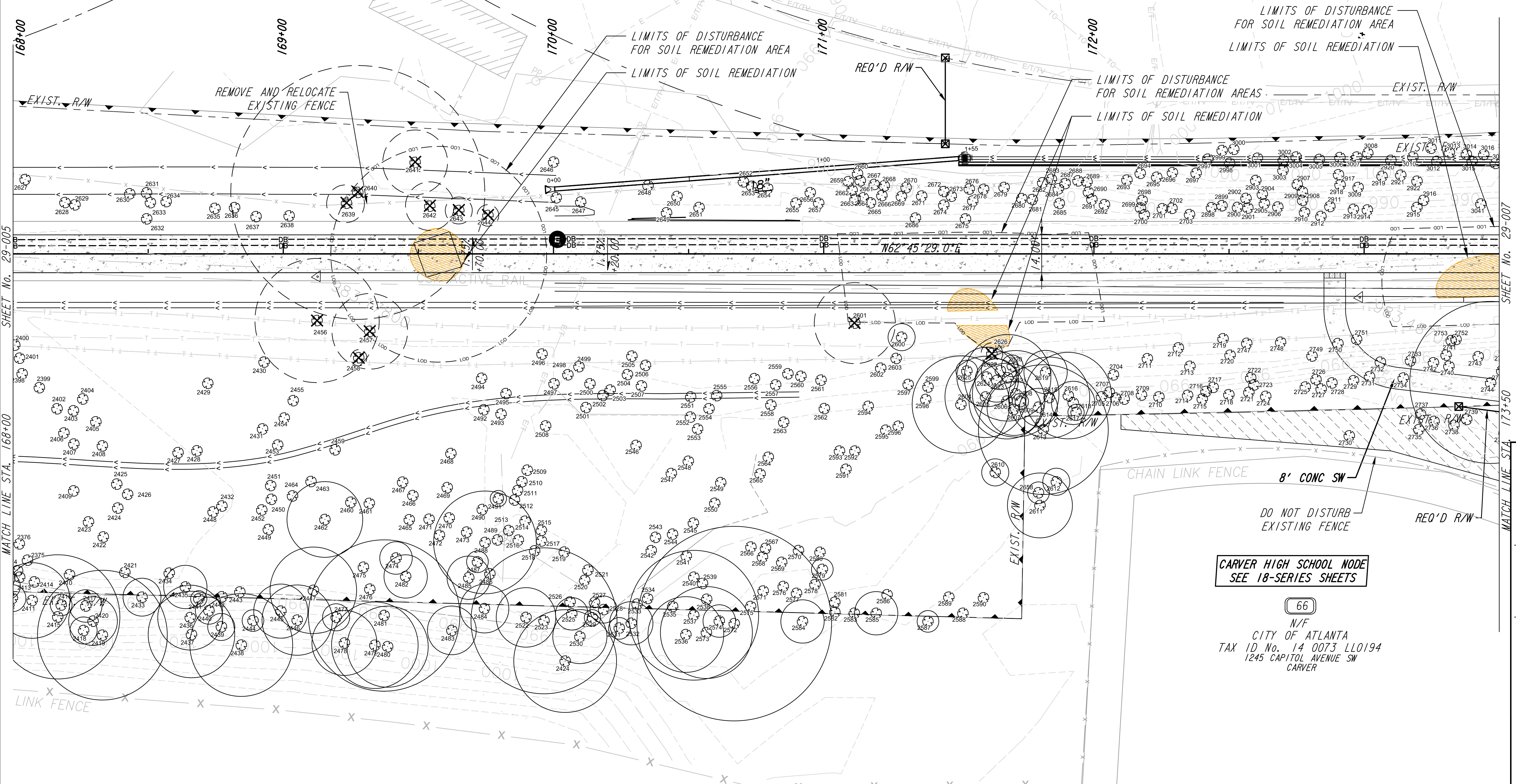

SHEET No. 29-005

MATCH LINE STA. 168+00

SHEET No. 29-007

MATCH LINE STA. 173+50

66
 N/F
 CITY OF ATLANTA
 TAX ID No. 14 0073 LLO194
 1245 CAPITOL AVENUE SW
 CARVER

LEGEND

--- LOD --- LIMITS OF DISTURBANCE/TREE PROTECTION FENCING
 --- CONTRACTOR TO PROVIDE INGRESS/EGRESS OUT OF EACH DISTURBANCE AREA.
 --- COA SETBACKS

○ 100 TREE TO BE SAVED
 ⊗ 100 TREE TO BE DESTROYED

PROPERTY AND EXISTING R/W LINE
 REQUIRED R/W LINE
 CONSTRUCTION LIMITS
 PERMANENT EASEMENT FOR CONST. & MAINTENANCE OF SLOPES
 TEMPORARY EASEMENT FOR CONST. OF SLOPES
 TEMPORARY EASEMENT FOR CONST. OF DRIVES

ENVIRONMENTALLY SENSITIVE AREA

Atlanta BeltLine
 ATLANTA BELTLINE, INC.
 100 PEACHTREE STREET, NW
 SUITE 2300
 ATLANTA, GA 30303
 TEL: (404) 477-3003
 FAX: (404) 477-3606

Kimley»Horn
 KIMLEY-HORN AND ASSOCIATES, INC.
 THE BILTMORE, SUITE 601
 817 WEST PEACHTREE STREET, NW
 ATLANTA, GEORGIA 30308
 TEL: (404) 419-8700

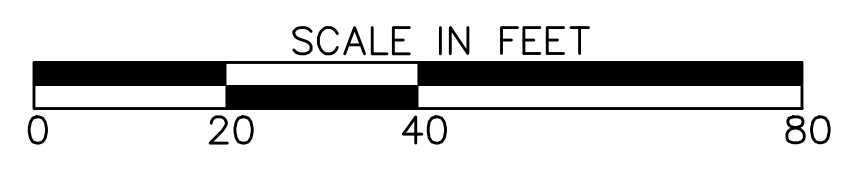

REVISION DATES	

TREE PROTECTION PLANS		
ATLANTA BELTLINE SOUTHSIDE TRAIL (SEGMENT 2)		
CHECKED:	DATE:	DRAWING No. 29-006
BACKCHECKED:	DATE:	
CORRECTED:	DATE:	
VERIFIED:	DATE:	

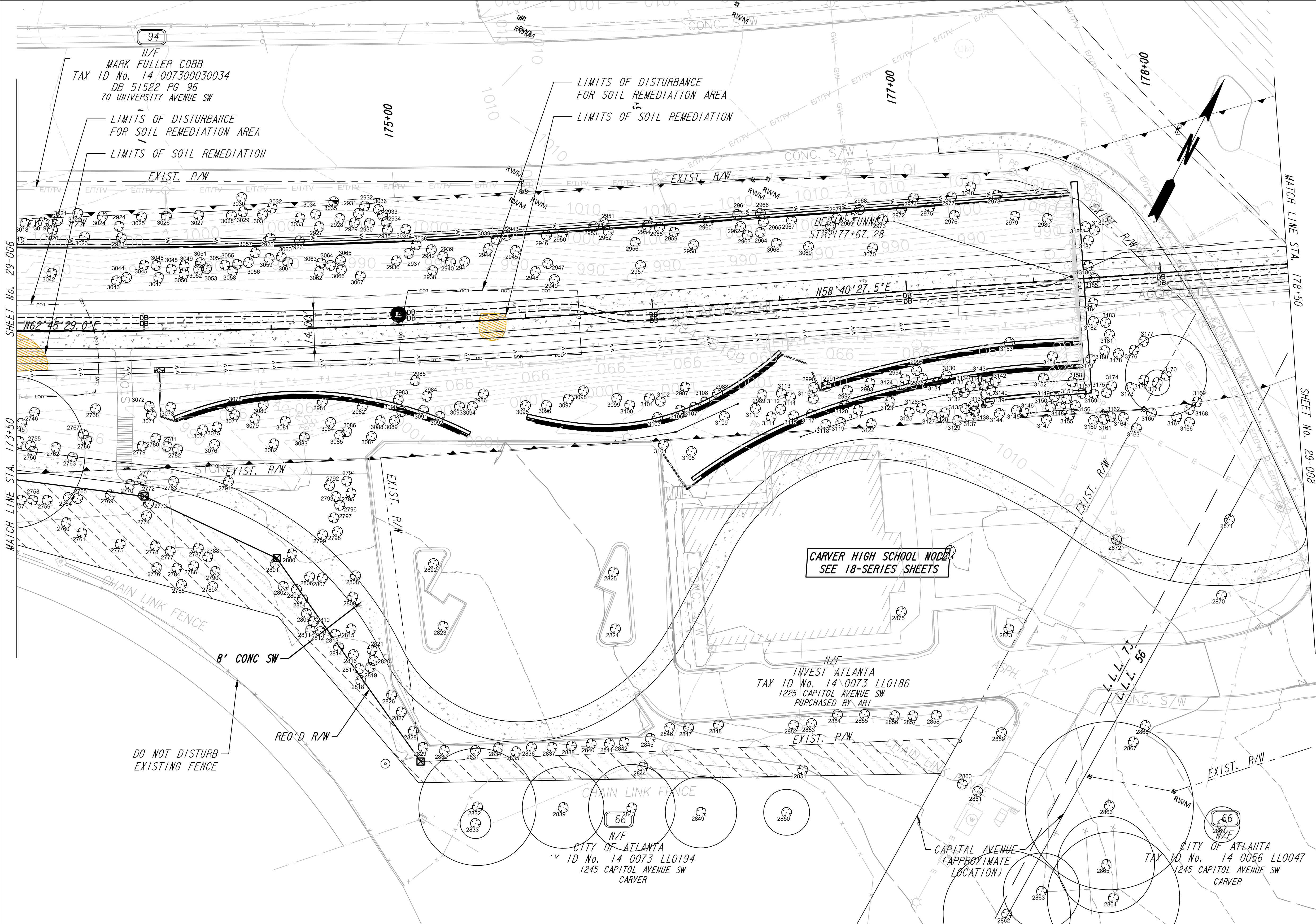

NOTE TO CONTRACTOR: TREES IDENTIFIED FOR REMOVAL BEYOND THE ORANGE BARRIER FENCING SHALL BE DONE BY HAND TOOLS ONLY, HEAVY EQUIPMENT IS NOT PERMITTED PAST THE ORANGE BARRIER FENCING.

LEGEND

- LOD --- LIMITS OF DISTURBANCE/ TREE PROTECTION FENCING
- - - CONTRACTOR TO PROVIDE INGRESS/EGRESS OUT OF EACH DISTURBANCE AREA.
- - - COA SETBACKS
- TREE TO BE SAVED
- ⊗ TREE TO BE DESTROYED

PROPERTY AND EXISTING R/W LINE

REQUIRED R/W LINE

CONSTRUCTION LIMITS

PERMANENT EASEMENT FOR CONST. & MAINTENANCE OF SLOPES

TEMPORARY EASEMENT FOR CONST. OF SLOPES

TEMPORARY EASEMENT FOR CONST. OF DRIVES

ENVIRONMENTALLY SENSITIVE AREA

Atlanta BeltLine **Kimley»Horn**

ATLANTA BELTLINE, INC. 100 PEACHTREE STREET, NW SUITE 2300 ATLANTA, GA 30303 TEL: (404) 477-3003 FAX: (404) 477-3606

KIMLEY-HORN AND ASSOCIATES, INC. THE BILTMORE, SUITE 601 817 WEST PEACHTREE STREET, NW ATLANTA, GEORGIA 30308 TEL: (404) 419-8700

SCALE IN FEET

REVISION DATES	

TREE PROTECTION PLANS
ATLANTA BELTLINE SOUTHSIDE TRAIL (SEGMENT 2)

CHECKED:	DATE:	DRAWING No. 29-007
BACKCHECKED:	DATE:	
CORRECTED:	DATE:	
VERIFIED:	DATE:	

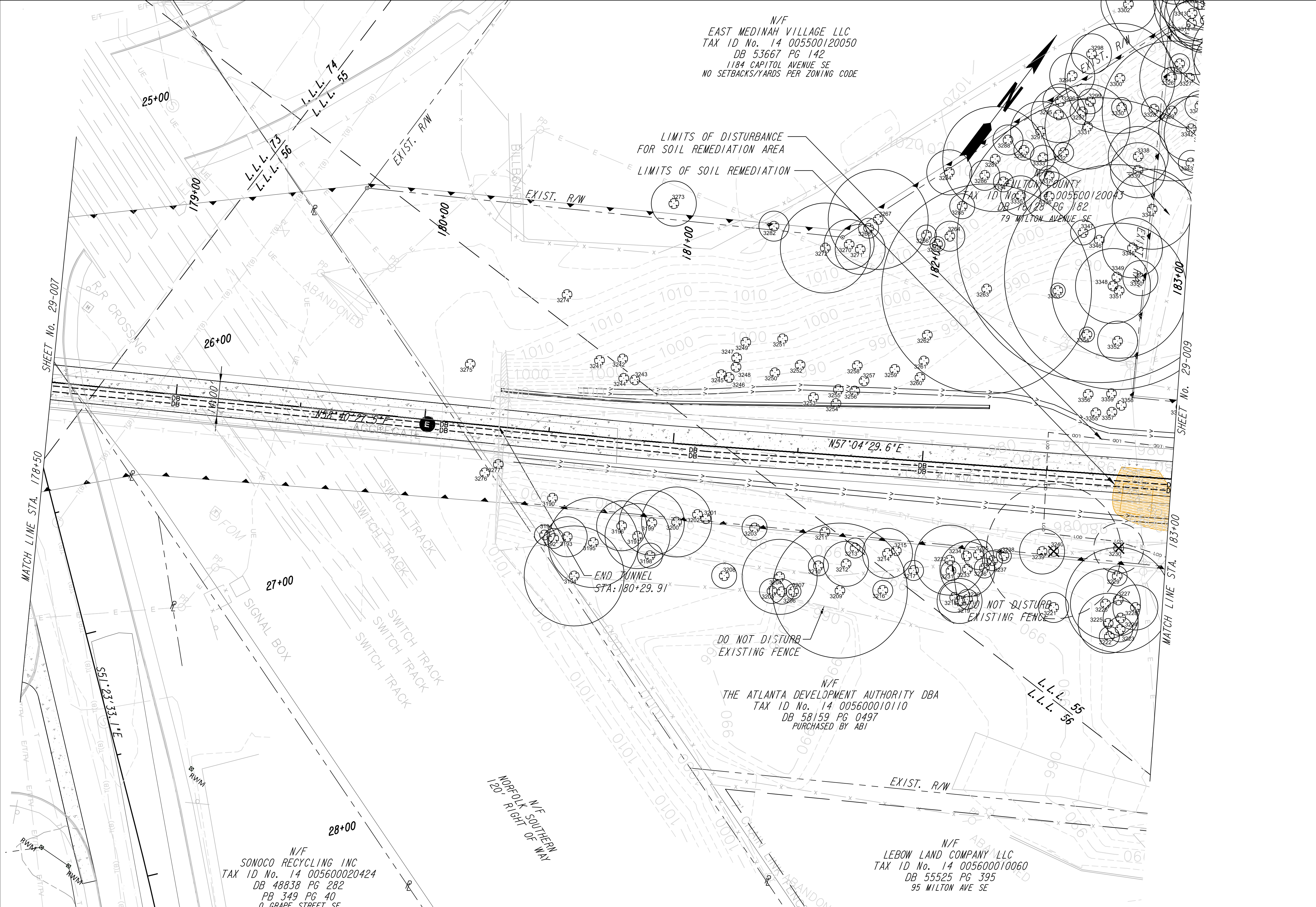

N/F
 EAST MEDINAH VILLAGE LLC
 TAX ID No. 14 005500120050
 DB 53667 PG 142
 1184 CAPITOL AVENUE SE
 NO SETBACKS/YARDS PER ZONING CODE

SULLY COUNTY
 TAX ID No. 14 005500120043
 DB 53628 PG 182
 79 MILTON AVENUE SE

N/F
 THE ATLANTA DEVELOPMENT AUTHORITY DBA
 TAX ID No. 14 005600010110
 DB 58159 PG 0497
 PURCHASED BY ABI

N/F
 LEBOW LAND COMPANY LLC
 TAX ID No. 14 005600010060
 DB 55525 PG 395
 95 MILTON AVE SE

N/F
 SONOCO RECYCLING INC
 TAX ID No. 14 005600020424
 DB 48838 PG 282
 PB 349 PG 40
 0 GRAPE STREET SE

NOTE TO CONTRACTOR: TREES IDENTIFIED FOR REMOVAL BEYOND THE ORANGE BARRIER FENCING SHALL BE DONE BY HAND TOOLS ONLY, HEAVY EQUIPMENT IS NOT PERMITTED PAST THE ORANGE BARRIER FENCING.

LEGEND

- LIMITS OF DISTURBANCE/TREE PROTECTION FENCING
- CONTRACTOR TO PROVIDE INGRESS/EGRESS OUT OF EACH DISTURBANCE AREA.
- COA SETBACKS
- TREE TO BE SAVED
- TREE TO BE DESTROYED

PROPERTY AND EXISTING R/W LINE	
REQUIRED R/W LINE	
CONSTRUCTION LIMITS	
PERMANENT EASEMENT FOR CONST. & MAINTENANCE OF SLOPES	
TEMPORARY EASEMENT FOR CONST. OF SLOPES	
TEMPORARY EASEMENT FOR CONST. OF DRIVES	

ENVIRONMENTALLY SENSITIVE AREA

Atlanta BeltLine
 ATLANTA BELTLINE, INC.
 100 PEACHTREE STREET, NW
 SUITE 2300
 ATLANTA, GA 30303
 TEL: (404) 477-3003
 FAX: (404) 477-3606

Kimley»Horn
 KIMLEY-HORN AND ASSOCIATES, INC.
 THE BILTMORE, SUITE 601
 817 WEST PEACHTREE STREET, NW
 ATLANTA, GEORGIA 30308
 TEL: (404) 419-8700

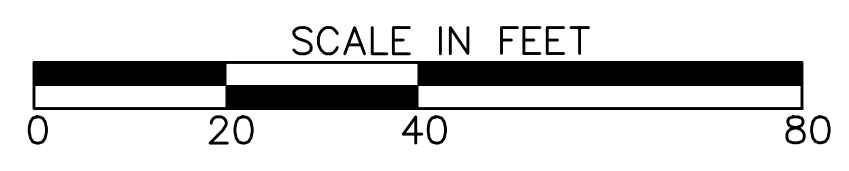

REVISION DATES	

TREE PROTECTION PLANS
 ATLANTA BELTLINE SOUTHSIDE TRAIL (SEGMENT 2)

CHECKED:	DATE:	DRAWING No. 29-008
BACKCHECKED:	DATE:	
CORRECTED:	DATE:	
VERIFIED:	DATE:	



N/F
FULTON COUNTY
TAX ID No. 14 005500120043
DB 16128 PG 182
79 MILTON AVE SE
NO SETBACKS/YARDS PER ZONING CODE

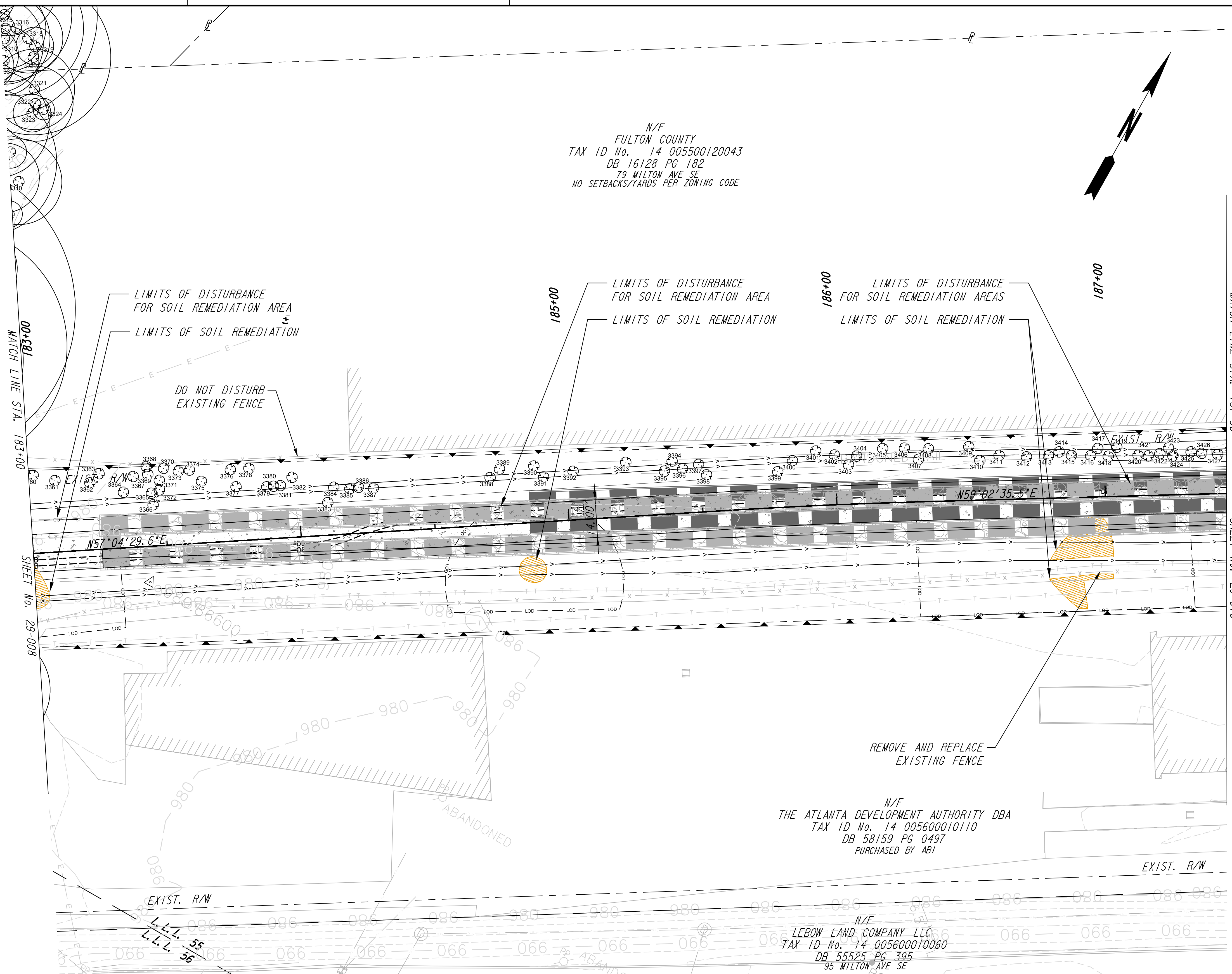
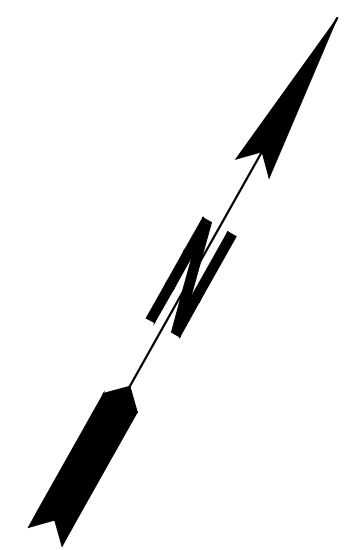

NOTE TO CONTRACTOR: TREES IDENTIFIED FOR REMOVAL BEYOND THE ORANGE BARRIER FENCING SHALL BE DONE BY HAND TOOLS ONLY, HEAVY EQUIPMENT IS NOT PERMITTED PAST THE ORANGE BARRIER FENCING.

LEGEND

- LOD --- LIMITS OF DISTURBANCE/TREE PROTECTION FENCING
- --- CONTRACTOR TO PROVIDE INGRESS/EGRESS OUT OF EACH DISTURBANCE AREA, COA SETBACKS
- 100 TREE TO BE SAVED
- ⊗ 100 TREE TO BE DESTROYED

PROPERTY AND EXISTING R/W LINE	---
REQUIRED R/W LINE	---
CONSTRUCTION LIMITS	---
PERMANENT EASEMENT FOR CONST. & MAINTENANCE OF SLOPES	▨
TEMPORARY EASEMENT FOR CONST. OF SLOPES	▨
TEMPORARY EASEMENT FOR CONST. OF DRIVES	▨

ENVIRONMENTALLY SENSITIVE AREA

Atlanta BeltLine
ATLANTA BELTLINE, INC.
100 PEACHTREE STREET, NW
SUITE 2300
ATLANTA, GA 30303
TEL: (404) 477-3003
FAX: (404) 477-3606

Kimley»Horn
KIMLEY-HORN AND ASSOCIATES, INC.
THE BILTMORE, SUITE 601
817 WEST PEACHTREE STREET, NW
ATLANTA, GEORGIA 30308
TEL: (404) 419-8700

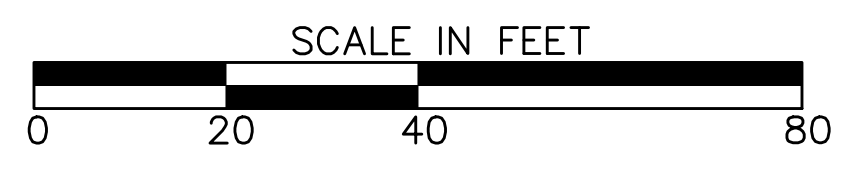

REVISION DATES	

TREE PROTECTION PLANS
ATLANTA BELTLINE SOUTHSIDE TRAIL (SEGMENT 2)

CHECKED:	DATE:	DRAWING No.
BACKCHECKED:	DATE:	29-009
CORRECTED:	DATE:	
VERIFIED:	DATE:	

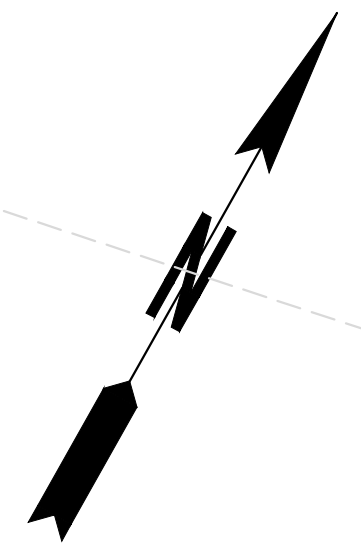
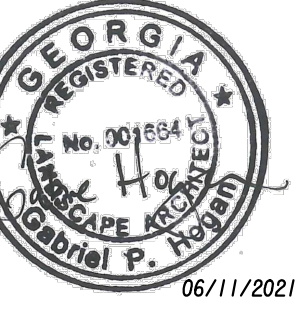

N/F
FULTON COUNTY
TAX ID No. 14 005500120043
DB 16128 PG 182
79 MILTON AVE SE
NO SETBACKS/YARDS PER ZONING CODE

(67)
N/F
LEBOW LAND COMPANY LLC
TAX ID No. 14 005500110085
DB 39862 PG 350

MILTON AVE SPEED TABLE
SEE 18 SERIES AND
38-SERIES SHEETS

DO NOT DISTURB
EXISTING FENCE

REMOVE AND REPLACE
EXISTING FENCE

NOTE TO CONTRACTOR: TREES IDENTIFIED FOR REMOVAL BEYOND THE ORANGE BARRIER FENCING SHALL BE DONE BY HAND TOOLS ONLY, HEAVY EQUIPMENT IS NOT PERMITTED PAST THE ORANGE BARRIER FENCING.

LEGEND

- LIMITS OF DISTURBANCE/ TREE PROTECTION FENCING
- CONTRACTOR TO PROVIDE INGRESS/EGRESS OUT OF EACH DISTURBANCE AREA.
- COA SETBACKS
- TREE TO BE SAVED
- TREE TO BE DESTROYED

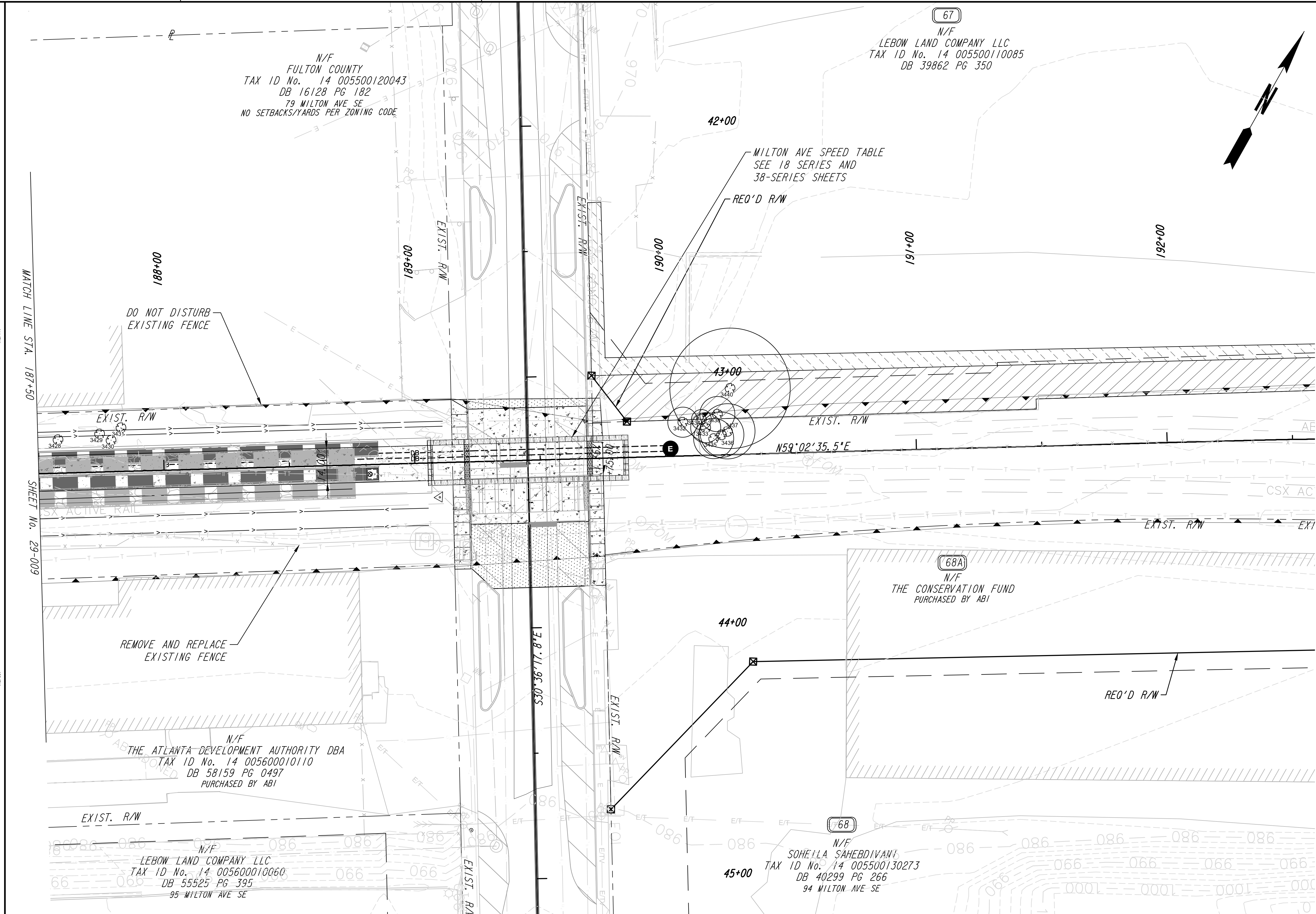

PROPERTY AND EXISTING R/W LINE	
REQUIRED R/W LINE	
CONSTRUCTION LIMITS	
PERMANENT EASEMENT FOR CONST. & MAINTENANCE OF SLOPES	
TEMPORARY EASEMENT FOR CONST. OF SLOPES	
TEMPORARY EASEMENT FOR CONST. OF DRIVES	

ENVIRONMENTALLY SENSITIVE AREA

Atlanta BeltLine
ATLANTA BELTLINE, INC.
100 PEACHTREE STREET, NW
SUITE 2300
ATLANTA, GA 30303
TEL: (404) 477-3003
FAX: (404) 477-3606

Kimley»Horn
KIMLEY-HORN AND ASSOCIATES, INC.
THE BILTMORE, SUITE 601
817 WEST PEACHTREE STREET, NW
ATLANTA, GEORGIA 30308
TEL: (404) 419-8700

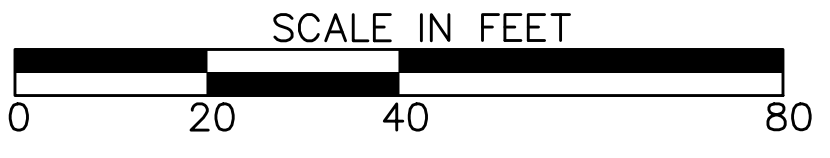

REVISION DATES	

TREE PROTECTION PLANS
ATLANTA BELTLINE SOUTHSIDE TRAIL (SEGMENT 2)

CHECKED:	DATE:	DRAWING No.
BACKCHECKED:	DATE:	29-010
CORRECTED:	DATE:	
VERIFIED:	DATE:	