

SOIL REMEDIATION TABLE

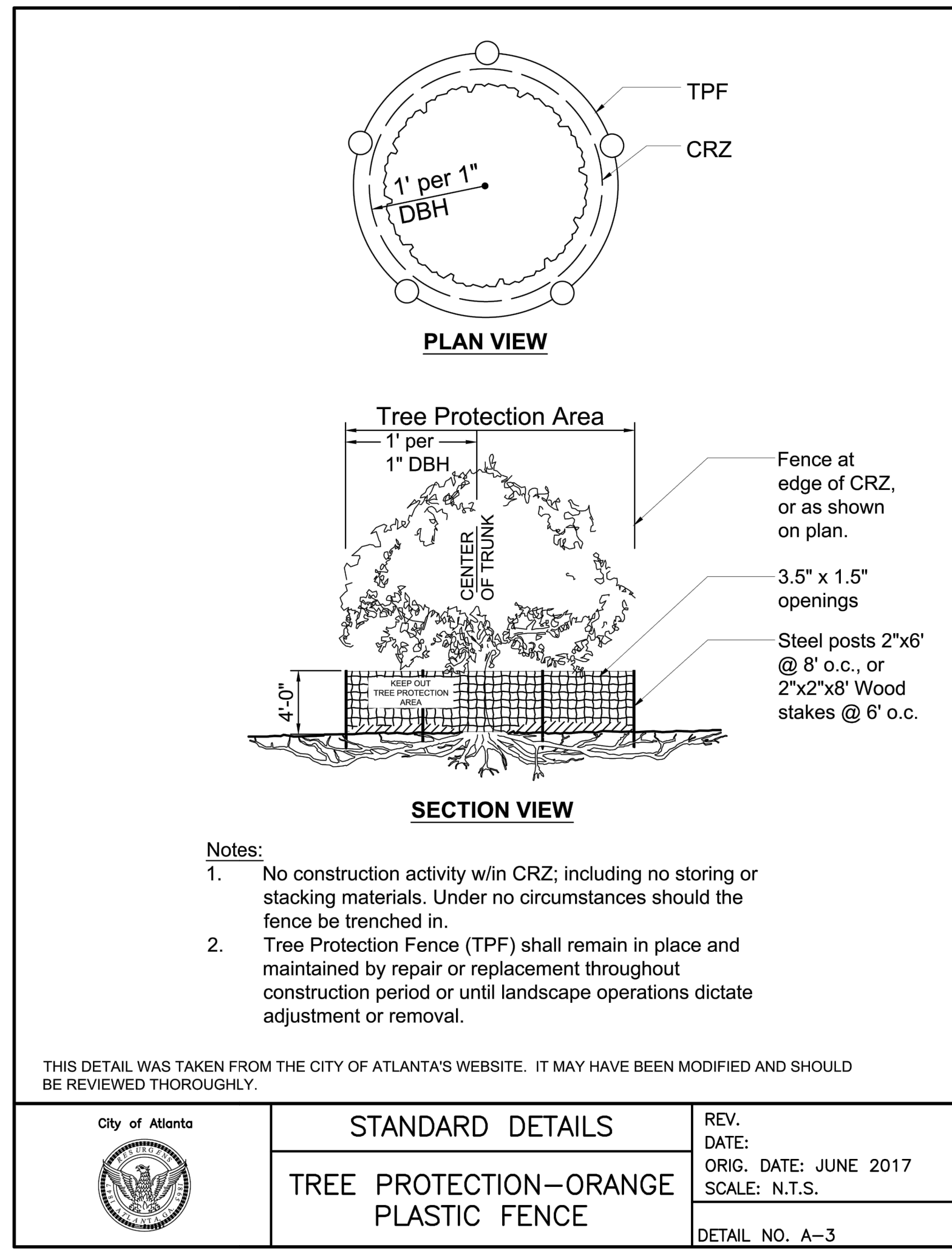

NOTE: NO HEAVY EQUIPMENT SHALL BE USED OUTSIDE OF THE ORANGE BARRIER FENCING SHOWN ON THE PLANS. ALL WORK OUTSIDE OF THE ORANGE BARRIER FENCING BUT WITHIN THE PROPERTY LINE SHALL BE COMPLETED WITH THE USE OF HAND TOOLS.



**COA PUBLIC PROPERTY TREE DATA TABLE**

| TREE # | DBH    | SPECIES       | IMPACT % | STATUS | Rcmp.DBH |
|--------|--------|---------------|----------|--------|----------|
| 3572   | 10,10  | Catalpa       | 100      | DDH*   |          |
| 3573   | 4,3    | Boxelder      | 100      | DDH*   |          |
| 3574   | 6,3    | Boxelder      | 100      | DDH*   |          |
| 3575   | 8,5    | Boxelder      | 100      | DDH*   |          |
| 3576   | 6,4    | Catalpa       | 100      | DDH*   |          |
| 3577   | 4,3,2  | Boxelder      | 100      | Remove | 9        |
| 3710   | 4      | Ailanthus     | 100      | DDH*   |          |
| 3711   | 10,3   | Boxelder      | 100      | DDH*   |          |
| 3712   | 7,4    | Boxelder      | 100      | DDH*   |          |
| 3713   | 11,6,4 | Sycamore      | 100      | DDH*   |          |
| 3715   | 9,6    | Boxelder      | 100      | DDH*   |          |
| 3716   | 5      | Ailanthus     | 100      | DDH*   |          |
| 3717   | 3      | Boxelder      | 100      | DDH*   |          |
| 3718   | 6,6,3  | Boxelder      | 100      | DDH*   |          |
| 3719   | 4      | Hackberry     | 100      | Remove | 4        |
| 3720   | 5      | Paulownia     | 100      | DDH*   |          |
| 3721   | 6      | Paulownia     | 100      | DDH*   |          |
| 3722   | 5      | Paulownia     | 100      | DDH*   |          |
| 4030   | 9      | Ailanthus     | 100      | DDH*   |          |
| 4032   | 9,9,5  | Water Oak     | 100      | Remove | 23       |
| 4033   | 12     | Water Oak     | 100      | Remove | 12       |
| 4034   | 8,8    | Water Oak     | 100      | DDH*   |          |
| 4035   | 14,12  | Water Oak     | 100      | Remove | 26       |
| 4391   | 7      | Sassafras     | 100      | DDH*   |          |
| 4392   | 19     | Sweetgum      | 100      | Remove | 19       |
| 4393   | 5      | Water Oak     | 100      | DDH*   |          |
| 4394   | 5      | Sassafras     | 100      | DDH*   |          |
| 4397   | 5      | Sassafras     | 100      | Remove | 5        |
| 4398   | 19     | Ailanthus     | 100      | DDH*   |          |
| 4401   | 4      | Cherry Laurel | 100      | DDH*   |          |
| 4402   | 30     | Tulip Poplar  | 100      | Remove | 30       |
| 4403   | 13     | Black Cherry  | 100      | Remove | 13       |
| 4404   | 5      | Cherry Laurel | 100      | DDH*   |          |
| 4405   | 17     | Water Oak     | 100      | DDH*   |          |
| 4406   | 3      | Cherry Laurel | 100      | DDH*   |          |
| 4407   | 25     | Water Oak     | 100      | Remove | 25       |
| 4408   | 17     | Water Oak     | 100      | Remove | 17       |
| TREE # | DBH    | SPECIES       | IMPACT % | STATUS | Rcmp.DBH |
| 11     |        |               |          |        | 183      |

**RIGHT-OF-WAY REPLACEMENT TABULATION**

TOTAL INCHES REMOVED = 183"

TOTAL INCHES REPLACED = 183"

RIGHT-OF-WAY INCH PER INCH REPLACEMENT TO BE PLANTED AT CONSTRUCTION OF TRAIL SEGMENT. 183" SHALL BE REPLACED TO SATISFY REQUIREMENT.

**SUBTOTALS**  
(For viable trees requiring recompense)

**NOTES:**

- Saved / P = Saved, prescription req'd (20-33% impact)
- Saved: Less than 20% impact to CRZ + no SRP impact
- Rcmp DBH. = Recompense DBH
- DDH: Dead, Dying, Hazardous Trees Certified by COA (cite DDH permit # at bottom of this table)
- Destroy: = Destroyed, Recompense req'd (over 33% impact)
- Destroyed = Removed prior to permit
- Reference the DDH permit # below the table

\* DDH Site Walk Paul Lewkowicz 4/15/2021

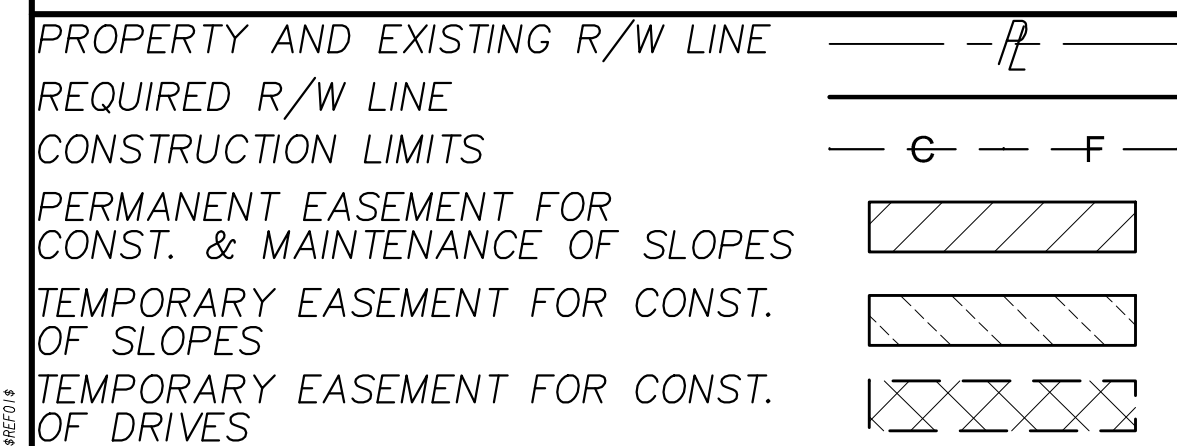

ENVIRONMENTALLY SENSITIVE AREA



**REVISION DATES**

| NO. | DATE | DESCRIPTION |
|-----|------|-------------|
|     |      |             |
|     |      |             |
|     |      |             |
|     |      |             |
|     |      |             |
|     |      |             |
|     |      |             |
|     |      |             |
|     |      |             |
|     |      |             |

**TREE PROTECTION PLANS**  
ATLANTA BELTLINE SOUTHSIDE TRAIL (SEGMENT 3)

|              |       |             |
|--------------|-------|-------------|
| CHECKED:     | DATE: | DRAWING No. |
| BACKCHECKED: | DATE: | 29-000      |
| CORRECTED:   | DATE: |             |
| VERIFIED:    | DATE: |             |

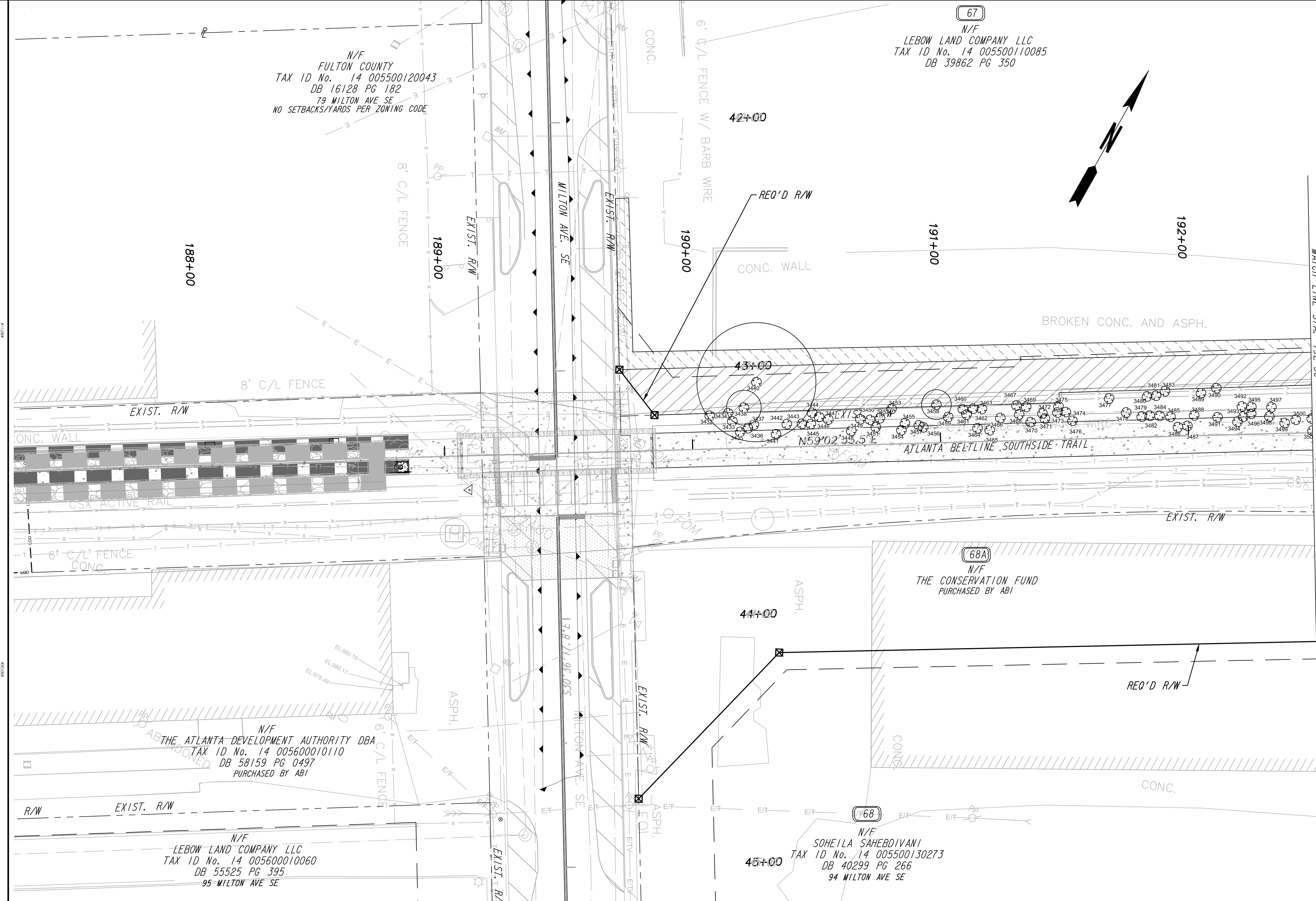
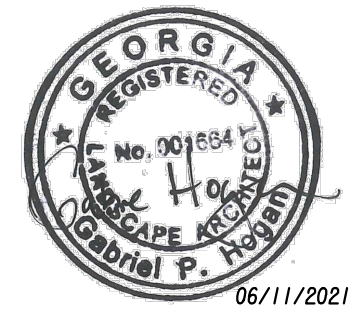

NOTE TO CONTRACTOR: TREES IDENTIFIED FOR REMOVAL BEYOND THE ORANGE BARRIER FENCING SHALL BE DONE BY HAND TOOLS ONLY, HEAVY EQUIPMENT IS NOT PERMITTED PAST THE ORANGE BARRIER FENCING.

**LEGEND**

- LOD --- LIMITS OF DISTURBANCE/ TREE PROTECTION FENCING
- CONTRACTOR TO PROVIDE INGRESS/EGRESS OUT OF EACH DISTURBANCE AREA.
- COA SETBACKS
- 100 TREE TO BE SAVED
- ⊗ 100 TREE TO BE DESTROYED

|   |     |
|---|-----|
| PROPERTY AND EXISTING R/W LINE                        | --- |
| REQUIRED R/W LINE                                     | --- |
| CONSTRUCTION LIMITS                                   | --- |
| PERMANENT EASEMENT FOR CONST. & MAINTENANCE OF SLOPES | ▨   |
| TEMPORARY EASEMENT FOR CONST. OF SLOPES               | ▨   |
| TEMPORARY EASEMENT FOR CONST. OF DRIVES               | ▨   |

ENVIRONMENTALLY SENSITIVE AREA

**Atlanta BeltLine**  
**Kimley»Horn**  
 ATLANTA BELTLINE, INC.  
 100 PEACHTREE STREET, NW  
 SUITE 2300  
 ATLANTA, GA 30303  
 TEL: (404) 477-3003  
 FAX: (404) 477-3606

**KIMLEY-HORN AND ASSOCIATES, INC.**  
 THE BILTMORE, SUITE 601  
 817 WEST PEACHTREE STREET, NW  
 ATLANTA, GEORGIA 30308  
 TEL: (404) 419-8700

SCALE IN FEET

| REVISION DATES |  |
|----------------|--|
|                |  |
|                |  |
|                |  |

**TREE PROTECTION PLANS**  
 ATLANTA BELTLINE SOUTHSIDE TRAIL (SEGMENT 3)

|              |       |             |
|--------------|-------|-------------|
| CHECKED:     | DATE: | DRAWING No. |
| BACKCHECKED: | DATE: | 29-001      |
| CORRECTED:   | DATE: |             |
| VERIFIED:    | DATE: |             |

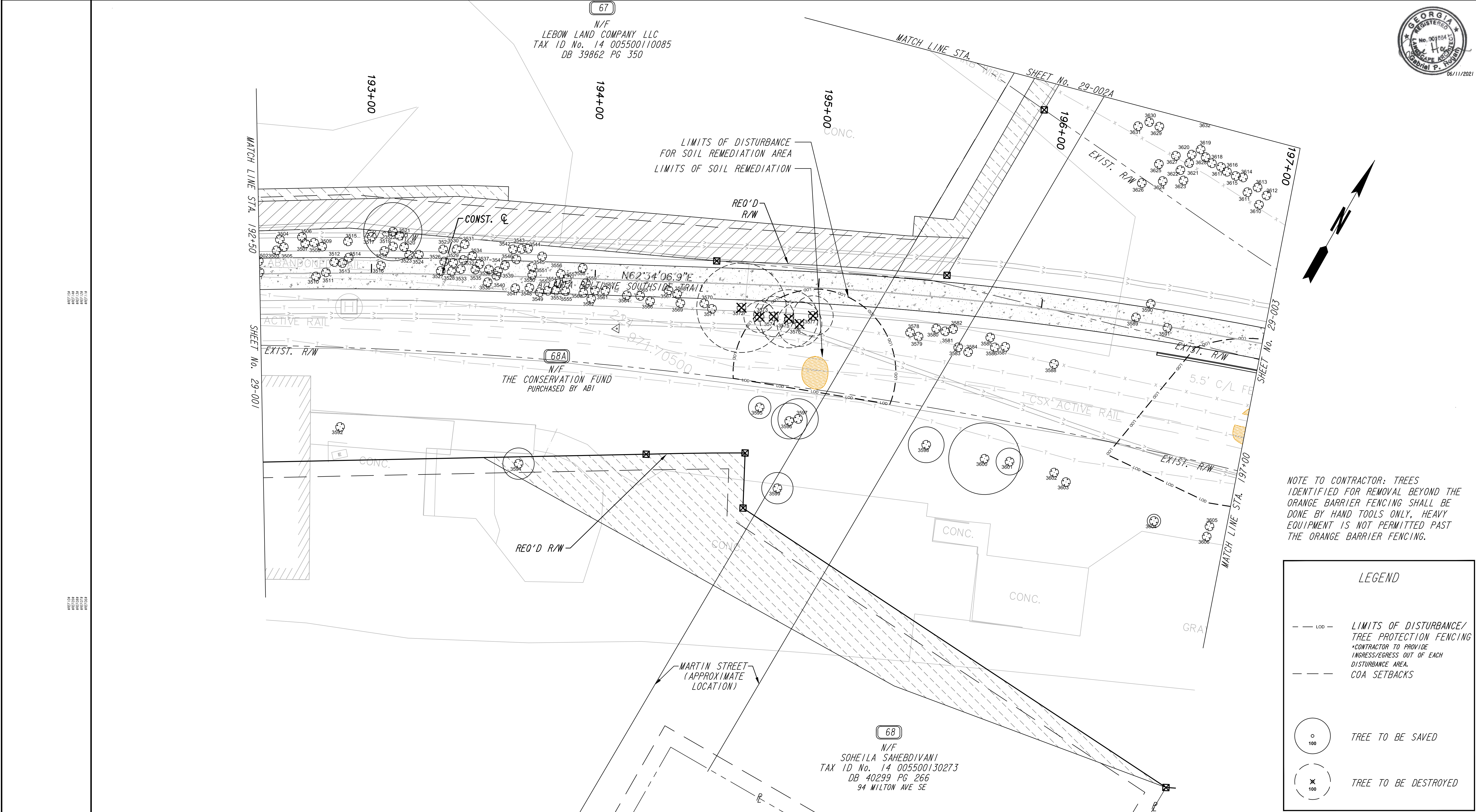

NOTE TO CONTRACTOR: TREES IDENTIFIED FOR REMOVAL BEYOND THE ORANGE BARRIER FENCING SHALL BE DONE BY HAND TOOLS ONLY, HEAVY EQUIPMENT IS NOT PERMITTED PAST THE ORANGE BARRIER FENCING.

**LEGEND**

- LOD --- LIMITS OF DISTURBANCE/ TREE PROTECTION FENCING  
\*CONTRACTOR TO PROVIDE INGRESS/EGRESS OUT OF EACH DISTURBANCE AREA.
- COA SETBACKS
- 100 TREE TO BE SAVED
- ⊗ 100 TREE TO BE DESTROYED

|   |  |
|---|--|
| PROPERTY AND EXISTING R/W LINE                        |  |
| REQUIRED R/W LINE                                     |  |
| CONSTRUCTION LIMITS                                   |  |
| PERMANENT EASEMENT FOR CONST. & MAINTENANCE OF SLOPES |  |
| TEMPORARY EASEMENT FOR CONST. OF SLOPES               |  |
| TEMPORARY EASEMENT FOR CONST. OF DRIVES               |  |

ENVIRONMENTALLY SENSITIVE AREA

**Atlanta BeltLine**  
ATLANTA BELTLINE, INC.  
100 PEACHTREE STREET, NW  
SUITE 2300  
ATLANTA, GA 30303  
TEL: (404) 477-3003  
FAX: (404) 477-3606

**Kimley»Horn**  
KIMLEY-HORN AND ASSOCIATES, INC.  
THE BILTMORE, SUITE 601  
817 WEST PEACHTREE STREET, NW  
ATLANTA, GEORGIA 30308  
TEL: (404) 419-8700

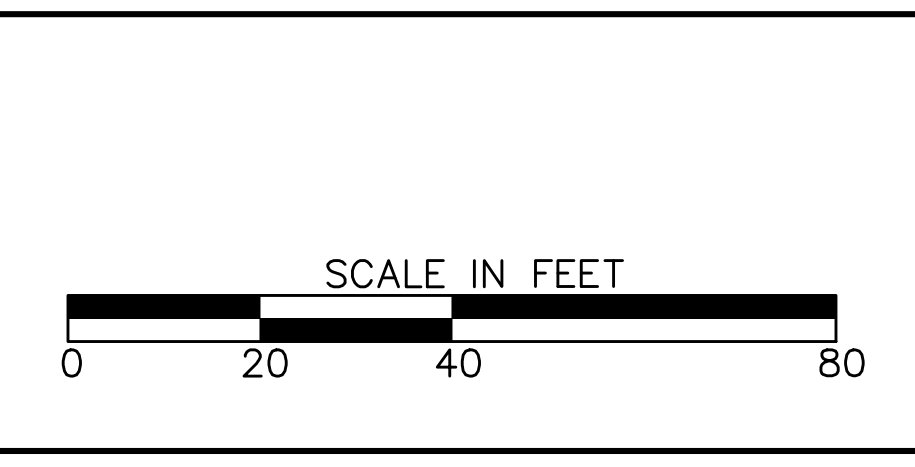

| REVISION DATES |  |
|----------------|--|
|                |  |
|                |  |
|                |  |

**TREE PROTECTION PLANS**  
ATLANTA BELTLINE SOUTHSIDE TRAIL (SEGMENT 3)

|              |       |             |
|--------------|-------|-------------|
| CHECKED:     | DATE: | DRAWING No. |
| BACKCHECKED: | DATE: | 29-002      |
| CORRECTED:   | DATE: |             |
| VERIFIED:    | DATE: |             |



67  
N/F  
LEBOW LAND COMPANY LLC  
TAX ID No. 14 005500110093  
DB 36564 PG 661

67  
N/F  
LEBOW LAND COMPANY LLC  
TAX ID No. 14 005500110085  
DB 39862 PG 350

N/F  
CITY OF ATLANTA  
TAX ID No. 14 005500090931

MARTIN STREET  
(APPROXIMATE  
LOCATION)

THE LOCATION 72" COMBINED  
SEWER ARCH PIPE

NOTE TO CONTRACTOR: TREES  
IDENTIFIED FOR REMOVAL BEYOND THE  
ORANGE BARRIER FENCING SHALL BE  
DONE BY HAND TOOLS ONLY, HEAVY  
EQUIPMENT IS NOT PERMITTED PAST  
THE ORANGE BARRIER FENCING.

**LEGEND**

- LDD --- LIMITS OF DISTURBANCE/  
TREE PROTECTION FENCING  
\*CONTRACTOR TO PROVIDE  
INGRESS/EGRESS OUT OF EACH  
DISTURBANCE AREA.
- COA SETBACKS
- 100 TREE TO BE SAVED
- ⊗ 100 TREE TO BE DESTROYED

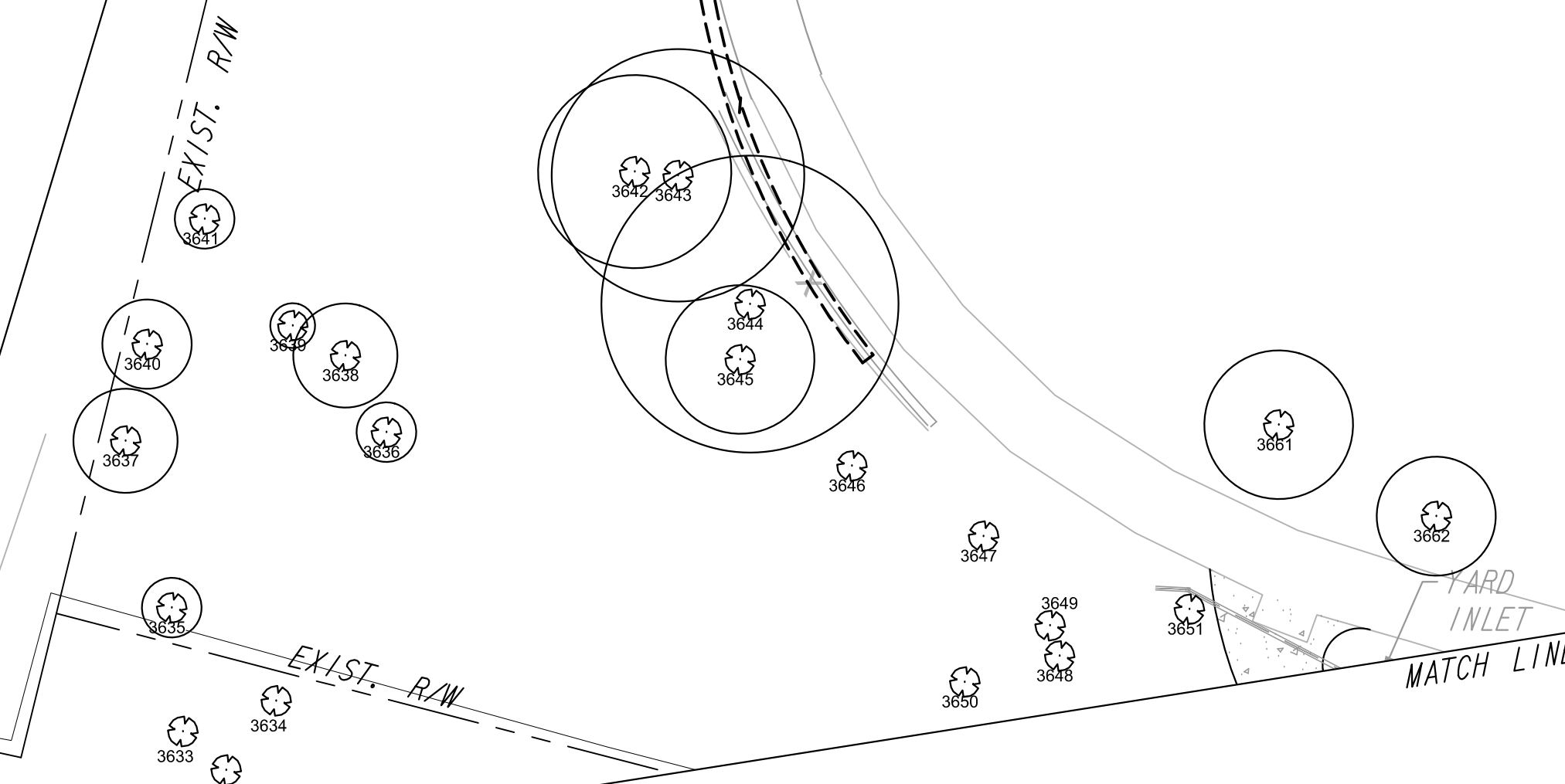
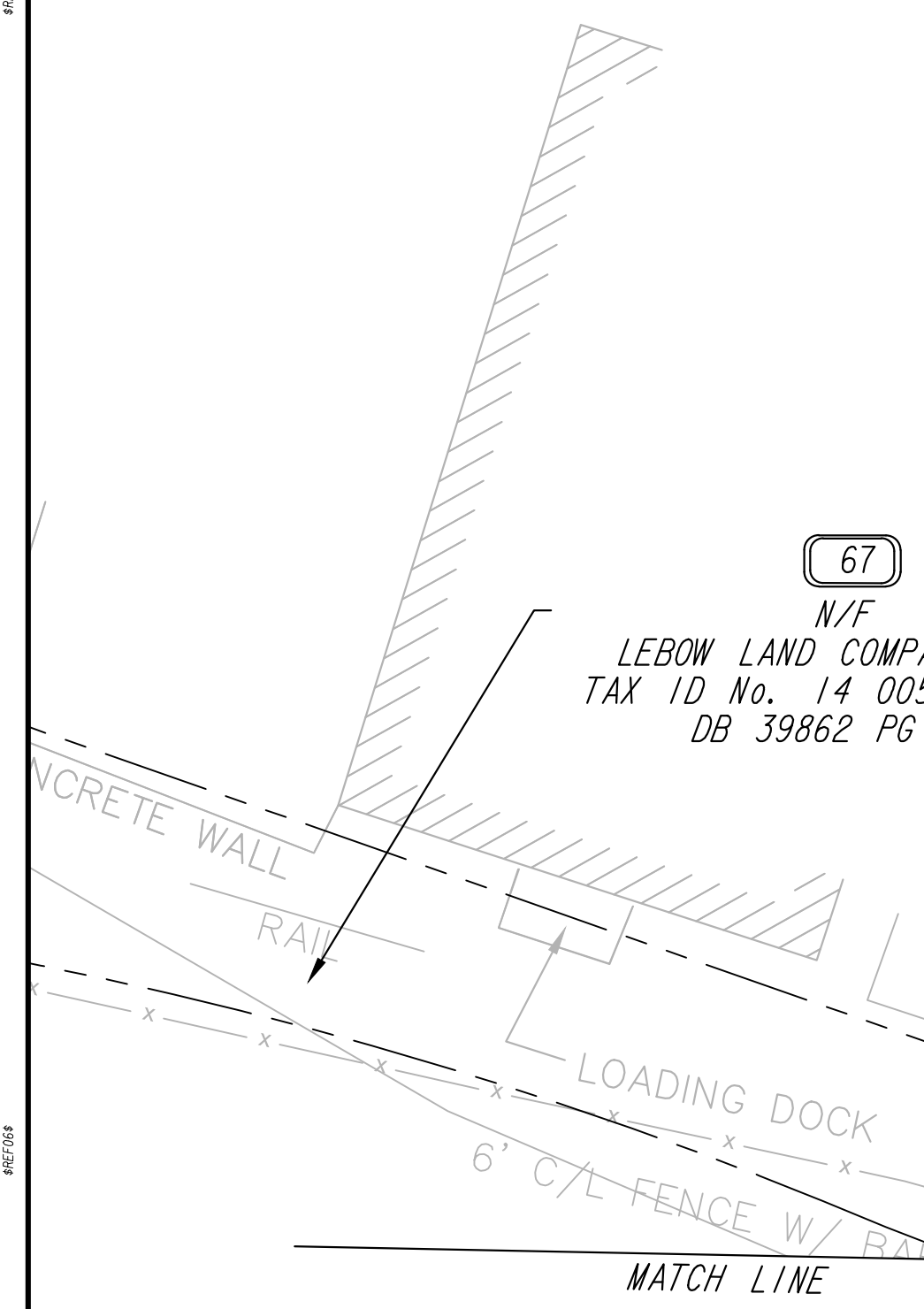

|   |     |
|---|-----|
| PROPERTY AND EXISTING R/W LINE                        | --- |
| REQUIRED R/W LINE                                     | --- |
| CONSTRUCTION LIMITS                                   | --- |
| PERMANENT EASEMENT FOR CONST. & MAINTENANCE OF SLOPES | ▨   |
| TEMPORARY EASEMENT FOR CONST. OF SLOPES               | ▧   |
| TEMPORARY EASEMENT FOR CONST. OF DRIVES               | ▩   |

ENVIRONMENTALLY SENSITIVE AREA

**Atlanta BeltLine**  
ATLANTA BELTLINE, INC.  
100 PEACHTREE STREET, NW  
SUITE 2300  
ATLANTA, GA 30303  
TEL: (404) 477-3003  
FAX: (404) 477-3606

**Kimley»Horn**  
KIMLEY-HORN AND ASSOCIATES, INC.  
THE BILTMORE, SUITE 601  
817 WEST PEACHTREE STREET, NW  
ATLANTA, GEORGIA 30308  
TEL: (404) 419-8700

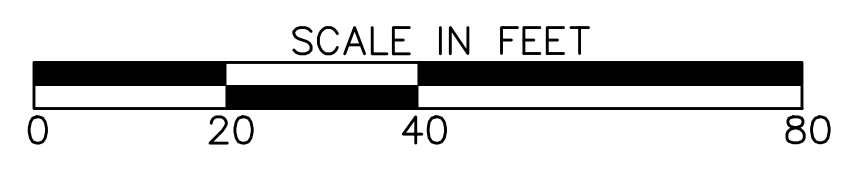

| REVISION DATES |  |
|----------------|--|
|                |  |
|                |  |
|                |  |
|                |  |
|                |  |

**TREE PROTECTION PLANS**  
ATLANTA BELTLINE SOUTHSIDE TRAIL (SEGMENT 3)

|              |       |             |
|--------------|-------|-------------|
| CHECKED:     | DATE: | DRAWING No. |
| BACKCHECKED: | DATE: | 29-002A     |
| CORRECTED:   | DATE: |             |
| VERIFIED:    | DATE: |             |



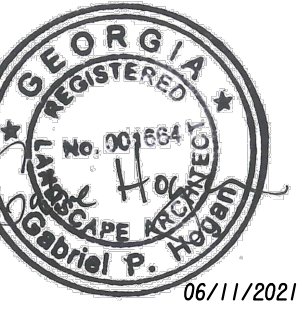

N/F  
CITY OF ATLANTA  
TAX ID No. 14 005500090931

N/F  
CITY OF ATLANTA  
TAX ID No. 14 005500090568  
TAX ID No. 14 005500090576  
DB 50063 PG 340  
PB 58 PG 142  
1075 GRANT WAY SE

N/F  
ROSEGOOD S/D  
LOT 15-21, BLOCK C  
PB 58 PG 142

N/F  
SUSAN P BRINKLEY  
TAX ID No. 14 005500090618  
DB 49302 PG 284  
PB 58 PG 142  
1091 GRANT WAY SE

GRANT WAY SE (71)

N/F  
SYLVESTER XAVIER MCGILL JR  
TAX ID No. 14 005500090634  
DB 52252 PG 178  
PB 58 PG 142  
1099 GRANT WAY SE

N/F  
LYNCH RESIDENTIAL LLC  
TAX ID No. 14 005500090584  
DB 49506 PG 495  
PB 58 PG 142  
1079 GRANT WAY SE

N/F  
COMMUNITY RESTORATION CORPORATION  
TAX ID No. 14 005500090592  
DB 56086 PG 429  
PB 58 PG 142  
1083 GRANT WAY SE

N/F  
SYLVESTER XAVIER MCGILL JR  
TAX ID No. 14 005500090600  
DB 52252 PG 178  
PB 58 PG 142  
1081 GRANT WAY SE

N/F  
JOHN J HOWKINS JR  
TAX ID No. 14 005500090626  
DB 53447 PG 594  
PB 58 PG 142  
GRANT WAY SE

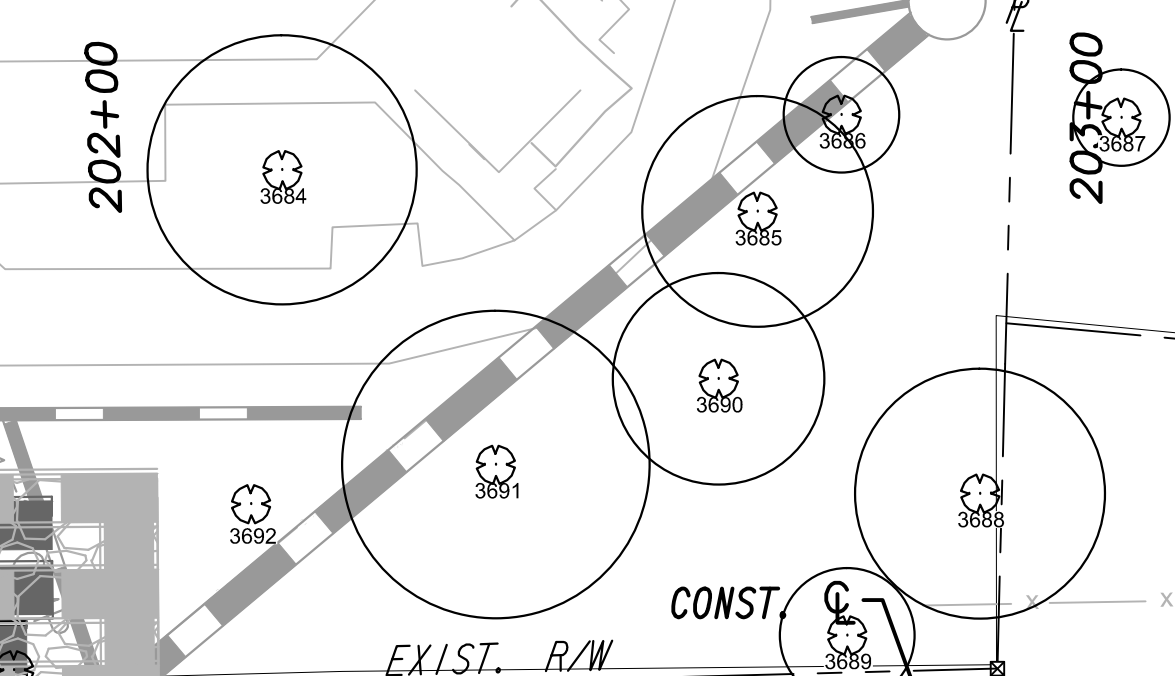

MATCH LINE STA. 201+50

MATCH LINE STA. 206+50

SHEET NO. 29-003

MATCH LINE STA. 206+50

ATLANTA BELTLINE SOUTHSIDE TRAIL

S89°38'08.3"E

CSX ACTIVE RAIL

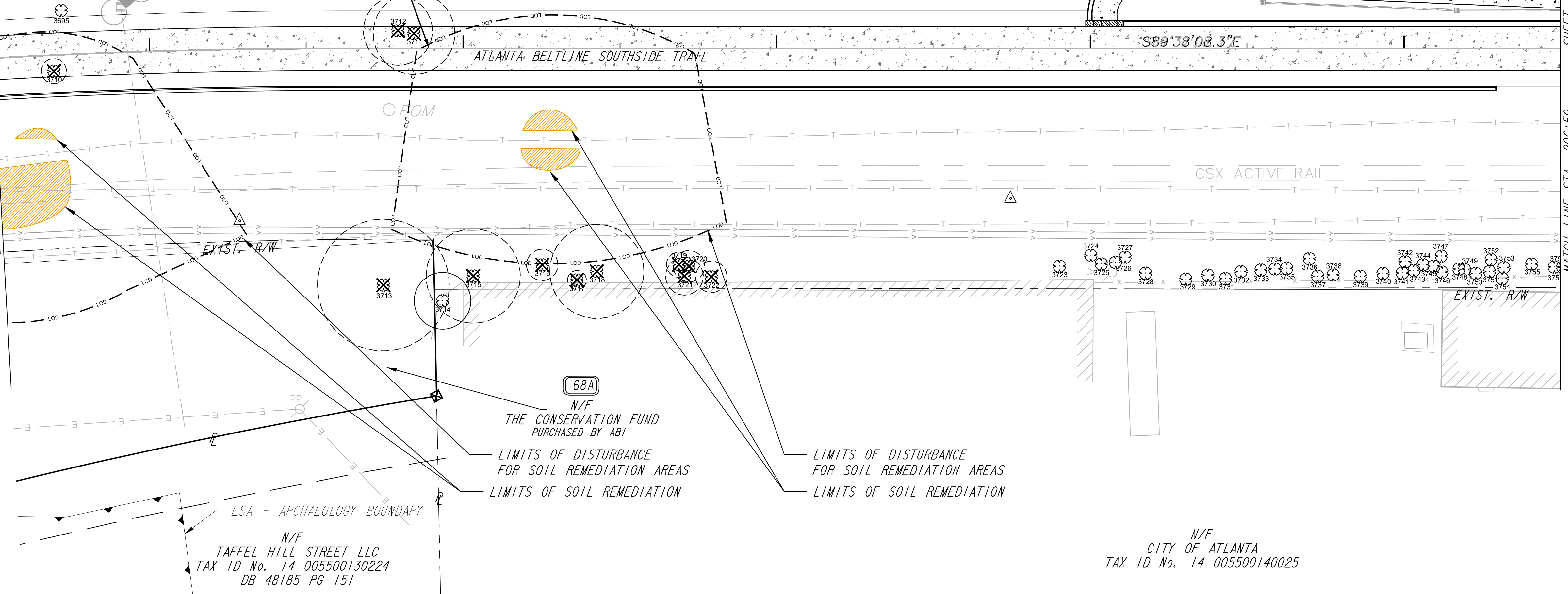

(68A)  
N/F  
THE CONSERVATION FUND  
PURCHASED BY ABI

N/F  
TAFFEL HILL STREET LLC  
TAX ID No. 14 005500130224  
DB 48185 PG 151

N/F  
CITY OF ATLANTA  
TAX ID No. 14 005500140025

NOTE TO CONTRACTOR: TREES IDENTIFIED FOR REMOVAL BEYOND THE ORANGE BARRIER FENCING SHALL BE DONE BY HAND TOOLS ONLY, HEAVY EQUIPMENT IS NOT PERMITTED PAST THE ORANGE BARRIER FENCING.

**LEGEND**

- L00 --- LIMITS OF DISTURBANCE/ TREE PROTECTION FENCING  
\*CONTRACTOR TO PROVIDE INGRESS/EGRESS OUT OF EACH DISTURBANCE AREA.  
COA SETBACKS
- 100 TREE TO BE SAVED
- ⊗ 100 TREE TO BE DESTROYED

|   |                         |
|---|-------------------------|
| PROPERTY AND EXISTING R/W LINE                        | ---                     |
| REQUIRED R/W LINE                                     | ---                     |
| CONSTRUCTION LIMITS                                   | ---E---F---             |
| PERMANENT EASEMENT FOR CONST. & MAINTENANCE OF SLOPES | [Hatched Pattern]       |
| TEMPORARY EASEMENT FOR CONST. OF SLOPES               | [Diagonal Line Pattern] |
| TEMPORARY EASEMENT FOR CONST. OF DRIVES               | [Cross-hatch Pattern]   |

ENVIRONMENTALLY SENSITIVE AREA

**Atlanta BeltLine**  
ATLANTA BELTLINE, INC.  
100 PEACHTREE STREET, NW  
SUITE 2300  
ATLANTA, GA 30303  
TEL: (404) 477-3003  
FAX: (404) 477-3606

**Kimley»Horn**  
KIMLEY-HORN AND ASSOCIATES, INC.  
THE BILTMORE, SUITE 601  
817 WEST PEACHTREE STREET, NW  
ATLANTA, GEORGIA 30308  
TEL: (404) 419-8700

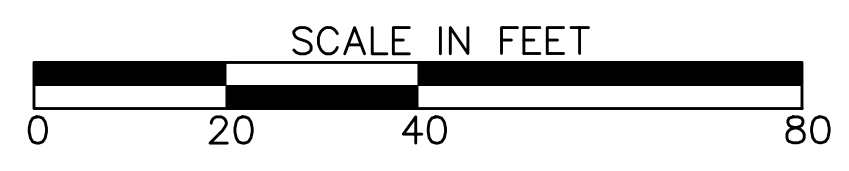

| REVISION DATES |  |
|----------------|--|
|                |  |
|                |  |
|                |  |

**TREE PROTECTION PLANS**  
ATLANTA BELTLINE SOUTHSIDE TRAIL (SEGMENT 3)

|              |       |                              |
|--------------|-------|------------------------------|
| CHECKED:     | DATE: | DRAWING No.<br><b>29-004</b> |
| BACKCHECKED: | DATE: |                              |
| CORRECTED:   | DATE: |                              |
| VERIFIED:    | DATE: |                              |

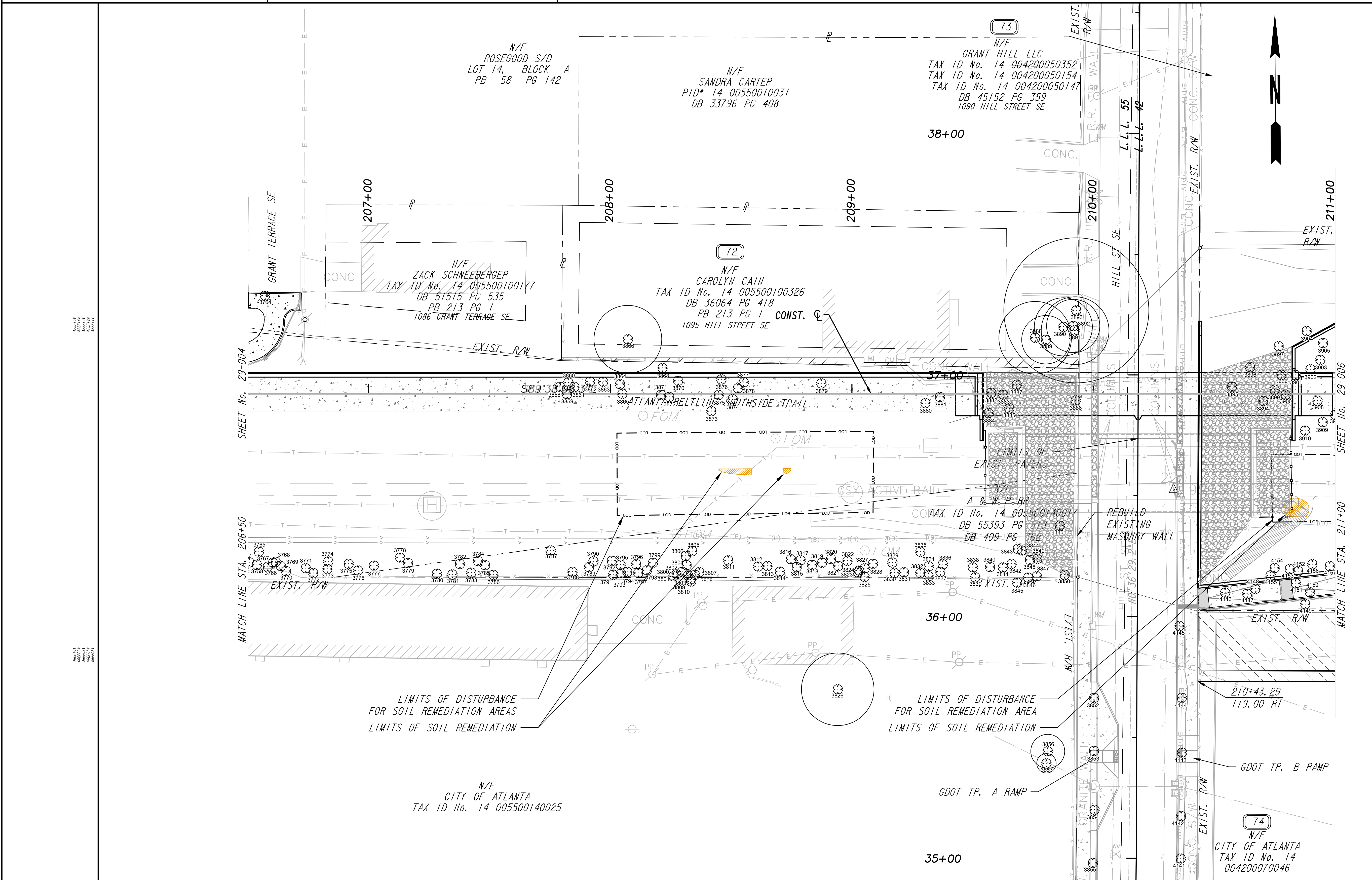
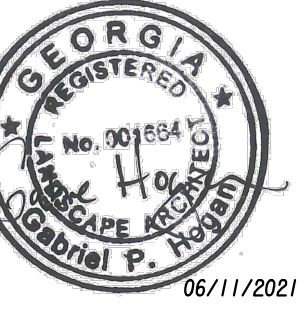

**LEGEND**

- L00 --- LIMITS OF DISTURBANCE/ TREE PROTECTION FENCING
- CONTRACTOR TO PROVIDE INGRESS/EGRESS OUT OF EACH DISTURBANCE AREA. COA SETBACKS
- 100 TREE TO BE SAVED
- ⊗ 100 TREE TO BE DESTROYED

|   |     |
|---|-----|
| PROPERTY AND EXISTING R/W LINE                        | --- |
| REQUIRED R/W LINE                                     | --- |
| CONSTRUCTION LIMITS                                   | --- |
| PERMANENT EASEMENT FOR CONST. & MAINTENANCE OF SLOPES | ▨   |
| TEMPORARY EASEMENT FOR CONST. OF SLOPES               | ▨   |
| TEMPORARY EASEMENT FOR CONST. OF DRIVES               | ▨   |

|                                |     |
|--------------------------------|-----|
| ENVIRONMENTALLY SENSITIVE AREA | --- |
|--------------------------------|-----|

**Atlanta BeltLine**  
ATLANTA BELTLINE, INC.  
100 PEACHTREE STREET, NW  
SUITE 2300  
ATLANTA, GA 30303  
TEL: (404) 477-3003  
FAX: (404) 477-3606

**Kimley»Horn**  
KIMLEY-HORN AND ASSOCIATES, INC.  
THE BILTMORE, SUITE 601  
817 WEST PEACHTREE STREET, NW  
ATLANTA, GEORGIA 30308  
TEL: (404) 419-8700

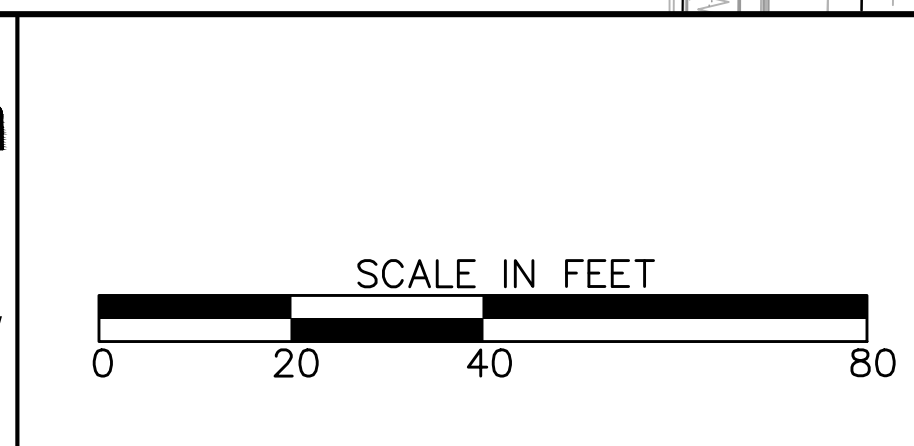

| REVISION DATES |  |
|----------------|--|
|                |  |
|                |  |
|                |  |

**TREE PROTECTION PLANS**  
ATLANTA BELTLINE SOUTHSIDE TRAIL (SEGMENT 3)

|              |       |                              |
|--------------|-------|------------------------------|
| CHECKED:     | DATE: | DRAWING No.<br><b>29-005</b> |
| BACKCHECKED: | DATE: |                              |
| CORRECTED:   | DATE: |                              |
| VERIFIED:    | DATE: |                              |



**73**  
 N/F  
 GRANT HILL LLC  
 TAX ID No. 14 004200050352  
 TAX ID No. 14 004200050154  
 TAX ID No. 14 004200050147  
 DB 45152 PG 359  
 1090 HILL STREET SE  
 NO SETBACKS/YARDS PER ZONING CODE

**75**  
 N/F  
 ICE CAPITAL LLC  
 TAX ID No. 14 0042 LL0267  
 DB 50680 PG 618

**74**  
 N/F  
 CITY OF ATLANTA  
 TAX ID No. 14  
 004200070046

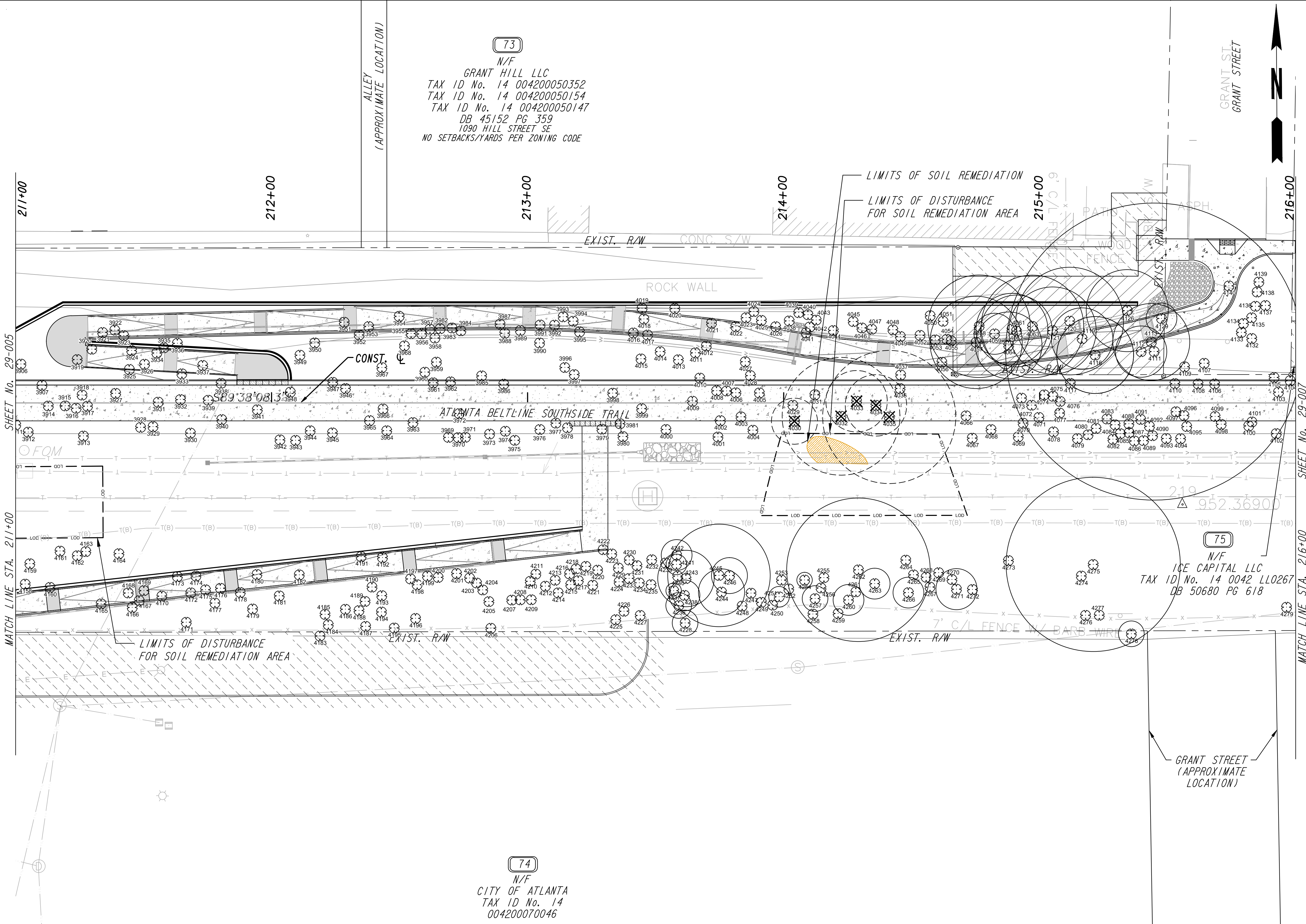

NOTE TO CONTRACTOR: TREES IDENTIFIED FOR REMOVAL BEYOND THE ORANGE BARRIER FENCING SHALL BE DONE BY HAND TOOLS ONLY, HEAVY EQUIPMENT IS NOT PERMITTED PAST THE ORANGE BARRIER FENCING.

**LEGEND**

- LOO --- LIMITS OF DISTURBANCE/TREE PROTECTION FENCING  
 \*CONTRACTOR TO PROVIDE INGRESS/EGRESS OUT OF EACH DISTURBANCE AREA.
- COA SETBACKS
- 100 TREE TO BE SAVED
- ⊗ 100 TREE TO BE DESTROYED

|   |             |
|---|-------------|
| PROPERTY AND EXISTING R/W LINE                        | ---         |
| REQUIRED R/W LINE                                     | ---         |
| CONSTRUCTION LIMITS                                   | ---E---F--- |
| PERMANENT EASEMENT FOR CONST. & MAINTENANCE OF SLOPES |             |
| TEMPORARY EASEMENT FOR CONST. OF SLOPES               |             |
| TEMPORARY EASEMENT FOR CONST. OF DRIVES               |             |

ENVIRONMENTALLY SENSITIVE AREA

**Atlanta BeltLine**  
 ATLANTA BELTLINE, INC.  
 100 PEACHTREE STREET, NW  
 SUITE 2300  
 ATLANTA, GA 30303  
 TEL: (404) 477-3003  
 FAX: (404) 477-3606

**Kimley»Horn**  
 KIMLEY-HORN AND ASSOCIATES, INC.  
 THE BILTMORE, SUITE 601  
 817 WEST PEACHTREE STREET, NW  
 ATLANTA, GEORGIA 30308  
 TEL: (404) 419-8700

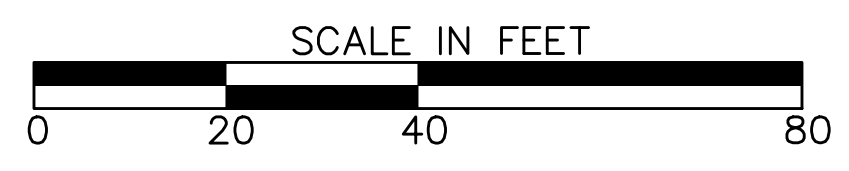

| REVISION DATES |  |
|----------------|--|
|                |  |
|                |  |
|                |  |

**TREE PROTECTION PLANS**  
 ATLANTA BELTLINE SOUTHSIDE TRAIL (SEGMENT 3)

|              |       |                              |
|--------------|-------|------------------------------|
| CHECKED:     | DATE: | DRAWING No.<br><b>29-006</b> |
| BACKCHECKED: | DATE: |                              |
| CORRECTED:   | DATE: |                              |
| VERIFIED:    | DATE: |                              |



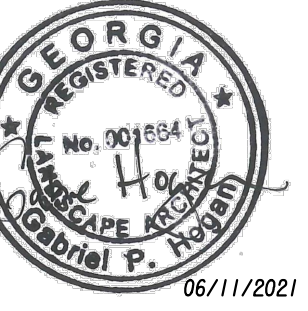

75  
 N/F  
 ICE CAPITAL LLC  
 TAX ID No. 14 0042 LL0267  
 DB 50680 PG 618  
 385 GRANT CIRCLE

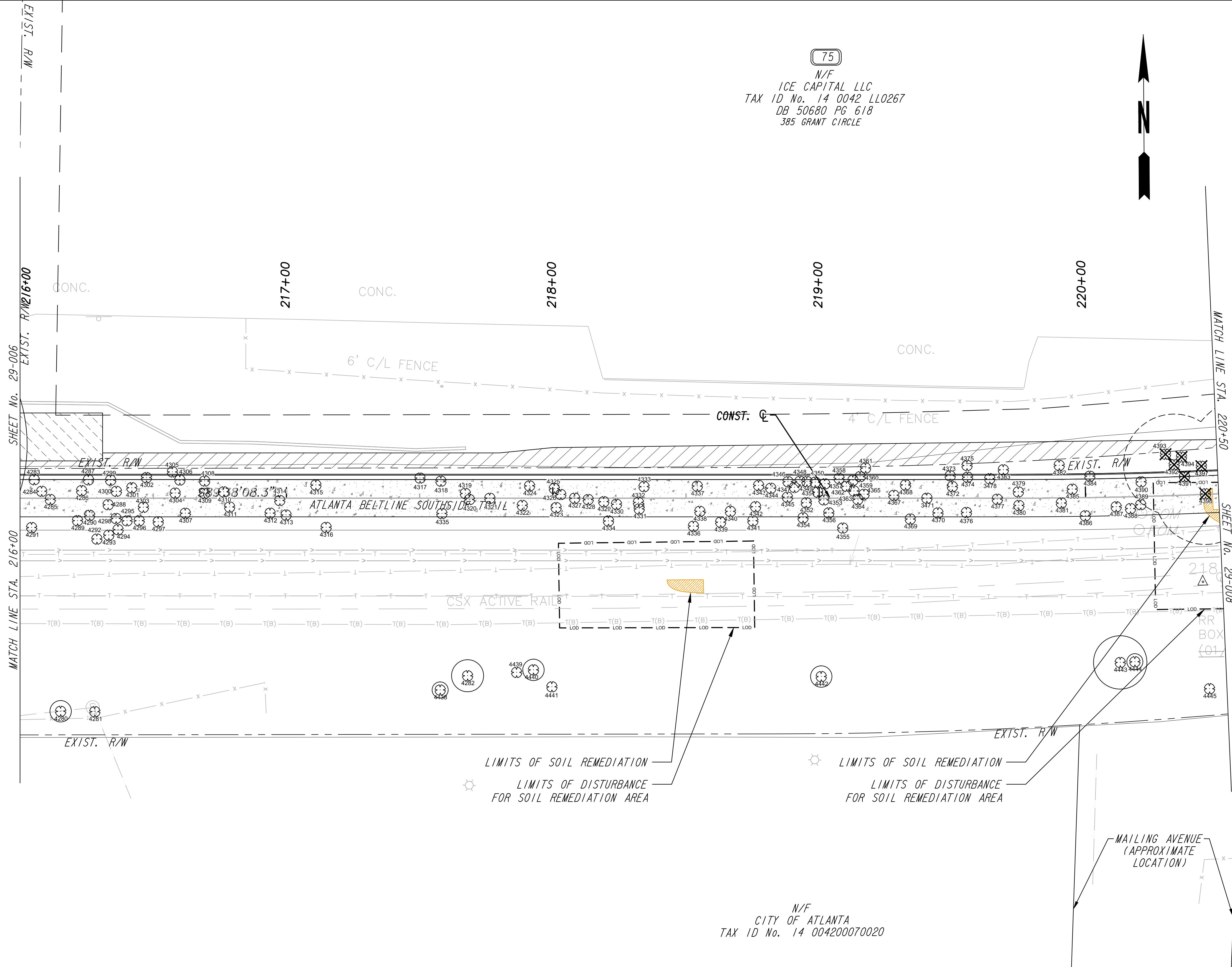

NOTE TO CONTRACTOR: TREES IDENTIFIED FOR REMOVAL BEYOND THE ORANGE BARRIER FENCING SHALL BE DONE BY HAND TOOLS ONLY, HEAVY EQUIPMENT IS NOT PERMITTED PAST THE ORANGE BARRIER FENCING.

**LEGEND**

- LOO --- LIMITS OF DISTURBANCE/TREE PROTECTION FENCING
- CONTRACTOR TO PROVIDE INGRESS/EGRESS OUT OF EACH DISTURBANCE AREA.
- COA SETBACKS
- 100 TREE TO BE SAVED
- ⊗ 100 TREE TO BE DESTROYED

N/F  
 CITY OF ATLANTA  
 TAX ID No. 14 004200070020

|   |     |
|---|-----|
| PROPERTY AND EXISTING R/W LINE                        | --- |
| REQUIRED R/W LINE                                     | --- |
| CONSTRUCTION LIMITS                                   | --- |
| PERMANENT EASEMENT FOR CONST. & MAINTENANCE OF SLOPES | ▨   |
| TEMPORARY EASEMENT FOR CONST. OF SLOPES               | ▨   |
| TEMPORARY EASEMENT FOR CONST. OF DRIVES               | ▨   |

ENVIRONMENTALLY SENSITIVE AREA

**Atlanta BeltLine**  
 ATLANTA BELTLINE, INC.  
 100 PEACHTREE STREET, NW  
 SUITE 2300  
 ATLANTA, GA 30303  
 TEL: (404) 477-3003  
 FAX: (404) 477-3606

**Kimley»Horn**  
 KIMLEY-HORN AND ASSOCIATES, INC.  
 THE BILTMORE, SUITE 601  
 817 WEST PEACHTREE STREET, NW  
 ATLANTA, GEORGIA 30308  
 TEL: (404) 419-8700

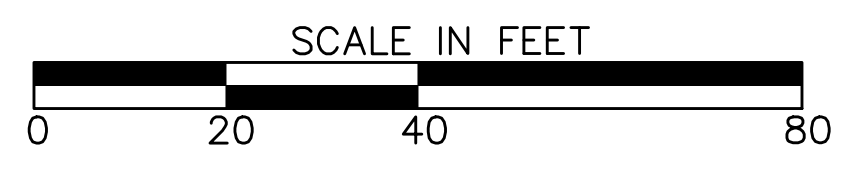

| REVISION DATES |  |
|----------------|--|
|                |  |
|                |  |
|                |  |
|                |  |

**TREE PROTECTION PLANS**  
 ATLANTA BELTLINE SOUTHSIDE TRAIL (SEGMENT 3)

|              |       |             |
|--------------|-------|-------------|
| CHECKED:     | DATE: | DRAWING No. |
| BACKCHECKED: | DATE: | 29-007      |
| CORRECTED:   | DATE: |             |
| VERIFIED:    | DATE: |             |

**LEGEND**

--- LOD --- LIMITS OF DISTURBANCE/  
TREE PROTECTION FENCING  
\*CONTRACTOR TO PROVIDE  
INGRESS/EGRESS OUT OF EACH  
DISTURBANCE AREA.  
COA SETBACKS

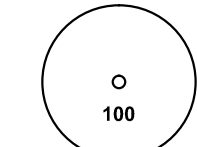

TREE TO BE SAVED

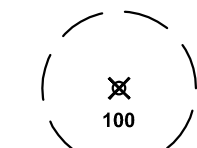

TREE TO BE DESTROYED

NOTE TO CONTRACTOR: TREES IDENTIFIED FOR REMOVAL BEYOND THE ORANGE BARRIER FENCING SHALL BE DONE BY HAND TOOLS ONLY, HEAVY EQUIPMENT IS NOT PERMITTED PAST THE ORANGE BARRIER FENCING.

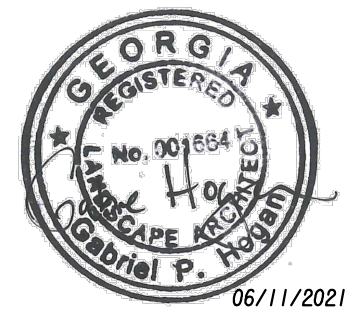

(75)  
N/F  
ICE CAPITAL LLC  
TAX ID No. 14 0042 LL0267  
DB 50680 PG 618  
385 GRANT CIRCLE

N/F  
GEORGIA POWER COMPANY  
TAX DEPT BIN 10120  
TAX ID No. 14 0042 LL0234  
DB 28377 PG 46  
NO SETBACKS/YARDS PER ZONING CODE

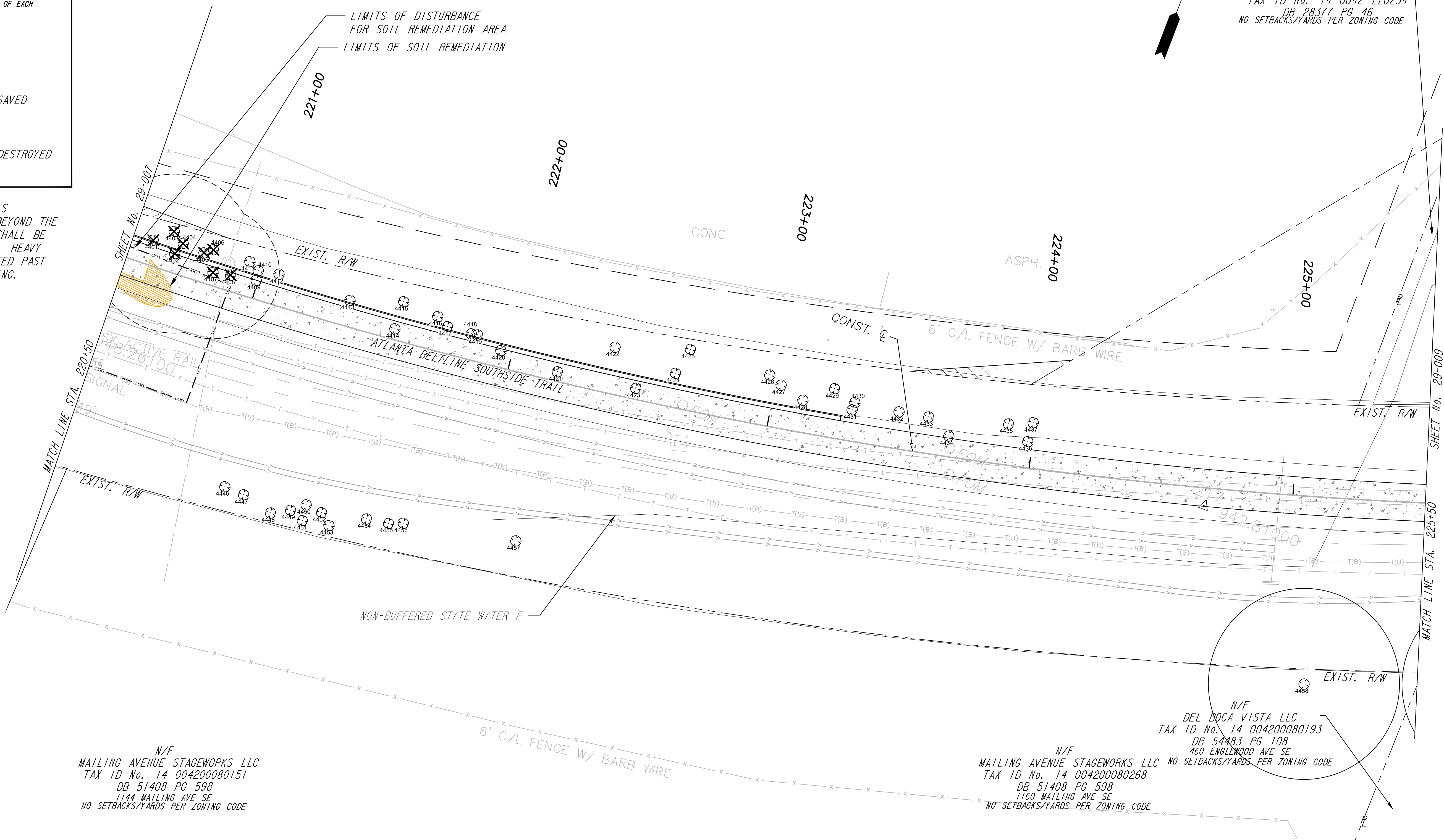

N/F  
MAILING AVENUE STAGWORKS LLC  
TAX ID No. 14 004200080151  
DB 51408 PG 598  
1144 MAILING AVE SE  
NO SETBACKS/YARDS PER ZONING CODE

N/F  
MAILING AVENUE STAGWORKS LLC  
TAX ID No. 14 004200080268  
DB 51408 PG 598  
1160 MAILING AVE SE  
NO SETBACKS/YARDS PER ZONING CODE

N/F  
DEL BOCA VISTA LLC  
TAX ID No. 14 004200080193  
DB 54483 PG 108  
460 ENGLEWOOD AVE SE  
NO SETBACKS/YARDS PER ZONING CODE

|   |  |
|---|--|
| PROPERTY AND EXISTING R/W LINE                        |  |
| REQUIRED R/W LINE                                     |  |
| CONSTRUCTION LIMITS                                   |  |
| PERMANENT EASEMENT FOR CONST. & MAINTENANCE OF SLOPES |  |
| TEMPORARY EASEMENT FOR CONST. OF SLOPES               |  |
| TEMPORARY EASEMENT FOR CONST. OF DRIVES               |  |

ENVIRONMENTALLY SENSITIVE AREA

ATLANTA BELTLINE, INC.  
100 PEACHTREE STREET, NW  
SUITE 2300  
ATLANTA, GA 30303  
TEL: (404) 477-3003  
FAX: (404) 477-3606

KIMLEY-HORN AND ASSOCIATES, INC.  
THE BILTMORE, SUITE 601  
817 WEST PEACHTREE STREET, NW  
ATLANTA, GEORGIA 30308  
TEL: (404) 419-8700

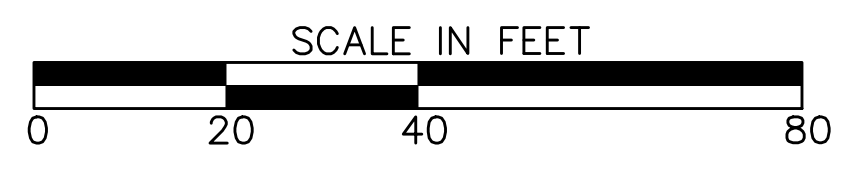

| REVISION DATES |  |
|----------------|--|
|                |  |
|                |  |
|                |  |

**TREE PROTECTION PLANS**  
ATLANTA BELTLINE SOUTHSIDE TRAIL (SEGMENT 3)

|              |       |             |
|--------------|-------|-------------|
| CHECKED:     | DATE: | DRAWING No. |
| BACKCHECKED: | DATE: | 29-008      |
| CORRECTED:   | DATE: |             |
| VERIFIED:    | DATE: |             |



TGE CAPITAL  
 TAX ID No. 14 004200267  
 DB 50680 PG 618  
 385 PRANE CIRCLE

N/F  
 DEL BOCA VISTA LLC  
 TAX ID No. 14 004200080193  
 DB 54483 PG 108  
 460 ENGLEWOOD AVE SE  
 NO SETBACKS/YARDS PER ZONING CODE

N/F  
 CITY OF ATLANTA  
 TAX ID No. 14 004200080219  
 DB 45220 PG 431

NOTE TO CONTRACTOR: TREES IDENTIFIED FOR REMOVAL BEYOND THE ORANGE BARRIER FENCING SHALL BE DONE BY HAND TOOLS ONLY, HEAVY EQUIPMENT IS NOT PERMITTED PAST THE ORANGE BARRIER FENCING.

**LEGEND**

- L00 --- LIMITS OF DISTURBANCE/ TREE PROTECTION FENCING  
 \*CONTRACTOR TO PROVIDE INGRESS/EGRESS OUT OF EACH DISTURBANCE AREA.
- COA SETBACKS
- 100 TREE TO BE SAVED
- ⊗ 100 TREE TO BE DESTROYED

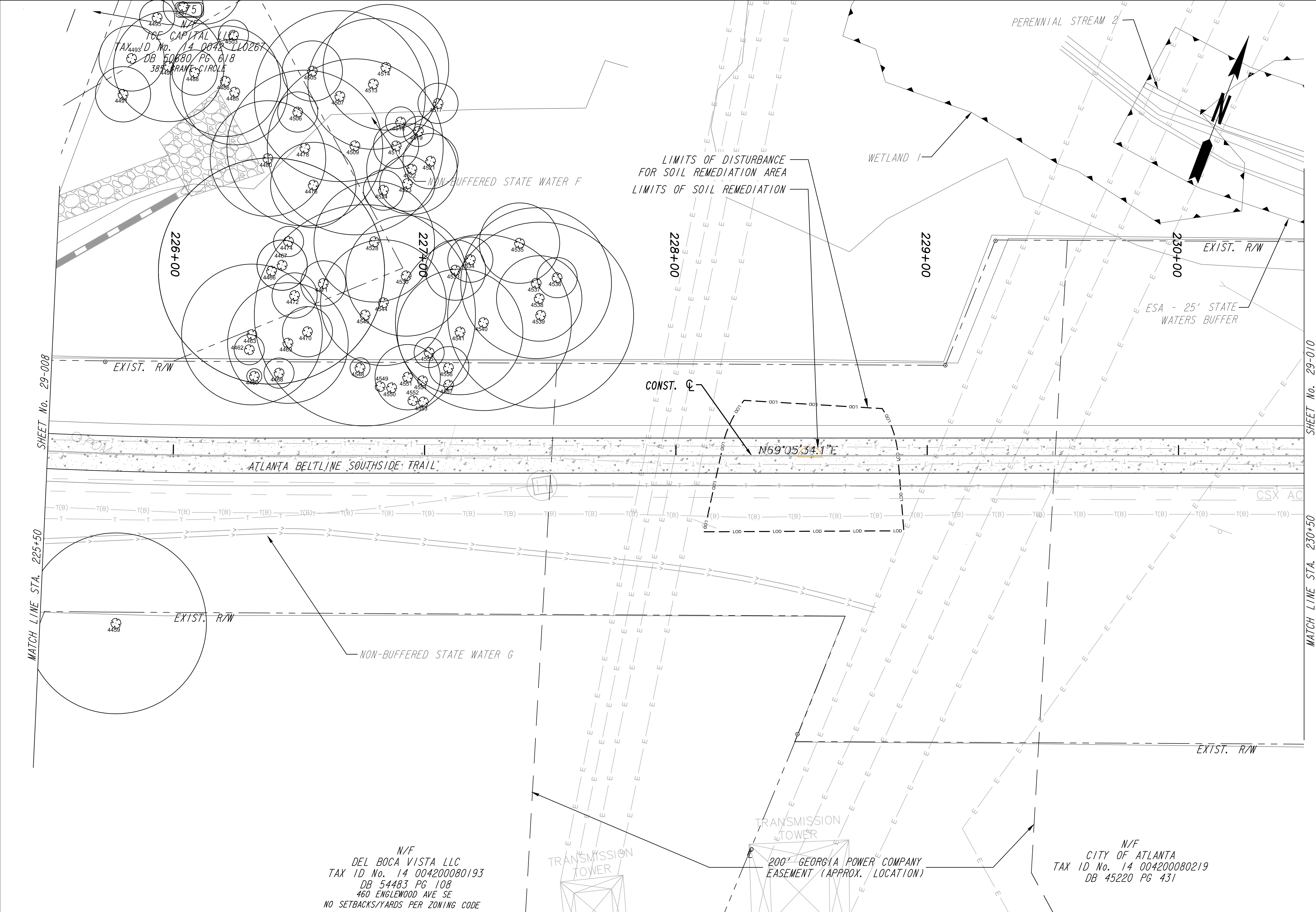

|   |     |
|---|-----|
| PROPERTY AND EXISTING R/W LINE                        | --- |
| REQUIRED R/W LINE                                     | --- |
| CONSTRUCTION LIMITS                                   | --- |
| PERMANENT EASEMENT FOR CONST. & MAINTENANCE OF SLOPES | ▨   |
| TEMPORARY EASEMENT FOR CONST. OF SLOPES               | ▨   |
| TEMPORARY EASEMENT FOR CONST. OF DRIVES               | ▨   |

ENVIRONMENTALLY SENSITIVE AREA

**Atlanta BeltLine**  
 ATLANTA BELTLINE, INC.  
 100 PEACHTREE STREET, NW  
 SUITE 2300  
 ATLANTA, GA 30303  
 TEL: (404) 477-3003  
 FAX: (404) 477-3606

**Kimley»Horn**  
 KIMLEY-HORN AND ASSOCIATES, INC.  
 THE BILTMORE, SUITE 601  
 817 WEST PEACHTREE STREET, NW  
 ATLANTA, GEORGIA 30308  
 TEL: (404) 419-8700

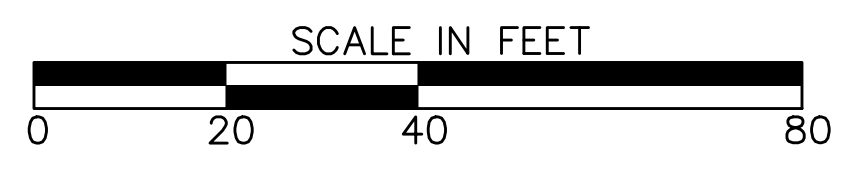

| REVISION DATES |  |
|----------------|--|
|                |  |
|                |  |
|                |  |

| TREE PROTECTION PLANS                        |       |             |
|--|-------|-------------|
| ATLANTA BELTLINE SOUTHSIDE TRAIL (SEGMENT 3) |       |             |
| CHECKED:                                     | DATE: | DRAWING No. |
| BACKCHECKED:                                 | DATE: | 29-009      |
| CORRECTED:                                   | DATE: |             |
| VERIFIED:                                    | DATE: |             |



N/F  
 GEORGIA POWER COMPANY  
 TAX DEPT BIN 10120  
 TAX ID No. 14 0042 LL0234  
 DB 28377 PG 46  
 1006 CHEROKEE AVE SE  
 NO SETBACKS/YARDS PER ZONING CODE

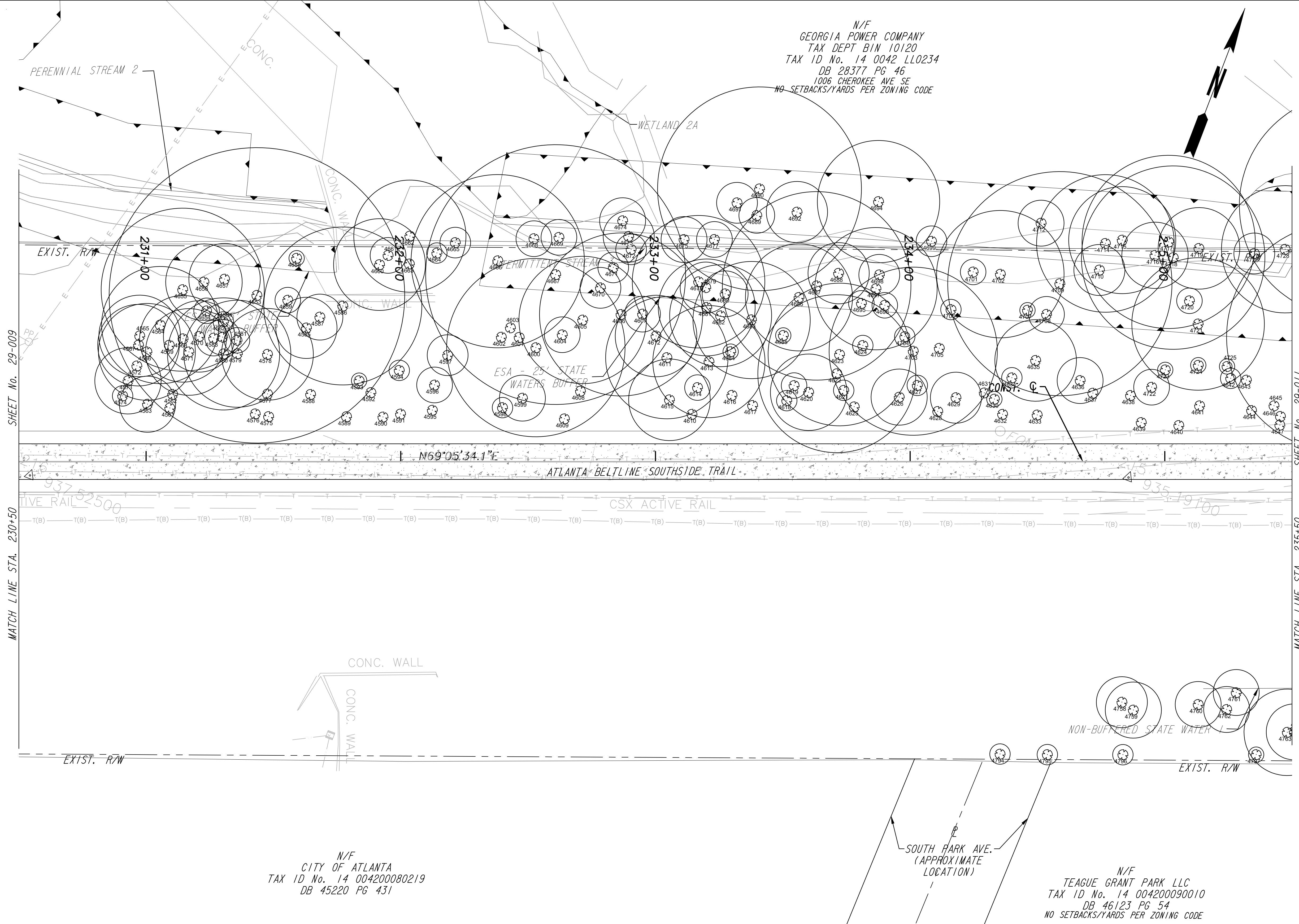
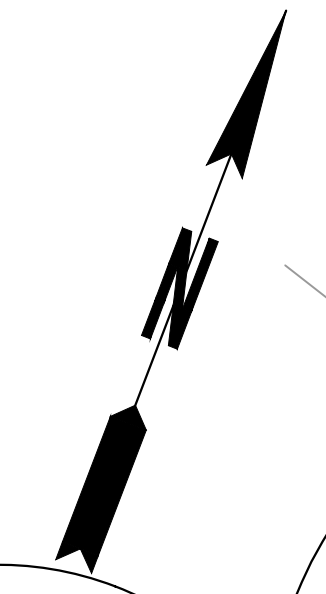

SHEET No. 29-009  
 MATCH LINE STA. 230+50

SHEET No. 29-011  
 MATCH LINE STA. 235+50

NOTE TO CONTRACTOR: TREES IDENTIFIED FOR REMOVAL BEYOND THE ORANGE BARRIER FENCING SHALL BE DONE BY HAND TOOLS ONLY, HEAVY EQUIPMENT IS NOT PERMITTED PAST THE ORANGE BARRIER FENCING.

**LEGEND**

- L00 --- LIMITS OF DISTURBANCE/ TREE PROTECTION FENCING
- CONTRACTOR TO PROVIDE INGRESS/EGRESS OUT OF EACH DISTURBANCE AREA.
- COA SETBACKS
- 100 TREE TO BE SAVED
- ⊗ 100 TREE TO BE DESTROYED

N/F  
 CITY OF ATLANTA  
 TAX ID No. 14 004200080219  
 DB 45220 PG 431

N/F  
 TEAGUE GRANT PARK LLC  
 TAX ID No. 14 004200090010  
 DB 46123 PG 54  
 NO SETBACKS/YARDS PER ZONING CODE

|   |     |
|---|-----|
| PROPERTY AND EXISTING R/W LINE                        | --- |
| REQUIRED R/W LINE                                     | --- |
| CONSTRUCTION LIMITS                                   | --- |
| PERMANENT EASEMENT FOR CONST. & MAINTENANCE OF SLOPES | ▨   |
| TEMPORARY EASEMENT FOR CONST. OF SLOPES               | ▧   |
| TEMPORARY EASEMENT FOR CONST. OF DRIVES               | ▩   |

|                                |     |
|--------------------------------|-----|
| ENVIRONMENTALLY SENSITIVE AREA | --- |
|--------------------------------|-----|

**Atlanta BeltLine**  
 ATLANTA BELTLINE, INC.  
 100 PEACHTREE STREET, NW  
 SUITE 2300  
 ATLANTA, GA 30303  
 TEL: (404) 477-3003  
 FAX: (404) 477-3606

**Kimley»Horn**  
 KIMLEY-HORN AND ASSOCIATES, INC.  
 THE BILTMORE, SUITE 601  
 817 WEST PEACHTREE STREET, NW  
 ATLANTA, GEORGIA 30308  
 TEL: (404) 419-8700

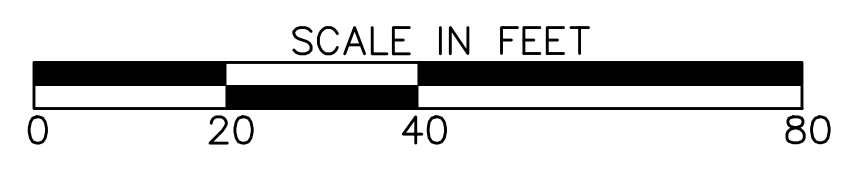

| REVISION DATES |  |
|----------------|--|
|                |  |
|                |  |
|                |  |

| TREE PROTECTION PLANS<br>ATLANTA BELTLINE SOUTHSIDE TRAIL (SEGMENT 3) |       |                              |
|---|-------|------------------------------|
| CHECKED:  | DATE: | DRAWING No.<br><b>29-010</b> |
| BACKCHECKED:  | DATE: |                              |
| CORRECTED:  | DATE: |                              |
| VERIFIED:   | DATE: |                              |



(77)  
N/F  
GEORGIA POWER COMPANY  
TAX DEPT B1N 10120  
TAX ID No. 14 0042 LL0234  
DB 28377 PG 46  
1006 CHEROKEE AVE SE  
NO SETBACKS/YARDS PER ZONING CODE

N/F  
WAKEN CO  
TAX ID No. 14 0042 LL0242  
TAX ID No. 14 004200040684  
TAX ID No. 14 004200040676  
DB 49322 PG 663  
1015 BOULEVARD SE  
NO SETBACKS/YARDS PER ZONING CODE

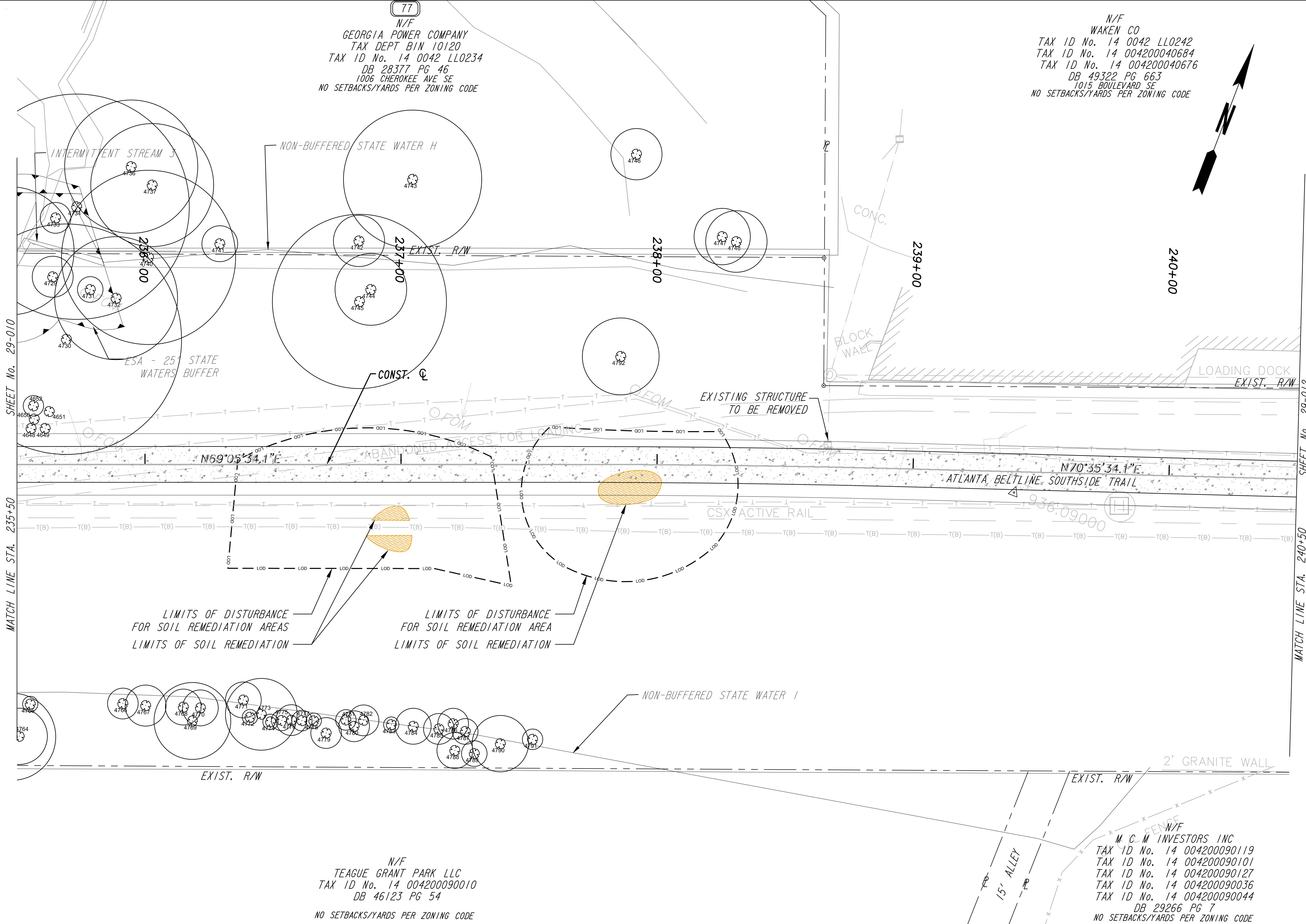

NOTE TO CONTRACTOR: TREES IDENTIFIED FOR REMOVAL BEYOND THE ORANGE BARRIER FENCING SHALL BE DONE BY HAND TOOLS ONLY, HEAVY EQUIPMENT IS NOT PERMITTED PAST THE ORANGE BARRIER FENCING.

**LEGEND**

- LOD --- LIMITS OF DISTURBANCE/TREE PROTECTION FENCING  
\*CONTRACTOR TO PROVIDE INGRESS/EGRESS OUT OF EACH DISTURBANCE AREA.  
COA SETBACKS
- 100 TREE TO BE SAVED
- ⊗ 100 TREE TO BE DESTROYED

N/F  
TEAGUE GRANT PARK LLC  
TAX ID No. 14 004200090010  
DB 46123 PG 54  
NO SETBACKS/YARDS PER ZONING CODE

N/F  
M. C. M. INVESTORS INC  
TAX ID No. 14 004200090119  
TAX ID No. 14 004200090101  
TAX ID No. 14 004200090127  
TAX ID No. 14 004200090036  
TAX ID No. 14 004200090044  
DB 29266 PG 7  
NO SETBACKS/YARDS PER ZONING CODE

|   |     |
|---|-----|
| PROPERTY AND EXISTING R/W LINE                        | --- |
| REQUIRED R/W LINE                                     | --- |
| CONSTRUCTION LIMITS                                   | --- |
| PERMANENT EASEMENT FOR CONST. & MAINTENANCE OF SLOPES | ▨   |
| TEMPORARY EASEMENT FOR CONST. OF SLOPES               | ▨   |
| TEMPORARY EASEMENT FOR CONST. OF DRIVES               | ▨   |

ENVIRONMENTALLY SENSITIVE AREA

**Atlanta BeltLine**  
ATLANTA BELTLINE, INC.  
100 PEACHTREE STREET, NW  
SUITE 2300  
ATLANTA, GA 30303  
TEL: (404) 477-3003  
FAX: (404) 477-3606

**Kimley»Horn**  
KIMLEY-HORN AND ASSOCIATES, INC.  
THE BILTMORE, SUITE 601  
817 WEST PEACHTREE STREET, NW  
ATLANTA, GEORGIA 30308  
TEL: (404) 419-8700

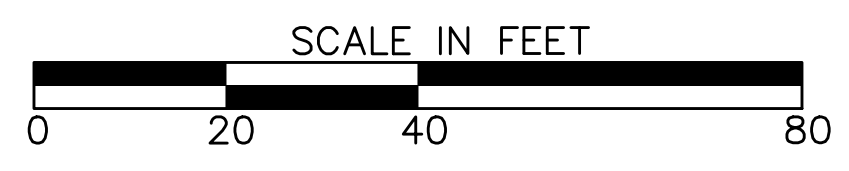

| REVISION DATES |  |
|----------------|--|
|                |  |
|                |  |
|                |  |
|                |  |

| TREE PROTECTION PLANS                        |       |             |
|--|-------|-------------|
| ATLANTA BELTLINE SOUTHSIDE TRAIL (SEGMENT 3) |       |             |
| CHECKED:                                     | DATE: | DRAWING No. |
| BACKCHECKED:                                 | DATE: | 29-011      |
| CORRECTED:                                   | DATE: |             |
| VERIFIED:                                    | DATE: |             |

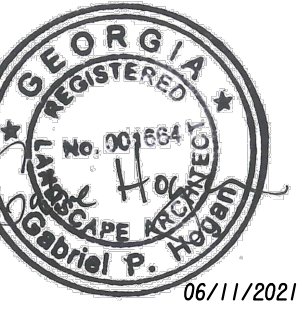

N/F  
WAKEN CO  
TAX ID No. 14 0042 LLO242  
TAX ID No. 14 004200040684  
TAX ID No. 14 004200040676  
DB 49322 PG 663  
1015 BOULEVARD SE  
NO SETBACKS/YARDS PER ZONING CODE

N/F  
CATHERINE S LUCAS  
PIN: 1402300050082  
NO DEED BOOK  
INFORMATION

N/F  
LEONCE B II & BREANNA CRUM  
TAX ID No. 14 002300050389  
DB 51543 PG 322

N/F  
ROBERT M RIGHTER & CHRISTY LEE  
TAX ID No. 14 002300050405  
DB 51479 PG 596  
PB 321 PG 95  
992 ELOTILLA DRIVE SE  
NO SETBACKS/YARDS PER ZONING CODE

N/F  
EQUITY TRUST COMPANY  
PIN: 14002300050074  
DB 51386 PG 449

N/F  
EQUITY TRUST COMPANY  
TAX ID No. 14 002300050066  
DB 47120 PG 141  
1020 BOULEVARD SE  
HISTORICAL BOUNDARY

RECONSTRUCT EXISTING STRUCTURE AS  
GA STD 1019A TYPE E CATCH BASIN  
WITH GA STD D-33B BICYCLE-SAFE GRATE.  
INSTALL INLET WITH NO RAMP CONFLICT.  
TOP TO BE ADJUSTED IF NECESSARY.

BOULEVARD SE SPEED TABLE  
SEE 18-SERIES AND 38-SERIES SHEETS  
ASPH.

END CONCRETE  
TRAIL PAVING  
STA. 242+63.87  
PROPOSED GA STD  
1019A TYPE E CATCH BASIN  
WITH GA STD D-33B BICYCLE-SAFE GRATE  
TIE INTO EXISTING STRUCTURE

NOTE TO CONTRACTOR: TREES  
IDENTIFIED FOR REMOVAL BEYOND THE  
ORANGE BARRIER FENCING SHALL BE  
DONE BY HAND TOOLS ONLY, HEAVY  
EQUIPMENT IS NOT PERMITTED PAST  
THE ORANGE BARRIER FENCING.

**LEGEND**

- L00 --- LIMITS OF DISTURBANCE/  
TREE PROTECTION FENCING  
\*CONTRACTOR TO PROVIDE  
INGRESS/EGRESS OUT OF EACH  
DISTURBANCE AREA.  
COA SETBACKS
- 100 TREE TO BE SAVED
- ⊗ 100 TREE TO BE DESTROYED

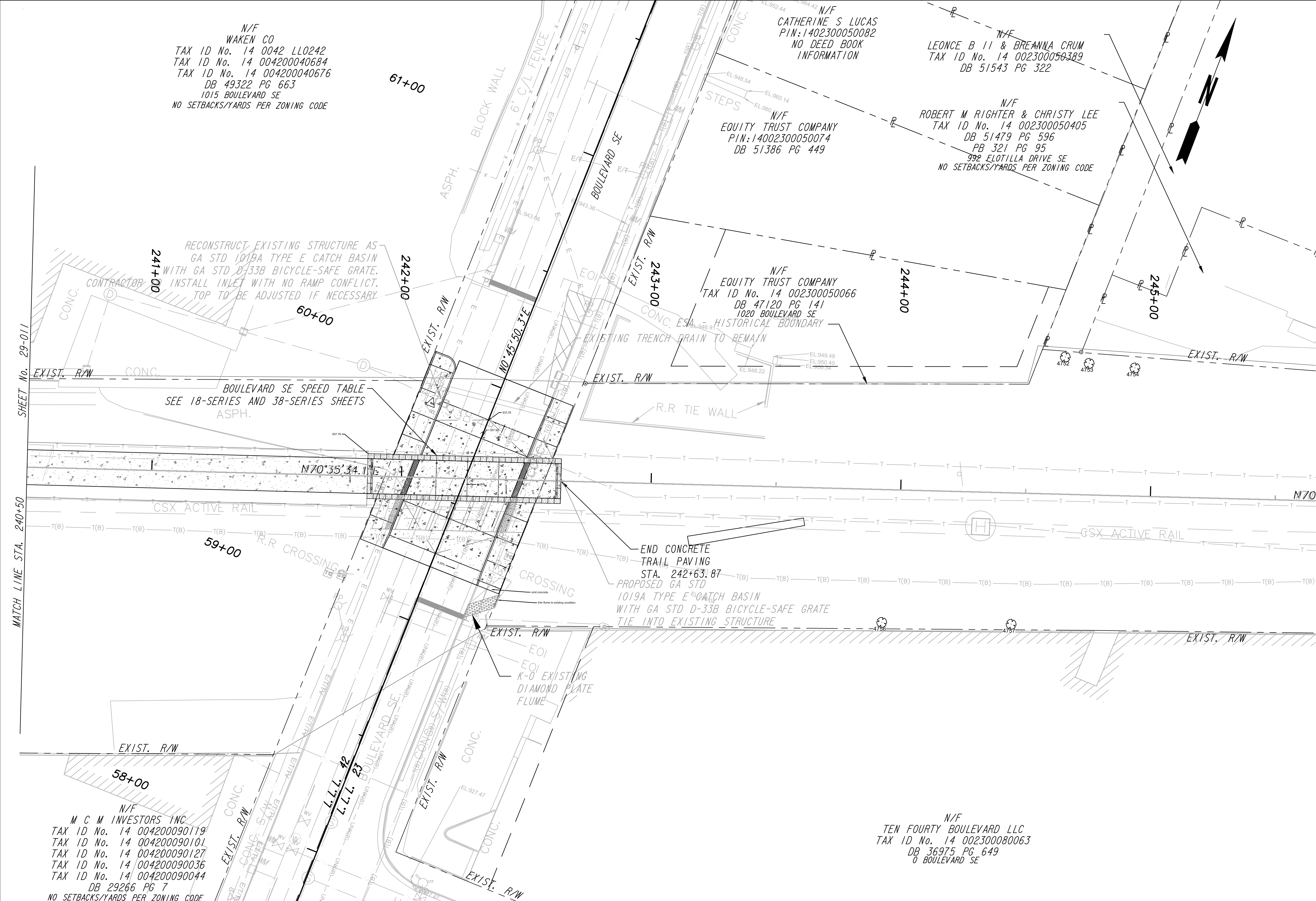

|  |     |
|--|-----|
| PROPERTY AND EXISTING R/W LINE                           | --- |
| REQUIRED R/W LINE  | --- |
| CONSTRUCTION LIMITS                                      | --- |
| PERMANENT EASEMENT FOR<br>CONST. & MAINTENANCE OF SLOPES | ▨   |
| TEMPORARY EASEMENT FOR CONST.<br>OF SLOPES               | ▨   |
| TEMPORARY EASEMENT FOR CONST.<br>OF DRIVES               | ▨   |

ENVIRONMENTALLY SENSITIVE AREA

**Atlanta BeltLine**  
ATLANTA BELTLINE, INC.  
100 PEACHTREE STREET, NW  
SUITE 2300  
ATLANTA, GA 30303  
TEL: (404) 477-3003  
FAX: (404) 477-3606

**Kimley»Horn**  
KIMLEY-HORN AND  
ASSOCIATES, INC.  
THE BILTMORE, SUITE 601  
817 WEST PEACHTREE STREET, NW  
ATLANTA, GEORGIA 30308  
TEL: (404) 419-8700

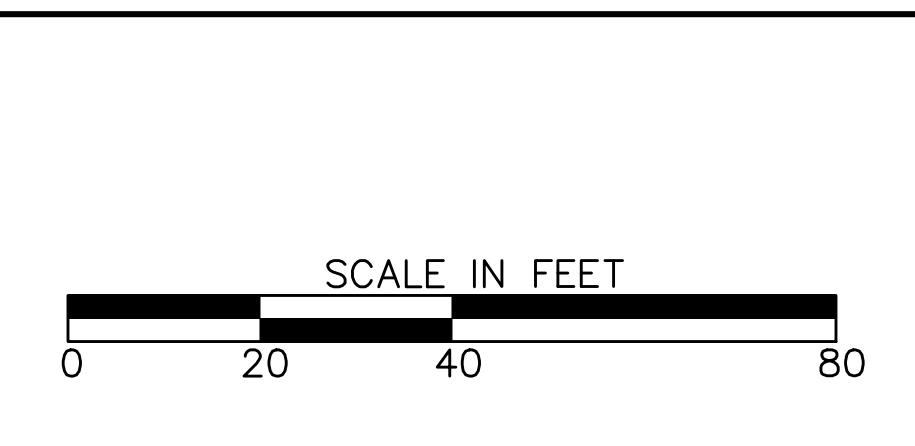

| REVISION DATES |  |
|----------------|--|
|                |  |
|                |  |
|                |  |

| TREE PROTECTION PLANS<br>ATLANTA BELTLINE SOUTHSIDE TRAIL (SEGMENT 3) |       |                              |
|---|-------|------------------------------|
| CHECKED:  | DATE: | DRAWING No.<br><b>29-012</b> |
| BACKCHECKED:  | DATE: |                              |
| CORRECTED:  | DATE: |                              |
| VERIFIED:   | DATE: |                              |