

# ADDENDUM NUMBER 2

**April 19, 2022**

To The Request For Pricing

Electronic Message Board Construction  
PW22-0015

---

To Request For Pricing (RFP) Packet Holders:

This Addendum Number 1 to the above referenced RFP is controlling over any other provisions of the RFP Document to the contrary. This addendum shall be considered a material part of the RFP.

This addendum includes a clarification of the following question submitted by a registrant:

**Question:** Will the city be providing a site plan and locations from where to pull power for this work so that we can provide adequate costing for the electrical trenching?

**Answer:** Attached are approximate locations of sign and electrical service locations. The City of Kingman is working with the local utility company to ensure these locations are within reasonable proximity to these images. Do not include concrete or asphalt patching in your bid price as the City of Kingman will be responsible for those materials and placement. Please refer to the RFP for approximate quantities of trenching necessary.

Offerors must acknowledge receipt of this addendum in the SOP PROPOSAL.

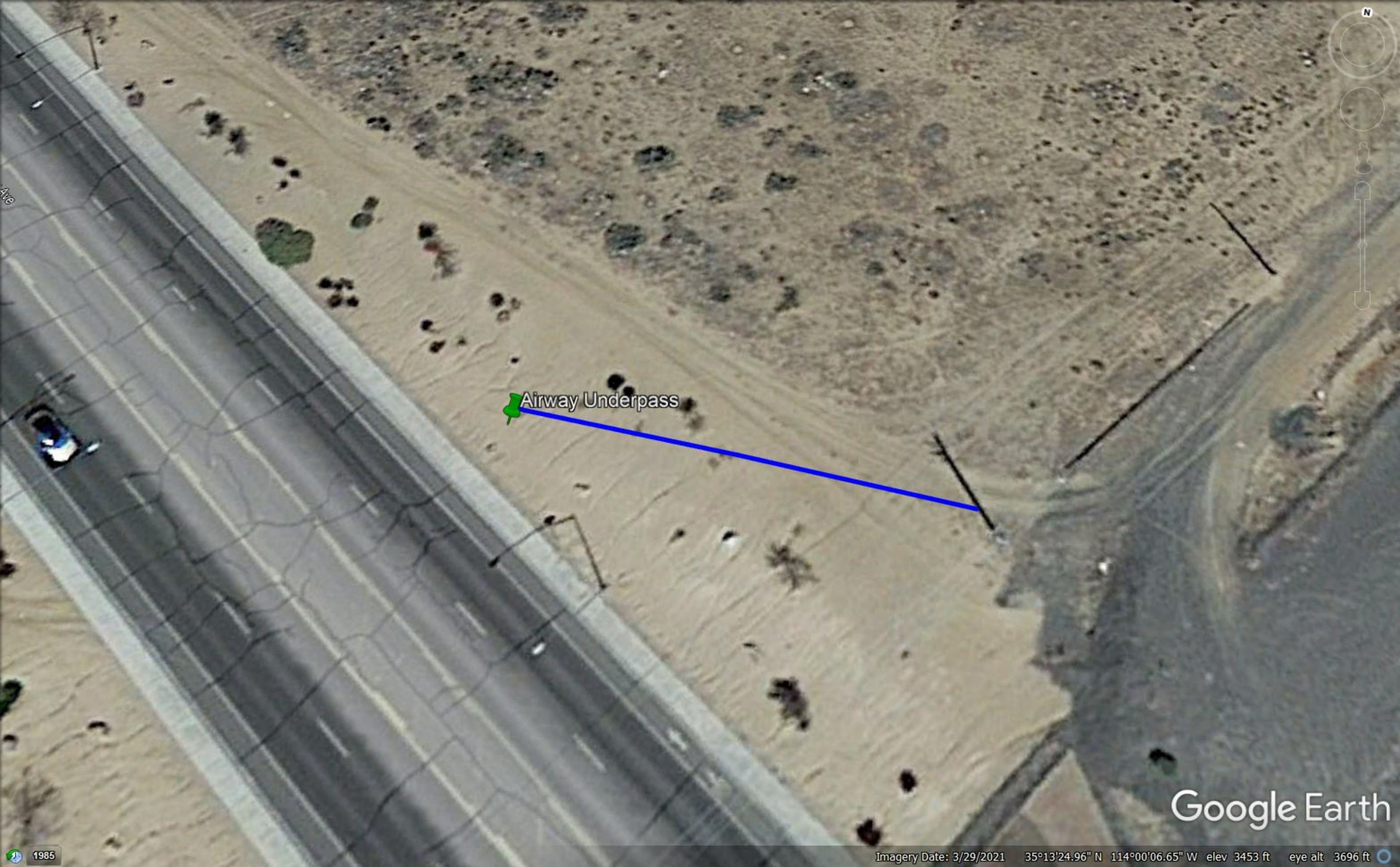

Airway Underpass

Google Earth

1985

Imagery Date: 3/29/2021 35°13'24.96" N 114°00'06.65" W elev 3453 ft eye alt 3696 ft



N

Ramblin Rose

Beale/Andy Devine (east)

W Historic Rte 66

Google Earth

1985

Imagery Date: 3/29/2021 35°11'13.12" N 114°02'24.72" W elev 3426 ft eye alt 3824 ft

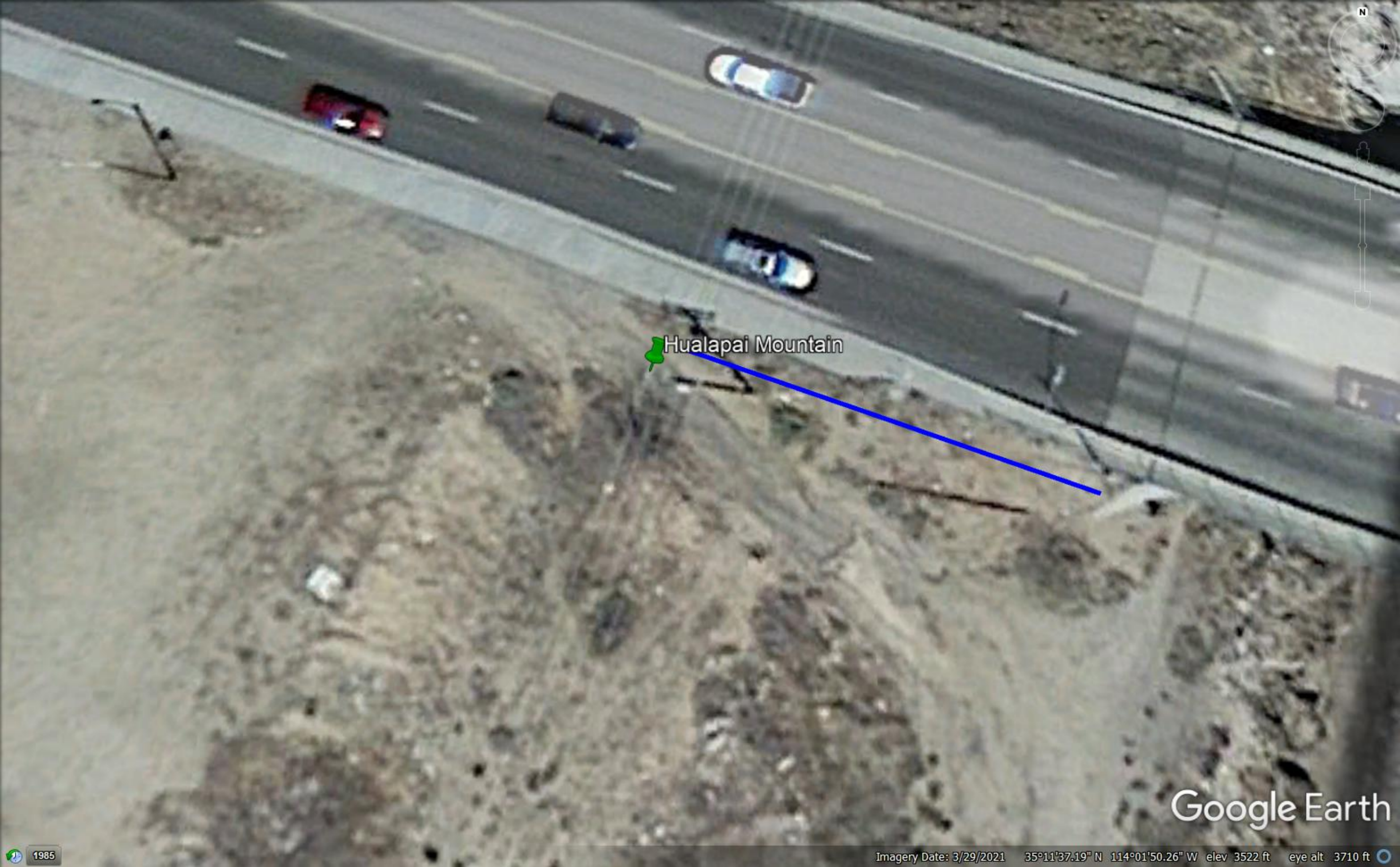

Hualapai Mountain

Google Earth



Centennial Swimming Pool

Centennial Park

Google Earth

1985

Imagery Date: 3/29/2021 35°13'12.34" N 114°01'29.88" W elev 3432 ft eye alt 3687 ft

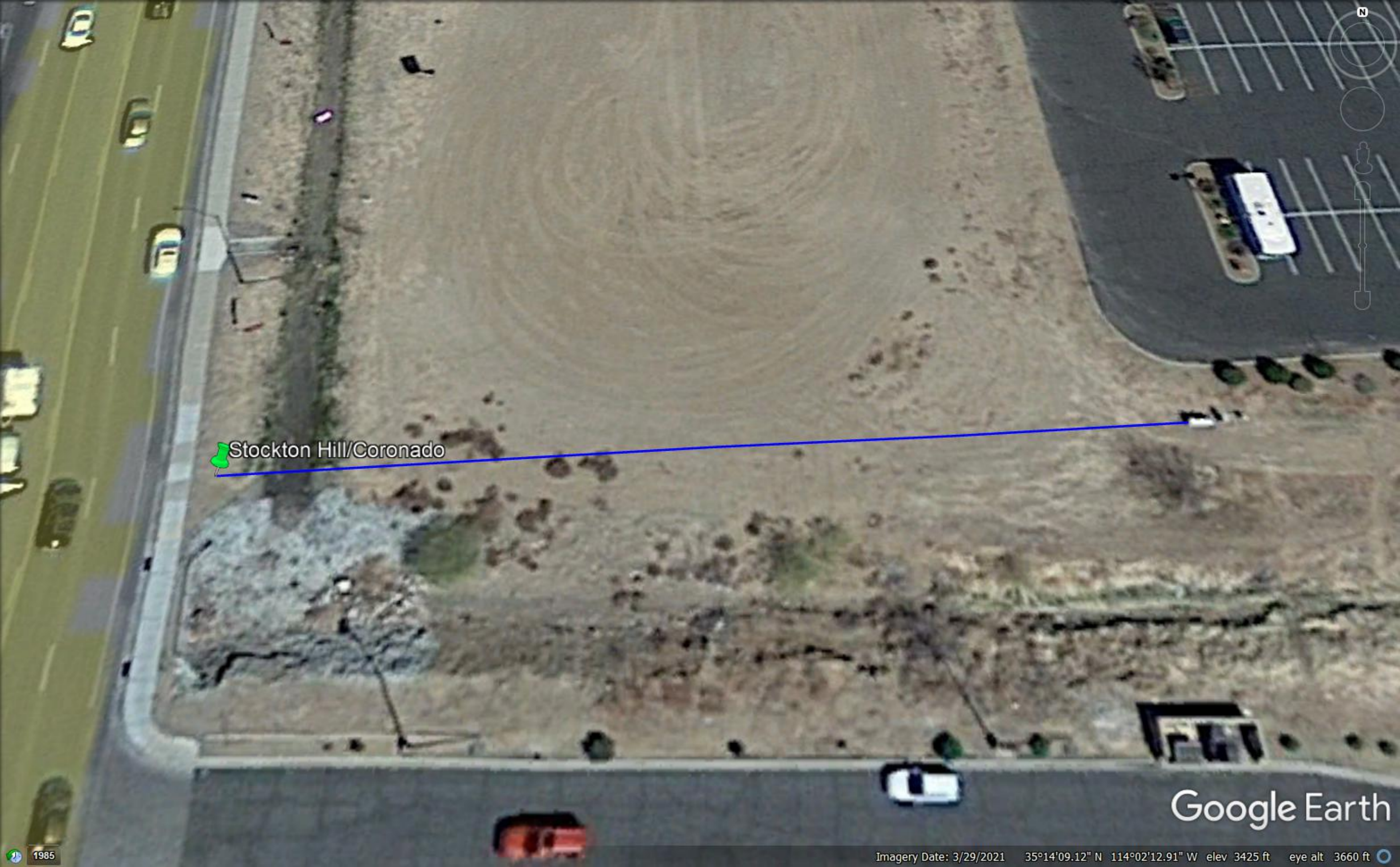

Stockton Hill/Coronado

Google Earth

1985

Imagery Date: 3/29/2021 35°14'09.12" N 114°02'12.91" W elev 3425 ft eye alt 3660 ft



Stockton Hill/Hall

Google Earth

1985

Imagery Date: 3/29/2021 35°11'43.00" N 114°01'59.23" W elev 3532 ft eye alt 3750 ft