



# City of Kingman Public Works

3700 E. Andy Devine • KINGMAN  
ARIZONA • 86401 • (928)757-7467

To: Contractors

Re: **REQUEST FOR PROPOSAL  
CITY OF KINGMAN MESSAGE BOARDS VARIOUS LOCATIONS**

Manufacture and installation of LED message boards and all applicable electronic components at various locations around the City of Kingman. The signs shall be designed and installed per the specifications outlined in the attached documents. Drawings of each sign and locations shall meet the inclosed measurements and specifications. All installations shall be performed in accordance with the attached design specifications as well as 2021 MAG standards and specifications.

The City of Kingman is requesting price quotes from licensed contractors for construction of items and quantities as shown the attached construction plan. Procurement for this project will be done in accordance with Section 2-159 of the Kingman Municipal Code. This project is located at various locations within the limits of the City of Kingman.

Specific work items and their associated quantities are shown on the attached "Firm Price Quote". It is recommended that these documents and the construction plans be reviewed carefully and the bidder be familiar with the project site prior to submitting the quote. Bid price should be inclusive of all costs, including all taxes. Note that all debris, asphalt, trees, shrubs, etc. in the street shall be removed and disposed of at the contractor's expense.

The project is located within a commercial area. The successful bidder will be responsible to coordinate the work with the property owners, bus service (KART and KUSD), and sanitation to ensure alternate routes are identified and maintained. Work should be performed work no earlier than 6:00 a.m. and no later than sunset.

A Traffic Control Plan (if needed) is required to be submitted a minimum of 48 hours prior to construction setup. The contractor will be responsible to obtain a R/W permit for which the permit fee will be waived for this project.

Payment and Performance Bonds are not required, but the Contractor shall demonstrate proof of adequate insurance coverage naming the City of Kingman as an Additional Insured by endorsement. Refer to the insurance requirements on the next page for minimum coverage requirements.

Delivered or hand-carried submittals must be delivered to the City Clerk at the address given below. On the submittal package, please display: firm name, project number, and/or project title.

Interested teams are invited to respond in writing to:

**Annie Meredith, City Clerk**  
**310 N. 4th Street (mailing)**  
**Kingman, Arizona 86401**

If you have any questions, or need additional information, please call me at (928) 692-3106. Or email [clarsen@cityofkingman.gov](mailto:clarsen@cityofkingman.gov).



# City of Kingman Public Works

3700 E. Andy Devine • KINGMAN  
ARIZONA • 86401 • (928)757-7467

Sincerely,

Curtis Larsen  
Project Manager, City of Kingman Public Works

Enclosures:      1. Sign and Cabinet Specifications  
                         2. Installation Requirements  
                         3. Firm Price Quote

## **INSURANCE REQUIREMENTS**

The Contractor, at Contractor's own expense, shall purchase and maintain the minimum insurance required herein with companies duly licensed to do business in the State of Arizona, possessing a current A.M. Best, Inc. Rating of B+ or better.

Said insurance shall be maintained in full force and effect until all work required to be performed under the terms of the Contract is satisfactorily completed and formally accepted. All liability policies shall be written on an occurrence basis form. In the event any insurance policy(ies) required by the Contract is(are) written on a "claims made" basis, coverage shall extend for two years past completion and acceptance of the Contractor's work or services.

The Contractor's insurance shall be primary insurance, and any insurance or self-insurance maintained by the City shall not contribute to it.

Any failure to comply with the claim reporting provisions of the policies or any breach of an insurance policy warranty shall not affect coverage afforded under the policy to protect the City.

The policy(ies), except Workers' Compensation, shall contain a waiver of transfer rights of recovery (subrogation) against the City, its agents, officers, officials and employees for any claims arising out of the Contractor's work or service.

Any deductibles and/or self-insured retentions under the policy(ies) shall be waived with respect to the coverage provided to the City under such policy(ies). The Contractor shall be solely responsible for deductibles and/or self-insured retention and the City, at its option, may require the Contractor to secure the payment of such deductible or self-insured retentions by a surety bond or an irrevocable and unconditional letter of credit.

The City reserves the right to request and to receive, within 10 working days, certified copies of any or all of the required insurance policies and/or endorsements. The City shall not be obligated, however, to review same or to advise Contractor of any deficiencies in such policies and endorsements, and such receipt shall not relieve the Contractor from, or be deemed a waiver of, the City's right to insist on strict fulfillment of the Contractor's obligations outlined herein.

The insurance policy(ies), required herein, except the copy of Workers' Compensation, required by the Contract shall name the City, its agents, officers, officials and employees as Additional Insured's and provide a policy endorsement to effect such change to the actual liability policies.

## **REQUIRED COVERAGE**



# *City of Kingman Public Works*

3700 E. Andy Devine • KINGMAN  
ARIZONA • 86401 • (928)757-7467

## **General Liability**

Contractor shall maintain Commercial General Liability insurance with a limit of not less than \$1,000,000 for each occurrence with a \$2,000,000 Products and Completed Operations Aggregate and \$2,000,000 General Aggregate Limit. The policy shall include coverage for bodily injury, broad form property damage, personal injury, products/completed operations and blanket contractual coverage, including but not limited to, the liability assumed under the indemnification provisions of the Contract, which coverage will be at least as broad as ISO occurrence form CG 00 01 10 93 or any replacement thereof. The coverage shall not exclude X, C, U.

Said policy shall contain a severability of interest provision, and shall not contain a sunset provision, commutation clause, nor any provision which would serve to limit third party action over claims.

The Commercial General Liability additional insured endorsement shall be at least as broad as the ISO Additional Insured, Form B, CG 20 10 11 85, and shall include coverage for Contractor's operations and products and completed operations.

If the Contract allows the Contractor to, or the Contractor does, sublet or subcontract any part of the work, services or operations awarded to the Contractor, the Contractor shall purchase and maintain, at all times pertinent to the work, services or operations under the Contract, an Owner and Contractor's Protective Liability insurance policy for bodily injury, including death, and property damage which may arise in the performance of the Contractor's work, service or operations under this Contract. Coverage shall be on an occurrence basis with a limit not less than \$1,000,000 per occurrence, and the policy shall be issued by the same insurance company that issues the Contractor's Commercial General Liability insurance.

## **Automobile Liability**

Contractor shall maintain Commercial/Business Automobile Liability insurance with a combined single limit for bodily injury and property damage of not less than \$1,000,000 each occurrence with respect to the Contractor's owned, hired and non-owned vehicles assigned to or used in the performance of the Contractor's work. Coverage will be at least as broad as coverage code 1, "any auto" of the Insurance Service Office, Inc. Policy Form COMMERCIAL AUTOMOBILE 00 01 12 93, or any amendments thereto. Such insurance shall include coverage for loading and off-loading hazards. If hazardous substances or materials or wastes are to be transported, MCS 90 endorsement shall be included and \$5,000,000 per accident limits for bodily injury and property damages is required under the Contract.

## **Workers' Compensation**

The Contractor shall carry Workers' Compensation insurance to cover obligations imposed by federal and state statutes having jurisdiction of Contractor's employees engaged in the performance of the work or services; and, Employer's Liability insurance of not less than \$100,000 for each accident, \$100,000 disease for each employee, and \$500,000 disease policy limit.

In case any work is subcontracted, the Contractor will require each subcontractor to provide Workers' Compensation and Employer's Liability to a least the same extent as required of the Contractor.

## **CERTIFICATES OF INSURANCE**



# *City of Kingman*

## *Public Works*

**3700 E. Andy Devine • KINGMAN  
ARIZONA • 86401 • (928)757-7467**

Prior to commencement of performance under the Contract, the Contractor shall furnish the City with Certificates of Insurance, and formal additional insured endorsement as required herein, issued by the Contractor's insurer(s), as evidence that policies providing the required coverage, conditions, and limits required herein are in full force and effect.

All liability policies shall be written on an occurrence basis form. In the event any insurance policy(ies) required herein is(are) written on a "claims made" basis, coverage shall extend for two years past completion and acceptance of the Contractor's work or service and such coverage shall be evidenced by the required Certificates of Insurance.

If a policy does expire during the life of the contract, a renewal certificate must be sent to the City fifteen (15) days prior to the expiration date.

All Certificates of Insurance required hereint shall be identified with the name of and/or description of the project.



# City of Kingman, Arizona

## NOTICE OF FORMAL SOLICITATION

**SOLICITATION TYPE:** REQUEST FOR PROPOSAL (RFP)

**SERVICES SOUGHT:** Sign Manufacture and Installation

**SOLICITATION INVITATION NO.:** PW22-0015 Electronic Message Board Construction

**RESPONSE DUE DATE AND TIME:** April 28, 2022 @ 3:00 P.M.

**LOCATION:** City of Kingman  
City Clerk's Office  
310 N.4<sup>th</sup> Street.  
Kingman, Arizona 86401

Notice is hereby given that the City of Kingman (City) is conducting a Request for Proposal to select one (1) contracting firm to manufacture and install electronic message boards at predetermined locations within the limits of the city. This is a qualifications-based selection process for Construction Services pursuant to A.R.S. § 34- 601 *et seq.* The initial activity will involve an evaluation and ranking of Contractors' qualifications and experience with similar contracting options through a review and evaluation of qualifying Statements of Qualifications (SOQ). The City, at its sole discretion, may make its determination of the final contractor and rank of the final contractor solely on the SOQ review and evaluation. The City may select the highest ranked Contractor for interviews and make its determination of the final contractor on the combined results of the SOQ review and evaluation and the interview.

The term of this contract will be for time necessary to manufacture and install signs at the locations predetermined by the City of Kingman.

Solicitation documents are available by email by contacting Curtis Larsen at [clarsen@cityofkingman.gov](mailto:clarsen@cityofkingman.gov) or hard copies can be picked up at the City of Kingman, Public Works Department located at 3700 E. Andy Devine Ave., Kingman, AZ 86401. Documents can also be obtained through the City of Kingman website:

<https://www.cityofkingman.gov/government/advanced-components/list-detail-pages/rfp-posts-list>

Qualified contractors are invited to review the information and to submit their Statements of Qualifications and Pricing in accordance with the criteria established within this Request for Proposal (RFP). All questions regarding this RFP must be received in **writing** by the City of Kingman Public Works Department Project Manager no later than seventy-two (72) business hours prior to the due date and time cited above and may be emailed to Curtis Larsen at [clarsen@cityofkingman.gov](mailto:clarsen@cityofkingman.gov) . Questions will be responded to by written addenda to this document. **Any oral questions, answers, statements or instructions shall not in any way constitute an amendment to this RFQ.**

Responses to this solicitation will be received by the City Clerk's Office 310 N. 4<sup>th</sup> Street, Kingman, Arizona 86401, until the time and date cited above. Responses received by the correct time and date will be opened publicly at the City Council Chambers.

Responses must be submitted in a sealed envelope with the solicitation invitation number and the Applicant's name and address clearly indicated on the envelope. All responses must be completed in ink or typewritten. Additional instructions for preparing your responses are provided on the following pages.

Responses must be in the actual possession of the City Clerk's Office and stamped by a member of the Administrative Services staff on or prior to the exact time and date indicated above. Late responses or unsigned responses **will not** be considered under any circumstances.

The City of Kingman reserves the right to reject any or all responses, or to withhold the award for any reason it may determine, and to waive or not to waive any informalities in any response. All information regarding the content of the specific responses will remain confidential until a contract is finalized or all responses are rejected.

Pre-Submittal Meeting via ZOOM will be held for registered package holders on **April 21, 2022 at 9am.**

Publish Date: Kingman Daily Miner –**April 17, 2022 and April 24, 2022.**

**PUBLISHERS AFFIDAVIT REQUIRED**

## APPLICANT'S CHECK LIST

- 1. The response has been signed in the Offer Section (responses not signed in this section and sealed in separate envelope will not be considered).
- 2. Any required descriptive literature has been included.
- 3. The Addendum Acknowledgement if any has been signed and is included.
- 4. The Non-Collusion Affidavit has been signed and is included.
- 5. The Disclosure of Responsibility Statement has been signed and is included.
- 6. The Certificate of Insurability has been signed and is included.
- 7. The Statement of Qualifications has been included.
- 8. The mailing envelope/package has been addressed to:  

**City of Kingman  
City Clerk's Office  
310 N. 4<sup>th</sup> Street.  
Kingman, Arizona 86401**
- 9. Response package/envelope has been identified with solicitation number and title.
- 10. The response is mailed in time to be received by the City Clerk's office no later than specified time on designated date (otherwise the response cannot be considered).

# INFORMATION AND INSTRUCTIONS TO APPLICANT

## 1. REQUEST FOR PROPOSAL (RFP)

This solicitation is a Request for Qualifications and Pricing for manufacturing and installing all electrical and signage at locations determined by the City of Kingman.

## 2. BACKGROUND

This project is for LED signage around the City of Kingman to allow communications to the citizens and traveling public. The City of Kingman has specifications written detailing the signage needed and the installation processes. This project is for the manufacture, procurement, and installation of the signs as specified.

## 3. GENERAL INFORMATION

**3.1. Late Responses.** Late responses and/or unsigned responses will not be considered under any circumstances. Envelopes containing responses with insufficient postage will not be accepted by City. It is the sole responsibility of the Applicant to see that his/her response is delivered and received by the proper time and at the proper place.

**3.2. Project Details.** Further description of the project components and deliverables is contained in the Scope of Work attached to the proposed Contract.

**3.3. Sealed Envelope or Package.** Each response shall be submitted to the City Clerk's Office in a sealed envelope or package. The envelope or package should be clearly identified as a response and be marked with name of the Applicant and solicitation number. The envelope or package shall include the Offer Section in a separate sealed envelope. City may open envelopes or package to identify contents if the envelope or package is not clearly identified as specific.

**3.4. Statement Amendment or Withdrawal.** A response may be withdrawn any time before the response due date and time. A response may not be amended or withdrawn after the response due date and time except as otherwise provided by applicable law.

**3.5. Public Record.** All responses submitted in response to this solicitation and all evaluation related records shall become property of City and shall become a matter of public record for review, subsequent to publication by the City Clerk of the proposed award in the agenda for the City Council Meeting or award by the appropriate approving authority or otherwise provided by law.

**3.6. Confidential Information.** If an Applicant believes that any portion of a submittal, offer, specification, protest, or correspondence contains information that should be withheld, the Project Manager should be so advised in writing. The City shall review all requests for confidentiality and provide a written determination. If the confidential request is denied, such information shall be disclosed as public information, unless the person utilizes the Protest Procedure.

**3.6.1.** Request for nondisclosure of data such as trade secrets and other proprietary data, must be made known to City in responses submitted and the information sought to be protected clearly marked as proprietary.

**3.6.2.** City will not ensure confidentiality of any portion of the solicitation documents that are submitted in the event that a public record request is made.

**3.6.3.** City will provide forty-eight (48) hours' notice before releasing materials identified in the response as confidential or proprietary in order for the Applicant to apply for a court order blocking the release of the information.

**3.7. Cost of Response Preparation.** City will not reimburse any Applicant the cost of responding to



this RFP.

**3.8. Persons with Disabilities.** Persons with a disability may request a reasonable accommodation, such as a sign language interpreter, by contacting the Project Manager. Requests shall be made as early as possible to allow time to arrange the accommodation.

**3.9. Applicant Registration.** Any contractor must contact the Project Manager to be placed on packetholder's list to receive notice of Addenda to this Solicitation. Contractors who submit proposals without acknowledgement of addenda may have their responses rejected.

#### **4. RESPONSE PREPARATION**

**4.1. Format.** Applicants shall submit their response with one (1) electronic copy and a physical six (6) copies and shall provide the information and comply with the requirements listed below. The sections of the submittal should be tabbed, clearly identifiable, and correspond with the evaluation criteria. **SUBMITTALS SHOULD BE BOUND BY BINDER CLIP AND SHOULD CONSIST OF PAPER ONLY. ALL BINDERS, PLASTIC SEPARATORS, NON-RECYCLABLE MATERIAL, ETC., ARE DISCOURAGED. SUBMITTALS WILL NOT BE EVALUATED ON THE AESTHETIC OF THE PACKAGE. SUBMITTALS SHALL BE LIMITED TO 20 PAGES.**

**4.2. No Facsimile or Electronic Mail Statements.** Responses may not be submitted by facsimile or electronically. A facsimile or electronic mail statement shall be rejected.

**4.3. Typed or Ink Corrections.** The response shall be typed or in ink. Erasures, interlineations or other modifications in the response shall be initialed in ink by the person signing the response.

**4.4. No Modifications.** Modifications shall not be permitted after responses have been opened except as otherwise provided under applicable law.

**4.5. Content.** The narrative portion and the materials presented in response to this Request for Qualifications shall be submitted in the same order as requested and must contain, at a minimum, the following:

##### **4.5.1. Experience and Qualifications of the Applicant – maximum 25 points**

**4.5.1.1.** Provide a general description of the firm and/or team that is proposing to provide the services requested. Explain the legal organization of the proposed firm or team. Provide an organization chart showing the qualifying Applicant and the Applicant's key personnel down to the superintendent level. If specific subcontractors will be utilized for all work of a specific type, include information on these team members as well.

**4.5.1.2.** Identify the location of the firm's principal office and the local work office, if different.

**4.5.1.3.** Identify any contract or subcontract held by the firm or officers of the firm which has been terminated within the last five years. Identify any claims arising from a contract that resulted in litigation or arbitration within the last five years. Briefly describe the circumstances and the outcome.

**4.5.1.4.** List the Arizona contractor's licenses and/or professional registrations held by the firm/team. Provide all contractors licenses and types and designate if each is held by an individual or the firm. In order to be considered for this project, the Applicant must hold the appropriate contractor's license(s) from the Arizona Registrar of Contractors and must have a demonstrated ability to perform the work.

**4.5.1.5.** Provide a statement of the Applicant's bonding capacity from a surety company or companies holding a Certificate of Authority to transact business in Arizona, issued by the Director of the State of Arizona Department of Insurance. The Applicant may be required to provide Contract Performance and Payment bonds for work assignments.

**4.5.1.6.** If selected for this project, the Applicant will be required to provide a certificate of insurance from a company or companies lawfully authorized to transact insurance business in the State of Arizona and rated at least A- VIII? in the current A.M. Best Company rating. The certificate(s) of insurance must meet the City's indemnification and minimum insurance requirements as noted in the attached Construction Services Agreement. This Construction Services Agreement is merely illustrative and is not necessarily the contract that would be entered into by the Applicant.

**4.5.2. Experience and Qualifications of the Team – maximum 25 points**

**4.5.2.1.** For each key person identified to participate in this work, list at least two (2) comparable projects in which they have played a role similar to that proposed for these projects.

- Description of project.
- Role of the person.
- Project's total construction cost.
- Construction schedule verses deadline.
- Project Owner reference information.

**4.5.2.2.** Identify the home office location of key staff who will be assigned to job order projects and the percentage of their time expected to be devoted to job order projects.

**4.5.2.3.** FOR the General Contractor ONLY - List any proposed subcontractors, including key staff names and the experience and qualifications of these individuals. Explain how these key staff personnel have sufficient experience to service this proposed contract.

**4.5.3. Experience of the Applicant on Similar Projects – maximum 25 points**

**4.5.3.1.** List all projects with a value ranging from \$50,000 to \$2,000,000 either on-going or completed within the past three (3) years.

**4.5.3.2.** Identify at least five (5) projects in which the Applicant played a major role. The projects listed should show the breadth of the Applicant's contracting experience and demonstrated capabilities in managing multiple trade subcontractors, vendors, suppliers and/or consultants.

**4.5.3.3.** For each comparable project identified above, provide:

- Description of project.
- Role of the person.
- Project's total construction cost.
- Construction schedule verses deadline.
- Project Owner reference information.

**4.5.4. Offer – maximum 25 points**

**4.5.4.1.** Proposals will be evaluated on price, ability to offer financing or installment plans, adherence to provided details and specifications, and any exclusions listed per section 4.5.5.

**4.5.5. Exceptions to Solicitation.** The proposed form of contract, Scope of Services and General Conditions for Construction are included as a part of this solicitation. The Applicant must include a statement that the Applicant has reviewed said documents and list any objections to the same. Any objections to the form of contract will be considered and included in City's evaluation of the Applicant's response. If the Applicant fails to list any objections to the form of contract, the Applicant will not be allowed to raise any objections later if selected for award. A response that takes exception to a material requirement of any part of the solicitation or contract may be rejected as non-responsive upon the decision of the City.

The provisions of the Request for Proposal cannot be modified without the express written approval of the City of Kingman Project Manager or their designee. Proposed modifications or exception to the indemnification language herein shall not be considered. If an offer is returned with modifications to the contract provisions that are not expressly approved in writing by City of Kingman Project Manager or their designee, the contract provisions contained in the City's Request for Qualifications shall prevail.

**4.5.6. Disclosure.** If the firm, business or person submitting this response has been debarred, suspended or otherwise lawfully precluded from participating in any public procurement activity, including being disapproved as a subcontractor with any federal, state or local government, if any such preclusion from participation from any public procurement activity is currently pending, or there have been any past claims or litigations the Applicant shall fully explain the circumstances relating to the preclusion, proposed preclusion, or any litigation or claims in the response. The Applicant shall include a letter with its response setting forth the name and address of the governmental entity, the effective date of this suspension or debarment, the duration of the suspension or debarment, and the relevant circumstances relating to the suspension or debarment. If suspension or debarment is currently pending, a detailed description of all relevant circumstances including the details enumerated above shall be provided.

**4.6. Non-Collusion and Non-Discrimination.** By signing and submitting the response, the Applicant certifies that:

**4.6.1.** The Applicant did not engage in collusion or other anti-competitive practices in connection with the preparation or submission of its response, and

**4.6.2.** The Applicant does not discriminate against any employee or applicant for employment or person to whom it provides services because of race, color, religion, age, sex, national origin, or disability, and that it complies with all applicable federal, state and local laws and executive orders regarding employment.

**4.6.3.** The Applicant understands that the Applicant will be responsible for and shall pay all sales, consumer, use, and other taxes. When equipment, materials or supplies generally taxable to the Applicant are eligible for a tax exemption due to the nature of the item, Applicant shall assist City in applying for and obtaining such tax credits and exemptions which shall be paid or credited to City.

## 5. INQUIRIES

**5.1. Duty to Examine.** It is the responsibility of each Applicant to examine the entire solicitation, seek clarification (inquiries), and examine its response for accuracy before submitting the response. Lack of care in preparing a response shall not be grounds for modifying or withdrawing the response after the response due date and time, nor shall it give rise to any Contract claim.

**5.2. Contact Person.** Any inquiry related to this solicitation, including any requests for or inquiries regarding standards referenced in the solicitation should be submitted in writing no later than seventy-two (72) business hours prior to the due date and time cited above and may be emailed to Curtis Larsen, Project Manager at [clarsen@cityofkingman.gov](mailto:clarsen@cityofkingman.gov).

**5.3. Submission of Inquiries.** All inquiries shall be submitted in writing and shall refer to the appropriate solicitation number, page and paragraph. Do not place the solicitation number on the outside of the envelope containing that inquiry since it may then be identified as a response and not be opened until after the response due date and time. City shall consider the relevancy of the inquiry but is not required to respond in writing.

**5.4. Timeliness.** Any inquiry or exception to the solicitation shall be submitted as soon as possible and should be submitted at least three (3) days before the response due date and time for review and determination by City. Failure to do so may result in the inquiry not being considered for a Solicitation Addendum.

**5.5. No Right to Rely on Verbal Responses.** An Applicant shall not rely on verbal responses to inquiries. A verbal reply to an inquiry does not constitute a modification of the solicitation.

## 6. EVALUATION

**6.1.** All submittals shall be evaluated in accordance with A.R.S. Title 34, Chapter 6 and the evaluation criteria stated herein. The evaluation process and contract award shall include the following:

**6.1.1.** A selection committee will evaluate the submittals and score them in accordance with the evaluation criteria listed in the Section 6.4, Selection Criteria. Applicants will be ranked according to their combined scores.

**6.2. Disqualification.** An Applicant (including each of its principals) who is currently debarred, suspended or otherwise lawfully prohibited from any public procurement activity may have its response rejected.

**6.3. Clarifications.** City reserves the right to obtain Applicant clarifications where necessary to arrive at full and complete understanding of an Applicant's qualifications and experience and/or solicitation response. Clarification means a communication with an Applicant for the sole purpose of eliminating ambiguities in the response and does not give an Applicant an opportunity to revise or modify its response.

**6.4. Selection Criteria.** Evaluation of the qualifications and experience responses will be undertaken by a committee with the following criteria and weighted scores:

<b>Evaluation Criteria</b>	<b>Maximum</b>
Experience and Qualifications of the Applicant	25
Experience and Qualification of the Team	25
Experience of the Applicant on Similar Projects	25
Offer	25
Total Points Possible	100

**6.5. Additional Investigations.** The City reserves the right to make such additional investigations as it deems necessary to establish the competency and financial stability of any Applicant submitting a response to this Request for Qualifications.

**6.6. Prior Experience.** Experiences with the City and entities that evaluation committee members represent may be taken into consideration when evaluating qualifications and experience.

**6.7. Waiver and Rejection Rights.** City reserves the right to reject any or all responses or to cancel the solicitation altogether, to waive any informality or irregularity in any response received, and to be the sole judge of the merits of the respective Applicants.

## **7. OFFER AND ACCEPTANCE PERIOD**

**7.1.** In order to allow for an adequate evaluation, the City requires an offer in response to this solicitation to be valid and irrevocable for ninety (90) days after the opening time and date.

## **8. AWARD**

**8.1. Number of Contracts to be awarded.** The City intends to award one (1) contract for the project outlined above.

**8.2. Upon Notice of Intent to Award.** The apparent successful Applicant shall sign and file with the City, within ten (10) days after Notice of Intent to Award, all documents necessary to the successful execution of the contract, including but not limited to, bonds, the construction agreement and certificates of insurance.

## **9. PROTESTS**

**9.1.** A protest must be in writing and be filed with the Public Works Department in accordance with Sec 2-335. A protest of a solicitation shall be received before the solicitation opening date. A protest of a proposed award must be filed in writing before City Council meeting at which the recommendation will be presented. If the award is less than \$50,000, City Council approval is not needed and protests must be submitted within ten (10) days after the protestor knows or should have known the basis of the protest. City shall determine whether to issue a written response or hold an administrative hearing.

**A protest must include:** The name, address and telephone number of the protestor; the signature of the protestor or its representative; identification of the project and the solicitation or contract number; a detailed statement of the legal and factual grounds of the protest including copies of relevant documents; and the form of relief requested.

## **10. COMMENTS WELCOME**

The City's Public Works Department periodically reviews the Information and Instructions to Applicant and welcomes any comments you may have. Please submit your comments to Project Manager at [clarsen@cityofkingman.gov](mailto:clarsen@cityofkingman.gov).

## SPECIAL TERMS AND CONDITIONS

1. **Availability.** The Contractor shall be available on a 24/7 (365) day work basis throughout the term of the contract to handle any emergency work in the event their work has been damaged or for maintenance of any traffic control that has been damaged or needs reset.

2. **Contract Term and Renewal.** The term of this contract shall commence upon contractor's receipt of Notice to Proceed and shall remain in effect for the time period set forth in the contract documents, unless terminated, canceled or extended as otherwise provided herein.

3. **Compensation and Method of Payment.** The contractor shall provide a monthly brief written progress report. Additionally, a progress report must accompany each project billing. The report shall include at a minimum, a statement of work accomplished to date and during the billing period, the budgeted amount by work task, and a percent completion, the hours expended and cost for the billing period, and the amount spent to date.

4. **Bonding Requirements.** Bonding shall be provided when directed by the Project Manager. The bond must cover the total estimated cost of the work as mutually agreed to by both parties. Bonding requirements shall be in accordance with A.R.S. 34-610.

5. **Audit and Inspection of Records.** The Contractor shall permit the authorized representatives of the City of Kingman to inspect and audit any books, documents, papers, data and records relating to its performance under the contract until the expiration of three (3) years after final payment under this contract. The City shall have the right to audit and/or examine such records at any time during the progress of this contract and shall withhold payment if such documentation is found by the City to be incomplete or erroneous.

A) The following access to records requirements will apply to this contract:

- The Contractor agrees to provide the City of Kingman or any of its authorized representatives access to any books, documents, papers and records of the Contractor which are directly pertinent to this contract for the purposes of making audits, examinations, excerpts and transcriptions. The Contractor agrees to permit any of the foregoing parties to reproduce by any means whatsoever or to copy excerpts and transcriptions as reasonably needed.
- The Contractor agrees to maintain all books, records, accounts and reports required under this contract for a period of not less than three (3) years after the date of termination or expiration of this contract, except in the event of litigation or settlement of claims arising from the performance of this contract, in which case Contractor agrees to maintain same until the City of Kingman or any of its duly authorized representatives have disposed of all such litigation, appeals, claims or exceptions related thereto.?

6. **Contract Amendments.** The City of Kingman has the sole authority to:

- A) Amend the contract or enter into supplemental or written agreements;
- B) Grant time extensions;
- C) Otherwise modify the scope or terms and provisions of the contract.

The contract shall only be modified with the approval of the Project Manager. Except in the case of documented emergency, approval must be granted prior to performance. Any contract modification not explicitly approved by the Project Manager through a written contract amendment or change order is performed at the sole risk of the Contractor and may not be eligible for payment by the City.

7. **Cooperative Purchasing:** This contract shall be for the use of the City of Kingman. In addition, specific eligible political subdivisions and nonprofit educational or public health institutions may also participate at their discretion. In order to participate in any the contract, a political subdivision or nonprofit educational or public health institution may participate in this specific solicitation and the contractor must be in agreement with the cooperative transaction. In addition to cooperative purchasing, any eligible agency may elect to participate (piggyback) on the contract; the specific eligible political subdivision, nonprofit educational or public health institution and the contractor must be in agreement. Any orders placed to the contractor will be placed by the specific agencies participating in this purchase. Payment for purchases made under this cooperative agreement will be the sole responsibility of each participating agency. The City shall not be

responsible for any disputes arising out of transactions made by others.?

**8. Child/Sweat-Free Labor Policy.** The Contractor shall comply with all applicable provisions of the United States Federal and State Child Labor and Worker's Right laws and agrees if called upon to affirm in writing, that they, and any subcontractor involved in the provision of goods to the City, are in compliance.

**9. Federal Immigration Laws and Regulations.** The Contractor warrants that it complies with all Federal Immigration laws and regulations that relate to its employees and complies with A.R.S. § 23-214(A) and that it requires the same compliance of all subcontractors under this contract. Contractor acknowledges that pursuant to A.R.S. § 41-4401 and effective September 30, 2008, a breach of this warranty is a material breach of this contract subject to penalties up to and including termination of this contract. The City retains the legal right to audit the records of the Contractor and inspect the papers of any employee who works for the Contractor to ensure compliance with this warranty and the Contractor shall assist in any such audit. The Contractor shall include the requirements of this paragraph in each contract with subcontractors under this contract.

A) If the Contractor or subcontractor warrants that it has complied with the employment verification provisions prescribed by sections 274(a) and 274(b) of the Federal Immigration and Nationality Act and the E-verify requirements prescribed by A.R.S. § 23-214(A), the Contractor or subcontractor shall be deemed to be in compliance with this provision. The City may request proof of such compliance at any time during the term of this contract by the Contractor and any subcontractor.

**10. (ADA) Americans with Disabilities Act.** The Contractor shall comply with all applicable provisions of the Americans with Disabilities Act of 1990 (Public Law 101-336, 42 U.S.C. 12101-12213, 47 U.S.C. 225 and 611, and all regulations thereto), and the Arizonans with Disabilities Act of 1992 (A.R.S. 41-1492 et seq., and all regulations pertaining thereto).

**11. City of Kingman Business License.** The Contractor shall maintain in current status all Federal, State, and local registrations, licenses and permits, including a City of Kingman business registration, required for the operation of the business conducted by the Contractor as applicable to this contract.

**12. Arizona Law.** This contract shall be governed and interpreted according to the laws of the State of Arizona.

**13. CONTRACTOR** hereby certifies that is it not currently engaged in, and agrees for the duration of this Contract that it will not engage in, a boycott of Israel, as that term is defined in A.R.S. §35-393.

**14. Jurisdiction and Venue.** The parties agree that this contract is made in and shall be performed in Mohave County. Any lawsuits between the parties arising out of this contract shall be brought in the courts of Mohave County in the State of Arizona, which shall have exclusive jurisdiction over such lawsuits.?

**15. Fees and Costs.** Except as otherwise agreed by the parties, the prevailing party in any adjudicated dispute relating to this contract is entitled to an award of reasonable attorney's fees, expert witness fees and costs including, as applicable, arbitrator fees; provided, however, that no award of attorney's fees shall exceed ten percent (10%) of the damages awarded the prevailing party unless the non-prevailing party has been determined to have acted in bad faith or in a frivolous manner during the adjudication.

**16. Notices.** All notices or demands required to be given pursuant to the terms of this contract shall be given to the other party in writing, delivered by hand or registered or certified mail, at the addresses set forth below, or to such other address as the parties may substitute by written notice given in the manner prescribed in this paragraph.

In the case of CITY:

[clarsen@cityofkingman.gov](mailto:clarsen@cityofkingman.gov)

In the case of CONTRACTOR:

Company Name:
Contact:
Address:
City, State, Zip:
Telephone Number:

Notices shall be deemed received on date delivered, if delivered by hand, and on the delivery-date indicated on receipt if delivered by certified or registered mail.



# GENERAL CONDITIONS FOR CONSTRUCTION

## 1. DEFINITIONS

Wherever used in these General Conditions or in the other Contract Documents, the following terms have the meanings indicated which are applicable to both the singular and plural thereof:

**Project Manager** - the City official administering the Contract for the City of Kingman. The person acting as Project Manager and who has authority to award and revise City solicitations and contracts for construction, construction services, and construction-related services as necessary.

**Amendment** - written or graphic instrument issued prior to the due date which clarifies, corrects or changes the Solicitation.

**Architect/Engineer** - the person licensed to practice architecture/engineering by the State of Arizona and who is identified as the Architect/Engineer of Record, may be utilized to provide construction administration services.

**Bonds** - bid, performance and payment bonds and other instruments of security.

**Change Order** - a document approved by the Project Manager and which is signed by the Contractor and the City's Administrative General Manager or duly authorized designee and authorizes an addition, deletion or revision in the Work, or an adjustment in the Contract Price or the Completion time, issued on or after the effective date of the Contract.

**City** - means the City of Kingman, Arizona, a municipal corporation.

**Completion Time** - the number of consecutive calendar days agreed to by the City and Contractor for completion of the Work, which may be revised by written Change Order.

**Construction** – the process of building, altering, repairing, improving or demolishing any public structure or building or other public improvements of any kind to any real public property.

**Construction Services** – either of the following for construction-manager-at-risk, design-build and job-order- contracting project delivery methods:

- a) construction, excluding services, through the construction-manager-at-risk or job-order-contracting project delivery methods;
- b) a combination of construction and, as elected by the City, one or more related services, such as finance services, maintenance services, operations services, design services and preconstruction services.

**Contract** - the written agreement and all associated attachments, drawings, amendments and change orders executed between the City and the Contractor covering the Work to be performed.

**Contract Price** - the amount payable by the City to the Contractor for satisfactory completion of the Work, and as specified in the Contract as may be amended by written Change Order, or, in the case of a job- order contract, in the Notice to Proceed.

**Contract Officer** - the City official who conducts the solicitation process to secure a Contractor for the Work and who acts under the authority and direction of the City's Administrative Services General Manager and in accordance with the Kingman Procurement Code.

**Contractor** - the person, firm or corporation with whom the City has entered into the Contract.

**Design Services** – architect services, engineer services or landscape architect services.

**Drawings** - the graphic and pictorial portions of the contract, wherever located and whenever issued, showing the configuration, location and dimensions of the Work, generally including plans, elevations,

sections, details, schedules and diagrams.

**Estimate for Payment** - a form furnished by the City or an approved form submitted by the Contractor in lieu of city furnished form, and is required to be used when submitting requests for payments for work actually performed and materials supplied during an agreed-to preceding period of time.

**Field Order** - a written order or directive issued by the Project Manager that orders minor changes in the Work.

**Final Completion Date** - the calendar date when the Work is one hundred percent (100%) complete as determined by the City.

**Liquidated Damages** – a sum set forth in the Contract documents that will be deducted from any monies due to the Contractor, not as a penalty, but in lieu of actual damages for late completion of the Work.

**Maintenance Services** – routine maintenance, repair and replacement of existing facilities, structures, buildings or real property.

**Notice to Proceed** - a written notice given by the City to the Contractor fixing the date on which the Completion time will commence and upon which the Contractor shall start to perform the Contractor's obligations under the Contract. In the case of a job order, it may also contain the specifications exclusive to the job order as well as consideration for the Contractor.

**Public Inspector(s)** - that person or persons provided by the public authorities having code jurisdiction and who perform day-to-day inspections of the Work for compliance with applicable codes.

**Shop Drawings** - drawings, diagrams, illustrations, schedules and other data which are specifically prepared by or for the Contractor to illustrate, in detail, how some portion of the Work shall be fabricated and/or installed, and all illustrations, brochures, standard schedules, performance charts, instructions, diagrams and other information prepared by a supplier and submitted by the Contractor to illustrate material or equipment for some portion of the Work.

**Specifications** - those portions of the Contract, or Notice to Proceed, consisting of written technical descriptions of materials, equipment, construction systems, standards and workmanship as applied to the Work and certain administrative details applicable thereto.

**Substantial Completion** – a written declaration of the date upon which the City, in its sole discretion, determines the Work is substantially complete such that the City has beneficial use and/or occupancy. Upon substantial completion, the right of the City to assess liquidated damages for time after the date of substantial completion ceases, except as allowed for failure to meet final completion within thirty days of substantial completion.

**Kingman Procurement Code** – in addition to applicable state statutes and applicable federal regulations and requirements, the municipal ordinance that governs the construction services contracting process as well as contract administration processes including the resolution of contract claims, disputes and controversies.

**The Work** - the entire completed construction or the various separately identifiable parts thereof required to be furnished under the Contract, or, in the case of a job-order contract, within individual Notices to Proceed. Work is the result of performing services, furnishing labor and furnishing and incorporating materials and equipment into the construction, all as required by the Contract and/or Notice to Proceed, as appropriate.

## **2. THE CONTRACT: ITS EXECUTION AND INTENT**

### **2.1 The Contract**

**2.1.1** The documents in the Contract include any amendments, drawings, change orders and approved Contractor submittals.

**2.1.2** The Contract comprises the entire agreement between the City and the Contractor concerning the Work and supersedes any prior negotiations, representations or agreements, either written or oral. The Contract may be amended or modified only by an instrument in writing and fully executed by the authorized parties to the Contract.

### **2.2 Intent of the Contract**

**2.2.1** The intent of the Contract is to include all labor, materials, equipment, transportation and all other costs and expenses necessary for the proper execution and completion of the Work by the Contractor.

**2.2.2** The Contractor shall take no advantage of any apparent error or omission in the plans, estimated quantities or specifications. In the event the Contractor discovers such an error or omission after contract award, the Contractor shall immediately notify the Project Manager. The Project Manager shall then make such corrections and interpretations as may be deemed necessary for fulfilling the intent of the contract. The City reserves the right to reduce or adjust quantities and it shall not affect contract pricing.

**2.2.3** The Contract shall be construed in accordance with the laws of the State of Arizona, and all such laws regulating the construction of public works by the City are hereby incorporated herein by reference and made a part hereof.

**2.2.4** Materials or work described in words, which have a well-known technical or trade meaning, shall be held to refer to such recognized standards.

**2.2.5** The organization of the Contract into divisions, sections or articles is merely for the purpose of convenient reference, and neither the headings nor divisions shall have any legal or Contractual significance and shall not control the division of the Work by the Contractor among the various subcontractor or trades.

**2.2.6** The Contractor shall include all applicable utility fees, permits, licenses, etc. in each estimate or proposal submitted.

### **2.3 Execution**

**2.3.1** Execution of the Contract by the Contractor is a representation that the Contractor has thoroughly examined the Contract.

## **2.4 Ownership of the Contract**

**2.4.1** The Contract, including, but not limited to, the drawings and specifications, is the property of the City and is not to be used by the Contractor or any subcontractor on other projects outside the scope of the Work without the express written consent of the City.

## **3. ADMINISTRATION OF THE CONTRACT**

### **3.1 Lines of Authority and Communications**

**3.1.1** The City Council has overall authority and responsibility for the award and administration of City Contracts. The City Council or their designated Finance Department representative after consultation with the Project Manager has the ultimate authority to resolve disputes concerning Contract performance and to stop the Work whenever such stoppage may be necessary to ensure the proper execution of the Work.

**3.1.2** The City Contract Representative (Project Manager) is the designated representative of the particular City department for which the Work is being constructed (the “user department”) or the City department which is responsible for the oversight of the work.

**3.1.3** Day-to-day administration of the Contract is the responsibility of the Project Manager. The Project Manager is the City’s representative during the prosecution of the Work and shall act as surveillance and technical advisor for the City. The Project Manager duties are more fully described in Section 3.2 of this Article.

**3.1.4** The Contractor shall supervise and direct the Work and shall be solely responsible for, and have control over, construction means, methods, techniques, sequences and procedures, and for coordinating all portions of the Work, unless the Contract gives other specific instructions concerning these matters. The Contractor’s duties and responsibilities are more fully described in Article 4 of these Contract conditions.

**3.1.5** Except where the Contract otherwise provides or where direct communication has been specifically authorized, the Contractor shall initially communicate with the Project Manager.

### **3.2 Project Manager’s General Authority and Responsibilities**

**3.2.1** Specifications and instructions are available for the execution of the Work. The Project Manager **may** furnish additional clarifications or interpretations in writing or by drawings as may be necessary for the proper progress and execution of the Work. Such additional clarifications and interpretations shall be furnished with reasonable promptness, and the Contractor shall not do work without drawings or written clarifications where needed. All drawings, specifications and copies thereof furnished by the Project Manager are City property. They are not to be used on other work and, with the exception of the signed Contract, are to be returned to the Project Manager at the completion of the Work.

**3.2.2** The Project Manager shall make general surveillance of the Work. By making sufficient periodic visits to the site of the Work, the Project Manager will become thoroughly familiar with the progress and quality of completed portions of the Work, and will assess if the Work is being performed in a manner indicating that the Work, when completed, will be in accordance with the Contract.

**3.2.3** The Project Manager will decide all questions which may arise as to the quality and acceptability of materials furnished and Work performed and as to the rate of progress of the Work, and all questions which may arise as to the interpretation of the drawings and specifications.

**3.2.4** The Project Manager shall have the authority to reject work that is not in conformity with the Contract and to order additional inspections and testing of the Work. The Project Manager's failure during the progress of work to discover or reject materials or work not in accordance with the plans, specifications or contract documents shall not be considered an acceptance of the work or materials or a waiver of defects. Neither the failure of the Project Manager to properly perform inspections, tests or approvals required by the contract documents nor the activities or duties of the Project Manager in the administration of this contract shall relieve the Contractor from the contractor's responsibility for the means, methods, techniques, sequences or scheduling of the construction or the obligation to perform the work in strict accordance with the contract documents.

**3.2.5** The Project Manager shall conduct an initial review of, and approve or deny, written Change Orders submitted by the Contractor, and may prepare Change Orders and provide field clarifications and corrections. All Change Orders shall be approved by the City Council or their designee prior to any work being done. However, in emergencies endangering life or property, the Project Manager may act and issue orders which are deemed necessary to avert the loss of life or property.

**3.2.6** The Project Manager, pursuant to Article 10 of these General Conditions, shall make recommendations to the Contract Officer as to all claims of the Contractor.

**3.2.7** The Project Manager will review and process the Contractor's monthly Estimates for Payment, as more fully set forth in Article 7 of these General Conditions.

**3.2.8** The Project Manager will conduct and cause to be conducted inspections to determine the dates of Substantial Completion and Final Completion and will certify such dates to the Contract Officer.

**3.2.9** The Project Manager will not have control over or charge of, and will not be responsible for, construction means, methods, techniques, sequences or procedures, or for safety precautions and programs in connection with the Work, since these are solely the Contractor's responsibility.

### **3.3 Public Inspections**

**3.3.1** Unless otherwise specifically provided in the Contract, Public Inspectors who perform daily inspections of the Work for compliance with applicable codes will have authority to require compliance with drawings, specifications and applicable codes, and may provide clarification of any unspecified or unclear item or situation.

**3.3.2** If the drawings or specifications, laws, ordinances, or any public authority requires any work to be specially tested or approved, the Contractor shall give the Project Manager timely notice of its readiness for inspection. If the inspection is by an individual, authority or entity other than the Project Manager or the Public Inspectors, the Contractor shall advise the Project Manager of the date fixed for such inspection.

**3.3.3** All tests, inspections or approvals required to be performed by the Project Manager, Public Inspectors, or other authorities or entities shall not relieve the Contractor of their obligation to perform the Work in accordance with the Contract.

### **3.4 Special Inspections and Testing of Materials**

**3.4.1** All equipment and materials used in the construction of the Work, especially those upon which the strength and durability of the structure may depend, will be subject to adequate inspection and testing in accordance with accepted standards, to establish conformance with specifications and suitability for the use intended, as determined by the Project Manager.

**3.4.2** The performance of tests and the engagement of testing laboratories or agencies must have the prior approval of the Project Manager. Except as provided in subsection 3.4.3, the City

will pay for approved tests and services rendered by the approved laboratory or agency in addition to the Contract price for construction.?

**3.4.3** When initial tests indicate that any portion of the Work is not in conformance with the Contract because of faulty workmanship, the Contractor shall be required to pay for necessary re-tests. When initial tests indicate that the work is in conformance with the Contract, any re-testing that's ordered by the City shall be paid for by the City.

## **4. THE CONTRACTOR'S DUTIES AND RESPONSIBILITIES**

### **4.1 Contractor's Review of Contract and Site Conditions**

**4.1.1** It shall be the duty of the Contractor to carefully study and compare all drawings, specifications and instructions. If any discrepancies, errors, omissions or inconsistencies are discovered in the drawings or specifications, or between the drawings and specifications, or there are any conflicts between existing site conditions and the requirements of the drawings and specifications, the Contractor shall immediately call all such discrepancies to the attention of the Project Manager.

**4.1.2** The Contractor shall be required to use, for data and dimensions, figures marked on the drawings in reference to what the drawings may measure to scale; but in the absence of figured dimensions, scale dimensions may be used with the prior written concurrence of the Project Manager. The Contractor shall verify all dimensions shown and check all measurements in connection with any present building or buildings, level or grades, walks, driveways or other existing conditions before executing any work. Errors or inconsistencies shall be reported to the Project Manager immediately. **It is the responsibility of the Contractor to provide BLUESTAKE verification of underground utilities on which may impact construction site.**

**4.1.3** Change orders will not be issued to cover any cost, loss or expense for additional labor or materials required to rectify any error or inconsistency in the drawings and specifications unless prior authorization is given by the Project Manager.

**4.1.4** The Contractor shall perform the Work in accordance with the Contract and with shop drawings, product data and samples that have been approved by the Project Manager.

**4.1.5** Notwithstanding the above provisions, if the Contractor is responsible for the design of the Work, the Contractor shall ensure the accuracy and completeness of the drawings, specifications and instructions. If any discrepancies, errors, omissions or inconsistencies are discovered in the drawings or specifications, or between the drawings and specifications, or there are any conflicts between existing site conditions and the requirements of the drawings and specifications, the Contractor shall immediately call all such discrepancies to the attention of the City Contract Representative and shall be responsible for any required corrective action.

### **4.2 Contractor's Supervision**

**4.2.1** The Contractor shall efficiently and continuously supervise and direct the Work, using its best skill and attention. Unless the Contract specifically provides otherwise, the Contractor shall be solely responsible for and shall exercise control over construction means, methods, techniques and procedures and shall coordinate the sequences of all portions of the Work.

**4.2.2** The Contractor shall ensure that the key personnel submitted in response to the Request for Qualifications and assigned to this Contract are available throughout the term of the Contract. In the event that the Contractor requests substitution of key personnel, the Contractor shall obtain prior approval from the City for key personnel substitution. The Contractor shall ensure that substituted personnel are equally qualified and capable. Information on the qualifications of proposed substitutes shall be provided to the City for its consideration and approval prior to substitution taking place.

**4.2.3** The Contractor agrees that it is as fully responsible to the City for the acts and omissions of its subcontractors and of persons, either directly or indirectly employed by the Contractor, as it is for the acts and omissions of persons directly employed by the Contractor.

### **4.3 Materials and Labor; Warranty**

**4.3.1** Unless otherwise stipulated, the Contractor shall provide and pay for all materials, labor, equipment, tools, construction equipment and machinery, water, gas, heat, utilities, transportation, and other facilities and services necessary for the execution, completion and delivery of the Work within the specified Completion Time.

**4.3.2 The Contractor shall pay all applicable taxes associated with the Work.**

**4.3.3** The Contractor warrants to the City that all materials and equipment furnished under the Contract will be new unless otherwise specified, and that all of the Work will be of good quality, free from faults and defects and in conformance with the Contract. All Work not conforming to these requirements, including substitutions not properly approved and authorized, may be considered defective.

**4.3.4** The Contractor shall furnish all materials required to complete the Work, except those specified to be furnished by the Agency. The Contractor shall receive, inventory, store, inspect, protect, distribute, and install Agency furnished material unless otherwise specified. The cost of handling and placing all materials after they are delivered to the Contractor shall be considered as included in the contract price for the item in connection with which they are used. The Contractor shall be held responsible for all material delivered to the Contractor. Deductions shall be made from any monies due the Contractor to make good any shortages or deficiencies, from any cause whatsoever and for any damage which may occur after such delivery, and for any late delivery charges.

**4.3.5** The Contractor will be held to furnish all Work as specified in the Contract. After a price proposal for the Work has been accepted by the City, changes of brand named, trade named, trademarked, patented articles, or any other substitutions will be allowed only by written order signed by the Project Manager. Unless otherwise agreed to via Change Order, the City shall receive all benefits of the difference in costs.

**4.3.6** Materials not conforming to the requirements of the specifications, whether in place or not, shall be rejected and shall be promptly removed from the site of the Work, unless otherwise directed by the Project Manager. No rejected material, the defects of which have been corrected, shall be returned to the work site until such time as approval for its use has been given by the Project Manager.

### **4.4 Construction Schedules and Submittals**

**4.4.1** Before commencing the Work, the Contractor shall provide the Project Manager with a construction schedule for the Work, fixing the dates at which various pre-determined events shall occur in order to promote a timely completion of the various parts of the Work in accordance with the Contract. The schedule may be revised from time to time as may be required by conditions of the Work, but shall not exceed time limits, or any extensions thereof, set forth in the Contract or in the individual job order, unless approved by the Project Manager as appropriate.

**4.4.2** The Contractor shall prepare and keep current for the Project Manager approval, a schedule of submittals which shall be coordinated with the Contractor's construction schedule and allow the Project Manager reasonable time to review such submittals.

**4.4.3** After review, the Project Manager, with reasonable promptness, shall approve shop or setting drawings, product data, samples and sequences for conformance with the design concept

of the project, the approved construction schedule, and other requirements of the Contract.

**4.4.4** The Contractor shall make any corrections required by the Project Manager and re-submit such corrected materials to the Project Manager for approval. Any correction or change that will result in a design or function change or in an increase or decrease in the Contract price must also receive the prior approval of the City's Administrative Services General Manager or their designee.

**4.4.5** The Contractor shall perform no portion of the Work requiring submittal and review of shop drawings, product data, samples or schedules until the respective submittals have been approved by the Project Manager, and shall not deviate from such submittals after final approval by the Project Manager.

**4.4.6** As-builts documents must be provided to the City by the Contractor within thirty days of substantial completion. The City reserves the right to withhold final payment until complete as-builts have been received in good order by the Project Manager.

#### **4.5 Documents and Samples at the Work Site**

**4.5.1** Unless otherwise directed by the Project Manager, the Contractor shall maintain at the Work site a complete file of the drawings, specifications, amendments, change orders and other approved modifications, in good order and marked to reflect changes and selections made during construction, together with all approved shop drawings, product data, samples and similar required submittals. Such files shall be made available to the Project Manager and Public Inspectors upon request.

#### **4.6 Protection and Use of Site - (Signs, Utilities, Water, Sanitation, Traffic, etc.)**

**4.6.1** The City will provide land, rights-of-way and easements for all work specified in the Contract. The Contractor shall confine their apparatus, the storage of materials and the operations of its workmen to limits indicated by law, ordinances, permits or directions of the Project Manager, and shall not unreasonably encumber the premises with their material and equipment.

**4.6.2** Contractor shall prevent any damage to pipes, sewers, computer and phone lines, conduits or other structures, including public and/or private lawns, gardens, shrubbery and trees encountered in the Work, and shall hold the City harmless from damages for any injury done to such pipes, structures or property during the course of the Work.

**4.6.3** Work shall be accomplished so that there will be a minimum of traffic interruption and inconvenience, discomfort or damage to the public.

**4.6.4** The Contractor shall supply safe drinking water, necessary PPE, sanitation facilities, and First Aid supplies for all Contractor employees at the Worksite.

**4.6.5** If archaeological, historical or paleontological features are encountered or discovered during any activity related to the Work, the Contractor shall stop work immediately at that location and notify the Project Manager immediately, and shall take all reasonable steps to secure the preservation of those features. The Project Manager will decide for the proper treatment of the affected portion of the Work site. The Contractor shall not resume work in the affected portion without the prior approval of the Project Manager. Extensions in the Completion time for delays resulting from the discovery of archaeological, historical or paleontological features, if such discovery results in a delay to the progress of the Work, may be claimed by the Contractor in accordance with Article 10 of these General Conditions.?



## **4.7 Cleaning Up**

**4.7.1** The Contractor shall at all time keep the construction site and surrounding area free from accumulations of waste material or rubbish caused by operations under the Contract. Upon completion of the Work, the Contractor shall remove all rubbish, tools, equipment, scaffolding and surplus materials from the site and surrounding areas and leave the area “broom clean” or its equivalent, unless otherwise instructed by the Project Manager.

**4.7.2** If the Contractor fails to clean up as provided in the Contract, the City may do so and the cost thereof shall be charged against the Contractor.

## **4.8 Emergencies**

**4.8.1** In an emergency affecting the safety of life or property, the Contractor, without special instruction or authorization from the Project Manager, is hereby permitted, authorized and directed to act at its own discretion to prevent threatened loss or injury.

**4.8.4** Except in the case of an emergency requiring immediate remedial work, any work performed after regular working hours, on Saturdays, Sundays or legal holidays shall be performed without additional expense to the City unless such work has been specifically requested and approved by the Project Manager.

**4.8.5** The Contractor shall file with the Project Manager the names, addresses and telephone numbers of their employees who can be contacted at any time in case of emergency. These Contractor representatives must be fully authorized and equipped to correct unsafe or excessively inconvenient conditions on short notice by the City or the Public Inspectors.

## **4.9 Permits, Fees and Notices**

**4.9.1** The Contractor shall, obtain all necessary licenses for work performed under the Contract, and shall give all necessary notices required by laws, ordinances, rules, regulations and lawful orders of public authorities pertaining to performance of the Work, public health and safety. The City will waive permit fees associated with work on City properties and Rights of Way.

**4.9.2** If the Contractor knowingly performs work which is not in compliance with such laws, ordinances, rules, regulations or orders, without such notice to the Project Manager, the Contractor shall assume full responsibility for such Work and shall bear all costs attributable thereto.

## **4.10 Royalties and Patents**

**4.10.1** The Contractor shall pay all royalties and license fees.

**4.10.2** The Contractor and the surety shall defend any suit or proceeding brought against the procuring agency, during the prosecution or after the completion of the Work, based on a claim that manufacture, sale, or use of any method, process, machine, technique, design, living thing, genetic material, or composition of matter, or any part thereof, furnished or used under this Contract constitutes an infringement of any patent, trademark, or copyright, and the Contractor shall pay all damages and costs awarded therein, against the procuring agency and any affected third party or political subdivision. If manufacture, sale, or use of said method, process, machine, technique, design, living thing, genetic material, or composition of matter, or any part thereof, is in such suit held to constitute infringement and if manufacture, sale, or use of said method, process, machine, technique, design, living thing, genetic material, or composition of matter, or part thereof, is enjoined, the Contractor shall, at its own expense, either procure for the procuring agency the right to continue manufacture, sale, or use of said method, process, machine, technique, design, living thing, genetic material, or composition of matter, or part

thereof, or, subject to Engineer's approval, replace same with non-infringing method, process, machine, technique, design, living thing, genetic material, or composition of matter, or part, or modify it so it becomes non-infringing.

**4.10.3** If appropriate, the Contractor shall furnish the Project Manager satisfactory evidence of patent licenses or patent releases covering City-specified proprietary materials, equipment, devices or processes, as the case may be.

#### **4.11 Protection of Persons and Property**

**4.11.1** The Contractor shall be responsible for initiating, maintaining, supervising and directing all safety precautions and programs in connection with the performance of the Contract.

**4.11.2** The Contractor shall be responsible for the protection of all the Work until completion and final payment is made, including any material or equipment to be incorporated whether in storage on or off the Work site.

**4.11.3** The Contractor shall, at their own expense, replace damaged or lost material, or repair damaged parts of the Work or of other property at the work site or adjacent thereto, and the Contractor and their sureties shall be liable therefore.

**4.11.4** The Contractor shall assume all risks from floods and casualties and shall make no claim for damages for delay from such causes. However, a reasonable extension of time on account of such delays may be allowed, subject to the conditions contained in Article 6 of these General Conditions.

**4.11.5** In the event the Contractor encounters on the work site material reasonably believed to be a hazardous material, such as asbestos or polychlorinated biphenyl (PCB), the Contractor shall immediately stop work in the area affected and report the condition to the Project Manager.

**4.11.6** The Contractor shall take all necessary precautions for the safety of employees on the work site and other persons who may be affected thereby, and shall comply with all applicable provisions of Federal, State and Municipal safety laws and building codes to prevent accidents or injury to persons on, about or adjacent to the premises where the Work is being performed. The Contractor shall erect and properly maintain at all times, as required by the condition and progress of the Work, all necessary safeguards for the protection of workmen and the public and shall post danger signs warning against the hazards created by such features of construction as protruding nails, hod hoists, well holes, elevator hatchways, scaffolding, window openings, and stairways and falling materials.

**4.11.7** The Contractor warrants it is fully familiar and shall comply with all of the safety requirements of the Occupational Safety and Health Act (29 U.S.C. Sections 641-678, or as amended or recodified from time to time). Also, the Hazard Communication Act relating to the use of hazardous materials (29 C.F.R. 1910-1200, or as amended or recodified from time to time), as promulgated by the Federal Government and as implemented by the State of Arizona, and that it will be solely responsible for all fines and penalties provided for by law for any violation of such Act and, furthermore, shall require all subcontractors to comply with such Acts and with the provisions of this section. Any claims arising out of alleged violations of such Acts are covered by the indemnification set forth in Section 4.12.

#### **4.12 Indemnification and Insurance**

**4.12.1** To the fullest extent permitted by law, Contractor, its successors, assigns and guarantors, shall pay, defend, indemnify and hold harmless City of Kingman, its agents, representatives, officers, directors, officials and employees from and against all allegations, demands, proceedings, suits, actions, claims, damages, losses, expenses, including but not limited to, attorney fees, court costs, and the cost of appellate proceedings, and all claim adjusting and

handling expense, related to, arising from or out of or resulting from any actions, acts, errors, mistakes or omissions caused in whole or part by Contractor relating to work or services in the performance of this Contract, including but not limited to, any Subcontractor or anyone directly or indirectly employed by any of them or anyone for whose acts any of them may be liable and any injury or damages claimed by any of Contractor's and Subcontractor's employees, provided, however, that this duty to indemnify, hold harmless and defend shall not include losses, damages, claims, liabilities, costs and expenses to the extent arising from the acts or omissions of the City.

**4.12.2 The Contractor Agrees to:**

Obtain insurance coverage of the types and amounts required in this subsection and keep such insurance coverage in force throughout the life of the Contract. Insurance shall be project specific, with the Contract/Job number and description listed on the certificate of insurance, additional insured endorsement, and waiver of subrogation. The Contractor will provide satisfactory certificates of the required coverage to the Contracting Officer before beginning the Work. All policies will contain an endorsement providing that written notice be given to the City at least ten (10) calendar days prior to termination, cancellation or reduction in coverage in any policy.

Include the City as an additional insured on the General Liability Insurance and Automobile Liability Insurance policies with respect to liability arising out of the performance of the Work. Policies shall contain a waiver of subrogation against the City. The Contractor agrees that the insurance required hereunder will be primary and that any insurance carried by the City will be excess and not contributing.

Provide and maintain minimum insurance coverage as follows:

Coverage Afforded Limits of Liability

Worker's Compensation	Statutory
Commercial General Liability	\$1,000,000
Products & Completed Operations	\$1,000,000
Blanket Contractual	\$1,000,000
Explosion, Collapse & Underground Hazard	\$1,000,000
Premises-Operations	\$1,000,000
Personal and Advertising Injury	\$1,000,000

Automobile Liability                      \$1,000,000 Insurance

Including:

1. Non-Owned
2. Leased
3. Hired Vehicles

In the event any of the Work is subcontracted, the Contractor shall require the subcontractor to provide Workers' Compensation insurance for all of the subcontractor's employees engaged in the Work, unless such employees are covered by the protection afforded by the Contractor's Workers' Compensation insurance. In case any class of employees engaged in hazardous work under the Contract is not protected under the Workers' Compensation statute, the Contractor shall provide, and shall cause each subcontractor to provide, adequate employer's general liability insurance for the protection of such of their employees as are not otherwise protected.

## **5. SUBCONTRACTS AND SEPARATE CONTRACTS**

### **5.1 Subcontracts (General Contractor ONLY)**

**5.1.1** The Contractor shall ensure that the subcontractors assigned to this Contract are available throughout the term of the Contract. In the event that the Contractor requests substitution of subcontractors, the Contractor shall obtain prior approval from the City for subcontractor substitution. The Contractor shall ensure that substituted subcontractors are equally qualified, capable, and appropriately licensed for the contracted work in public rights of way. Information on the qualifications of proposed substitutes shall be provided to the City for its consideration and approval prior to substitution taking place.

**5.1.2** By appropriate written agreement, the Contractor agrees that each subcontractor has been notified in writing of the negotiated amount or coefficient agreed to for billing purposes. Furthermore, by appropriate written agreement, the Contractor agrees that each subcontractor shall be bound to the Contractor by the terms of this Contract. In the event of a conflict between the substance of a written subcontract and the language of this Contract, the language of this Contract shall prevail.

**5.1.3** Contractor shall ensure that each subcontract shall preserve and protect the rights of the City under the Contract with respect to the work to be performed by the subcontractor. Where appropriate, the Contractor shall require each subcontractor to enter into similar agreements with sub-subcontractors. In this connection, the Contractor shall make available to each subcontractor, prior to execution of any subcontract, copies of the Contract provisions to which the subcontractor will be bound. Subcontractors shall also make copies of applicable portions of the Contract available to their respective subcontractors.

**5.1.4** Each subcontract will require the subcontractor to submit to the Contractor applications for payment in such reasonable time as to enable the Contractor to apply for payment to the City in a timely manner, including any claims for extras, extensions of time, and damages for delays or otherwise to the Contractor in the manner provided in the Contract for like claims by the Contractor upon the City.

#### **5.1.5 The Contractor further agrees:**

- To be bound to the subcontractor by all the obligations that the City assumes to the Contractor under this Contract, and by all provisions thereof affording remedies and redress to the Contractor from the City.
- To promptly pay the subcontractor in accordance with applicable State statute.
- That, at all times, the subcontractors' total payments shall be proportionate to the value of the labor and materials provided by them. Payment may be preconditioned upon the subcontractors providing the Contractor with requested significant partial or final lien waivers.
- To pay the subcontractor to such extent as may be provided by the Contract or the subcontract, if either of these provides for earlier or larger payments than the above.
- To ensure timely payment to subcontractors for their work as performed and for materials fixed in place, less any applicable retention, despite any delay by the City in making payments to the Contractor for any cause not the fault of the subcontractor.
- To share or forward, as appropriate, with its subcontractors or, as appropriate, with the City, any fire insurance money received by the Contractor under the insurance provisions of the Contract.

- That no claim for services rendered or materials furnished by the Contractor to the subcontractor shall be valid unless written notice thereof is given by the Contractor to the subcontractor during the first ten (10) days of the calendar month following that in which the claim originated.
- To give the subcontractor an opportunity to be present and to submit evidence in any Contractual claim, controversy or dispute.

**5.1.6** Nothing in this Article shall create any obligation on the part of the City to pay to, or to see to the payment of, any sums to any subcontractor, except as may otherwise be required by law.

**5.1.7** Each subcontract agreement for a portion of the Work is hereby assignable by the Contractor to the City provided that:

**5.1.7.1** Assignment is effective at the sole option of the City and only upon termination of the Contract for cause pursuant to Article 9 of these General Conditions, and only for those subcontract agreements which the City determines to accept by notifying the subcontractor in writing, and

**5.1.7.2** Assignment is subject to the prior rights of the surety obligated under the Bonds relating to the Contract.

## **5.2 Separate Contracts**

**5.2.1** The City reserves the right to perform construction or operations related to the Work with the City's own forces and to let separate Contracts in connection with other portions of the Work or other construction or operations on the Work site.

**5.2.2** The Contractor shall afford other Contractors on the Work site reasonable opportunity for the introduction and storage of their materials and the execution of their work, and shall properly connect and coordinate its work with theirs.

**5.2.3** The Project Manager shall coordinate the activities of the City's own forces and of each separate Contractor with the work of the Contractor. The Contractor and all other Contractors on the Work site shall be required to review their construction schedules and cooperate with the Project Manager in coordinating the various portions of the Work with the schedules of such separate contractors.

**5.2.4** If any part of the Contractor's work depends, for proper execution or results, upon the work of any other contractor, the Contractor shall inspect and promptly report to the Project Manager any defects in such work that render it unsuitable for continuance of the Contractor's Work. Failure to inspect and report may constitute an acceptance of the other contractor's work as fit and proper for the reception of the Contractor's Work, except as to defects not then reasonably discoverable.

**5.2.5** Costs caused by the Contractor because of delays or by improperly timed activities or defective construction shall be borne solely by the Contractor.

**5.2.6** If the Contractor causes damage to any separate contractor on the site, the Contractor, upon due notice, agrees to settle with such separate contractor by agreement or arbitration, if he will so settle. If such separate contractor sues the City on account of any damage alleged to have been so sustained, the City shall notify the Contractor, who shall defend such proceedings and, if any judgment against the City arises therefrom, the Contractor shall pay or satisfy it.

**5.2.7** Should separate contractors on the Work cause any damage, cost or loss to the Contractor, the City shall not be held responsible or liable therefore in any way other than

extensions of completion time in accordance with Article 6 of these General Conditions.

## 6. TIME FACTORS; LIQUIDATED DAMAGES

### 6.1 Time

**6.1.1** Unless otherwise provided in the Notice to Proceed, the Completion Time is the number of calendar days, including authorized time extensions, specified for completion of the Work.

**6.1.2** Completion Time shall commence on the day specified in the Notice to Proceed. The date shall not be postponed on account of the failure of the Contractor, or of any of its subcontractors to take any action required to commence the Work.

**6.1.3** The date of Substantial Completion is the date certified by the Project Manager pursuant to Subsection 7.4.1 of Article 7 of these General Conditions. It is expressly agreed that the time for completion is a reasonable time, considering average climatic conditions and usual industrial conditions prevailing in the Kingman area.

**6.1.4** The term “day” as used in the Contract shall mean calendar day.

**6.1.5** By execution of the Contract documents, or by concurrence with the Notice to Proceed, the Contractor acknowledges that the time described is a reasonable period for a competent Contractor to complete the Work.

**6.1.6** The Contractor shall proceed expeditiously with adequate forces and shall achieve Substantial Completion within the agreed upon time frame. If the Contractor is delayed on any portion of the Work for any reason whatsoever, it shall expeditiously proceed on other portions of the Work which are not affected by such delay.

### 6.2 Liquidated Damages

**6.2.1 Failure to complete on time will result in Liquidated Damages:** For each and every calendar day that work shall remain in completed after the time specified for the completion of the work in the proposal, or as adjusted by the Engineer, the sum per calendar day shown in the MAG Table 108-1, unless otherwise specified in the proposal form, may be deducted from monies due to or to become due to the Contractor, not as a forfeit or penalty but as liquidated damages. This sum is fixed and agreed upon between the parties because the actual loss to the Contracting Agency and to the public caused by delay in completion will be impractical and extremely difficult to ascertain and determine. Permitting the Contractor to continue and finish the work or any part of it after the time fixed for its completion, or after the date to which the time fixed for its completion may have been extended, will in no way operate as a waiver on the part of the Contracting Agency of any of its rights under the contract.

<b>TABLE 108-1</b>		
<b>LIQUIDATED DAMAGES</b>		
<b>Original Contract Amount</b>		<b>Daily Charges</b>
<b>From More Than \$</b>	<b>To and Including \$</b>	<b>Calendar or Fixed Date \$</b>
<b>0</b>	<b>25,000</b>	<b>210</b>
<b>25,000</b>	<b>50,000</b>	<b>250</b>
<b>50,000</b>	<b>100,000</b>	<b>280</b>
<b>100,000</b>	<b>500,000</b>	<b>430</b>
<b>500,000</b>	<b>1,000,000</b>	<b>570</b>
<b>1,000,000</b>	<b>2,000,000</b>	<b>710</b>
<b>2,000,000</b>	<b>5,000,000</b>	<b>1,070</b>
<b>5,000,000</b>	<b>10,000,000</b>	<b>1,420</b>
<b>10,000,000</b>	<b>---</b>	<b>1,780</b>

The Contractor has been put on notice that the City shall enforce the liquidated damages set forth in the Contract documents or Notice to Proceed.

**6.2.2** The Contractor agrees that the City will incur damages if the Contractor fails to complete the Work within the Completion time or any approved extensions thereof and that the liquidated damages specified in the Contract or, in the Notice to Proceed, represents a fair and equitable approximation of the City's damages.

**6.2.4** Each calendar day that the Contractor shall fail to achieve Substantial Completion after the calendar date agreed to for the completion of the Work provided for in the Contract, the sum set forth in the Contract documents will be deducted from any monies due the Contractor, not as penalty, but as liquidated damages; provided however, that due account will be taken of any adjustments of the Completion time for the completion of the work allowed under the Contract.

**6.2.5** Permission allowing the Contractor to continue and finish any part of the Work after the time fixed for its completion or after the date to which the time for completion may have been extended shall in no way operate as a waiver on the part of the City of any of its rights under the Contract.

**6.2.6** Once substantial completion is granted, the Contractor shall achieve final completion within thirty (30) calendar days, unless otherwise agreed upon. If final completion does not occur within the agreed upon number of days, liquidated damages will commence on the first day after the agreed days, until final completion occurs.

### **6.3 Delays and Time Extensions**

**6.3.1** It is agreed that the City's only liability for any delay from any cause shall be limited to granting a time extension to the Contractor and that no extended general conditions for any delay will be applicable unless agreed to by the City. There is no other obligation, express or implied, on the part of the City to the Contractor for delay from any cause.

#### **6.3.2 Force Majeure**

Except for payment of sums due, neither party shall be liable to the other nor deemed in default under this Contract if and to the extent that such party's performance of this Contract is prevented by reason of Force Majeure. The term "Force Majeure" means a major occurrence that is beyond the control of the parties affected and occurs without its fault or negligence. Force Majeure shall not include late performance by a sub-contractor unless the delay arises out of a Force Majeure occurrence in accordance with this Force Majeure term and condition.

If either party is delayed at any time in the progress of the work by Force Majeure, the delayed party shall immediately notify the other party in writing of such delay of the commencement thereof, and shall specify the causes of such delay in such notice. Such notice shall be hand-delivered or mailed certified-return receipt and shall make a specific reference to this article, thereby invoking its provisions. The delayed party shall cause such delay to cease as soon as practicable and shall notify the other party in writing when it has done so. The time of completion shall be extended by contract modification for a period of time equal to the time that results or effects of such delay prevent the delayed party from performing in accordance with this Contract.

**6.3.3** The completion time shall be extended when delay in completion of the Work by either the Contractor or the subcontractors is due to any preference, priority or allocation order duly issued by the Federal Government.

**6.3.4** Time extensions shall only be granted for delays caused by the City, changes authorized in accordance with Article 8 of this agreement, or delays pursuant to sections 6.3.2 and 6.3.3.



**6.3.5** Should a dispute arise between the Contractor and the City regarding a delay or time extension, the Contractor shall continue progress on the Work until the dispute is resolved.

## **7. PAYMENTS TO THE CONTRACTOR**

### **7.1 Contract Price; Request for Payment; Schedule of Values**

**7.1.1** The Contract amount or coefficient stated in the Contract documents or in the Notice to Proceed, plus or minus any authorized adjustments, is the amount payable by the City to the Contractor for performance of the Work under the Contract.

**7.1.2** During the course of construction, the Contractor shall request payment for work actually performed during the preceding month or some other time period as mutually agreed to, using the Contractor's itemized invoice.

### **7.2 Certification and Payment**

**7.2.1** The City by mutual agreement may make progress payments on Contracts of less than ninety days and shall make monthly progress payments on all other Contracts as provided for in this paragraph. Payment to the Contractor on the basis of a duly certified and approved estimate for payment of the work performed during the preceding calendar month under the Contract may include payment for material and equipment. An estimate of the work submitted shall be deemed approved and certified for payment after seven days from the date of submission unless before that time the City or the City's designee prepares and issues a specific written finding setting forth those items in detail in the estimate of the work that are not approved for payment under the Contract. The City may withhold an amount from the progress payment sufficient to pay the expenses the City reasonably expects to incur in correcting the deficiency set forth in the written finding. The progress payments shall be paid on or before Thirty days after the estimate of the work is certified and approved. The estimate of the work shall be deemed received by the City on submission to any person designated by the City for the submission, review or approval of the estimate of the work.

**7.2.2** On completion and acceptance of each separate building, public work or other division of the Contract on which the price is stated separately in the Contract, except as qualified in paragraph 7.2.5, payment may be made in full, less authorized deductions. In preparing estimates, the material and equipment delivered on the site to be incorporated in the job shall be taken into consideration in determining the estimated value by the architect, engineer or other person, as specified in the Contract.

**7.2.3** The Contractor shall pay to the Contractor's subcontractors or material suppliers and each subcontractor shall pay to the subcontractor's subcontractor or material supplier, within seven days of receipt of each progress payment, unless otherwise agreed in writing by the parties, the respective amounts allowed the Contractor or subcontractor on account of the work performed by the subcontractors, to the extent of each subcontractor's interest, except that no Contract for construction services may materially alter the rights of any Contractor, subcontractor or material supplier to receive prompt and timely payment as provided under this section. The payments to subcontractors or material suppliers shall be based on payments received pursuant to this section. Any diversion by the Contractor or subcontractor of payments received for work performed on a Contract, or failure to reasonably account for the application or use of those payments, constitutes grounds for disciplinary action by the Registrar of Contractors. The subcontractor or material supplier shall notify the Registrar of Contractors and the City in writing of any payment less than the amount or percentage approved for the class or item of work as set forth in this section.

**7.2.4** A subcontractor may notify the City in writing requesting that the subcontractor be notified by the City in writing within five days from payment of each progress payment made to the Contractor. The subcontractor's request remains in effect for the duration of the subcontractor's work on the project.

**7.2.5.** Nothing in this section prevents the Contractor or subcontractor, at the time of application and certification to the City or Contractor, from withholding the application and certification to the City or Contractor for payment to the subcontractor or material supplier for unsatisfactory job progress, defective construction work or materials not remedied, disputed work or materials, third party claims filed or reasonable evidence that a claim will be filed, failure of a subcontractor to make timely payments for labor, equipment and materials, damage to the Contractor or another subcontractor, reasonable evidence that the subcontract cannot be completed for the unpaid balance of the subcontract sum or a reasonable amount for retention.

**7.2.6** If any payment to a Contractor is delayed after the date due interest shall be paid at the rate of one per cent per month or fraction of a month on the unpaid balance as may be due.

**7.2.7** If any periodic or final payment to a subcontractor is delayed by more than seven (7) days after receipt of the periodic or final payment by the Contractor or subcontractor, the Contractor or subcontractor shall pay the subcontractor or material supplier interest, beginning on the eighth day, at the rate of one per cent per month or fraction of a month on the unpaid balance as may be due.

**7.2.8** Notwithstanding anything to the contrary in this section, this section applies only to amounts payable in a construction services Contract for construction and does not apply to amounts payable in a construction services Contract for design services, preconstruction services, finance services, maintenance services, operations services and other related services.

**7.2.9** The Project Manager, with reasonable dispatch, will review the contents of the ESTIMATE FOR PAYMENT submitted by the Contractor, determine the sufficiency of the estimate, satisfy himself that the City has received full value, certify the estimate and submit it through normal channels for payment.

**7.2.10** Neither the certification nor payment made to the Contractor, nor partial or entire use or occupancy of the Work by the City shall constitute an acceptance of any portion of the Work.

### **7.3 Payment Withheld**

**7.3.1** If the Project Manager is unable to certify a request for payment in whole or in part because, after observing the Work and the data comprising the ESTIMATE FOR PAYMENT, the Project Manager determines that the Work has not progressed or the quality of the Work is not in accordance with the Contract, the Project Manager shall promptly notify the Contractor. If the Project Manager and the Contractor cannot agree on a revised amount, the Project Manager will promptly issue a certificate for payment in an amount they determine is justified.

**7.3.2** The Project Manager or other City official, as a result of subsequently discovered evidence, may also withhold or nullify the whole or a part of any certification to such extent as may be necessary to protect the City from loss on account of:

- .1** Defective work not remedied.
- .2** Third party claims filed or reasonable evidence indicating probable filing of such claims.
- .3** Failure of the Contractor to make payments properly to subcontractors or for labor, materials, or equipment.
- .4** Reasonable doubt that the Work can be completed for the unpaid balance of the Contract amount, or reasonable evidence that the Work will not be completed within the Completion time and that the unpaid balance would not be adequate to cover actual or liquidated damages for the anticipated delay.
- .5** Damage to another contractor or to the City.

- .6 Damage to the real or personal property of another and failure to repair or replace the same.
- .7 Persistent failure to carry out the Work in accordance with the Contract.

**7.3.3** When the grounds for withholding payment have been corrected to the satisfaction of the Project Manager or other City official concerned, the City shall proceed to process any amounts due.

#### **7.4 Substantial Completion**

**7.4.1** When the Contractor considers that the Work, or a portion thereof which the City has agreed to accept separately, is ready for its intended use, it shall notify the Project Manager in writing that the Work, or the agreed upon portion thereof, is substantially complete and request the Project Manager to issue a Certificate of Substantial Completion. Within a reasonable time thereafter, the Project Manager will inspect the Work, or the designated portion thereof, to determine the status of completion. If the inspection discloses any item that is not in accordance with the Contract, the Contractor shall, before issuance of the Certificate of Substantial Completion, complete or correct such item. The Contractor shall then submit a request for a re-inspection by the Project Manager. When the Work or designated portion thereof is determined to be substantially complete, the Project Manager will prepare a Certificate of Substantial Completion for signature of the parties, fixing therein the date of Substantial Completion and establishing the responsibilities of the City and Contractor, pending final payment by the City, for security, maintenance, utilities, damage to the Work, and insurance, and shall fix the time within which the Contractor shall finish all items on the punch list attached to the certificate.

**7.4.2** Warranties required by the Contract shall commence on the date of Final Completion for a period of two years, except where a specific provision of the Contract provides otherwise.

#### **7.5 Final Completion and Final Payment**

**7.5.1** Upon receipt of notice from the Contractor that the Work is ready for final inspection and upon receipt of a request for final payment, the Project Manager will determine that all items on the punch list have been completed or corrected and the City will make payment for such work or portion thereof as provided for in the Contract.

#### **7.6 Consent of Surety/ Lien Waivers and As-Built Drawings**

**7.6.1** Final payment shall become due when the Contractor provides to the Contract Officer a Consent of Surety Certificate from their bonding company, or lien waivers, at the Contract Officer's discretion and all completed as-built drawings.

#### **7.7 Partial Utilization**

**7.7.1** The City may occupy or use any portion of the Work which the City and the Contractor agree constitutes a separately functioning and usable part of the Work that can be used by the City without significant interference with the Contractor's performance of the remainder of the Work. Such use or occupancy may commence whether or not the portion is substantially complete, provided the City and the Contractor have accepted in writing their mutual responsibilities regarding the used portion, including but not limited to insurance coverage, maintenance and utilities.

**7.7.2** Partial use or occupancy of the Work by the City shall not constitute acceptance of Work not complying with the requirements of the Contract.

## **8. UNCOVERING AND CORRECTION OF WORK; CHANGES IN THE WORK**

### **8.1 Uncovering of Work**

**8.1.1** Piping, wiring, ducts, etc., shall not be covered up before proper inspection, approval and certificates, if required, are issued. Should any work that is designated for inspection by the Project Manager or the Contract before covering is covered before such inspection, it must be uncovered by the Contractor at their expense when examination is ordered by the Project Manager.

**8.1.2** If a portion of the Work not designated by the Project Manager or the Contract for inspection has been covered and the Project Manager or a Public Inspector orders such work uncovered for inspection, the Contractor shall immediately uncover such work. If such uncovered work is found to be in accordance with the Contract, an appropriate Change Order shall be issued to compensate the Contractor for the expense of uncovering and replacing the work. If such work is found to be not in compliance with the Contract, the Contractor shall pay such costs, unless the condition was caused by the City or a separate Contractor.

**8.1.3** The City shall not be responsible for or bear the cost of any re-examination and replacement occasioned by defects in the work caused by subcontractors.

### **8.2 Correction of Work**

**8.2.1** Correction of Work Before Final Payment: The Contractor shall promptly remove from the site of the Work all materials and/or associated portions of the Work rejected by the Project Manager as failing to conform to the Contract, whether incorporated or not, and the Contractor shall promptly replace and re-execute the Work in accordance with the Contract, without expense to the City, and shall bear the expense of making good the work of other contractors destroyed or damaged by such removal or replacement. If the Contractor does not remove such rejected Work and/or materials within a reasonable time, fixed by written notice, the City may remove it and may store the materials at the expense of the Contractor.

**8.2.2** Should the Contractor fail to repair such defective material and/or workmanship or to make replacements within five (5) calendar days after written notice by the City, it is agreed that the City may, at its sole discretion, make such repairs and replacements and the actual cost of the required labor and materials shall be chargeable to and payable by the Contractor or his surety.

### **8.3 Changes in the Work**

**8.3.1** The Project Manager may order extra work or make changes by altering, adding to or deducting from the Work, the Contract price being adjusted accordingly by Change Order without invalidating the Contract. All such work shall be executed under the conditions of the original Contract except that any claim for extension of time caused thereby shall be adjusted at the time of ordering such change.

**8.3.2** If, instead of requiring corrections or removal of Work not conforming to the requirements of the contract, the Work is determined to be acceptable with diminished value in the sole judgment of the Project Manager, a change order shall be issued incorporating the necessary revisions in the contract, including an appropriate reduction in the contract price. Such a change order does not require the signature or approval of the Contractor. Such acceptance of non-conforming Work shall not constitute a waiver of any other work required under this contract.

**8.3.3** The value of any extra work or change ordered under the Contract shall be determined in one or more of the following ways:

- By estimate and acceptance in a lump sum.

- By unit prices in the Contract or subsequently agreed upon prices.
- By a fixed fee.

## **9. SUSPENSION OR TERMINATION OF THE WORK**

### **9.1 Suspension of the Work for Cause; City's Right to Perform the Work**

**9.1.1** If the Contractor fails to correct Work which is not in accordance with the Contract, or persistently fails to carry out the Work in accordance with the Contract, the Contract Officer, after consultation with the Project Manager, may order the Contractor in writing to stop the Work, or any portion of the Work, until the cause for such order has been eliminated.

**9.1.2** If the Contractor fails to prosecute the Work properly or fails to perform any provision of this Contract, the City may, five (5) days after written notice to the Contractor, and without prejudice to any other remedy the City may have, make good such deficiencies and may deduct the cost thereof from the payment then or thereafter due the Contractor. If payments then or thereafter due the Contractor are not sufficient to cover such amounts, the Contractor and its surety shall be liable to the City for such deficiency.

### **9.2 Termination by the City for Cause**

**9.2.1** The City, upon certification by the Project Manager, without prejudice to any other right or remedy of the City and after giving the Contractor seven (7) days written notice, may terminate this Contract as to all or any part of the Work for any of the following reasons:

- If the Contractor abandons the Work, or unnecessarily delays the Work.
- If the Contractor should persistently or repeatedly refuse or fail to supply enough properly skilled workers or proper materials or competent subcontractor.
- If the Contractor fails to make payment to subcontractor for materials or labor in accordance with the respective agreements between the Contractor and the subcontractor or as expressly set forth herein.
- If the Contractor persistently disregards laws, ordinances, or rules, regulations or orders of a public authority having jurisdiction, or persistently violates the conditions or covenants of this Contract.
- If the Contractor should be adjudged bankrupt.
- If the Contractor should make a general assignment for the benefit of its creditors or if a receiver should be appointed on account of its insolvency.
- If the Contractor is otherwise in substantial breach of a provision of the Contract as determined by the City.

**9.2.2** Upon termination of the Contract for any of the above reasons, the City, subject to any prior rights of the surety, may:

- Take possession of the Work and of all materials, equipment, tools, and construction equipment and machinery at the Work site or adjacent thereto belonging to the Contractor.
- Accept assignment of subcontracts pursuant to Subsection 5.1.8 of Article 5 of these General Conditions.

- Finish the Work by whatever reasonable method the City may deem expedient. In completing the Work by a new contractor or by doing the Work itself, the City may use such equipment, materials, supplies, machinery, implements, tools and plant of the Contractor in the City's possession and may make all necessary repairs and replacements thereto.

**9.2.3** If the City terminates the Contract for one of the reasons stated in Subsection 9.2.1, the Contractor shall not be entitled to receive any further payment.

**9.2.4** The cost of fully completing the Work provided for under any new contract shall include the sum or sums of money to be paid by the City to other Contractors, all costs of repairs and replacements of machinery, implements, tools and plant of the Contractor hereunder, and also all sums of money paid for additional management and administrative services, including but not limited to the cost of the Project Manager's additional services and added expenses made necessary by the termination of the Contract.

**9.2.5** If the unpaid balance of the Contract price exceeds costs of finishing the Work, such excess may, at the City's discretion, be paid to the Contractor. If such costs exceed the unpaid balance, the City may sell all materials, supplies, machinery, implements, tools and plant of the Contractor's then on hand, at public sale, on giving the Contractor twenty (20) days' notice of the time and place of such sale, and the net proceeds derived from the sale of said property shall be applied against such costs. Should the amount received from the sale be insufficient to pay such deficiency, the Contractor and its surety shall be liable to pay the amount of the deficiency.

### **9.3 Suspension by the City for Convenience**

**9.3.1** The City may, without cause, order the Contractor in writing to suspend or interrupt the Work in whole or in part for such period of time as the City may determine whenever such suspension or interruption would be in the best interest of the City.

**9.3.2** If the City suspends the Work for convenience, an adjustment shall be made for substantiated increases in the cost of performance of the Contract, if any, including profit on the increased cost of performance, caused by suspension or interruption. No adjustment shall be made to the extent:

- That performance is, was or would have been so suspended or interrupted by another cause for which the Contractor is responsible, or
- That an equitable adjustment is made or denied by the City.

### **9.4 Termination by the City for Convenience**

**9.4.1** The performance of the Work under this Contract may be terminated by the City, in whole or in part, in accordance with this clause whenever the City reasonably determines that such termination is in the best interest of the City. Any such termination shall be affected by delivery to the Contractor of a written Notice of Termination specifying the extent to which performance of the Work is terminated, and the date upon which such termination becomes effective.

**9.4.2** If the Contract is terminated by the City as provided herein, the Contractor shall receive compensation for any Work performed and accepted, together with profit in proportion to the Work performed and accepted. The compensation shall include payment for contractual obligations reasonably incurred prior to termination. No amount shall be allowed for anticipated profit on unperformed Work.

**9.4.3** In the event the City terminates the Work, in whole or in part, for cause pursuant to Section 9.2 of this Article 9 and the termination is later deemed to be unjustified, then such

termination shall be automatically deemed a termination for convenience and the provisions of this Section 9.4 shall apply.

**9.4.4** Termination of the Contract or portion thereof by the City for convenience shall not relieve the Contractor of their contractual responsibilities for the Work completed, nor shall it relieve the surety of its obligation for and concerning any just claim arising out of the Work completed.

## **9.5 Contractor's Right to Terminate Contract**

**9.5.1** The Contractor may terminate the Contract for any of the following reasons:

- If the Work should be stopped under an order of any court of competent jurisdiction or other public authority for a period in excess of one (1) month through no act or fault of the Contractor or of anyone directly or indirectly employed by him.
- If the City has failed to pay the Contractor within sixty (60) days after the date when any sum is certified for payment by the Project Manager, or
- If repeated suspensions or interruptions ordered by the City pursuant to Section 9.3 total in the aggregate more than one-hundred percent (100%) of the total number of days scheduled for completion, or one hundred twenty (120) days in any three hundred sixty-five (365) day period, whichever is less.

**9.5.2** If one of the above reasons exists, the Contractor may, upon seven (7) additional days, written notice to the Project Manager, stop Work and terminate the Contract and recover payment from the City for all Work executed and accepted by the City and any loss sustained upon any plant or materials and reasonable profit and damages.

## **10. CLAIMS AND DISPUTES**

### **10.1 Project Manager's Resolution of Claims and Disputes; Review by Contract Officer**

**10.1.1** This Article relates to claims for additional compensation and any other differences between the parties arising under and by virtue of the Contract. Such claims are to be resolved at the earliest possible time and at the first responsible level so as to increase the possibility that such matters will be resolved without the vexation of an administrative hearing process, arbitration or litigation.

**10.1.2** All claims, including but not limited to, claims relating to adjustments or interpretations of the Contract, payments of money, or other relief with respect to the terms of the Contract, shall be referred initially in writing to the Project Manager for action. The responsibility to substantiate claims shall rest with the party making the claim.

**10.1.3** Claims by either party must be made within twenty-one (21) days after the event giving rise to the claim or within twenty-one (21) days after the claimant first becomes aware of the condition giving rise to the claim, whichever is later.

**10.1.4** Pending final resolution of a claim, the Contractor shall proceed diligently with performance of the Contract and the City shall continue to make payments in accordance with the Contract.

**10.1.5** The Project Manager shall, within twenty-one (21) days of receipt of a claim, issue one of the following:

- Issue a decision either rejecting or approving the claim.

- Suggest an equitable compromise of the claim.
- Provide a schedule to the Contractor indicating when they expect to be able to take action, which shall be within a reasonable time.

**10.1.6** The Project Manager may require the submission of additional documentation from the Contractor to facilitate a decision.

**10.1.7** The Contractor shall have ten (10) days from the date of the Project Manager's final decision rejecting or approving a claim, or suggesting a compromise, within which to accept or object to the decision. Failure of the Contractor to accept or object to the decision in writing within such ten (10) day period shall be deemed an acceptance of the decision. If the Contractor rejects the decision of the Project Manager in writing within such ten (10) day period, the matter shall be referred to the Contract Officer for de novo review.

**10.1.8** The Contract Officer shall have sixty (60) days from receipt of a written objection by the Contractor to the Project Manager's final decision, or such longer period as the parties may stipulate in writing, to review the matter and issue a response. During such period, the Contract Officer may require such additional documentation or testimony as deemed necessary to support his/her response.

**11. MISCELLANEOUS PROVISIONS**

**11.1 Governing Law**

**11.1.1** The Contract shall be governed and construed according to the laws of the Kingman City Code and the State of Arizona.

**11.2 Written Notice**

**11.2.1** Written notice shall be deemed to have been duly served if delivered in person to the individual or a member of the firm or entity or to an officer of the corporation for which it was intended, or if delivered at or sent by registered or certified mail to the last known business address known to the party giving notice.

**11.3 Conflict of Interest**

**11.3.1** The City shall also have the right to terminate this Contract pursuant to the conflict-of-interest provisions of A.R.S. Sec. 38-511 and to exercise any and all remedies provided in such statute. The City may cancel this Contract if any person significantly involved in negotiating, drafting, securing or obtaining this Contract for or on behalf of the City of Kingman becomes an employee in any capacity of any other party or a consultant to any other party with reference to the subject matter of this Contract.

**11.4 Contractor**

**11.4.1** It is clearly understood that each party shall act in its individual capacity and not as an agent, employee, partner, joint venture, or associate of the other. An employee or agent of one party shall not be deemed or construed to be the employee or agent of the other party for any purpose whatsoever.

**11.4.2** Contractor shall not be entitled to compensation in the form of salaries, or to paid vacation or sick days by the City, and that such days do not accumulate for the use of same at a later date.

**11.4.3** The City of Kingman will not provide any insurance coverage to Contractor, including Workers' Compensation coverage. The Contractor is advised that taxes or social security



payments shall not be withheld from a City payment issued hereunder and that Contractor should make arrangements to directly pay such expenses, if any.

## **11.5 Gratuities**

**11.5.1** The City may, by written notice to the Contractor, cancel this Contract if it is found that gratuities, in the form of entertainment, gifts or otherwise, were offered or given by the Contractor or any agent or representative of the Contractor, to any officer or employee of the City amending, or the making of any determinations with respect to the performing of such contract. In the event this Contract is canceled by the City pursuant to this provision, the City shall be entitled, in addition to any other rights and remedies, to recover or withhold from the Contractor the amount of the gratuity.

## **11.6 Provisions Required by Law**

**11.6.1** Each and every provision of law and any clause required by law to be in the Contract shall be read and enforced as though it were included herein, and if through mistake or otherwise any such provision is not inserted, or is not correctly inserted, then upon the application of either party the Contract shall forthwith be physically amended to make such insertion or correction.

## **11.7 Severability**

**11.7.1** The provisions of this Contract are severable to the extent that any provision or application held to be invalid shall not affect any other provision or application of the Contract which may remain in effect without the invalid provision or application.

## **11.8 Interpretation – Parol Evidence**

**11.8.1** This Contract is intended by the parties as a final expression of their agreement and is intended also as a complete and exclusive statement of the terms of this agreement. No course of prior dealings between the parties and no usage of the trade shall be relevant to supplement or explain any term used in this Contract. Acceptance or acquiescence in a course of performance rendered under this Contract shall not be relevant to determine the meaning of this Contract even though the accepting or acquiescing party has knowledge of the nature of the performance and opportunity to object.

## **11.9 Rights and Remedies**

**11.9.1** No provision in this document or in the Contractor's response shall be construed, expressly or by implication as a waiver by either party of any existing or future right and/or remedy available by law in the event of any claim or default or breach of contract. The failure of either party to insist upon the strict performance of any term or condition of the contract or to exercise or delay the exercise of any right or remedy provided in the Contract, or by law, or the acceptance of materials or services, obligations imposed by this Contract or by law, and shall not be deemed a waiver of any right of either party to insist upon the strict performance of the Contract.

## **11.10 Right to Assurance**

**11.10.1** Whenever one party to this Contract in good faith has reason to question the other party's intent to perform, the former party may demand that the other party give a written assurance of this intent to perform. In the event that a demand is made and no written assurance is given within five (5) days, the demanding party may treat this failure as an anticipatory repudiation with this Contract.



## FIRM PRICE QUOTE CITY MESSAGE BOARDS VARIOUS LOCATIONS

The undersigned, having examined the Plans, Specifications, related documents, the site of the proposed work and being familiar with all conditions related to the proposed work, hereby submits the following price quote for furnishing all materials, labor, supplies, permit and completion of the work as specified. It is understood that applicable portions of the 2021 M.A.G. Uniform Standard Specifications and Standard Details, as adopted and revised for use in the City of Kingman will apply.

ITEM	DESCRIPTION	EST QTY	UNIT	UNIT COST	COST
1	Manufacture and install double face sign (per attached specifications) at Airway & Railroad	1	Each		
2	Manufacture and install double face sign (per attached specifications) at Beale St & Route 66	1	Each		
3	Manufacture and install double face sign (per attached specifications) at Harrison and Centennial Park	1	Each		
4	Manufacture and install double face sign (per attached specifications) at Stockton Hill Rd & Hall	1	Each		
5	Manufacture and install single face sign (per attached specification) at Hualapai Mtn Rd & Bridge	1	Each		
6	Manufacture and install double face sign (per attached specifications) at Stockton Hill Rd and Coronado	1	Each		
7	Trenching, Backfill, and Install City Supplied Conduit	770	LnFt		
8	Install #6 Electrical Conductors	3050	LnFt		
9	Traffic control	1	L.S.		
<b>SUBTOTAL</b>					
Sales Tax					
<b>TOTAL QUOTE FOR C.O.K. PROJECT,</b>					

Items not specifically listed in the above bid schedule, but which are necessary to complete the work including mobilization, clearing and grubbing, soils and compaction tests, concrete tests, necessary cleanup and disposal of excess materials, and costs for insurance shall be considered incidental to the work items. Payment will only be made for items listed in the bid schedule. All onsite work and work within the R/W shall have a one year warranty.

**CONTRACTOR NAME:** \_\_\_\_\_



This proposal is submitted by \_\_\_\_\_  
\_\_\_\_\_

a corporation organized under the laws of the State of \_\_\_\_\_; a partnership  
consisting of \_\_\_\_\_; or individual trading as \_\_\_\_\_  
\_\_\_\_\_; of the City of \_\_\_\_\_,

and is the holder of current Arizona State Contractors License Classification \_\_\_\_\_

License No: \_\_\_\_\_.

**Respectfully Submitted:**

DATE: \_\_\_\_\_

NAME OF FIRM REPRESENTATIVE: \_\_\_\_\_

TITLE: \_\_\_\_\_

SIGNATURE: \_\_\_\_\_

FIRM ADDRESS: \_\_\_\_\_

PHONE NUMBER: \_\_\_\_\_

FAX NUMBER: \_\_\_\_\_



## ADDENDUM ACKNOWLEDGEMENT

### RECEIPT OF ADDENDA:

Contractor acknowledges receipt of the following Addenda relating to the Request for Qualifications (RFQ) for Job Order Contracting (JOC) for Designing and Installing Message Boards in Kingman, Arizona.

Addendum No.

Date

---

---

---

---

---

---

\_\_\_\_\_  
Company Name

\_\_\_\_\_  
Representative Name (Print)

\_\_\_\_\_  
Representative's Signature

\_\_\_\_\_  
Date



## DISCLOSURE OF RESPONSIBILITY STATEMENT

A. List any convictions of any person, subsidiary, or affiliate of the company, arising out of obtaining, or attempting to obtain a public or private contract or subcontract, or in the performance of such contract or subcontract.

---

B. List any convictions of any person, subsidiary, or affiliate of this company for offenses such as embezzlement, theft, fraudulent schemes, etc. or any other offenses indicating a lack of business integrity or business honesty, which affects the responsibility of the contractor.

---

C. List any convictions or civil judgments under state or federal antitrust statutes.

---

D. List any violations of contract provisions such as failing to perform (without good cause), or unsatisfactory performance, in accordance with the specifications of a contract.

---

E. List any prior suspensions or debarments by any governmental agency.

---

F. List any contracts not completed on time.

---

G. List any penalties imposed for time delays and/or quality of materials and workmanship.

---

H. List any documented violations of federal or state labor laws, regulations, or standards, occupational safety and health rules.

---

I, \_\_\_\_\_ as \_\_\_\_\_  
Name of individual Title & Authority

of \_\_\_\_\_, declare under oath that the above statements, including Company Name any supplemental responses attached hereto, are true.

BY: \_\_\_\_\_ (Signature of Individual/Representative)

Project  
Firm Price Quote – City Message Boards Various Locations



# NON-COLLUSION AFFIDAVIT

STATE OF: )  
 ) ss  
CITY OF: )

\_\_\_\_\_  
(Name of Company, Representative)

being first duly sworn, deposes and says:

That she/he is \_\_\_\_\_ of \_\_\_\_\_  
(Title) (Name of Company)

and that pursuant to Section 112 (C) of Title 23 USC or other applicable laws, he/she certifies as follows: That neither he/she nor anyone associated with the said

\_\_\_\_\_  
CONTRACTOR NAME: \_\_\_\_\_

has, directly or indirectly entered into any agreement, participated in any collusion or otherwise taken any action in restraint of free competitive bidding for:

### **Job Order Contracting – Designing and Installing Message Boards**

This bid is genuine and not made in the interest of or on behalf of any undisclosed firm or corporations and is not submitted to conform to any agreement or rules of any group, association, organization or corporation. Bidder has not submitted a false bid or solicited whether directly or indirectly with any other Bidder to submit a false bid which would give one particular bid any advantage over others or the owner.

By: \_\_\_\_\_ (Signature of Individual/Representative)

STATE OF: )  
 ) ss.  
COUNTY OF: )

On this the \_\_\_\_\_ day of \_\_\_\_\_, 20\_\_\_\_\_, before me, the undersigned Notary Public, personally appeared \_\_\_\_\_, who acknowledged to me that they executed the foregoing instrument for the purposes therein contained.

IN WITNESS WHEREOF I hereunto set my hand and official seal.

Project  
Firm Price Quote – City Message Boards Various Locations

---

NOTARY PUBLIC

My Commission Expires: \_\_\_\_\_SEAL  
STATE OF: \_\_\_\_\_ )  
  ) ss.  
COUNTY OF: \_\_\_\_\_ )

On this the \_\_\_\_day of , 20\_\_\_\_, before me, the undersigned NOTARY PUBLIC, personally appeared \_\_\_\_\_  
\_\_\_\_\_, who acknowledged to me that they executed the foregoing instrument for the purposes  
therein contained.

IN WITNESS WHEREOF I hereunto set my hand and official seal.

---

NOTARY PUBLIC  
Commission Expires

---

My



## CERTIFICATE OF INSURABILITY

I hereby certify that as a Bidder to City of Kingman (City) for Solicitation No. \_\_\_\_\_ I am fully aware of insurance requirements contained in the Contract and by the submission of this bid. I hereby assure City that I am able to produce the insurance coverage required should I be selected to be awarded the Contract.

Should I be awarded the Contract by City and then become unable to produce the insurance coverage specified within ten (10) working days, I am fully aware and understand that this will constitute a material breach of this Contract and will be subject to penalties up to and including termination of the Contract at the sole discretion of the City. I also understand and am fully aware that I may not be considered for further projects by City.

---

Signature of Contractor

---

Company

---

Date



# GALAXY® GT6x 10 MM PRODUCT SPECIFICATIONS

The Galaxy® GT6x offers high-value Galaxy features combined with high-resolution 10 mm surface mount LED technology to provide high-quality images.

## 10 MM TECHNICAL SPECIFICATIONS

**Character Height:**

2.8" (7 pixel font)

**Line Spacing:**

10.16 mm (0.4")

**Pixel Configuration:**

3-in-1 SMD

**Maximum Brightness:**

8,000 nits

**Full Color Capability:**

281 trillion colors

**Viewing Angle:**

160 degrees horizontal x 70 degrees vertical

**Min Viewing Distance:**

21' (10 mm)



## PRODUCT FEATURES

- All sealed components
- Quick connects
- Mounting clips
- High-contrast louvers
- Redundant module signal
- Large sections for fast installation
- Front ventilation on displays less than eight feet tall
- No spreader beam required for displays greater than eight feet tall
- Single-step module removal
- Shallow cabinet depth
- Narrow cabinet borders

## MODEL NUMBER GUIDE

GT6x	-	72	x	108	-	10	-	RGB	-	SF
Series		Lines High		Columns Wide		Line Spacing		LED Color		Single Face or Two View

## GT6x SERIES SPECIFICATIONS

**Estimated LED Lifetime:**

100,000+ hours

**Contrast Enhancement:**

Non-reflective black louvers and module face grooves disperse light

**Message Capability:**

Text, graphics, logos, basic animation, video clips, multiple font styles, and sizes

**Control Software:**

Venus® Control Suite

**Power:**

120, 120/240 VAC Single Phase

**Display Dimming:**

64 levels (Automatic, scheduled or manual control)

**Communication Options:**

Ethernet Fiber Optic, Ethernet Bridge Radio, Remote Cellular, Ethernet CAT5

**Operating Temperature:**

-40°F to 120°F with 99% RH non-condensing

**Compliance Information:**

UL Listed, FCC compliance

## DISPLAY CONFIGURATIONS

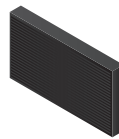

**Single-face (SF)**  
Available in all sizes

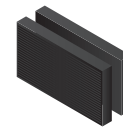

**Two-view (2V)**  
Available in all sizes

# GALAXY® GT6x 10 MM PRODUCT SPECIFICATIONS

Lines x Columns	Sections/Ventilated	Cabinet Dimensions Feet-Inches H x W x D	Cabinet Dimensions Meters H x W x D	Cabinet Square Feet (Square Meters)	Active Area Square Feet (Square Meters)	Cabinet Weight Pounds (kilograms)	Lines/Characters per line	Character Height	Maximum Watts RGB
72x108	Sing/Ft	2'11" x 3'11" x 7"	0.89 x 1.18 x 0.18	11.2 (1.1)	8.7 (0.9)	90 (41)	9/21	2" - 28"	630
72x144	Sing/Ft	2'11" x 5'1" x 7"	0.89 x 1.54 x 0.18	14.6 (1.4)	11.6 (1.2)	125 (57)	9/28	2" - 28"	825
72x180	Sing/Ft	2'11" x 6'3" x 7"	0.89 x 1.91 x 0.18	18.1 (1.7)	14.4 (1.5)	155 (71)	9/36	2" - 28"	1020
72x216	Sing/Ft	2'11" x 7'6" x 7"	0.89 x 2.28 x 0.18	21.6 (2.0)	17.3 (1.8)	185 (84)	9/43	2" - 28"	1215
72x252	Sing/Ft	2'11" x 8'8" x 7"	0.89 x 2.64 x 0.18	25.1 (2.3)	20.2 (2.1)	215 (98)	9/50	2" - 28"	1410
72x288	Sing/Ft	2'11" x 9'11" x 7"	0.89 x 3.01 x 0.18	28.6 (2.7)	23.1 (2.4)	245 (112)	9/57	2" - 28"	1610
72x324	Sing/Ft	2'11" x 11'1" x 7"	0.89 x 3.37 x 0.18	32.0 (3.0)	26.0 (2.6)	275 (125)	9/64	2" - 28"	1805
72x360	Sing/Ft	2'11" x 12'3" x 7"	0.89 x 3.74 x 0.18	35.5 (3.3)	28.8 (3.0)	305 (139)	9/72	2" - 28"	2000
72x396	Sing/Ft	2'11" x 13'6" x 7"	0.89 x 4.1 x 0.18	39.0 (3.6)	31.7 (3.3)	335 (152)	9/79	2" - 28"	2195
72x432	Sing/Ft	2'11" x 14'8" x 7"	0.89 x 4.47 x 0.18	42.5 (4.0)	34.6 (3.5)	365 (166)	9/86	2" - 28"	2390
72x468	Sing/Ft	2'11" x 15'11" x 7"	0.89 x 4.84 x 0.18	46.0 (4.3)	37.5 (3.8)	395 (180)	9/93	2" - 28"	2585
72x504	Sing/Ft	2'11" x 17'1" x 7"	0.89 x 5.2 x 0.18	49.4 (4.6)	40.4 (4.2)	425 (193)	9/100	2" - 28"	2780
72x540	Sing/Ft	2'11" x 18'3" x 7"	0.89 x 5.57 x 0.18	52.9 (5.0)	43.2 (4.4)	455 (207)	9/108	2" - 28"	2975
72x576	Sing/Ft	2'11" x 19'6" x 7"	0.89 x 5.93 x 0.18	56.4 (5.3)	46.1 (4.7)	485 (220)	9/115	2" - 28"	3170
72x612	Sing/Ft	2'11" x 20'8" x 7"	0.89 x 6.3 x 0.18	59.9 (5.6)	49.0 (5.0)	515 (234)	9/122	2" - 28"	3365
72x648	Sing/Ft	2'11" x 21'11" x 7"	0.89 x 6.66 x 0.18	63.4 (5.9)	51.9 (5.3)	545 (248)	9/129	2" - 28"	3560
72x684	Sing/Ft	2'11" x 23'1" x 7"	0.89 x 7.03 x 0.18	66.8 (6.3)	54.8 (5.6)	575 (261)	9/136	2" - 28"	3755
72x720	Sing/Ft	2'11" x 24'3" x 7"	0.89 x 7.4 x 0.18	70.3 (6.6)	57.6 (5.9)	605 (275)	9/144	2" - 28"	3950
108x108	Sing/Ft	4'2" x 3'11" x 7"	1.25 x 1.18 x 0.18	15.8 (1.5)	13.0 (1.2)	140 (64)	13/21	2" - 43"	970
108x144	Sing/Ft	4'2" x 5'1" x 7"	1.25 x 1.54 x 0.18	20.7 (1.9)	17.3 (1.7)	185 (84)	13/28	2" - 43"	1275
108x180	Sing/Ft	4'2" x 6'3" x 7"	1.25 x 1.91 x 0.18	25.6 (2.4)	21.6 (2.1)	230 (105)	13/36	2" - 43"	1585
<b>108x216</b>	<b>Sing/Ft</b>	<b>4'2" x 7'6" x 7"</b>	<b>1.25 x 2.28 x 0.18</b>	<b>30.5 (2.9)</b>	<b>26.0 (2.4)</b>	<b>275 (125)</b>	<b>13/43</b>	<b>2" - 43"</b>	<b>1895</b>
108x252	Sing/Ft	4'2" x 8'8" x 7"	1.25 x 2.64 x 0.18	35.5 (3.3)	30.3 (2.9)	320 (146)	13/50	2" - 43"	2200
108x288	Sing/Ft	4'2" x 9'11" x 7"	1.25 x 3.01 x 0.18	40.4 (3.8)	34.6 (3.3)	365 (166)	13/57	2" - 43"	2510
108x324	Sing/Ft	4'2" x 11'1" x 7"	1.25 x 3.37 x 0.18	45.3 (4.2)	38.9 (3.6)	410 (186)	13/64	2" - 43"	2815
108x360	Sing/Ft	4'2" x 12'3" x 7"	1.25 x 3.74 x 0.18	50.2 (4.7)	43.2 (4.1)	455 (207)	13/72	2" - 43"	3125
108x396	Sing/Ft	4'2" x 13'6" x 7"	1.25 x 4.1 x 0.18	55.1 (5.1)	47.6 (4.5)	500 (227)	13/79	2" - 43"	3430
108x432	Sing/Ft	4'2" x 14'8" x 7"	1.25 x 4.47 x 0.18	60.1 (5.6)	51.9 (4.8)	545 (248)	13/86	2" - 43"	3740
108x468	Sing/Ft	4'2" x 15'11" x 7"	1.25 x 4.84 x 0.18	65.0 (6.1)	56.2 (5.3)	590 (268)	13/93	2" - 43"	4050
108x504	Sing/Ft	4'2" x 17'1" x 7"	1.25 x 5.2 x 0.18	69.9 (6.5)	60.5 (5.7)	635 (289)	13/100	2" - 43"	4355
108x540	Sing/Ft	4'2" x 18'3" x 7"	1.25 x 5.57 x 0.18	74.8 (7.0)	64.8 (6.1)	680 (309)	13/108	2" - 43"	4665
108x576	Sing/Ft	4'2" x 19'6" x 7"	1.25 x 5.93 x 0.18	79.7 (7.4)	69.2 (6.5)	725 (329)	13/115	2" - 43"	4970
108x612	Sing/Ft	4'2" x 20'8" x 7"	1.25 x 6.3 x 0.18	84.7 (7.9)	73.5 (6.9)	770 (350)	13/122	2" - 43"	5280
108x648	Sing/Ft	4'2" x 21'11" x 7"	1.25 x 6.66 x 0.18	89.6 (8.3)	77.8 (7.3)	815 (370)	13/129	2" - 43"	5585
108x684	Sing/Ft	4'2" x 23'1" x 7"	1.25 x 7.03 x 0.18	94.5 (8.8)	82.1 (7.7)	860 (391)	13/136	2" - 43"	5895
108x720	Sing/Ft	4'2" x 24'3" x 7"	1.25 x 7.4 x 0.18	99.4 (9.3)	86.4 (8.1)	905 (411)	13/144	2" - 43"	6200
144x108	Sing/Ft	5'4" x 3'11" x 7"	1.62 x 1.18 x 0.18	20.4 (1.9)	17.3 (1.7)	185 (84)	18/21	2" - 57"	1215
144x144	Sing/Ft	5'4" x 5'1" x 7"	1.62 x 1.54 x 0.18	26.8 (2.5)	23.1 (2.3)	245 (112)	18/28	2" - 57"	1610
144x180	Sing/Ft	5'4" x 6'3" x 7"	1.62 x 1.91 x 0.18	33.1 (3.1)	28.8 (2.9)	305 (139)	18/36	2" - 57"	2000
144x216	Sing/Ft	5'4" x 7'6" x 7"	1.62 x 2.28 x 0.18	39.5 (3.7)	34.6 (3.3)	365 (166)	18/43	2" - 57"	2390
144x252	Sing/Ft	5'4" x 8'8" x 7"	1.62 x 2.64 x 0.18	45.8 (4.3)	40.4 (3.9)	425 (193)	18/50	2" - 57"	2780
144x288	Sing/Ft	5'4" x 9'11" x 7"	1.62 x 3.01 x 0.18	52.2 (4.9)	46.1 (4.5)	485 (220)	18/57	2" - 57"	3170
144x324	Sing/Ft	5'4" x 11'1" x 7"	1.62 x 3.37 x 0.18	58.6 (5.5)	51.9 (5.0)	545 (248)	18/64	2" - 57"	3560
144x360	Sing/Ft	5'4" x 12'3" x 7"	1.62 x 3.74 x 0.18	64.9 (6.1)	57.6 (5.6)	605 (275)	18/72	2" - 57"	3950
144x396	Sing/Ft	5'4" x 13'6" x 7"	1.62 x 4.1 x 0.18	71.3 (6.6)	63.4 (6.2)	665 (302)	18/79	2" - 57"	4340
144x432	Sing/Ft	5'4" x 14'8" x 7"	1.62 x 4.47 x 0.18	77.6 (7.2)	69.2 (6.6)	725 (329)	18/86	2" - 57"	4730
144x468	Sing/Ft	5'4" x 15'11" x 7"	1.62 x 4.84 x 0.18	84.0 (7.8)	74.9 (7.2)	785 (357)	18/93	2" - 57"	5120
144x504	Sing/Ft	5'4" x 17'1" x 7"	1.62 x 5.2 x 0.18	90.4 (8.4)	80.7 (7.8)	845 (384)	18/100	2" - 57"	5510
144x540	Sing/Ft	5'4" x 18'3" x 7"	1.62 x 5.57 x 0.18	96.7 (9.0)	86.4 (8.3)	905 (411)	18/108	2" - 57"	5900
144x576	Sing/Ft	5'4" x 19'6" x 7"	1.62 x 5.93 x 0.18	103.1 (9.6)	92.2 (8.9)	965 (438)	18/115	2" - 57"	6295
144x612	Sing/Ft	5'4" x 20'8" x 7"	1.62 x 6.3 x 0.18	109.4 (10.2)	98.0 (9.5)	1030 (468)	18/122	2" - 57"	6685
144x648	Sing/Ft	5'4" x 21'11" x 7"	1.62 x 6.66 x 0.18	115.8 (10.8)	103.7 (9.9)	1090 (495)	18/129	2" - 57"	7075
144x684	Sing/Ft	5'4" x 23'1" x 7"	1.62 x 7.03 x 0.18	122.2 (11.4)	109.5 (10.5)	1150 (522)	18/136	2" - 57"	7465
144x720	Sing/Ft	5'4" x 24'3" x 7"	1.62 x 7.4 x 0.18	128.5 (12.0)	115.2 (11.1)	1210 (549)	18/144	2" - 57"	7855

Vendor to provide material and labor to fabricate and install multiple digital message center signs for City Of Kingman, per sign specifications & design.

**Sign Specifications:**

Overall Sign Height 12'-4", 7'-6" in width & 2'-0" in depth.

Daktronics Digital Display With LIFE OF SIGN COMMUNICATION (Display Specifications Attached No Alternates) Digital Display to be painted "dark grey" - Single Sided Display backside to be a painted "dark grey" with 3M vinyl film applied directly to back panel.

Sign pole cover to be decorative stone "Virginia Ledge - Hillside"

Decorative aluminum portion of pole cover to be .080 or thicker aluminum painted "dark grey"

Logos one per side on double faced sign and one on single face signs to be 4" deep, with 3M UV digital print face to light at night. "Dark Aqua" border to halo illuminate white at night.

KINGMAN letters to be 5" deep with LED flex neon red. Letter returns to be red, with red trim cap and clear plexiglass faces.

Footing Size For Estimating Purposes: (1) 2' x 7' Footing with 3500 PSI Concrete

Pipe Size For Estimating Purposes: (1) 5" STD .258 thickness STD Pipe

Town of Kingman to bring power within 3' of sign locations, contractor responsible to tie in power to sign, and test.

**Warranty:** 2 years on defective parts & service.

Digital Display Parts Warranty: (Specifications Attached) Minimum of 5 years.

**Training:** Onsite/In Person Training on sign software. Preloaded Content Creation of minimum of 5 slides created and loaded by Contractor with City of Kingman staff approved content.

**Locations:**

A. AIRWAY & RAILROAD - DOUBLE FACE SIGN

B. BEALE ST & ROUTE 66 - DOUBLE FACE SIGN

C. HARRISON @ PARK - DOUBLE FACE SIGN

D. STOCKTON HILL @ CORONADO - DOUBLE FACE SIGN

E. STOCKTON HILL & HALL - DOUBLE FACE SIGN

F. HUALAPAI & BRIDGE - SINGLE FACE SIGN

Awarded Vendor to provide Final Proofs & Engineering of owner request for approval prior to manufacturing.

*Contractor responsibilities* field verify all measurements and Sign locations with Project Manager. Provide Blue stake for all digging, haul off spoils and left-over materials. Provide cleanup. Reasonably protect Landscape.

*City of Kingman responsibilities* private locate sign locations, remove existing signs & repair reasonably damaged landscaping. Provide road/street closures & barricades at predetermined sign locations.

**Vendor to provide project timeline, with Proposal. Preferred Owner installation timeline to be completed \_\_\_\_\_??**

# D/F DIGITAL MESSAGE CENTER SIGN

- DARK GREY
- DARK RED
- DARK AQUA
- LIGHT GREY

\*PAINT COLORS TO BE DETERMINED

- VIRGINIA LEDGE - HILLSIDE

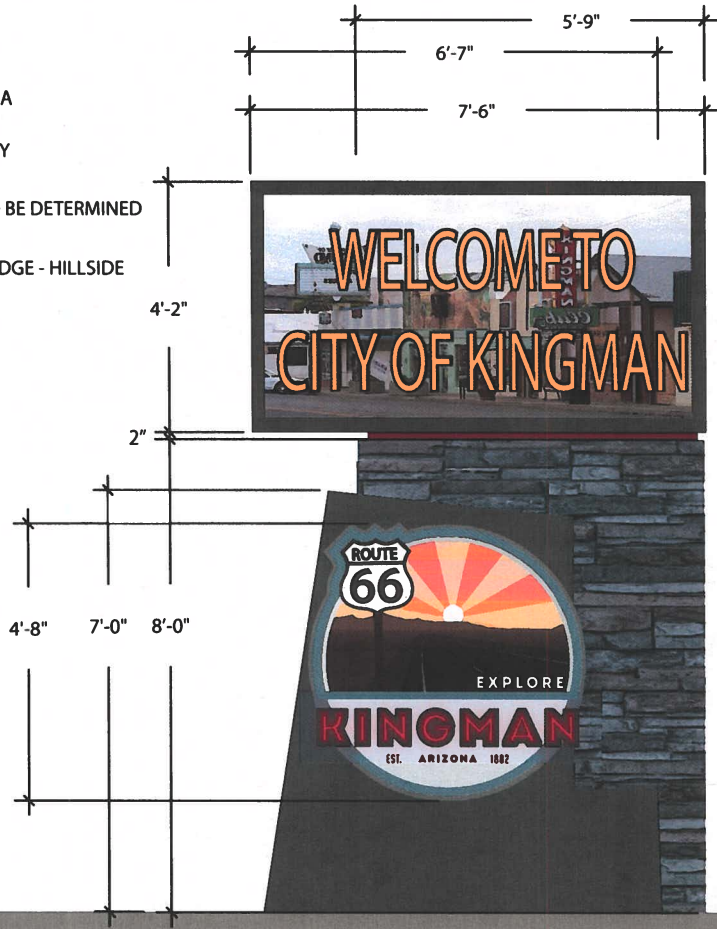

SIDE A



SIDE B

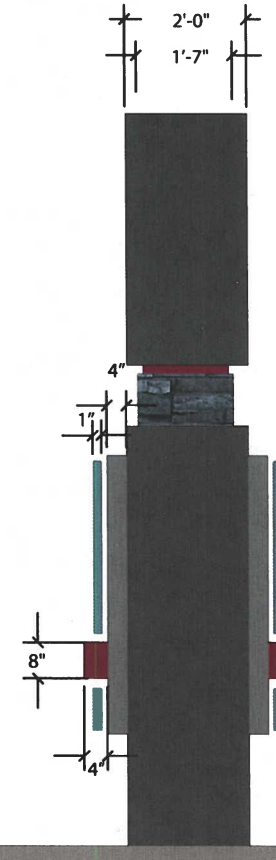

SIDE VIEW (STREET SIDE)



S/F DIGITAL MESSAGE CENTER SIGN

- DARK GREY
- DARK RED
- DARK AQUA
- LIGHT GREY

\*PAINT COLORS TO BE DETERMINED

- VIRGINIA LEDGE - HILLSIDE



SIDE A

SIDE B

SIDE VIEW (STREET SIDE)