

- ### DEMOLITION LEGEND
- REMOVE EXISTING CONCRETE CURB AND GUTTER
  - UNDERGROUND UTILITY TO BE REMOVED
  - REMOVE EXISTING BITUMINOUS SURFACE, SAWCUT AT REMOVAL LIMITS
  - REMOVE EXISTING CONCRETE SURFACE, SAWCUT AT REMOVAL LIMITS
  - TREES TO BE REMOVED

- ### SITE PROTECTION KEY
- PROTECT EX. CONCRETE TO REMAIN.
  - PROTECT EX. ASPHALT TO REMAIN.
  - PROTECT EX. UTILITY STRUCTURE TO REMAIN.
  - PROTECT EX. LIGHT POLE TO REMAIN.
  - PROTECT EX. HYDRANT TO REMAIN.
  - PROTECT EX. UNDERGROUND UTILITY TO REMAIN.
  - PROTECT EX. TRANSFORMER TO REMAIN.
  - PROTECT EX. UTILITY POLE TO REMAIN.
  - PROTECT EX. SIGN TO REMAIN.
  - PROTECT EX. GAS APPURTENANCE TO REMAIN.
  - PROTECT EX. TREE TO REMAIN.
  - PROTECT EX. BOLLARD TO REMAIN.
  - PROTECT EX. ELECTRIC METER TO REMAIN.
  - PROTECT EX. FENCE TO REMAIN.

- ### SITE REMOVAL KEY
- REMOVE EX. GUARD RAIL.
  - REMOVE EX. FENCE.
  - REMOVE EX. SIGN.
  - REMOVE EX. UTILITY POLE/GUY WIRE.
  - REMOVE EX. OVERHEAD POWER LINE.
  - REMOVE EX. UTILITY STRUCTURE.
  - REMOVE/ABANDON EX. UNDERGROUND UTILITY.
  - REMOVE EX. LIGHT POLE.
  - REMOVE EX. FLAG POLE.
  - REMOVAL ITEM INCLUDED AS PART OF NORTHERN NATATORIUM PROJECT.

### DEMOLITION NOTES

1. THE INFORMATION CONTAINED ON THESE DRAWINGS PERTAINING TO EXISTING CONDITIONS, SUCH AS BUT NOT LIMITED TO, UTILITIES, AND TOPOGRAPHY IS FURNISHED SOLELY AS THE BEST INFORMATION AVAILABLE AND ITS ACCURACY IS NOT GUARANTEED. THE USE OF THIS INFORMATION DOES NOT PROVIDE THE CONTRACTOR RELIEF FROM ANY RESPONSIBILITY FOR DAMAGES DUE TO ANY INACCURACIES.
2. CONTRACTOR SHALL CONTACT MISS DIG AT 811 OR (800)-482-7171 AT LEAST 3 WORKING DAYS PRIOR TO ANY EXCAVATION TO CONFIRM THE LOCATIONS OF EXISTING BURIED UTILITIES. THIS DOES NOT RELIEVE THE CONTRACTOR OF THE RESPONSIBILITY OF NOTIFYING UTILITY OWNERS WHO MAY NOT BE PART OF THE "MISS DIG" ALERT SYSTEM. THE CONTRACTOR SHALL COORDINATE THE RELOCATION OF EXISTING UTILITIES, IF REQUIRED, WITH THE UTILITY OWNER AND BE RESPONSIBLE FOR PROTECTING EXISTING UTILITIES AND REPAIRING DAMAGE TO EXISTING UTILITIES RESULTING FROM THE WORK. THE CONTRACTOR SHALL BE RESPONSIBLE FOR THE COSTS OF REPAIRING OR REPLACING ANY DAMAGED UTILITIES AT NO EXPENSE TO THE OWNER. THE CONTRACTOR SHALL LOCATE ANY PRIVATE UTILITIES (I.E. LIGHTING, ETC.) INCIDENTAL TO THE WORK.
3. CONTRACTOR IS RESPONSIBLE FOR ESTABLISHING AND MAINTAINING HORIZONTAL AND VERTICAL CONTROL POINTS, BENCHMARKS, ETC. CONTRACTOR IS RESPONSIBLE FOR PROVIDING CONSTRUCTION STAKING AND FIELD LAYOUT. IT IS RECOMMENDED THAT TWO (2) BENCHMARKS BE USED FOR VERIFICATION OF ALL CONSTRUCTION ELEVATIONS. SET ADDITIONAL BENCHMARKS, AS NEEDED, TO COMPLY WITH THIS REQUIREMENT.
4. THE CONTRACTOR SHALL ASSUME RESPONSIBILITY FOR THE PROTECTION OF ALL EXISTING UTILITIES DURING CONSTRUCTION. THE CONTRACTOR SHALL VERIFY THE DEPTH AND HORIZONTAL LOCATION OF ALL EXISTING UTILITIES PRIOR TO CONSTRUCTION. THE EXACT LOCATION OF EXISTING UTILITIES SHALL BE DETERMINED BY HAND DIGGING. ALL UTILITIES DAMAGED DURING CONSTRUCTION SHALL BE REPAIRED WITH LIKE MATERIAL IN ACCORDANCE WITH THE UTILITY OWNER'S REQUIREMENTS.
5. ALL UTILITY POLES IN CLOSE PROXIMITY TO CONSTRUCTION SHALL BE SUPPORTED IN A MANNER SATISFACTORY TO THE UTILITY OWNER.
6. CONTRACTOR SHALL BE RESPONSIBLE FOR ANY DOWATERING NECESSARY TO COMPLETE THE WORK NOTED ON THESE PLANS. WATER REMOVED BY DOWATERING EQUIPMENT SHALL NOT BE DISPOSED OF INTO EXISTING SANITARY SEWERS.
7. CONCRETE PAVEMENT REMOVALS SHALL BE TO THE NEAREST EXISTING CONTROL JOINT OR ISOLATION JOINT BEYOND AREA INDICATED ON THE PLANS TO BE REMOVED. CONCRETE AND BITUMINOUS PAVEMENT SHALL BE SAWCUT FULL DEPTH AND SQUARE TO EX. CURB WHEN PRESENT. REMOVALS WILL BE MADE TO PROVIDE FOR PROPER GRADE TRANSITIONS AND CONNECTIONS.
8. CONTRACTOR SHALL CONDUCT ALL EXCAVATION, FILLING, GRADING, AND CLEAN-UP OPERATIONS IN A MANNER SUCH THAT SEDIMENT GENERATED BY WIND OR WATER IS NOT DISCHARGED OFF SITE INTO THE AIR, ANY STORM SEWER OR UNDERGROUND UTILITY SYSTEM, DRAINAGE DITCH, RIVER, OR LAKE. STAGE THE WORK TO MINIMIZE THE AREA OF EXPOSED SOIL, THEREBY REDUCING THE OPPORTUNITY FOR SOIL EROSION.
9. RESTORE ALL PAVED SURFACES, STAGING AREAS, AND OTHER PUBLIC OR PRIVATE STRUCTURES THAT ARE DISTURBED OR DAMAGED AS A RESULT OF CONSTRUCTION ACTIVITIES TO A CONDITION EQUAL TO OR BETTER THAN EXISTING CONDITIONS AND TO THE SATISFACTION OF THOSE HAVING JURISDICTION, UNLESS NOTED OTHERWISE ON THE PLANS.
10. ALL ESTABLISHED LAWN AREAS DISTURBED BY THE CONTRACTOR'S OPERATIONS SHALL BE SEEDED AND MULCHED. SEEDING AND MULCHING SHALL BE DONE IN ACCORDANCE WITH THE GENERAL SPECIFICATIONS.
11. IT SHALL BE THE RESPONSIBILITY OF THE CONTRACTOR TO OBTAIN ALL NECESSARY PERMITS REQUIRED FOR CONSTRUCTION.

### BUILDING DEMOLITION NOTES

1. CONTRACTOR SHALL REFER TO EXISTING NORTH MIDDLE SCHOOL PLANS FOR ADDITIONAL INFORMATION ON THE EXISTING BUILDING LAYOUT, INCLUDING BUT NOT LIMITED TO THE BUILDING FLOOR PLAN, FOUNDATION PLAN, AND MECHANICAL, PLUMBING AND ELECTRICAL SYSTEMS.
2. CONTRACTOR IS RESPONSIBLE FOR PERFORMING A WALK-THROUGH OF THE BUILDING AND SITE TO BECOME FAMILIAR WITH THE EXISTING CONDITIONS PRIOR TO BIDDING.
3. CONTRACTOR SHALL BE RESPONSIBLE FOR COORDINATING ALL UTILITY SHUT-OFFS WITH UTILITY OWNER. NO WORK SHALL BEGIN WITHOUT COORDINATION WITH UTILITY OWNER.
4. CONTRACTOR SHALL BE RESPONSIBLE FOR OBTAINING ALL NECESSARY PERMITS REQUIRED FOR BUILDING DEMOLITION.
5. ALL WORK SHALL BE PERFORMED IN ACCORDANCE WITH APPLICABLE OSHA STANDARDS, ALL BUILDING CODES AND STATE AND LOCAL CODES. WORK SHALL NOT INTERFERE WITH THE SAFETY AND CONVENIENCE OF THE OWNER AND GENERAL PUBLIC.
6. ALL WORK SHALL BE COORDINATED WITH THE OWNER INCLUDING ITEMS TO BE SALVAGED FOR REUSE AND ITEMS TO BE DISPOSED OFF. CONTRACTOR SHALL DEMONSTRATE EXTREME CARE WITH ITEMS INTENDED TO BE SALVAGED FOR REUSE. ITEMS TO BE DISPOSED OF SHALL BECOME THE PROPERTY OF THE CONTRACTOR.
7. CONTRACTOR SHALL BE RESPONSIBLE FOR THE PROTECTION OF THE EXISTING BUILDING AND THE SURROUNDING SITE DURING DEMOLITION ACTIVITIES. THE AREA SHALL BE KEPT CLEAN AND FREE OF DEBRIS. THE CONTRACTOR IS RESPONSIBLE FOR REMOVAL OF CONSTRUCTION DEBRIS AND FINAL CLEANUP TO THE SATISFACTION OF THE OWNER.
8. HAZARDOUS MATERIALS MAY BE ENCOUNTERED DURING CONSTRUCTION. IF FOUND, DO NOT DISTURB AND IMMEDIATELY NOTIFY THE ARCHITECT AND OWNER.
9. BUILDING DEMOLITION SHALL INCLUDE COMPLETE REMOVAL OF ALL FOUNDATIONS, FOOTINGS, AND TUNNELS.
10. CONTRACTOR SHALL BE RESPONSIBLE FOR RESTORING GRADES WITHIN THE FOOTPRINT OF THE EXISTING NORTH MIDDLE SCHOOL BUILDING TO WITHIN 4" OF THE EXISTING FINISHED FLOOR.

NORTH MIDDLE SCHOOL  
 ONE STORY BRICK BUILDING  
 (FINISHED FLOOR VARIES)

COORDINATE EXISTING NORTH MIDDLE SCHOOL  
 DEMOLITION PLANS WITH PROPOSED NORTH MIDDLE  
 SCHOOL AND PROPOSED NORTHERN NATATORIUM PLANS.

Critical Area is Outlined in Red  
 Reference Project Schedule.  
 Critical Area demo schedule for  
 June 21, 2019 to July 11, 2019.



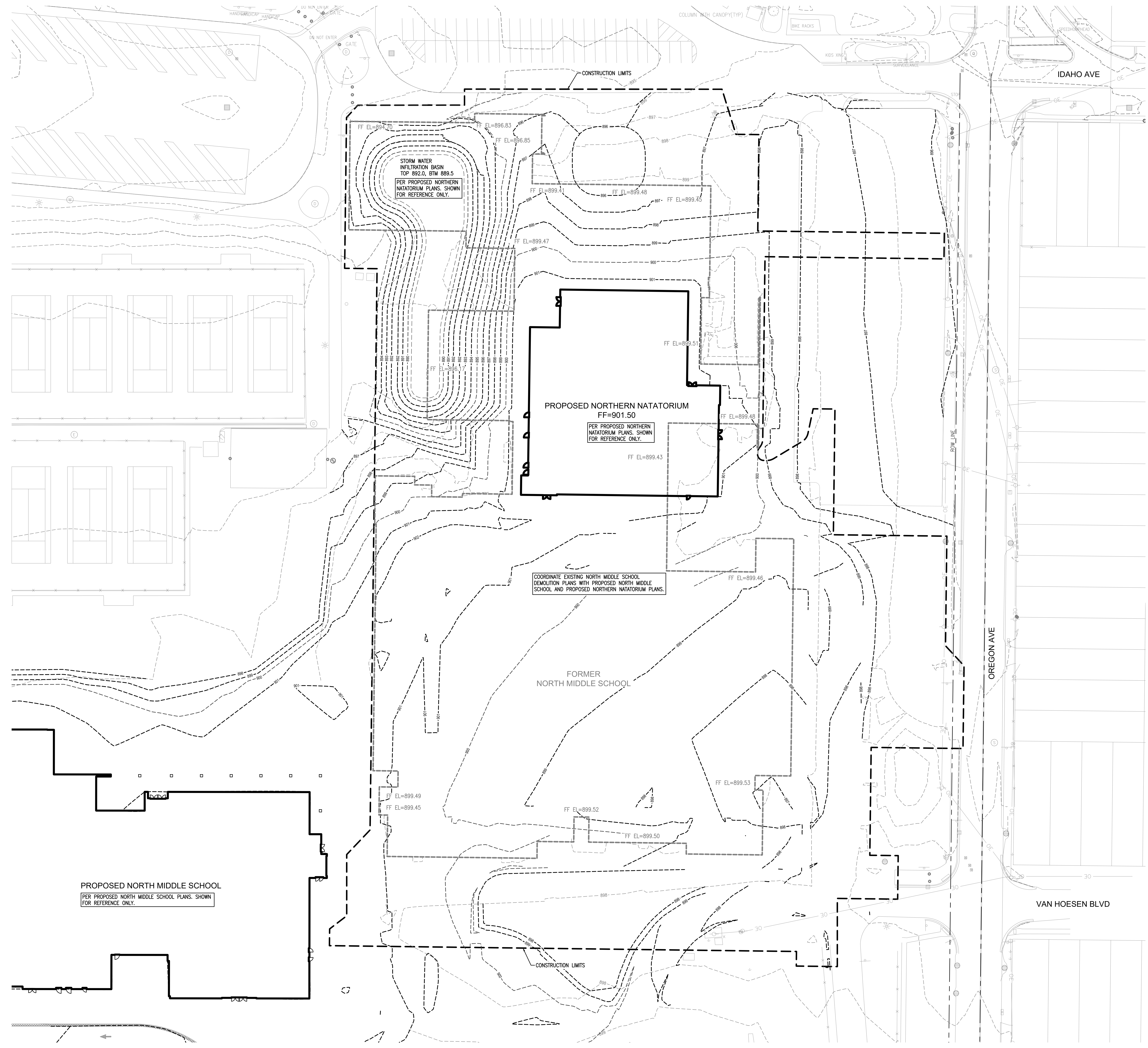

**SITE IMPROVEMENT LEGEND**

- CONSTRUCTION LIMITS
- - - EXISTING CONTOUR
- . . . PROPOSED CONTOUR

**SITE IMPROVEMENT NOTES**

- COORDINATE DEMOLITION OF EXISTING NORTH MIDDLE SCHOOL WITH PROPOSED NORTH MIDDLE SCHOOL AND PROPOSED NORTHERN NATATORIUM PLANS.
- EXISTING NORTH MIDDLE SCHOOL FINISHED FLOOR ELEVATIONS ARE PROVIDED FOR REFERENCE ONLY.
- PROPOSED CONTOURS ARE SHOWN FOR REFERENCE ONLY AND ARE BASED ON WORK PLANNED FOR PROPOSED NORTH MIDDLE SCHOOL AND PROPOSED NORTHERN NATATORIUM. REFER TO THOSE PLAN SETS FOR PROPOSED SITE IMPROVEMENTS.
- ALL AREAS DISTURBED BY CONSTRUCTION WHICH ARE OUTSIDE THE CONSTRUCTION LIMITS SHALL BE RESTORED TO A CONDITION EQUAL TO, OR BETTER THAN EXISTING CONDITIONS.
- THE SITE CONTRACTOR SHALL COORDINATE WORK WITH ALL ADJACENT CONSTRUCTION BY OTHERS.

NO.	DATE	DESCRIPTION