

BID DOCUMENTS AND TECHNICAL SPECIFICATIONS

DR. MELLICHAMP DRIVE

Landscape, Signage and Site Furniture Improvements

IFB 2018 - 19

For



Town of Bluffton
Beaufort County, South Carolina

June 16, 2017

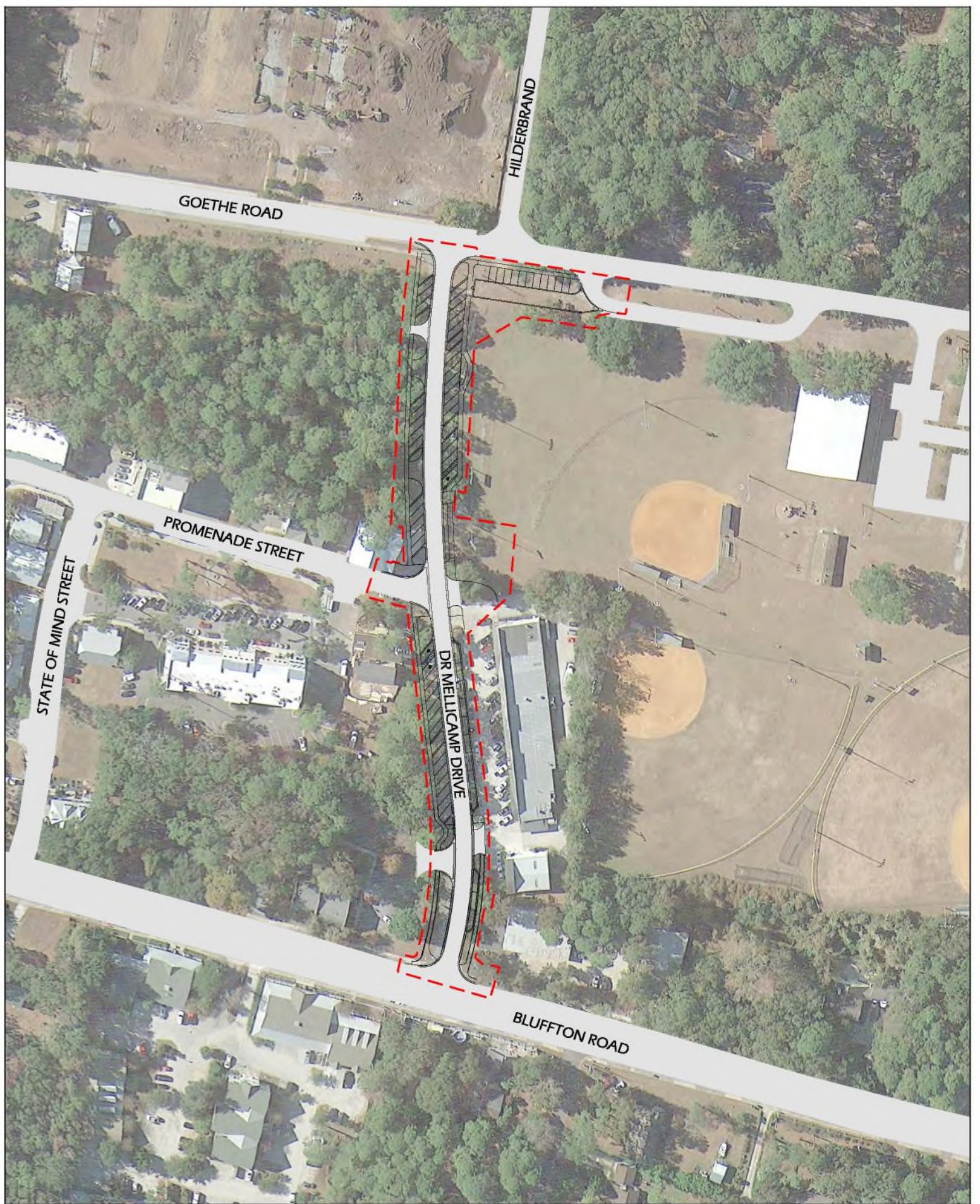

DR MELLICHAMP DRIVE
STREETScape IMPROVEMENTS

VICINITY MAP
10 MAY 2017



PART I - BIDDING REQUIREMENTS

INSTRUCTIONS AND INFORMATION FOR BIDDERS

1. BASIS OF CONTRACT:

See Invitation/Advertisement For Bids and Proposal Form.

2. BID SECURITY:

See Invitation/Advertisement For Bids and Proposal Form.

3. CONTRACTOR'S LICENSE:

Since this project scope is limited to landscape, signage and site furniture, then no General Contractor license will be required to bid or to qualify for consideration for a final construction contract award. However, the selected contractor must be bondable, have the required insurance coverages, have a Town of Bluffton Business License, and have the required irrigation certificates needed to obtain an irrigation installation permit from the Town. The successful bidder must furnish proof of the required licenses before a contract will be executed.

4. PRE-BID CONFERENCE:

No pre-bid conference for this project will be held. All requests for interpretation or additional information shall be presented in the format outlined in Para. 5 of this section.

5. INTERPRETATIONS:

No oral interpretation will be made to bidders as to the meaning of the Plans and Specifications. Requests for interpretation of Plans and Specifications must be made in writing to Mr. Charles Savino at the Town of Bluffton, P.O. Box 386, Bluffton South Carolina (29910), or by e-mail at csavino@townofbluffton.com no later than September 8 2017, and failure on the part of the successful bidder to do so shall not relieve him as Contractor of the obligation to execute such work in accordance with a later interpretation by the Engineer. All interpretations made to bidders will be issued in the form of addenda to the plans and specifications and will be posted on the Town of Bluffton web site. Such addenda are to be covered in the proposal, and in closing the Contract they will become a part thereof.

6. BIDDERS TO INVESTIGATE:

Bidders are required to submit their proposals upon the following express conditions, which shall apply to and become part of every bid received, for example:

Each Bidder must satisfy himself and form his own opinion by personal examination of the location and ground of the proposed work, and by such other means as he may desire, as to the actual conditions and requirements of the work, including the materials to be excavated, removed or relocated. Bidder must make his own interpretations and satisfy himself by his own investigations and research regarding labor and materials needed, and shall make his bid in sole reliance thereon. Any information or data furnished by the Owner or its employees for the convenience of any bidder is not guaranteed.

7. **PROPOSALS:**

Proposals will be opened and read as stated in the Invitation/Advertisement for Bids.

All bids must be submitted on the Bid Proposal Form furnished to the Bidder as a part of these documents and must be signed. All blanks on the proposal form must be filled in. Numbers shall be written in English words and in Arabic Numerals, and the completed form shall be without interlineation, alteration, or erasure. Failure to submit a proposal in the form requested or the inclusion of any condition, alternate, limitation or provision not called for will render the bid irregular and shall be considered sufficient cause for rejection of a bid. Failure to complete entries in all blanks in the proposal form shall be considered sufficient cause for rejection of a proposal. If the bidder is not currently able to complete the work described in the Plans and Specifications but would like to be considered for future work in the Town of Bluffton, the bidder may submit a Bid Proposal with the terms "NO BID". A "NO BID" Bid Proposal will be considered a responsive bid.

All proposals shall include a Project Plan and Schedule with projected dates and any Add Alternate requested in the Bid Tabulation.

Bid Security, made payable to the Owner, shall be in the amount of five percent (5%) of the Base Bid. Security shall be a Bid Bond issued by a surety licensed to conduct business in the state where the project is located, and shall have attached Power of Attorney certifying bond signee.

All addenda issued shall be acknowledged in the place so designated. All alternates, if any, shall be bid on; the term "no bid" shall not be used. In the event that the Bidder does not desire to make a change in price from his Base Bid for any given alternate, he shall so indicate by using the words "no change." Proposals shall close with legal name of Bidder and be executed by one legally authorized to bind the bidding firm to a contract.

A proposal cannot be withdrawn after it is filed, unless Bidder makes written request to the Owner prior to time set for opening of bids, or unless the Owner fails to accept bid within 90 days after date fixed for opening of bids. If any bidder refuses to enter into a contract, the Owner will retain his Bid Security as liquid damages but not as a penalty. The successful bidder must be able to provide a Payment Bond and Performance Bond within 10 days of notice to award. Samples of such bonds are contained herein and shall be in the amount of 100% of the value of the Base Bid.

Submittal: The Proposal, 1 original and 3 copies, and a single copy of the Bid Security together with the Power of Attorney shall be contained in a sealed envelope bearing the Bidder's name and construction contractor's license number clearly addressed to the Owner as indicated on the Proposal Form. In addition, in large letters on both the front and back of the envelope, the following shall appear: "PROPOSAL FOR CONSTRUCTION. DO NOT OPEN UNTIL 2:00 O'CLOCK PM, 9/14/2017" not later than the date and hour named therein. After that time, no proposals will be received or withdrawn.

8. FORM OF AGREEMENT:

Form of Agreement will be on the enclosed Form in the Bid Documents.

9. AWARD:

The Owner's intent is to make an award within funds available to the lowest responsible bidder furnishing satisfactory performance surety. The Owner reserves the right to reject any or all bids and to waive technicalities and informalities.

The Owner reserves the right to select the alternates to be used in determining the lowest bid. If such bid exceeds available funds, the Owner may reject all bids. The Owner will decide which submittal is the lowest qualified bidder, and in determining such bidder, the following elements will be considered for each bidder:

- a. Maintains a permanent place of business.
- b. Has adequate plant, equipment and personnel to perform the work properly and expeditiously.
- c. Has suitable financial status to meet obligations incident to the work.
- d. Has appropriate technical experience.
- e. Has an acceptable construction schedule.

Awards shall be made only to responsive and responsible contractors who possess the ability or have access to resources to perform successfully under the terms and conditions of proposed procurement. Consideration must be given to such matters as contractor integrity, compliance with public policy, record of past performance, financial, and technical resources.

10. CONTRACTOR TO BE SATISFACTORY TO OWNER:

The Contract will not be awarded to any bidder or bidders who have failed in any contractual obligations to the Owner, or who has on any previous contract performed in a manner unsatisfactory to the Owner, either as to the character of the work, the fulfillment of guarantees or the time consumed in its completion.

One or more bidders shall, upon written request and prior to the letting of the contract, furnish the owner with the following information relative to his own business and that of each of the subcontractors named in his Bid Proposal.

- (a) A statement of his experience, including a list of projects for which he or his firm was a responsible contractor or subcontractor; such lists shall indicate the name or identification and location of each project, the year it was completed, a brief description and the approximate dollar value of the work for which he was responsible.
- (b) A statement of experience of each subcontractor named in his Bid Proposal; each statement shall include a list of projects for which the named

subcontractor was a responsible contractor or subcontractor; such lists shall include the name or identification and location of each project, the year it was completed, a brief description and the approximate dollar value of the work for which the named subcontractor was responsible.

(c) The amount of capital and equipment the Bidder has available for the work of the project.

(d) The amount of capital and equipment each of the named subcontractors has available for the work of the project.

(e) A statement showing the financial assets and liabilities of the Bidder, certified to by a Certified Public Accountant.

(f) A statement from each of the named subcontractors showing his assets and liabilities, certified by a Certified Public Accountant.

11. LIQUIDATED DAMAGES:

Liquidated Damages as set forth in the Bid Proposal will be assessed for each consecutive calendar day of delay in the completion of the work not excusable as provided in the Special Conditions (Section 4.03) and the Bid Proposal.

12. SURETY AND INSURANCE COMPANIES:

The Contract provides that the surety and insurance companies must be acceptable to the Owner. To avoid inconvenience, any bidder or subcontractor should confer with the Owner to determine whether the surety or insurance companies expected to be used on the work are acceptable to the Owner.

BID PROPOSAL

TOWN OF BLUFFTON
P.O. BOX 386
BLUFFTON, SOUTH CAROLINA 29910

ATTENTION: MR. CHARLES SAVINO
 PROJECT MANAGER

PROJECT TITLE: DR. MELLICHAMP DRIVE – LANDSCAPE, SIGNAGE AND
SITE FURNITURE IMPROVEMENTS:

SUBMITTED BY: _____

Gentlemen:

Having carefully examined the Plans, Specifications and other Contract Documents relating to the project, dated June 16, 2017 (See Section 01002 , Para. 24 for latest revision dates.) and Addendum No.(s) _____ , and also having carefully inspected the premises and the conditions affecting the work, the undersigned hereby proposes and agrees to furnish all materials, labor skill, equipment, tools and other things of every kind and description specified, needed or used for the complete execution of all work covered by and in conformity with the aforesaid Plans, Specifications and other Contract Documents prepared by WITMER, JONES KEEFER LTD. (hereinafter called the "Landscape Architect") for the Town of Bluffton (hereinafter called the "Owner") and all Amendments and Addenda thereto, for the sums hereinafter stated below and quantified on the completed Bid Form – Unit Price Schedule.

SCHEDULE OF BID PROPOSAL:

Bidder must fill in unit prices in figures, make extensions of each item and total as indicated. For complete information concerning these items, see Plans and Specifications.

Quantity	Abbrev	Botanical Name	Common Name	Height	Spread	Container	Cal/Spacing	Notes	Unit Cost	Total	
LANDSCAPE											
TREES											
11	QUEV	Quercus virginiana 'Highrise'	Highrise Live Oak	16'	10'-12'	container	4" cal.	Full	\$ -	\$ -	
31	SABP	Sabal Palmetto	Sabal Palm	12-13'				Clear Trunk to 8' Refoliated	\$ -	\$ -	
UNDERSTORY TREES											
2	CERC	Cercis canadensis 'Oklahoma'	Oklahoma Eastern Redbud	8'-10'	6'-8'		2.5" cal.	Full	\$ -	\$ -	
5	CHIV	Chionanthus virginicus	Fringetree	7'-8'	4'-5'	container		Multi-stem	\$ -	\$ -	
SHRUBS											
7	ILEN	Ilex vomitoria 'Nana'	Dwarf Yaupon Holly	12"-18"	12"-18"	7 gal.		Full	\$ -	\$ -	
11	PODM	Podocarpus macrophyllus	Podocarpus	36"-48"	18"-24"	7 gal.		Full	\$ -	\$ -	
22	PODP	Podocarpus macrophylla 'Pringle'	Dwarf Podocarpus	18-24"	18"	7 gal.			\$ -	\$ -	
58	PODP-1	Podocarpus macrophylla 'Pringle'	Dwarf Podocarpus	24"-30"	18"	15 gal.			\$ -	\$ -	
90	SERR	Serenoa repens	Saw Palmetto	30"	18-24"	7 gal.		Full	\$ -	\$ -	
8	VIBO	Viburnum odoratissimum	Sweet Viburnum	4-5'	2-3'	15 gal.		Full	\$ -	\$ -	
ORNAMENTAL GRASSES & FERNS											
170	MUHC	Muhlenbergia capillaris	Pink Muhly Grass	12"-18"	8"-12"	1 gal.	24" O.C.	Full; Plant 18"-24" from EOP	\$ -	\$ -	
46	SPAB	Spartina bakeri	Cord Grass	12"-18"	12"-18"	1 gal.	36" O.C.	Full; Plant 18"-24" from EOP	\$ -	\$ -	
GROUNDCOVERS, VINES & PERENNIALS											
81	DIEB	Dietes bicolor	White African Iris	12-18"	8-12"	container	24" O.C.		\$ -	\$ -	
SOD & MULCH											
7,000	LAWN-SF		Empire Zoysia Sod						\$ -	\$ -	
11,300	LAWN-SF		Seed						\$ -	\$ -	
5,900	SF	Mulch	Shredded Hardwood Mulch					Brown colored	\$ -	\$ -	
URN PLANTINGS											
7	CHAH	Chamaerops humilis	European Fan Palm			3 gal.			\$ -	\$ -	
70	VINM	Vinca major 'variegata'	Variegated Vinca			1 gal			\$ -	\$ -	
77	ANNL	Seasonal Color/Annuals				2.25pp			\$ -	\$ -	
11339	SF	Fine grading	All landscape areas						\$ -	\$ -	
11339	SF	Soil Amendments							\$ -	\$ -	
11339	SF	Irrigation	All landscape areas						\$ -	\$ -	
280	LF	Root Barrier	See Plan for Locations; refer to detail 6/L210						\$ -	\$ -	
1	LS	Irrigation	Irrigation hook-up (water and power supply included in GC scope of wor-						\$ -	\$ -	
									Landscape Total	\$ -	
HARDSCAPE											
140	SF	Shell with limerock subbase	refer to detail 5/L301						\$ -	\$ -	
40	LF	Steel Edging							\$ -	\$ -	
									Hardscape Total	\$ -	
FURNISHINGS & SIGNAGE											
16	EA	Street Lights	To match existing Bluffton street lights. See detail 1/L300						NOT IN CONTRACT - LIGHTS PROVIDED	\$ -	\$ -
2	EA	Parking Signs Attached to Street Lights	To match existing Calhoun Street parking signs. See detail 2/L300						ONLY ATTACHED	\$ -	\$ -
3	EA	Street Sign with Stop Sign	To match existing Bluffton Street Signs. See detail 3/L300					\$		\$ -	\$ -
2	EA	Wayfinding Sign - Vehicular	To match existing Bluffton wayfinding signage. See detail 4/L300					\$		\$ -	\$ -
2	EA	Wayfinding Sign - Pedestrian	Old Town Bluffton Map to match existing Bluffton Signs. See detail 5/L300					\$		\$ -	\$ -
7	EA	Tabby Planter	to match existing - see detail 3/L301					\$		\$ -	\$ -
6	EA	Bench	see detail 1/L301					\$		\$ -	\$ -
6	EA	Trash Can	see datils 2/L301					\$		\$ -	\$ -
1	EA	Bike Rack	see detail 4/L301					\$		\$ -	\$ -
									Furnishings & Signage Total	\$ -	

OTHER			
1	LS	Water supply / irrigation meter	\$ - \$ -
1	LS	Electrical Hook Up	\$ - \$ -
Other Total			\$ -

GENERAL PROVISIONS			
1	LS	Mobilization	\$ - \$ -
1	LS	Bonds and Insurance	\$ - \$ -
1	LS	Traffic Control	\$ - \$ -
1	LS	Project Mgmt & Coordination	\$ - \$ -
General Provisions Total			\$ -

Grand Total - Base Bid			\$ -
-------------------------------	--	--	------

Notes:

1. Refer to Mellichamp Drive Streetscape Enhancements plans dated June 16, 2017.
2. This unit price schedule shall be used for bidding purposes; contractor shall verify all quantities and specifications with landscape architect prior to construction.
3. In case of errors in the extension of prices, unit price governs. In case of error in summations, bid amounts corrected and totaled, govern.
4. Unit prices shall remain valid for plan revisions including deductions or additions prior to or during construction.
5. Plants locations may be subject to modification based on site conditions, shade, sun orientation, and availability.

For and in consideration of the sum of \$1.00, the receipt of which is hereby acknowledged, the Undersigned agrees that this proposal may not be revoked or withdrawn after the time set for the opening of bids but shall remain open for acceptance for a period of ninety days following such time.

In case he be notified in writing by mail, telegraph, or delivery of the acceptance of the Proposal within ninety days after the time set for the opening of bids, the Undersigned agrees to execute within ten days a Contract (Form of Agreement between Contractor and Owner) for the work for the above stated compensation and at the same time to furnish and deliver to the Owner a Performance Bond and Payment Bond in accordance with the instructions bound in the specifications, each in an amount equal to 100 percent of the contract sum.

The Undersigned agrees to commence actual physical work on the site with an adequate force and equipment within **10** days of a date to be specified in a written order from the Owner and to complete fully all work within **60** consecutive calendar days. Contractor shall provide a construction project schedule with their proposal not to exceed the above construction timeline. The Undersigned Bidder agrees to pay to the Owner, Liquidated Damages as stated in the Special Conditions for each consecutive calendar day of delay in an amount not to exceed \$500 per day.

Enclosed herewith is a Bid Bond in the amount of _____
_____ Dollars (\$ _____)

Being not less than 5 percent of the Base Bid. The Undersigned agrees that the above stated amount is the proper measure of liquidated damages which the Owner will sustain by the failure of the Undersigned to execute the Contract and to furnish a Performance Bond and Payment Bond in case this Proposal is accepted and further agrees to the following:

If this Proposal is accepted within 90 days after the date set for the opening of bids and the Undersigned fails to execute the Contract within 10 days after written notice of such acceptance or if he fails to furnish both a Performance Bond and Payment Bond, the obligation of the Bid Bond will remain in full force and effect and the money payable thereon shall be paid into funds of the Owner as Liquidated Damages for such failure: otherwise the obligation of the Bid Bond will be null and void.

The Bidder submits the following statement of Bidder's qualifications.

BIDDER'S QUALIFICATIONS

NAME OF BIDDER _____

STREET ADDRESS _____

TELEPHONE NO. _____ FAX NO. _____

WHEN ORGANIZED _____

WHERE INCORPORATED _____

LICENSED TO DO BUSINESS IN THE STATE OF _____

The foregoing statement of qualifications is submitted under oath:

Respectfully submitted,

Name: _____

Mailing Address:

By: _____

Title: _____

The legal name of the Bidder is:

(Attach satisfactory evidence of the authority of the officer, or officers, signing on behalf of a corporation.)

CONTRACTOR QUESTIONNAIRE

Names, addresses and phone numbers of three references for which contractor has performed work similar in nature and scope of this project:

Names, addresses, telephone numbers and general description of work to be performed by proposed subcontractors:

Have you identified the proposed project manager? _____

If so, please name that person: _____

Have you identified the proposed on-site superintendent?: _____

If so, please name that person: _____

Is your firm fully cognizant of Town of Bluffton rules and regulations including, but not limited to, tree protection, environmental protection, business licenses, and other requirements? _____

Have you visited the job site? _____

If so, have you planned how to protect the property of adjacent landowners and to minimize disruption to residents? _____

Have you identified which member of your staff will coordinate directly with residents and citizens in or adjacent to the project work area? _____

If so, please name that person: _____

What is your intended approach to material storage or a lay-down yard? _____

Are you planning to mobilize an office trailer to this job site:

If so, where will the trailer be located:

PART II - CONTRACT FORMS

This document has important legal consequences; consultation with an attorney is encouraged with respect to its use or modification. This document should be adapted to the particular circumstances of the contemplated Project and the controlling Laws and Regulations.

SUGGESTED FORM OF AGREEMENT BETWEEN OWNER AND CONTRACTOR FOR CONSTRUCTION CONTRACT (STIPULATED PRICE)

Prepared by

ENGINEERS JOINT CONTRACT DOCUMENTS COMMITTEE

and

Issued and Published Jointly by



AMERICAN COUNCIL OF ENGINEERING COMPANIES

ASSOCIATED GENERAL CONTRACTORS OF AMERICA

AMERICAN SOCIETY OF CIVIL ENGINEERS

PROFESSIONAL ENGINEERS IN PRIVATE PRACTICE
A Practice Division of the
NATIONAL SOCIETY OF PROFESSIONAL ENGINEERS

Endorsed by



CONSTRUCTION SPECIFICATIONS INSTITUTE

This Suggested Form of Agreement has been prepared for use with the Standard General Conditions of the Construction Contract (EJCDC C-700, 2007 Edition). Their provisions are interrelated, and a change in one may necessitate a change in the other. The language contained in the Suggested Instructions to Bidders (EJCDC C-200, 2007 Edition) is also carefully interrelated with the language of this Agreement. Their usage is discussed in the Narrative Guide to the 2007 EJCDC Construction Documents (EJCDC C-001, 2007 Edition).

Copyright © 2007 National Society of Professional Engineers
1420 King Street, Alexandria, VA 22314-2794
(703) 684-2882
www.nspe.org

American Council of Engineering Companies
1015 15th Street N.W., Washington, DC 20005
(202) 347-7474
www.acec.org

American Society of Civil Engineers
1801 Alexander Bell Drive, Reston, VA 20191-4400
(800) 548-2723
www.asce.org

Associated General Contractors of America
2300 Wilson Boulevard, Suite 400, Arlington, VA 22201-3308
(703) 548-3118
www.agc.org

The copyright for this EJCDC document is owned jointly by the four EJCDC sponsoring organizations and held in trust for their benefit by NSPE.

INTRODUCTION

This Suggested Form of Agreement between Owner and Contractor for Construction Contract (Stipulated Price) (“Agreement”) has been prepared for use with the Suggested Instructions to Bidders for Construction Contracts (“Instructions to Bidders”) (EJCDC C-200, 2007 Edition); the Suggested Bid Form for Construction Contracts (“Bid Form”) (EJCDC C-410, 2007 Edition); and the Standard General Conditions of the Construction Contract (“General Conditions”) (EJCDC C-700, 2007 Edition). Their provisions are interrelated, and a change in one may necessitate a change in the others. See also the Guide to the Preparation of Supplementary Conditions (EJCDC C-800, 2007 Edition), and the Narrative Guide to the 2007 EJCDC Construction Documents (EJCDC C-001, 2007 Edition).

This Agreement form assumes use of a Project Manual that contains the following documentary information for a construction project:

- Bidding Requirements, which include the advertisement or invitation to bid, the Instructions to Bidders, and the Bid Form that is suggested or prescribed, all of which provide information and guidance for all Bidders; and
- Contract Documents, which include the Agreement, performance and payment bonds, the General Conditions, the Supplementary Conditions, the Drawings, and the Specifications.

The Bidding Requirements are not Contract Documents because much of their substance pertains to the relationships prior to the award of the Contract and has little effect or impact thereafter, and because many contracts are awarded without going through the bidding process. In some cases, however, the actual Bid may be attached as an exhibit to the Agreement to avoid extensive rekeying. (The definitions of terms used in this Agreement, including “Bidding Documents,” “Bidding Requirements,” and “Contract Documents,” are set forth Article 1 of the General Conditions.)

Suggested provisions are accompanied by “Notes to User” to assist in preparing the Agreement. The provisions have been coordinated with the other forms produced by EJCDC. Much of the language should be usable on most projects, but modifications and additional provisions will often be necessary. When modifying the suggested language or writing additional provisions, the user must check the other documents thoroughly for conflicts and coordination of terms and make appropriate revisions in all affected documents.

All parties involved in construction projects benefit significantly from a standardized approach in the location of subject matter throughout the documents. Experience confirms the danger of addressing the same subject matter in more than one location: doing so frequently leads to confusion and unanticipated legal consequences. When preparing documents for a construction project, careful attention should be given to the guidance provided in the Uniform Location of Subject Matter (EJCDC N-122).

EJCDC has designated Section 00520 for this Agreement. If this convention is used, the first page of the Agreement would be numbered 00520-1. If CSI’s MasterFormat 04™ is being used for the Project Manual, consult MasterFormat 04 for the appropriate section number and number the pages accordingly.

For brevity, paragraphs of the Instructions to Bidders are referenced with the prefix “I,” those of the Bid Form are referenced with the prefix “BF,” and those of this Agreement are referenced with the prefix “A.”

NOTE: EJCDC publications may be purchased from any of the organizations listed on the page immediately following the cover page of this document.

**SUGGESTED FORM OF AGREEMENT
BETWEEN OWNER AND CONTRACTOR
FOR CONSTRUCTION CONTRACT (STIPULATED PRICE)**

THIS AGREEMENT is by and between _____ (“Owner”) and
_____ (“Contractor”).

Owner and Contractor hereby agree as follows:

ARTICLE 1 – WORK

1.01 Contractor shall complete all Work as specified or indicated in the Contract Documents. The Work is generally described as follows:

ARTICLE 2 – THE PROJECT

2.01 The Project for which the Work under the Contract Documents may be the whole or only a part is generally described as follows:

ARTICLE 3 – ENGINEER

3.01 The Project has been designed by _____ (Engineer), which is to act as Owner’s representative, assume all duties and responsibilities, and have the rights and authority assigned to Engineer in the Contract Documents in connection with the completion of the Work in accordance with the Contract Documents.

ARTICLE 4 – CONTRACT TIMES

4.01 *Time of the Essence*

A. All time limits for Milestones, if any, Substantial Completion, and completion and readiness for final payment as stated in the Contract Documents are of the essence of the Contract.

4.02 *Dates for Substantial Completion and Final Payment*

A. The Work will be substantially completed on or before _____, and completed and ready for final payment in accordance with Paragraph 14.07 of the General Conditions on or before _____.

[or]

4.02 *Days to Achieve Substantial Completion and Final Payment*

A. The Work will be substantially completed within _____ days after the date when the Contract Times commence to run as provided in Paragraph 2.03 of the General Conditions, and completed and ready for final payment in accordance with Paragraph 14.07 of the General Conditions within ___ days after the date when the Contract Times commence to run.

4.03 *Liquidated Damages*

A. Contractor and Owner recognize that time is of the essence as stated in Paragraph 4.01 above and that Owner will suffer financial loss if the Work is not completed within the times specified in Paragraph 4.02 above, plus any extensions thereof allowed in accordance with Article 12 of the General Conditions. The parties also recognize the delays, expense, and difficulties involved in proving in a legal or arbitration proceeding the actual loss suffered by Owner if the Work is not completed on time. Accordingly, instead of requiring any such proof, Owner and Contractor agree that as liquidated damages for delay (but not as a penalty), Contractor shall pay Owner \$ _____ for each day that expires after the time specified in Paragraph 4.02 above for Substantial Completion until the Work is substantially complete. After Substantial Completion, if Contractor shall neglect, refuse, or fail to complete the remaining Work within the Contract Time or any proper extension thereof granted by Owner, Contractor shall pay Owner \$ _____ for each day that expires after the time specified in Paragraph 4.02 above for completion and readiness for final payment until the Work is completed and ready for final payment.

NOTE TO USER

If failure to reach a Milestone on time is of such consequence that the assessment of liquidated damages for failure to reach one or more Milestones on time is to be provided, appropriate amending or supplementing language should be inserted here.

ARTICLE 5 – CONTRACT PRICE

5.01 Owner shall pay Contractor for completion of the Work in accordance with the Contract Documents an amount in current funds equal to the sum of the amounts determined pursuant to Paragraphs 5.01.A, 5.01.B, and 5.01.C below:

A. For all Work other than Unit Price Work, a lump sum of: \$ _____

All specific cash allowances are included in the above price in accordance with Paragraph 11.02 of the General Conditions.

B. For all Unit Price Work, an amount equal to the sum of the established unit price for each separately identified item of Unit Price Work times the actual quantity of that item:

<u>UNIT PRICE WORK</u>					
Item No.	Description	Unit	Estimated Bid Quantity	Unit Price	Bid Price

Total of all Bid Prices (Unit Price Work) \$ _____

The Bid prices for Unit Price Work set forth as of the Effective Date of the Agreement are based on estimated quantities. As provided in Paragraph 11.03 of the General Conditions, estimated quantities are not guaranteed, and determinations of actual quantities and classifications are to be made by Engineer as provided in Paragraph 9.07 of the General Conditions.

A. For all Work, at the prices stated in Contractor’s Bid, attached hereto as an exhibit.

NOTES TO USER

1. *If adjustment prices for variations from stipulated Base Bid quantities have been agreed to, insert appropriate provisions.*
2. *Depending upon the particular project bid form used, use 5.01.A alone, 5.01.A and 5.01.B together, 5.01.B alone, or 5.01.C alone, deleting those not used and renumbering accordingly. If 5.01.C is used, Contractor’s Bid is attached as an exhibit and listed as a Contract Document in A-9.*

ARTICLE 6 – PAYMENT PROCEDURES

6.01 Submittal and Processing of Payments

A. Contractor shall submit Applications for Payment in accordance with Article 14 of the General Conditions. Applications for Payment will be processed by Engineer as provided in the General Conditions.

6.02 Progress Payments; Retainage

A. Owner shall make progress payments on account of the Contract Price on the basis of Contractor’s Applications for Payment on or about the _____ day of each month during performance of the Work as provided in Paragraph 6.02.A.1 below. All such payments will be measured by the schedule of values established as provided in Paragraph 2.07.A of the General

Conditions (and in the case of Unit Price Work based on the number of units completed) or, in the event there is no schedule of values, as provided in the General Requirements.

1. Prior to Substantial Completion, progress payments will be made in an amount equal to the percentage indicated below but, in each case, less the aggregate of payments previously made and less such amounts as Engineer may determine or Owner may withhold, including but not limited to liquidated damages, in accordance with Paragraph 14.02 of the General Conditions.
 - a. _____ percent of Work completed (with the balance being retainage). If the Work has been 50 percent completed as determined by Engineer, and if the character and progress of the Work have been satisfactory to Owner and Engineer, then as long as the character and progress of the Work remain satisfactory to Owner and Engineer, there will be no additional retainage; and
 - b. _____ percent of cost of materials and equipment not incorporated in the Work (with the balance being retainage).
- B. Upon Substantial Completion, Owner shall pay an amount sufficient to increase total payments to Contractor to _____ percent of the Work completed, less such amounts as Engineer shall determine in accordance with Paragraph 14.02.B.5 of the General Conditions and less _____ percent of Engineer's estimate of the value of Work to be completed or corrected as shown on the tentative list of items to be completed or corrected attached to the certificate of Substantial Completion.

NOTE TO USER

Typical values used in Paragraph 6.02.B are 100 percent and 200 percent respectively.

6.03 Final Payment

- A. Upon final completion and acceptance of the Work in accordance with Paragraph 14.07 of the General Conditions, Owner shall pay the remainder of the Contract Price as recommended by Engineer as provided in said Paragraph 14.07.

ARTICLE 7 – INTEREST

- 7.01 All moneys not paid when due as provided in Article 14 of the General Conditions shall bear interest at the rate of _____ percent per annum.

ARTICLE 8 – CONTRACTOR'S REPRESENTATIONS

- 8.01 In order to induce Owner to enter into this Agreement, Contractor makes the following representations:

- A. Contractor has examined and carefully studied the Contract Documents and the other related data identified in the Bidding Documents.

- C. Contractor has visited the Site and become familiar with and is satisfied as to the general, local, and Site conditions that may affect cost, progress, and performance of the Work.
- B. Contractor is familiar with and is satisfied as to all federal, state, and local Laws and Regulations that may affect cost, progress, and performance of the Work.
- C. Contractor has carefully studied all: (1) reports of explorations and tests of subsurface conditions at or contiguous to the Site and all drawings of physical conditions relating to existing surface or subsurface structures at the Site (except Underground Facilities), if any, that have been identified in Paragraph SC-4.02 of the Supplementary Conditions as containing reliable "technical data," and (2) reports and drawings of Hazardous Environmental Conditions, if any, at the Site that have been identified in Paragraph SC-4.06 of the Supplementary Conditions as containing reliable "technical data."

NOTE TO USER

Modify the above paragraph if there are no such reports or drawings.

- D. Contractor has considered the information known to Contractor; information commonly known to contractors doing business in the locality of the Site; information and observations obtained from visits to the Site; the Contract Documents; and the Site-related reports and drawings identified in the Contract Documents, with respect to the effect of such information, observations, and documents on (1) the cost, progress, and performance of the Work; (2) the means, methods, techniques, sequences, and procedures of construction to be employed by Contractor, including any specific means, methods, techniques, sequences, and procedures of construction expressly required by the Contract Documents; and (3) Contractor's safety precautions and programs.

NOTE TO USER

If the Contract Documents do not identify any Site-related reports and drawings, modify this paragraph accordingly.

- E. Based on the information and observations referred to in Paragraph 8.01.E above, Contractor does not consider that further examinations, investigations, explorations, tests, studies, or data are necessary for the performance of the Work at the Contract Price, within the Contract Times, and in accordance with the other terms and conditions of the Contract Documents.
- F. Contractor is aware of the general nature of work to be performed by Owner and others at the Site that relates to the Work as indicated in the Contract Documents.
- G. Contractor has given Engineer written notice of all conflicts, errors, ambiguities, or discrepancies that Contractor has discovered in the Contract Documents, and the written resolution thereof by Engineer is acceptable to Contractor.
- H. The Contract Documents are generally sufficient to indicate and convey understanding of all terms and conditions for performance and furnishing of the Work.

ARTICLE 9 – CONTRACT DOCUMENTS

9.01 Contents

A. The Contract Documents consist of the following:

1. This Agreement (pages 1 to __, inclusive).
2. Performance bond (pages _____ to _____, inclusive).
3. Payment bond (pages _____ to _____, inclusive).
4. Other bonds (pages _____ to _____, inclusive).
 - c. _____ (pages _____ to _____, inclusive).
 - d. _____ (pages _____ to _____, inclusive).
 - e. _____ (pages _____ to _____, inclusive).
5. General Conditions (pages _____ to _____, inclusive).
6. Supplementary Conditions (pages _____ to _____, inclusive).
7. Specifications as listed in the table of contents of the Project Manual.
8. Drawings consisting of _____ sheets with each sheet bearing the following general title:
__ [or] the Drawings listed on attached sheet index.
9. Addenda (numbers _____ to _____, inclusive).
10. Exhibits to this Agreement (enumerated as follows):
 - f. Contractor’s Bid (pages _____ to _____, inclusive).
 - g. Documentation submitted by Contractor prior to Notice of Award (pages _____ to _____, inclusive).
 - h. *[List other required attachments (if any), such as documents required by funding or lending agencies].*
11. The following which may be delivered or issued on or after the Effective Date of the Agreement and are not attached hereto:
 - i. Notice to Proceed (pages _____ to _____, inclusive).
 - j. Work Change Directives.
 - k. Change Orders.

NOTE TO USER

If any of the items listed are not to be included as Contract Documents, remove such item from the list and renumber the remaining items.

- B. The documents listed in Paragraph 9.01.A are attached to this Agreement (except as expressly noted otherwise above).
- A. There are no Contract Documents other than those listed above in this Article 9.
- B. The Contract Documents may only be amended, modified, or supplemented as provided in Paragraph 3.04 of the General Conditions.

ARTICLE 10 – MISCELLANEOUS

10.01 Terms

- A. Terms used in this Agreement will have the meanings stated in the General Conditions and the Supplementary Conditions.

10.02 Assignment of Contract

- A. No assignment by a party hereto of any rights under or interests in the Contract will be binding on another party hereto without the written consent of the party sought to be bound; and, specifically but without limitation, moneys that may become due and moneys that are due may not be assigned without such consent (except to the extent that the effect of this restriction may be limited by law), and unless specifically stated to the contrary in any written consent to an assignment, no assignment will release or discharge the assignor from any duty or responsibility under the Contract Documents.

10.03 Successors and Assigns

- A. Owner and Contractor each binds itself, its partners, successors, assigns, and legal representatives to the other party hereto, its partners, successors, assigns, and legal representatives in respect to all covenants, agreements, and obligations contained in the Contract Documents.

10.04 Severability

- A. Any provision or part of the Contract Documents held to be void or unenforceable under any Law or Regulation shall be deemed stricken, and all remaining provisions shall continue to be valid and binding upon Owner and Contractor, who agree that the Contract Documents shall be reformed to replace such stricken provision or part thereof with a valid and enforceable provision that comes as close as possible to expressing the intention of the stricken provision.

10.05 Contractor's Certifications

- A. Contractor certifies that it has not engaged in corrupt, fraudulent, collusive, or coercive practices in competing for or in executing the Contract. For the purposes of this Paragraph 10.05:
3. "corrupt practice" means the offering, giving, receiving, or soliciting of any thing of value likely to influence the action of a public official in the bidding process or in the Contract execution;
 4. "fraudulent practice" means an intentional misrepresentation of facts made (a) to influence the bidding process or the execution of the Contract to the detriment of Owner, (b) to establish Bid or Contract prices at artificial non-competitive levels, or (c) to deprive Owner of the benefits of free and open competition;
 5. "collusive practice" means a scheme or arrangement between two or more Bidders, with or without the knowledge of Owner, a purpose of which is to establish Bid prices at artificial, non-competitive levels; and
 6. "coercive practice" means harming or threatening to harm, directly or indirectly, persons or their property to influence their participation in the bidding process or affect the execution of the Contract.

10.06 Other Provisions

NOTES TO USER

7. *If Owner intends to assign a procurement contract (for goods and services) to the Contractor, see Notes to User at Article 23 of Suggested Instructions to Bidders for Procurement Contracts (EJCDC P-200, 2000 Edition) for provisions to be inserted in this Article.*
8. *Insert other provisions here if applicable.*

IN WITNESS WHEREOF, Owner and Contractor have signed this Agreement. Counterparts have been delivered to Owner and Contractor. All portions of the Contract Documents have been signed or have been identified by Owner and Contractor or on their behalf.

NOTE TO USER

See I-21 and correlate procedures for format and signing of the documents.

This Agreement will be effective on _____ (which is the Effective Date of the Agreement).

NOTE TO USER

The Effective Date of the Agreement and the dates of any Construction Performance Bond (EJCDC C-610) and Construction Payment Bond (EJCDC C-615) should be the same, if possible. In no case may the date of any bonds be earlier than the Effective Date of the Agreement.

OWNER:

CONTRACTOR

By: _____

By: _____

Title: _____

Title: _____

(If Contractor is a corporation, a partnership, or a joint venture, attach evidence of authority to sign.)

Attest: _____

Attest: _____

Title: _____

Title: _____

Address for giving notices:

Address for giving notices:

License No.: _____
(Where applicable)

(If Owner is a corporation, attach evidence of authority to sign. If Owner is a public body, attach evidence of authority to sign and resolution or other documents authorizing execution of this Agreement.)

NOTE TO USER: Use in those states or other jurisdictions where applicable or required.

Agent for service of process:

STANDARD ADDENDUM
TO
EJCDC C-520 (2007 EDITION)
STANDARD FORM OF AGREEMENT
BETWEEN OWNER AND CONTRACTOR
FOR
CONSTRUCTION CONTRACT (STIPULATED PRICE)
FOR THE
TOWN OF BLUFFTON

GENERAL - Whenever the word "Engineer" appears in the Standard Form of Agreement between Owner and Contractor and herein, the intent is "Landscape Architect and/or Engineer"

ARTICLE 3 - The phrase "act as Owner's representative," shall be deleted in Article 3.01.

ARTICLE 4 - The phrase "or other loss" shall be inserted after the phrase "financial loss" in the first sentence in Article 4.03(A).

ARTICLE 5 - In the last sentence of Article 5.01(B), the phrase "by Engineer" shall be deleted.

ARTICLE 6 - In Article 6.01(A), the phrase "by Engineer" shall be deleted. In Article 6.02(A)(1)(a), the phrase "If the Work has been 50 percent completed as determined by Engineer, and if the character and progress of the Work have been satisfactory to Owner and Engineer, than as long as the character and progress of the Work remain satisfactory to Owner and Engineer, there will be no additional retainage; and" shall be deleted. In Article 6.03, the phrase "as recommended by Engineer" shall be deleted.

ARTICLE 7 - Article 7.01 shall be deleted in its entirety.

ARTICLE 8 - Article 8.01(D) shall be deleted in its entirety. In Article 8.01(E), delete the phrase "the Site-related reports and drawings identified in the Contract Documents" and insert the phrase "any Site-related reports and drawings identified in the Contract Documents" in its place. In Article 8.01(H), insert the phrase "and Owner" after each instance of the word "Engineer" in this section.

BID BOND

Any singular reference to Bidder, Surety, Owner or other party shall be considered plural where applicable. BIDDER (*Name and Address*):

SURETY (*Name and Address of Principal Place of Business*):

OWNER (*Name and Address*):

BID

Bid Due Date:
Description (*Project Name and Include Location*):

BOND

Bond Number:
Date (*Not earlier than Bid due date*):
Penal sum _____

\$ _____
(Words) (Figures)

Surety and Bidder, intending to be legally bound hereby, subject to the terms set forth below, do each cause this Bid Bond to be duly executed by an authorized officer, agent, or representative.

BIDDER

SURETY

Bidder's Name and Corporate Seal (Seal) _____
Surety's Name and Corporate Seal (Seal)

By: _____
Signature

By: _____
Signature (Attach Power of Attorney)

Print Name

Print Name

Title

Title

Attest: _____
Signature

Attest: _____
Signature

Title

Title

Note: Above addresses are to be used for giving any required notice. Provide execution by any additional parties, such as joint venturers, if necessary.

1. Bidder and Surety, jointly and severally, bind themselves, their heirs, executors, administrators, successors, and assigns to pay to Owner upon default of Bidder the penal sum set forth on the face of this Bond. Payment of the penal sum is the extent of Bidder's and Surety's liability. Recovery of such penal sum under the terms of this Bond shall be Owner's sole and exclusive remedy upon default of Bidder.
2. Default of Bidder shall occur upon the failure of Bidder to deliver within the time required by the Bidding Documents (or any extension thereof agreed to in writing by Owner) the executed Agreement required by the Bidding Documents and any performance and payment bonds required by the Bidding Documents.
3. This obligation shall be null and void if:
 - 3.1 Owner accepts Bidder's Bid and Bidder delivers within the time required by the Bidding Documents (or any extension thereof agreed to in writing by Owner) the executed Agreement required by the Bidding Documents and any performance and payment bonds required by the Bidding Documents, or
 - 3.2 All Bids are rejected by Owner, or
 - 3.3 Owner fails to issue a Notice of Award to Bidder within the time specified in the Bidding Documents (or any extension thereof agreed to in writing by Bidder and, if applicable, consented to by Surety when required by Paragraph 5 hereof).
4. Payment under this Bond will be due and payable upon default of Bidder and within 30 calendar days after receipt by Bidder and Surety of written notice of default from Owner, which notice will be given with reasonable promptness, identifying this Bond and the Project and including a statement of the amount due.
5. Surety waives notice of any and all defenses based on or arising out of any time extension to issue Notice of Award agreed to in writing by Owner and Bidder, provided that the total time for issuing Notice of Award including extensions shall not in the aggregate exceed 120 days from Bid due date without Surety's written consent.
6. No suit or action shall be commenced under this Bond prior to 30 calendar days after the notice of default required in Paragraph 4 above is received by Bidder and Surety and in no case later than one year after Bid due date.
7. Any suit or action under this Bond shall be commenced only in a court of competent jurisdiction located in the state in which the Project is located.
8. Notices required hereunder shall be in writing and sent to Bidder and Surety at their respective addresses shown on the face of this Bond. Such notices may be sent by personal delivery, commercial courier, or by United States Registered or Certified Mail, return receipt requested, postage pre-paid, and shall be deemed to be effective upon receipt by the party concerned.
9. Surety shall cause to be attached to this Bond a current and effective Power of Attorney evidencing the authority of the officer, agent, or representative who executed this Bond on behalf of Surety to execute, seal, and deliver such Bond and bind the Surety thereby.
10. This Bond is intended to conform to all applicable statutory requirements. Any applicable requirement of any applicable statute that has been omitted from this Bond shall be deemed to be included herein as if set forth at length. If any provision of this Bond conflicts with any applicable statute, then the provision of said statute shall govern and the remainder of this Bond that is not in conflict therewith shall continue in full force and effect.
11. The term "Bid" as used herein includes a Bid, offer, or proposal as applicable.

PERFORMANCE BOND

Any singular reference to Contractor, Surety, Owner, or other party shall be considered plural where applicable.

CONTRACTOR (*Name and Address*): SURETY (*Name, and Address of Principal Place of Business*):

OWNER (*Name and Address*):

CONTRACT

Effective Date of Agreement:
Amount:
Description (*Name and Location*):

BOND

Bond Number:
Date (*Not earlier than Effective Date of Agreement*):
Amount:
Modifications to this Bond Form:

Surety and Contractor, intending to be legally bound hereby, subject to the terms set forth below, do each cause this Performance Bond to be duly executed by an authorized officer, agent, or representative.

CONTRACTOR AS PRINCIPAL

SURETY

Contractor's Name and Corporate Seal

(S e a l) (S e a l)
Surety's Name and Corporate Seal

By: _____
Signature

By: _____
Signature (Attach Power of Attorney)

Print Name

Print Name

Title

Title

Attest: _____
Signature

Attest: _____
Signature

Title

Title

Note: Provide execution by additional parties, such as joint venturers, if necessary.

Contractor and Surety, jointly and severally, bind themselves, their heirs, executors, administrators, successors, and assigns to Owner for the performance of the Contract, which is incorporated herein by reference.

1. If Contractor performs the Contract, Surety and Contractor have no obligation under this Bond, except to participate in conferences as provided in Paragraph 2.1.
2. If there is no Owner Default, Surety's obligation under this Bond shall arise after:
 - 2.1 Owner has notified Contractor and Surety, at the addresses described in Paragraph 9 below, that Owner is considering declaring a Contractor Default and has requested and attempted to arrange a conference with Contractor and Surety to be held not later than 15 days after receipt of such notice to discuss methods of performing the Contract. If Owner, Contractor, and Surety agree, Contractor shall be allowed a reasonable time to perform the Contract, but such an agreement shall not waive Owner's right, if any, subsequently to declare a Contractor Default; and
 - 2.2 Owner has declared a Contractor Default and formally terminated Contractor's right to complete the Contract. Such Contractor Default shall not be declared earlier than 20 days after Contractor and Surety have received notice as provided in Paragraph 2.1; and
 - 2.3 Owner has agreed to pay the Balance of the Contract Price to:
 1. Surety in accordance with the terms of the Contract; or
 2. Another contractor selected pursuant to Paragraph 3.3 to perform the Contract.
3. When Owner has satisfied the conditions of Paragraph 2, Surety shall promptly, and at Surety's expense, take one of the following actions:
 - 3.1 Arrange for Contractor, with consent of Owner, to perform and complete the Contract; or
 - 3.2 Undertake to perform and complete the Contract itself, through its agents or through independent contractors; or
 - 3.3 Obtain bids or negotiated proposals from qualified contractors acceptable to Owner for a contract for performance and completion of the Contract, arrange for a contract to be prepared for execution by Owner and contractor selected with Owner's concurrence, to be secured with performance and payment bonds executed by a qualified surety equivalent to the bonds issued on the Contract, and pay to Owner the amount of damages as described in Paragraph 5 in excess of the Balance of the Contract Price incurred by Owner resulting from Contractor Default; or
 - 3.4 Waive its right to perform and complete, arrange for completion, or obtain a new contractor, and with reasonable promptness under the circumstances:
 3. After investigation, determine the amount for which it may be liable to Owner and, as soon as practicable after the amount is determined, tender payment therefor to Owner; or
 4. Deny liability in whole or in part and notify Owner citing reasons therefor.
4. If Surety does not proceed as provided in Paragraph 3 with reasonable promptness, Surety shall be deemed to be in default on this Bond 15 days after receipt of an additional written notice from Owner to Surety demanding that Surety perform its obligations under this Bond, and Owner shall be entitled to enforce any remedy available to Owner. If Surety proceeds as provided in Paragraph 3.4, and Owner refuses the payment tendered or Surety has denied liability, in whole or in part, without further notice Owner shall be entitled to enforce any remedy available to Owner.
5. After Owner has terminated Contractor's right to complete the Contract, and if Surety elects to act under Paragraph 3.1, 3.2, or 3.3 above, then the responsibilities of Surety to Owner shall not be greater than those of Contractor under the Contract, and the responsibilities of Owner to Surety shall not be greater than those of Owner under the Contract. To the limit of the amount of this Bond, but subject to commitment by Owner of the Balance of the Contract Price to mitigation of costs and damages on the Contract, Surety is obligated without duplication for:

- 5.1 The responsibilities of Contractor for correction of defective Work and completion of the Contract;
- 5.2 Additional legal, design professional, and delay costs resulting from Contractor's Default, and resulting from the actions of or failure to act of Surety under Paragraph 3; and
- 5.3 Liquidated damages, or if no liquidated damages are specified in the Contract, actual damages caused by delayed performance or non-performance of Contractor.

6. Surety shall not be liable to Owner or others for obligations of Contractor that are unrelated to the Contract, and the Balance of the Contract Price shall not be reduced or set off on account of any such unrelated obligations. No right of action shall accrue on this Bond to any person or entity other than Owner or its heirs, executors, administrators, or successors.

1. Surety hereby waives notice of any change, including changes of time, to Contract or to related subcontracts, purchase orders, and other obligations.

2. Any proceeding, legal or equitable, under this Bond may be instituted in any court of competent jurisdiction in the location in which the Work or part of the Work is located, and shall be instituted within two years after Contractor Default or within two years after Contractor ceased working or within two years after Surety refuses or fails to perform its obligations under this Bond, whichever occurs first. If the provisions of this paragraph are void or prohibited by law, the minimum period of limitation available to sureties as a defense in the jurisdiction of the suit shall be applicable.

3. Notice to Surety, Owner, or Contractor shall be mailed or delivered to the address shown on the signature page.

4. When this Bond has been furnished to comply with a statutory requirement in the location where the Contract was to be performed, any provision in this Bond conflicting with said statutory requirement shall be deemed deleted herefrom and provisions conforming to such statutory requirement shall be deemed incorporated herein. The intent is that this Bond shall be construed as a statutory bond and not as a common law bond.

5. Definitions.

11.1 Balance of the Contract Price: The total amount payable by Owner to Contractor under the Contract after all proper adjustments have been made, including allowance to Contractor of any amounts received or to be received by Owner in settlement of insurance or other Claims for damages to which Contractor is entitled, reduced by all valid and proper payments made to or on behalf of Contractor under the Contract.

11.2 Contract: The agreement between Owner and Contractor identified on the signature page, including all Contract Documents and changes thereto.

11.3 Contractor Default: Failure of Contractor, which has neither been remedied nor waived, to perform or otherwise to comply with the terms of the Contract.

11.4 Owner Default: Failure of Owner, which has neither been remedied nor waived, to pay Contractor as required by the Contract or to perform and complete or otherwise comply with the other terms thereof.

FOR INFORMATION ONLY – *(Name, Address and Telephone)*

Surety Agency or Broker:

Owner's Representative *(Engineer or other party)*:

PAYMENT BOND

Any singular reference to Contractor, Surety, Owner, or other party shall be considered plural where applicable.

CONTRACTOR (*Name and Address*):

SURETY (*Name, and Address of Principal Place of Business*):

OWNER (*Name and Address*):

CONTRACT

Effective Date of Agreement:

Amount:

Description (*Name and Location*):

BOND

Bond Number:

Date (*Not earlier than Effective Date of Agreement*):

Amount:

Modifications to this Bond Form:

Surety and Contractor, intending to be legally bound hereby, subject to the terms set forth below, do each cause this Payment Bond to be duly executed by an authorized officer, agent, or representative.

CONTRACTOR AS PRINCIPAL

SURETY

Contractor's Name and Corporate Seal

Surety's Name and Corporate Seal

By:

Signature

Print Name

Title

By:

Signature (Attach Power of Attorney)

Print Name

Title

Attest:

Signature

Title

Attest:

Signature

Title

Note: Provide execution by additional parties, such as joint venturers, if necessary.

1. Contractor and Surety, jointly and severally, bind themselves, their heirs, executors, administrators, successors, and assigns to Owner to pay for labor, materials, and equipment furnished by Claimants for use in the performance of the Contract, which is incorporated herein by reference.
2. With respect to Owner, this obligation shall be null and void if Contractor:
 - 2.1 Promptly makes payment, directly or indirectly, for all sums due Claimants, and
 - 2.2 Defends, indemnifies, and holds harmless Owner from all claims, demands, liens, or suits alleging non-payment by Contractor by any person or entity who furnished labor, materials, or equipment for use in the performance of the Contract, provided Owner has promptly notified Contractor and Surety (at the addresses described in Paragraph 12) of any claims, demands, liens, or suits and tendered defense of such claims, demands, liens, or suits to Contractor and Surety, and provided there is no Owner Default.
3. With respect to Claimants, this obligation shall be null and void if Contractor promptly makes payment, directly or indirectly, for all sums due.
4. Surety shall have no obligation to Claimants under this Bond until:
 - 4.1 Claimants who are employed by or have a direct contract with Contractor have given notice to Surety (at the address described in Paragraph 12) and sent a copy, or notice thereof, to Owner, stating that a claim is being made under this Bond and, with substantial accuracy, the amount of the claim.
 - 4.2 Claimants who do not have a direct contract with Contractor:
 6. Have furnished written notice to Contractor and sent a copy, or notice thereof, to Owner, within 90 days after having last performed labor or last furnished materials or equipment included in the claim stating, with substantial accuracy, the amount of the claim and the name of the party to whom the materials or equipment were furnished or supplied, or for whom the labor was done or performed; and
 7. Have either received a rejection in whole or in part from Contractor, or not received within 30 days of furnishing the above notice any communication from Contractor by which Contractor had indicated the claim will be paid directly or indirectly; and
 8. Not having been paid within the above 30 days, have sent a written notice to Surety (at the address described in Paragraph 12) and sent a copy, or notice thereof, to Owner, stating that a claim is being made under this Bond and enclosing a copy of the previous written notice furnished to Contractor.
5. If a notice by a Claimant required by Paragraph 4 is provided by Owner to Contractor or to Surety, that is sufficient compliance.
6. Reserved.
7. Surety's total obligation shall not exceed the amount of this Bond, and the amount of this Bond shall be credited for any payments made in good faith by Surety.
8. Amounts owed by Owner to Contractor under the Contract shall be used for the performance of the Contract and to satisfy claims, if any, under any performance bond. By Contractor furnishing and Owner accepting this Bond, they agree that all funds earned by Contractor in the performance of the Contract are dedicated to satisfy obligations of Contractor and Surety under this Bond, subject to Owner's priority to use the funds for the completion of the Work.
9. Surety shall not be liable to Owner, Claimants, or others for obligations of Contractor that are unrelated to the Contract. Owner shall not be liable for payment of any costs or expenses of any Claimant under this Bond, and shall have under this Bond no obligations to make payments to, give notices on behalf of, or otherwise have obligations to Claimants under this Bond.

10. Surety hereby waives notice of any change, including changes of time, to the Contract or to related subcontracts, purchase orders, and other obligations.

9. No suit or action shall be commenced by a Claimant under this Bond other than in a court of competent jurisdiction in the location in which the Work or part of the Work is located or after the expiration of one year from the date (1) on which the Claimant gave the notice required by Paragraph 4.1 or Paragraph 4.2.3, or (2) on which the last labor or service was performed by anyone or the last materials or equipment were furnished by anyone under the Contract, whichever of (1) or (2) first occurs. If the provisions of this paragraph are void or prohibited by law, the minimum period of limitation available to sureties as a defense in the jurisdiction of the suit shall be applicable.

10. Notice to Surety, Owner, or Contractor shall be mailed or delivered to the addresses shown on the signature page. Actual receipt of notice by Surety, Owner, or Contractor, however accomplished, shall be sufficient compliance as of the date received at the address shown on the signature page.

11. When this Bond has been furnished to comply with a statutory requirement in the location where the Contract was to be performed, any provision in this Bond conflicting with said statutory requirement shall be deemed deleted herefrom and provisions conforming to such statutory requirement shall be deemed incorporated herein. The intent is that this Bond shall be construed as a statutory Bond and not as a common law bond.

12. Upon request of any person or entity appearing to be a potential beneficiary of this Bond, Contractor shall promptly furnish a copy of this Bond or shall permit a copy to be made.

13. Definitions

15.1 Claimant: An individual or entity having a direct contract with Contractor, or with a first-tier subcontractor of Contractor, to furnish labor, materials, or equipment for use in the performance of the Contract. The intent of this Bond shall be to include without limitation in the terms "labor, materials or equipment" that part of water, gas, power, light, heat, oil, gasoline, telephone service, or rental equipment used in the Contract, architectural and engineering services required for performance of the Work of Contractor and Contractor's subcontractors, and all other items for which a mechanic's lien may be asserted in the jurisdiction where the labor, materials, or equipment were furnished.

15.2 Contract: The agreement between Owner and Contractor identified on the signature page, including all Contract Documents and changes thereto.

15.3 Owner Default: Failure of Owner, which has neither been remedied nor waived, to pay Contractor as required by the Contract, or to perform and complete or otherwise comply with the other terms thereof.

FOR INFORMATION ONLY – *(Name, Address, and Telephone)*

Surety Agency or Broker:

Owner's Representative (*Engineer or other*):

PART III - SPECIFICATIONS
DIVISION I - GENERAL REQUIREMENTS

This document has important legal consequences; consultation with an attorney is encouraged with respect to its use or modification. This document should be adapted to the particular circumstances of the contemplated Project and the controlling Laws and Regulations.

STANDARD GENERAL CONDITIONS OF THE CONSTRUCTION CONTRACT

Prepared by

ENGINEERS JOINT CONTRACT DOCUMENTS COMMITTEE

and

Issued and Published Jointly by



AMERICAN COUNCIL OF ENGINEERING COMPANIES

ASSOCIATED GENERAL CONTRACTORS OF AMERICA

AMERICAN SOCIETY OF CIVIL ENGINEERS

PROFESSIONAL ENGINEERS IN PRIVATE PRACTICE
A Practice Division of the
NATIONAL SOCIETY OF PROFESSIONAL ENGINEERS

Endorsed by



CONSTRUCTION SPECIFICATIONS INSTITUTE

These General Conditions have been prepared for use with the Suggested Forms of Agreement Between Owner and Contractor (EJCDC C-520 or C-525, 2007 Editions). Their provisions are interrelated and a change in one may necessitate a change in the other. Comments concerning their usage are contained in the Narrative Guide to the EJCDC Construction Documents (EJCDC C-001, 2007 Edition). For guidance in the preparation of Supplementary Conditions, see Guide to the Preparation of Supplementary Conditions (EJCDC C-800, 2007 Edition).

Copyright © 2007 National Society of Professional Engineers
1420 King Street, Alexandria, VA 22314-2794
(703) 684-2882
www.nspe.org

American Council of Engineering Companies
1015 15th Street N.W., Washington, DC 20005
(202) 347-7474
www.acec.org

American Society of Civil Engineers
1801 Alexander Bell Drive, Reston, VA 20191-4400
(800) 548-2723
www.asce.org

Associated General Contractors of America
2300 Wilson Boulevard, Suite 400, Arlington, VA 22201-3308
(703) 548-3118
www.agc.org

The copyright for this EJCDC document is owned jointly by the four EJCDC sponsoring organizations and held in trust for their benefit by NSPE.

STANDARD GENERAL CONDITIONS OF THE CONSTRUCTION CONTRACT

TABLE OF CONTENTS

	Page
Article 1 – Definitions and Terminology	1
1.01 Defined Terms.....	1
1.02 Terminology.....	5
Article 2 – Preliminary Matters.....	6
2.01 Delivery of Bonds and Evidence of Insurance.....	6
2.02 Copies of Documents	6
2.03 Commencement of Contract Times; Notice to Proceed.....	6
2.04 Starting the Work	7
2.05 Before Starting Construction.....	7
2.06 Preconstruction Conference; Designation of Authorized Representatives	7
2.07 Initial Acceptance of Schedules	7
Article 3 – Contract Documents: Intent, Amending, Reuse.....	8
3.01 Intent	8
3.02 Reference Standards.....	8
3.03 Reporting and Resolving Discrepancies	9
3.04 Amending and Supplementing Contract Documents	9
3.05 Reuse of Documents	10
3.06 Electronic Data.....	10
Article 4 – Availability of Lands; Subsurface and Physical Conditions; Hazardous Environmental Conditions; Reference Points	11
4.01 Availability of Lands.....	11
4.02 Subsurface and Physical Conditions	11
4.03 Differing Subsurface or Physical Conditions.....	12
4.04 Underground Facilities.....	13
4.05 Reference Points.....	14
4.06 Hazardous Environmental Condition at Site.....	14
Article 5 – Bonds and Insurance	16
5.01 Performance, Payment, and Other Bonds	16
5.02 Licensed Sureties and Insurers.....	16
5.03 Certificates of Insurance	17
5.04 Contractor’s Insurance	17
5.05 Owner’s Liability Insurance.....	19
5.06 Property Insurance	19
5.07 Waiver of Rights	20
5.08 Receipt and Application of Insurance Proceeds.....	21

5.09 Acceptance of Bonds and Insurance; Option to Replace	21
5.10 Partial Utilization, Acknowledgment of Property Insurer.....	22
Article 6 – Contractor’s Responsibilities	22
6.01 Supervision and Superintendence	22
6.02 Labor; Working Hours	22
6.03 Services, Materials, and Equipment	22
6.04 Progress Schedule.....	23
6.05 Substitutes and “Or-Equals”	23
6.06 Concerning Subcontractors, Suppliers, and Others	25
6.07 Patent Fees and Royalties.....	27
6.08 Permits.....	27
6.09 Laws and Regulations	28
6.10 Taxes.....	28
6.11 Use of Site and Other Areas	28
6.12 Record Documents	29
6.13 Safety and Protection	29
6.14 Safety Representative.....	30
6.15 Hazard Communication Programs	30
6.16 Emergencies	30
6.17 Shop Drawings and Samples	31
6.18 Continuing the Work.....	32
6.19 Contractor’s General Warranty and Guarantee	33
6.20 Indemnification	33
6.21 Delegation of Professional Design Services	34
Article 7 – Other Work at the Site	35
7.01 Related Work at Site	35
7.02 Coordination.....	35
7.03 Legal Relationships.....	36
Article 8 – Owner’s Responsibilities.....	36
8.01 Communications to Contractor	36
8.02 Replacement of Engineer	36
8.03 Furnish Data	36
8.04 Pay When Due	36
8.05 Lands and Easements; Reports and Tests.....	36
8.06 Insurance	36
8.07 Change Orders.....	37
8.08 Inspections, Tests, and Approvals	37
8.09 Limitations on Owner’s Responsibilities	37
8.10 Undisclosed Hazardous Environmental Condition	37
8.11 Evidence of Financial Arrangements	37
8.12 Compliance with Safety Program.....	37
Article 9 – Engineer’s Status During Construction	37
9.01 Owner’s Representative	37

9.02 Visits to Site	37
9.03 Project Representative	38
9.04 Authorized Variations in Work	38
9.05 Rejecting Defective Work.....	38
9.06 Shop Drawings, Change Orders and Payments.....	39
9.07 Determinations for Unit Price Work	39
9.08 Decisions on Requirements of Contract Documents and Acceptability of Work	39
9.09 Limitations on Engineer’s Authority and Responsibilities	39
9.10 Compliance with Safety Program.....	40
Article 10 – Changes in the Work; Claims	40
10.01 Authorized Changes in the Work	40
10.02 Unauthorized Changes in the Work	41
10.03 Execution of Change Orders.....	41
10.04 Notification to Surety.....	41
10.05 Claims	41
Article 11 – Cost of the Work; Allowances; Unit Price Work	42
11.01 Cost of the Work.....	42
11.02 Allowances	45
11.03 Unit Price Work.....	45
Article 12 – Change of Contract Price; Change of Contract Times.....	46
12.01 Change of Contract Price	46
12.02 Change of Contract Times.....	47
12.03 Delays	47
Article 13 – Tests and Inspections; Correction, Removal or Acceptance of Defective Work	48
13.01 Notice of Defects	48
13.02 Access to Work.....	48
13.03 Tests and Inspections	49
13.04 Uncovering Work	49
13.05 Owner May Stop the Work	50
13.06 Correction or Removal of Defective Work	50
13.07 Correction Period.....	50
13.08 Acceptance of Defective Work.....	51
13.09 Owner May Correct Defective Work	52
Article 14 – Payments to Contractor and Completion	52
14.01 Schedule of Values	52
14.02 Progress Payments	52
14.03 Contractor’s Warranty of Title	55
14.04 Substantial Completion	55
14.05 Partial Utilization.....	56
14.06 Final Inspection	57
14.07 Final Payment.....	57
14.08 Final Completion Delayed	58

14.09 Waiver of Claims	58
Article 15 – Suspension of Work and Termination	59
15.01 Owner May Suspend Work	59
15.02 Owner May Terminate for Cause.....	59
15.03 Owner May Terminate For Convenience.....	60
15.04 Contractor May Stop Work or Terminate	60
Article 16 – Dispute Resolution.....	61
16.01 Methods and Procedures	61
Article 17 – Miscellaneous	61
17.01 Giving Notice	61
17.02 Computation of Times.....	62
17.03 Cumulative Remedies	62
17.04 Survival of Obligations	62
17.05 Controlling Law	62
17.06 Headings.....	62

ARTICLE 1 – DEFINITIONS AND TERMINOLOGY

1.01 *Defined Terms*

- A. Wherever used in the Bidding Requirements or Contract Documents and printed with initial capital letters, the terms listed below will have the meanings indicated which are applicable to both the singular and plural thereof. In addition to terms specifically defined, terms with initial capital letters in the Contract Documents include references to identified articles and paragraphs, and the titles of other documents or forms.
9. *Addenda*—Written or graphic instruments issued prior to the opening of Bids which clarify, correct, or change the Bidding Requirements or the proposed Contract Documents.
 10. *Agreement*—The written instrument which is evidence of the agreement between Owner and Contractor covering the Work.
 11. *Application for Payment*—The form acceptable to Engineer which is to be used by Contractor during the course of the Work in requesting progress or final payments and which is to be accompanied by such supporting documentation as is required by the Contract Documents.
 12. *Asbestos*—Any material that contains more than one percent asbestos and is friable or is releasing asbestos fibers into the air above current action levels established by the United States Occupational Safety and Health Administration.
 13. *Bid*—The offer or proposal of a Bidder submitted on the prescribed form setting forth the prices for the Work to be performed.
 14. *Bidder*—The individual or entity who submits a Bid directly to Owner.
 15. *Bidding Documents*—The Bidding Requirements and the proposed Contract Documents (including all Addenda).
 16. *Bidding Requirements*—The advertisement or invitation to bid, Instructions to Bidders, Bid security of acceptable form, if any, and the Bid Form with any supplements.
 17. *Change Order*—A document recommended by Engineer which is signed by Contractor and Owner and authorizes an addition, deletion, or revision in the Work or an adjustment in the Contract Price or the Contract Times, issued on or after the Effective Date of the Agreement.
 18. *Claim*—A demand or assertion by Owner or Contractor seeking an adjustment of Contract Price or Contract Times, or both, or other relief with respect to the terms of the Contract. A demand for money or services by a third party is not a Claim.
 19. *Contract*—The entire and integrated written agreement between the Owner and Contractor concerning the Work. The Contract supersedes prior negotiations, representations, or agreements, whether written or oral.

12. *Contract Documents*—Those items so designated in the Agreement. Only printed or hard copies of the items listed in the Agreement are Contract Documents. Approved Shop Drawings, other Contractor submittals, and the reports and drawings of subsurface and physical conditions are not Contract Documents.
20. *Contract Price*—The moneys payable by Owner to Contractor for completion of the Work in accordance with the Contract Documents as stated in the Agreement (subject to the provisions of Paragraph 11.03 in the case of Unit Price Work).
21. *Contract Times*—The number of days or the dates stated in the Agreement to: (i) achieve Milestones, if any; (ii) achieve Substantial Completion; and (iii) complete the Work so that it is ready for final payment as evidenced by Engineer’s written recommendation of final payment.
22. *Contractor*—The individual or entity with whom Owner has entered into the Agreement.
23. *Cost of the Work*—See Paragraph 11.01 for definition.
24. *Drawings*—That part of the Contract Documents prepared or approved by Engineer which graphically shows the scope, extent, and character of the Work to be performed by Contractor. Shop Drawings and other Contractor submittals are not Drawings as so defined.
25. *Effective Date of the Agreement*—The date indicated in the Agreement on which it becomes effective, but if no such date is indicated, it means the date on which the Agreement is signed and delivered by the last of the two parties to sign and deliver.
26. *Engineer*—The individual or entity named as such in the Agreement.
27. *Field Order*—A written order issued by Engineer which requires minor changes in the Work but which does not involve a change in the Contract Price or the Contract Times.
28. *General Requirements*—Sections of Division 1 of the Specifications.
29. *Hazardous Environmental Condition*—The presence at the Site of Asbestos, PCBs, Petroleum, Hazardous Waste, or Radioactive Material in such quantities or circumstances that may present a substantial danger to persons or property exposed thereto.
30. *Hazardous Waste*—The term Hazardous Waste shall have the meaning provided in Section 1004 of the Solid Waste Disposal Act (42 USC Section 6903) as amended from time to time.
31. *Laws and Regulations; Laws or Regulations*—Any and all applicable laws, rules, regulations, ordinances, codes, and orders of any and all governmental bodies, agencies, authorities, and courts having jurisdiction.
32. *Liens*—Charges, security interests, or encumbrances upon Project funds, real property, or personal property.
33. *Milestone*—A principal event specified in the Contract Documents relating to an intermediate completion date or time prior to Substantial Completion of all the Work.

27. *Notice of Award*—The written notice by Owner to the Successful Bidder stating that upon timely compliance by the Successful Bidder with the conditions precedent listed therein, Owner will sign and deliver the Agreement.
34. *Notice to Proceed*—A written notice given by Owner to Contractor fixing the date on which the Contract Times will commence to run and on which Contractor shall start to perform the Work under the Contract Documents.
35. *Owner*—The individual or entity with whom Contractor has entered into the Agreement and for whom the Work is to be performed.
36. *PCBs*—Polychlorinated biphenyls.
37. *Petroleum*—Petroleum, including crude oil or any fraction thereof which is liquid at standard conditions of temperature and pressure (60 degrees Fahrenheit and 14.7 pounds per square inch absolute), such as oil, petroleum, fuel oil, oil sludge, oil refuse, gasoline, kerosene, and oil mixed with other non-Hazardous Waste and crude oils.
38. *Progress Schedule*—A schedule, prepared and maintained by Contractor, describing the sequence and duration of the activities comprising the Contractor's plan to accomplish the Work within the Contract Times.
39. *Project*—The total construction of which the Work to be performed under the Contract Documents may be the whole, or a part.
40. *Project Manual*—The bound documentary information prepared for bidding and constructing the Work. A listing of the contents of the Project Manual, which may be bound in one or more volumes, is contained in the table(s) of contents.
41. *Radioactive Material*—Source, special nuclear, or byproduct material as defined by the Atomic Energy Act of 1954 (42 USC Section 2011 et seq.) as amended from time to time.
42. *Resident Project Representative*—The authorized representative of Engineer who may be assigned to the Site or any part thereof.
43. *Samples*—Physical examples of materials, equipment, or workmanship that are representative of some portion of the Work and which establish the standards by which such portion of the Work will be judged.
44. *Schedule of Submittals*—A schedule, prepared and maintained by Contractor, of required submittals and the time requirements to support scheduled performance of related construction activities.
45. *Schedule of Values*—A schedule, prepared and maintained by Contractor, allocating portions of the Contract Price to various portions of the Work and used as the basis for reviewing Contractor's Applications for Payment.

40. *Shop Drawings*—All drawings, diagrams, illustrations, schedules, and other data or information which are specifically prepared or assembled by or for Contractor and submitted by Contractor to illustrate some portion of the Work.
46. *Site*—Lands or areas indicated in the Contract Documents as being furnished by Owner upon which the Work is to be performed, including rights-of-way and easements for access thereto, and such other lands furnished by Owner which are designated for the use of Contractor.
47. *Specifications*—That part of the Contract Documents consisting of written requirements for materials, equipment, systems, standards and workmanship as applied to the Work, and certain administrative requirements and procedural matters applicable thereto.
48. *Subcontractor*—An individual or entity having a direct contract with Contractor or with any other Subcontractor for the performance of a part of the Work at the Site.
49. *Substantial Completion*—The time at which the Work (or a specified part thereof) has progressed to the point where, in the opinion of Engineer, the Work (or a specified part thereof) is sufficiently complete, in accordance with the Contract Documents, so that the Work (or a specified part thereof) can be utilized for the purposes for which it is intended. The terms “substantially complete” and “substantially completed” as applied to all or part of the Work refer to Substantial Completion thereof.
50. *Successful Bidder*—The Bidder submitting a responsive Bid to whom Owner makes an award.
51. *Supplementary Conditions*—That part of the Contract Documents which amends or supplements these General Conditions.
52. *Supplier*—A manufacturer, fabricator, supplier, distributor, materialman, or vendor having a direct contract with Contractor or with any Subcontractor to furnish materials or equipment to be incorporated in the Work by Contractor or Subcontractor.
53. *Underground Facilities*—All underground pipelines, conduits, ducts, cables, wires, manholes, vaults, tanks, tunnels, or other such facilities or attachments, and any encasements containing such facilities, including those that convey electricity, gases, steam, liquid petroleum products, telephone or other communications, cable television, water, wastewater, storm water, other liquids or chemicals, or traffic or other control systems.
54. *Unit Price Work*—Work to be paid for on the basis of unit prices.
55. *Work*—The entire construction or the various separately identifiable parts thereof required to be provided under the Contract Documents. Work includes and is the result of performing or providing all labor, services, and documentation necessary to produce such construction, and furnishing, installing, and incorporating all materials and equipment into such construction, all as required by the Contract Documents.
56. *Work Change Directive*—A written statement to Contractor issued on or after the Effective Date of the Agreement and signed by Owner and recommended by Engineer ordering an

addition, deletion, or revision in the Work, or responding to differing or unforeseen subsurface or physical conditions under which the Work is to be performed or to emergencies. A Work Change Directive will not change the Contract Price or the Contract Times but is evidence that the parties expect that the change ordered or documented by a Work Change Directive will be incorporated in a subsequently issued Change Order following negotiations by the parties as to its effect, if any, on the Contract Price or Contract Times.

1.02 Terminology

I. The words and terms discussed in Paragraph 1.02.B through F are not defined but, when used in the Bidding Requirements or Contract Documents, have the indicated meaning.

J. Intent of Certain Terms or Adjectives:

1. The Contract Documents include the terms “as allowed,” “as approved,” “as ordered,” “as directed” or terms of like effect or import to authorize an exercise of professional judgment by Engineer. In addition, the adjectives “reasonable,” “suitable,” “acceptable,” “proper,” “satisfactory,” or adjectives of like effect or import are used to describe an action or determination of Engineer as to the Work. It is intended that such exercise of professional judgment, action, or determination will be solely to evaluate, in general, the Work for compliance with the information in the Contract Documents and with the design concept of the Project as a functioning whole as shown or indicated in the Contract Documents (unless there is a specific statement indicating otherwise). The use of any such term or adjective is not intended to and shall not be effective to assign to Engineer any duty or authority to supervise or direct the performance of the Work, or any duty or authority to undertake responsibility contrary to the provisions of Paragraph 9.09 or any other provision of the Contract Documents.

K. Day:

1. The word “day” means a calendar day of 24 hours measured from midnight to the next midnight.

L. Defective:

1. The word “defective,” when modifying the word “Work,” refers to Work that is unsatisfactory, faulty, or deficient in that it:

- a. does not conform to the Contract Documents; or
- b. does not meet the requirements of any applicable inspection, reference standard, test, or approval referred to in the Contract Documents; or
- c. has been damaged prior to Engineer’s recommendation of final payment (unless responsibility for the protection thereof has been assumed by Owner at Substantial Completion in accordance with Paragraph 14.04 or 14.05).

E. *Furnish, Install, Perform, Provide:*

57. The word “furnish,” when used in connection with services, materials, or equipment, shall mean to supply and deliver said services, materials, or equipment to the Site (or some other specified location) ready for use or installation and in usable or operable condition.
58. The word “install,” when used in connection with services, materials, or equipment, shall mean to put into use or place in final position said services, materials, or equipment complete and ready for intended use.
59. The words “perform” or “provide,” when used in connection with services, materials, or equipment, shall mean to furnish and install said services, materials, or equipment complete and ready for intended use.
60. When “furnish,” “install,” “perform,” or “provide” is not used in connection with services, materials, or equipment in a context clearly requiring an obligation of Contractor, “provide” is implied.

- F. Unless stated otherwise in the Contract Documents, words or phrases that have a well-known technical or construction industry or trade meaning are used in the Contract Documents in accordance with such recognized meaning.

ARTICLE 2 – PRELIMINARY MATTERS

2.01 Delivery of Bonds and Evidence of Insurance

- C. When Contractor delivers the executed counterparts of the Agreement to Owner, Contractor shall also deliver to Owner such bonds as Contractor may be required to furnish.
- D. *Evidence of Insurance:* Before any Work at the Site is started, Contractor and Owner shall each deliver to the other, with copies to each additional insured identified in the Supplementary Conditions, certificates of insurance (and other evidence of insurance which either of them or any additional insured may reasonably request) which Contractor and Owner respectively are required to purchase and maintain in accordance with Article 5.

2.02 Copies of Documents

- A. Owner shall furnish to Contractor up to ten printed or hard copies of the Drawings and Project Manual. Additional copies will be furnished upon request at the cost of reproduction.

2.03 Commencement of Contract Times; Notice to Proceed

- A. The Contract Times will commence to run on the thirtieth day after the Effective Date of the Agreement or, if a Notice to Proceed is given, on the day indicated in the Notice to Proceed. A Notice to Proceed may be given at any time within 30 days after the Effective Date of the Agreement. In no event will the Contract Times commence to run later than the sixtieth day after the day of Bid opening or the thirtieth day after the Effective Date of the Agreement, whichever date is earlier.

2.04 Starting the Work

- A. Contractor shall start to perform the Work on the date when the Contract Times commence to run. No Work shall be done at the Site prior to the date on which the Contract Times commence to run.

2.05 Before Starting Construction

- A. *Preliminary Schedules:* Within 10 days after the Effective Date of the Agreement (unless otherwise specified in the General Requirements), Contractor shall submit to Engineer for timely review:
 - 61. a preliminary Progress Schedule indicating the times (numbers of days or dates) for starting and completing the various stages of the Work, including any Milestones specified in the Contract Documents;
 - 62. a preliminary Schedule of Submittals; and
 - 63. a preliminary Schedule of Values for all of the Work which includes quantities and prices of items which when added together equal the Contract Price and subdivides the Work into component parts in sufficient detail to serve as the basis for progress payments during performance of the Work. Such prices will include an appropriate amount of overhead and profit applicable to each item of Work.

2.06 Preconstruction Conference; Designation of Authorized Representatives

- E. Before any Work at the Site is started, a conference attended by Owner, Contractor, Engineer, and others as appropriate will be held to establish a working understanding among the parties as to the Work and to discuss the schedules referred to in Paragraph 2.05.A, procedures for handling Shop Drawings and other submittals, processing Applications for Payment, and maintaining required records.
- F. At this conference Owner and Contractor each shall designate, in writing, a specific individual to act as its authorized representative with respect to the services and responsibilities under the Contract. Such individuals shall have the authority to transmit instructions, receive information, render decisions relative to the Contract, and otherwise act on behalf of each respective party.

2.07 Initial Acceptance of Schedules

- A. At least 10 days before submission of the first Application for Payment a conference attended by Contractor, Engineer, and others as appropriate will be held to review for acceptability to Engineer as provided below the schedules submitted in accordance with Paragraph 2.05.A. Contractor shall have an additional 10 days to make corrections and adjustments and to complete and resubmit the schedules. No progress payment shall be made to Contractor until acceptable schedules are submitted to Engineer.
 - 1. The Progress Schedule will be acceptable to Engineer if it provides an orderly progression of the Work to completion within the Contract Times. Such acceptance will not impose on

Engineer responsibility for the Progress Schedule, for sequencing, scheduling, or progress of the Work, nor interfere with or relieve Contractor from Contractor's full responsibility therefor.

2. Contractor's Schedule of Submittals will be acceptable to Engineer if it provides a workable arrangement for reviewing and processing the required submittals.

64. Contractor's Schedule of Values will be acceptable to Engineer as to form and substance if it provides a reasonable allocation of the Contract Price to component parts of the Work.

ARTICLE 3 – CONTRACT DOCUMENTS: INTENT, AMENDING, REUSE

3.01 Intent

M. The Contract Documents are complementary; what is required by one is as binding as if required by all.

N. It is the intent of the Contract Documents to describe a functionally complete project (or part thereof) to be constructed in accordance with the Contract Documents. Any labor, documentation, services, materials, or equipment that reasonably may be inferred from the Contract Documents or from prevailing custom or trade usage as being required to produce the indicated result will be provided whether or not specifically called for, at no additional cost to Owner.

O. Clarifications and interpretations of the Contract Documents shall be issued by Engineer as provided in Article 9.

3.02 Reference Standards

A. Standards, Specifications, Codes, Laws, and Regulations

65. Reference to standards, specifications, manuals, or codes of any technical society, organization, or association, or to Laws or Regulations, whether such reference be specific or by implication, shall mean the standard, specification, manual, code, or Laws or Regulations in effect at the time of opening of Bids (or on the Effective Date of the Agreement if there were no Bids), except as may be otherwise specifically stated in the Contract Documents.

66. No provision of any such standard, specification, manual, or code, or any instruction of a Supplier, shall be effective to change the duties or responsibilities of Owner, Contractor, or Engineer, or any of their subcontractors, consultants, agents, or employees, from those set forth in the Contract Documents. No such provision or instruction shall be effective to assign to Owner, Engineer, or any of their officers, directors, members, partners, employees, agents, consultants, or subcontractors, any duty or authority to supervise or direct the performance of the Work or any duty or authority to undertake responsibility inconsistent with the provisions of the Contract Documents.

3.03 Reporting and Resolving Discrepancies

A. Reporting Discrepancies:

67. *Contractor's Review of Contract Documents Before Starting Work:* Before undertaking each part of the Work, Contractor shall carefully study and compare the Contract Documents and check and verify pertinent figures therein and all applicable field measurements. Contractor shall promptly report in writing to Engineer any conflict, error, ambiguity, or discrepancy which Contractor discovers, or has actual knowledge of, and shall obtain a written interpretation or clarification from Engineer before proceeding with any Work affected thereby.
68. *Contractor's Review of Contract Documents During Performance of Work:* If, during the performance of the Work, Contractor discovers any conflict, error, ambiguity, or discrepancy within the Contract Documents, or between the Contract Documents and (a) any applicable Law or Regulation, (b) any standard, specification, manual, or code, or (c) any instruction of any Supplier, then Contractor shall promptly report it to Engineer in writing. Contractor shall not proceed with the Work affected thereby (except in an emergency as required by Paragraph 6.16.A) until an amendment or supplement to the Contract Documents has been issued by one of the methods indicated in Paragraph 3.04.
69. Contractor shall not be liable to Owner or Engineer for failure to report any conflict, error, ambiguity, or discrepancy in the Contract Documents unless Contractor had actual knowledge thereof.

B. Resolving Discrepancies:

1. Except as may be otherwise specifically stated in the Contract Documents, the provisions of the Contract Documents shall take precedence in resolving any conflict, error, ambiguity, or discrepancy between the provisions of the Contract Documents and:
 - l. the provisions of any standard, specification, manual, or code, or the instruction of any Supplier (whether or not specifically incorporated by reference in the Contract Documents); or
 - m. the provisions of any Laws or Regulations applicable to the performance of the Work (unless such an interpretation of the provisions of the Contract Documents would result in violation of such Law or Regulation).

3.04 Amending and Supplementing Contract Documents

- P. The Contract Documents may be amended to provide for additions, deletions, and revisions in the Work or to modify the terms and conditions thereof by either a Change Order or a Work Change Directive.
- Q. The requirements of the Contract Documents may be supplemented, and minor variations and deviations in the Work may be authorized, by one or more of the following ways:

70. A Field Order;

71. Engineer's approval of a Shop Drawing or Sample (subject to the provisions of Paragraph 6.17.D.3); or

72. Engineer's written interpretation or clarification.

3.05 *Reuse of Documents*

A. Contractor and any Subcontractor or Supplier shall not:

73. have or acquire any title to or ownership rights in any of the Drawings, Specifications, or other documents (or copies of any thereof) prepared by or bearing the seal of Engineer or its consultants, including electronic media editions; or

74. reuse any such Drawings, Specifications, other documents, or copies thereof on extensions of the Project or any other project without written consent of Owner and Engineer and specific written verification or adaptation by Engineer.

B. The prohibitions of this Paragraph 3.05 will survive final payment, or termination of the Contract. Nothing herein shall preclude Contractor from retaining copies of the Contract Documents for record purposes.

3.06 *Electronic Data*

R. Unless otherwise stated in the Supplementary Conditions, the data furnished by Owner or Engineer to Contractor, or by Contractor to Owner or Engineer, that may be relied upon are limited to the printed copies (also known as hard copies). Files in electronic media format of text, data, graphics, or other types are furnished only for the convenience of the receiving party. Any conclusion or information obtained or derived from such electronic files will be at the user's sole risk. If there is a discrepancy between the electronic files and the hard copies, the hard copies govern.

S. Because data stored in electronic media format can deteriorate or be modified inadvertently or otherwise without authorization of the data's creator, the party receiving electronic files agrees that it will perform acceptance tests or procedures within 60 days, after which the receiving party shall be deemed to have accepted the data thus transferred. Any errors detected within the 60-day acceptance period will be corrected by the transferring party.

T. When transferring documents in electronic media format, the transferring party makes no representations as to long term compatibility, usability, or readability of documents resulting from the use of software application packages, operating systems, or computer hardware differing from those used by the data's creator.

ARTICLE 4 – AVAILABILITY OF LANDS; SUBSURFACE AND PHYSICAL CONDITIONS; HAZARDOUS ENVIRONMENTAL CONDITIONS; REFERENCE POINTS

4.01 Availability of Lands

- U. Owner shall furnish the Site. Owner shall notify Contractor of any encumbrances or restrictions not of general application but specifically related to use of the Site with which Contractor must comply in performing the Work. Owner will obtain in a timely manner and pay for easements for permanent structures or permanent changes in existing facilities. If Contractor and Owner are unable to agree on entitlement to or on the amount or extent, if any, of any adjustment in the Contract Price or Contract Times, or both, as a result of any delay in Owner’s furnishing the Site or a part thereof, Contractor may make a Claim therefor as provided in Paragraph 10.05.
- V. Upon reasonable written request, Owner shall furnish Contractor with a current statement of record legal title and legal description of the lands upon which the Work is to be performed and Owner’s interest therein as necessary for giving notice of or filing a mechanic’s or construction lien against such lands in accordance with applicable Laws and Regulations.
- W. Contractor shall provide for all additional lands and access thereto that may be required for temporary construction facilities or storage of materials and equipment.

4.02 Subsurface and Physical Conditions

A. Reports and Drawings: The Supplementary Conditions identify:

- 75. those reports known to Owner of explorations and tests of subsurface conditions at or contiguous to the Site; and
- 76. those drawings known to Owner of physical conditions relating to existing surface or subsurface structures at the Site (except Underground Facilities).

B. Limited Reliance by Contractor on Technical Data Authorized: Contractor may rely upon the accuracy of the “technical data” contained in such reports and drawings, but such reports and drawings are not Contract Documents. Such “technical data” is identified in the Supplementary Conditions. Except for such reliance on such “technical data,” Contractor may not rely upon or make any claim against Owner or Engineer, or any of their officers, directors, members, partners, employees, agents, consultants, or subcontractors with respect to:

- 77. the completeness of such reports and drawings for Contractor’s purposes, including, but not limited to, any aspects of the means, methods, techniques, sequences, and procedures of construction to be employed by Contractor, and safety precautions and programs incident thereto; or
- 78. other data, interpretations, opinions, and information contained in such reports or shown or indicated in such drawings; or
- 79. any Contractor interpretation of or conclusion drawn from any “technical data” or any such other data, interpretations, opinions, or information.

4.03 Differing Subsurface or Physical Conditions

A. *Notice:* If Contractor believes that any subsurface or physical condition that is uncovered or revealed either:

80. is of such a nature as to establish that any “technical data” on which Contractor is entitled to rely as provided in Paragraph 4.02 is materially inaccurate; or

81. is of such a nature as to require a change in the Contract Documents; or

82. differs materially from that shown or indicated in the Contract Documents; or

83. is of an unusual nature, and differs materially from conditions ordinarily encountered and generally recognized as inherent in work of the character provided for in the Contract Documents;

then Contractor shall, promptly after becoming aware thereof and before further disturbing the subsurface or physical conditions or performing any Work in connection therewith (except in an emergency as required by Paragraph 6.16.A), notify Owner and Engineer in writing about such condition. Contractor shall not further disturb such condition or perform any Work in connection therewith (except as aforesaid) until receipt of written order to do so.

B. *Engineer’s Review:* After receipt of written notice as required by Paragraph 4.03.A, Engineer will promptly review the pertinent condition, determine the necessity of Owner’s obtaining additional exploration or tests with respect thereto, and advise Owner in writing (with a copy to Contractor) of Engineer’s findings and conclusions.

C. *Possible Price and Times Adjustments:*

1. The Contract Price or the Contract Times, or both, will be equitably adjusted to the extent that the existence of such differing subsurface or physical condition causes an increase or decrease in Contractor’s cost of, or time required for, performance of the Work; subject, however, to the following:

n. such condition must meet any one or more of the categories described in Paragraph 4.03.A; and

o. with respect to Work that is paid for on a unit price basis, any adjustment in Contract Price will be subject to the provisions of Paragraphs 9.07 and 11.03.

2. Contractor shall not be entitled to any adjustment in the Contract Price or Contract Times if:

p. Contractor knew of the existence of such conditions at the time Contractor made a final commitment to Owner with respect to Contract Price and Contract Times by the submission of a Bid or becoming bound under a negotiated contract; or

q. the existence of such condition could reasonably have been discovered or revealed as a result of any examination, investigation, exploration, test, or study of the Site and

contiguous areas required by the Bidding Requirements or Contract Documents to be conducted by or for Contractor prior to Contractor's making such final commitment; or

- c. Contractor failed to give the written notice as required by Paragraph 4.03.A.
3. If Owner and Contractor are unable to agree on entitlement to or on the amount or extent, if any, of any adjustment in the Contract Price or Contract Times, or both, a Claim may be made therefor as provided in Paragraph 10.05. However, neither Owner or Engineer, or any of their officers, directors, members, partners, employees, agents, consultants, or subcontractors shall be liable to Contractor for any claims, costs, losses, or damages (including but not limited to all fees and charges of engineers, architects, attorneys, and other professionals and all court or arbitration or other dispute resolution costs) sustained by Contractor on or in connection with any other project or anticipated project.

4.04 *Underground Facilities*

A. *Shown or Indicated:* The information and data shown or indicated in the Contract Documents with respect to existing Underground Facilities at or contiguous to the Site is based on information and data furnished to Owner or Engineer by the owners of such Underground Facilities, including Owner, or by others. Unless it is otherwise expressly provided in the Supplementary Conditions:

1. Owner and Engineer shall not be responsible for the accuracy or completeness of any such information or data provided by others; and
2. the cost of all of the following will be included in the Contract Price, and Contractor shall have full responsibility for:
 - d. reviewing and checking all such information and data;
 - e. locating all Underground Facilities shown or indicated in the Contract Documents;
 - f. coordination of the Work with the owners of such Underground Facilities, including Owner, during construction; and
 - g. the safety and protection of all such Underground Facilities and repairing any damage thereto resulting from the Work.

B. *Not Shown or Indicated:*

1. If an Underground Facility is uncovered or revealed at or contiguous to the Site which was not shown or indicated, or not shown or indicated with reasonable accuracy in the Contract Documents, Contractor shall, promptly after becoming aware thereof and before further disturbing conditions affected thereby or performing any Work in connection therewith (except in an emergency as required by Paragraph 6.16.A), identify the owner of such Underground Facility and give written notice to that owner and to Owner and Engineer. Engineer will promptly review the Underground Facility and determine the extent, if any, to which a change is required in the Contract Documents to reflect and document the

consequences of the existence or location of the Underground Facility. During such time, Contractor shall be responsible for the safety and protection of such Underground Facility.

2. If Engineer concludes that a change in the Contract Documents is required, a Work Change Directive or a Change Order will be issued to reflect and document such consequences. An equitable adjustment shall be made in the Contract Price or Contract Times, or both, to the extent that they are attributable to the existence or location of any Underground Facility that was not shown or indicated or not shown or indicated with reasonable accuracy in the Contract Documents and that Contractor did not know of and could not reasonably have been expected to be aware of or to have anticipated. If Owner and Contractor are unable to agree on entitlement to or on the amount or extent, if any, of any such adjustment in Contract Price or Contract Times, Owner or Contractor may make a Claim therefor as provided in Paragraph 10.05.

4.05 Reference Points

- A. Owner shall provide engineering surveys to establish reference points for construction which in Engineer's judgment are necessary to enable Contractor to proceed with the Work. Contractor shall be responsible for laying out the Work, shall protect and preserve the established reference points and property monuments, and shall make no changes or relocations without the prior written approval of Owner. Contractor shall report to Engineer whenever any reference point or property monument is lost or destroyed or requires relocation because of necessary changes in grades or locations, and shall be responsible for the accurate replacement or relocation of such reference points or property monuments by professionally qualified personnel.

4.06 Hazardous Environmental Condition at Site

- X. *Reports and Drawings:* The Supplementary Conditions identify those reports and drawings known to Owner relating to Hazardous Environmental Conditions that have been identified at the Site.
- Y. *Limited Reliance by Contractor on Technical Data Authorized:* Contractor may rely upon the accuracy of the "technical data" contained in such reports and drawings, but such reports and drawings are not Contract Documents. Such "technical data" is identified in the Supplementary Conditions. Except for such reliance on such "technical data," Contractor may not rely upon or make any claim against Owner or Engineer, or any of their officers, directors, members, partners, employees, agents, consultants, or subcontractors with respect to:
 84. the completeness of such reports and drawings for Contractor's purposes, including, but not limited to, any aspects of the means, methods, techniques, sequences and procedures of construction to be employed by Contractor and safety precautions and programs incident thereto; or
 85. other data, interpretations, opinions and information contained in such reports or shown or indicated in such drawings; or
 86. any Contractor interpretation of or conclusion drawn from any "technical data" or any such other data, interpretations, opinions or information.

- C. Contractor shall not be responsible for any Hazardous Environmental Condition uncovered or revealed at the Site which was not shown or indicated in Drawings or Specifications or identified in the Contract Documents to be within the scope of the Work. Contractor shall be responsible for a Hazardous Environmental Condition created with any materials brought to the Site by Contractor, Subcontractors, Suppliers, or anyone else for whom Contractor is responsible.
- Z. If Contractor encounters a Hazardous Environmental Condition or if Contractor or anyone for whom Contractor is responsible creates a Hazardous Environmental Condition, Contractor shall immediately: (i) secure or otherwise isolate such condition; (ii) stop all Work in connection with such condition and in any area affected thereby (except in an emergency as required by Paragraph 6.16.A); and (iii) notify Owner and Engineer (and promptly thereafter confirm such notice in writing). Owner shall promptly consult with Engineer concerning the necessity for Owner to retain a qualified expert to evaluate such condition or take corrective action, if any. Promptly after consulting with Engineer, Owner shall take such actions as are necessary to permit Owner to timely obtain required permits and provide Contractor the written notice required by Paragraph 4.06.E.
- AA. Contractor shall not be required to resume Work in connection with such condition or in any affected area until after Owner has obtained any required permits related thereto and delivered written notice to Contractor: (i) specifying that such condition and any affected area is or has been rendered safe for the resumption of Work; or (ii) specifying any special conditions under which such Work may be resumed safely. If Owner and Contractor cannot agree as to entitlement to or on the amount or extent, if any, of any adjustment in Contract Price or Contract Times, or both, as a result of such Work stoppage or such special conditions under which Work is agreed to be resumed by Contractor, either party may make a Claim therefor as provided in Paragraph 10.05.
- BB. If after receipt of such written notice Contractor does not agree to resume such Work based on a reasonable belief it is unsafe, or does not agree to resume such Work under such special conditions, then Owner may order the portion of the Work that is in the area affected by such condition to be deleted from the Work. If Owner and Contractor cannot agree as to entitlement to or on the amount or extent, if any, of an adjustment in Contract Price or Contract Times as a result of deleting such portion of the Work, then either party may make a Claim therefor as provided in Paragraph 10.05. Owner may have such deleted portion of the Work performed by Owner's own forces or others in accordance with Article 7.
- CC. To the fullest extent permitted by Laws and Regulations, Owner shall indemnify and hold harmless Contractor, Subcontractors, and Engineer, and the officers, directors, members, partners, employees, agents, consultants, and subcontractors of each and any of them from and against all claims, costs, losses, and damages (including but not limited to all fees and charges of engineers, architects, attorneys, and other professionals and all court or arbitration or other dispute resolution costs) arising out of or relating to a Hazardous Environmental Condition, provided that such Hazardous Environmental Condition: (i) was not shown or indicated in the Drawings or Specifications or identified in the Contract Documents to be included within the scope of the Work, and (ii) was not created by Contractor or by anyone for whom Contractor is responsible. Nothing in this Paragraph 4.06.G shall obligate Owner to indemnify any individual or entity from and against the consequences of that individual's or entity's own negligence.

H. To the fullest extent permitted by Laws and Regulations, Contractor shall indemnify and hold harmless Owner and Engineer, and the officers, directors, members, partners, employees, agents, consultants, and subcontractors of each and any of them from and against all claims, costs, losses, and damages (including but not limited to all fees and charges of engineers, architects, attorneys, and other professionals and all court or arbitration or other dispute resolution costs) arising out of or relating to a Hazardous Environmental Condition created by Contractor or by anyone for whom Contractor is responsible. Nothing in this Paragraph 4.06.H shall obligate Contractor to indemnify any individual or entity from and against the consequences of that individual's or entity's own negligence.

DD.

he provisions of Paragraphs 4.02, 4.03, and 4.04 do not apply to a Hazardous Environmental Condition uncovered or revealed at the Site.

T

ARTICLE 5 – BONDS AND INSURANCE

5.01 *Performance, Payment, and Other Bonds*

EE. Contractor shall furnish performance and payment bonds, each in an amount at least equal to the Contract Price as security for the faithful performance and payment of all of Contractor's obligations under the Contract Documents. These bonds shall remain in effect until one year after the date when final payment becomes due or until completion of the correction period specified in Paragraph 13.07, whichever is later, except as provided otherwise by Laws or Regulations or by the Contract Documents. Contractor shall also furnish such other bonds as are required by the Contract Documents.

FF. All bonds shall be in the form prescribed by the Contract Documents except as provided otherwise by Laws or Regulations, and shall be executed by such sureties as are named in the list of "Companies Holding Certificates of Authority as Acceptable Sureties on Federal Bonds and as Acceptable Reinsuring Companies" as published in Circular 570 (amended) by the Financial Management Service, Surety Bond Branch, U.S. Department of the Treasury. All bonds signed by an agent or attorney-in-fact must be accompanied by a certified copy of that individual's authority to bind the surety. The evidence of authority shall show that it is effective on the date the agent or attorney-in-fact signed each bond.

GG. If the surety on any bond furnished by Contractor is declared bankrupt or becomes insolvent or its right to do business is terminated in any state where any part of the Project is located or it ceases to meet the requirements of Paragraph 5.01.B, Contractor shall promptly notify Owner and Engineer and shall, within 20 days after the event giving rise to such notification, provide another bond and surety, both of which shall comply with the requirements of Paragraphs 5.01.B and 5.02.

5.02 *Licensed Sureties and Insurers*

A. All bonds and insurance required by the Contract Documents to be purchased and maintained by Owner or Contractor shall be obtained from surety or insurance companies that are duly licensed or authorized in the jurisdiction in which the Project is located to issue bonds or insurance policies for the limits and coverages so required. Such surety and insurance companies shall also

meet such additional requirements and qualifications as may be provided in the Supplementary Conditions.

5.03 *Certificates of Insurance*

- HH. Contractor shall deliver to Owner, with copies to each additional insured and loss payee identified in the Supplementary Conditions, certificates of insurance (and other evidence of insurance requested by Owner or any other additional insured) which Contractor is required to purchase and maintain.
- II. Owner shall deliver to Contractor, with copies to each additional insured and loss payee identified in the Supplementary Conditions, certificates of insurance (and other evidence of insurance requested by Contractor or any other additional insured) which Owner is required to purchase and maintain.
- JJ. Failure of Owner to demand such certificates or other evidence of Contractor's full compliance with these insurance requirements or failure of Owner to identify a deficiency in compliance from the evidence provided shall not be construed as a waiver of Contractor's obligation to maintain such insurance.
- KK. Owner does not represent that insurance coverage and limits established in this Contract necessarily will be adequate to protect Contractor.
- LL. The insurance and insurance limits required herein shall not be deemed as a limitation on Contractor's liability under the indemnities granted to Owner in the Contract Documents.

5.04 *Contractor's Insurance*

- A. Contractor shall purchase and maintain such insurance as is appropriate for the Work being performed and as will provide protection from claims set forth below which may arise out of or result from Contractor's performance of the Work and Contractor's other obligations under the Contract Documents, whether it is to be performed by Contractor, any Subcontractor or Supplier, or by anyone directly or indirectly employed by any of them to perform any of the Work, or by anyone for whose acts any of them may be liable:
 - 87. claims under workers' compensation, disability benefits, and other similar employee benefit acts;
 - 88. claims for damages because of bodily injury, occupational sickness or disease, or death of Contractor's employees;
 - 89. claims for damages because of bodily injury, sickness or disease, or death of any person other than Contractor's employees;
 - 90. claims for damages insured by reasonably available personal injury liability coverage which are sustained:

- r. by any person as a result of an offense directly or indirectly related to the employment of such person by Contractor, or
 - s. by any other person for any other reason;
5. claims for damages, other than to the Work itself, because of injury to or destruction of tangible property wherever located, including loss of use resulting therefrom; and
91. claims for damages because of bodily injury or death of any person or property damage arising out of the ownership, maintenance or use of any motor vehicle.

B. The policies of insurance required by this Paragraph 5.04 shall:

- 92. with respect to insurance required by Paragraphs 5.04.A.3 through 5.04.A.6 inclusive, be written on an occurrence basis, include as additional insureds (subject to any customary exclusion regarding professional liability) Owner and Engineer, and any other individuals or entities identified in the Supplementary Conditions, all of whom shall be listed as additional insureds, and include coverage for the respective officers, directors, members, partners, employees, agents, consultants, and subcontractors of each and any of all such additional insureds, and the insurance afforded to these additional insureds shall provide primary coverage for all claims covered thereby;
- 93. include at least the specific coverages and be written for not less than the limits of liability provided in the Supplementary Conditions or required by Laws or Regulations, whichever is greater;
- 94. include contractual liability insurance covering Contractor's indemnity obligations under Paragraphs 6.11 and 6.20;
- 95. contain a provision or endorsement that the coverage afforded will not be canceled, materially changed or renewal refused until at least 30 days prior written notice has been given to Owner and Contractor and to each other additional insured identified in the Supplementary Conditions to whom a certificate of insurance has been issued (and the certificates of insurance furnished by the Contractor pursuant to Paragraph 5.03 will so provide);
- 96. remain in effect at least until final payment and at all times thereafter when Contractor may be correcting, removing, or replacing defective Work in accordance with Paragraph 13.07; and
- 97. include completed operations coverage:
 - t. Such insurance shall remain in effect for two years after final payment.
 - u. Contractor shall furnish Owner and each other additional insured identified in the Supplementary Conditions, to whom a certificate of insurance has been issued, evidence satisfactory to Owner and any such additional insured of continuation of such insurance at final payment and one year thereafter.

5.05 Owner's Liability Insurance

- A. In addition to the insurance required to be provided by Contractor under Paragraph 5.04, Owner, at Owner's option, may purchase and maintain at Owner's expense Owner's own liability insurance as will protect Owner against claims which may arise from operations under the Contract Documents.

5.06 Property Insurance

- A. Unless otherwise provided in the Supplementary Conditions, Owner shall purchase and maintain property insurance upon the Work at the Site in the amount of the full replacement cost thereof (subject to such deductible amounts as may be provided in the Supplementary Conditions or required by Laws and Regulations). This insurance shall:

98. include the interests of Owner, Contractor, Subcontractors, and Engineer, and any other individuals or entities identified in the Supplementary Conditions, and the officers, directors, members, partners, employees, agents, consultants, and subcontractors of each and any of them, each of whom is deemed to have an insurable interest and shall be listed as a loss payee;
99. be written on a Builder's Risk "all-risk" policy form that shall at least include insurance for physical loss or damage to the Work, temporary buildings, falsework, and materials and equipment in transit, and shall insure against at least the following perils or causes of loss: fire, lightning, extended coverage, theft, vandalism and malicious mischief, earthquake, collapse, debris removal, demolition occasioned by enforcement of Laws and Regulations, water damage (other than that caused by flood), and such other perils or causes of loss as may be specifically required by the Supplementary Conditions.
100. include expenses incurred in the repair or replacement of any insured property (including but not limited to fees and charges of engineers and architects);
101. cover materials and equipment stored at the Site or at another location that was agreed to in writing by Owner prior to being incorporated in the Work, provided that such materials and equipment have been included in an Application for Payment recommended by Engineer;
102. allow for partial utilization of the Work by Owner;
103. include testing and startup; and
104. be maintained in effect until final payment is made unless otherwise agreed to in writing by Owner, Contractor, and Engineer with 30 days written notice to each other loss payee to whom a certificate of insurance has been issued.

- B. Owner shall purchase and maintain such equipment breakdown insurance or additional property insurance as may be required by the Supplementary Conditions or Laws and Regulations which will include the interests of Owner, Contractor, Subcontractors, and Engineer, and any other individuals or entities identified in the Supplementary Conditions, and the officers, directors,

members, partners, employees, agents, consultants and subcontractors of each and any of them, each of whom is deemed to have an insurable interest and shall be listed as a loss payee.

D. All the policies of insurance (and the certificates or other evidence thereof) required to be purchased and maintained in accordance with this Paragraph 5.06 will contain a provision or endorsement that the coverage afforded will not be canceled or materially changed or renewal refused until at least 30 days prior written notice has been given to Owner and Contractor and to each other loss payee to whom a certificate of insurance has been issued and will contain waiver provisions in accordance with Paragraph 5.07.

MM. Owner shall not be responsible for purchasing and maintaining any property insurance specified in this Paragraph 5.06 to protect the interests of Contractor, Subcontractors, or others in the Work to the extent of any deductible amounts that are identified in the Supplementary Conditions. The risk of loss within such identified deductible amount will be borne by Contractor, Subcontractors, or others suffering any such loss, and if any of them wishes property insurance coverage within the limits of such amounts, each may purchase and maintain it at the purchaser's own expense.

NN. If Contractor requests in writing that other special insurance be included in the property insurance policies provided under this Paragraph 5.06, Owner shall, if possible, include such insurance, and the cost thereof will be charged to Contractor by appropriate Change Order. Prior to commencement of the Work at the Site, Owner shall in writing advise Contractor whether or not such other insurance has been procured by Owner.

5.07 Waiver of Rights

OO. Owner and Contractor intend that all policies purchased in accordance with Paragraph 5.06 will protect Owner, Contractor, Subcontractors, and Engineer, and all other individuals or entities identified in the Supplementary Conditions as loss payees (and the officers, directors, members, partners, employees, agents, consultants, and subcontractors of each and any of them) in such policies and will provide primary coverage for all losses and damages caused by the perils or causes of loss covered thereby. All such policies shall contain provisions to the effect that in the event of payment of any loss or damage the insurers will have no rights of recovery against any of the insureds or loss payees thereunder. Owner and Contractor waive all rights against each other and their respective officers, directors, members, partners, employees, agents, consultants and subcontractors of each and any of them for all losses and damages caused by, arising out of or resulting from any of the perils or causes of loss covered by such policies and any other property insurance applicable to the Work; and, in addition, waive all such rights against Subcontractors and Engineer, and all other individuals or entities identified in the Supplementary Conditions as loss payees (and the officers, directors, members, partners, employees, agents, consultants, and subcontractors of each and any of them) under such policies for losses and damages so caused. None of the above waivers shall extend to the rights that any party making such waiver may have to the proceeds of insurance held by Owner as trustee or otherwise payable under any policy so issued.

PP. Owner waives all rights against Contractor, Subcontractors, and Engineer, and the officers, directors, members, partners, employees, agents, consultants and subcontractors of each and any of them for:

105. loss due to business interruption, loss of use, or other consequential loss extending beyond direct physical loss or damage to Owner's property or the Work caused by, arising out of, or resulting from fire or other perils whether or not insured by Owner; and

106. loss or damage to the completed Project or part thereof caused by, arising out of, or resulting from fire or other insured peril or cause of loss covered by any property insurance maintained on the completed Project or part thereof by Owner during partial utilization pursuant to Paragraph 14.05, after Substantial Completion pursuant to Paragraph 14.04, or after final payment pursuant to Paragraph 14.07.

- E. Any insurance policy maintained by Owner covering any loss, damage or consequential loss referred to in Paragraph 5.07.B shall contain provisions to the effect that in the event of payment of any such loss, damage, or consequential loss, the insurers will have no rights of recovery against Contractor, Subcontractors, or Engineer, and the officers, directors, members, partners, employees, agents, consultants and subcontractors of each and any of them.

5.08 Receipt and Application of Insurance Proceeds

QQ. Any insured loss under the policies of insurance required by Paragraph 5.06 will be adjusted with Owner and made payable to Owner as fiduciary for the loss payees, as their interests may appear, subject to the requirements of any applicable mortgage clause and of Paragraph 5.08.B. Owner shall deposit in a separate account any money so received and shall distribute it in accordance with such agreement as the parties in interest may reach. If no other special agreement is reached, the damaged Work shall be repaired or replaced, the moneys so received applied on account thereof, and the Work and the cost thereof covered by an appropriate Change Order.

RR. Owner as fiduciary shall have power to adjust and settle any loss with the insurers unless one of the parties in interest shall object in writing within 15 days after the occurrence of loss to Owner's exercise of this power. If such objection be made, Owner as fiduciary shall make settlement with the insurers in accordance with such agreement as the parties in interest may reach. If no such agreement among the parties in interest is reached, Owner as fiduciary shall adjust and settle the loss with the insurers and, if required in writing by any party in interest, Owner as fiduciary shall give bond for the proper performance of such duties.

5.09 Acceptance of Bonds and Insurance; Option to Replace

A. If either Owner or Contractor has any objection to the coverage afforded by or other provisions of the bonds or insurance required to be purchased and maintained by the other party in accordance with Article 5 on the basis of non-conformance with the Contract Documents, the objecting party shall so notify the other party in writing within 10 days after receipt of the certificates (or other evidence requested) required by Paragraph 2.01.B. Owner and Contractor shall each provide to the other such additional information in respect of insurance provided as the other may reasonably request. If either party does not purchase or maintain all of the bonds and insurance required of such party by the Contract Documents, such party shall notify the other party in writing of such failure to purchase prior to the start of the Work, or of such failure to maintain prior to any change in the required coverage. Without prejudice to any other right or remedy, the other party may elect to obtain equivalent bonds or insurance to protect such other party's

interests at the expense of the party who was required to provide such coverage, and a Change Order shall be issued to adjust the Contract Price accordingly.

5.10 Partial Utilization, Acknowledgment of Property Insurer

- A. If Owner finds it necessary to occupy or use a portion or portions of the Work prior to Substantial Completion of all the Work as provided in Paragraph 14.05, no such use or occupancy shall commence before the insurers providing the property insurance pursuant to Paragraph 5.06 have acknowledged notice thereof and in writing effected any changes in coverage necessitated thereby. The insurers providing the property insurance shall consent by endorsement on the policy or policies, but the property insurance shall not be canceled or permitted to lapse on account of any such partial use or occupancy.

ARTICLE 6 – CONTRACTOR’S RESPONSIBILITIES

6.01 Supervision and Superintendence

SS. Contractor shall supervise, inspect, and direct the Work competently and efficiently, devoting such attention thereto and applying such skills and expertise as may be necessary to perform the Work in accordance with the Contract Documents. Contractor shall be solely responsible for the means, methods, techniques, sequences, and procedures of construction. Contractor shall not be responsible for the negligence of Owner or Engineer in the design or specification of a specific means, method, technique, sequence, or procedure of construction which is shown or indicated in and expressly required by the Contract Documents.

TT. At all times during the progress of the Work, Contractor shall assign a competent resident superintendent who shall not be replaced without written notice to Owner and Engineer except under extraordinary circumstances.

6.02 Labor; Working Hours

UU. Contractor shall provide competent, suitably qualified personnel to survey and lay out the Work and perform construction as required by the Contract Documents. Contractor shall at all times maintain good discipline and order at the Site.

VV. Except as otherwise required for the safety or protection of persons or the Work or property at the Site or adjacent thereto, and except as otherwise stated in the Contract Documents, all Work at the Site shall be performed during regular working hours. Contractor will not permit the performance of Work on a Saturday, Sunday, or any legal holiday without Owner’s written consent (which will not be unreasonably withheld) given after prior written notice to Engineer.

6.03 Services, Materials, and Equipment

- A. Unless otherwise specified in the Contract Documents, Contractor shall provide and assume full responsibility for all services, materials, equipment, labor, transportation, construction equipment and machinery, tools, appliances, fuel, power, light, heat, telephone, water, sanitary facilities, temporary facilities, and all other facilities and incidentals necessary for the performance, testing, start-up, and completion of the Work.

D. All materials and equipment incorporated into the Work shall be as specified or, if not specified, shall be of good quality and new, except as otherwise provided in the Contract Documents. All special warranties and guarantees required by the Specifications shall expressly run to the benefit of Owner. If required by Engineer, Contractor shall furnish satisfactory evidence (including reports of required tests) as to the source, kind, and quality of materials and equipment.

WW. All materials and equipment shall be stored, applied, installed, connected, erected, protected, used, cleaned, and conditioned in accordance with instructions of the applicable Supplier, except as otherwise may be provided in the Contract Documents.

6.04 *Progress Schedule*

A. Contractor shall adhere to the Progress Schedule established in accordance with Paragraph 2.07 as it may be adjusted from time to time as provided below.

107. Contractor shall submit to Engineer for acceptance (to the extent indicated in Paragraph 2.07) proposed adjustments in the Progress Schedule that will not result in changing the Contract Times. Such adjustments will comply with any provisions of the General Requirements applicable thereto.

108. Proposed adjustments in the Progress Schedule that will change the Contract Times shall be submitted in accordance with the requirements of Article 12. Adjustments in Contract Times may only be made by a Change Order.

6.05 *Substitutes and "Or-Equals"*

A. Whenever an item of material or equipment is specified or described in the Contract Documents by using the name of a proprietary item or the name of a particular Supplier, the specification or description is intended to establish the type, function, appearance, and quality required. Unless the specification or description contains or is followed by words reading that no like, equivalent, or "or-equal" item or no substitution is permitted, other items of material or equipment or material or equipment of other Suppliers may be submitted to Engineer for review under the circumstances described below.

1. "*Or-Equal*" Items: If in Engineer's sole discretion an item of material or equipment proposed by Contractor is functionally equal to that named and sufficiently similar so that no change in related Work will be required, it may be considered by Engineer as an "or-equal" item, in which case review and approval of the proposed item may, in Engineer's sole discretion, be accomplished without compliance with some or all of the requirements for approval of proposed substitute items. For the purposes of this Paragraph 6.05.A.1, a proposed item of material or equipment will be considered functionally equal to an item so named if:

a. in the exercise of reasonable judgment Engineer determines that:

1) it is at least equal in materials of construction, quality, durability, appearance, strength, and design characteristics;

- 2) it will reliably perform at least equally well the function and achieve the results imposed by the design concept of the completed Project as a functioning whole; and
 - 1) it has a proven record of performance and availability of responsive service.
- b. Contractor certifies that, if approved and incorporated into the Work:
- 2) there will be no increase in cost to the Owner or increase in Contract Times; and
 - 3) it will conform substantially to the detailed requirements of the item named in the Contract Documents.

2. *Substitute Items:*

- v. If in Engineer's sole discretion an item of material or equipment proposed by Contractor does not qualify as an "or-equal" item under Paragraph 6.05.A.1, it will be considered a proposed substitute item.
- w. Contractor shall submit sufficient information as provided below to allow Engineer to determine if the item of material or equipment proposed is essentially equivalent to that named and an acceptable substitute therefor. Requests for review of proposed substitute items of material or equipment will not be accepted by Engineer from anyone other than Contractor.
- x. The requirements for review by Engineer will be as set forth in Paragraph 6.05.A.2.d, as supplemented by the General Requirements, and as Engineer may decide is appropriate under the circumstances.
- y. Contractor shall make written application to Engineer for review of a proposed substitute item of material or equipment that Contractor seeks to furnish or use. The application:
 - 1) shall certify that the proposed substitute item will:
 - a) perform adequately the functions and achieve the results called for by the general design,
 - b) be similar in substance to that specified, and
 - c) be suited to the same use as that specified;
 - 2) will state:
 - d) the extent, if any, to which the use of the proposed substitute item will prejudice Contractor's achievement of Substantial Completion on time,
 - e) whether use of the proposed substitute item in the Work will require a change in any of the Contract Documents (or in the provisions of any other direct contract with Owner for other work on the Project) to adapt the design to the proposed substitute item, and

- c) whether incorporation or use of the proposed substitute item in connection with the Work is subject to payment of any license fee or royalty;
- 3) will identify:
 - f) all variations of the proposed substitute item from that specified, and
 - g) available engineering, sales, maintenance, repair, and replacement services; and
- 4) shall contain an itemized estimate of all costs or credits that will result directly or indirectly from use of such substitute item, including costs of redesign and claims of other contractors affected by any resulting change.

E. Substitute Construction Methods or Procedures: If a specific means, method, technique, sequence, or procedure of construction is expressly required by the Contract Documents, Contractor may furnish or utilize a substitute means, method, technique, sequence, or procedure of construction approved by Engineer. Contractor shall submit sufficient information to allow Engineer, in Engineer's sole discretion, to determine that the substitute proposed is equivalent to that expressly called for by the Contract Documents. The requirements for review by Engineer will be similar to those provided in Paragraph 6.05.A.2.

XX. Engineer's Evaluation: Engineer will be allowed a reasonable time within which to evaluate each proposal or submittal made pursuant to Paragraphs 6.05.A and 6.05.B. Engineer may require Contractor to furnish additional data about the proposed substitute item. Engineer will be the sole judge of acceptability. No "or equal" or substitute will be ordered, installed or utilized until Engineer's review is complete, which will be evidenced by a Change Order in the case of a substitute and an approved Shop Drawing for an "or equal." Engineer will advise Contractor in writing of any negative determination.

YY. Special Guarantee: Owner may require Contractor to furnish at Contractor's expense a special performance guarantee or other surety with respect to any substitute.

ZZ. Engineer's Cost Reimbursement: Engineer will record Engineer's costs in evaluating a substitute proposed or submitted by Contractor pursuant to Paragraphs 6.05.A.2 and 6.05.B. Whether or not Engineer approves a substitute so proposed or submitted by Contractor, Contractor shall reimburse Owner for the reasonable charges of Engineer for evaluating each such proposed substitute. Contractor shall also reimburse Owner for the reasonable charges of Engineer for making changes in the Contract Documents (or in the provisions of any other direct contract with Owner) resulting from the acceptance of each proposed substitute.

AAA. Contractor's Expense: Contractor shall provide all data in support of any proposed substitute or "or-equal" at Contractor's expense.

6.06 Concerning Subcontractors, Suppliers, and Others

- A. Contractor shall not employ any Subcontractor, Supplier, or other individual or entity (including those acceptable to Owner as indicated in Paragraph 6.06.B), whether initially or as a replacement, against whom Owner may have reasonable objection. Contractor shall not be

required to employ any Subcontractor, Supplier, or other individual or entity to furnish or perform any of the Work against whom Contractor has reasonable objection.

- B. If the Supplementary Conditions require the identity of certain Subcontractors, Suppliers, or other individuals or entities to be submitted to Owner in advance for acceptance by Owner by a specified date prior to the Effective Date of the Agreement, and if Contractor has submitted a list thereof in accordance with the Supplementary Conditions, Owner's acceptance (either in writing or by failing to make written objection thereto by the date indicated for acceptance or objection in the Bidding Documents or the Contract Documents) of any such Subcontractor, Supplier, or other individual or entity so identified may be revoked on the basis of reasonable objection after due investigation. Contractor shall submit an acceptable replacement for the rejected Subcontractor, Supplier, or other individual or entity, and the Contract Price will be adjusted by the difference in the cost occasioned by such replacement, and an appropriate Change Order will be issued. No acceptance by Owner of any such Subcontractor, Supplier, or other individual or entity, whether initially or as a replacement, shall constitute a waiver of any right of Owner or Engineer to reject defective Work.
- C. Contractor shall be fully responsible to Owner and Engineer for all acts and omissions of the Subcontractors, Suppliers, and other individuals or entities performing or furnishing any of the Work just as Contractor is responsible for Contractor's own acts and omissions. Nothing in the Contract Documents:
- 109.* shall create for the benefit of any such Subcontractor, Supplier, or other individual or entity any contractual relationship between Owner or Engineer and any such Subcontractor, Supplier or other individual or entity; nor
- 110.* shall create any obligation on the part of Owner or Engineer to pay or to see to the payment of any moneys due any such Subcontractor, Supplier, or other individual or entity except as may otherwise be required by Laws and Regulations.
- D. Contractor shall be solely responsible for scheduling and coordinating the Work of Subcontractors, Suppliers, and other individuals or entities performing or furnishing any of the Work under a direct or indirect contract with Contractor.
- E. Contractor shall require all Subcontractors, Suppliers, and such other individuals or entities performing or furnishing any of the Work to communicate with Engineer through Contractor.
- F. The divisions and sections of the Specifications and the identifications of any Drawings shall not control Contractor in dividing the Work among Subcontractors or Suppliers or delineating the Work to be performed by any specific trade.
- G. All Work performed for Contractor by a Subcontractor or Supplier will be pursuant to an appropriate agreement between Contractor and the Subcontractor or Supplier which specifically binds the Subcontractor or Supplier to the applicable terms and conditions of the Contract Documents for the benefit of Owner and Engineer. Whenever any such agreement is with a Subcontractor or Supplier who is listed as a loss payee on the property insurance provided in Paragraph 5.06, the agreement between the Contractor and the Subcontractor or Supplier will contain provisions whereby the Subcontractor or Supplier waives all rights against Owner,

Contractor, Engineer, and all other individuals or entities identified in the Supplementary Conditions to be listed as insureds or loss payees (and the officers, directors, members, partners, employees, agents, consultants, and subcontractors of each and any of them) for all losses and damages caused by, arising out of, relating to, or resulting from any of the perils or causes of loss covered by such policies and any other property insurance applicable to the Work. If the insurers on any such policies require separate waiver forms to be signed by any Subcontractor or Supplier, Contractor will obtain the same.

6.07 Patent Fees and Royalties

BBB. Contractor shall pay all license fees and royalties and assume all costs incident to the use in the performance of the Work or the incorporation in the Work of any invention, design, process, product, or device which is the subject of patent rights or copyrights held by others. If a particular invention, design, process, product, or device is specified in the Contract Documents for use in the performance of the Work and if, to the actual knowledge of Owner or Engineer, its use is subject to patent rights or copyrights calling for the payment of any license fee or royalty to others, the existence of such rights shall be disclosed by Owner in the Contract Documents.

CCC. To the fullest extent permitted by Laws and Regulations, Owner shall indemnify and hold harmless Contractor, and its officers, directors, members, partners, employees, agents, consultants, and subcontractors from and against all claims, costs, losses, and damages (including but not limited to all fees and charges of engineers, architects, attorneys, and other professionals, and all court or arbitration or other dispute resolution costs) arising out of or relating to any infringement of patent rights or copyrights incident to the use in the performance of the Work or resulting from the incorporation in the Work of any invention, design, process, product, or device specified in the Contract Documents, but not identified as being subject to payment of any license fee or royalty to others required by patent rights or copyrights.

DDD. To the fullest extent permitted by Laws and Regulations, Contractor shall indemnify and hold harmless Owner and Engineer, and the officers, directors, members, partners, employees, agents, consultants and subcontractors of each and any of them from and against all claims, costs, losses, and damages (including but not limited to all fees and charges of engineers, architects, attorneys, and other professionals and all court or arbitration or other dispute resolution costs) arising out of or relating to any infringement of patent rights or copyrights incident to the use in the performance of the Work or resulting from the incorporation in the Work of any invention, design, process, product, or device not specified in the Contract Documents.

6.08 Permits

A. Unless otherwise provided in the Supplementary Conditions, Contractor shall obtain and pay for all construction permits and licenses. Owner shall assist Contractor, when necessary, in obtaining such permits and licenses. Contractor shall pay all governmental charges and inspection fees necessary for the prosecution of the Work which are applicable at the time of opening of Bids, or, if there are no Bids, on the Effective Date of the Agreement. Owner shall pay all charges of utility owners for connections for providing permanent service to the Work.

6.09 *Laws and Regulations*

EEE. Contractor shall give all notices required by and shall comply with all Laws and Regulations applicable to the performance of the Work. Except where otherwise expressly required by applicable Laws and Regulations, neither Owner nor Engineer shall be responsible for monitoring Contractor's compliance with any Laws or Regulations.

FFF. If Contractor performs any Work knowing or having reason to know that it is contrary to Laws or Regulations, Contractor shall bear all claims, costs, losses, and damages (including but not limited to all fees and charges of engineers, architects, attorneys, and other professionals and all court or arbitration or other dispute resolution costs) arising out of or relating to such Work. However, it shall not be Contractor's responsibility to make certain that the Specifications and Drawings are in accordance with Laws and Regulations, but this shall not relieve Contractor of Contractor's obligations under Paragraph 3.03.

GGG. Changes in Laws or Regulations not known at the time of opening of Bids (or, on the Effective Date of the Agreement if there were no Bids) having an effect on the cost or time of performance of the Work shall be the subject of an adjustment in Contract Price or Contract Times. If Owner and Contractor are unable to agree on entitlement to or on the amount or extent, if any, of any such adjustment, a Claim may be made therefor as provided in Paragraph 10.05.

6.10 *Taxes*

A. Contractor shall pay all sales, consumer, use, and other similar taxes required to be paid by Contractor in accordance with the Laws and Regulations of the place of the Project which are applicable during the performance of the Work.

6.11 *Use of Site and Other Areas*

A. Limitation on Use of Site and Other Areas:

111. Contractor shall confine construction equipment, the storage of materials and equipment, and the operations of workers to the Site and other areas permitted by Laws and Regulations, and shall not unreasonably encumber the Site and other areas with construction equipment or other materials or equipment. Contractor shall assume full responsibility for any damage to any such land or area, or to the owner or occupant thereof, or of any adjacent land or areas resulting from the performance of the Work.

112. Should any claim be made by any such owner or occupant because of the performance of the Work, Contractor shall promptly settle with such other party by negotiation or otherwise resolve the claim by arbitration or other dispute resolution proceeding or at law.

113. To the fullest extent permitted by Laws and Regulations, Contractor shall indemnify and hold harmless Owner and Engineer, and the officers, directors, members, partners, employees, agents, consultants and subcontractors of each and any of them from and against all claims, costs, losses, and damages (including but not limited to all fees and charges of engineers, architects, attorneys, and other professionals and all court or arbitration or other dispute resolution costs) arising out of or relating to any claim or action, legal or equitable, brought

by any such owner or occupant against Owner, Engineer, or any other party indemnified hereunder to the extent caused by or based upon Contractor's performance of the Work.

F. Removal of Debris During Performance of the Work: During the progress of the Work Contractor shall keep the Site and other areas free from accumulations of waste materials, rubbish, and other debris. Removal and disposal of such waste materials, rubbish, and other debris shall conform to applicable Laws and Regulations.

HHH. Cleaning: Prior to Substantial Completion of the Work Contractor shall clean the Site and the Work and make it ready for utilization by Owner. At the completion of the Work Contractor shall remove from the Site all tools, appliances, construction equipment and machinery, and surplus materials and shall restore to original condition all property not designated for alteration by the Contract Documents.

III. Loading Structures: Contractor shall not load nor permit any part of any structure to be loaded in any manner that will endanger the structure, nor shall Contractor subject any part of the Work or adjacent property to stresses or pressures that will endanger it.

6.12 Record Documents

A. Contractor shall maintain in a safe place at the Site one record copy of all Drawings, Specifications, Addenda, Change Orders, Work Change Directives, Field Orders, and written interpretations and clarifications in good order and annotated to show changes made during construction. These record documents together with all approved Samples and a counterpart of all approved Shop Drawings will be available to Engineer for reference. Upon completion of the Work, these record documents, Samples, and Shop Drawings will be delivered to Engineer for Owner.

6.13 Safety and Protection

A. Contractor shall be solely responsible for initiating, maintaining and supervising all safety precautions and programs in connection with the Work. Such responsibility does not relieve Subcontractors of their responsibility for the safety of persons or property in the performance of their work, nor for compliance with applicable safety Laws and Regulations. Contractor shall take all necessary precautions for the safety of, and shall provide the necessary protection to prevent damage, injury or loss to:

114. all persons on the Site or who may be affected by the Work;

115. all the Work and materials and equipment to be incorporated therein, whether in storage on or off the Site; and

116. other property at the Site or adjacent thereto, including trees, shrubs, lawns, walks, pavements, roadways, structures, utilities, and Underground Facilities not designated for removal, relocation, or replacement in the course of construction.

B. Contractor shall comply with all applicable Laws and Regulations relating to the safety of persons or property, or to the protection of persons or property from damage, injury, or loss; and

shall erect and maintain all necessary safeguards for such safety and protection. Contractor shall notify owners of adjacent property and of Underground Facilities and other utility owners when prosecution of the Work may affect them, and shall cooperate with them in the protection, removal, relocation, and replacement of their property.

F. Contractor shall comply with the applicable requirements of Owner's safety programs, if any. The Supplementary Conditions identify any Owner's safety programs that are applicable to the Work.

JJJ. Contractor shall inform Owner and Engineer of the specific requirements of Contractor's safety program with which Owner's and Engineer's employees and representatives must comply while at the Site.

KKK. All damage, injury, or loss to any property referred to in Paragraph 6.13.A.2 or 6.13.A.3 caused, directly or indirectly, in whole or in part, by Contractor, any Subcontractor, Supplier, or any other individual or entity directly or indirectly employed by any of them to perform any of the Work, or anyone for whose acts any of them may be liable, shall be remedied by Contractor (except damage or loss attributable to the fault of Drawings or Specifications or to the acts or omissions of Owner or Engineer or anyone employed by any of them, or anyone for whose acts any of them may be liable, and not attributable, directly or indirectly, in whole or in part, to the fault or negligence of Contractor or any Subcontractor, Supplier, or other individual or entity directly or indirectly employed by any of them).

LLL. Contractor's duties and responsibilities for safety and for protection of the Work shall continue until such time as all the Work is completed and Engineer has issued a notice to Owner and Contractor in accordance with Paragraph 14.07.B that the Work is acceptable (except as otherwise expressly provided in connection with Substantial Completion).

6.14 *Safety Representative*

A. Contractor shall designate a qualified and experienced safety representative at the Site whose duties and responsibilities shall be the prevention of accidents and the maintaining and supervising of safety precautions and programs.

6.15 *Hazard Communication Programs*

A. Contractor shall be responsible for coordinating any exchange of material safety data sheets or other hazard communication information required to be made available to or exchanged between or among employers at the Site in accordance with Laws or Regulations.

6.16 *Emergencies*

A. In emergencies affecting the safety or protection of persons or the Work or property at the Site or adjacent thereto, Contractor is obligated to act to prevent threatened damage, injury, or loss. Contractor shall give Engineer prompt written notice if Contractor believes that any significant changes in the Work or variations from the Contract Documents have been caused thereby or are required as a result thereof. If Engineer determines that a change in the Contract Documents is

required because of the action taken by Contractor in response to such an emergency, a Work Change Directive or Change Order will be issued.

6.17 *Shop Drawings and Samples*

A. Contractor shall submit Shop Drawings and Samples to Engineer for review and approval in accordance with the accepted Schedule of Submittals (as required by Paragraph 2.07). Each submittal will be identified as Engineer may require.

1. *Shop Drawings:*

- z. Submit number of copies specified in the General Requirements.
- aa. Data shown on the Shop Drawings will be complete with respect to quantities, dimensions, specified performance and design criteria, materials, and similar data to show Engineer the services, materials, and equipment Contractor proposes to provide and to enable Engineer to review the information for the limited purposes required by Paragraph 6.17.D.

2. *Samples:*

- bb. Submit number of Samples specified in the Specifications.
- cc. Clearly identify each Sample as to material, Supplier, pertinent data such as catalog numbers, the use for which intended and other data as Engineer may require to enable Engineer to review the submittal for the limited purposes required by Paragraph 6.17.D.

B. Where a Shop Drawing or Sample is required by the Contract Documents or the Schedule of Submittals, any related Work performed prior to Engineer's review and approval of the pertinent submittal will be at the sole expense and responsibility of Contractor.

C. *Submittal Procedures:*

1. Before submitting each Shop Drawing or Sample, Contractor shall have:

- dd. reviewed and coordinated each Shop Drawing or Sample with other Shop Drawings and Samples and with the requirements of the Work and the Contract Documents;
- ee. determined and verified all field measurements, quantities, dimensions, specified performance and design criteria, installation requirements, materials, catalog numbers, and similar information with respect thereto;
- ff. determined and verified the suitability of all materials offered with respect to the indicated application, fabrication, shipping, handling, storage, assembly, and installation pertaining to the performance of the Work; and
- gg. determined and verified all information relative to Contractor's responsibilities for means, methods, techniques, sequences, and procedures of construction, and safety precautions and programs incident thereto.

3. Each submittal shall bear a stamp or specific written certification that Contractor has satisfied Contractor's obligations under the Contract Documents with respect to Contractor's review and approval of that submittal.

117. With each submittal, Contractor shall give Engineer specific written notice of any variations that the Shop Drawing or Sample may have from the requirements of the Contract Documents. This notice shall be both a written communication separate from the Shop Drawings or Sample submittal; and, in addition, by a specific notation made on each Shop Drawing or Sample submitted to Engineer for review and approval of each such variation.

D. Engineer's Review:

118. Engineer will provide timely review of Shop Drawings and Samples in accordance with the Schedule of Submittals acceptable to Engineer. Engineer's review and approval will be only to determine if the items covered by the submittals will, after installation or incorporation in the Work, conform to the information given in the Contract Documents and be compatible with the design concept of the completed Project as a functioning whole as indicated by the Contract Documents.

119. Engineer's review and approval will not extend to means, methods, techniques, sequences, or procedures of construction (except where a particular means, method, technique, sequence, or procedure of construction is specifically and expressly called for by the Contract Documents) or to safety precautions or programs incident thereto. The review and approval of a separate item as such will not indicate approval of the assembly in which the item functions.

120. Engineer's review and approval shall not relieve Contractor from responsibility for any variation from the requirements of the Contract Documents unless Contractor has complied with the requirements of Paragraph 6.17.C.3 and Engineer has given written approval of each such variation by specific written notation thereof incorporated in or accompanying the Shop Drawing or Sample. Engineer's review and approval shall not relieve Contractor from responsibility for complying with the requirements of Paragraph 6.17.C.1.

E. Resubmittal Procedures:

1. Contractor shall make corrections required by Engineer and shall return the required number of corrected copies of Shop Drawings and submit, as required, new Samples for review and approval. Contractor shall direct specific attention in writing to revisions other than the corrections called for by Engineer on previous submittals.

6.18 *Continuing the Work*

- A. Contractor shall carry on the Work and adhere to the Progress Schedule during all disputes or disagreements with Owner. No Work shall be delayed or postponed pending resolution of any disputes or disagreements, except as permitted by Paragraph 15.04 or as Owner and Contractor may otherwise agree in writing.

6.19 Contractor's General Warranty and Guarantee

- A. Contractor warrants and guarantees to Owner that all Work will be in accordance with the Contract Documents and will not be defective. Engineer and its officers, directors, members, partners, employees, agents, consultants, and subcontractors shall be entitled to rely on representation of Contractor's warranty and guarantee.
- B. Contractor's warranty and guarantee hereunder excludes defects or damage caused by:
- 121. abuse, modification, or improper maintenance or operation by persons other than Contractor, Subcontractors, Suppliers, or any other individual or entity for whom Contractor is responsible; or
 - 122. normal wear and tear under normal usage.
- C. Contractor's obligation to perform and complete the Work in accordance with the Contract Documents shall be absolute. None of the following will constitute an acceptance of Work that is not in accordance with the Contract Documents or a release of Contractor's obligation to perform the Work in accordance with the Contract Documents:
- 123. observations by Engineer;
 - 124. recommendation by Engineer or payment by Owner of any progress or final payment;
 - 125. the issuance of a certificate of Substantial Completion by Engineer or any payment related thereto by Owner;
 - 126. use or occupancy of the Work or any part thereof by Owner;
 - 127. any review and approval of a Shop Drawing or Sample submittal or the issuance of a notice of acceptability by Engineer;
 - 128. any inspection, test, or approval by others; or
 - 129. any correction of defective Work by

Owner. 6.20 Indemnification

- A. To the fullest extent permitted by Laws and Regulations, Contractor shall indemnify and hold harmless Owner and Engineer, and the officers, directors, members, partners, employees, agents, consultants and subcontractors of each and any of them from and against all claims, costs, losses, and damages (including but not limited to all fees and charges of engineers, architects, attorneys, and other professionals and all court or arbitration or other dispute resolution costs) arising out of or relating to the performance of the Work, provided that any such claim, cost, loss, or damage is attributable to bodily injury, sickness, disease, or death, or to injury to or destruction of tangible property (other than the Work itself), including the loss of use resulting therefrom but only to the extent caused by any negligent act or omission of Contractor, any Subcontractor, any Supplier, or any individual or entity directly or indirectly employed by any of them to perform any of the Work or anyone for whose acts any of them may be liable .

G. In any and all claims against Owner or Engineer or any of their officers, directors, members, partners, employees, agents, consultants, or subcontractors by any employee (or the survivor or personal representative of such employee) of Contractor, any Subcontractor, any Supplier, or any individual or entity directly or indirectly employed by any of them to perform any of the Work, or anyone for whose acts any of them may be liable, the indemnification obligation under Paragraph 6.20.A shall not be limited in any way by any limitation on the amount or type of damages, compensation, or benefits payable by or for Contractor or any such Subcontractor, Supplier, or other individual or entity under workers' compensation acts, disability benefit acts, or other employee benefit acts.

MMM. The indemnification obligations of Contractor under Paragraph 6.20.A shall not extend to the liability of Engineer and Engineer's officers, directors, members, partners, employees, agents, consultants and subcontractors arising out of:

130. the preparation or approval of, or the failure to prepare or approve maps, Drawings, opinions, reports, surveys, Change Orders, designs, or Specifications; or

131. giving directions or instructions, or failing to give them, if that is the primary cause of the injury or damage.

6.21 *Delegation of Professional Design Services*

NNN. Contractor will not be required to provide professional design services unless such services are specifically required by the Contract Documents for a portion of the Work or unless such services are required to carry out Contractor's responsibilities for construction means, methods, techniques, sequences and procedures. Contractor shall not be required to provide professional services in violation of applicable law.

OOO. If professional design services or certifications by a design professional related to systems, materials or equipment are specifically required of Contractor by the Contract Documents, Owner and Engineer will specify all performance and design criteria that such services must satisfy. Contractor shall cause such services or certifications to be provided by a properly licensed professional, whose signature and seal shall appear on all drawings, calculations, specifications, certifications, Shop Drawings and other submittals prepared by such professional. Shop Drawings and other submittals related to the Work designed or certified by such professional, if prepared by others, shall bear such professional's written approval when submitted to Engineer.

PPP. Owner and Engineer shall be entitled to rely upon the adequacy, accuracy and completeness of the services, certifications or approvals performed by such design professionals, provided Owner and Engineer have specified to Contractor all performance and design criteria that such services must satisfy.

QQQ. Pursuant to this Paragraph 6.21, Engineer's review and approval of design calculations and design drawings will be only for the limited purpose of checking for conformance with performance and design criteria given and the design concept expressed in the Contract Documents. Engineer's review and approval of Shop Drawings and other submittals (except design calculations and design drawings) will be only for the purpose stated in Paragraph 6.17.D.1.

- E. Contractor shall not be responsible for the adequacy of the performance or design criteria required by the Contract Documents.

ARTICLE 7 – OTHER WORK AT THE SITE

7.01 Related Work at Site

- A. Owner may perform other work related to the Project at the Site with Owner's employees, or through other direct contracts therefor, or have other work performed by utility owners. If such other work is not noted in the Contract Documents, then:

132. written notice thereof will be given to Contractor prior to starting any such other work;
and

133. if Owner and Contractor are unable to agree on entitlement to or on the amount or extent, if any, of any adjustment in the Contract Price or Contract Times that should be allowed as a result of such other work, a Claim may be made therefor as provided in Paragraph 10.05.

- B. Contractor shall afford each other contractor who is a party to such a direct contract, each utility owner, and Owner, if Owner is performing other work with Owner's employees, proper and safe access to the Site, provide a reasonable opportunity for the introduction and storage of materials and equipment and the execution of such other work, and properly coordinate the Work with theirs. Contractor shall do all cutting, fitting, and patching of the Work that may be required to properly connect or otherwise make its several parts come together and properly integrate with such other work. Contractor shall not endanger any work of others by cutting, excavating, or otherwise altering such work; provided, however, that Contractor may cut or alter others' work with the written consent of Engineer and the others whose work will be affected. The duties and responsibilities of Contractor under this Paragraph are for the benefit of such utility owners and other contractors to the extent that there are comparable provisions for the benefit of Contractor in said direct contracts between Owner and such utility owners and other contractors.

- C. If the proper execution or results of any part of Contractor's Work depends upon work performed by others under this Article 7, Contractor shall inspect such other work and promptly report to Engineer in writing any delays, defects, or deficiencies in such other work that render it unavailable or unsuitable for the proper execution and results of Contractor's Work. Contractor's failure to so report will constitute an acceptance of such other work as fit and proper for integration with Contractor's Work except for latent defects and deficiencies in such other work.

7.02 Coordination

- A. If Owner intends to contract with others for the performance of other work on the Project at the Site, the following will be set forth in Supplementary Conditions:

134. the individual or entity who will have authority and responsibility for coordination of the activities among the various contractors will be identified;

135. the specific matters to be covered by such authority and responsibility will be itemized;
and

136. the extent of such authority and responsibilities will be provided.

- B. Unless otherwise provided in the Supplementary Conditions, Owner shall have sole authority and responsibility for such coordination.

7.03 *Legal Relationships*

- G. Paragraphs 7.01.A and 7.02 are not applicable for utilities not under the control of Owner.
- H. Each other direct contract of Owner under Paragraph 7.01.A shall provide that the other contractor is liable to Owner and Contractor for the reasonable direct delay and disruption costs incurred by Contractor as a result of the other contractor's wrongful actions or inactions.
- I. Contractor shall be liable to Owner and any other contractor under direct contract to Owner for the reasonable direct delay and disruption costs incurred by such other contractor as a result of Contractor's wrongful action or inactions.

ARTICLE 8 – OWNER'S RESPONSIBILITIES

8.01 *Communications to Contractor*

- A. Except as otherwise provided in these General Conditions, Owner shall issue all communications to Contractor through Engineer.

8.02 *Replacement of Engineer*

- A. In case of termination of the employment of Engineer, Owner shall appoint an engineer to whom Contractor makes no reasonable objection, whose status under the Contract Documents shall be that of the former Engineer.

8.03 *Furnish Data*

- A. Owner shall promptly furnish the data required of Owner under the Contract Documents.

8.04 *Pay When Due*

- A. Owner shall make payments to Contractor when they are due as provided in Paragraphs 14.02.C and 14.07.C.

8.05 *Lands and Easements; Reports and Tests*

- A. Owner's duties with respect to providing lands and easements and providing engineering surveys to establish reference points are set forth in Paragraphs 4.01 and 4.05. Paragraph 4.02 refers to Owner's identifying and making available to Contractor copies of reports of explorations and tests of subsurface conditions and drawings of physical conditions relating to existing surface or subsurface structures at the Site.

8.06 *Insurance*

- A. Owner's responsibilities, if any, with respect to purchasing and maintaining liability and property insurance are set forth in Article 5.

8.07 *Change Orders*

A. Owner is obligated to execute Change Orders as indicated in Paragraph 10.03.

8.08 *Inspections, Tests, and Approvals*

A. Owner's responsibility with respect to certain inspections, tests, and approvals is set forth in Paragraph 13.03.B.

8.09 *Limitations on Owner's Responsibilities*

A. The Owner shall not supervise, direct, or have control or authority over, nor be responsible for, Contractor's means, methods, techniques, sequences, or procedures of construction, or the safety precautions and programs incident thereto, or for any failure of Contractor to comply with Laws and Regulations applicable to the performance of the Work. Owner will not be responsible for Contractor's failure to perform the Work in accordance with the Contract Documents.

8.10 *Undisclosed Hazardous Environmental Condition*

A. Owner's responsibility in respect to an undisclosed Hazardous Environmental Condition is set forth in Paragraph 4.06.

8.11 *Evidence of Financial Arrangements*

A. Upon request of Contractor, Owner shall furnish Contractor reasonable evidence that financial arrangements have been made to satisfy Owner's obligations under the Contract Documents.

8.12 *Compliance with Safety Program*

A. While at the Site, Owner's employees and representatives shall comply with the specific applicable requirements of Contractor's safety programs of which Owner has been informed pursuant to Paragraph 6.13.D.

ARTICLE 9 – ENGINEER'S STATUS DURING CONSTRUCTION

9.01 *Owner's Representative*

A. Engineer will be Owner's representative during the construction period. The duties and responsibilities and the limitations of authority of Engineer as Owner's representative during construction are set forth in the Contract Documents.

9.02 *Visits to Site*

A. Engineer will make visits to the Site at intervals appropriate to the various stages of construction as Engineer deems necessary in order to observe as an experienced and qualified design professional the progress that has been made and the quality of the various aspects of Contractor's executed Work. Based on information obtained during such visits and observations, Engineer, for the benefit of Owner, will determine, in general, if the Work is proceeding in accordance with the Contract Documents. Engineer will not be required to make exhaustive or

continuous inspections on the Site to check the quality or quantity of the Work. Engineer's efforts will be directed toward providing for Owner a greater degree of confidence that the completed Work will conform generally to the Contract Documents. On the basis of such visits and observations, Engineer will keep Owner informed of the progress of the Work and will endeavor to guard Owner against defective Work.

- B. Engineer's visits and observations are subject to all the limitations on Engineer's authority and responsibility set forth in Paragraph 9.09. Particularly, but without limitation, during or as a result of Engineer's visits or observations of Contractor's Work, Engineer will not supervise, direct, control, or have authority over or be responsible for Contractor's means, methods, techniques, sequences, or procedures of construction, or the safety precautions and programs incident thereto, or for any failure of Contractor to comply with Laws and Regulations applicable to the performance of the Work.

9.03 Project Representative

- A. If Owner and Engineer agree, Engineer will furnish a Resident Project Representative to assist Engineer in providing more extensive observation of the Work. The authority and responsibilities of any such Resident Project Representative and assistants will be as provided in the Supplementary Conditions, and limitations on the responsibilities thereof will be as provided in Paragraph 9.09. If Owner designates another representative or agent to represent Owner at the Site who is not Engineer's consultant, agent or employee, the responsibilities and authority and limitations thereon of such other individual or entity will be as provided in the Supplementary Conditions.

9.04 Authorized Variations in Work

- A. Engineer may authorize minor variations in the Work from the requirements of the Contract Documents which do not involve an adjustment in the Contract Price or the Contract Times and are compatible with the design concept of the completed Project as a functioning whole as indicated by the Contract Documents. These may be accomplished by a Field Order and will be binding on Owner and also on Contractor, who shall perform the Work involved promptly. If Owner or Contractor believes that a Field Order justifies an adjustment in the Contract Price or Contract Times, or both, and the parties are unable to agree on entitlement to or on the amount or extent, if any, of any such adjustment, a Claim may be made therefor as provided in Paragraph 10.05.

9.05 Rejecting Defective Work

- A. Engineer will have authority to reject Work which Engineer believes to be defective, or that Engineer believes will not produce a completed Project that conforms to the Contract Documents or that will prejudice the integrity of the design concept of the completed Project as a functioning whole as indicated by the Contract Documents. Engineer will also have authority to require special inspection or testing of the Work as provided in Paragraph 13.04, whether or not the Work is fabricated, installed, or completed.

9.06 *Shop Drawings, Change Orders and Payments*

RRR. In connection with Engineer's authority, and limitations thereof, as to Shop Drawings and Samples, see Paragraph 6.17.

SSS. In connection with Engineer's authority, and limitations thereof, as to design calculations and design drawings submitted in response to a delegation of professional design services, if any, see Paragraph 6.21.

TTT. In connection with Engineer's authority as to Change Orders, see Articles 10, 11, and 12.

UUU. In connection with Engineer's authority as to Applications for Payment, see Article

14. 9.07 *Determinations for Unit Price Work*

A. Engineer will determine the actual quantities and classifications of Unit Price Work performed by Contractor. Engineer will review with Contractor the Engineer's preliminary determinations on such matters before rendering a written decision thereon (by recommendation of an Application for Payment or otherwise). Engineer's written decision thereon will be final and binding (except as modified by Engineer to reflect changed factual conditions or more accurate data) upon Owner and Contractor, subject to the provisions of Paragraph 10.05.

9.08 *Decisions on Requirements of Contract Documents and Acceptability of Work*

VVV. Engineer will be the initial interpreter of the requirements of the Contract Documents and judge of the acceptability of the Work thereunder. All matters in question and other matters between Owner and Contractor arising prior to the date final payment is due relating to the acceptability of the Work, and the interpretation of the requirements of the Contract Documents pertaining to the performance of the Work, will be referred initially to Engineer in writing within 30 days of the event giving rise to the question.

WWW. Engineer will, with reasonable promptness, render a written decision on the issue referred. If Owner or Contractor believes that any such decision entitles them to an adjustment in the Contract Price or Contract Times or both, a Claim may be made under Paragraph 10.05. The date of Engineer's decision shall be the date of the event giving rise to the issues referenced for the purposes of Paragraph 10.05.B.

XXX. Engineer's written decision on the issue referred will be final and binding on Owner and Contractor, subject to the provisions of Paragraph 10.05.

YYY. When functioning as interpreter and judge under this Paragraph 9.08, Engineer will not show partiality to Owner or Contractor and will not be liable in connection with any interpretation or decision rendered in good faith in such capacity.

9.09 *Limitations on Engineer's Authority and Responsibilities*

A. Neither Engineer's authority or responsibility under this Article 9 or under any other provision of the Contract Documents nor any decision made by Engineer in good faith either to exercise or not

exercise such authority or responsibility or the undertaking, exercise, or performance of any authority or responsibility by Engineer shall create, impose, or give rise to any duty in contract, tort, or otherwise owed by Engineer to Contractor, any Subcontractor, any Supplier, any other individual or entity, or to any surety for or employee or agent of any of them.

H. Engineer will not supervise, direct, control, or have authority over or be responsible for Contractor's means, methods, techniques, sequences, or procedures of construction, or the safety precautions and programs incident thereto, or for any failure of Contractor to comply with Laws and Regulations applicable to the performance of the Work. Engineer will not be responsible for Contractor's failure to perform the Work in accordance with the Contract Documents.

ZZZ. Engineer will not be responsible for the acts or omissions of Contractor or of any Subcontractor, any Supplier, or of any other individual or entity performing any of the Work.

AAAA. Engineer's review of the final Application for Payment and accompanying documentation and all maintenance and operating instructions, schedules, guarantees, bonds, certificates of inspection, tests and approvals, and other documentation required to be delivered by Paragraph 14.07.A will only be to determine generally that their content complies with the requirements of, and in the case of certificates of inspections, tests, and approvals that the results certified indicate compliance with, the Contract Documents.

BBBB. The limitations upon authority and responsibility set forth in this Paragraph 9.09 shall also apply to the Resident Project Representative, if any, and assistants, if any.

9.10 *Compliance with Safety Program*

A. While at the Site, Engineer's employees and representatives shall comply with the specific applicable requirements of Contractor's safety programs of which Engineer has been informed pursuant to Paragraph 6.13.D.

ARTICLE 10 – CHANGES IN THE WORK; CLAIMS

10.01 *Authorized Changes in the Work*

CCCC. Without invalidating the Contract and without notice to any surety, Owner may, at any time or from time to time, order additions, deletions, or revisions in the Work by a Change Order, or a Work Change Directive. Upon receipt of any such document, Contractor shall promptly proceed with the Work involved which will be performed under the applicable conditions of the Contract Documents (except as otherwise specifically provided).

DDDD. If Owner and Contractor are unable to agree on entitlement to, or on the amount or extent, if any, of an adjustment in the Contract Price or Contract Times, or both, that should be allowed as a result of a Work Change Directive, a Claim may be made therefor as provided in Paragraph 10.05.

10.02 *Unauthorized Changes in the Work*

- A. Contractor shall not be entitled to an increase in the Contract Price or an extension of the Contract Times with respect to any work performed that is not required by the Contract Documents as amended, modified, or supplemented as provided in Paragraph 3.04, except in the case of an emergency as provided in Paragraph 6.16 or in the case of uncovering Work as provided in Paragraph 13.04.D.

10.03 *Execution of Change Orders*

- A. Owner and Contractor shall execute appropriate Change Orders recommended by Engineer covering:

137. changes in the Work which are: (i) ordered by Owner pursuant to Paragraph 10.01.A, (ii) required because of acceptance of defective Work under Paragraph 13.08.A or Owner's correction of defective Work under Paragraph 13.09, or (iii) agreed to by the parties;

138. changes in the Contract Price or Contract Times which are agreed to by the parties, including any undisputed sum or amount of time for Work actually performed in accordance with a Work Change Directive; and

139. changes in the Contract Price or Contract Times which embody the substance of any written decision rendered by Engineer pursuant to Paragraph 10.05; provided that, in lieu of executing any such Change Order, an appeal may be taken from any such decision in accordance with the provisions of the Contract Documents and applicable Laws and Regulations, but during any such appeal, Contractor shall carry on the Work and adhere to the Progress Schedule as provided in Paragraph 6.18.A.

10.04 *Notification to Surety*

- A. If the provisions of any bond require notice to be given to a surety of any change affecting the general scope of the Work or the provisions of the Contract Documents (including, but not limited to, Contract Price or Contract Times), the giving of any such notice will be Contractor's responsibility. The amount of each applicable bond will be adjusted to reflect the effect of any such change.

10.05 *Claims*

- J. *Engineer's Decision Required:* All Claims, except those waived pursuant to Paragraph 14.09, shall be referred to the Engineer for decision. A decision by Engineer shall be required as a condition precedent to any exercise by Owner or Contractor of any rights or remedies either may otherwise have under the Contract Documents or by Laws and Regulations in respect of such Claims.
- K. *Notice:* Written notice stating the general nature of each Claim shall be delivered by the claimant to Engineer and the other party to the Contract promptly (but in no event later than 30 days) after the start of the event giving rise thereto. The responsibility to substantiate a Claim shall rest with the party making the Claim. Notice of the amount or extent of the Claim, with supporting data

shall be delivered to the Engineer and the other party to the Contract within 60 days after the start of such event (unless Engineer allows additional time for claimant to submit additional or more accurate data in support of such Claim). A Claim for an adjustment in Contract Price shall be prepared in accordance with the provisions of Paragraph 12.01.B. A Claim for an adjustment in Contract Times shall be prepared in accordance with the provisions of Paragraph 12.02.B. Each Claim shall be accompanied by claimant's written statement that the adjustment claimed is the entire adjustment to which the claimant believes it is entitled as a result of said event. The opposing party shall submit any response to Engineer and the claimant within 30 days after receipt of the claimant's last submittal (unless Engineer allows additional time).

C. *Engineer's Action:* Engineer will review each Claim and, within 30 days after receipt of the last submittal of the claimant or the last submittal of the opposing party, if any, take one of the following actions in writing:

140. deny the Claim in whole or in part;

141. approve the Claim; or

142. notify the parties that the Engineer is unable to resolve the Claim if, in the Engineer's sole discretion, it would be inappropriate for the Engineer to do so. For purposes of further resolution of the Claim, such notice shall be deemed a denial.

D. In the event that Engineer does not take action on a Claim within said 30 days, the Claim shall be deemed denied.

E. Engineer's written action under Paragraph 10.05.C or denial pursuant to Paragraphs 10.05.C.3 or 10.05.D will be final and binding upon Owner and Contractor, unless Owner or Contractor invoke the dispute resolution procedure set forth in Article 16 within 30 days of such action or denial.

F. No Claim for an adjustment in Contract Price or Contract Times will be valid if not submitted in accordance with this Paragraph 10.05.

ARTICLE 11 – COST OF THE WORK; ALLOWANCES; UNIT PRICE

WORK 11.01 *Cost of the Work*

A. *Costs Included:* The term Cost of the Work means the sum of all costs, except those excluded in Paragraph 11.01.B, necessarily incurred and paid by Contractor in the proper performance of the Work. When the value of any Work covered by a Change Order or when a Claim for an adjustment in Contract Price is determined on the basis of Cost of the Work, the costs to be reimbursed to Contractor will be only those additional or incremental costs required because of the change in the Work or because of the event giving rise to the Claim. Except as otherwise may be agreed to in writing by Owner, such costs shall be in amounts no higher than those prevailing in the locality of the Project, shall not include any of the costs itemized in Paragraph 11.01.B, and shall include only the following items:

143. Payroll costs for employees in the direct employ of Contractor in the performance of the Work under schedules of job classifications agreed upon by Owner and Contractor. Such employees shall include, without limitation, superintendents, foremen, and other personnel employed full time on the Work. Payroll costs for employees not employed full time on the Work shall be apportioned on the basis of their time spent on the Work. Payroll costs shall include, but not be limited to, salaries and wages plus the cost of fringe benefits, which shall include social security contributions, unemployment, excise, and payroll taxes, workers' compensation, health and retirement benefits, bonuses, sick leave, vacation and holiday pay applicable thereto. The expenses of performing Work outside of regular working hours, on Saturday, Sunday, or legal holidays, shall be included in the above to the extent authorized by Owner.
144. Cost of all materials and equipment furnished and incorporated in the Work, including costs of transportation and storage thereof, and Suppliers' field services required in connection therewith. All cash discounts shall accrue to Contractor unless Owner deposits funds with Contractor with which to make payments, in which case the cash discounts shall accrue to Owner. All trade discounts, rebates and refunds and returns from sale of surplus materials and equipment shall accrue to Owner, and Contractor shall make provisions so that they may be obtained.
145. Payments made by Contractor to Subcontractors for Work performed by Subcontractors. If required by Owner, Contractor shall obtain competitive bids from subcontractors acceptable to Owner and Contractor and shall deliver such bids to Owner, who will then determine, with the advice of Engineer, which bids, if any, will be acceptable. If any subcontract provides that the Subcontractor is to be paid on the basis of Cost of the Work plus a fee, the Subcontractor's Cost of the Work and fee shall be determined in the same manner as Contractor's Cost of the Work and fee as provided in this Paragraph 11.01.
146. Costs of special consultants (including but not limited to engineers, architects, testing laboratories, surveyors, attorneys, and accountants) employed for services specifically related to the Work.
147. Supplemental costs including the following:
- hh. The proportion of necessary transportation, travel, and subsistence expenses of Contractor's employees incurred in discharge of duties connected with the Work.
 - ii. Cost, including transportation and maintenance, of all materials, supplies, equipment, machinery, appliances, office, and temporary facilities at the Site, and hand tools not owned by the workers, which are consumed in the performance of the Work, and cost, less market value, of such items used but not consumed which remain the property of Contractor.
 - jj. Rentals of all construction equipment and machinery, and the parts thereof whether rented from Contractor or others in accordance with rental agreements approved by Owner with the advice of Engineer, and the costs of transportation, loading, unloading, assembly, dismantling, and removal thereof. All such costs shall be in accordance with the terms of

said rental agreements. The rental of any such equipment, machinery, or parts shall cease when the use thereof is no longer necessary for the Work.

- d. Sales, consumer, use, and other similar taxes related to the Work, and for which Contractor is liable, as imposed by Laws and Regulations.
- kk. Deposits lost for causes other than negligence of Contractor, any Subcontractor, or anyone directly or indirectly employed by any of them or for whose acts any of them may be liable, and royalty payments and fees for permits and licenses.
- ll. Losses and damages (and related expenses) caused by damage to the Work, not compensated by insurance or otherwise, sustained by Contractor in connection with the performance of the Work (except losses and damages within the deductible amounts of property insurance established in accordance with Paragraph 5.06.D), provided such losses and damages have resulted from causes other than the negligence of Contractor, any Subcontractor, or anyone directly or indirectly employed by any of them or for whose acts any of them may be liable. Such losses shall include settlements made with the written consent and approval of Owner. No such losses, damages, and expenses shall be included in the Cost of the Work for the purpose of determining Contractor's fee.
- mm. The cost of utilities, fuel, and sanitary facilities at the Site.
- nn. Minor expenses such as telegrams, long distance telephone calls, telephone service at the Site, express and courier services, and similar petty cash items in connection with the Work.
- oo. The costs of premiums for all bonds and insurance Contractor is required by the Contract Documents to purchase and maintain.

B. *Costs Excluded:* The term Cost of the Work shall not include any of the following items:

- 148. Payroll costs and other compensation of Contractor's officers, executives, principals (of partnerships and sole proprietorships), general managers, safety managers, engineers, architects, estimators, attorneys, auditors, accountants, purchasing and contracting agents, expeditors, timekeepers, clerks, and other personnel employed by Contractor, whether at the Site or in Contractor's principal or branch office for general administration of the Work and not specifically included in the agreed upon schedule of job classifications referred to in Paragraph 11.01.A.1 or specifically covered by Paragraph 11.01.A.4, all of which are to be considered administrative costs covered by the Contractor's fee.
- 149. Expenses of Contractor's principal and branch offices other than Contractor's office at the Site.
- 150. Any part of Contractor's capital expenses, including interest on Contractor's capital employed for the Work and charges against Contractor for delinquent payments.
- 151. Costs due to the negligence of Contractor, any Subcontractor, or anyone directly or indirectly employed by any of them or for whose acts any of them may be liable, including but not

limited to, the correction of defective Work, disposal of materials or equipment wrongly supplied, and making good any damage to property.

5. Other overhead or general expense costs of any kind and the costs of any item not specifically and expressly included in Paragraphs 11.01.A.

- C. *Contractor's Fee:* When all the Work is performed on the basis of cost-plus, Contractor's fee shall be determined as set forth in the Agreement. When the value of any Work covered by a Change Order or when a Claim for an adjustment in Contract Price is determined on the basis of Cost of the Work, Contractor's fee shall be determined as set forth in Paragraph 12.01.C.
- L. *Documentation:* Whenever the Cost of the Work for any purpose is to be determined pursuant to Paragraphs 11.01.A and 11.01.B, Contractor will establish and maintain records thereof in accordance with generally accepted accounting practices and submit in a form acceptable to Engineer an itemized cost breakdown together with supporting data.

11.02 Allowances

A. It is understood that Contractor has included in the Contract Price all allowances so named in the Contract Documents and shall cause the Work so covered to be performed for such sums and by such persons or entities as may be acceptable to Owner and Engineer.

B. *Cash Allowances:*

1. Contractor agrees that:

- h. the cash allowances include the cost to Contractor (less any applicable trade discounts) of materials and equipment required by the allowances to be delivered at the Site, and all applicable taxes; and
- i. Contractor's costs for unloading and handling on the Site, labor, installation, overhead, profit, and other expenses contemplated for the cash allowances have been included in the Contract Price and not in the allowances, and no demand for additional payment on account of any of the foregoing will be valid.

C. *Contingency Allowance:*

1. Contractor agrees that a contingency allowance, if any, is for the sole use of Owner to cover unanticipated costs.

D. Prior to final payment, an appropriate Change Order will be issued as recommended by Engineer to reflect actual amounts due Contractor on account of Work covered by allowances, and the Contract Price shall be correspondingly adjusted.

11.03 Unit Price Work

A. Where the Contract Documents provide that all or part of the Work is to be Unit Price Work, initially the Contract Price will be deemed to include for all Unit Price Work an amount equal to

the sum of the unit price for each separately identified item of Unit Price Work times the estimated quantity of each item as indicated in the Agreement.

I. The estimated quantities of items of Unit Price Work are not guaranteed and are solely for the purpose of comparison of Bids and determining an initial Contract Price. Determinations of the actual quantities and classifications of Unit Price Work performed by Contractor will be made by Engineer subject to the provisions of Paragraph 9.07.

EEEE. Each unit price will be deemed to include an amount considered by Contractor to be adequate to cover Contractor's overhead and profit for each separately identified item.

FFFF. Owner or Contractor may make a Claim for an adjustment in the Contract Price in accordance with Paragraph 10.05 if:

152. the quantity of any item of Unit Price Work performed by Contractor differs materially and significantly from the estimated quantity of such item indicated in the Agreement; and

153. there is no corresponding adjustment with respect to any other item of Work; and

154. Contractor believes that Contractor is entitled to an increase in Contract Price as a result of having incurred additional expense or Owner believes that Owner is entitled to a decrease in Contract Price and the parties are unable to agree as to the amount of any such increase or decrease.

ARTICLE 12 – CHANGE OF CONTRACT PRICE; CHANGE OF CONTRACT

TIMES 12.01 *Change of Contract Price*

GGGG. The Contract Price may only be changed by a Change Order. Any Claim for an adjustment in the Contract Price shall be based on written notice submitted by the party making the Claim to the Engineer and the other party to the Contract in accordance with the provisions of Paragraph 10.05.

HHHH. The value of any Work covered by a Change Order or of any Claim for an adjustment in the Contract Price will be determined as follows:

155. where the Work involved is covered by unit prices contained in the Contract Documents, by application of such unit prices to the quantities of the items involved (subject to the provisions of Paragraph 11.03); or

156. where the Work involved is not covered by unit prices contained in the Contract Documents, by a mutually agreed lump sum (which may include an allowance for overhead and profit not necessarily in accordance with Paragraph 12.01.C.2); or

157. where the Work involved is not covered by unit prices contained in the Contract Documents and agreement to a lump sum is not reached under Paragraph 12.01.B.2, on the basis of the Cost of the Work (determined as provided in Paragraph 11.01) plus a Contractor's fee for overhead and profit (determined as provided in Paragraph 12.01.C).

G. *Contractor's Fee*: The Contractor's fee for overhead and profit shall be determined as follows:

158. a mutually acceptable fixed fee; or

159.

f a fixed fee is not agreed upon, then a fee based on the following percentages of the various portions of the Cost of the Work:

pp. for costs incurred under Paragraphs 11.01.A.1 and 11.01.A.2, the Contractor's fee shall be 15 percent;

qq. for costs incurred under Paragraph 11.01.A.3, the Contractor's fee shall be five percent;

rr. where one or more tiers of subcontracts are on the basis of Cost of the Work plus a fee and no fixed fee is agreed upon, the intent of Paragraphs 12.01.C.2.a and 12.01.C.2.b is that the Subcontractor who actually performs the Work, at whatever tier, will be paid a fee of 15 percent of the costs incurred by such Subcontractor under Paragraphs 11.01.A.1 and 11.01.A.2 and that any higher tier Subcontractor and Contractor will each be paid a fee of five percent of the amount paid to the next lower tier Subcontractor;

ss. no fee shall be payable on the basis of costs itemized under Paragraphs 11.01.A.4, 11.01.A.5, and 11.01.B;

tt. the amount of credit to be allowed by Contractor to Owner for any change which results in a net decrease in cost will be the amount of the actual net decrease in cost plus a deduction in Contractor's fee by an amount equal to five percent of such net decrease; and

uu. when both additions and credits are involved in any one change, the adjustment in Contractor's fee shall be computed on the basis of the net change in accordance with Paragraphs 12.01.C.2.a through 12.01.C.2.e, inclusive.

12.02 *Change of Contract Times*

III. The Contract Times may only be changed by a Change Order. Any Claim for an adjustment in the Contract Times shall be based on written notice submitted by the party making the Claim to the Engineer and the other party to the Contract in accordance with the provisions of Paragraph 10.05.

JJJ. Any adjustment of the Contract Times covered by a Change Order or any Claim for an adjustment in the Contract Times will be determined in accordance with the provisions of this Article 12.

12.03 *Delays*

A. Where Contractor is prevented from completing any part of the Work within the Contract Times due to delay beyond the control of Contractor, the Contract Times will be extended in an amount equal to the time lost due to such delay if a Claim is made therefor as provided in Paragraph 12.02.A. Delays beyond the control of Contractor shall include, but not be limited to, acts or

neglect by Owner, acts or neglect of utility owners or other contractors performing other work as contemplated by Article 7, fires, floods, epidemics, abnormal weather conditions, or acts of God.

J. If Owner, Engineer, or other contractors or utility owners performing other work for Owner as contemplated by Article 7, or anyone for whom Owner is responsible, delays, disrupts, or interferes with the performance or progress of the Work, then Contractor shall be entitled to an equitable adjustment in the Contract Price or the Contract Times, or both. Contractor's entitlement to an adjustment of the Contract Times is conditioned on such adjustment being essential to Contractor's ability to complete the Work within the Contract Times.

KKKK. If Contractor is delayed in the performance or progress of the Work by fire, flood, epidemic, abnormal weather conditions, acts of God, acts or failures to act of utility owners not under the control of Owner, or other causes not the fault of and beyond control of Owner and Contractor, then Contractor shall be entitled to an equitable adjustment in Contract Times, if such adjustment is essential to Contractor's ability to complete the Work within the Contract Times. Such an adjustment shall be Contractor's sole and exclusive remedy for the delays described in this Paragraph 12.03.C.

LLLL. Owner, Engineer, and their officers, directors, members, partners, employees, agents, consultants, or subcontractors shall not be liable to Contractor for any claims, costs, losses, or damages (including but not limited to all fees and charges of engineers, architects, attorneys, and other professionals and all court or arbitration or other dispute resolution costs) sustained by Contractor on or in connection with any other project or anticipated project.

MMMM. Contractor shall not be entitled to an adjustment in Contract Price or Contract Times for delays within the control of Contractor. Delays attributable to and within the control of a Subcontractor or Supplier shall be deemed to be delays within the control of Contractor.

ARTICLE 13 – TESTS AND INSPECTIONS; CORRECTION, REMOVAL OR ACCEPTANCE OF DEFECTIVE WORK

13.01 Notice of Defects

A. Prompt notice of all defective Work of which Owner or Engineer has actual knowledge will be given to Contractor. Defective Work may be rejected, corrected, or accepted as provided in this Article 13.

13.02 Access to Work

A. Owner, Engineer, their consultants and other representatives and personnel of Owner, independent testing laboratories, and governmental agencies with jurisdictional interests will have access to the Site and the Work at reasonable times for their observation, inspection, and testing. Contractor shall provide them proper and safe conditions for such access and advise them of Contractor's safety procedures and programs so that they may comply therewith as applicable.

13.03 *Tests and Inspections*

- A. Contractor shall give Engineer timely notice of readiness of the Work for all required inspections, tests, or approvals and shall cooperate with inspection and testing personnel to facilitate required inspections or tests.
- B. Owner shall employ and pay for the services of an independent testing laboratory to perform all inspections, tests, or approvals required by the Contract Documents except:
 - 160. for inspections, tests, or approvals covered by Paragraphs 13.03.C and 13.03.D below;
 - 161. that costs incurred in connection with tests or inspections conducted pursuant to Paragraph 13.04.B shall be paid as provided in Paragraph 13.04.C; and
 - 162. as otherwise specifically provided in the Contract Documents.
- C. If Laws or Regulations of any public body having jurisdiction require any Work (or part thereof) specifically to be inspected, tested, or approved by an employee or other representative of such public body, Contractor shall assume full responsibility for arranging and obtaining such inspections, tests, or approvals, pay all costs in connection therewith, and furnish Engineer the required certificates of inspection or approval.
- D. Contractor shall be responsible for arranging and obtaining and shall pay all costs in connection with any inspections, tests, or approvals required for Owner's and Engineer's acceptance of materials or equipment to be incorporated in the Work; or acceptance of materials, mix designs, or equipment submitted for approval prior to Contractor's purchase thereof for incorporation in the Work. Such inspections, tests, or approvals shall be performed by organizations acceptable to Owner and Engineer.
- E. If any Work (or the work of others) that is to be inspected, tested, or approved is covered by Contractor without written concurrence of Engineer, Contractor shall, if requested by Engineer, uncover such Work for observation.
- F. Uncovering Work as provided in Paragraph 13.03.E shall be at Contractor's expense unless Contractor has given Engineer timely notice of Contractor's intention to cover the same and Engineer has not acted with reasonable promptness in response to such notice.

13.04 *Uncovering Work*

- M. If any Work is covered contrary to the written request of Engineer, it must, if requested by Engineer, be uncovered for Engineer's observation and replaced at Contractor's expense.
- N. If Engineer considers it necessary or advisable that covered Work be observed by Engineer or inspected or tested by others, Contractor, at Engineer's request, shall uncover, expose, or otherwise make available for observation, inspection, or testing as Engineer may require, that portion of the Work in question, furnishing all necessary labor, material, and equipment.

H. If it is found that the uncovered Work is defective, Contractor shall pay all claims, costs, losses, and damages (including but not limited to all fees and charges of engineers, architects, attorneys, and other professionals and all court or arbitration or other dispute resolution costs) arising out of or relating to such uncovering, exposure, observation, inspection, and testing, and of satisfactory replacement or reconstruction (including but not limited to all costs of repair or replacement of work of others); and Owner shall be entitled to an appropriate decrease in the Contract Price. If the parties are unable to agree as to the amount thereof, Owner may make a Claim therefor as provided in Paragraph 10.05.

NNNN. If the uncovered Work is not found to be defective, Contractor shall be allowed an increase in the Contract Price or an extension of the Contract Times, or both, directly attributable to such uncovering, exposure, observation, inspection, testing, replacement, and reconstruction. If the parties are unable to agree as to the amount or extent thereof, Contractor may make a Claim therefor as provided in Paragraph 10.05.

13.05 *Owner May Stop the Work*

A. If the Work is defective, or Contractor fails to supply sufficient skilled workers or suitable materials or equipment, or fails to perform the Work in such a way that the completed Work will conform to the Contract Documents, Owner may order Contractor to stop the Work, or any portion thereof, until the cause for such order has been eliminated; however, this right of Owner to stop the Work shall not give rise to any duty on the part of Owner to exercise this right for the benefit of Contractor, any Subcontractor, any Supplier, any other individual or entity, or any surety for, or employee or agent of any of them.

13.06 *Correction or Removal of Defective Work*

OOOO. Promptly after receipt of written notice, Contractor shall correct all defective Work, whether or not fabricated, installed, or completed, or, if the Work has been rejected by Engineer, remove it from the Project and replace it with Work that is not defective. Contractor shall pay all claims, costs, losses, and damages (including but not limited to all fees and charges of engineers, architects, attorneys, and other professionals and all court or arbitration or other dispute resolution costs) arising out of or relating to such correction or removal (including but not limited to all costs of repair or replacement of work of others).

PPPP. When correcting defective Work under the terms of this Paragraph 13.06 or Paragraph 13.07, Contractor shall take no action that would void or otherwise impair Owner's special warranty and guarantee, if any, on said Work.

13.07 *Correction Period*

A. If within one year after the date of Substantial Completion (or such longer period of time as may be prescribed by the terms of any applicable special guarantee required by the Contract Documents) or by any specific provision of the Contract Documents, any Work is found to be defective, or if the repair of any damages to the land or areas made available for Contractor's use by Owner or permitted by Laws and Regulations as contemplated in Paragraph 6.11.A is found to be defective, Contractor shall promptly, without cost to Owner and in accordance with Owner's written instructions:

163. repair such defective land or areas; or

164. correct such defective Work; or

165. if the defective Work has been rejected by Owner, remove it from the Project and replace it with Work that is not defective, and

166. satisfactorily correct or repair or remove and replace any damage to other Work, to the work of others or other land or areas resulting therefrom.

K. If Contractor does not promptly comply with the terms of Owner's written instructions, or in an emergency where delay would cause serious risk of loss or damage, Owner may have the defective Work corrected or repaired or may have the rejected Work removed and replaced. All claims, costs, losses, and damages (including but not limited to all fees and charges of engineers, architects, attorneys, and other professionals and all court or arbitration or other dispute resolution costs) arising out of or relating to such correction or repair or such removal and replacement (including but not limited to all costs of repair or replacement of work of others) will be paid by Contractor.

QQQQ. In special circumstances where a particular item of equipment is placed in continuous service before Substantial Completion of all the Work, the correction period for that item may start to run from an earlier date if so provided in the Specifications.

RRRR. Where defective Work (and damage to other Work resulting therefrom) has been corrected or removed and replaced under this Paragraph 13.07, the correction period hereunder with respect to such Work will be extended for an additional period of one year after such correction or removal and replacement has been satisfactorily completed.

SSSS. Contractor's obligations under this Paragraph 13.07 are in addition to any other obligation or warranty. The provisions of this Paragraph 13.07 shall not be construed as a substitute for, or a waiver of, the provisions of any applicable statute of limitation or repose.

13.08 *Acceptance of Defective Work*

A. If, instead of requiring correction or removal and replacement of defective Work, Owner (and, prior to Engineer's recommendation of final payment, Engineer) prefers to accept it, Owner may do so. Contractor shall pay all claims, costs, losses, and damages (including but not limited to all fees and charges of engineers, architects, attorneys, and other professionals and all court or arbitration or other dispute resolution costs) attributable to Owner's evaluation of and determination to accept such defective Work (such costs to be approved by Engineer as to reasonableness) and for the diminished value of the Work to the extent not otherwise paid by Contractor pursuant to this sentence. If any such acceptance occurs prior to Engineer's recommendation of final payment, a Change Order will be issued incorporating the necessary revisions in the Contract Documents with respect to the Work, and Owner shall be entitled to an appropriate decrease in the Contract Price, reflecting the diminished value of Work so accepted. If the parties are unable to agree as to the amount thereof, Owner may make a Claim therefor as provided in Paragraph 10.05. If the acceptance occurs after such recommendation, an appropriate amount will be paid by Contractor to Owner.

13.09 *Owner May Correct Defective Work*

TTTT. If Contractor fails within a reasonable time after written notice from Engineer to correct defective Work, or to remove and replace rejected Work as required by Engineer in accordance with Paragraph 13.06.A, or if Contractor fails to perform the Work in accordance with the Contract Documents, or if Contractor fails to comply with any other provision of the Contract Documents, Owner may, after seven days written notice to Contractor, correct, or remedy any such deficiency.

UUUU. In exercising the rights and remedies under this Paragraph 13.09, Owner shall proceed expeditiously. In connection with such corrective or remedial action, Owner may exclude Contractor from all or part of the Site, take possession of all or part of the Work and suspend Contractor's services related thereto, take possession of Contractor's tools, appliances, construction equipment and machinery at the Site, and incorporate in the Work all materials and equipment stored at the Site or for which Owner has paid Contractor but which are stored elsewhere. Contractor shall allow Owner, Owner's representatives, agents and employees, Owner's other contractors, and Engineer and Engineer's consultants access to the Site to enable Owner to exercise the rights and remedies under this Paragraph.

VVVV. All claims, costs, losses, and damages (including but not limited to all fees and charges of engineers, architects, attorneys, and other professionals and all court or arbitration or other dispute resolution costs) incurred or sustained by Owner in exercising the rights and remedies under this Paragraph 13.09 will be charged against Contractor, and a Change Order will be issued incorporating the necessary revisions in the Contract Documents with respect to the Work; and Owner shall be entitled to an appropriate decrease in the Contract Price. If the parties are unable to agree as to the amount of the adjustment, Owner may make a Claim therefor as provided in Paragraph 10.05. Such claims, costs, losses and damages will include but not be limited to all costs of repair, or replacement of work of others destroyed or damaged by correction, removal, or replacement of Contractor's defective Work.

WWWW. Contractor shall not be allowed an extension of the Contract Times because of any delay in the performance of the Work attributable to the exercise by Owner of Owner's rights and remedies under this Paragraph 13.09.

ARTICLE 14 – PAYMENTS TO CONTRACTOR AND COMPLETION

14.01 *Schedule of Values*

A. The Schedule of Values established as provided in Paragraph 2.07.A will serve as the basis for progress payments and will be incorporated into a form of Application for Payment acceptable to Engineer. Progress payments on account of Unit Price Work will be based on the number of units completed.

14.02 *Progress Payments*

A. Applications for Payments:

1. At least 20 days before the date established in the Agreement for each progress payment (but not more often than once a month), Contractor shall submit to Engineer for review an

Application for Payment filled out and signed by Contractor covering the Work completed as of the date of the Application and accompanied by such supporting documentation as is required by the Contract Documents. If payment is requested on the basis of materials and equipment not incorporated in the Work but delivered and suitably stored at the Site or at another location agreed to in writing, the Application for Payment shall also be accompanied by a bill of sale, invoice, or other documentation warranting that Owner has received the materials and equipment free and clear of all Liens and evidence that the materials and equipment are covered by appropriate property insurance or other arrangements to protect Owner's interest therein, all of which must be satisfactory to Owner.

4. Beginning with the second Application for Payment, each Application shall include an affidavit of Contractor stating that all previous progress payments received on account of the Work have been applied on account to discharge Contractor's legitimate obligations associated with prior Applications for Payment.

167. The amount of retainage with respect to progress payments will be as stipulated in the Agreement.

B. Review of Applications:

1. Engineer will, within 10 days after receipt of each Application for Payment, either indicate in writing a recommendation of payment and present the Application to Owner or return the Application to Contractor indicating in writing Engineer's reasons for refusing to recommend payment. In the latter case, Contractor may make the necessary corrections and resubmit the Application.
2. Engineer's recommendation of any payment requested in an Application for Payment will constitute a representation by Engineer to Owner, based on Engineer's observations of the executed Work as an experienced and qualified design professional, and on Engineer's review of the Application for Payment and the accompanying data and schedules, that to the best of Engineer's knowledge, information and belief:

vv. the Work has progressed to the point indicated;

ww. the quality of the Work is generally in accordance with the Contract Documents (subject to an evaluation of the Work as a functioning whole prior to or upon Substantial Completion, the results of any subsequent tests called for in the Contract Documents, a final determination of quantities and classifications for Unit Price Work under Paragraph 9.07, and any other qualifications stated in the recommendation); and

xx. the conditions precedent to Contractor's being entitled to such payment appear to have been fulfilled in so far as it is Engineer's responsibility to observe the Work.

3. By recommending any such payment Engineer will not thereby be deemed to have represented that:
 - a. inspections made to check the quality or the quantity of the Work as it has been performed have been exhaustive, extended to every aspect of the Work in progress, or

involved detailed inspections of the Work beyond the responsibilities specifically assigned to Engineer in the Contract Documents; or

b. there may not be other matters or issues between the parties that might entitle Contractor to be paid additionally by Owner or entitle Owner to withhold payment to Contractor.

4. Neither Engineer's review of Contractor's Work for the purposes of recommending payments nor Engineer's recommendation of any payment, including final payment, will impose responsibility on Engineer:

yy. to supervise, direct, or control the Work, or

zz. for the means, methods, techniques, sequences, or procedures of construction, or the safety precautions and programs incident thereto, or

aaa. for Contractor's failure to comply with Laws and Regulations applicable to Contractor's performance of the Work, or

bbb. to make any examination to ascertain how or for what purposes Contractor has used the moneys paid on account of the Contract Price, or

ccc. to determine that title to any of the Work, materials, or equipment has passed to Owner free and clear of any Liens.

5. Engineer may refuse to recommend the whole or any part of any payment if, in Engineer's opinion, it would be incorrect to make the representations to Owner stated in Paragraph 14.02.B.2. Engineer may also refuse to recommend any such payment or, because of subsequently discovered evidence or the results of subsequent inspections or tests, revise or revoke any such payment recommendation previously made, to such extent as may be necessary in Engineer's opinion to protect Owner from loss because:

ddd. the Work is defective, or completed Work has been damaged, requiring correction or replacement;

eee. the Contract Price has been reduced by Change Orders;

fff. Owner has been required to correct defective Work or complete Work in accordance with Paragraph 13.09; or

ggg. Engineer has actual knowledge of the occurrence of any of the events enumerated in Paragraph 15.02.A.

C. Payment Becomes Due:

1. Ten days after presentation of the Application for Payment to Owner with Engineer's recommendation, the amount recommended will (subject to the provisions of Paragraph 14.02.D) become due, and when due will be paid by Owner to Contractor.

D. Reduction in Payment:

1. Owner may refuse to make payment of the full amount recommended by Engineer because:
 - hhh. claims have been made against Owner on account of Contractor's performance or furnishing of the Work;
 - iii. Liens have been filed in connection with the Work, except where Contractor has delivered a specific bond satisfactory to Owner to secure the satisfaction and discharge of such Liens;
 - jjj. there are other items entitling Owner to a set-off against the amount recommended; or
 - kkk. Owner has actual knowledge of the occurrence of any of the events enumerated in Paragraphs 14.02.B.5.a through 14.02.B.5.c or Paragraph 15.02.A.
2. If Owner refuses to make payment of the full amount recommended by Engineer, Owner will give Contractor immediate written notice (with a copy to Engineer) stating the reasons for such action and promptly pay Contractor any amount remaining after deduction of the amount so withheld. Owner shall promptly pay Contractor the amount so withheld, or any adjustment thereto agreed to by Owner and Contractor, when Contractor remedies the reasons for such action.
3. Upon a subsequent determination that Owner's refusal of payment was not justified, the amount wrongfully withheld shall be treated as an amount due as determined by Paragraph 14.02.C.1 and subject to interest as provided in the Agreement.

14.03 Contractor's Warranty of Title

- A. Contractor warrants and guarantees that title to all Work, materials, and equipment covered by any Application for Payment, whether incorporated in the Project or not, will pass to Owner no later than the time of payment free and clear of all Liens.

14.04 Substantial Completion

XXXX. When Contractor considers the entire Work ready for its intended use Contractor shall notify Owner and Engineer in writing that the entire Work is substantially complete (except for items specifically listed by Contractor as incomplete) and request that Engineer issue a certificate of Substantial Completion.

YYYY. Promptly after Contractor's notification, Owner, Contractor, and Engineer shall make an inspection of the Work to determine the status of completion. If Engineer does not consider the Work substantially complete, Engineer will notify Contractor in writing giving the reasons therefor.

ZZZZ. If Engineer considers the Work substantially complete, Engineer will deliver to Owner a tentative certificate of Substantial Completion which shall fix the date of Substantial Completion. There shall be attached to the certificate a tentative list of items to be completed or corrected before

final payment. Owner shall have seven days after receipt of the tentative certificate during which to make written objection to Engineer as to any provisions of the certificate or attached list. If, after considering such objections, Engineer concludes that the Work is not substantially complete, Engineer will, within 14 days after submission of the tentative certificate to Owner, notify Contractor in writing, stating the reasons therefor. If, after consideration of Owner's objections, Engineer considers the Work substantially complete, Engineer will, within said 14 days, execute and deliver to Owner and Contractor a definitive certificate of Substantial Completion (with a revised tentative list of items to be completed or corrected) reflecting such changes from the tentative certificate as Engineer believes justified after consideration of any objections from Owner.

E. At the time of delivery of the tentative certificate of Substantial Completion, Engineer will deliver to Owner and Contractor a written recommendation as to division of responsibilities pending final payment between Owner and Contractor with respect to security, operation, safety, and protection of the Work, maintenance, heat, utilities, insurance, and warranties and guarantees. Unless Owner and Contractor agree otherwise in writing and so inform Engineer in writing prior to Engineer's issuing the definitive certificate of Substantial Completion, Engineer's aforesaid recommendation will be binding on Owner and Contractor until final payment.

AAAAA. Owner shall have the right to exclude Contractor from the Site after the date of Substantial Completion subject to allowing Contractor reasonable access to remove its property and complete or correct items on the tentative list.

14.05 *Partial Utilization*

A. Prior to Substantial Completion of all the Work, Owner may use or occupy any substantially completed part of the Work which has specifically been identified in the Contract Documents, or which Owner, Engineer, and Contractor agree constitutes a separately functioning and usable part of the Work that can be used by Owner for its intended purpose without significant interference with Contractor's performance of the remainder of the Work, subject to the following conditions:

168. Owner at any time may request Contractor in writing to permit Owner to use or occupy any such part of the Work which Owner believes to be ready for its intended use and substantially complete. If and when Contractor agrees that such part of the Work is substantially complete, Contractor, Owner, and Engineer will follow the procedures of Paragraph 14.04.A through D for that part of the Work.

169. Contractor at any time may notify Owner and Engineer in writing that Contractor considers any such part of the Work ready for its intended use and substantially complete and request Engineer to issue a certificate of Substantial Completion for that part of the Work.

170. Within a reasonable time after either such request, Owner, Contractor, and Engineer shall make an inspection of that part of the Work to determine its status of completion. If Engineer does not consider that part of the Work to be substantially complete, Engineer will notify Owner and Contractor in writing giving the reasons therefor. If Engineer considers that part of the Work to be substantially complete, the provisions of Paragraph 14.04 will apply with respect to certification of Substantial Completion of that part of the Work and the division of responsibility in respect thereof and access thereto.

4. No use or occupancy or separate operation of part of the Work may occur prior to compliance with the requirements of Paragraph 5.10 regarding property insurance.

14.06 *Final Inspection*

- A. Upon written notice from Contractor that the entire Work or an agreed portion thereof is complete, Engineer will promptly make a final inspection with Owner and Contractor and will notify Contractor in writing of all particulars in which this inspection reveals that the Work is incomplete or defective. Contractor shall immediately take such measures as are necessary to complete such Work or remedy such deficiencies.

14.07 *Final Payment*

A. Application for Payment:

1. After Contractor has, in the opinion of Engineer, satisfactorily completed all corrections identified during the final inspection and has delivered, in accordance with the Contract Documents, all maintenance and operating instructions, schedules, guarantees, bonds, certificates or other evidence of insurance, certificates of inspection, marked-up record documents (as provided in Paragraph 6.12), and other documents, Contractor may make application for final payment following the procedure for progress payments.
2. The final Application for Payment shall be accompanied (except as previously delivered) by:
 - lll. all documentation called for in the Contract Documents, including but not limited to the evidence of insurance required by Paragraph 5.04.B.6;
 - mmm. consent of the surety, if any, to final payment;
 - nnn. a list of all Claims against Owner that Contractor believes are unsettled; and
 - ooo. complete and legally effective releases or waivers (satisfactory to Owner) of all Lien rights arising out of or Liens filed in connection with the Work.
3. In lieu of the releases or waivers of Liens specified in Paragraph 14.07.A.2 and as approved by Owner, Contractor may furnish receipts or releases in full and an affidavit of Contractor that: (i) the releases and receipts include all labor, services, material, and equipment for which a Lien could be filed; and (ii) all payrolls, material and equipment bills, and other indebtedness connected with the Work for which Owner might in any way be responsible, or which might in any way result in liens or other burdens on Owner's property, have been paid or otherwise satisfied. If any Subcontractor or Supplier fails to furnish such a release or receipt in full, Contractor may furnish a bond or other collateral satisfactory to Owner to indemnify Owner against any Lien.

B. Engineer's Review of Application and Acceptance:

1. If, on the basis of Engineer's observation of the Work during construction and final inspection, and Engineer's review of the final Application for Payment and accompanying

documentation as required by the Contract Documents, Engineer is satisfied that the Work has been completed and Contractor's other obligations under the Contract Documents have been fulfilled, Engineer will, within ten days after receipt of the final Application for Payment, indicate in writing Engineer's recommendation of payment and present the Application for Payment to Owner for payment. At the same time Engineer will also give written notice to Owner and Contractor that the Work is acceptable subject to the provisions of Paragraph 14.09. Otherwise, Engineer will return the Application for Payment to Contractor, indicating in writing the reasons for refusing to recommend final payment, in which case Contractor shall make the necessary corrections and resubmit the Application for Payment.

C. Payment Becomes Due:

1. Thirty days after the presentation to Owner of the Application for Payment and accompanying documentation, the amount recommended by Engineer, less any sum Owner is entitled to set off against Engineer's recommendation, including but not limited to liquidated damages, will become due and will be paid by Owner to Contractor.

14.08 Final Completion Delayed

- A. If, through no fault of Contractor, final completion of the Work is significantly delayed, and if Engineer so confirms, Owner shall, upon receipt of Contractor's final Application for Payment (for Work fully completed and accepted) and recommendation of Engineer, and without terminating the Contract, make payment of the balance due for that portion of the Work fully completed and accepted. If the remaining balance to be held by Owner for Work not fully completed or corrected is less than the retainage stipulated in the Agreement, and if bonds have been furnished as required in Paragraph 5.01, the written consent of the surety to the payment of the balance due for that portion of the Work fully completed and accepted shall be submitted by Contractor to Engineer with the Application for such payment. Such payment shall be made under the terms and conditions governing final payment, except that it shall not constitute a waiver of Claims.

14.09 Waiver of Claims

- A. The making and acceptance of final payment will constitute:

171. a waiver of all Claims by Owner against Contractor, except Claims arising from unsettled Liens, from defective Work appearing after final inspection pursuant to Paragraph 14.06, from failure to comply with the Contract Documents or the terms of any special guarantees specified therein, or from Contractor's continuing obligations under the Contract Documents; and

172. a waiver of all Claims by Contractor against Owner other than those previously made in accordance with the requirements herein and expressly acknowledged by Owner in writing as still unsettled.

ARTICLE 15 – SUSPENSION OF WORK AND TERMINATION

15.01 *Owner May Suspend Work*

- A. At any time and without cause, Owner may suspend the Work or any portion thereof for a period of not more than 90 consecutive days by notice in writing to Contractor and Engineer which will fix the date on which Work will be resumed. Contractor shall resume the Work on the date so fixed. Contractor shall be granted an adjustment in the Contract Price or an extension of the Contract Times, or both, directly attributable to any such suspension if Contractor makes a Claim therefor as provided in Paragraph 10.05.

15.02 *Owner May Terminate for Cause*

- A. The occurrence of any one or more of the following events will justify termination for cause:

173. Contractor's persistent failure to perform the Work in accordance with the Contract Documents (including, but not limited to, failure to supply sufficient skilled workers or suitable materials or equipment or failure to adhere to the Progress Schedule established under Paragraph 2.07 as adjusted from time to time pursuant to Paragraph 6.04);

174. Contractor's disregard of Laws or Regulations of any public body having jurisdiction;

175. Contractor's repeated disregard of the authority of Engineer; or

176. Contractor's violation in any substantial way of any provisions of the Contract Documents.

- B. If one or more of the events identified in Paragraph 15.02.A occur, Owner may, after giving Contractor (and surety) seven days written notice of its intent to terminate the services of Contractor:

177. exclude Contractor from the Site, and take possession of the Work and of all Contractor's tools, appliances, construction equipment, and machinery at the Site, and use the same to the full extent they could be used by Contractor (without liability to Contractor for trespass or conversion);

178. incorporate in the Work all materials and equipment stored at the Site or for which Owner has paid Contractor but which are stored elsewhere; and

179. complete the Work as Owner may deem expedient.

- C. If Owner proceeds as provided in Paragraph 15.02.B, Contractor shall not be entitled to receive any further payment until the Work is completed. If the unpaid balance of the Contract Price exceeds all claims, costs, losses, and damages (including but not limited to all fees and charges of engineers, architects, attorneys, and other professionals and all court or arbitration or other dispute resolution costs) sustained by Owner arising out of or relating to completing the Work, such excess will be paid to Contractor. If such claims, costs, losses, and damages exceed such unpaid balance, Contractor shall pay the difference to Owner. Such claims, costs, losses, and damages incurred by Owner will be reviewed by Engineer as to their reasonableness and, when

so approved by Engineer, incorporated in a Change Order. When exercising any rights or remedies under this Paragraph, Owner shall not be required to obtain the lowest price for the Work performed.

F. Notwithstanding Paragraphs 15.02.B and 15.02.C, Contractor's services will not be terminated if Contractor begins within seven days of receipt of notice of intent to terminate to correct its failure to perform and proceeds diligently to cure such failure within no more than 30 days of receipt of said notice.

BBBBB. Where Contractor's services have been so terminated by Owner, the termination will not affect any rights or remedies of Owner against Contractor then existing or which may thereafter accrue. Any retention or payment of moneys due Contractor by Owner will not release Contractor from liability.

CCCCC. If and to the extent that Contractor has provided a performance bond under the provisions of Paragraph 5.01.A, the termination procedures of that bond shall supersede the provisions of Paragraphs 15.02.B and 15.02.C.

15.03 *Owner May Terminate For Convenience*

A. Upon seven days written notice to Contractor and Engineer, Owner may, without cause and without prejudice to any other right or remedy of Owner, terminate the Contract. In such case, Contractor shall be paid for (without duplication of any items):

180. completed and acceptable Work executed in accordance with the Contract Documents prior to the effective date of termination, including fair and reasonable sums for overhead and profit on such Work;

181. expenses sustained prior to the effective date of termination in performing services and furnishing labor, materials, or equipment as required by the Contract Documents in connection with uncompleted Work, plus fair and reasonable sums for overhead and profit on such expenses;

182. all claims, costs, losses, and damages (including but not limited to all fees and charges of engineers, architects, attorneys, and other professionals and all court or arbitration or other dispute resolution costs) incurred in settlement of terminated contracts with Subcontractors, Suppliers, and others; and

183. reasonable expenses directly attributable to termination.

B. Contractor shall not be paid on account of loss of anticipated profits or revenue or other economic loss arising out of or resulting from such termination.

15.04 *Contractor May Stop Work or Terminate*

A. If, through no act or fault of Contractor, (i) the Work is suspended for more than 90 consecutive days by Owner or under an order of court or other public authority, or (ii) Engineer fails to act on any Application for Payment within 30 days after it is submitted, or (iii) Owner fails for 30 days

to pay Contractor any sum finally determined to be due, then Contractor may, upon seven days written notice to Owner and Engineer, and provided Owner or Engineer do not remedy such suspension or failure within that time, terminate the Contract and recover from Owner payment on the same terms as provided in Paragraph 15.03.

- B. In lieu of terminating the Contract and without prejudice to any other right or remedy, if Engineer has failed to act on an Application for Payment within 30 days after it is submitted, or Owner has failed for 30 days to pay Contractor any sum finally determined to be due, Contractor may, seven days after written notice to Owner and Engineer, stop the Work until payment is made of all such amounts due Contractor, including interest thereon. The provisions of this Paragraph 15.04 are not intended to preclude Contractor from making a Claim under Paragraph 10.05 for an adjustment in Contract Price or Contract Times or otherwise for expenses or damage directly attributable to Contractor's stopping the Work as permitted by this Paragraph.

ARTICLE 16 – DISPUTE RESOLUTION

16.01 Methods and Procedures

DDDDD. Either Owner or Contractor may request mediation of any Claim submitted to Engineer for a decision under Paragraph 10.05 before such decision becomes final and binding. The mediation will be governed by the Construction Industry Mediation Rules of the American Arbitration Association in effect as of the Effective Date of the Agreement. The request for mediation shall be submitted in writing to the American Arbitration Association and the other party to the Contract. Timely submission of the request shall stay the effect of Paragraph 10.05.E.

EEEEEE. Owner and Contractor shall participate in the mediation process in good faith. The process shall be concluded within 60 days of filing of the request. The date of termination of the mediation shall be determined by application of the mediation rules referenced above.

FFFFF. If the Claim is not resolved by mediation, Engineer's action under Paragraph 10.05.C or a denial pursuant to Paragraphs 10.05.C.3 or 10.05.D shall become final and binding 30 days after termination of the mediation unless, within that time period, Owner or Contractor:

184. elects in writing to invoke any dispute resolution process provided for in the Supplementary Conditions; or

185. agrees with the other party to submit the Claim to another dispute resolution process; or

186. gives written notice to the other party of the intent to submit the Claim to a court of competent jurisdiction.

ARTICLE 17 – MISCELLANEOUS

17.01 Giving Notice

- A. Whenever any provision of the Contract Documents requires the giving of written notice, it will be deemed to have been validly given if:

187. delivered in person to the individual or to a member of the firm or to an officer of the corporation for whom it is intended; or
188. delivered at or sent by registered or certified mail, postage prepaid, to the last business address known to the giver of the notice.

17.02 *Computation of Times*

- A. When any period of time is referred to in the Contract Documents by days, it will be computed to exclude the first and include the last day of such period. If the last day of any such period falls on a Saturday or Sunday or on a day made a legal holiday by the law of the applicable jurisdiction, such day will be omitted from the computation.

17.03 *Cumulative Remedies*

- A. The duties and obligations imposed by these General Conditions and the rights and remedies available hereunder to the parties hereto are in addition to, and are not to be construed in any way as a limitation of, any rights and remedies available to any or all of them which are otherwise imposed or available by Laws or Regulations, by special warranty or guarantee, or by other provisions of the Contract Documents. The provisions of this Paragraph will be as effective as if repeated specifically in the Contract Documents in connection with each particular duty, obligation, right, and remedy to which they apply.

17.04 *Survival of Obligations*

- A. All representations, indemnifications, warranties, and guarantees made in, required by, or given in accordance with the Contract Documents, as well as all continuing obligations indicated in the Contract Documents, will survive final payment, completion, and acceptance of the Work or termination or completion of the Contract or termination of the services of Contractor.

17.05 *Controlling Law*

- A. This Contract is to be governed by the law of the state in which the Project is located.

17.06 *Headings*

- A. Article and paragraph headings are inserted for convenience only and do not constitute parts of these General Conditions.

SECTION 00800
SUPPLEMENTAL CONDITIONS

These Supplementary Conditions amend or supplement the Standard General Conditions of the Construction Contract, EJCDC C-700 (2007 Edition). All provisions which are not so amended or supplemented remain in full force and effect.

SC-5.04 Add the following new paragraph immediately after Paragraph 5.04.B:

C. The limits of liability for the insurance required by Paragraph 5.04 of the General Conditions shall provide coverage for not less than the following amounts or greater where required by Laws and Regulations:

Workers' Compensation, and related coverages under Paragraphs 5.04.A.1 and A.2 of the General Conditions:

State:	Statutory
Applicable Federal (e.g., Longshoreman's):	Statutory
Employer's Liability:	Statutory

Contractor's General Liability under Paragraphs 5.04.A.3 through A.6 of the General Conditions which shall include completed operations and product liability coverages and eliminate the exclusion with respect to property under the care, custody and control of Contractor:

General Aggregate	<u>\$1,000,000</u>
Products – Completed Operations Aggregate	<u>\$1,000,000</u>
Personal and Advertising Injury	<u>\$1,000,000</u>
Each Occurrence (Bodily Injury and Property Damage)	<u>\$1,000,000</u>

Property Damage liability insurance will provide Explosion, Collapse, and Under-ground coverages where applicable.

Excess or Umbrella Liability

General Aggregate	<u>\$2,000,000</u>
Each Occurrence	<u>\$2,000,000</u>

Automobile Liability under Paragraph 5.04.A.6 of the General Conditions:

Bodily Injury:	
Each person	<u>\$1,000,000</u>
Each Accident	<u>\$1,000,000</u>
Property Damage:	
Each Accident	<u>\$1,000,000</u>
Combined Single Limit of	<u>\$1,000,000</u>

SC 8.01 Delete Section 8.01 in its entirety and insert the following in its place:

8.01 Contract Administration and Communication

A. Owner will provide contract administration duties for the duration of the construction contract. All communications will be directly between the Owner and Contractor.

SC 9.01 Delete Section 9.01 in its entirety and insert the following in its place:

9.01 Owner's Consultant

A. Landscape Architect will be Owner's consultant during the construction period. The duties and responsibilities and the limitations of Landscape Architect as Owner's consultant during construction are set forth in the Contract Documents.

SC 14.02.C Delete Paragraph 14.02.C in its entirety and insert the following in its place:

C. Payment Becomes Due:

189. Thirty days upon receipt of an invoice for an approved Application for Payment by the Owner's Finance Department will (subject to the provisions of Paragraph 14.02.D) become due, and when due will be paid by Owner to Contractor.

190. The Contractor shall send invoices of an approved Application for Payment to:

The Town of Bluffton
Attn: Accounts Payable
PO Box 386
Bluffton, SC 29910

An alternative electronic method for invoice submittals may be utilized by sending to: Invoice@townofbluffton.com, with a copy to the Project Manager.

SECTION 01002
SPECIAL CONDITIONS

7. LOCATION:

The work under this Contract will be located in Bluffton, South Carolina as shown on the Plans.

8. EXTENSION OF TIME AND FAILURE TO COMPLETE ON TIME: Any
and all extensions of time shall be in accordance with the General Conditions.

9. SANITARY REGULATIONS:

The Contractor shall provide adequate sanitary conveniences for use of those employed on the work and their use shall be strictly enforced. Such conveniences shall be made available when the first employees arrive on the site and shall be removed after the departure of the last employees from the job. The facilities shall be maintained at such points and in such manner as approved, and the Owner/Landscape Architect shall have the right to inspect such facilities to determine whether or not sanitary requirements have been complied with.

10. ENVIRONMENTAL IMPACT:

The Contractor shall conduct all his operations so as to minimize, to the greatest extent possible, adverse environmental impact.

a) Noise.

All equipment and machinery shall be provided with exhaust mufflers maintained in good working order so as to reduce operating noise to minimum levels. In addition, operation of equipment and machinery shall be limited to daylight hours, except with the permission of the Owner, based on critical need for the operation.

b) Dust/Smoke.

All equipment movements shall be accompanied by a minimum of dust. Traveled surfaces and earthwork shall be maintained in a moist condition to avoid the generation of dust or the airborne movement of particulate matter under all prevailing atmospheric conditions.

Burning operations will not be allowed by the owner or appropriate regulatory agency.

c) Traffic.

Trucks carrying spoil, fill, concrete or other material shall be routed over roads which will result in the least effect on traffic and nuisance to the public. All material shall be loaded in a manner which will preclude the loss of any portion of the load in transit, including covering, if necessary.

d) Siltation.

All points of concentrated runoff from rainfall shall be visually monitored to determine that no eroded material from the construction site is leaving the Owner's property. Measures shall be taken to promptly eliminate such a deposition if occurring, including the installation of detention basins.

5. STORAGE OF MATERIALS:

The Contractor shall arrange his plant and store his materials as compactly as practicable at points convenient for the Contractor and which do not damage the work or interfere with public activities or with work of other contractors or with free access to all parts of the site and to utility installations. Materials shall be so stored as to facilitate inspection and to insure preservation of their quality and fitness for use. They shall be placed on wooden platforms or other clean surfaces and not on the ground and shall be placed under cover. The Contractor shall provide the storage facilities subject to approval by the Owner (Town of Bluffton).

11. CONSTRUCTION STAKING:

The Landscape Architect will provide digital base files to establish benchmarks and baselines of the drawings for horizontal and vertical control at the site of the work.

From the baselines and benchmarks established by the Landscape Architect, the Contractor shall complete the layout of the work and shall be responsible for all measurements that may be required for the execution of the work prescribed in the specifications or on the Contract Plans, subject to such modifications as maybe required to meet changed conditions or as a result of necessary modifications to the contract work. The Contractor shall exercise proper and reasonable care in verifying figures shown on the Drawings before laying out the Work and will be responsible for any error resulting from his failure to exercise such care.

The Contractor shall furnish, at his own expense, all such stakes, spikes, steel pins, templates, platforms, equipment, instruments, tools and material and all labor including instrument, rodmen, chainmen, etc., as may be required in laying out any part of the work from the baselines and benchmarks established by the Landscape Archtiect.

It shall be the responsibility of the Contractor to maintain and preserve all stakes and other marks until authorized to remove them, and if such marks are destroyed by the Contractor or through his negligence prior to their authorized removal, they may be replaced by the Owner/Landscape Architect at his discretion, and the expense of replacement will be deducted from any amounts due or to become due the Contractor.

All survey data shall be recorded in accordance with standard and approved methods. All field notes, sketches, records and computations made by the Contractor in laying out the work shall be available at all times during the progress of the work for the ready examination by the Owner/Landscape Architect or his duly authorized representative.

The Owner/Landscape Architect may make original and final surveys and make computations to determine the quantities of work performed or finally in place, if required. The Contractor shall make such surveys and computations as are necessary to determine the quantities of work performed or placed during each period for which a progress payment is to be made. All original field notes, computations and other records, or facsimile copies thereof, taken by the Contractor for the purpose of construction and for progress surveys, shall be furnished promptly to the representative of the Owner/Landscape Architect for permanent records and for determining the proper amount of progress payments due to the Contractor. Unless waived in each specific case, quantity surveys made by the Contractor shall be made during the presence of a representative of the Owner.

The Owner/Landscape Architect may make checks as the work progresses to verify lines and grades established by the Contractor and to determine the conformance of the completed work as it progresses with the requirements of Contract Specifications and Plans. Such checking by the Owner/Landscape Architect or his representative shall not relieve the Contractor of his responsibility to perform all work in accordance with the Contract Plans and Specifications and the lines and grades given therein. In the event that location marks as established by the Contractor are found to be inaccurate or inadequate, work shall be suspended until corrections have been made.

No separate payment will be made for the costs involved in the survey work, layout work or staking performed by the Contractor. All such costs will be considered as incidental to the Contract.

7. UTILITIES:

Utilities such as sewer, water, gas, phone, cable television, irrigation, and electric lines encountered in the work shall be protected from injury and maintained in service until moved or replaced as required under this Contract or by others as the case may be, or abandoned as may be necessary for the proper construction and use of the new work. The Contractor is responsible for all coordination with appropriate utility owners and replacement of any damaged utility at no additional cost to the Owner.

13. ADJUSTMENT OF DISCREPANCIES:

In all cases of discrepancies between the various dimensions and details shown on drawings, or between the drawings and these specifications, the more expensive construction shall be estimated before construction is started; the matter shall be submitted to the Owner/Engineer for clarification. Without such a decision, discrepancies shall be adjusted by the Contractor at his own risk and in settlement of any complications arising from such adjustment; the Contractor shall bear all of the extra expense involved.

14. TESTING:

All tests/inspections shall be the responsibility of the Contractor. Testing shall be conducted as required in the various sections of these specifications, in accordance with the following:

a) Mill Tests:

Mill tests, if any, shall be conducted and reports submitted as specified for such material. Mill or shop tests shall be accomplished by the manufacturer or supplier of the materials, and may be conducted by an independent testing laboratory. These tests shall be performed in accordance with the ASTM Standard, if specified, or with other applicable standards.

The cost of mill tests shall be included in the lump sum or unit price bid, and no additional payment will be made.

b) Laboratory Tests :

Laboratory tests shall be conducted and test reports submitted where this type of test is specified. All laboratory tests shall be made by an approved independent laboratory. These tests shall be performed in accordance with ASTM Standards, if specified or other applicable standards if no reference is included.

The Contractor shall arrange for all tests of preliminary samples of materials and mixtures, in order to determine suitability of source and for initial design mixes of concrete. The cost of these preliminary tests shall be included in the lump sum or unit price of the contract and no additional payment will be made.

Routine tests of materials incorporated into the project will be performed by an approved independent testing laboratory. Samples shall be provided by the Contractor. The Contractor will pay for all preliminary tests to determine initial design mixes.

Soils tests for classification, gradation, moisture content and density will be paid for by the Contractor and will be included in the price for the appropriate item in the Bid Proposal for the number of tests specified in the technical sections of this Specification.

c) Field Tests:

Field tests of mechanical and electrical equipment, piping systems, electrical systems, control systems, ventilation systems, heating systems, water mains, pressure mains, sewers, drains, and similar facilities shall be conducted where this type of test is specified.

Field tests include determination of performance, capacity, efficiency, function, tightness, leakage or other special requirements. These tests shall be performed in accordance with applicable standards and test codes.

Field tests shall be set up and accomplished by the Contractor who shall provide all tools, equipment, instruments, personnel and other facilities required for the satisfactory completion of each test.

The cost of field tests shall be included in the lump sum or unit price for the appropriate item in the Bid Schedule and no additional payment will be made for field testing.

d) Factory Tests:

Factory tests of mechanical and electrical equipment relative to performance, capacity, rating, efficiency, function or special requirements shall be conducted in the factory or shop for each item when this type of test is specified. These tests shall be performed in accordance with applicable standards and test codes.

Factory tests shall be set up and accomplished by the equipment manufacturer who shall provide all shop space, tools, equipment, instruments, personnel and other facilities required for the satisfactory completion of each test.

The cost of factory tests shall be included in the lump sum or unit price of the Contract and no additional payment will be made for factory testing.

10. REFERENCE STANDARDS:

Reference to the standards of any technical society, organization, or association, or to codes of local or state authorities, shall mean the latest standard, code, specification, or tentative standard adopted and published at the date of taking bids, unless specifically stated otherwise.

12. PROJECT MANAGEMENT:

The Contractor shall schedule and coordinate the work of the Contractor and all subcontractors and others involved to maintain the accepted progress schedule. His duties shall also include the planning of the work, the scheduling of ordering and delivery of materials, and checking and control of all work under this Contract. Construction schedules shall be submitted to the Owner for review prior to the start of any work. Schedules shall be verified or updated at the owner's request on a monthly basis.

The Contractor shall be responsible for complete supervision and control of his subcontractors as though they were his own forces. Notice to the Contractor shall be considered notice to all affected subcontractors.

The Contractor shall appoint a qualified representative to act as the Project Coordinator, or Superintendent, who shall be responsible for coordinating all work and providing liaison with the Engineer and the Owner. The Project Coordinator or Superintendent shall, in addition, plan the work, schedule the ordering and delivery of materials, and check and control the various phases of the construction of all work under this Contract.

The Project Coordinator or Superintendent shall, in all matters, represent the Contractor at the sites of the work in the absence of a Corporate Officer or Principal of the firm.

The Project Coordinator or Superintendent shall not be changed without Owner's approval unless the project Coordinator or Superintendent proves to be unsatisfactory to the Contractor and ceases to be in his employ.

12. SHOP/WORKING AND CONSTRUCTION DRAWING - SUBMITTALS:

The Contractor shall submit to the Owner/Engineer a complete schedule of data on materials and equipment to be incorporated in the work. Submittals shall be supported by descriptive material, such as catalogs, cuts, diagrams, performance curves and charts published by the manufacturer, to show conformance to specification and drawings requirements; model numbers alone shall not be acceptable.

Each individual submittal item for materials and equipment shall be marked to show Specification Section and paragraph number which pertains to the item.

The purpose of shop drawing submittals is to demonstrate to the Engineer that the Contractor understands the design concept. The Landscape Architect's review of such drawings, schedules, or cuts shall not relieve the Contractor from responsibility for deviation from drawings or Specifications unless he has, in writing, called the Engineer's attention to such deviation at the time of submission, and has received from the Engineer, in writing, permission for such deviations.

Shop drawings shall be stamped by the Landscape Architect with the following classifications:

- 4) No Exceptions Taken.
No corrections or mark ups indicated: Contractor shall submit copies for distribution.
- 5) Make Corrections Noted.
A few minor corrections indicated: Items may be ordered as marked up without further resubmission. Submit corrected copies for distribution.
- 6) Amend and Resubmit.
Minor corrections indicated: Item may be ordered at the Contractors option however, Contractor shall resubmit drawings with corrections noted prior to installation.
- 7) Rejected-Resubmit.
Major corrections indicated or not in accordance with the Contract Documents: No items shall be ordered. Contractor shall correct and resubmit drawings.

Corrections to shop drawings shall not relieve the Contractor from the obligation to complete the project within the time allowed by the Contract Documents.

The Contractor shall submit shop or working drawings of concrete reinforcement, structural details, piping layout, wiring, materials fabricated especially for this project, materials for which drawings are specifically requested, and equipment. The Contractor shall also submit structural shop drawing, computations and construction procedures for jacking pits, sheeted trenches and cofferdams to be used in construction.

Such drawings shall show the principal dimensions, the weight, structural and operating features, space required clearances, etc., depending on the subjects of the drawing. When it is customary so to do, or when the dimensions are of particular importance, the drawings shall be certified by the manufacturer as correct for this project.

No material shall be purchased or fabricated for equipment or other features until the Engineer has reviewed the shop or working drawings. All materials and work involved in the construction shall then be represented by said drawings. No work shall be done upon the foundations or any other part of a structure of which the design or construction is dependent upon the design of equipment or other features for which review is required until such review has been completed.

Six (6) copies (unless otherwise specified) of all shop or working drawings shall be submitted to the Engineer through the Contractor. Only drawings which have been checked and corrected by the material fabricator shall be submitted. The Contractor shall be responsible for the prompt submission of all shop or working drawings so that there shall be no delay to the work due to the absence of such drawings. Additional prints or drawings shall be furnished as required.

The review of shop and working drawings, etc., will be general and shall not relieve the Contractor from the responsibility for details of design, dimensions, etc., necessary for proper fitting and construction of the work required by the contract.

The Contractor shall furnish prints of all construction drawings in duplicate to the Engineer, who will retain one, set and return the other, having marked thereon such changes as he may suggest. Examination, suggestions and review by the Engineer of drawings or other data submitted to him pursuant to the provisions of this paragraph shall relate only to the apparent fitness of the items thus explained as an aid in producing the general result which is the purposed of the contract. The Engineer's examination, suggestions and review will not be directed, and shall not be understood to relate to the strength, adequacy or sufficiency of such things, which are and will remain solely the responsibility of the Contractor. At the completion of all construction and subsequent modifications, the Contractor shall prepare and deliver to the Engineer six copies of all previously submitted preliminary and shop drawings, each modified to include all subsequent additions and revisions that were made during construction. These said six copies will be identified as AS-BUILT SHOP DRAWINGS.

The Contractor shall furnish the Engineer, during the progress of the work, as many prints of all construction drawings as may be required for construction purposes.

The Contractor shall not order any material until the submitted detail drawings have been reviewed. If the Contractor departs from this procedure for his own convenience, such departure shall be at his own risk and expense, if any. The Contractor shall also give the Engineer notice, stating the quantity of material ordered and the location of the mill and shop where the material will be rolled and fabricated.

13. DIVISION OF WORK:

Division of work as made by the Contract Plans and Specifications is for the purpose of specifying all work which is required. There is no attempt to make complete classification according to trade or any agreements which may exist between Contractors or groups of Contractors and trade union. Such division and classification of the work shall be the Contractor's responsibility.

15. RESTORATION:

The Contractor shall conduct his operations so that restoration of roadways, driveways, curb and gutter, ditches and easements progresses along with the work. If the Owner/Engineer determines that inadequate progress is being made with the restoration, he may shut down the Contractor's operation until the restoration is caught up with the work. No open trenches will be left over night. All trenches will be backfilled before the end of the days operation.

Reasonable care shall be taken during construction to avoid damage to vegetation. Ornamental shrubbery and tree branches shall be temporarily tied back, where appropriate, to minimize damage. Trees which receive damage to branches shall be trimmed to those branches to improve the appearance of the tree. Tree trunks receiving damage from equipment shall be treated with a tree dressing. Care shall be taken to correctly sever all roots necessary to complete work and consultation with the Town arborist shall be required before any impacts to vegetation is commenced. The Town of Bluffton Tree Ordinance shall be followed at all times.

16. EXISTING UTILITIES:

All known utility facilities are shown schematically on the plans and are not necessarily accurate in location as to plan or elevation. Utilities such as service lines or unknown facilities not shown on the plans will not relieve the Contractor of his responsibility under this requirement except as noted below. "Existing Utility Facilities" means any utility that exists on the project in its original, relocated or newly installed position.

The Contractor shall contact all owners of utilities including, but not limited to, water and sewer companies, gas companies, electric companies, telephone companies, cable television companies and governmental units prior to starting any excavation on the

project and shall request that they locate and mark their respective facilities. BJWSA (Beaufort Jasper Water and Sewer Authority) maintains the water and sewer system and whose technical specifications are found online at <http://www.bjwsa.org/technical-specs/> and shall be followed. Water meter boxes and sewer cleanouts require adjustment to meet final grade. These appurtenances, if within a proposed driveway shall be traffic rated. Existing non-traffic rated appurtenances can remain within the new sidewalk limits. BJWSA to make available to the contractor the replacement non-traffic rated materials if existing are damage or are otherwise unsuitable for placement in new sidewalk. BJWSA to provide new traffic rated materials for these appurtenances. The contractor shall provide all qualified labor associated with relocating, raising, lowering, or otherwise adjusting these appurtenances to be flush with the top of new sidewalk or driveway or adjacent finished grade.

Location and marking of all utilities in accordance with all state and local laws shall be performed.

16. MAINTENANCE DURING CONSTRUCTION:

The Contractor shall maintain the work from the beginning of construction operations until final acceptance of the project. This maintenance shall constitute continuous and effective work prosecuted day by day with adequate equipment and forces to the end that the site and structures thereon are kept in satisfactory condition at all times, including satisfactory signing or marking as appropriate and control of traffic where required by use of traffic control devices as required by the State in which this project is located.

Upon completion of the work, the Contractor shall remove all construction signs and barriers before final acceptance of the Project.

While undergoing improvements, the roads shall be kept open to all traffic by the Contractor. The Contractor shall keep the portion of the Project being used by public traffic, whether it be through or local traffic, in such condition that traffic will be adequately accommodated. The Contractor shall bear all cost of signs and markings as required and other maintenance work during construction and before the Project is accepted and of constructing and maintaining such approaches, crossings, intersections, and other features as may be necessary without direct compensation.

17. FAILURE TO MAINTAIN ROADWAYS AND STRUCTURES:

If, at any time, the Contractor fails to properly maintain roadways and structures, and the Owner/Landscape Architect observes such activity, the Owner/Landscape Architect will immediately notify the Contractor of such non-compliance. If the Contractor fails to remedy the unsatisfactory maintenance within 24 hours after receipt of such notice, the Owner/Landscape Architect may immediately arrange for maintenance of the work, and the entire cost of this maintenance will be deducted from monies due or to become due the Contractor under the Contract. As an alternative to the Owner's/Landscape Architect maintaining the work, all the items and quantities of work done, but not properly

maintained, may be deducted from the current progress estimate, even if such items have been paid for in a previous estimate.

18. FLAGGING TRAFFIC:

Competent, courteous, and neat flagmen shall be provided and available at all times when required. A sufficient number of flagmen shall be provided to stop traffic, advise the public of delays occasioned, and keep traffic in their respective lanes along the project. The Contractor shall conform to all guidelines set forth by the current SCDOT, Manual on Uniform Traffic Control Devices, and traffic control plan provided by the Contractor and approved by the Owner.

13. BARRICADES, DANGER, WARNING & DETOUR SIGNS:

The Contractor shall provide, erect, and maintain all necessary barricades, suitable and sufficient lights, danger signals, signs and other traffic control devices, and shall take all necessary precautions for the protection of the work and safety of the public. Highways and streets closed to traffic shall be protected by effective barricades, and obstructions shall be lighted during hours of darkness. Suitable warning signs shall be provided to properly control and direct traffic.

The Contractor shall furnish, install, and maintain all necessary barricades, warning signs, and other protective devices in accordance with the State requirements in which the project is located. Temporary signs may be reused, provided they are in good condition and legible. All protective devices shall be kept in a good, legible condition while in use.

As soon as construction advances to the extent that temporary barricades, and signs are no longer needed to inform the traveling public, such signs shall be promptly removed.

The cost of furnishing, erecting, maintaining, and removing protective devices will not be paid for as a separate Bid Item. Where the Contractor is required to perform any of these functions, the cost thereof shall be included in the overall Bid submitted.

Ownership of the temporary warning devices shall remain with the Contractor provided the devices are removed promptly after completion of the work as specified above. If such warning devices are left in place for more than 30 days after the specified time for removal, the Owner shall have the right to remove such devices and to claim possession thereof.

Reflectivity for Construction Signing shall conform to the requirements of the State Department of Transportation Standard Specifications.

14. HIGH VOLTAGE ACT:

The Contractor acknowledges the requirement of the High Voltage Power Line Safety Act of the General Assembly of South Carolina by execution of this Contract.

15. REFERENCED SPECIFICATIONS:

Reference to the Department of Transportation Standard Specifications is to current South Carolina Department of Transportation Standard Specifications.

22. DRAWINGS:

The work shall conform to the following drawings, all of which form a part of these specifications and are available in the office of Thomas & Hutton Engineering Company, Inc.

<u>SHEET NO.</u>	<u>TITLE</u>	<u>DATE (Latest Revision)</u>
COVER	Cover Sheet	6/16/17
L20	General Notes	6/16/17
L100 & L101	Signage, Site Furniture & Lighting Plan	6/16/17
L200 & L201	Planting Plans 1 & 2	6/16/17
L210	Planting Schedule and Details	6/16/17
L300 & L301	Details 1 & 2	6/16/17
I 1 THRU I 4	Irrigation Plans and Details	6/16/17

16. PERMITS:

The Owner has obtained DHEC Stormwater Pollution Prevention Plan approval, SCDOT Encroachment Permit and BJWSA (DHEC) permit (if applicable) to construct for the project which is hereby incorporated into this contract, unless otherwise specified here within. The contractor shall comply with all terms, conditions and requirements of the permits.

17. RECORD DATA:

Complete “record data” information shall be submitted by the Contractor to the Landscape Architect and Owner along with the final pay request or sooner. “Record data” information shall include elevations of tops and inverts of all sanitary sewer structures and length, material and size of all pipes, location (and state plane coordinates) of all structures, fittings, valves, hydrants and service laterals. Final payment shall not be approved prior to the Landscape Architect and Owner receiving the required “record data” information from the Contractor. “Record data” information shall meet the requirements of all applicable authorities.

18. INSTRUCTIONS FOR MINIMIZING TREE DAMAGE DURING CONSTRUCTION AND PLANTING OF NEW TREES:

The contractor shall adhere to all requirements mentioned herein as well as to the Town of Bluffton Unified Development Ordinance (incorporated by reference herein, www.townofbluffton.sc.gov/Documents/article5designstandards.pdf). If there is any conflict between this section and the Unified Development Ordinance, Article 5 of the Unified Development Ordinance shall govern.

- a) When installing any utility line, irrigation line, etc. an air spade or boring must be used within the drip-line of any tree over 6 inches DBH, to avoid cutting roots.

- b) Where pervious paving is to be placed under the drip-line of any tree over 6 inches DBH, the soil shall be compacted to a percentage acceptable for pedestrian traffic only. No roots over 2 inch caliper shall be cut to install paving. Sub-base layer for pervious paving shall be placed around preserved tree roots.
- a) Where the cutting of tree roots less than 2 inch caliper cannot be avoided, the roots shall be cut flush by hand with a sharp blade or saw and immediately covered with a layer of moist soil or moist material such as burlap.
- b) Grading machinery shall not be used within the drip-line of any tree over 6 inches DBH. If at all possible, grading within the drip-line shall be completed with hand tools only. No heavy equipment shall be used, parked or stored within the dripline of any tree unless absolutely necessary.
- c) Where there is a slope easement that will affect any tree on private or public property, a permanent tree well shall be constructed to avoid placing any fill within the drip- line of any tree. No fill shall be stored within the dripline of any tree.
- d) Trees to be planted shall not be planted so that the top of root-ball (root flare) is below top of surrounding grade nor planted more than 2 inches above grade.
- e) No mulch shall be placed within 6 inches of trunk of a newly planted tree and mulch shall not be over three (3) inches deep.
- f) Trees planted within sidewalk must have root barriers placed around them to deter future sidewalk damage. Trees outside sidewalk must have root barriers placed at the edge of sidewalk to deter future sidewalk damage. Where pervious paving is to be used, steel paving edging, with spikes for support, can be used to support paving as well as act as a root barrier. This steel edging must be placed so that it does not sever the roots of existing trees.
- g) All containers, burlap, twine, straps, etc. shall be removed from root ball of trees at the immediate time and at the exact location where trees are to be planted. Tree roots of trees to be planted shall not be uncovered until at the time of planting and shall not be moved from one location to another with roots exposed.
- h) Planting holes shall be dug to a size roughly three (3) times the size of the root ball. Dig no deeper or slightly less deep than the height of the root ball. Do not cultivate the bottom of the hole, as it may cause settling of the root ball and the tree will be planted too deep. Use soil removed from hole to fill in around root ball. Tamp soil lightly, but do not compact soil. Newly planted trees shall be watered immediately after planting.

- k) All trees / landscaping planted on site must meet or exceed the American Standard for Nursery Stock (ANSI Z60.1) standards. All trees / landscaping planted on site must also meet the requirements of the Bluffton DSO Section 4.14 and Section 14.15.

- d) Erosion control that must be placed within the dripline or within 1.0 feet per inch of tree DBH, must be placed on natural grade. Erosion control cannot be trenched through the roots of existing trees. Erosion control shall be placed to prevent fill material from covering the roots of trees on site to the most extent possible. Any fill entering within the erosion control near a tree shall be immediately removed with hand tools only and that fill placed outside the dripline of the tree.

26. FRESHWATER WETLANDS:

Freshwater wetlands are evident near the project site, and a Preliminary Jurisdictional Determination letter has been obtained indicating the extents of same. No work shall occur in any federally defined freshwater wetland by the selected contractor or any sub-contractor. To ensure the preservation of any federally defined freshwater wetlands, the contractor shall clearly stake/flag/demarcate any wetlands that are shown on the Plan.

SECTION 01150
MEASUREMENT AND PAYMENT

1. SCOPE:
Under this heading shall be included the methods of measurement and payment for items of work under this Contract.

2. ESTIMATED QUANTITIES:
All estimated quantities for unit price items, stipulated in the Bid Proposal, or other Contract Documents, are approximate and are to be used as a basis for estimating the probable cost of the work and for comparing the bids submitted for the Project. The actual amounts of work done and materials furnished under unit price items may differ from the estimated quantities. The basis of payment for work and materials will be the actual amount of work done and material furnished. The Contractor agrees to make no claim for damages, anticipated profits or otherwise on account of any difference between the amounts of work actually performed and materials actually furnished and the estimated amounts included in the Bid Proposal. The Contractor will not be paid for any work which exceeds quantity set forth in the Bid Schedule without a change order issued before the work is performed unless specifically ordered in writing by the Owner/Engineer. The Contractor will provide assistance to the Landscape Architect to check quantities and elevations when so requested.

3. GRADING:
Grading shall include all project excavation, compaction, proof rolling, and finish grading, on and off site borrow and earth fill to meet finish grades.

4. GENERAL PROVISIONS:
General Provisions shall include items called for in the contract documents but not specifically attributed to a specific unit price line item. General Provisions shall include Mobilization, Bond and Insurance, Traffic control, Project Management and Coordination, and any miscellaneous items not included elsewhere in this Bid Schedule, but required to complete this project in accordance with the Contract Plans and Specifications. Payment shall be lump sum to cover all labor, materials and equipment to perform the work. Contractor will perform his own construction staking from baseline staking provided by the Owner.

5. REMOVE AND REPLACE FENCING:
No fencing removal is required in the landscape contract however, Landscape Contractor shall coordinate removal and replacement of MC Riley Sports Complex fencing with the Site Contractor to accommodate completion of landscape, signage and street furniture work. All disturbed areas adjacent to fence replacement shall be hydro-seeded.

6. SILT FENCE, TREE PROTECTION, DITCH CHECKS, & CHECK DAMS:

No silt or tree protection fencing is required in the landscape contract however Landscape Contract shall coordinate removal of erosion control and tree protection fencing with Site Contractor at the completion and acceptance of landscape, signage and site furnishing work. All disturbed areas adjacent to erosion control items shall be hydro-seeded.

6. GRASSING & SOD:

Measurement of grassing shall be on the basis of the number of square feet furnished and installed where shown on the plans and/or as directed by the Landscape Architect.

Payment for furnishing and installing the grassing shall be at the unit price in the Bid Proposal and will include furnishing and applying mulch, fertilizer, water, and onsite or offsite topsoil as needed, and maintenance until a satisfactory stand of grass is achieved.

7. TREE, SHRUBS AND GROUNDCOVERS:

Measurement of the plantings will be on the basis of the number of plants installed and required per the plans and schedule. See general notes for specifications for requirements related to plantings. Payment is for furnishing all materials, labor and equipment necessary to install plantings including furnishing the plants, soil amendments, mulch, fertilizer and watering and 1 year warrantee.

8. SITE FURNISHINGS AND SIGNAGE:

Measure of these items will be on the basis of the number of these items installed in accordance to the plans. These items are standard Town of Bluffton streetscape items and shall include all materials, labor and equipment necessary to install signage and furnishings per manufactures recommendations or Town of Bluffton standards.