

Roesling Nakamura Terada Architects

www.rntarchitects.com

285 N Ventura Ave | Ste 102 | Ventura, CA 93001 | P805.626.5330 | F805.626.5350

OJAI UNIFIED SCHOOL DISTRICT

BID ADDENDUM NO. 5 **ISSUED 2/6/2019**

TO THE CONTRACT DOCUMENTS, SPECIFICATIONS AND PLANS FOR OJAI UNIFIED SCHOOL DISTRICT

GYMNASIUM REROOF AND LOCKER ROOM REMODEL AT MATILIJA JUNIOR HIGH SCHOOL PROJECT NO. 2018-1602

THE BIDDER SHALL ATTACH THE ADDENDUM TO THE DOCUMENTS SUBMITTED WITH THE BID TO OJAI UNIFIED SCHOOL DISTRICT TO CERTIFY THAT THE BID ADDENDUM INFORMATION WAS RECEIVED.

BID DUE DATE: 10:00 am (local) Thursday, February 7, 2019 (revised)

The following additions, modifications, corrections, deletions and clarifications are hereby made to the Contract Documents of the subject Project and constitute **Addendum Number 5**. This Addendum is hereby incorporated into the contract documents by reference.

I. RESPONSES TO REQUESTS FOR INFORMATION

No.	QUESTION	RESPONSE	RESPONSE BY
1	Structural plan S-201 shows a new 14'-6" long x 4'-6" wide x 3'-6" deep footing being installed under new shear walls at (2) locations. Plumbing plan P-201 shows the new 4" waste line running directly through both footings. I assume the existing waste is not deep enough to allow us to run below the new footing. a. Is the intent that we run the	Revised plumbing drawing P-201 shows plumbing routed around footing and mop sink relocated to avoid conflicts.	RNT Architects

GYMNASIUM REROOF AND LOCKER ROOM REMODEL
AT MATILIJA JUNIOR HIGH SCHOOL
PROJECT NO 2018-1602

ADDENDUM NO. 6

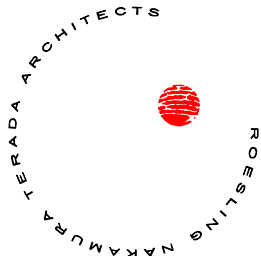

Roesling Nakamura Terada Architects

www.rntarchitects.com

285 N Ventura Ave | Ste 102 | Ventura, CA 93001 | P805.626.5330 | F805.626.5350

new waste directly through the footings? If so please provide detail.

b. Will we be required to run around these footings? If so, what is the preferred routing path? paint/epoxy as well.

II. GENERAL INFORMATION

A. Contract Documents

No Change.

III. REVISED SPECIFICATIONS AND DRAWINGS

A. Specifications

No Change.

B. Drawings

Item 1 **Sheet P-201 Plumbing Floor Plan** revised to show waste line routed around structural footings and the mop sink relocated to avoid footing.

END OF **BID ADDENDUM NO. 6**

ISSUED **2/6/2019**

285 N Ventura Ave #102
Ventura, CA 93001
P805.626.5330
F805.626.5350
www.RNTarchitects.com

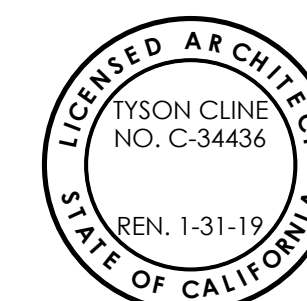

IDENTIFICATION STAMP
DIV. OF THE STATE ARCHITECT
OFFICE OF REGULATION SERVICE
FILE NO. 56-20
03-118467
AC _____ FLS _____ SS _____
DATE _____

MATILIJAH
JUNIOR HIGH
SCHOOL GYM
REROOFING
AND LOCKER
RM REMODEL

CONSTRUCTION
DOCUMENTS

[illegible]

PLUMBING FLOOR PLAN

AE201810	17761.00
Date	5/31/2018
Drawn by	TF
Checked by	PW/HM
Sheet Number	

P-201

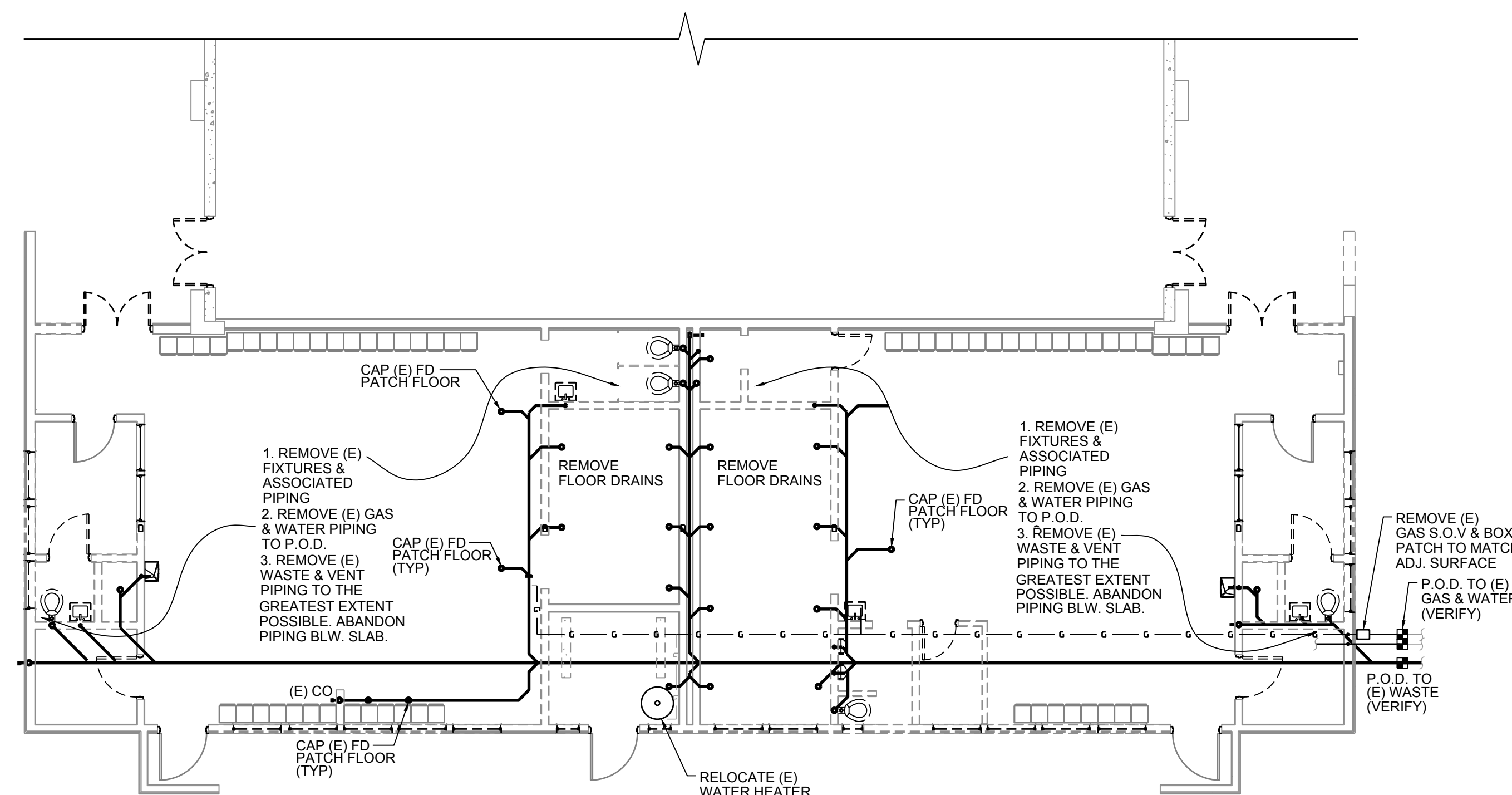

① PLUMBING DEMOLITION PLAN
1/8" = 1'-0"

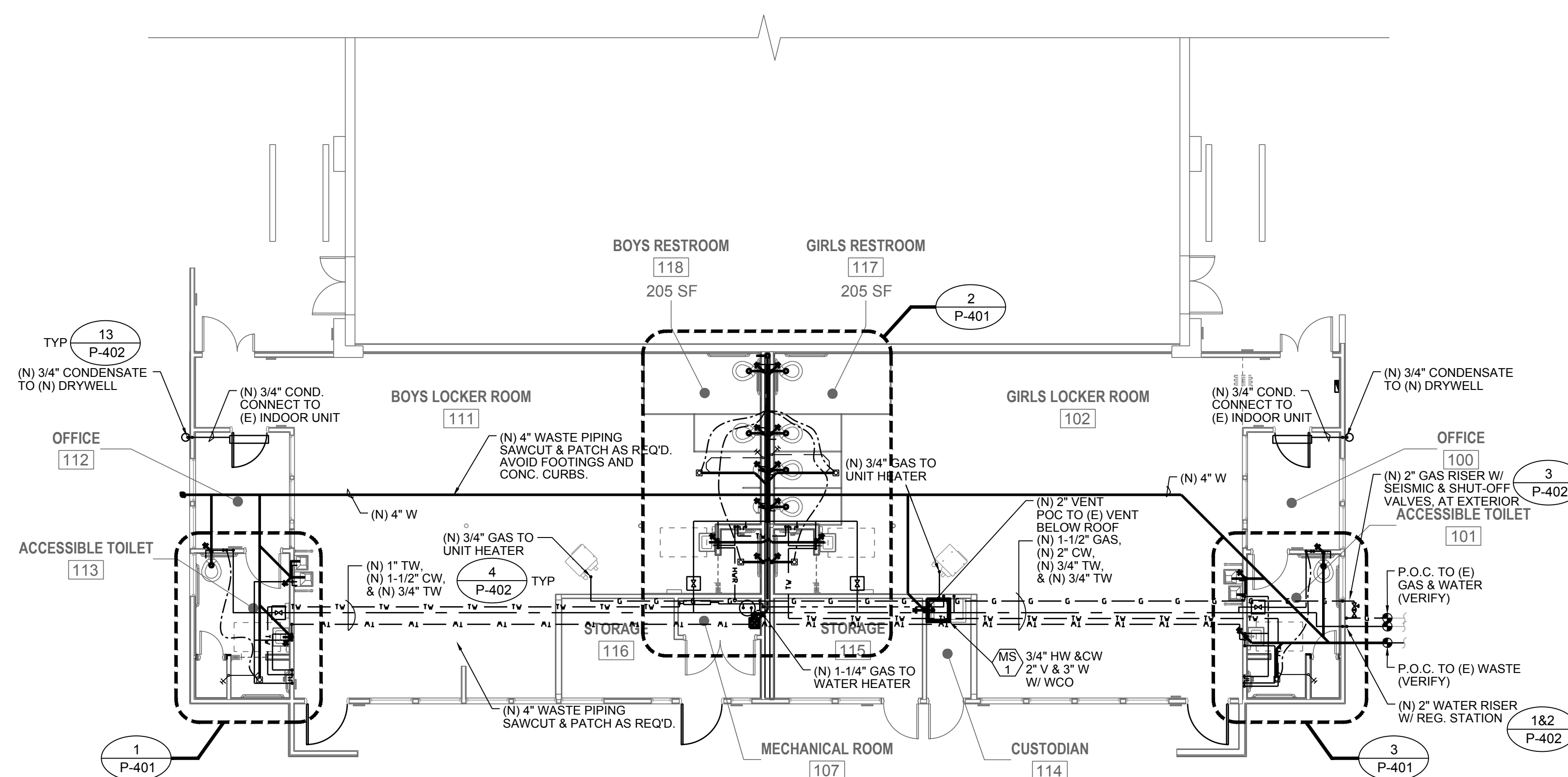

② PLUMBING FLOOR PLAN
1/8" = 1'-0"



LOCATION MAP

