



## ADDENDUM NO. 2

Issue Date: March 3, 2024

Project Name: Fairgrounds AG Pavilion Roof Coating

ITB Number: 2024040

ITB Opening Date: **March 22, 2024.**

This addendum is being released to answer questions received to date. Duplicate questions may not be responded to. The information and documents contained in this addendum are hereby incorporated in the invitation to bid. **This addendum must be acknowledged where indicated on the Bid form, or the bid may be declared non-responsive.**

### Questions and Answers

1.	Can you please release a specification for any product(s) that will provide a 15-year warranty? <b>The County has no specification to release.</b>
2.	Is there an engineer's estimate for this project? <b>Estimate is \$85,875</b>
3.	Will you consider other products and procedures before, and, or after time of award? <b>See response to question 19.</b>
4.	What is the base / ground of the pavilion? (dirt, gravel, concrete?) <b>Dirt</b>
5.	Will you provide a specification for the waterproofing of the fasteners? <b>#9400 Eterna-Sil Premium Silicone Mastic or similar</b>
6.	Can you provide a specification for the fasteners? <b>No specification is available.</b>
7.	Can you provide a specification for the coating that is already on the roof? <b>Metal panels are only coated with the factory paint</b>
8.	Will you provide drawings of the overhead lighting replacement?

Addendum 2

	<b>For Skylight replacement see attached roof deck plan.</b>
9.	When was this pavilion built?
	<b>This pre-engineered metal structure was originally constructed in 1986, with some modifications completed in 1991.</b>
10.	When were the coatings previously applied?
	<b>Roof was replaced in 2014 and has original paint.</b>
11.	What type of coatings are currently on the roof?
	<b>Metal panels are only coated with the factory paint</b>
12.	Who was the manufacturer of the building?... pg. 12 says pressure clean the building to the manufacture's specifications.
	<b>Ludwig Building Systems, Inc.</b>
13.	Can you release the manufactures specifications of the building?
	<b>See attached plans.</b>
14.	Will you allow storage of equipment on site?
	<b>Yes.</b>
15.	Will you allow utilization of electricity / potable water on site?
	<b>Yes.</b>
16.	Will there be a dumpster on site that can be utilized for daily minimal garbage and debris?
	<b>Yes, but not for construction debris.</b>
17.	Is there a previously completed job similar to scope you will release to compare previously submitted pricing?
	<b>There is no previously completed job for this building to compare this project to.</b>
18.	Are there any local preference clauses in this solicitation?
	<b>Per page 6 of the Bid documents "Local Preference: County has no local ordinance or preferences, as set for in Florida Statues section 255.0991(2) in place, therefore no preference prohibited by that section will be considered in the acceptance, review or award of this bid."</b>
19.	Will you accept a different warranty / terms with other manufactures and applicators?
	<b>Different terms with other manufacturers and applicators may be considered at the sole discretion of the County.</b>
20.	Would you be interested in rescinding this solicitation and utilizing a sqft dollar figure that was publicly solicited, won, and piggy backable?
	<b>We are not interested in rescinding this solicitation.</b>

Addendum 2

**Attachments**

Ag Pavilion Plans

Roof Deck Plan

90-961

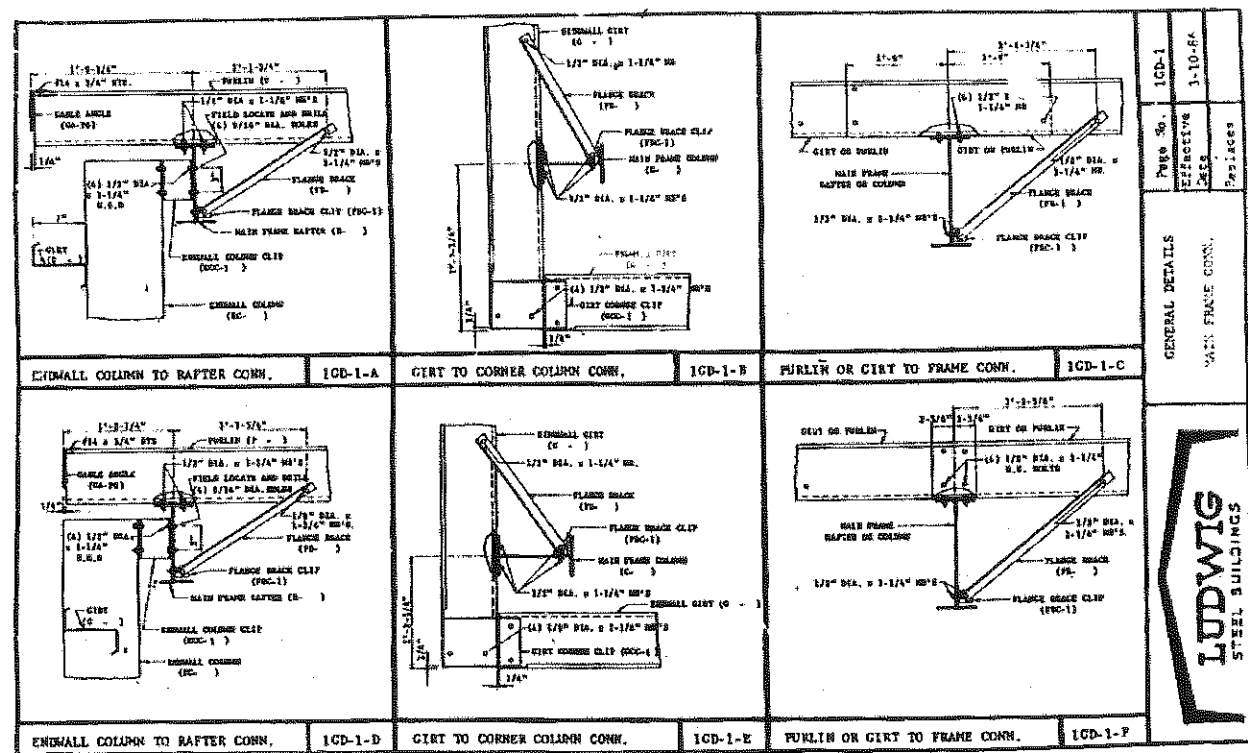

SINCE 1923

# LUDWIG

BUILDING SYSTEMS

  

STANDARD DETAILS

  

**LUDWIG BUILDING SYSTEMS INC.**  
 521 TRUESDALE AVENUE  
 P.O. BOX 23134

(504) 733-8280  
 HARAHAN, LOUISIANA 70123

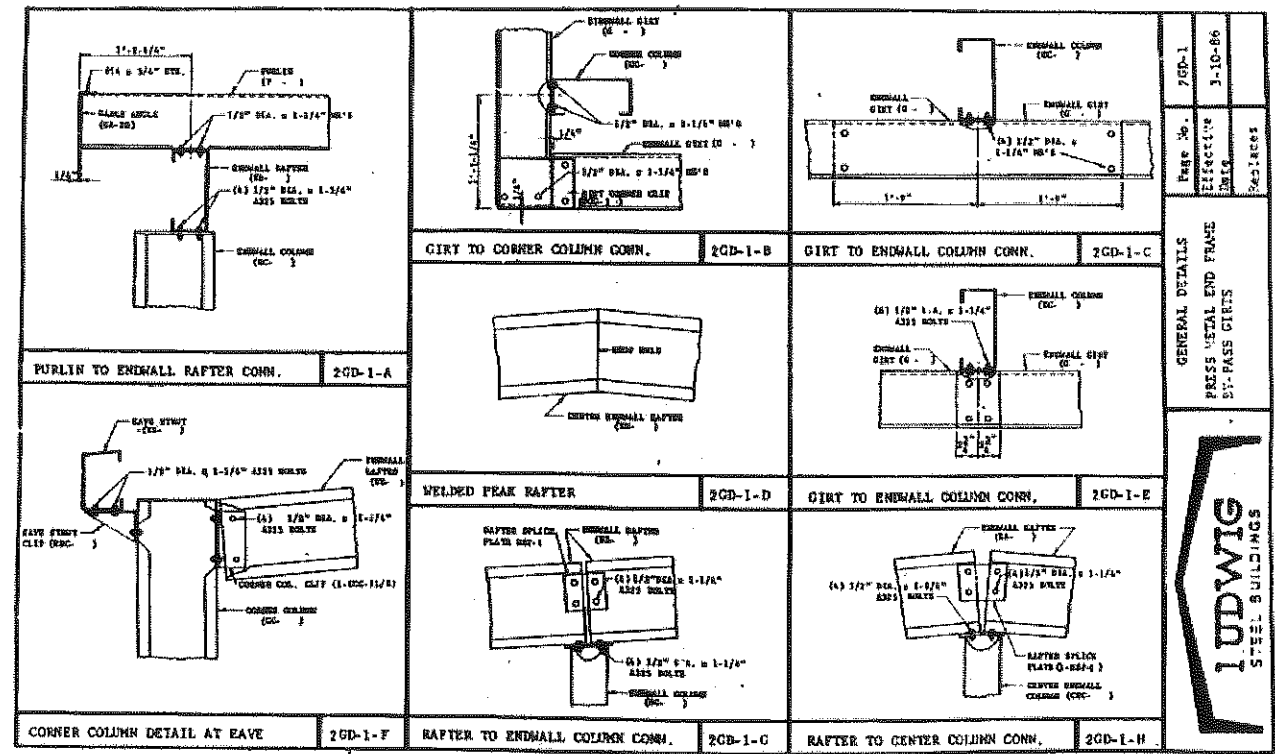
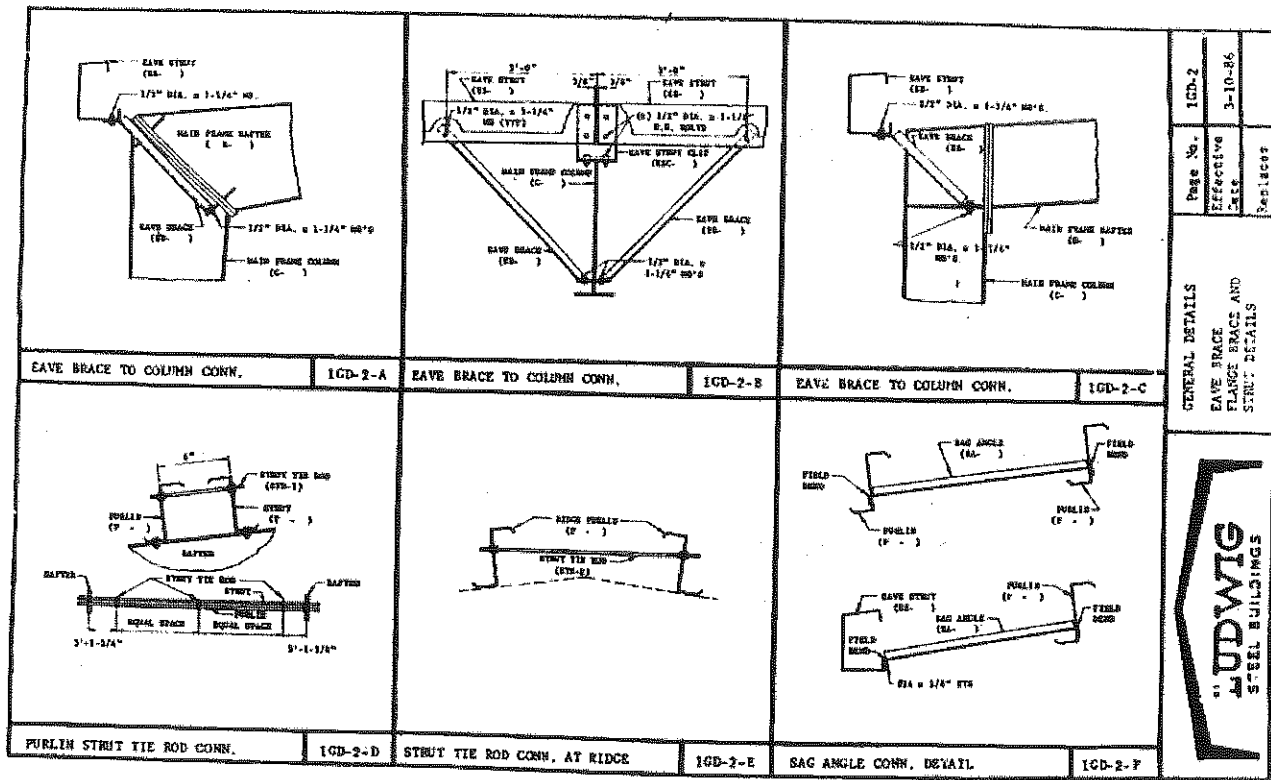

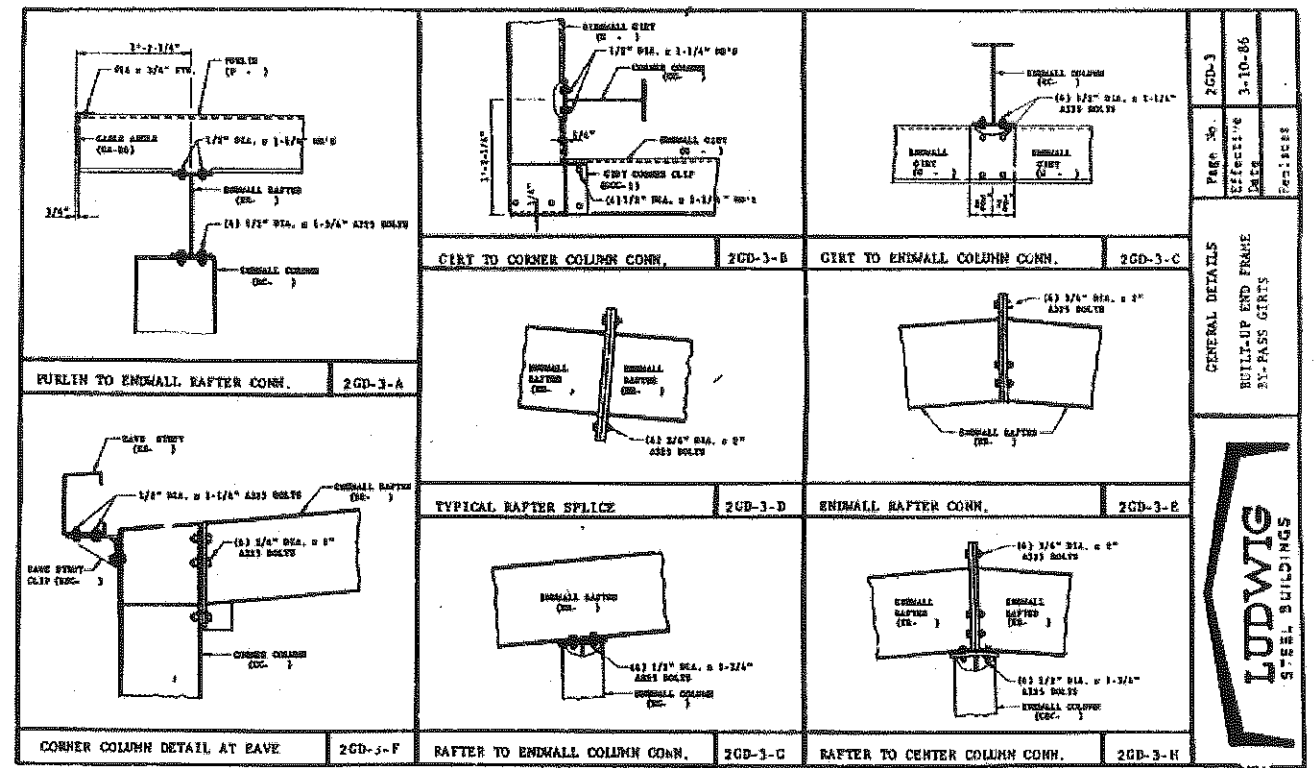
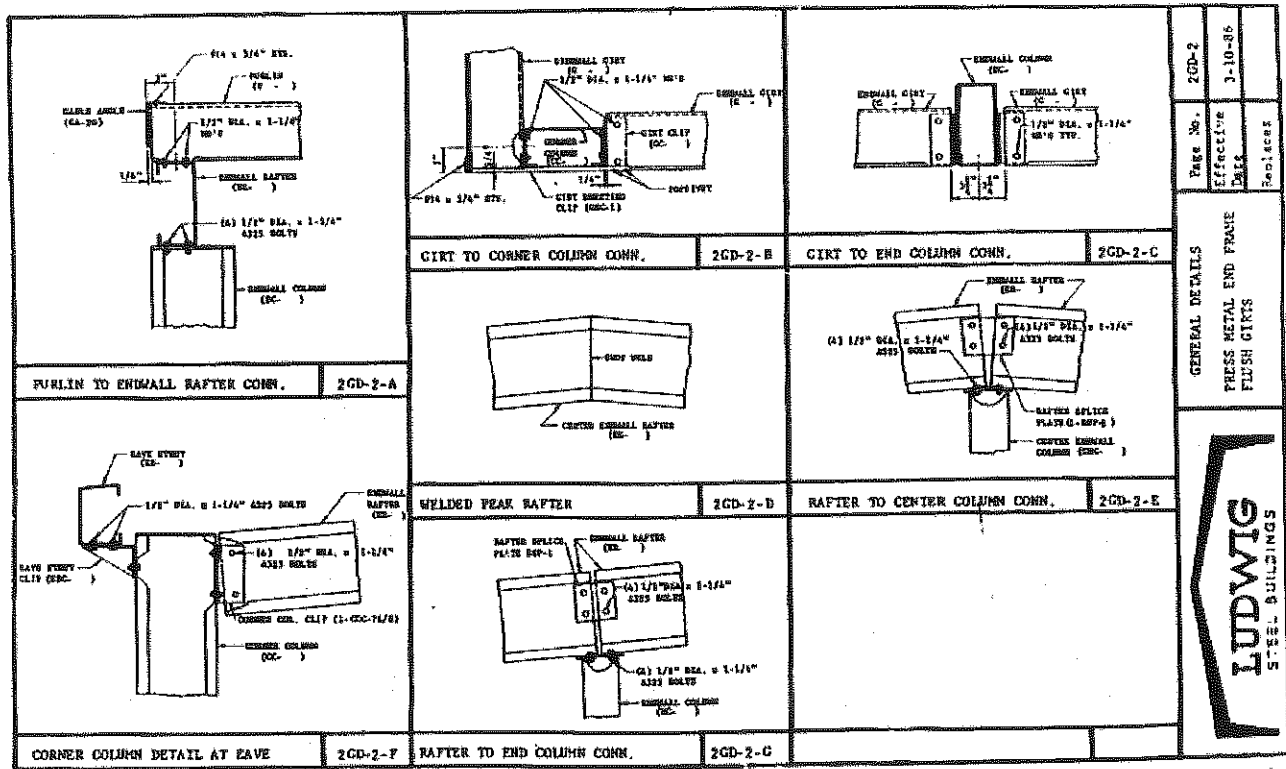

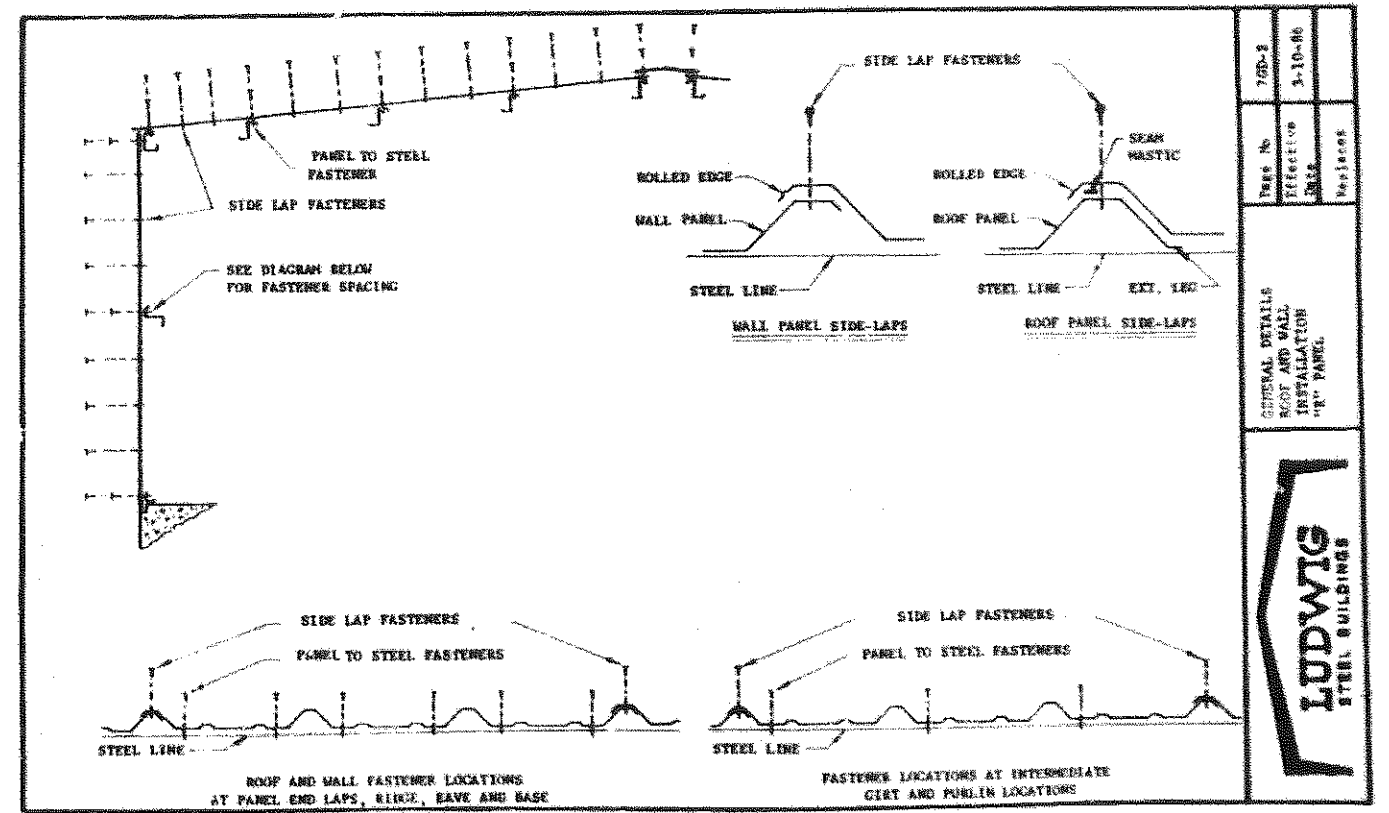
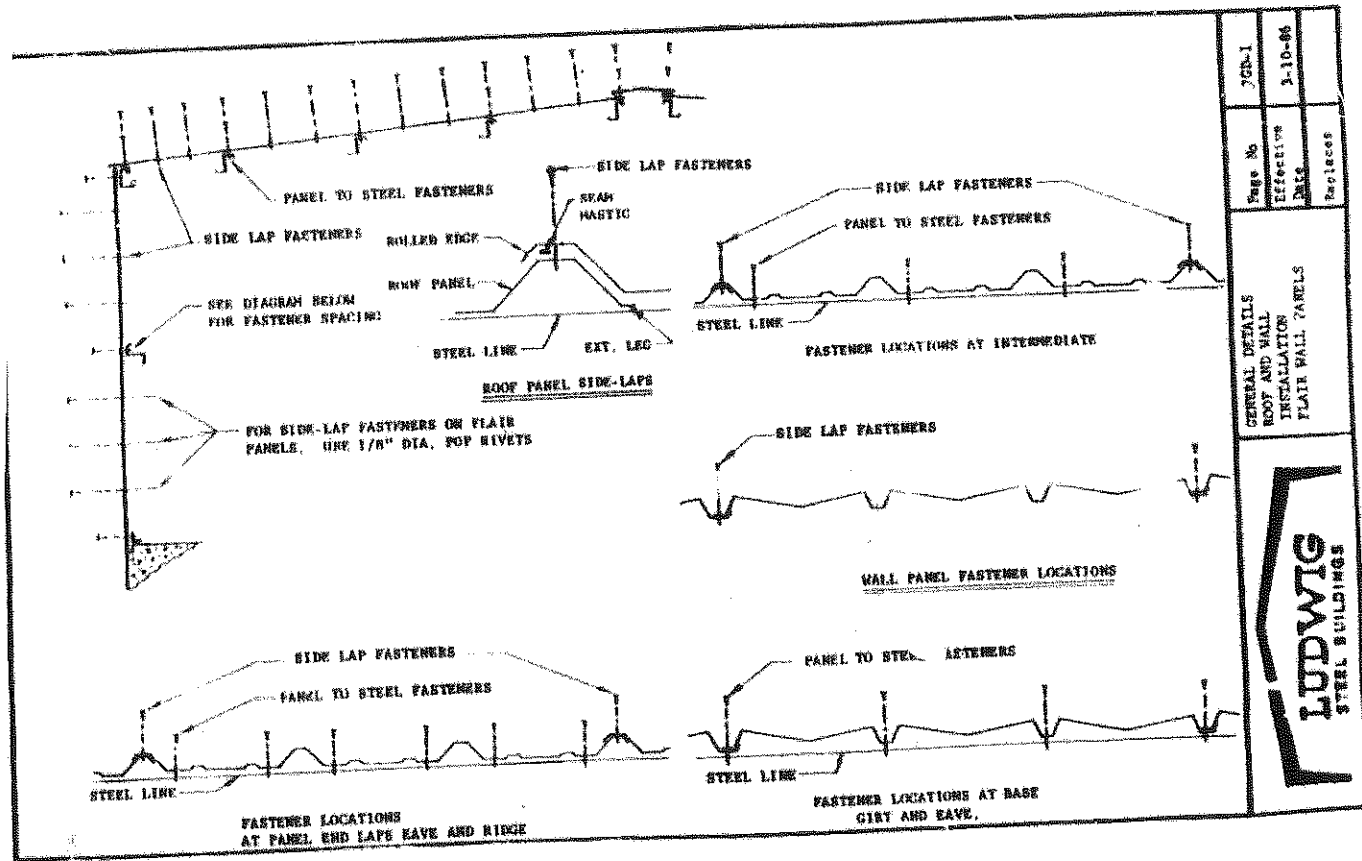

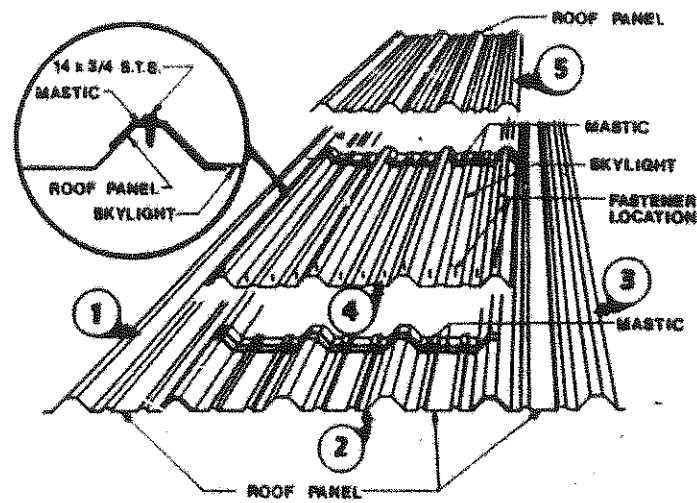

**INSTALLATION SEQUENCE**  
 INSTALL SKYLIGHT IN ROOF PANELS IN SEQUENCE AS SHOWN

NOTE: SKYLIGHTS SHALL BE INSTALLED AS ROOF IS SHEETED, AND PROTECTIVE MEASURES TAKEN TO PREVENT PERSONNEL FROM FALLING THRU SKYLIGHT.

Page No.	7/23-1
Effective Date	3-10-86
Replaces	

GENERAL DETAILS  
 SKYLIGHT  
 INSTALLATION

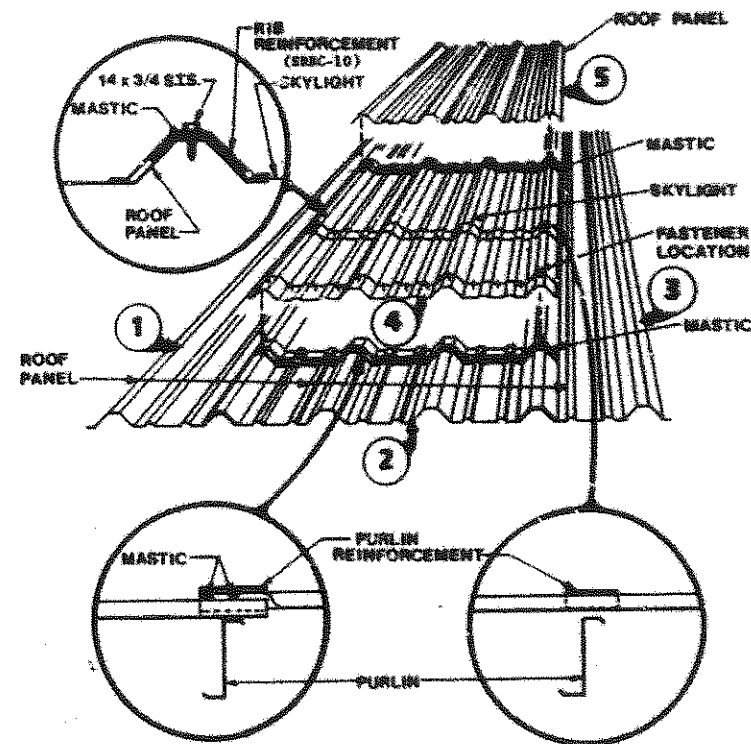

**INSTALLATION SEQUENCE**  
 (INSTALL SKYLIGHT IN ROOF PANELS IN SEQUENCE AS SHOWN)

NOTE: SKYLIGHTS SHALL BE INSTALLED AS ROOF IS SHEETED, AND PROTECTIVE MEASURES TAKEN TO PREVENT PERSONNEL FROM FALLING THRU SKYLIGHT.

Page No.	7/23-4
Effective Date	3-10-86
Replaces	

GENERAL DETAILS  
 CL-90 SKYLIGHT  
 INSTALLATION





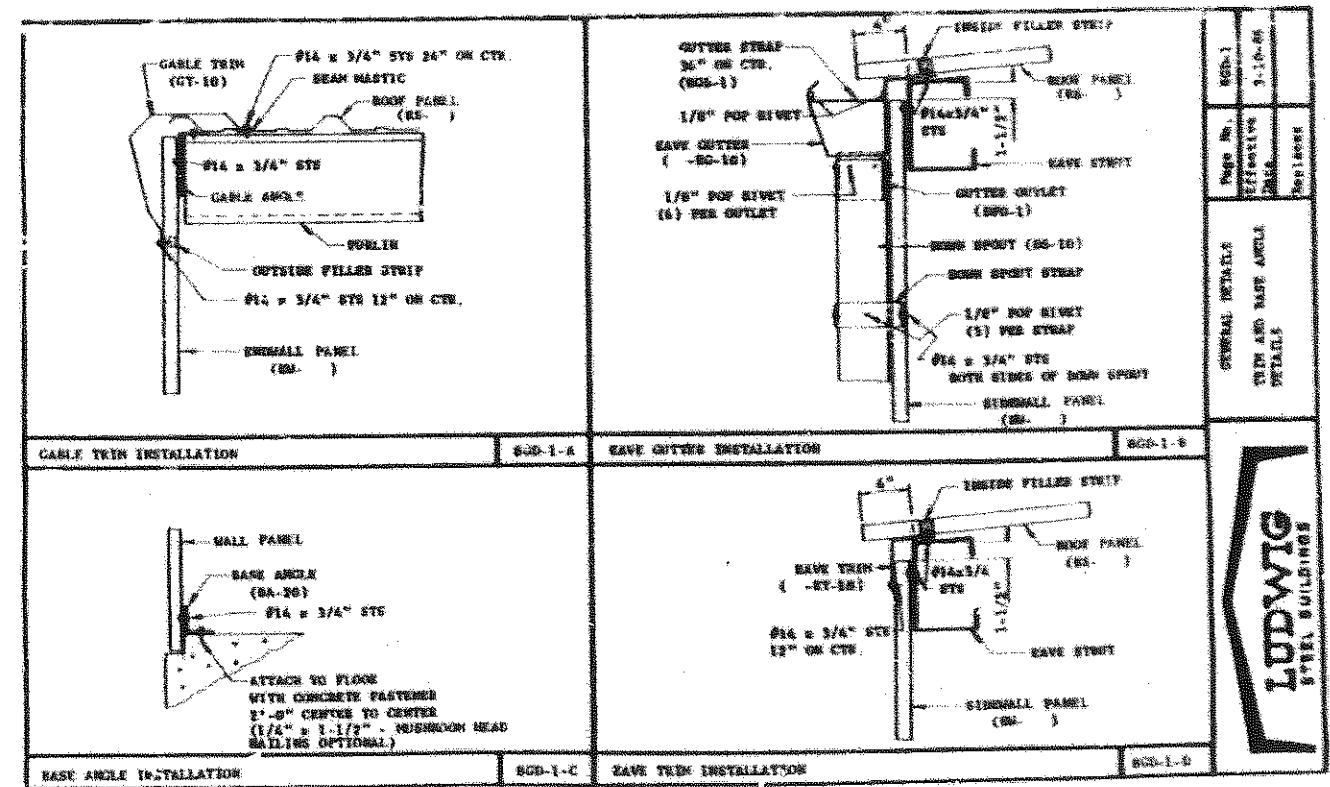
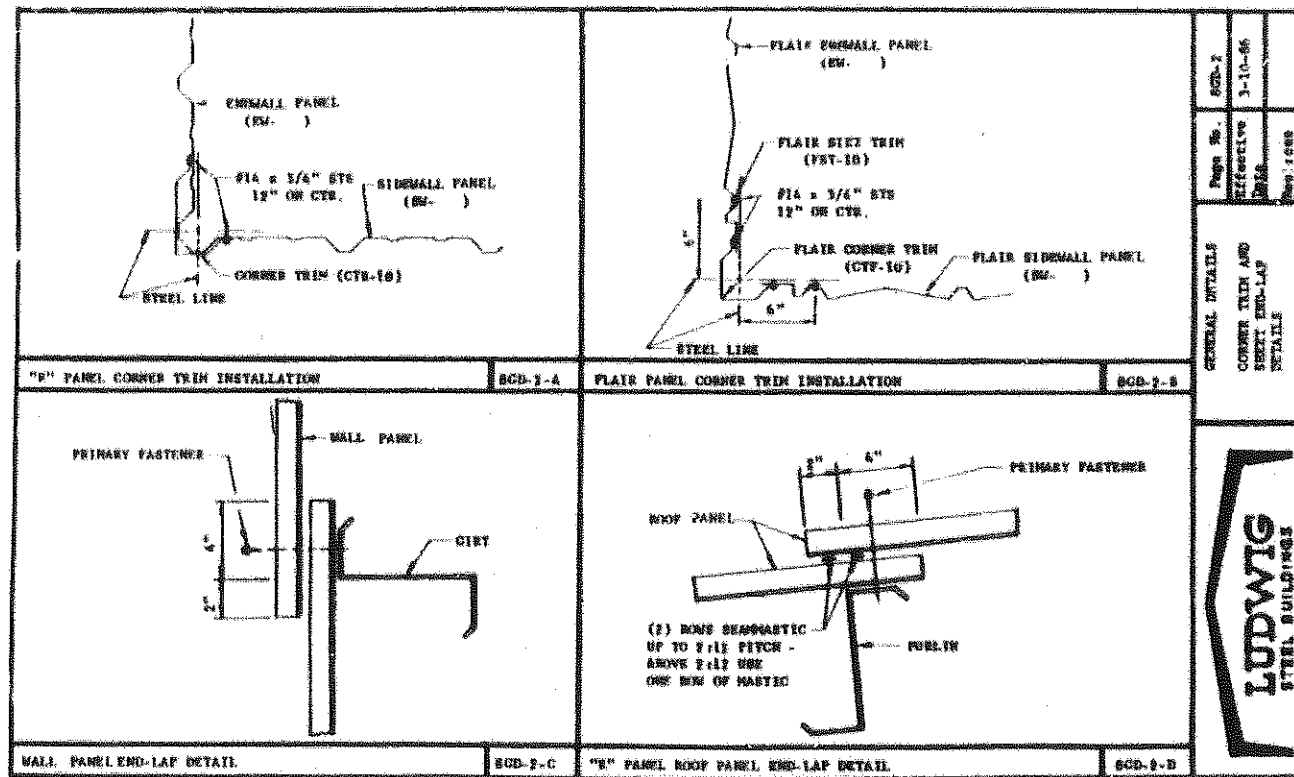

**LUDWIG**  
STEEL BUILDINGS

**LUDWIG**  
STEEL BUILDINGS

ANCHOR BOLT SETTING PLAN

N.T.S.

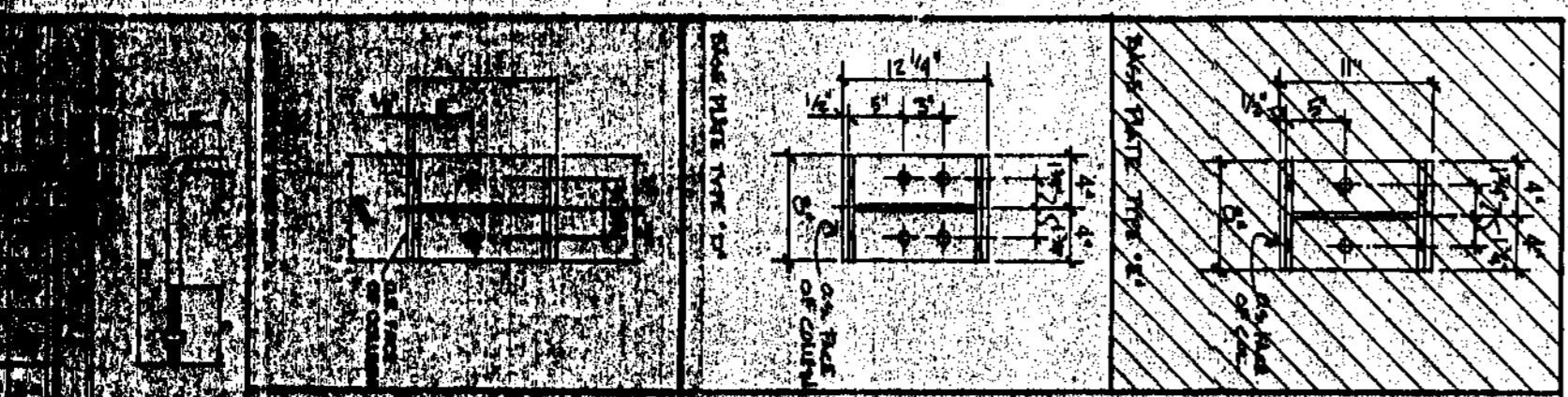
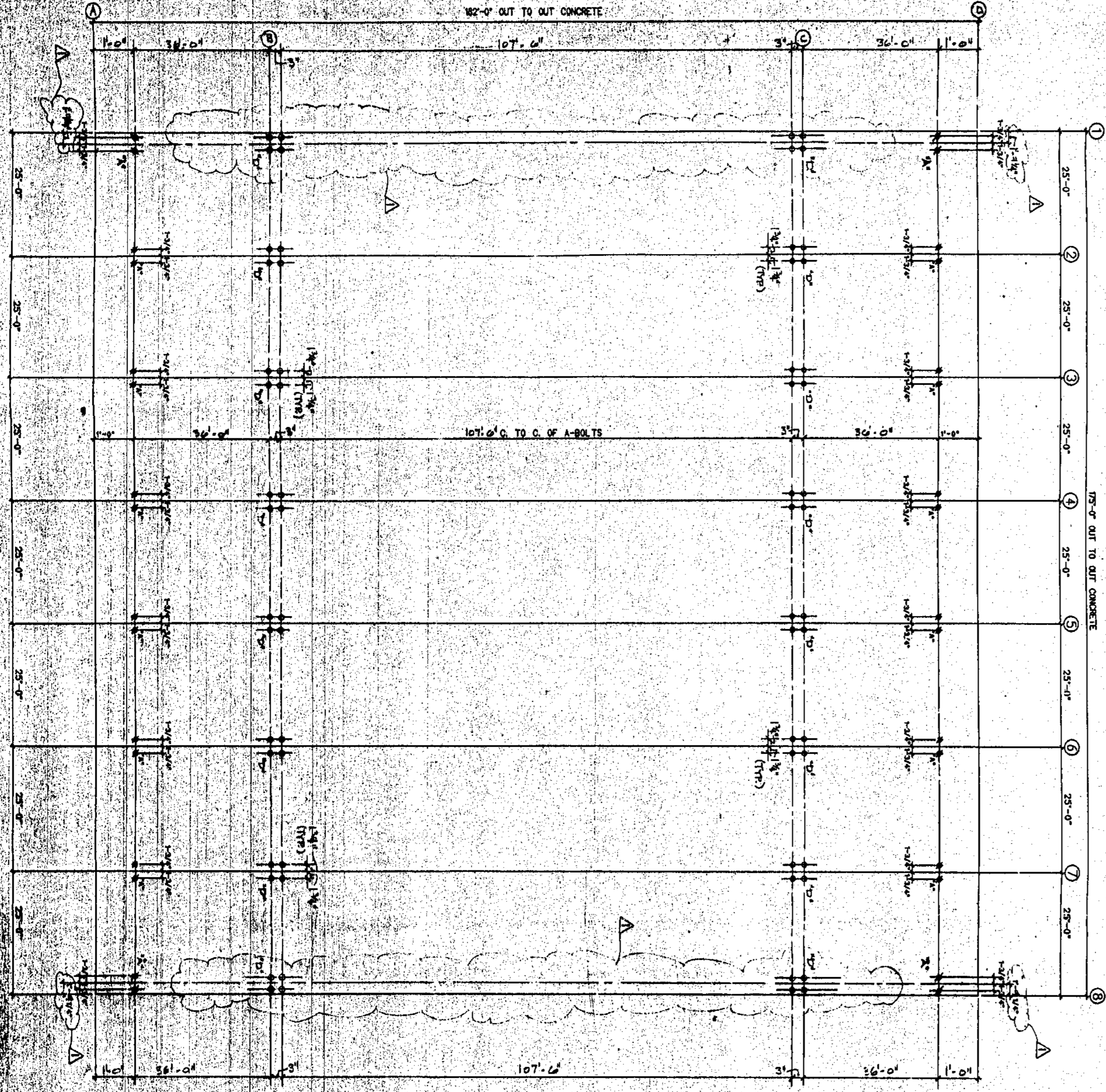

**LUDWIG**  
BUILDING SYSTEMS  
INCORPORATED  
1000 N. W. 10th St.  
Fort Lauderdale, Fla. 33304

Project: VERO BEACH, FLA.  
Drawing: ANCHOR BOLT PLAN  
Date: 12-28-97

NO.	DATE	BY	DISCREP.
1	12-28-97	AS	28, 27, 2

NOTES:  
1. ALL DIMENSIONS UNLESS OTHERWISE NOTED ARE IN FEET AND INCHES.  
2. ALL DIMENSIONS TO FACE UNLESS OTHERWISE NOTED.  
3. ALL DIMENSIONS TO CENTER UNLESS OTHERWISE NOTED.  
4. ALL DIMENSIONS TO OUTLINE UNLESS OTHERWISE NOTED.  
5. ALL DIMENSIONS TO CENTERLINE UNLESS OTHERWISE NOTED.  
6. ALL DIMENSIONS TO CENTERLINE UNLESS OTHERWISE NOTED.

NO.	DATE	BY	DISCREP.

**PROJECT**  
VERO BEACH  
FARM SUPER  
MID-AREA  
VERO BEACH, FL.

GEN.  
CONTRACTOR:  
BILL THOMPSON  
CONSTRUCTION  
DRESCHEE  
FL.

100 W. 10th St.  
Fort Lauderdale, Fla. 33304  
12/28/97

NO.	DATE	BY	DISCREP.

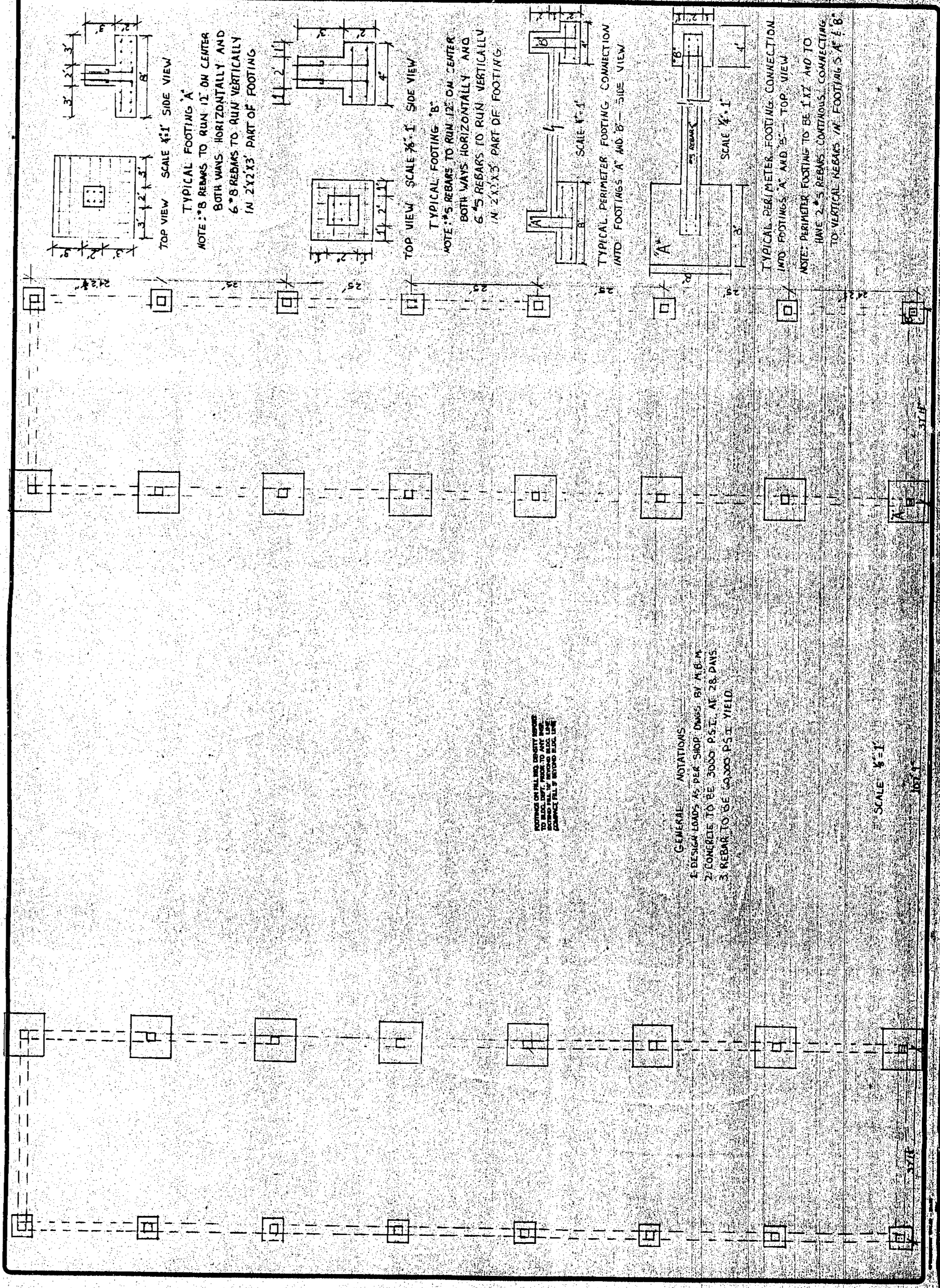

GENERAL NOTATIONS:  
1. DESIGN LOADS AS PER SDDP DRAWING BY A.B.M.  
2. CONCRETE TO BE 3000 P.S.I. AT 28 DAYS  
3. REBAR TO BE 60000 P.S.I. YIELD

SCALE 1/4" = 1'-0"

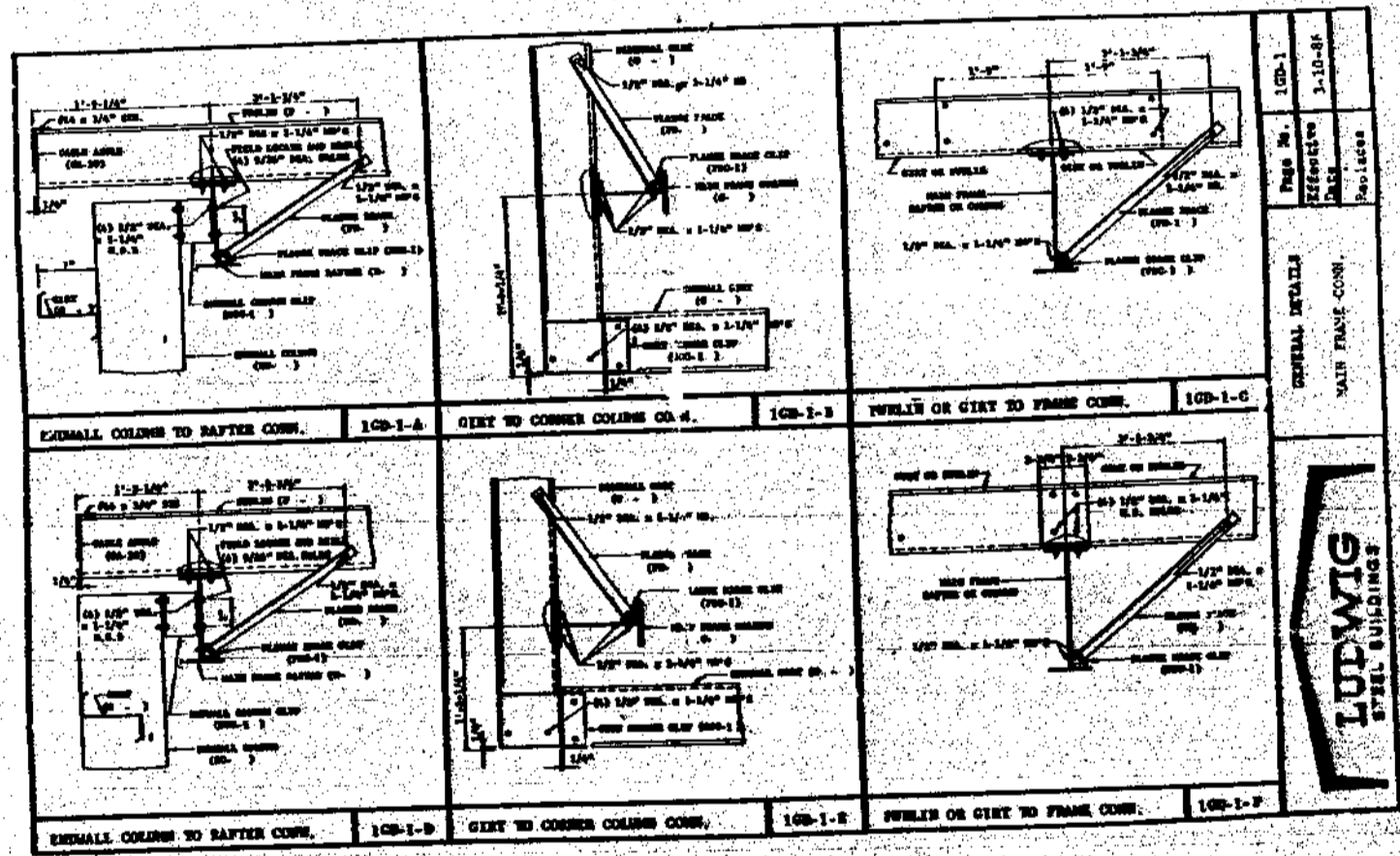

90-961

SINCE 1923

## LUDWIG

BUILDING SYSTEMS

STANDARD DETAILS

LUDWIG BUILDING SYSTEMS INC.  
201 THUNDERBOLT AVENUE  
P.O. BOX 20128

604 780-0000  
HOUMA, LOUISIANA 70309

BUILDERS  
733  
6260  
CHIP BOYETT  
V-511  
5675000  
WITH TIM DAVIS  
OFFICE

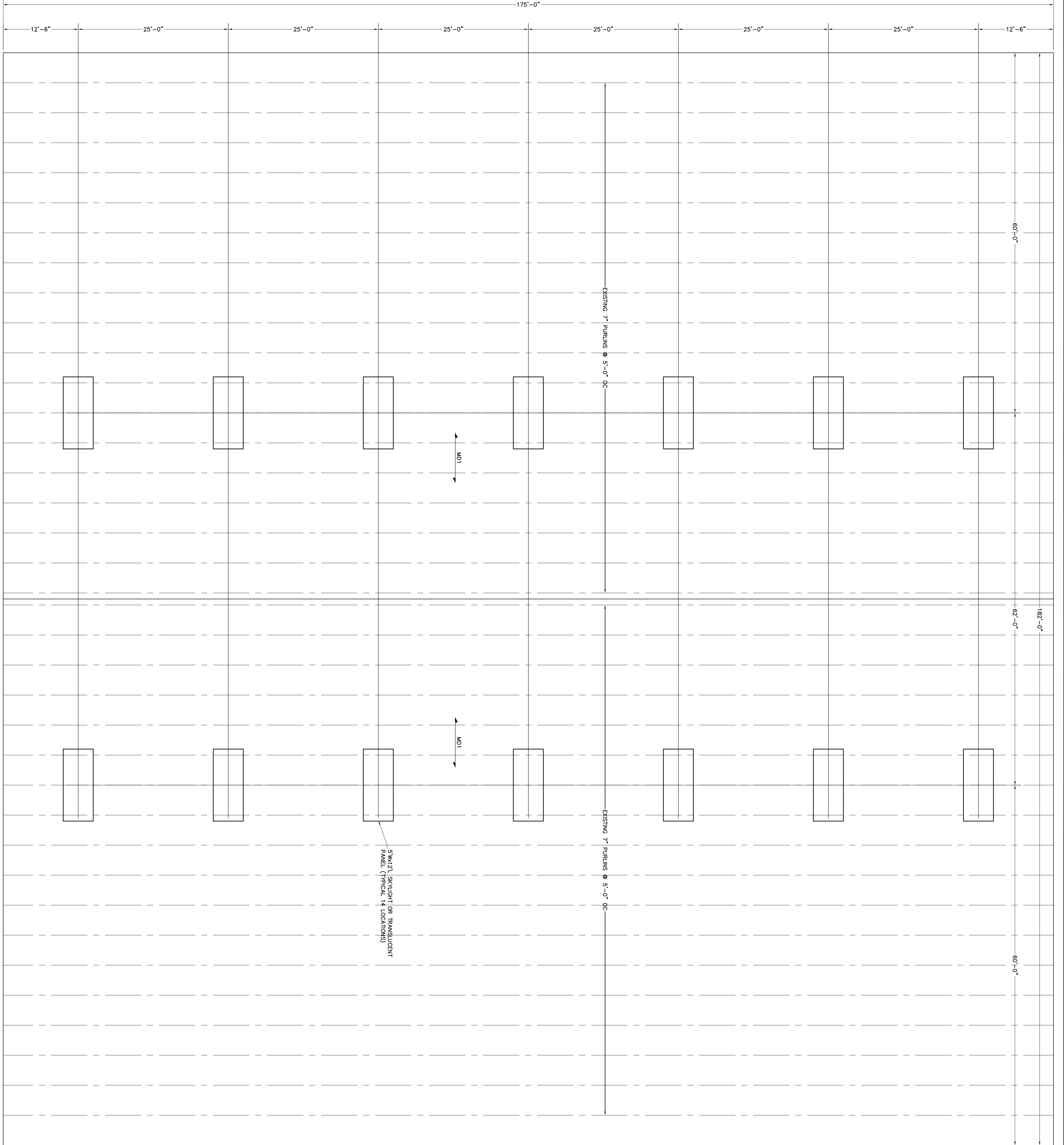

**ROOF DECKING NOTE:**

1. M01 - DENOTES METAL DECK TO REPLACE EXISTING METAL DECK. CONTRACTOR TO SELECT METAL DECKING TO BE INSTALLED IN ACCORDANCE WITH THE SPECIFICATIONS AND REQUIREMENTS OF THE CONTRACT DOCUMENTS. CONTRACTOR TO OBTAIN APPROVAL FROM THE REGISTERED PROFESSIONAL ENGINEER AND ARCHITECT FOR THE METAL DECKING TO BE INSTALLED. CONTRACTOR TO OBTAIN APPROVAL FROM THE REGISTERED PROFESSIONAL ENGINEER AND ARCHITECT FOR THE METAL DECKING TO BE INSTALLED. CONTRACTOR TO OBTAIN APPROVAL FROM THE REGISTERED PROFESSIONAL ENGINEER AND ARCHITECT FOR THE METAL DECKING TO BE INSTALLED. CONTRACTOR TO OBTAIN APPROVAL FROM THE REGISTERED PROFESSIONAL ENGINEER AND ARCHITECT FOR THE METAL DECKING TO BE INSTALLED.
2. CONTRACTOR TO SUPPLY ALL DETAILS FOR MISCELLANEOUS FLASHINGS, DRIP CAPS, TOP CAP INCLUDING FASTENING REQUIREMENTS FOR REVIEW AND APPROVAL BY ENGINEER AND INDIAN RIVER COUNTY.

5x14 1/2\"/>

M01

M01

ENGINEER CERTIFICATION  
 JOSEPH W. SCHULKE  
 FL. REG. NO. 27946  
 WILLIAM P. STODDARD  
 FL. REG. NO. 57396  
 FL. REG. NO. 57396

DATE: 12-13-13  
 SHEET: S2.0  
 PROJECT NO: 12-13-13

PROPOSED ROOF DECKING FOR:  
**LIVESTOCK PAVILLION**  
 INDIAN RIVER FAIRGROUNDS  
 VERO BEACH, FLORIDA

**ROOF DECK PLAN**

**SCHULKE, BITTLE & STODDARD, L.L.C.**  
 CIVIL & STRUCTURAL ENGINEERING · LAND PLANNING · ENVIRONMENTAL PERMITTING  
 CERTIFICATION OF AUTHORIZATION NO.: 00008668  
 1717 INDIAN RIVER BLVD., SUITE 201 VERO BEACH, FLORIDA 32960  
 TEL 772 / 770-9622 FAX 772 / 770-9496 EMAIL info@sbsengineers.com

THE DRAWINGS ARE THE PROPERTY OF THE ENGINEER. NO PART OF THESE DRAWINGS IS TO BE REPRODUCED OR COPIED IN ANY MANNER WITHOUT THE WRITTEN CONSENT OF THE ENGINEER. UNAUTHORIZED USE WILL BE PROSECUTED TO THE FULL EXTENT OF THE LAW.	DRAWING 12195-PLAN DESIGNED W.P.S. DRAWN A.A.C. CHECKED W.P.S. SCALE 1/8"=1'-0" DATE 2/21/13	MARK	REVISION	DATE

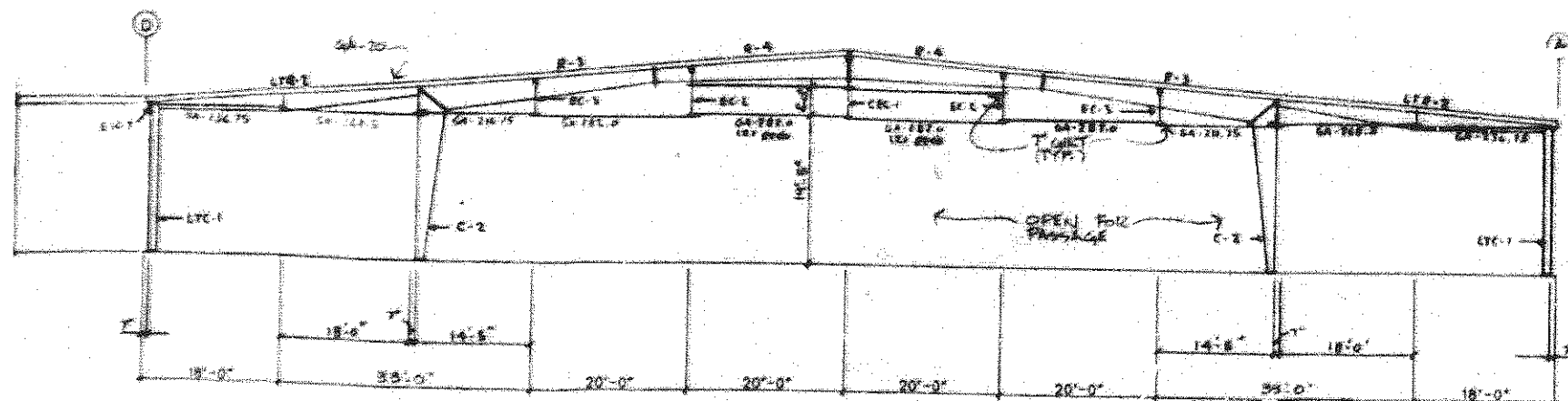
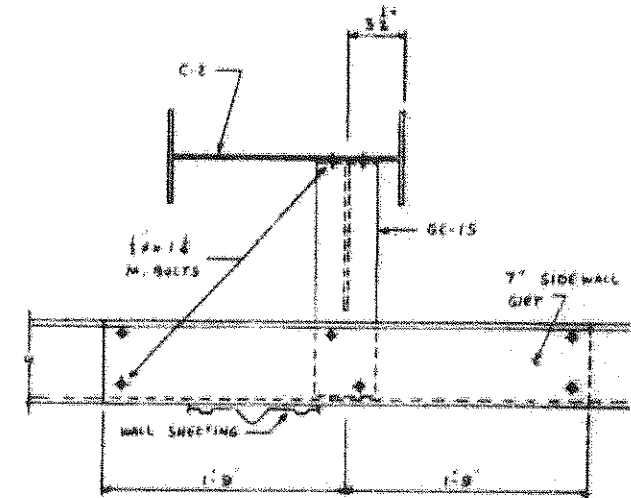
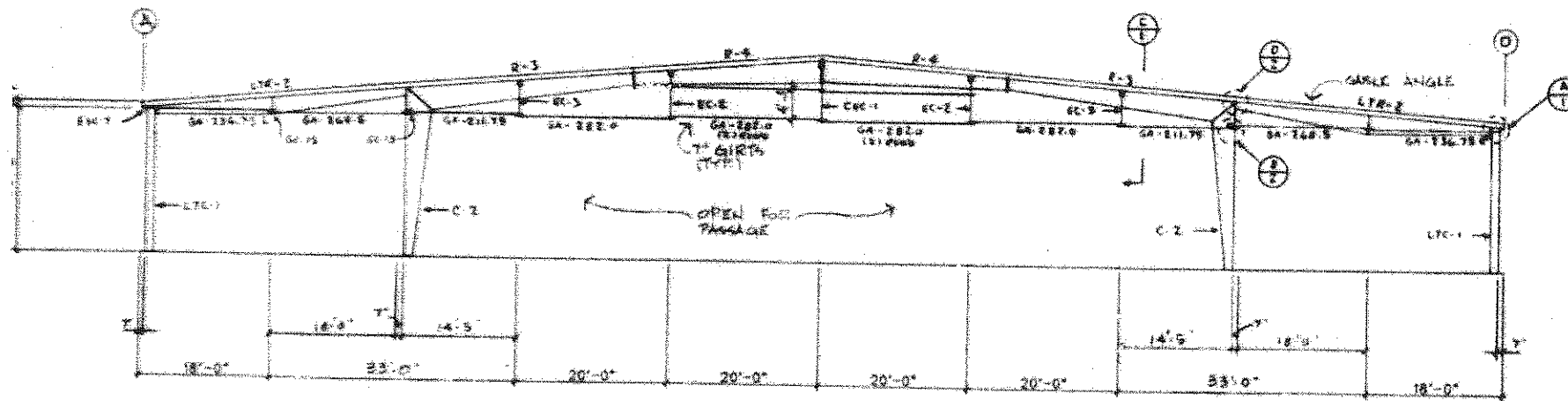
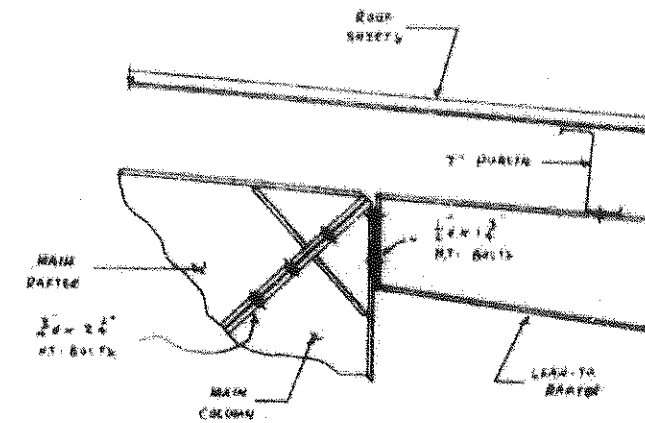
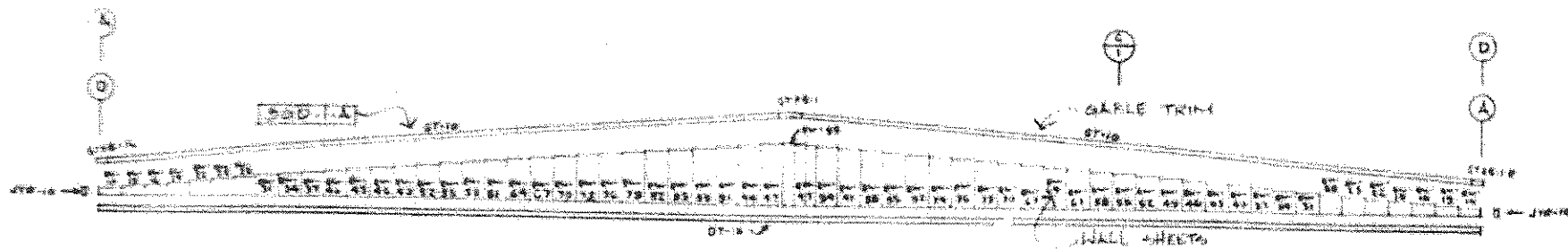



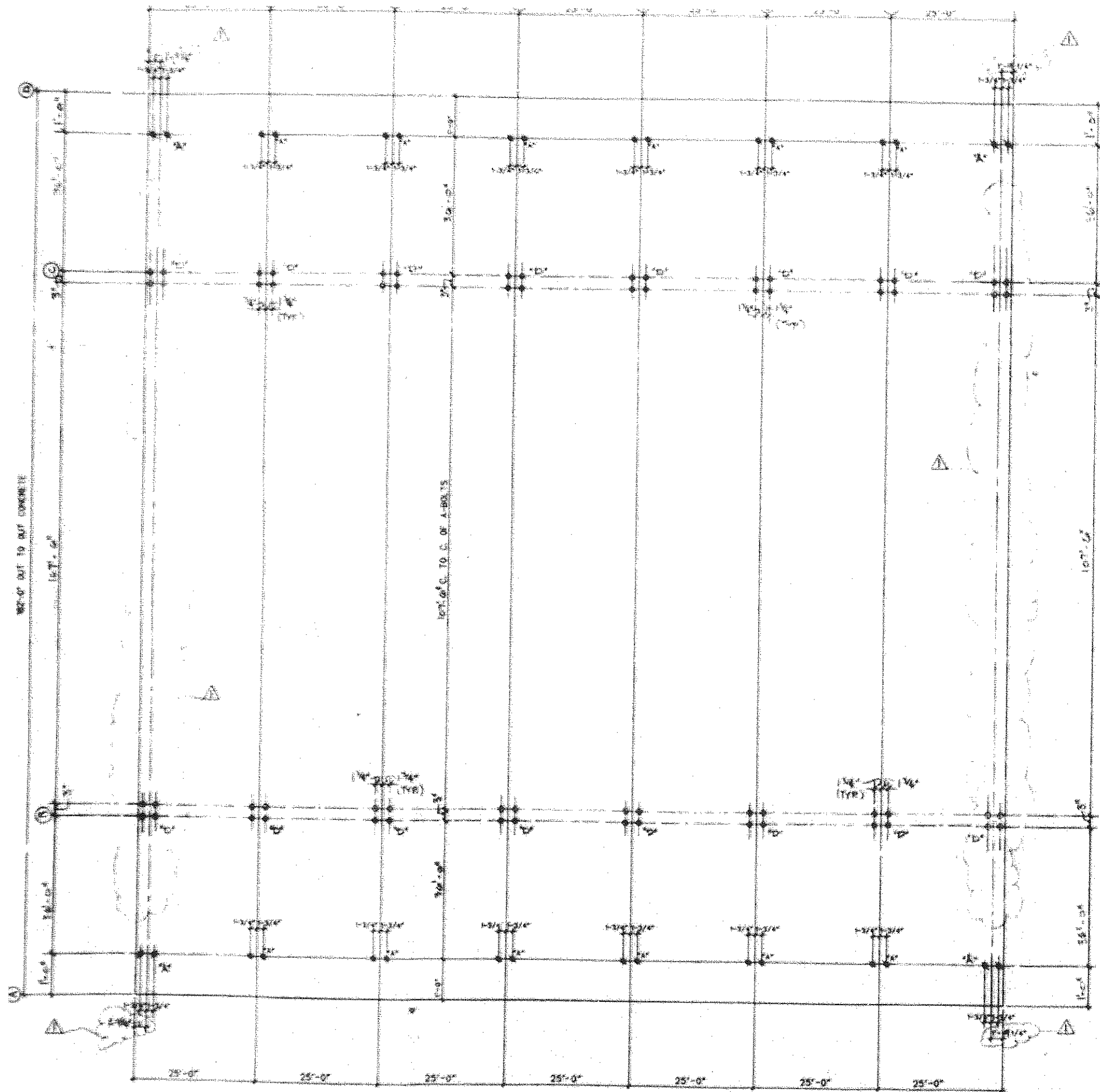

**BASE PLATE TYPE 'E'**

**BASE PLATE TYPE 'D'**

**BASE PLATE TYPE 'A'**

**BASE PLATE TYPE 'B'**

**FRAME REACTION AT LINES**

**ANCHOR BOLT DETAIL**

**ANCHOR BOLT SCHEDULE**

LINE	TYPE	SIZE	SPACING	DEPTH
A	1	1/2"	12"	12"
B	1	1/2"	12"	12"
C	1	1/2"	12"	12"
D	1	1/2"	12"	12"
E	1	1/2"	12"	12"

**ANCHOR BOLT SCHEDULE**

LINE	TYPE	SIZE	SPACING	DEPTH
A	1	1/2"	12"	12"
B	1	1/2"	12"	12"
C	1	1/2"	12"	12"
D	1	1/2"	12"	12"
E	1	1/2"	12"	12"

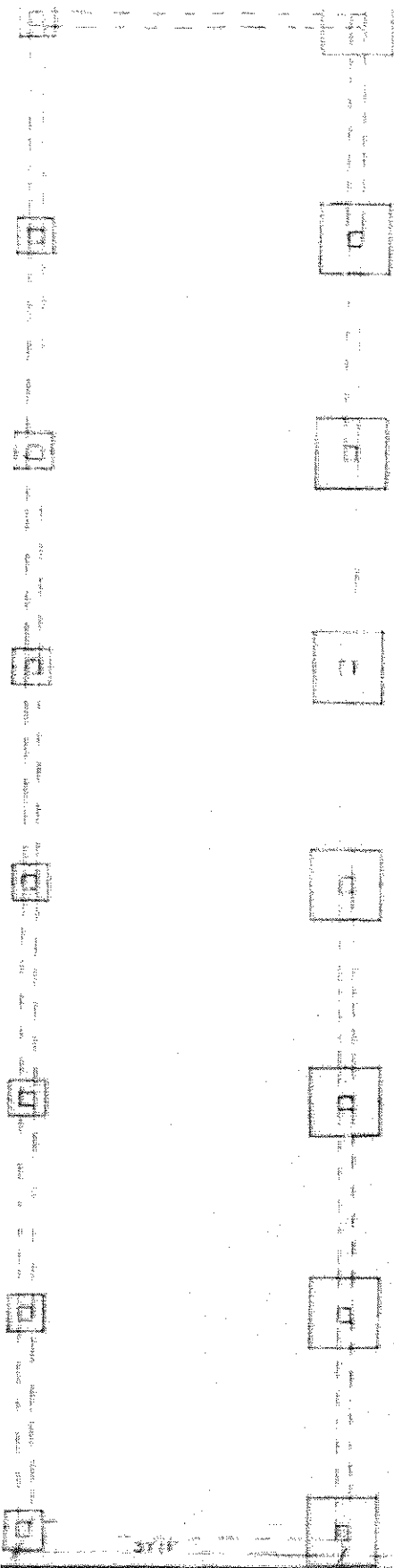

FOOTINGS ON ALL ARE DENSITY REPORT  
TO BLDG. DEPT. PRIOR TO ANY POOR.  
EXTEND 48" BEYOND BLDG. LINE  
CONCRETE SHALL BE BEYOND BLDG. LINE

- GENERAL NOTATIONS
- 1 DESIGN LOADS AS PER SHOP DRAWING BY ARCH. A.
  - 2 CONCRETE TO BE 3000 P.S.I. AT 28 DAYS
  - 3 REBAR TO BE 40,000 P.S.I. YIELD

SCALE 1/8"=1'

10' x 1'

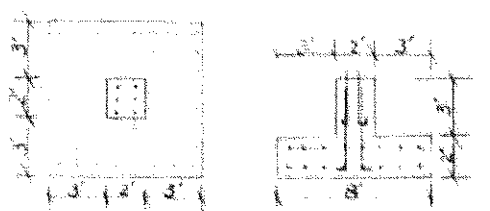
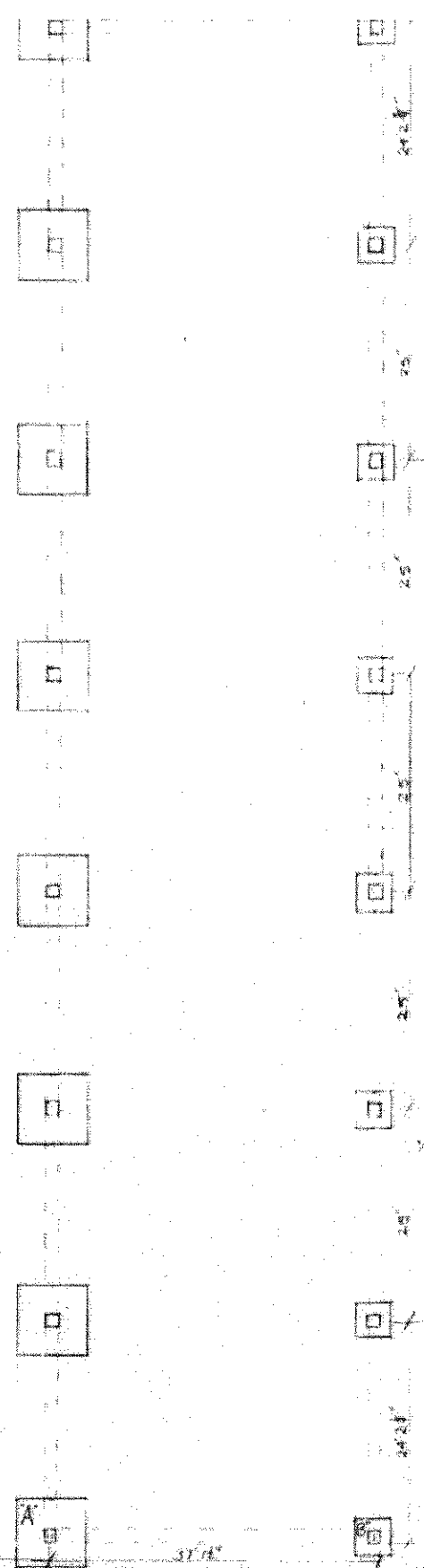

TOP VIEW SCALE 1/4"=1' SIDE VIEW  
TYPICAL FOOTING "A"  
NOTE: #8 REBAR TO RUN 12" ON CENTER  
BOTH WAYS HORIZONTALLY AND  
6 #8 REBAR TO RUN VERTICALLY  
IN 2' x 2' x 3' PART OF FOOTING

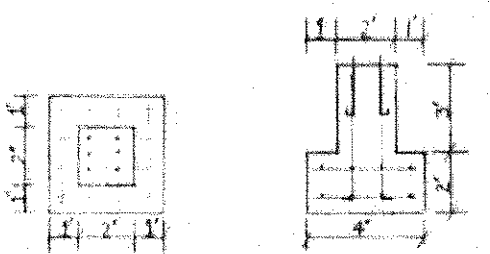

TOP VIEW SCALE 1/4"=1' SIDE VIEW  
TYPICAL FOOTING "B"  
NOTE: #5 REBAR TO RUN 12" ON CENTER  
BOTH WAYS HORIZONTALLY AND  
6 #5 REBAR TO RUN VERTICALLY  
IN 2' x 2' x 3' PART OF FOOTING

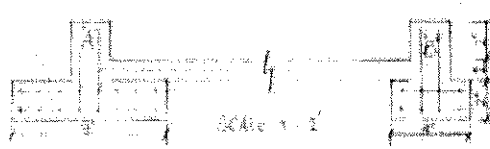

TYPICAL PERIMETER FOOTING CONNECTION INTO FOOTINGS "A" AND "B" - SIDE VIEW

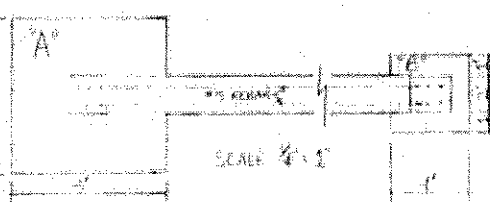

TYPICAL PERIMETER FOOTING CONNECTION INTO FOOTINGS "A" AND "B" - TOP VIEW  
NOTES PERIMETER FOOTING TO BE 1' x 2' AND TO HAVE 2 #5 REBAR CONTINUOUS CONNECTING TO VERTICAL REBAR IN FOOTINGS "A" & "B"

**PROJECT**

WIND TOWER  
CIVIL BUREAU  
RESEARCH AREA  
WIND TOWER

LEN  
CONTRACTOR

BILL TAYLOR  
CONSTRUCTION  
MANAGER

PL

*at 2000 ft  
20' W. BRK. Lr.  
corner of block  
10/1/1960*

DATE	10-18-60
SCALE	1/8"=1'
JOB NO.	



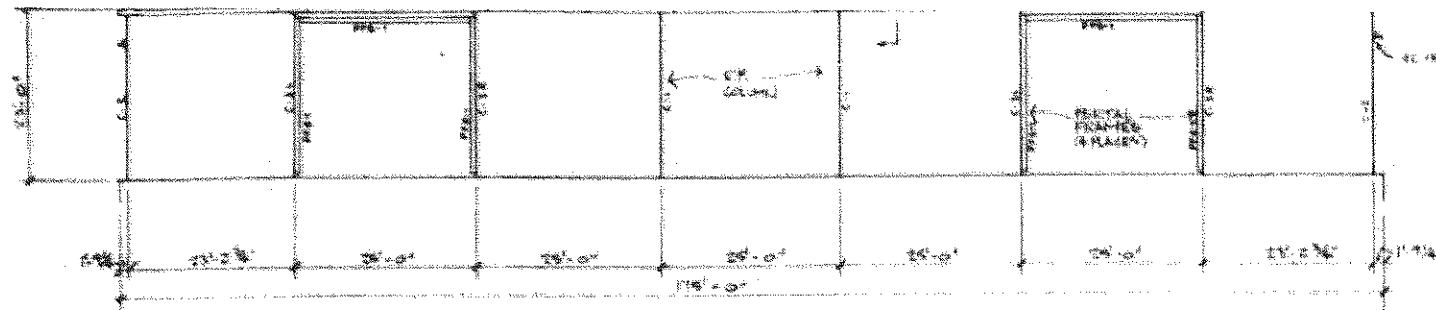

NEAR SIDEWALL ELEVATION @ LINE 'C'

FAR SIDEWALL ELEVATION @ LINE 'K'

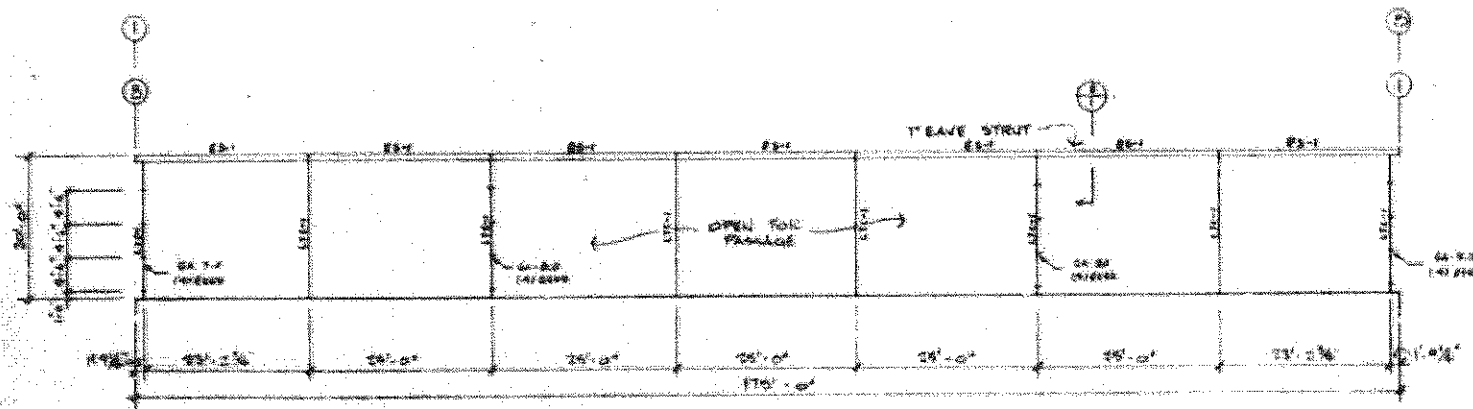

NEAR SIDEWALL ELEVATION @ LINE 'A'

FAR SIDEWALL ELEVATION @ LINE 'K'

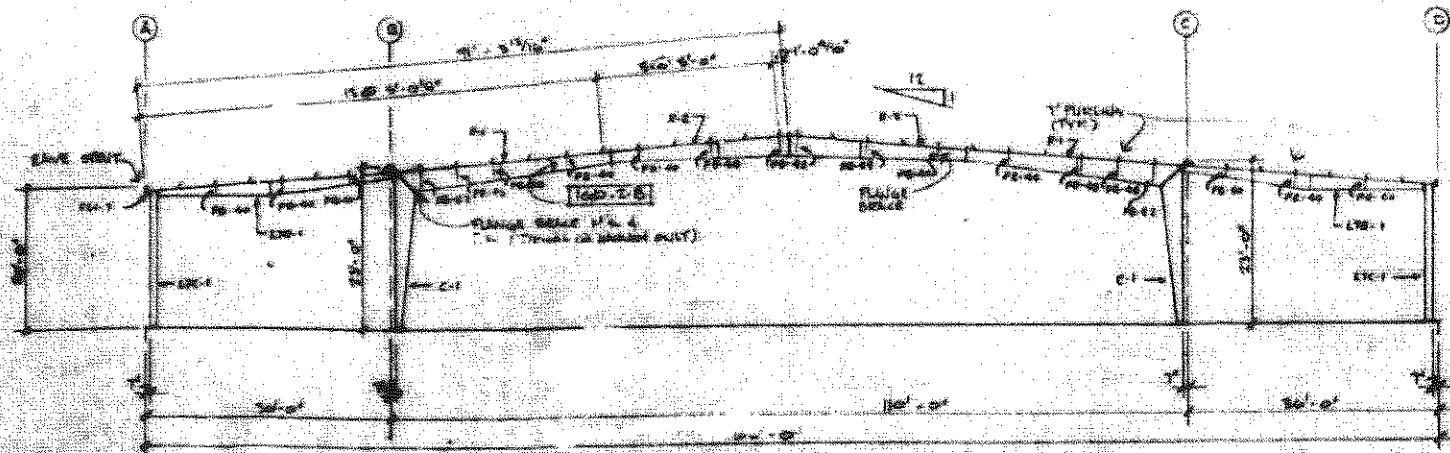

TYPICAL CROSS SECTION