



KANSAS CITY KANSAS PUBLIC SCHOOLS / USD 500

PURCHASING OFFICE | 2010 N. 59TH STREET | ROOM 370 \ KANSAS CITY, KS 66104

WEB SITE: WWW.KCKPS.ORG/PURCHASING

Air Handler Replacements at Banneker, ME Pearson, & Quindaro Elementary

BID No: IFB 22-023 ISSUE DATE: October 21, 2022

Kansas City Kansas Public Schools will receive sealed bids, on this form at the Purchasing Office, 2010 N. 59th Street, Room 370, Kansas City, KS 66104 until **10:00 AM., November 7th, 2022**, at which time bids received will be publicly opened and read, all in accordance with bid instructions, specifications and/or bid conditions attached hereto or as shown below.

Pre-Bid Walk through Date: October 26th, 2022
Time: 1:00 PM
Contractor Walk through Location: Facilities Department
2220 N. 59th Street, Ste 229
Kansas City, KS 66104

Contact/Technical Contact:

Brian Hernandez, Assistant of Purchasing | (913) 279-2270 | eMail: brian.hernandez@kckps.org

BID INSTRUCTIONS:

FAXED BIDS WILL NOT BE ACCEPTED / EMAILED BIDS WILL NOT BE ACCEPTED.

Per attached specifications listed in this invitation to bid. Bidders must specify unit price on services/rates/deliverables on the Bid Form or bid may be determined to be non-responsive.

- Pricing shall be FOB Kansas City, KS (All freight and fuel charges must be included in the bid price).
- Award will be to ONE contractor.
- The District reserves the right to reject any or all bids, to waive any informalities, irregularities or technical defects in bids, and unless otherwise specified by the District to accept any item or groups of items in the bid, as may be in the best interest of the District.
- Time (days, weeks, etc.) required for delivery is a significant consideration with respect to this award process. The time required for delivery must be indicated in the space provided or your bid may be found non-responsive and may not be considered.
- Bid shall include copies of pertinent warranty information pertaining to the product or service offered. The bidder agrees that equipment furnished under any resultant purchase order

issued by Kansas City Kansas Public Schools shall be covered by commercial warranties the contractor gives to any customer for such supplies. All warranty information and certificates shall be furnished and become the property of the District upon delivery and acceptance of said items and/or the contractor must honor services and all rights and remedies stated in the warranties.

- All items are new manufacture unless otherwise specifically stated in this bid.
- All products must have passed the first line quality standard as set by the manufacturer and no seconds, blemished articles or items having defective workmanship are included.
- Bid may not be considered if a service charge, minimum dollar or minimum quantity order is applied.
- The outcome of this bid will be posted on the District's Purchasing site www.kckps.org/purchasing under Awards Section and will include a bid tabulation/summary.
- Bidder shall acknowledge all addenda for this bid and include the form acknowledgements with their bid.

See Attachment B for Additional Terms & Conditions

USD 500 STANDARD TERMS AND CONDITIONS

1. SCOPE: The following terms and conditions shall prevail unless otherwise modified by U.S.D. 500 within this bid document. U.S.D. 500 reserves the right to reject any bid which takes exception to these terms and conditions.
2. DEFINITIONS AS USED HEREIN:
 - a. The term "bid request" means a solicitation of a formal sealed bid.
 - b. The term "bid" means the price offered by the bidder.
 - c. The term "bidder" means the offeror or vendor.
 - d. The term "U.S.D. 500" means Unified School District No. 500.
 - e. The term "Board of Education" or "BOE" means the governing body of Unified School District No. 500
3. COMPLETING BID: Bids must be submitted ONLY on the form provided in this bid document. All information must be legible. Any and all corrections and /or erasures must be initialed. Each bid sheet must be signed by the authorized bidder and required information must be provided.
4. CONFIDENTIALITY OF BID INFORMATION: Each bid must be sealed and submitted in or under cover of the enclosed envelope to provide confidentiality of the bid information prior to the bid opening. Supporting documents and/or descriptive literature may be submitted with the bid or in a separate envelope marked "Literature for Bid (Number)." Do NOT indicate bid prices on literature. All bids and supporting bid documents become public information after the bid opening and are available for inspection by the general public in accordance with the Kansas Open Records Act.
5. ACCURACY OF BID: Each bid is publicly opened and is made part of the public record of U.S.D. 500. Therefore, it is necessary that any and all information presented is accurate and/or will be that by which the bidder will complete the contract. If there is a discrepancy between the unit price and extended total, the unit price will prevail.
6. SUBMISSION OF BID: Bids are to be sealed and submitted to the Purchasing Department Office, 2010 North 59th Street, Room 370, Kansas City, Kansas, 66104, prior to the date and time indicated on the coversheet.
7. ADDENDA: All changes in connection with this bid will be issued by the Purchasing Office in the form of a written addendum. Signed acknowledgement of receipt of each addendum must be submitted with the bid.
8. LATE BIDS AND MODIFICATION OR WITHDRAWALS: Bids received after the deadline designated in this bid document shall not be considered and shall be returned unopened.
9. BIDS BINDING: All bids submitted shall be binding upon the bidder if accepted by U.S.D. 500 within sixty (60) calendar days after the bid opening.
10. EQUIVALENT BIDS: When brand or trade names are used in the bid invitation, it is for the purpose of item identification and to establish standards for quality, style and features. Bids on equivalent items of substantially the same quality, style and features are invited unless items are marked "No Substitute." Equivalent bids must be accompanied by descriptive literature and/ or samples may be required and shall be supplied at no charge to the school district.
11. NEW MATERIALS, SUPPLIES AND EQUIPMENT: Unless otherwise specified, all materials, supplies or equipment offered by a bidder shall be new, unused, of recent manufacture, first class in every respect, and suitable for their intended purpose. All equipment shall be assembled and fully serviced, ready for operation when delivered.
12. WARRANTY: Supplies or services furnished as a result of this bid shall be covered by the most favorable commercial warranties, expressed or implied, that the bidder and/or manufacturer gives to any customer. The rights and remedies provided herein are in addition to and do not limit any rights afforded to U.S.D. 500 by any other clause of this bid reserves the right to request from bidders a separate manufacturer certification of all statements made in the Proposal.
13. METHOD OF AWARD AND NOTIFICATION: Bids will be analyzed and the award made to the lowest and best, responsive and responsible bidder(s) whose bid conforms to the specifications and whose bid is considered to be the best value in the opinion of U.S.D. 500.
14. U.S.D. 500 reserves the right to reject any or all bids and any part of a bid: to waive informalities, technical defects, and minor irregularities in bids received: and to award the bid on an item by item basis by specified groups of items or to consider bids submitted on an "all or nothing "basis if the bid is clearly designed as such or when it is determined to be in the best interest of U.S.D. 500.
15. The signed bid shall be considered an offer on the part of the bidder: such offer shall be deemed accepted upon the issuance by U.S.D. 500 of a Purchase Order or other contractual document.
16. DELIVERY TERMS: All deliveries shall be F.O.B. Destination and all freight charges shall be included in the bid price.
17. DAMAGED AND/OR LATE SHIPMENTS: U.S.D 500 has no obligation to accept damaged shipments and reserves the right to return at the vendor's expense damaged merchandise even though the damage was not apparent or discovered until after receipt of the items. The Vendor is responsible to notify U.S.D. 500 Purchasing Office of any late or delayed shipments. U.S.D. 500 reserves the right to cancel all or any part of an order if the shipment is not made as promised.
18. CREDIT TERMS: Bidder shall indicate all discounts for full and/or prompt payment. Discounts shall be considered as a cost factor in the determination of award, except discounts offered for payment within less than ten (10) calendar days. Discounts offered shall be computed from date of receipt of correct invoice or receipt and acceptance of products, whichever is later.

19. SELLER'S INVOICE: Invoices shall be prepared and submitted in duplicate to address shown on the Purchase Order. Invoices shall contain the following information: Purchase Order number, contract number, item number, description of supplies or services, sizes, unit of measure, quantity, unit price and extended totals.
20. TAX EXEMPT: U.S.D. 500 is exempt from Federal, State and local taxes by KS-FZLEKBLQ. Sites of all transactions under the order(s) that shall be derived from this bid request shall be deemed to have been accomplished within the State of Kansas.
21. SAFETY: All practices, materials, supplies and equipment shall comply with the federal Occupational Safety and Health Act, as well as any pertinent Federal, State and/or local safety or environmental codes.
22. DISCLAIMER OR LIABILITY: U.S.D. 500 will not hold harmless or indemnify any bidder for any liability whatsoever.
23. TERMINATION RIGHTS: KCKPS shall have the right to terminate/cancel the Agreement for its convenience and without penalty upon thirty (30) days prior written notice to the contractor.
24. HOLD HARMLESS: The contractor agrees to protect, defend, indemnify and hold the Board of Education, its officers, employees and agents free and harmless from and against any and all losses, penalties, damages, settlements, costs, charges, professional fees or other expenses or liabilities of every kind and character arising out of or relating to any and all claims, liens, demands, obligations, actions, proceedings or causes of action of every kind and character in connection with or arising directly or indirectly out of this agreement and/or the performance hereof. Without limiting the generality of the foregoing, any and all such claims, etc., relating to personal injury, infringement of any patent trademark, copyright (or application for any thereof) or of any other tangible or intangible personal or property right, or actual or alleged violation of any applicable statute, ordinance, administrative order, rule or regulation, or decree of any court, shall be included in the indemnity hereunder. The contractor further agrees to investigate, handle, respond to, provide defense for and defend any such claims, etc., at his/her sole expense and agrees to bear all other costs and expenses related thereto, even if such claim is groundless, false or fraudulent.

NO MUTUAL INDEMNIFICATION:

K.S.A.72-8201a: Contracts; indemnification or hold harmless provisions, void.

(a) It is the public policy of the state of Kansas that all contracts entered into by the board of education of a school district, or any officers or employees thereof acting on behalf of the board, provide that the school district and board of education shall be responsible solely for the district's or board's actions or failure to act under a contract.

(b) The board of education of a school district or any officers or employees thereof acting on behalf of the board shall not have the authority to enter into a contract under which the school district or board agrees to, or is required to, indemnify or hold harmless against damages, injury or death resulting from the actions or failure to act on the part of any party to a contract other than the board or district.

(c) The provisions of any contract entered into in violation of this section shall be contrary to the public policy of the state of Kansas and shall be void and unenforceable.

25. INSURANCE: Upon receipt of award, Contractor shall provide Certificate of Insurance as required within three (3) days after notification issued by the Purchasing Department.
 - A. The following general insurance requirements apply to any and all work under this contract by all Contractors and subcontractors of any tier.
 - (1) Any and all insurance required by this contract with each and any and all insurance required by this contract shall be maintained during the entire length of this contract, including any extensions thereto, and until all work has been completed to the satisfaction of the Kansas City Kansas Public Schools. Any and all insurance must be on an occurrence basis.
 - (2) No Contractor or subcontractor shall commence work under a contract until all insurance requirements contained within the solicitation have been complied with and until evidence of all insurance requirements in each and every contract with each and every subcontractor of any tier and shall require the same to comply with all such requirements.
 - (3) The Kansas City Kansas Public Schools shall be covered as an Additional Insured under any and all insurance required by this contract. Confirmation of this shall appear on all certificates of insurance and on any and all applicable policies. The title of the awarded contract shall also appear on any and all applicable policies.
 - (4) The Kansas City Kansas Public Schools shall be given no less than thirty (30) days' written notice of cancellation. The Kansas City Kansas Public Schools shall be given not less than thirty (30) days' prior written notice of material changes of any insurance required under this contract. The Kansas City Kansas Public Schools shall be given written notice of renewal of coverage not less than thirty (30) days prior to the expiration of any particular policy.
 - (5) Each and every agent shall warrant when signing the certificate of insurance that he is acting as an authorized representative on behalf of the companies affording insurance coverage under the contract and that he is licensed by the State of Kansas to conduct insurance business in the State of Kansas and that the companies affording insurance coverage are currently licensed by the State of Kansas and are currently in good standing with the Commissioner of Insurance for the State of Kansas.

- (6) Any and all companies providing insurance required by this contract shall meet the minimum financial security requirements as set forth below. The rating for each company must be indicated on the certificate of insurance. For all contracts, regardless of risk, companies providing insurance under this contract must have a current:
 - (a) Best's Rating not less than A, and
 - (b) Best's Financial Size Category not less than Class VII
- (7) In the event the Contractor neglects, refuses, or fails to provide insurance required by the contract documents, or if such insurance is canceled for any reason, Kansas City Kansas Public Schools shall have the right, but not the duty, to procure the same, and the cost thereof shall be deducted from monies then due or thereafter to become due to the Contractor or Kansas City Kansas Public Schools shall have the right to cancel the contract.

B. Worker's Compensation and Employer's Liability Insurance

The Contractor shall procure and maintain Worker's Compensation and Employer's Liability Insurance in the following limits. Such insurance is to cover each and every employee who is or may be engaged in work under this contract.

Worker's Compensation.....	Statutory
<u>Employer's Liability</u>	
Bodily Injury by Accident	\$1,000,000 each accident
Bodily Injury by Disease	\$1,000,000 each employee
Bodily Injury by Disease	\$1,000,000 policy limit

C. Comprehensive General Liability Insurance

The Contractor shall procure and maintain Comprehensive Insurance in an amount not less than \$1,000,000 for bodily injury and property damage combined single limit. The following specific extensions of coverage shall be provided and indicated on the certificate of insurance:

- (1) Comprehensive Form
- (2) Contractual Insurance
- (3) Personal Injury
- (4) Broad Form Property Damage
- (5) Premises – Operations
- (6) Completed Operations

This coverage shall cover the use of all equipment, hoists, and vehicles on the site(s) not covered by Automobile Liability under this contract. Policy coverage must be on an occurrence basis.

D. Automobile Liability Insurance

The Contractor shall procure and maintain Automobile Liability Insurance in an amount not less than \$1,000,000 for bodily injury and property damage combined single limit. The following extensions of coverage shall be provided and indicated on the certificate of insurance.

- (1) Comprehensive Form
- (2) Owned, Hired, Leased and non-owned vehicles

If the Contractor does not own any vehicles in the corporate name, non-owned vehicles coverage shall apply and must be endorsed on either the Contractor's personal automobile policy or the Comprehensive General Liability coverage required under this contract.

E. Commercial Crime insurance (when applicable)

The Contractor shall procure and maintain Commercial Crime/Fidelity insurance in an amount not less than \$1,000,000.00, including coverage for theft or loss of KCKPS property.

- 26. **LAW GOVERNING:** All contractual agreements shall be subject to, governed by, and construed according to the laws of the State of Kansas.
- 27. **ANTI-DISCRIMINATION CLAUSE:** No bidder on this request shall in any way, directly or indirectly, discriminate against any person because of age, race, color handicap, sex, national origin, or religious creed.
- 28. **BID BOND/PERFORMANCE BOND (Applicable to Construction/Remodel/Repair Projects, Unless Waived by the District)**
 - A. Each proposal must be accompanied by a certified or cashier's check, or a bid bond in the amount of five percent (5%) of the contractor's total bid.
 - B. A Performance Bond and a Material and Labor Payment Bond in amounts equal to one hundred percent (100%) of the contract price shall be furnished by the successful bidder. Bonds shall be issued by a surety acceptable to the Board.
- 29. **DISQUALIFICATION:**
 - A. The Director of Purchasing may, at her/his sole discretion, disqualify a bidder for one or any combination of the following reasons:
 - 1. Bidder's product does not meet the specifications or bid conditions of the solicitation;
 - 2. Bidder's tendered bid is not received on the District's bid form;
 - 3. Bidder's tendered bid is not signed;

4. Required bid bond is not furnished at time of bid opening;
 5. Failure to comply with bid instructions, terms and conditions that are judged to be essential to the competitive process and in the best interests of the District.
 - B. Disqualification of bidders on future bids may be considered for any one or combination of the following reasons:
 1. Refusal of the bidder to complete a contract or bid;
 2. Bidder's past history of late deliveries or partial/incomplete shipments,
 3. Bidder's products or services have proven unreliable, unworkable or have not accomplished the result requested in the District's specifications.
30. SUPPLIER DIVERSITY: The Kansas City Kansas Public Schools encourages supplier diversity and participation of MBE/WBE/DBE designated businesses. However, such participation will not result in any selection or scoring advantage in the bid evaluation process.

INVITATION TO BID

Project:
IFB 22-023
Air Handler Unit Replacements

- Banneker Elementary
- ME Pearson Elementary
- Quindaro Elementary

Owner:
Kansas City Kansas Public Schools

Engineer
Pearson Kent McKinley Raaf Engineers, LLC
13300 W 98th Street
Lenexa, KS 66215

Sealed proposals for the Kansas City Kansas Public Schools for renovation work in the district will be received at the Purchasing Office, 2010 N. 59th Street, Room 370, Kansas City, KS 66104 **until 10:00 AM November 7, 2022**, at which time and place the bids will be opened and read aloud. Bids received after the time above for the project will be returned unopened.

Project Description: The scope of work includes but is not limited to:

Banneker Elementary, ME Pearson and Quindaro Elementary Air Handler Unit (AHU) replacement.

Contractors shall submit Contractor's Qualification Statement, AIA Document A305 with the sealed bid. This Qualification Statement document is available at the Office of the American Institute of Architects (AIA) at 104 West Ninth Street, Kansas City, Missouri 64105 (816-221-3485). Upon review of the Qualification Statement document, the Owner shall have the right to take such steps as he deems necessary to determine the ability of the Contractor to perform the Work, and the Contractor shall furnish to the Owner such additional information and data for this purpose, as they may request. The right is reserved to reject any Bid after an investigation or consideration of the information and data submitted by such Contractor.

Contractor is responsible for all required permit fees. Verify exact fees with city.

A pre-bid meeting will be held at the Facilities Department: 2220 N. 59th Street, Suite 229, Kansas City, KS 66104 October 26, 2022, at 1:00 PM.

Liquidated Damages of \$500 dollars (five hundred) per day associated with substantial and \$500 dollars (five hundred) per day final completion are incurred the calendar day following the substantial and final completion dates listed, until substantial and final completion are achieved. The damages for final completion start as stated above or fourteen (14) days after the established substantial completion date.

All Bidders shall visit the site prior to submitting Bids. Site visits, other than the scheduled pre-bid conferences must be coordinated with Owner.

Questions can be directed via email, will.kent@pkmreng.com. Refer to bid documents for deadline to submit questions. Questions will not be taken verbally or in person.

The Owner reserves the right to waive any defects and informalities in Bids, to reject any or all Bids, to take any or all Bids under advisement, or to accept any Bid as may be deemed in its interest of meeting the standards of lowest responsible Bid.

Project completion: Construction shall be complete as indicated in the milestone schedule(s) following Specification **Section 01010**.

TABLE OF CONTENTS

SECTION 01010 - SUMMARY OF WORK
SECTION 01020 - CONTRACT CONSIDERATIONS
SECTION 01040 - COORDINATION
SECTION 01045 - CUTTING AND PATCHING
SECTION 01095 - REFERENCE STANDARDS AND DEFINITIONS
SECTION 01200 - PROJECT MEETINGS
SECTION 01300 - SUBMITTALS
SECTION 01400 - QUALITY CONTROL
SECTION 01500 - CONSTRUCTION FACILITIES AND TEMPORARY CONTROLS
SECTION 01600 - MATERIALS AND EQUIPMENT
SECTION 01631 - POST-BID PRODUCT SUBSTITUTIONS
SECTION 01650 - STARTING OF SYSTEMS
SECTION 01700 - PROJECT CLOSEOUT
SECTION 01710 - CONSTRUCTION HOUSEKEEPING
SECTION 01711 - CLEANING
SECTION 01732 - SELECTIVE DEMOLITION
SECTION 01740 - WARRANTIES AND BONDS

BID IFB 22-007

LUMP SUM PROPOSAL

KANSAS CITY KANSAS SCHOOL DISTRICT

AHU Replacements for Banneker, ME Pearson, and Quidaro Elementary schools

General Construction for:

PROPOSAL OF: _____
(Hereinafter called "Bidder"),

A CORPORATON* ORGANIZED AND EXISTING UNDER THE LAWS
OF THE STATE OF _____
A PARTNERSHIP* CONSISTING OF _____
AN INDIVIDUAL* TRADING AS _____

*Complete applicable designation.

TO: KANSAS CITY KANSAS PUBLIC SCHOOLS
PURCHASING OFFICE
2010 N. 59TH STREET, ROOM 370
KANSAS CITY, KS 66104

1. The undersigned, having familiarized itself with local conditions affecting the cost of the work at the place where the work is to be done and with all Bidding Documents, including the Instructions to Bidders, Plans and Specifications, General and Supplementary Conditions, the Standard Form of Agreement and the other Contract Documents, and having examined the location of the proposed work and considered the availability of labor and materials, hereby proposes and agrees to perform everything required to be performed, and to provide and furnish any and all labor, materials, supervision, necessary tools, equipment, and all utility and transportation service necessary to perform and complete in a workmanlike and timely manner all of the work required for the project, all in strict conformance with the Instructions to Bidders and other Contract Documents (including Addenda Nos. _____, through _____, the receipt of which is hereby acknowledged), for the lump sums hereinafter specified.

2. FOR BASE BID
Banneker Elementary
The Lump Sum of _____
_____ Dollars (\$ _____).

ME Pearson Elementary
The Lump Sum of _____
_____ Dollars (\$ _____).

Quidaro Elementary
The Lump Sum of _____
_____ Dollars (\$ _____).

Additional breakdown requirements are described in Section 01010 Summary of Work, Part 1.11 – Additional Owner Requested Bid Breakdown.

3. TAX EXEMPTION

This project shall be considered Tax Exempt. Federal, State and local taxes shall not be included with the Bid. Subsequent to the award of the construction contract, the School District will obtain from the State of Kansas a sales tax exemption certificate number. The sales tax exemption certificate will permit the Contractor to purchase materials for incorporation into this project without paying sales tax, provided that the Contractor furnishes the certificate number to the material supplier.

4. CHANGES IN THE WORK

Changes in the work shall be as established in the Contract Documents. The following fees shall be used for lump sum pricing and actual cost pricing of additions and deletions to the work included in the Bid, Namely:

	<u>Not to Exceed</u>
A. To Contractor for work performed by his own forces	10%
B. To Contractor for work performed by other than his own forces	5%
C. To Subcontractor for work performed by his own forces	10%
D. To Subcontractor for work performed by other than his own forces	5%

Percentages for overhead and profit will not be allowed on bond premiums.

5. A. In the execution of the Agreement, no person shall on the grounds of race, color, religion, sex, disability, or national origin be excluded from full employment rights, be denied the benefits of, or otherwise subject to discrimination under any program, service or activity under the provisions of any and all applicable Federal and state laws against discrimination. Bidder shall furnish all information and reports required by the rules, regulations, and order of the Secretary of Labor for purposes of investigating to determine compliance with such laws.
- B. Bidder shall observe the provisions of the Kansas Acts Against Discrimination and shall not discriminate against any person in the performance of work under the Agreement because of race, religion, color, sex, physical handicap unrelated to such person's ability to engage in the particular work, national origin or ancestry.
- C. In all solicitations or advertisements for employees, Bidder shall include the phrase, "equal opportunity employer", or similar phrase approved by the Owner.
- D. If bidder fails to comply with the provisions of K.S.A. 441031, bidder shall be deemed to have breached the Agreement and it may be canceled, terminated or suspended in whole or in part, by Owner.
- E. If bidder is found guilty of a violation of the Kansas Acts Against Discrimination under a decision or order of Owner that has become final, bidder shall be deemed to have breached the present Agreement and it may be canceled, terminated, or suspended in whole or in part, by Owner.
- F. Bidder shall include the provisions of paragraphs A through E above in every subcontract or purchase order so that such provisions shall be binding upon all subcontractors and vendors.
8. The undersigned hereby proposes and agrees to substantially and/or finally complete the work or segments of the work on or before the scheduled dates listed in Section 01010-Summary of Work, and to pay as liquidated damages the corresponding amount stipulated in Section 10101-Summary of Work for each consecutive calendar day thereafter that the work or segment of the work remains substantially and/or finally incomplete in accordance with the Contract Documents. This provision shall be applied, and the daily

liquidated damages amount(s) shall be calculated separately as to each substantial and/or final complete date stated.

9. Accompanying the Bid is Bid Security of at least 5% of the bid in the form of a Bid Bond in the amount of ____ Dollars (\$ _____), payable without condition to the Owner, which it is agreed shall be retained as liquidated damages for the delay and extra expense caused the Owner, if the undersigned fails to execute the Contract and furnish the bonds required by the Contract Documents, within the time stated in the Contract Documents.
10. In submitting the Bid it is understood that the right to reject any and all bids has been reserved by the Owner and that this bid may not be withdrawn for a period of sixty (60) days from the opening.

Date this day of _____, 201__.

Name of Bidder

Address of Bidder

Authorized Officer

Title

Telephone Number

(Seal)

ATTESTED:

SECTION 01010 - SUMMARY OF WORK

PART 1 GENERAL

1.01 SECTION INCLUDES

- A. Description of the Work.
- B. Work under other contracts.
- C. Products furnished by the owner.
- C. Contractor use of site (and premises).
- D. Code of Conduct.
- E. Existing conditions.
- F. Work sequence, Schedule for Completion and liquidated damages.
- G. Time extensions for adverse weather.
- H. Owner occupancy.
- I. Time extension for factors other than weather.

1.02 DESCRIPTION OF THE WORK

- A. The Contractor shall furnish all labor, materials, facilities, insurance, management, equipment, services, employee training and testing, permits and agreements necessary to perform the work required.
- B. See plans and specifications for complete extent of work.
- C. The bidder must perform the work in its entirety. Transferring or sharing prime responsibility for the work will not be allowed and will be considered cause for termination.
- D. The General Contractor shall be represented full time, at the site, by a competent Superintendent from beginning of the work until final completion unless otherwise approved by the Owner. The superintendent shall oversee and direct the daily construction activities at the work site including scheduling of workers and delivery of equipment and materials to meet the project schedule. The superintendent shall also inspect work in progress to ensure that work conforms to the plans and specifications. The Superintendent shall be dedicated to these duties and shall physically perform work or "wear tools" only on a limited basis.

1.03 WORK UNDER OTHER CONTRACTS.

- B. Items noted 'NIC' (Not in Contract), will be furnished and installed by owner.

1.04 CONTRACTOR USE OF SITE AND PREMISES

- A. Limit use of site and premises to allow owner occupancy and use of the existing building, parking lots, and hard play areas during construction.
- B. The contractor shall coordinate the use of the site and locations for all equipment storage, job trailers, portable lavatory facilities, generators, etc., with the architect and owner. The owner shall have the final approval for all site use by the contractor.

1.05 CONTRACTOR AND VENDOR EMPLOYEES CODE OF CONDUCT

Kansas City Kansas Public Schools requests that all contractor and vendor employees conduct themselves in an acceptable manner while performing work on school district property. The following items are prohibited on school district property:

1. No physical or verbal contact is to be made with students or non-designated staff.
2. No smoking in public or student occupied areas of the building or areas of the site.
3. No drugs and/or alcohol are to be consumed or present on district sites.
4. No firearms, or hunting items, are to be present on the site.
5. Foul and/or abrasive language is not to be used.
6. All workers are to wear clothing on all parts of their body; no shirtless workers. Apparel should be appropriate to a school campus.

Utilize designated areas for vehicle access and parking, material storage, etc.

All workers are to wear a nametag, which identifies the company name and the individual's name.

1.06 EXISTING CONDITIONS

- A. The contract drawings are based on information taken from original construction drawings and from inspections of the site.
- B. Bidders are advised that "as-built" conditions may vary from those shown on the drawings. Bidders shall not later request, nor expect to receive, additional payment for work related to variations which can be determined by examination of the existing building and site, by the date set for receipt of Bids for this Contract.

1.07 WORK SEQUENCE AND SCHEDULING

- A. The Contractor and all Subcontractors, sub-subcontractors and Suppliers shall furnish sufficient forces, supervision, construction plant and equipment, and shall work such hours as may be required to insure the prosecution of the work in accordance with the Progress Schedule stated herein. If in the opinion of the Owner, the Contractor falls behind the Progress Schedule, the Contractor shall take such steps as may be necessary to improve the progress and the Owner may require them to increase the number of shifts, and/or overtime operations, days of work including holidays, Saturdays and Sundays, all without additional costs to the Owner.

- B. Schedule requirements for each Option and Phase are outlined as follows.

Bidding Documents Available:	Friday, October 21, 2022
Pre-Bid Meeting:	Tuesday, October , 2022 1:00 PM
Bids Due:	Thursday, September 8, 2022 2:00PM
School Board Approval:	Tuesday, September xx, 2022
Construction Date Start	Friday, June 1, 2023
Substantial Completion	Friday, August 3, 2023

- C. Liquidated Damages of \$500 dollars (five hundred) per day per building associated with substantial and \$500 dollars (five hundred) per day per building final completion are incurred the calendar day following the substantial and final completion dates listed above, until substantial and final completion are achieved. The damages for final completion start as stated above or fourteen (14) days after the established substantial completion date.

1.08 TIME EXTENSIONS FOR ADVERSE WEATHER

- A. The Contractor shall comply with all provisions of the General Conditions in submitting any request for extension of Contract Time due to unusually severe weather.
- B. Definitions:
 1. Adverse Weather - atmospheric conditions at a definite time and place which are unfavorable to construction activities.

2. Unusually Severe Weather - weather which is more severe than the adverse weather anticipated for the season, location, or activity involved.
- C. In order for any request of time extension due to unusually severe weather to be valid, the Contractor must document both of the following conditions.
 1. The weather experienced at the project site during the Contract period is more severe than the adverse weather anticipated for the project location during any given month.
 2. The unusually severe weather actually caused a delay to the completion of the project. The delay must be beyond the control and without fault or negligence by the Contractor.
- D. The following schedule of monthly anticipated adverse weather delays will constitute the baseline for monthly weather time evaluations. The contractor's progress schedule must reflect these anticipated adverse weather delays in all weather-affected activities:

MONTHLY ANTICIPATED ADVERSE WEATHER DELAY WORK DAYS
BASED ON FIVE (5) DAY WORK WEEK

<u>JAN</u>	<u>FEB</u>	<u>MAR</u>	<u>APR</u>	<u>MAY</u>	<u>JUN</u>	<u>JUL</u>	<u>AUG</u>	<u>SEP</u>	<u>OCT</u>	<u>NOV</u>	<u>DEC</u>
10	8	7	6	7	7	5	5	5	4	5	9

- E. Upon receipt of the Notice to Proceed, and continuing throughout the contract, the Contractor shall record on their daily construction report, the occurrence of adverse weather and resultant impact to normally scheduled work. Actual adverse weather delay days must prevent work on critical activities for 50% or more of contractor's scheduled work day.
- F. The number of actual adverse weather delay days shall include days impacted by actual adverse weather (even if adverse weather occurred in the previous month), and shall be calculated chronologically from the first to the last day of each month, and be recorded as full work days.
 1. If the number of actual adverse weather delay days in a given month exceeds the number of days anticipated in Paragraph D, above, the difference shall be multiplied by 7/5 to convert any qualifying workday delays to calendar days. The resulting number of qualifying lost days shall be added to the contract time.
 2. The determination that unusually severe weather occurred does not automatically mean an extension of time will be granted. The contractor must substantiate the unusually severe weather delayed work activities on the critical path of the Progress Schedule.
- G. Full consideration for equivalent fair weather workdays shall be given. If the number of actual adverse weather delays in a given month is less than the number of days anticipated in Paragraph D, above, the difference shall be multiplied by 7/5 to convert any work day increases to calendar days. The resulting number of qualifying extra days will be accumulated and subtracted from any future month's days lost due to unusually severe weather.
 1. The net cumulative total of extra days/lost days shall not result in a reduction of Contract Time and the Date of Substantial Completion shall not be changed as a result of unusually favorable weather.
- H. In converting workdays to calendar days, fractions 0.5 and greater shall be rounded up to the next whole number. Fractions less than 0.5 shall be dropped.
- I. The contractor shall summarize and report all actual adverse weather delay days for each month to the architect by the tenth (10th) of the following month. A narrative indicating the impact of adverse weather conditions on the scheduled critical activities shall be included.
 1. Any claim for extension of time due to unusually severe weather shall be submitted to the architect and owner within twenty-one (21) days of the last day of the month in which the delay occurred. Resolution of any claim shall follow the procedures established by the general conditions and as prescribed above.

- J. The contractor shall include and indicate the monthly anticipated adverse weather days, listed in Paragraph D, above, in their progress schedule. (Reference Section 01300 for Progress Schedule requirements.)
- 1. The contractor shall indicate the actual adverse weather days (whether less or more than the anticipated days) in their monthly progress schedule update.

1.09 OWNER OCCUPANCY

- A. The existing building, parking lots and hard play areas will be used and occupied by the School District during portions of the Contract Time. Occupants will include, but not be limited to: students, faculty, parents, and other groups so authorized to use the building and/or site by the school district.
- B. School will be in session from 8:00 a.m. to 3:30 p.m., Mondays through Fridays, spring and fall semesters, throughout the contract time. In addition, the hours from 7:30 a.m. to 8:30 a.m. and from 3:30 p.m. to 4:30 p.m., Monday through Friday, will be reserved for arrival and departure of the school district occupants and delivery of materials and equipment is to be scheduled outside of these hours. The school is unoccupied for summer recess and will be available for general contractor access.
- C. The work shall be confined to limited areas of the site. The contractor shall work with the Project Team to develop a schedule of areas to receive work. The schedule will identify specific areas of the building and site to receive work at specific times. This schedule shall be submitted by the Contractor to the Architect for approval before the work begins.
- D. The owner will move loose furnishings out of the existing building with his own work forces prior to scheduled demolition. This will include furniture, equipment, wall hangings, books, maps, clocks, and loose educational materials prohibiting work.

1.10 TIME EXTENSION FOR FACTORS OTHER THAN WEATHER

- A. If the contractor incurs a delay due to factors out of his control, the contractor shall submit a claim within twenty-one (21) days after the occurrence for additional time to the architect and project team.
- B. If a proposal request for additional work causes the contractor additional time to perform the original contract requirements the contractor may submit a claim for additional time to the Architect and Project Team. The Contractor shall include in his proposal its request for time extension (if any), and shall include sufficient information and dates to demonstrate whether and to what extent the change will delay the completion of the contract in its entirety.
- A. The determination that delays have occurred beyond the Contractor's control does not automatically mean an extension of time will be granted. The Contractor must substantiate the delay by indicating suspended work activities on the critical portion of the project schedule.

END OF SECTION

SECTION 01020 - CONTRACT CONSIDERATIONS

PART 1 GENERAL

1.01 SECTION INCLUDES

- A. Cash Allowances.
- B. Schedule of values.
- C. Bid Cost Breakdown.
- D. Application for Progress Payment.
- E. Application for Final Payment
- F. Change Orders and/or Clarifications.

1.02 RELATED SECTIONS

- A. N.A.

1.03 CASH ALLOWANCES

(Architect to include allowances, as applicable.)

1.04 SCHEDULE OF VALUES

- A. The Contractor will submit to the Architect, a Schedule of Values that includes all major categories of work and per building if applicable. The Schedule of Values will annotate a value for the construction schedules and progress meeting notes required by the contract documents. The dollar amounts are to include all labor, material, overhead and profit applicable to each item in the breakdown. As a sub-breakdown, each item is to be separated into an estimated labor and materials line item. The Contractor must submit an estimated total value for the projected cost of supplies, materials, and equipment required. Submit typed schedule on AIA Form G703 - Application and Certificate for Payment Continuation Sheet. Contractor's standard form of electronic media printout will be considered as an alternate form of submission.
- B. Submit Schedule of Values in triplicate within fourteen (14) calendar days after the contract for construction is executed and prior to any submission of an Application for Payment. Schedule shall list the installed value of the component parts of the work, broken down in sufficient detail to serve as a basis for computing values for progress payments during construction.
- C. Format: At a minimum, use the Table of Contents in this Project Manual to identify each line item with number and title of the major specification section.
- D. Add to the Schedule of Values approved Change Orders, with each Application for Payment. List Change Orders in numerical sequence with each Application for Payment.
- E. Correlate line items in the Schedule of Values with other required additional schedules and forms including:
 - a. Contractor's construction schedule
 - b. Contract payment request form
 - c. List of subcontractors.
 - d. List of products.
 - e. List of principle suppliers and fabrications.
 - f. Schedule of submittals.

- F. Prior to making application for the first progress payment, the Contractor must submit the Schedule of Values. No progress payments will be made until the schedule of values has been received, reviewed, and approved by the Architect and School District. The costs assigned to the breakdown are to total the contract sum. The approved Schedule of Values is to be used by the Contractor on their Application for Payment.

1.05 BID COST BREAKDOWN
(See Bid Form for any applicable requirements)

1.06 APPLICATION FOR PROGRESS PAYMENTS

- A. At a time consistent with the requirements of this section, the General Conditions, and the Owner-Contractor Agreement, and for each calendar month during the progress of the work, submit three (3) copies of a properly notarized itemized Application for Payment prepared in a manner consistent with the Schedule of Values.
- B. The amount shown on the Application for Payment shall be established by the value of work completed through the last day of the application period based upon the Contractor's estimate of labor and materials incorporated in the work and of materials suitably stored in accordance with the contract through the last day of the previous application, less the aggregate of previous payments, and less the retainage as specified in this section.
- C. The form of application for payment shall be the May, 1983 edition of AIA Document G702. "Application and Certificate for Payment", supported by AIA Document G703. "Continuation Sheet", May, 1983 edition.
- D. Provide the following itemized data on Continuation Sheet:
- a. Format, schedules, line items, and values shall be from the Schedule of Values accepted by Architect.
 - b. Include names, trades and amount for subcontractors.
1. Application Form:
- a. Fill in required information, including that for change orders executed prior to the date of submittal application.
 - b. Fill in summary of dollar values to agree with the respective totals indicated on the continuation sheet.
 - c. Execute certificate with the signature of a responsible officer of the contractor's firm.
2. Continuation sheets:
- a. Fill in total list of all scheduled component items of work, with each number and the scheduled dollar value of each item.
 - b. Fill in the dollar value in each column for each scheduled line item when work has been performed or products stored. Round off values to nearest dollar, or as specified in the Schedule of Values.
 - c. List each change order executed prior to the date of submission, at the end of the continuation sheets. List by change order number, description, and breakdown of costs as for an original component item of work.
- E. Substantiating Data for Progress Payments:
1. Substantiating data is required to verify a payment request. Contractors are to include a cover letter identifying:
 - a. Project.
 - b. Application number and date.
 - c. Detailed list of enclosures.

- d. For stored products: Item number and identification as shown on application, and description of specific material. Include Bill of Sale, Non-Negotiable Bailment Receipt (see form at the end of this section) and applicable insurance certificate.
2. Submit one copy of the data cover letter for each of the applications.
- F. Applications for Payment shall be accompanied by cost breakdowns from the contractor, subcontractors and sub-sub-contractors.
- G. The three notarized copies of the application for payment will be transferred to the architect to be certified for payment. Provide a copy (non-notarized) to the owner's representative.

1.07 APPLICATION FOR FINAL PAYMENT

- A. Submit final Application for Payment following the procedures specified above for progress payments.
- B. Before submitting final Application for Payment, forward concurrently to the Architect, the written warranties and guarantees, Record and Information Manuals and other documents required by the contract documents. Place properly in approved storage at the site the extra stock and spare parts specified. Contractor will obtain the signature of the Architect verifying receipt of the extra stock and spare parts.
- C. Properly executed "Final Lien Waiver and Release" and Contractor's "Affidavit" (see applicable forms at the end of this section) shall be submitted to the Architect in duplicate prior to final payment.
- D. Application for Final Payment shall be accompanied by a properly executed "Consent of Surety Company to Final Payment: AIA Document G707, April, 1970 edition.

1.08 CHANGES AND/OR CLARIFICATIONS

- A. Request for Information (RFI)
 1. If during the construction of the project, clarification of the documents is required, it shall be brought to the attention of the Architect. The Architect will either provide clarification or the Contractor will issue a Request for Information (RFI) to the Architect. Each RFI will be dated and sequentially numbered. The Architect shall provide his written response to the RFI and return the RFI response to the Contractor for distribution to all effected contractors.
 2. Responses to RFI's are not authorization to proceed with work requiring additional compensation. If additional compensation is required, the Contractor shall immediately advise the Architect, and Owner.
- B. Proposal Request (PR)
 1. Should the owner contemplate making a change in the work, the architect will issue a Proposal Request (PR) to the Contractor. If the described change impacts cost and/or time, the Contractor will prepare a proposal and submit it to the Architect. The Contractor's proposed cost shall be broken down completely giving quantity and unit costs by each trade of each item, labor cost with hourly rates, allowable overhead and profit (both adds and deducts). The Owner and Architect will review the pricing to determine if a change order will be issued. Contractors are not to proceed with additional work until written authorization has been received. No additional amount will be paid for submittal in this form or for resubmittal should the breakdown be considered inadequate by the Architect and Owner.
- C. Change Orders (CO)
 1. If the Owner determines that a Proposal Request will be accepted, the Architect will

- prepare a change order (CO) which will be dated and numbered sequentially. The change order will describe the change or changes, will refer to the Proposal Request and Proposal number and becomes valid when signed by the Owner, the Architect and the Contractor.
2. Where unit prices are not required by the bid documents and value of changes or extra work is determined by estimate and acceptance in a lump sum, by cost and percentages, or by cost and a fixed fee, the percentages for overhead and profit, or commission to be allowed for net increases shall in no case exceed the figures identified on the bid form.
 3. Estimates for material shall be based on reasonable current market value at which materials are available to the Contractor and Subcontractor. Upon request, submit satisfactory evidence of such costs. Labor unit costs shall include associated insurance.
 4. When authorized by the Owner, time and material accounting of a change in work may be used. The Contractor shall maintain an accurate account of labor and material involved in each change. Such time and material records are subject to verification. Notify Architect and Owner when work on each change is to start and when it has been completed. To receive full recognition, labor assigned to Contract changes must, insofar as possible, work continuously on the change, rather than interchanging between contract work and the change.

PART 2 - PRODUCTS (Not Applicable)

PART 3 - EXECUTION (Not Applicable)

END OF SECTION

FINAL LIEN WAIVER AND RELEASE

Reference that certain Agreement between _____, as Contractor, and _____, as Owner, dated _____, on the project known as _____ located at _____ for work to be performed by said Contractor.

Reference also that certain invoice of Contractor to said Owner in the Amount of \$ _____ for work, labor and materials installed in or furnished for said project by and through _____.

The receipt by Contractor of Owner's remittance for the amount said invoice, contingent upon the final clearance and payment of said remittance, shall constitute payment for the full contract amount, including change orders and all other claims or demands of any nature whatsoever which Contractor has or may have in connection with the Project or Contract referenced herein, of \$ _____, for which Contractor (a) agrees to and does hereby waive and release said property, project and the Owner and all bond or payment sureties and guarantors from; and (b) does hereby agree to protect, indemnify, defend and hold harmless said property, project, Owner, sureties and guarantors against;

- (1) any and all liens, statutory or otherwise, and
- (2) any or all obligations under any bond or guaranty for payment furnished by or to said Owner, whether pursuant to agreement or requirement of law, and
- (3) any and all other claims whatsoever, statutory or otherwise,

for any and all work, labor and materials furnished by or through said Contractor, its subcontractors and material suppliers for the entirety of said project.

The remittance of the Owner, identified as payment of said above invoice and endorsed by Contractor and marked "paid" or otherwise canceled by the bank against which said remittance was drawn shall constitute conclusive proof that said invoice was paid and the payment thereof was received by the Contractor, and thereupon, this final lien waiver shall become effective automatically and without requirement of any further act, acknowledgment or receipt of the part of said Contractor.

Contractor does further warrant that Contractor has not and will not assign its claims for payment nor its right to perfect a lien against said property and project, and the undersigned representative of the contractor has the right to execute this waiver and release thereof.

The undersigned representative of Contractor does hereby certify under oath that he is fully authorized and empowered to execute this instrument for and in behalf of said Contractor and to bind them hereto and does in fact so execute this final lien release.

Dated this _____ day of _____, 20__.

Contractor:

By:

Title:

Subscribed and affirmed to before me, the undersigned Notary Public within and for the State of _____ and the County of _____, this _____ day of _____, 20__, in the City of _____.

Notary Public within and for said County and State
NON-NEGOTIABLE
BAILMENT RECEIPT

Receipt Number

BAILOR: Owner

BAILEE: Contractor/Supplier

PROJECT: _____

LOCATION OF STORAGE:

The goods and materials described below are held and stored pursuant to the Contract by and between Bailee, as Contractor/Supplier, and Bailer as Owner for Work to be performed at the above referenced Project location. Said goods and materials are to be transferred or delivered to the project site in conjunction with the performance of Bailee's contract referenced above or upon the direction of Bailor or the Architect and no other. The Bailee acknowledges that it has no ownership rights or title in, nor shall claim any lien or interest in or upon, said goods and materials.

QUANTITY DESCRIPTION OF ITEM

Received and Acknowledged
Contractor/Supplier

DATED: _____

BY:

Authorized Signature

The undersigned representative of Contractor does hereby certify under oath that he is fully authorized and empowered to execute this instrument for and in behalf of said Contractor and to bind them hereto and does in face so execute this final lien release.

Dated this _____ day of _____, 20 ____.

Contractor:

By:

Title:

Subscribed and affirmed to before me, the undersigned Notary Public within and for the State of

_____ and the County of _____, this _____ day of _____, 20 _____,

in the City of _____.

Notary Public within and for said County and State

SECTION 01040 - COORDINATION

PART 1 - GENERAL

1.01 SECTION INCLUDES

- A. Coordination.
- B. Coordination Drawings.
- C. Lockout/Tagout Procedures
- D. General Installation Provisions
- E. Cleaning and Protection

1.02 COORDINATION

- A. Coordinate scheduling, submittals, and Work of the various sections of specifications to assure efficient and orderly sequence of the project.
- B. Verify that utility requirements for the project have been properly installed and that such water, phone, and electrical hookup is compatible with other construction and demolition operations occurring at the site. Coordinate Work of various sections having interdependent responsibilities for installing, connecting to, and placing in service, such equipment.
- C. Coordinate space requirements and installation of all Work including mechanical and electrical Work that is indicated diagrammatically on drawings prior to initiating Work on site. Bring discrepancies to the attention of the Architect in a timely manner, follow routing shown for pipes, ducts, and conduit, as closely as practicable; place runs parallel with line of building. Utilize spaces efficiently to maximize accessibility for other installations, for maintenance, and for repairs.
- D. In finished areas, except as otherwise indicated, conceal pipes, ducts, and wiring within the construction. Coordinate locations of fixtures and outlets with finish elements.
- E. The Contractor is to coordinate his Work with the Work of the Owner's Contractors.
- F. Coordinate completion and clean up of Work of separate sections in preparation for Substantial Completion and for portions of Work designated for Owner's partial occupancy.
- G. After Owner occupancy of premises, coordinate access to site for correction of defective Work and Work not in accordance with contract documents, to minimize disruption of Owner's activities. This will include off-hour Work to avoid conflict with Owner's activities.
- H. Coordinate construction activities included under various sections of these specifications to assure efficient, safe, and orderly installation of each part of the Work. Coordinate construction operations included under different sections of the specifications that are dependent upon each other for proper installation, connection, and operations.
 - 1. Where installation of one part of the Work is dependent on installation of other components either before or after its own installation, schedule construction activities in the sequence required to obtain the best results.
 - 2. Where availability of space is limited, coordinate installation of different components to assure maximum accessibility for required maintenance, service and repair.
- I. Where necessary, prepare memoranda for distribution to each party involved outlining special procedures required for coordination. Include such items as required notices, reports, and attendance at meetings.

1. Prepare similar memoranda for the Owner and separate Contractors where coordination of their Work is required.
- J. Administrative Procedures: Coordinate scheduling and timing of required administrative procedures with other activities to avoid conflicts and ensure orderly progress of the Work. Such administrative activities include, but are not limited to, the following:
1. Preparation of schedules.
 2. Installation and removal of temporary facilities.
 3. Delivery and processing of submittals.
 4. Conducting progress meetings.
 5. Orchestrating pre-installation and quality assurance meetings.
 6. Project closeout activities.

1.03 COORDINATION DRAWINGS (Include as specifically applicable to the project.)

- A. Coordination Drawings: Prepare and submit coordination drawings where close and careful coordination is required for installation of products and materials fabricated off-site by separate entities, and where limited space availability necessitates maximum utilization of space for efficient installation of different components.
1. Show the interrelationship of components.
 2. Indicate required installation sequences.
 3. Comply with requirements contained in Section "Submittals".
 4. Refer to Division-15 Section "Basic Mechanical Requirements", and Division-16 Section "Basic Electrical Requirements" for specific coordination drawing requirements for mechanical and electrical installations.
 5. In addition to coordination drawings listed in the individual sections, prepare coordination drawings for:
 - a. Mechanical equipment rooms.
 - b. Electrical equipment rooms.
 - c. Elevator equipment rooms.
 - d. Roof plan with ALL penetrations, equipment supports, etc., including mechanical and electrical items.
 - e. Ductwork, piping, electrical conduit.
 6. Submit coordination drawings to the Architects as an "Informational Submittal". The Architect will not take responsive action.

1.04 LOCKOUT/TAGOUT PROCEDURES

- A. Comply with the most recent requirements of OSHA Regulations for the safety of the workers. All equipment shall be locked/tagged out to a zero energy state when new installation, replacement, repair, maintenance or servicing is done on machinery or equipment to protect against accidental or inadvertent operation when such operation could cause injury to personnel.
- B. Contractors are required to lockout/tagout machinery and equipment prior to maintenance or service. Compliance with this policy/procedure is mandatory.
- C. Contractor employees must be able to:
1. Prepare equipment for shut down
 2. Shut down equipment
 3. Isolate equipment
 4. Apply lockout/tagout devices
 5. Control any stored energy
 6. Verify equipment isolation
 7. Remove the lockout

- D. When a lockout is placed on a piece of equipment or a system, it shall have a tag attached with a written warning from the person attaching the lockout.
- E. If the energy source cannot be locked out, the tag should clearly state that there is no lockout on the equipment and that it has been de-energized for service.
- F. Procedures:
 - 1. Preparation

Contractor(s) performing lockouts must verify which switches, valves or other energy isolating devices apply to the equipment being services.
 - 2. Shutdown
 - a) Notify any affected personnel (includes other contractors and/or district staff) of the equipment or machinery being locked/tagged out.
 - b) Shut the equipment down using its normal operating controls.
 - 3. Isolation
 - a) Isolate the equipment or machinery from every power source.
 - b) Insure any secondary power is isolated from the equipment or machinery.
 - 4. Application of Lockout/Tagout
 - a) Lockout the energy isolating device with an assigned lock. Only locks assigned for lockout purposes shall be used. General purpose locks shall not be utilized.
 - 5. Stored Energy
 - a) Insure all moving parts are stopped.
 - b) Release any stored energy from the equipment or machinery. Spring pressure, elevated parts, rotating parts, hydraulics, air, gas, steam, water, etc., must be dissipated or restrained by other methods such as grounding, blocking or bleeding down.
 - 6. Isolation & Verification
 - a) Insure no personnel are exposed to the equipment or machinery.
 - b) Operate the controls of the equipment or machinery to make sure the equipment or machinery will not operate.
 - c) Return the controls to the off position.
 - d) Electrical testing equipment shall be used to verify electrical isolation.
 - 7. Restoring Equipment/Machinery to Operation
 - a) Upon completion of maintenance or service, verify the equipment/machinery is safe to operate.
 - b) Remove all tools from the work area.
 - c) Insure the system is fully assembled.
 - d) Be sure all personnel are clear of the equipment.
 - e) Inform everyone affected by the equipment or machinery that the lockout/tagout is being removed.
 - f) Remove the lockout/tagout devices. Devices are only to be removed by the person that put them on, except in the case of an emergency.

1.05 GENERAL INSTALLATION PROVISIONS

- A. Inspection of Conditions: Require the Installer of each major Work component to inspect both the substrate and conditions under which Work is to be performed. Do not proceed until unsatisfactory conditions have been corrected in an acceptable manner.
- B. Manufacturer's Instructions: Comply with manufacturer's installation instructions and recommendations, to the extent that those instructions and recommendations are more explicit or stringent than requirements contained in contract documents.
 - 1. Where applicable, comply with manufacturer's instructions, including each step in sequence.
 - 2. Should manufacturer's instructions with contract documents, request clarification from Architect before proceeding.
 - 3. Installation must be performed to conform to the requirements of manufacturer's warranty.
- C. Inspect materials or equipment immediately upon delivery and again prior to installation. Reject damaged and defective items.
- D. Provide attachment and connection devices and methods necessary for securing Work. Secure Work true to line and level. Allow for expansion and building movement.
- E. Visual Effects: Provide uniform joint widths in exposed Work. Arrange joints in exposed Work to obtain the best visual effect. Refer questionable choices to the Architect for final decision.
- F. Recheck measurements and dimensions, before starting each installation.
- G. Install each component during weather conditions and project status that will ensure the best possible results. Isolate each part of the completed construction from incompatible material as necessary to prevent deterioration.
- H. Coordinate temporary enclosures with required inspections and tests, to minimize the necessity of uncovering completed construction for that purpose.
- I. Mounting Heights: Where mounting heights are not indicated (install individual components at standard mounting heights recognized within the industry for the particular application indicated). Refer questionable mounting height decisions to the Architect for final decision.

1.06 CLEANING AND PROTECTION

- A. Clean and maintain construction area as frequently as necessary throughout the project. Contractor to provide up to and have use of at least one dumpster during the course of the Work. The dumpster to be located as coordinated with the Owner. The Contractor shall be responsible for any damages and shall repair and/or replace grass sod, concrete curbing, sidewalks, paved surfaces or other items if damaged due to the Contractor's activities.
- B. Limiting Exposures: Supervise construction activities to ensure that no part of the construction, completed or in progress, is subject to harmful, dangerous, damaging, or otherwise deleterious exposure during the construction period. Where applicable, such exposures include, but are not limited to, the following:
 - 1. Excessive static or dynamic loading.
 - 2. Excessive internal or external pressures.
 - 3. Excessively high or low temperatures.
 - 4. Thermal shock.
 - 5. Excessively high or low humidity.
 - 6. Air contamination or pollution.
 - 7. Water or ice.
 - 8. Solvents.
 - 9. Chemicals.
 - 10. Light.
 - 11. Radiation.

12. Puncture.
13. Abrasion.
14. Heavy traffic.
15. Soiling, staling and corrosion.
16. Bacteria.
17. Rodent and insect infestation.
18. Combustion.
19. Electrical current.
20. High speed operation.
21. Improper lubrication.
22. Unusual wear or other misuse.
23. Contact between incompatible materials.
24. Destructive testing.
25. Misalignment.
26. Excessive weathering.
27. Unprotected storage.
28. Improper shipping or handling.
29. Theft.
30. Vandalism.

C. Comply with Environmental Protection Agency Standards for Lead Renovation, Repair, and Painting Program (RRP); 40 CFR Part 745 and Kansas Department of Health and Environment Regulations K.A.R. 28-72-1 to 28-72-54.

1. Conduct pre-renovation education and notification.
2. Supervise construction activities to ensure that lead safe work practices are performed and take proper precautions concerning presumed lead materials.
3. Prevent discharge, dispersal, release or escape of lead dust and debris.
4. Isolate work areas and ensure that renovation dust or debris does not spread beyond contract limits or the project work areas. If latent emissions occur, perform cleaning, recleaning, and subsequent cleaning verifications as necessary. The Contractor shall not leave lead dust hazards in Owner facilities. Lead dust hazard means surface dust that contains a dust-lead loading (area concentration of lead) at or exceeding the levels promulgated by State of Kansas and Federal regulations. The Contractor shall not impair the Owner's ability to occupy work areas under this contract beyond substantial completion dates by leaving lead dust hazards.
5. During construction the Contractor shall perform visual inspections and cleaning verifications and shall weigh and assess the risks presented by the actual or presumed presence of lead-based paint and/or lead-based paint hazards.
6. The Contractor shall comply with State of Kansas and Federal lead safe work practices to clean and reclean each work area for safe post renovation occupancy by unprotected workers, children, and other building occupants.
7. Comply with the US Occupational Safety and Health Administrations's Lead in Construction Rule, 29 CFR Part 1926 et al., 29 CFR Part 1910 et al.
 - a. Communicate information concerning lead hazards according to the requirements of OSHA's Hazard Communication Standard for the construction industry, 29 CFR 1926.59.
 - b. Employee notification: Prior to the commencement of work activities, make available to the affected parties information developed for the hazard communication standard for this purpose.
 - c. The Contractor shall properly clean all areas where suspect or identified lead-based paint products are disturbed prior to project completion.
8. At the Pre-Construction Meeting the Contractor shall submit documents which indicate:
 - d. Contractor and subcontractors are lead certified firms.
 - e. That each firm employees at least one lead certified renovator

- who is specifically trained to supervise and direct lead safe work practices, post signage, and perform cleaning verifications.
- f. That individual workers are trained to use lead safe work practices.
9. Product Prohibition: Do not install lead-based paints or coatings. Do not install lead bearing materials. The Contractor shall not install lead or lead-bearing products as defined by the US Consumer Product Safety Commission's Ban of Lead-Containing Paint and Certain Products Bearing Lead-Containing Paint 16 CFR 1303 et. Al.

PART 2 - PRODUCTS

Not used.

PART 3 - EXECUTION

Not used.

END OF SECTION

SECTION 01045 - CUTTING AND PATCHING

PART 1 GENERAL

1.01 SECTION INCLUDES:

- A. Summary
- B. Submittals
- C. Quality Assurance
- D. Products
- E. Cleaning
- F. Renovation Supplemental Project Procedures

1.02 SUMMARY

- A. This section specifies administrative and procedural requirements for cutting and patching.
- B. Refer to other sections for specific requirements and limitations applicable to cutting and patching individual parts of the work.
 - 1. Requirements of this section apply to mechanical and electrical installations. Refer to Division-22 sections for other requirements and limitations applicable to cutting and patching mechanical and electrical installations.

1.03 SUBMITTALS

- A. Cutting and Patching Description: Where approval of procedures for cutting and patching is required before proceeding, submit a description of the procedures well in advance of the time cutting and patching will be performed and request approval to proceed. Include the following information, as applicable, in the proposal:
 - 1. Describe the extent of cutting and patching required and how it is to be performed; indicate why it cannot be avoided.
 - 2. Describe anticipated results in terms of changes to existing construction; include changes to structural elements and operating components as well as changes in the building's appearance and other significant visual elements.
 - 3. List products to be used and firms or entities that will perform work.
 - 4. Indicate dates when cutting and patching is to be performed.
 - 5. List utilities that will be disturbed or affected, including those that will be relocated and those that will be temporarily out-of-service. Indicate how long service will be disrupted.
 - 6. Where cutting and patching involves addition of reinforcement to structural elements, submit details and engineering calculations signed and sealed by a qualified professional engineer licensed in the State of Kansas to show how reinforcement is integrated with the original structure.
 - 7. Approval by the Architect to proceed with cutting and patching does not waive the Architect's right to later require complete removal and replacement of a part of the work found to be unsatisfactory.

1.04 QUALITY ASSURANCE

- A. Requirements for Structural Work: Do not cut and patch structural elements in a manner that would reduce their load-carrying capacity or load-deflection ratio.
 - 1. Obtain approval of the cutting and patching description before cutting and patching the

following structural elements:

- a. Foundation construction.
 - b. Bearing and retaining walls.
 - c. Structural concrete.
 - d. Structural steel.
 - e. Lintels.
 - f. Structural decking.
 - g. Miscellaneous structural metals.
 - h. Equipment supports.
 - i. Piping, ductwork, vessels and equipment.
- B. Operational and Safety Limitations: Do not cut and patch operating elements or safety related components in a manner that would result in reducing their capacity to perform as intended, or result in increase maintenance, or decreased operational life or safety.
1. Obtain approval of the cutting and patching description before cutting and patching the following operating elements or safety related systems:
 - a. Primary operational systems and equipment.
 - b. Air or smoke barriers.
 - c. Water, moisture, or vapor barriers.
 - d. Membranes and flashings.
 - e. Fire protection systems.
 - f. Noise and vibration control elements and systems.
 - g. Control systems.
 - h. Communication systems.
 - i. Electrical wiring systems.
- C. Visual Requirements: Do not cut and patch construction exposed on the exterior or in occupied spaces, in a manner that would, in the Architect's opinion, reduce the building's aesthetic qualities, or result in visual evidence of cutting and patching. Remove and replace work that has been cut and patched in a visually unsatisfactory manner.
1. If possible, retain the original installer or fabricator to cut and patch the following categories of exposed work; or if it is not possible to engage the original installer or fabricator, engage another recognized experience and specialized firm:
 - a. Processed concrete finishes.
 - b. Stonework.
 - c. Ornamental metal.
 - d. HVAC enclosures, cabinets or covers.

PART 2 PRODUCTS

2.01 MATERIALS

- A. Use materials that are identical to existing materials. If identical materials are not available or cannot be used where exposed surfaces are involved, use materials that match existing adjacent surfaces to the fullest extent possible with regard to visual effect. Use materials whose installed performance will equal or surpass that of existing materials.

PART 3 EXECUTION

3.01 INSPECTION

- A. Before cutting existing surfaces, examine surfaces to be cut and patched and conditions under which cutting and patching is to be performed. Take corrective action before proceeding, if unsafe or unsatisfactory conditions are encountered.

3.02 PREPARATION

- A. Temporary Support: Provide temporary support of work to be cut.
- B. Protection: Protect existing construction during cutting and patching to prevent damage. Provide protection from adverse weather conditions for portions of the project that might be exposed during cutting and patching operations.
- C. Avoid interference with use of adjoining areas or interruption of free passage to adjoining areas.
- D. Take all precautions necessary to avoid cutting existing pipe, conduit or ductwork serving the building, but scheduled to be removed or relocated until provisions have been made to bypass them.

3.03 PERFORMANCE

- A. General: Employ skilled workmen to perform cutting and patching. Proceed with cutting and patching at the earliest feasible time and complete without delay.
 - 1. Cut existing construction to provide for installation of other components or performance of other construction activities and the subsequent fitting and patching required to restore surfaces to their original condition.
- B. Cutting: Cut existing construction using methods least likely to damage elements to be retained or adjoining construction. Where possible, review proposed procedures with the original installer; comply with the original installer's recommendations.
 - 1. In general, where cutting is required, use hand or small power tools designed for sawing or grinding, not hammering and chopping. Cut holes and slots neatly to size required with minimum disturbance of adjacent surfaces. Temporarily cover openings when not in use.
 - 2. To avoid marring existing finished surfaces, cut or drill from the exposed or finished side into concealed surfaces.
 - 3. Cut through concrete and masonry using a cutting machine such as a carborundum saw or diamond core drill.
 - 4. Comply with requirements of applicable sections of Division-2.
 - 5. By-pass utility services such as pipe or conduit, before cutting, where services are shown or required to be removed, relocated or abandoned. Cut-off pipe or conduit in walls or partitions to be removed. Cap, valve or plug and seal the remaining portion of pipe or conduit to prevent entrance of moisture or other foreign matter after by-passing and cutting.
- C. Patching: Patch with durable seams that are as invisible as possible. Comply with specified tolerances.
 - 1. Where feasible, inspect and test patched areas to demonstrate integrity of the installation.
 - 2. Restore exposed finishes of patched areas and extend finish restoration into retained adjoining construction in a manner that will eliminate evidence of patching and refinishing.

3.04 CLEANING

- A. Thoroughly clean areas and spaces where cutting and patching is performed or used as access. Remove completely paint, mortar, oils, putty and items of similar nature. Thoroughly clean piping, conduit and similar features before painting or other finishing is applied. Restore damaged pipe covering to its original condition.

3.04 RENOVATION SUPPLEMENTAL PROJECT PROCEDURES

- A. Materials: As specified in Product Sections; match existing products and work for patching and extending work.
- B. Close openings in exterior surfaces to protect existing work from weather and extremes of

temperature and humidity.

- C. Remove, cut and patch work in a manner to minimize damage and to provide a means of restoring products and finishes to original condition.
- D. Refinish visible existing surfaces to remain in renovated rooms and spaces, to specified condition for each material, with a neat transition to adjacent finishes.
- E. Where new work abuts or aligns with existing, perform a smooth and even transition. Patched work to match existing adjacent work in texture and appearance.
- F. When finished surfaces are cut so that a smooth transition with new work is not possible, terminate existing surface along a straight line at a natural line of division and make recommendation to Architect.
- G. Where a change of plane of ¼-inch or more occurs, submit recommendation for providing a smooth transition for Architect review.
- H. Patch or replace portions of existing surfaces which are damaged, lifted, discolored, or showing other imperfections.

Finish surfaces as specified in individual product sections.

END OF SECTION

SECTION 01095 - REFERENCE STANDARDS AND DEFINITIONS

PART 1 - GENERAL

1.01 SECTION INCLUDES:

- A. Related documents
- B. Definition
- C. Specification Format and Content Explanation
- D. Industry Standards
- E. Governing Regulations/Authorities
- F. Submittals

1.02 RELATED DOCUMENTS

- A. Drawings and general provisions of contract, including General and Supplementary Conditions and other Division-1 Specification sections, apply to this section.

1.03 DEFINITIONS

- A. Indicated: The term "indicated" refers to graphic representations, notes, or schedules on the drawings, other paragraphs or schedules in the specifications, and similar requirements in the contract documents. Where terms such as "shown", "noted", "scheduled", and "specified" are used, it is to help the reader locate the reference; no limitation on locating is intended.
- B. Directed: Terms such as "directed", "requested", "authorized", "selected", "approved", "required", and "permitted" mean "directed by the architect/consultant", "requested by the architect/consultant", and similar phrases.
- C. Approve: The term "approved", where used in conjunction with the architect/consultant's action on the Contractor's submittals, applications, and requests, is limited to the architect/consultant's duties and responsibilities as stated in General, Supplementary, and Special Provisions.
- D. Regulation: The term "Regulations" includes laws, ordinances, statutes, and lawful orders issued by authorities having jurisdiction, as well as rules, conventions, and agreements within the asbestos removal, hazardous waste, and construction industries that control performance of the work.
- E. Furnish: The term "furnish" is used to mean "supply and deliver to the project site, ready for unloading, unpacking, assembly, installation, and similar operations".
- F. Install: The term "install" is used to describe operations at project site including the actual "unloading, unpacking, assembly, erection, placing, anchoring, applying, working to dimension, finishing, curing, protecting, cleaning, and similar operations".
- G. Provide: The term "provide" means "to furnish and install, complete and ready for the intended use".
- H. Installer: An "Installer" is the Contractor or an entity engaged by the Contractor, either as an employee, Subcontractor, or sub-subcontractor, for performance of a particular construction activity, including installation, erection, application, and similar operations. Installers are required to be experienced in the operations they are engaged to perform.

1. The term “experienced” when used with the term “Installer” means having a minimum of five previous projects similar in size and scope to this project, being familiar with the precautions required, and having complied with requirements of the authority having jurisdiction.
 2. Trades: Use of titles such as “carpentry” is not intended to imply that certain construction activities must be performed by accredited or unionized individuals of a corresponding generic name, such as “carpenter”. It also does not imply that requirements specified apply exclusively to trades persons of the corresponding generic name.
- I. Assignment of Specialists: Certain sections of the specifications require that specific construction activities shall be performed by specialists who are recognized experts in the operations to be performed. The specialists must be engaged for those activities, and assignments are requirements over which the Contractor has no choice or option. Nevertheless, the ultimate responsibility for fulfilling contract requirements remains with the Contractor.
1. This requirement shall not be interpreted to conflict with enforcement of building codes and similar regulations governing the work. It is also not intended to interfere with local trade union jurisdictional settlements and similar conventions.
- J. Project Site is the space available to the Contractor for performance of activities, either exclusively or in conjunction with others performing other work as part of the project. The extent of the Project Site is shown on the drawings and may or may not be identical with the description of the actual Project Site. All dimensions and locations should be field verified and noted by the Contractor.
- K. Testing Laboratories: A “testing laboratory” is an independent entity engaged to perform specific inspections or tests, either at the Project Site or elsewhere, and to report on and, if required, to interpret results of those inspections or tests.

1.04 SPECIFICATION FORMAT AND CONTENT EXPLANATION

- A. Specification Format: The specifications are organized into divisions and sections based somewhat on the Construction Inspection Institute’s 16-Division format and MASTER FORMAT numbering system.
- B. Specification Content: This specification uses certain conventions in the use of language and the intended meaning of certain terms, words, and phrases when used in particular situations or circumstances. These conventions are explained as follows:
1. Abbreviated Language: Language used in specifications and other contract documents is the abbreviated type. Implied words and meanings will be appropriately interpreted. Singular words will be interpreted as plural and plural words interpreted as singular where applicable and the full context of the contract documents so indicates.
 2. Imperative and streamlined language is used generally in the specifications. Requirements expressed in the imperative mood are to be performed by the Contractor. At certain locations in the text, for clarity, subjective language is used to describe responsibilities that must be fulfilled indirectly by the Contractor, or by others when so noted.
 - a. The words “shall be” shall be included by inference wherever a colon (:) is used within a sentence or phrase.

1.05 INDUSTRY STANDARDS

- A. Applicability of Standards: Except where the contract documents include more stringent requirements, applicable construction industry standards have the same force and effect as if bound or copied directly into the contract documents. Such standards are made a part of the contract documents by reference.
- B. Publication Dates: Where the date of issue of a referenced standard is not specified, comply with the standard in effect as of date of contract documents.
- C. Conflicting Requirements: Where compliance with two or more standards is specified, and the standards establish different or conflicting requirements for minimum quantities or quality levels,

refer requirements that are different, but apparently equal, and uncertainties to the architect and/or owner for a decision before proceeding.

1. Minimum Quantity or Quality Levels: The quantity level shown or specified shall be the minimum provided or performed. In complying with these requirements, indicated numeric values are minimum or maximum, as appropriate for the context of the requirement. Refer uncertainties to the architect and/or owner for a decision before proceeding.

D. Copies of Standards: Each entity engaged in activities on the project is required to be familiar with industry standards applicable to that entity's construction activity. Copies of applicable standards are not bound with the contract documents.

1. Where copies of standards are needed for performance of a required activity, the Contractor shall obtain copies directly from the publication source.

E. Abbreviations and Names: Trade association names and titles of general standards are frequently abbreviated. Where such acronyms or abbreviations are used in the specifications or other contract documents, they mean the recognized name of the trade association, standards generating organization, authority having jurisdiction, or other entity applicable to the context of the text provision. Refer to the "Encyclopedia of Associations", published by Gale Research Co., available in most libraries.

1.06 GOVERNING REGULATIONS/AUTHORITIES

A. As applicable, the architect and/or engineer has contacted authorities having jurisdiction to obtain information necessary for preparation of contract documents. Contact authorities having jurisdiction directly for information and decisions having a bearing on the work.

1.07 SUBMITTALS

A. Permits, Licenses, and Certificates: For the Owner's records, submit copies of permits, licenses, certifications, inspection reports, releases, jurisdictional settlements, notices, receipts for fee payments, judgments, and similar documents, correspondence, and records established in conjunction with compliance with standards and regulations bearing upon performance of the work.

PART 2 - PRODUCTS

Not used.

PART 3 - EXECUTION

Not used.

END OF SECTION

SECTION 01200 - PROJECT MEETINGS

PART 1 - GENERAL

1.01 SECTION INCLUDES:

- A. Related Documents
- B. Summary
- C. Pre-Construction Conference
- D. Pre-Installation Conference
- E. Progress Meetings

1.02 RELATED DOCUMENTS

- A. Drawings and general provisions of the contract, including General and Supplementary Conditions and other Division-1 specification sections, apply to this section.

1.03 SUMMARY

- A. This section specifies administrative and procedural requirements for project meetings including, but not limited to:
 - 1. Preconstruction conference.
 - 2. Preinstallation conferences.
 - 3. Coordination meetings.
 - 4. Progress meetings.

- B. Construction schedules are specified in another Division-1 section.

1.04 PRECONSTRUCTION CONFERENCE

- A. The Contractor shall schedule a preconstruction conference and organizational meeting at the project site or other convenient location within fourteen (14) days of contract execution, and at least seven (7) days prior to commencement of any construction activities. The Contractor shall conduct the meeting to review responsibilities and personnel assignments.
- B. Attendees: School District, the Architects/Consultants, the Contractor and its superintendent, major subcontractors, manufacturers, suppliers and other concerned parties shall each be represented at the conference by persons familiar with and authorized to conclude matters relating to the work.
- C. Agenda: Discuss items of significance that could affect progress, including such topics as:
 - 1. Tentative construction schedule.
 - 2. Critical work sequencing.
 - 3. Designation of responsible personnel.
 - 4. Procedures for processing field decisions and change orders.
 - 5. Procedures for processing applications for payment.
 - 6. Distribution of contract documents.
 - 7. Submittal of Shop Drawings, Product Data and Samples.
 - 8. Preparation of record documents.
 - 9. Use of the premises.
 - 10. Office, work and storage areas.
 - 11. Equipment deliveries and priorities.
 - 12. Safety procedures and compliance with Lock Out/Tag Out procedures.

13. Lead safe work practices and lead hazard prevention procedures.
14. First aid.
15. Security.
16. Housekeeping.
17. Working hours.
18. Testing agencies and procedures.
19. Temporary utilities; water, electric, phone.
20. Temporary lavatory facilities.
21. Quality control.

- D. The Contractor shall record meeting minutes and distribute copies to everyone in attendance and to others affected by decisions of actions resulting from the meeting.

1.05 PREINSTALLATION CONFERENCES

- A. The General Contractor shall convene a preinstallation conference at the site before each construction activity that requires coordination with other construction. The Installer and representatives of manufacturers and fabricators involved in or affected by the installation, and its coordination or integration with other materials and installations that have preceded or will follow, shall attend the meeting. Advise the architect and owner of scheduled meeting dates.

- B. Review the progress of the construction activities and preparations for the particular activity under consideration at each preinstallation conference, including requirements for:

1. Contract documents.
2. Options.
3. Related Change Orders.
4. Purchases.
5. Deliveries.
6. Shop drawings, product data and quality control samples.
7. Possible conflicts.
8. Compatibility problems.
9. Time schedules.
10. Weather limitations.
11. Manufacturer's recommendations.
12. Compatibility of materials.
13. Acceptability of substrates.
14. Temporary facilities.
15. Space and access limitations.
16. Governing regulations.
17. Safety and application of associated Lock Out/Tag Out procedures.
18. Inspection and testing requirements.
19. Required performance results.
20. Recording requirements.
21. Protection.
22. Punchlist procedures and Architect/Engineer responsibilities limitations.

- C. Notify architect and owner four days in advance of meeting date when their attendance is required by individual section.

- D. The Contractor shall prepare agenda, preside at the conference and record significant discussions and agreements and disagreements of each conference, along with the approved schedule. The Contractor shall distribute the record of the meeting to everyone concerned, promptly, including the owner and architect.

- E. Do not proceed if the conference cannot be successfully concluded. Initiate whatever actions are necessary to resolve impediments to performance of work and reconvene the conference at the earliest feasible date.

1.06 PROGRESS MEETINGS

A. Conduct progress meetings at the Project Site at a minimum of bi-monthly intervals or as directed by the Architect. Notify the Owner and Architect of scheduled meeting dates. Coordinate dates of meetings with preparation of the payment request.

B. Attendees: In addition to representatives of the Owner and Architect, each subcontractor, supplier or other entity concerned with current progress or involved in planning, coordination or performance of future activities shall be represented at these meeting by persons familiar with the Project and authorized to conclude matters relating to progress..

C. Agenda: Review and correct or approve minutes of the previous progress meeting. Review other items of significance that could affect progress. Include topics for discussion as appropriate to the current status of the project.

1. Contractor's Schedule: Review progress since the last meeting. Determine where each activity is in relation to the Contractor's schedule, whether on time or ahead or behind schedule. Determine how operations behind schedule will be expedited; secure commitments from parties involved to do so. Discuss whether schedule revisions are required to ensure that current and subsequent activities will be completed with the contract time.

2. Produce and review a two-week "look ahead" schedule outlining planned construction activities for the next two weeks (or the period of time until the next progress meeting).

3. Review the present and future needs of each entity present, including such items as:

- a. Interface requirements.
- b. Time.
- c. Sequences.
- d. Deliveries.
- e. Off site fabrication status.
- f. Access.
- g. Site utilization.
- h. Temporary facilities and services.
- i. Hours of work.
- j. Hazards and risks.
- k. Housekeeping.
- l. Quality and work standards.
- m. Change orders.
- n. Documentation of information for payment requests.
- o. Outstanding items; submittals, proposal requests, RFIs.
- p. Quality assurance.
- q. Safety and application of necessary Lock Out/Tag Out procedures.
- r. Performance of lead safe work practices.

D. Reporting: No later than three days after each progress meeting date, the Contractor is to distribute copies of minutes of the meeting to each party present and to other parties who should have been present. Include a brief summary, in narrative form, of progress since the previous meeting and reports.

PART 2 - PRODUCTS

Not used

PART 3 - EXECUTION

Not used.

END OF SECTION

SECTION 01300 - SUBMITTALS

PART 1 - GENERAL

1.01 SECTION INCLUDES:

- A. Related Documents.
- B. Summary.
- C. Submittal Procedures.
- D. Contractor's Construction Schedules.
- E. Submittal Schedule.
- F. Daily Construction Reports.
- G. Preexisting Conditions Video Survey.
- H. Shop Drawings.
- I. Product Data.
- J. Samples.
- K. Communications Facilitating Contract Administration.
- L. Architect's Action.
- M. Contractor's Action on Returned Submittals.

1.02 RELATED DOCUMENTS

- A. Drawings and general provisions of the contract, including General and Supplementary Conditions and other Division-1 Specification Sections, apply to this section.

1.03 SUMMARY

- A. This section specifies administrative and procedural requirements for submittals required for performance of the work, including:
 - 1. Submittal procedures.
 - 2. Contractor's construction schedule.
 - 3. Submittal schedule.
 - 4. Daily construction reports.
 - 5. Construction photographs.
 - 6. Shop drawings.
 - 7. Product data.
 - 8. Samples.
 - 9. Informational submittals.
 - 10. Communications.

- B. Administrative Submittals: Refer to other Division-1 sections and other contract documents for requirements for administrative submittals. Such submittals include, but are not limited to:
 - 1. Permits.
 - 2. Applications for payment.
 - 3. Performance, payment bonds, and statutory bond.
 - 4. Insurance certificates.
 - 5. List of subcontractors.
- C. The "Schedule of Values" submittal is included in Division-1 Section "Applications for Payment."
- D. Inspection and test reports are included in Division-1 Section "Quality Control Services."
- E. The "Product List" submittal is included in Division-1 Section "Materials and Equipment."

1.04 SUBMITTAL PROCEDURES

- A. Coordination: Coordinate preparation and processing of submittals with performance of construction activities. Transmit each submittal sufficiently in advance of performance of related activities to avoid delay and to allow sufficient review time.
 - 1. Coordinate each submittal with fabrication, purchasing, testing, delivery, other submittals and related activities that require sequential activity.
 - 2. Coordinate transmittal of different types of submittals for related elements of the work so processing will not be delayed by the need to review submittals concurrently for coordination.
 - a. The Architect reserves the right to withhold action on a submittal requiring coordination with other submittals until related submittals are received. Such action shall not be grounds for an extension of time or delay by the Contractor.

- 3. The Architect may request submittals in addition to those indicated in the technical sections when deemed necessary to adequately describe the work covered in the respective section.
- 4. Units of weights and measurements used on all submittals shall be the same as used in the contract documents.
- 5. Processing: Allow sufficient review time so that the work will not be delayed as a result of the time required to process submittals, including time for resubmittals.

The Architect shall be responsible for reviewing and certifying that submittals are in compliance with the contract requirements. The approving authority on submittals is the Architect unless otherwise specified for the specific submittal.

- a. Allow at least seven (7) working days in Architect's office for initial review. Allow additional time if processing must be delayed to permit coordination with subsequent submittals. The Architect will promptly advise the Contractor when a submittal being processed must be delayed for coordination with work by others.

- b. If an intermediate submittal is necessary, process in the same manner as the initial submittal.
 - c. Allow at least four (4) working days for reprocessing each submittal.
 - d. No extension of contract time will be authorized because of failure to transmit submittals to the Architect sufficiently in advance of the work to permit processing.
- B. Submittal Preparation: Place a permanent label or title block on each submittal for identification. Indicate the name of the entity that prepared each submittal on the label or title block.
1. Provide a space approximately 4" x 5" on the label or beside the title block on shop drawings, product data and samples to record the Contractor's review and approval markings and the action taken.
 2. Include the following information on the label for processing and recording action taken:
 - a. Project name.
 - b. Date.
 - c. Name and address of Architect.
 - d. Name and address of Contractor.
 - e. Name and address of subcontractor.
 - f. Name and address of supplier.
 - g. Name of manufacturer.
 - h. Number and title of appropriate specification section.
 - i. Drawing number and detail references, as appropriate.
- C. Submittal Transmittal: Package each submittal appropriately for transmittal and handling. Transmit each submittal from Contractor to Architect including the information below. Submittals received by Architect from sources other than the Contractor will be returned without action.
1. Record relevant information and requests for data on the transmittal. On the form, or separate sheet, record deviations from contract document requirements, including minor variations and limitations. Include Contractor's signed certification that information complies with contract document requirements.
 2. Submit to Architect at business address.

1.05 CONTRACTOR'S BAR CHART CONSTRUCTION SCHEDULES (Alternate to CPM Schedule)

- A. The Contractor shall provide Critical Path Method (CPM) scheduling services, including planning, evaluating and reporting; subcontractors shall participate in scheduling.
1. Standards: Comply with procedures contained in "CPM in Construction-A Manual for General Contractors" published by The Associated General Contractors of America, Inc.
- B. Interim Schedules: The Contractor, within ten (10) calendar days after execution of the contract, shall submit an interim construction schedule to the Owner's representative and Architect. The schedule shall be in the form of a bar chart or a Critical Path Method (CPM) schedule. The schedule shall include as many activities as necessary to sufficiently detail the work to be performed during the first thirty (30) working days of the construction. The interim schedule shall also detail, in general, the balance of the construction work past the first thirty (30) work days.

- C. CPM Construction Schedule: The Contractor, within thirty (30) calendar days after execution of contract, shall submit a detailed construction schedule to the Owner's representative and Architect. The schedule shall be in the form of a Critical Path Method (CPM) schedule. The CPM shall be in the arrow diagram method where the activity and duration is represented on the arrow. The CPM schedule shall include logic drawings and corresponding computer printouts. The CPM schedule shall be updated monthly. A narrative report shall be submitted with each update. In addition, the Contractor will provide a time scaled summary chart.
- D. Scope: The CPM schedule as a minimum, shall provide for 1) work sequence as identified in Section 01010 Summary of Work; 2) provisions for adverse weather as identified in the General Conditions; and, 3) the following:
1. Long lead time procurement activities.
 2. Contractor phasing activities.
 3. Activation and testing activities.
 4. Milestone dates for contract phasing requirements.
 5. Owner furnished equipment activities.
 6. Logic restraints reflecting the flow of manpower.
 7. Utility tie-in activities.
 8. Clean-up and punchlist activities and Owner move-in activities.
 9. Activity durations in working days.
 10. The project shall be broken down into logical building areas by floor levels, elevations, functional spaces, and addition or renovation, and as required.
 11. Work activities performed by subcontractors.
 12. Concurrent work activities under separate contract.
 13. Shop drawing, submittals and approval.
 14. Weather constraints.
 15. Change orders.
- E. Logic Drawings: The CPM logic drawings shall be 30" x 42" and shall, as a minimum, include:
1. The activity description.
 2. Activity duration.
 3. Marked critical path.
 4. Marked complete activities.
 5. Highlighted milestone dates.
 6. Update number and date.
- F. Computer Printouts: The CPM computer printouts shall, as a minimum, include:
1. The activity I-J designation.
 2. The activity description.
 3. The activity duration (in working days).
 4. Activity early start date.
 5. Activity late start date.
 6. Activity early finish date.
 7. Activity late finish date.
 8. Slack or total float.
 9. Subcontract or trade designation.

- G. Developing the Schedule. The Contractor shall meet jointly with the subcontractors, suppliers, and the Architect when developing the CPM schedule.
- H. Owner's Review: Within five (5) working days after receipt of the Contractor's schedule, the Owner and Architect shall meet with the contractor for the final review of the schedule. Review of the schedule by the Owner does not relieve the Contractor's responsibility for the schedule's accuracy or the ability of the Contractor to meet the dates set forth therein, nor does such review constitute an acknowledgement or admission by the Owner of the reasonableness of durations or logic of the schedule.
- I. Update Schedule Submittals: An updated schedule submittal, including a written schedule recovery statement if required, shall accompany the Contractor's Application for Payment. The Contractor's Application for Payment will not be processed until the update schedule has been received by the Owner.
- J. Narrative Report: The Contractor shall prepare a narrative report as a part of each schedule update, in a form agreed upon by the Architect. The narrative report shall include a description of the current status of the work, problem areas, current and anticipated delaying factors and their estimated impact on performance of other activities and completion dates; and an explanation of corrective action taken or proposed.
- K. Schedule Slippage: Whenever the current schedule update reflects that the project in five (5) or more working days behind schedule, the Contractor shall submit a written statement to the Architect describing the cause of the slippage and the actions being considered by the Contractor to recover the time slot. The written schedule recovery statement shall be submitted with the monthly schedule update.
- L. The progress schedule shall indicate the monthly anticipate adverse weather days, if any, pursuant to the Supplemental and General Conditions and indicate the constraints of anticipated adverse weather on planned activities. Update submittals of the progress schedule shall indicate actual adverse weather days and their impact on planned activities.
- M. Any adjustments in Contract Time executed by Change Order shall be included in the update submittals of the project schedule.

1.05 CONTRACTOR'S CPM CONSTRUCTION SCHEDULES

- A. The Contractor shall provide a detailed bar chart or a Critical Path Method (CPM) schedule. The schedule shall include as many activities as necessary to sufficiently detail the work to be performed.
- B. Scope: The schedule as a minimum, shall provide for 1) work sequence as identified in Section 01010 Summary of Work; 2) provisions for adverse weather as identified in the General Conditions; and, 3) the following:
 - 1. Long lead time procurement activities.
 - 2. Contractor phasing activities.
 - 3. Activation and testing activities.
 - 4. Milestone dates for contract phasing requirements.
 - 5. Owner furnished equipment activities.
 - 6. Utility tie-in activities.
 - 7. Clean-up and punchlist activities and Owner move-in activities.

8. Activity durations in working days; including:
 - a. Activity early start date.
 - b. Activity late start date.
 - c. Activity early finish date.
 - d. Activity late finish date.
 - e. Slack or total float.
 9. The project shall be broken down into logical building areas by floor levels, elevations, functional spaces, and addition or renovation, and as required.
 10. Work activities performed by subcontractors.
 11. Concurrent work activities under separate contract.
 12. Shop drawing, submittals and approval.
 13. Weather constraints.
- C. Developing the Schedule: The Contractor shall meet jointly with the subcontractors, and suppliers, when developing the schedule.
- D. Owner's Review: Within five (5) working days after receipt of the Contractor's schedule, the Owner and Architect shall meet with the Contractor for the final review of the schedule. Review of the schedule by the Owner does not relieve the Contractor's responsibility for the schedule's accuracy or the ability of the Contractor to meet the dates set forth therein, nor does such review constitute an acknowledgement or admission by the Owner of the reasonableness of durations or logic of the schedule.
- E. Updated Schedule Submittals: An updated schedule submittal, including a written schedule recovery statement if required, shall accompany the Contractor's Application for Payment. The Contractor's Application for Payment will not be processed until the update schedule has been received by the Owner.
1. Schedule Slippage: Whenever the current schedule update reflects that the project is five (5) or more working days behind schedule, the Contractor shall submit a written statement to the Architect describing the cause of the slippage and the actions being considered by the Contractor to recover the time slot. The written schedule recovery statement shall be submitted with the monthly schedule update.
 2. The progress schedule shall indicate the monthly anticipated adverse weather days, if any, pursuant to the Supplemental and General Conditions and indicate the constraints of anticipated adverse weather on planned activities. Update submittals of the progress schedule shall indicate actual adverse weather days and their impact on planned activities.
 3. Any adjustments in Contract Time executed by Change Order shall be included in the update submittals of the project schedule.

1.06 SUBMITTAL SCHEDULE

- A. After development and acceptance of the Contractor's schedule, prepare a complete schedule of submittals. Submit the schedule within ten (10) days of the date required for establishment of the Contractor's construction schedule.
1. Coordinate submittal schedule with the list of subcontracts, schedule of values and the list of products as well as the Contractor's Construction Schedule.

2. Prepare the schedule in chronological order; include submittals required during the construction. Provide the following information.
 - a. Scheduled date for the first submittal.
 - b. Related section number.
 - c. Submittal category.
 - d. Name of subcontractor.
 - e. Description of the part of the work covered.
 - f. Scheduled date for resubmittal.
- B. Distribution: Following response to initial submittal, print and distribute copies to the Architect, Owner, subcontractors, and other parties required to comply with submittal dates indicated. Post copies in the project meeting room and field office.
 1. When revisions are made, distribute to the same parties and post in the same locations. Delete parties from distribution when they have completed their assigned portion of the work and are no longer involved in project activities.
- C. Schedule Updating: Revise the submittal schedule after each meeting or activity, where revisions have been recognized or made relating to submittals. Issue the updated schedule concurrently with report of each such meeting.

1.07 DAILY CONSTRUCTION REPORTS

- A. The Contractor's Superintendent shall prepare a daily construction report, recording the following information, in a narrative format, concerning events at the site; and submit original documents to the Architect and/or Owner upon request.
 1. List of subcontractors at the site.
 2. Approximate count of personnel at the site, identifying the number of workers and supervisors.
 3. Lead safe work practices and cleaning verifications.
 4. High and low temperatures, general weather conditions.
 5. Accidents and unusual events.
 6. Meetings and significant decisions.
 7. Stoppages, delays, shortages, losses.
 8. Emergency procedures.
 9. Orders and requests of governing authorities.
 10. Change orders received, implements.
 11. Services connected, disconnected.
 12. Equipment or system tests and start-ups.
 13. Partial completions and occupancies.
 14. Type and usage of major pieces of heavy equipment.

1.08 PRE-EXISTING CONDITIONS VIDEO SURVEY

- A. Submit a pre-existing condition list and/or video with the initial application for payment. Specifically note any pre-existing conditions which may result in a potential dispute with the Owner.

1.09 SHOP DRAWINGS

- A. Submit newly prepared information, drawn to accurate scale. Highlight, encircle, or otherwise indicate deviations from the contract documents. Do not reproduce contract documents or copy standard information as the basis of shop drawings. Standard information prepared without specific reference to the project is not considered shop drawings. Shop drawings' quality is subject to approval.
- B. Shop drawings include fabrication and installation drawings, setting diagrams, schedules, patterns, templates and similar drawings. Include the following information:
 - 1. Dimensions.
 - 2. Relationship to building grids or coordinates.
 - 3. Interface with adjacent construction.
 - 4. Identification of products and materials included.
 - 5. Compliance with specified standards.
 - 6. Notation of dimensions established by field measurement.
- C. Sheet Size: Except for templates, patterns and similar full-size drawings, submit shop drawings on sheets 8½" x 11", 11" x 17", or 30" x 42". No other sizes will be accepted.
- D. Submittal: Submit at least two blue-line prints. One of the blue-line prints will be retained by the Architect. The Contractor shall be responsible for making appropriate number of copies for distribution to other affected parties.
- E. Do not use shop drawings without an appropriate final stamp indicating action taken in connection with construction.

1.10 PRODUCT DATA

- A. Collect product data into a single submittal for each specified product. Product data includes printed information such as catalog cuts, Material Safety Data Sheets (MSDS), and other performance information.
 - 1. Mark each copy to show applicable choices and options. Where printed product data includes information on several products, some of which are not required, mark copies to indicate the applicable information. Include the following information:
 - a. Manufacturer's printed recommendation.
 - b. Compliance with recognized trade association standards.
 - c. Compliance with recognized testing agency standards.
 - d. Application of testing agency labels and seals.
 - e. Notation of dimensions verified by field measurement.
 - f. Notation of coordination requirements.
 - g. Any limitations on warranty or guarantee of manufacturer.
 - 2. Do not submit product data until compliance with requirements of the contract documents has been confirmed.

- B. Submittals: Submit three (3) copies. Submit two (2) additional copies where required for maintenance manuals. The Architect will return one copy marked with action taken and corrections or modifications required.
 - 1. Unless noncompliance with contract documents provisions is observed, the submittal may serve as the final submittal.
- C. Distribution: Furnish copies of final submittal to installers, subcontractors, suppliers, manufacturers, fabricators, and others required for performance of construction activities. Show distribution on transmittal form.
 - 1. Do not proceed with installation until a copy of the applicable product data is in the Installer's possession.
 - 2. Provide copies for record documents described in Section 01700 – Project Closeout.
- D. Do not permit use of unmarked copies of product data in connection with construction.

1.11 SAMPLES

- A. Submit full-size, full fabricated samples cured and finished as specified (where applicable) and physically identical with the material or product proposed. Samples include partial sections of manufactured or fabricated components, cuts or container of materials, color range sets, and swatches showing color, texture and pattern.
 - 1. Mount, display, or package samples in the manner specified to facilitate review of qualities indicated.

Prepare samples to match the Architect's sample. Include the following:

 - a. General description of the sample.
 - b. Sample sources
 - c. Product name or name of manufacturer.
 - d. Compliance with recognized standards.
 - e. Availability and delivery time.
 - 2. Submit samples for review of kind, color, pattern, and texture, for a final check of these characteristics with other elements, and for a comparison of these characteristics between the final submittal and the actual component as delivered and installed.
 - a. Where variation in color, pattern, texture or other characteristics are inherent in the material or product represented, submit multiple units (not less than three), that show approximate limits of the variations.
 - b. Refer to other specification sections for requirements for samples that illustrate workmanship, fabrication techniques, details of assembly, connections, operation and similar construction characteristics.
 - c. Refer to other sections for sample to be returned to the Contractor for incorporation in the work. Such samples must be undamaged at time of use. On the transmittal, indicate special requests regarding disposition of sample submittals.

- B. Submittals: Except for samples illustrating details, workmanship, fabrication techniques, connections, operation and similar characteristics, submit three sets: One set will be returned with comments.
- C. Maintain sets of samples, as returned, at the project site, for quality comparisons throughout the course of construction.
 - 1. Unless non-compliance with contract documents provisions is observed, the submittal may serve as the final submittal.
 - 2. Sample sets may be used to obtain final acceptance of the construction associated with each set.
- D. Distribution of Samples: prepare and distribute additional sets to subcontractors, manufacturers, fabricators, suppliers, installers, and others as required for performance of the work. Show distribution on transmittal forms.
- E. Field Samples: Field samples specified in individual sections are special types of samples. Field samples are full-size samples erected on site to illustrate finishes, coatings, or finish materials and to establish the standard by which the work will be judged.
 - 1. Comply with submittal requirements to the fullest extent possible. Process transmittal forms to provide a record of activity.
 - 2. Allow at least seven (7) days after completion and curing (where applicable) of field sample for Architect's review. Notify Architect in writing upon completion of field sample.
 - 3. Where required, give Architect notice and an opportunity to observe field erection or application of field sample.

1.12 COMMUNICATIONS FACILITATING CONTRACT ADMINISTRATION

- A. Except as otherwise provided in the contract documents or when direct communications have been specially authorized, the Owner and Contractor shall endeavor to communicate through the Architect. Communications by and with subcontractors and material suppliers shall be through the Contractor.
- B. All requests for information regarding or clarification of the plans and specifications shall be made in writing referencing the specification section and statement requiring clarification. Deliver to Architect's business address.

1.13 ARCHITECT'S ACTION

- A. Except for submittals for record, information or similar purposes, where action and return is required or requested, the Architect will review each submittal, mark to indicate action taken, and return promptly.
 - 1. Compliance with specified characteristics is the Contractor's responsibility.

- B. Submittal Stamp: The Architect will stamp each submittal with a uniform, self-explanatory submittal stamp. The stamp will be appropriately marked, as follows, to indicate the action taken:
1. Action A – Reviewed: Where submittals are marked “Reviewed”, that part of the work covered by the submittal may proceed provided it complies with requirements of the contract documents.
 2. Action B – Reviewed – Additional Information Required: Where submittals are marked “Reviewed – Additional Information Required”, the information submitted has been reviewed. However, additional information as noted and/or required by contract documents need to be submitted.
 3. Action C – Furnish as Corrected: When submittal is marked “Furnish as Corrected”, that part of the work covered by the submittal may proceed provided it complies with notations or corrections on the submittal and requirements of the contract documents.
 4. Action D – Revise and Resubmit: When submittal is marked “Revise and Resubmit”, do not proceed with that part of the work covered by the submittal, including purchasing, fabrication, delivery, or other activity. Revise or prepare a new submittal in accordance with the notations; resubmit without delay. Repeat if necessary to obtain a different action mark.
 - a. Do not permit submittals marked “Revise and Resubmit” to be used at the project site, or elsewhere where work is in progress.
 5. Action E – Rejected: When submittal is marked “Rejected”, information submitted is not in compliance with contract documents. Resubmit submittal as required by contract documents.
- D. Meaning of Architect's Approval: Review is only for conformance with the design concept and for compliance with the information given in the contract documents. Approval does not authorize changes involving additional cost unless stated in separate change order or letter. Contractor is not relieved of responsibility for any deviations in submittals from requirements of the contract documents. Contractor is responsible for dimensions to be confirmed and correlated at the site; for information that pertains solely to the fabrication processes or to means, methods, techniques, sequences and procedures of construction; and for coordination of the work of all trades. Approval of a specific item does not indicate approval of an assembly of which the item is a component.

1.14 CONTRACTOR'S ACTION ON RETURNED SUBMITTALS

- A. The Contractor shall coordinate distribution of all product data and samples for the project.
- B. The Contractor is responsible to reproduce and distribute copies of stamped returned submittals as required for this use in abatement, or in corrections for resubmittal.
- C. The Contractor is responsible to reproduce and distribute copies of stamped returned submittals as required for his use and subcontractor's use in preparing and submitting other submittals such as, close-out, maintenance manuals, etc., Refer to other sections of the specifications for requirements.
 1. The Contractor shall maintain a current set of abatement plans and specifications which shall be available to the Architect at the job site during the course of the work.

PART 2 -- PRODUCTS

Not applicable.

PART 3 -- EXECUTION

Not applicable.

END OF SECTION

SECTION 01400 - QUALITY CONTROL

PART 1 - GENERAL

1.01 SECTION INCLUDES

- A. Contractor's Quality Control
- B. Contractor's Quality Control Program
- C. Pre-Installation Conferences
- D. Initial and Follow-up Inspections
- E. Mock Up
- F. Field Samples
- G. Manufacturer's Field Services and Reports
- H. References
- I. Inspection and Testing Laboratory Services
- J. Quality Assurance and Control of Installation
- K. Safety

1.02 RELATED SECTIONS

- A. Section 01040 - Coordination and Meetings
- B. Section 01300 - Submittals
- C. Section 01700 - Contract Closeout

1.03 CONTRACTOR'S QUALITY CONTROL

- A. The quality of all work shall be the responsibility of the Contractor. Sufficient inspections and tests of all items of work, including that of subcontractors, to ensure conformance to applicable specifications and drawings with respect to the quality of materials, workmanship, construction finish, functional performance, and identification shall be performed on a continuing basis. The Contractor shall furnish qualified personnel, appropriate facilities, instruments and testing devices necessary for the performance of the quality control function. The controls shall be adequate to cover all construction operations both on and off site, shall be keyed to the proposed construction sequence and shall be correlated by the Contractor's quality control personnel.

1.04 CONTRACTOR'S QUALITY CONTROL PROGRAM

- A. The Contractor shall submit to the Architect a copy of the proposed written quality control program prior to submission of the Contractor's first application and certificate for payment. The Contractor's written quality control plan shall include as a minimum:
 - 1. Identification of the project team for this project. Team members include, but are not necessarily limited to, the Owner's Project Manager, Architect, Mechanical Consultant, Electrical Consultant, Site Engineer, Structural Consultant, General Contractor and major subcontractors. List company name, address, contact and telephone number.

2. Name and identification of the Contractor's Quality Control representative (may be the superintendent or other key contract representative). Provide a brief description of proposed duties and qualifications. The quality control representative must have the authority to make all decisions relating to quality control issues.
3. General summary and mission statement outlining general procedures for implementation of the program.
4. List by specification section the method of performing, documenting and enforcing quality control operations of both prime and subcontract work including proposed and required inspection and testing. Include preinstallation conferences, follow-up inspections, mockups, field samples and manufacturer's inspection, and lead safe work practices and cleaning verifications.
5. The Contractor's quality control program shall be submitted and accepted prior to consideration of the Contractor's first certificate and application for payment.

1.05 PREINSTALLATION CONFERENCES

- A. Pre-installation conferences shall be performed prior to beginning each feature of work for any on-site construction work. Preparatory inspections for the applicable feature of work shall include: review of submittal requirements and all other contract requirements with the foreman or supervisors directly responsible for the performance of the work; check to assure that provisions have been made to provide required field control testing; examine the work area to ascertain that all preliminary work has been completed; verify all field dimensions and advise the project Architect of any discrepancies; and perform a physical examination of materials and equipment to assure that they conform to approved shop drawings or submittal data and that all materials and/or equipment are on hand; review special requirements, review shop drawings and sample construction mockups as appropriate.
- B. The Contractor shall prepare agenda, preside at conference, record minutes, and distribute copies within five (5) days after conference to participants, with copies to the Architect and Owner.

1.06 INITIAL AND FOLLOW UP INSPECTIONS

- A. An initial inspection shall be performed as soon as a representative portion of the particular feature of the work is complete and shall include examination of the quality of workmanship as well as a review of the work for compliance with contract requirements. The initial inspection shall be performed by the Contractor's Quality Control representative and results noted in the Contractor's daily reports. Any deviations from the contract requirements shall be brought to the immediate attention of the Architect.

1.07 MOCK UP

- A. Assemble and erect specified items, with specified attachment and anchorage devices, flashings, seals and finishes.
- B. Where mock up is specified in individual sections to be removed, clear area after mock up has been accepted by the Architect.

1.08 FIELD SAMPLES

- A. Install field samples at the site as required by individual specifications sections for review.
- B. Acceptable samples represent a quality level for the work.
- C. Where field sample is specified in individual sections to be removed, clear area after field sample has been accepted by the Architect.

1.09 MANUFACTURERS' FIELD SERVICES AND REPORTS

- A. Submit qualifications of observer to Architect thirty (30) days in advance of required observations. Observer subject to approval of Architect and Owner.
- B. When specified in individual specification sections, require material or product suppliers or manufacturers to provide qualified staff personnel to observe site conditions, conditions of surfaces and installation, quality of workmanship, start up of equipment, and test, adjust, and balance of equipment as applicable, and to initiate instructions when necessary.
- C. Individuals to report observations and site decisions or instructions given to applicators or installers that are supplemental or contrary to manufacturer's written instructions.
- D. Submit report within thirty (30) days of observation to the Architect for review.

1.10 REFERENCES

- A. Conform to reference standard by date of issue or current date of contract documents.
- B. Obtain copies of standards when required by contract documents.
- C. Should specified reference standards conflict with contract documents, request clarification from Architect before proceeding.
- D. The contractual relationship of the parties to the contract shall not be altered from the contract documents by mention or inference otherwise in any reference document.

1.11 INSPECTION AND TESTING LABORATORY SERVICES

- A. Architect will appoint, employ, and pay for services of an independent firm to perform inspection and testing, except when a specification section specifically states that testing of that work be provided for by the Contractor.
- B. The independent firm will perform inspections, tests, and other services specified in individual specification sections and as required by the Architect.
- C. Reports will be submitted by the independent firm to the Architect, in duplicate, indicating observations and results of tests and indicating compliance or noncompliance with contract documents.
- D. Cooperate with independent firm; furnish samples of materials, design mix, equipment, tools, storage and assistance as requested.
 - 1. Notify Architect and independent firm forty-eight hours prior to expected time for operations requiring services.
 - 2. Make arrangements with independent firm and pay for additional samples and tests required for Contractor's use.
- E. Retesting required because of nonconformance to specified requirements shall be performed by the same independent firm on instructions by the Architect. Payment for retesting will be charged to the Contractor by deducting inspection or testing charges from the contract sum.

1.12 QUALITY ASSURANCE/CONTROL OF INSTALLATION

- A. Maintain quality control over suppliers, manufacturers, products, services, site conditions, and workmanship, to produce work of specified quality.
- B. Comply fully with manufacturer's instructions, including each step in sequence.

- C. Should manufacturer's instructions conflict with contract documents, request clarification from Architect before proceeding.
- D. Comply with specified standards as a minimum quality for the work except when more stringent tolerances, codes, or specified requirements indicate higher standards or more precise workmanship.
- E. Perform work by persons qualified to produce workmanship of specified quality. Work that properly should be done by skilled labor shall not be attempted with common laborers. The Contractor shall have on the job, at all times, ample equipment to carry on the work properly, including such tools as may be necessary to meet emergency requirements.

1.13 SAFETY

- A. Contractors who perform any work under this contract will fully comply with the provisions of the Federal Occupational Safety and Health Act of 1970 and to the rules and regulations promulgated pursuant to this Act.
 - 1. Contractor must submit a safety program to the Architect prior to starting work on the site. This program should indicate the Contractor's plan to comply with OSHA requirements for the various conditions of the project. The Contractor shall appoint a safety representative on site. The safety program and Contractor's representative names must both be posed.
 - 2. The Architect will take no action on the Contractor's safety program, but will forward it to the Owner for information only. The Contractor is responsible for safety on the project site per the contract documents.
- B. Hazardous Material: In the event the Contractor encounters material on the site, reasonably believe to be asbestos or polychlorinated biphenyl (PCB) that has not been rendered harmless, the Contractor shall immediately stop work and notify the Architect and Owner. Such notification shall be documented in writing.
- C. Provide any and all measures of protection required by the applicable local municipality for the protection of the public and employees during excavation operations and at completion of work. Measures taken shall include, but not be limited to, sidewalks, barricades, warning lights and signs/ and shall comply with American Standard Safety Code and all local laws and ordinances. Maintain in good condition during operations.

PART 2 – PRODUCTS (NOT APPLICABLE)

PART 3 – EXECUTION (NOT APPLICABLE)

END OF SECTION

SECTION 01500 - CONSTRUCTION FACILITIES AND TEMPORARY CONTROLS

PART 1 - GENERAL

1.01 SECTION INCLUDES

- A. Related Documents
- B. Summary
- C. Submittals
- D. Quality Assurance
- E. Project Conditions
- F. Temporary Construction and Support Facilities
- G. Security and Protection Facilities Installation
- H. Operation, Termination, and Removal

1.02 RELATED DOCUMENTS

- A. Drawings and general provisions of the contract, including general and supplementary conditions and other Division-1 Specification sections, apply to this section.

1.03 SUMMARY

- A. This section specifies requirements for temporary services and facilities, including utilities, construction and support facilities, security and protection.
- B. Temporary utilities that may be required include, but are not limited to:
 - 1. Water service and distribution.
 - 2. Temporary electric power and light.
 - 3. Gas service.
 - 4. Telephone service.
 - 5. Storm sewer.
- C. Temporary construction and support facilities that may be required include, but are not limited to:
 - 1. Temporary heat.
 - 2. Field offices and storage sheds.
 - 3. Temporary roads and paving.
 - 4. Sanitary facilities, including drinking water.
 - 5. Dewatering facilities and drains.
 - 6. Temporary enclosures.
 - 7. Hoists and lifts.
 - 8. Temporary project identification signs and bulletin boards.
 - 9. Waste disposal services.
 - 10. Rodent and pest control.
 - 11. Construction aids and miscellaneous services and facilities.
- D. Security and protection facilities required include, but are not limited to:
 - 1. Temporary fire protection.

2. Barricades, warning signs, lights.
3. Environmental protection.

1.04 SUBMITTALS

- A. Temporary Utilities: Submit reports of tests, inspections, meter readings and similar procedures performed on temporary utilities.

1.05 QUALITY ASSURANCE

- A. Regulations: Comply with industry standards and applicable laws and regulations of authorities having jurisdiction, including but not limited to:
 1. Building Code requirements.
 2. Health and safety regulations.
 3. Utility company regulations.
 4. Police, Fire Department and Rescue Squad rules.
 5. Environmental protection regulations.
- B. Standards: Comply with NFPA Code 241, "Building Construction and Demolition Operations", ANSI-A10 Series standards for "Safety Requirements for Construction and Demolition", and NECA Electrical Design Library "Temporary Electrical facilities."
 1. Refer to "Guidelines for Bid Conditions for Temporary Job Utilities and Services", prepared jointly by AGC and ASC, for industry recommendations.
 2. Electrical Service: Comply with NEMA, NECA and UL standards and regulations for temporary electric service. Install service in compliance with National Electric Code (NFPA temporary electric service. Install service in compliance with National Electrical Code (NFPA 70).
- C. Inspections: Arrange for authorities having jurisdiction to inspect and test each temporary utility before use. Obtain required certifications and permits.

1.06 PROJECT CONDITIONS

- A. Temporary Utilities: Prepare a schedule indicating dates for implementation and termination of each temporary utility. At the earliest feasible time, when acceptable to the Owner, change over from use of temporary service to use of the permanent service.
- B. Conditions of Use: Keep temporary services and facilities clean and neat in appearance. Operate in a safe and efficient manner. Take necessary fire prevention measures. Do not overload facilities, or permit them to interfere with progress. Do not allow hazardous dangerous or unsanitary conditions, or public nuisances to develop or persist on the site.

PART 2 – PRODUCTS (NOT APPLICABLE)

PART 3 – EXECUTION

3.01 TEMPORARY CONSTRUCTION AND SUPPORT FACILITIES

- A. Locate field offices, storage sheds, sanitary facilities and other temporary construction and support facilities of ready access within project limit lines.
 1. Maintain temporary construction and support facilities until near substantial completion. Personnel remaining after substantial completion will be permitted to use permanent facilities, under conditions acceptable to the Owner.

2. Location of all temporary buildings shall be subject to the approval of the Owner and the governing authority.
- B. Provide incombustible construction for offices, shops and sheds located within the construction area, or within 30 feet of building lines. Comply with requirements of NFPA 241.
- C. Temporary Heat: Provide temporary heat required by construction activities, for curing or drying of completed installations or protection if installed construction from adverse effect of low temperatures or high humidity. Select safe equipment that will not have a harmful effect on completed installations or elements being installed. Coordinate ventilation requirement to produce the ambient condition required and minimize consumption of energy.
- D. Heating Facilities: Except where use of the permanent system is authorized, provide vented self-contained LP gas or fuel oil heaters with individual space thermostatic control.
 1. Use of gasoline-burning space heaters, open flame, or salamander type heating units is prohibited.
- E. Field Offices: provide insulated, weather tight temporary offices of sufficient size to accommodate required office personnel at the project site. Keep the office clean and orderly for use of small progress meetings. Furnish and equip offices.
- F. Storage Trailers: Place storage trailers, sized, furnished and equipped to accommodate materials and equipment involved, including temporary utility service. Trailers are to be fully enclosed and placed on the site with prior approval of the Owner.
- G. Temporary Roads and/or Equipment Access Paths: Construct and maintain temporary roads and/or access paths to adequately support the construction activity, during the construction period. Locate temporary roads, storage areas and parking where the same permanent facilities will be located, if possible.
 1. Coordinate temporary road and/or access path development with subgrade grading, compaction, installation and stabilization of subbase, and installation of base and finish courses of permanent paving.
 2. Install temporary roads and/or access paths to minimize the need to rework the installations and to result in permanent roads and/or access paths and paved areas that are without damage or deterioration when occupied by the Owner.
 3. Extend temporary roads and/or access paths in and around the construction area as necessary to accommodate building structure erection, delivery and storage of materials, equipment usage, administration and supervision.
- H. Sanitary facilities include temporary toilets and drinking water fixtures. Comply with regulations and health codes for the type, number, location, operations and maintenance of fixtures and facilities. All sanitary conveniences shall be satisfactory to the Owner and shall conform to the regulations of the City, County, and State Health Departments.
 1. Install where facilities will best serve the project's needs, with prior owner approval.
 2. Provide toilet tissue, paper cups and similar disposable materials for each facility. Provide covered waste containers for used material.
- I. Toilets: Install well-contained toilet units. Shield toilets to ensure privacy. Use of pit-type privies will not be permitted.
- J. Dewatering Facilities and Drains: For temporary drainage and dewatering facilities and operations not directly associated with construction activities included under individual sections, comply with dewatering requirements of applicable Division-2 sections. Where feasible, utilize the same facilities. Maintain the site, excavations and construction free of water.
- K. Temporary Enclosures: Provide temporary enclosure of protection of construction in progress and completed, from exposure, foul weather, other construction operations and similar activities, and to provide security from vandalism and theft.

1. Where heat is needed and the permanent building enclosure is not complete, provide temporary enclosures where there is no other provision for containment of heat. Coordinate enclosure with ventilating and material drying or curing requirements to avoid dangerous conditions and effects.
 2. Install tarpaulins securely, with incombustible wood framing and other materials. Close openings of 25 square feet or less with plywood or similar materials.
 3. Close openings through floor or roof decks and horizontal surfaces with load-bearing wood-framed construction.
- L. Temporary Enclosures for Lead Safe Work Area Isolation.
1. Before beginning the renovation, the Contractor shall isolate the work area so that no dust or debris leaves the work area while the renovation is being performed. Prevent latent dust emissions. Protect other areas of the facility from contamination by fugitive dusts.
 2. In addition, the Contractor shall maintain the integrity of the containment by ensuring that any plastic or other impermeable materials are not torn or displaced, and taking any other steps necessary to ensure that no dust or debris leaves the work area while the renovation is being performed.
 3. The Contractor must also ensure that containment is installed in such a manner that it does not interfere with occupant and worker egress in an emergency.
- M. Temporary Lifts and Hoists: Provide facilities for hoisting materials and employees. Truck cranes and similar devices used for hoisting materials are considered "tools and equipment" and not temporary facilities.
- N. Project Identification and Temporary Signs: The Contractor will not erect free-standing or post any signs on property under the control of the School District without prior approval by the Owner. This includes signs on construction trailers, portable sheds, etc., which might legitimately be temporarily parked on said property by and for the Contractor's use as part of this project. The Owner may provide and erect one or more project signs as they deem necessary.
- O. Collection and Disposal of Waste: Collect waste from construction areas and elsewhere daily. Comply with requirements of NFPA 241 for removal of combustible waste material and debris. Enforce requirements strictly. Do not hold materials more than seven days during normal weather or three days when the temperature is expected to rise above 80 degrees. Handle hazardous, dangerous, or unsanitary waste materials separately from other waste by containerizing properly. Dispose of material in a lawful manner.
- P. Stairs: Until permanent stairs are available, provide temporary stairs where ladders are not adequate. Cover finished permanent stairs with a protective covering of plywood or similar material so finish will be undamaged at the time of acceptance.

3.02 SECURITY AND PROTECTION FACILITIES INSTALLATION

- A. Except for use of permanent fire protection as soon as available, do not change over from use of temporary security and protection facilities to permanent facilities until Substantial Completion, or longer, as requested by the Architect.
- B. Temporary Fire Protection: Until fire protection needs are supplied by permanent facilities, install and maintain temporary fire protection facilities of the types needed to protect against reasonable predictable and controllable fire losses. Comply with NFPA 10 "Standard for Portable Fire Extinguisher", and NFPA 241 "Standard for Safeguarding Construction, Alterations and Demolition Operations."
1. Locate fire extinguisher where convenient and effective for their intended purpose, but not less than one extinguisher on each floor at or near each usable stairwell.
 2. Store combustible materials in containers in fire-safe locations.
 3. Maintain unobstructed access to fire extinguisher, fire hydrants, temporary fire protection facilities, stairways and other access routes for fighting fires. Prohibit smoking in hazardous fire exposure areas.

4. Provide supervision of welding operations, combustion type temporary heating units, and similar sources of fire ignition.
- C. Permanent Fire Protection: At the earliest feasible date in each area of the project, complete installation of the permanent fire protection facility, including connected services, and place into operations and use. Instruct key personnel on use of facilities.
- D. Barricades, Warning Signs and Lights: Comply with standards and code requirements for erection of structurally adequate barricades. Paint with appropriate colors, graphics and warning signs to inform personnel and the public of the hazard being protected against. Where appropriate and needed provide lighting, including flashing red or amber lights.
- E. Enclosure Fence: Prior to demolition or excavation, install an enclosure fence with lockable entrance gates. Locate where indicated , or enclose the entire site or the portion determined sufficient to accommodate construction operations. Install in a manner that will prevent people, dogs, and other animals from easily entering the site, except by the entrance gates.
1. Provide an open mesh chain link construction fence and gates, minimum 6'-0" high, with galvanized steel pipe posts.
 2. Utilize concrete block or pegged steel pipe stabilizer brackets where fence panels adjoin or end.
 3. Upon removal of the fencing, repair any disturbed areas to restore to original condition.
 4. Locate the construction fence and gates to facilitate all jurisdictional exit and entry requirements from existing buildings and new construction.
 5. If requested by the owner, the gates shall be double locked (lock to lock) with the contractor's lock and the owner's lock to allow owner access.
 6. Locate the fence and gates to facilitate owner operations that may be in progress during construction.
 7. Maintain the fence and gates throughout construction.
- F. Security Enclosure and Lockup: Install substantial temporary enclosure of partially completed areas of construction. Provide locking entrances to prevent unauthorized entrance, vandalism, theft and similar violations of security.
1. Storage: Where materials and equipment must be stored, and are of value or attractive for theft, provide a secure lockup. Enforce discipline in connection with the installation and release of material to minimize the opportunity for theft and vandalism.
- G. Environmental Protection: Provide protection, operate temporary facilities and conduct construction in ways and by methods that comply with environmental regulations, and minimize the possibility that air, waterways and subsoil might be contaminated or polluted, or that other undesirable effects might result. Avoid use of tools and equipment that produce harmful noise. Restrict use of noise making tools and equipment harmful to humans so as to minimize complaints from persons or firms near the site.
1. Contractor shall comply with all Federal, state and local laws and regulations relating to environmental protection. Daily clean up of adjacent streets, sidewalks, and public structures due to construction debris shall be required at Contractor's expense.

3.03 OPERATION, TERMINATION AND REMOVAL

- A. Maintenance: Maintain facilities in good operating condition until removal. Protect from damage by freezing temperatures and similar elements.
1. Maintain operation of temporary enclosures, heating, cooling, humidity control, ventilation and similar facilities on a 24-hour day basis where required to achieve indicated results and to avoid possibility of damage.
 2. Protection: Prevent water filled piping from freezing. Maintain markers for underground lines. Protect from damage during excavation operations.

- B. Termination and Removal: Unless the Architect requests that it be maintained longer, remove each temporary facility when the need has ended, or when replaced by authorized use of a permanent facility, or not later than substantial completion. Complete, or if necessary, restore permanent construction that may have been delayed because of interference with the temporary facility. Repair damaged work, clean exposed surfaces and replace construction that cannot be satisfactorily repaired.
1. Materials and facilities that constitute temporary facilities are property of the Contractor. The Owner reserves the right to take possession of project identification signs.
 2. At substantial completion, clean and renovate permanent facilities that have been used during the construction period, including but not limited to:
 - a. Replace air filters and clean inside of ductwork and housings.
 - b. Replace significantly worn parts and parts that have been subject to unusual operating conditions.
 - c. Replace lamps that are burned out or noticeably dimmed by substantial hours of use.

END OF SECTION

SECTION 01600 - MATERIALS AND EQUIPMENT

PART 1 GENERAL

1.01 SECTION INCLUDES:

- A. Related Documents
- B. Summary
- C. Definitions
- D. Submittals
- E. Quality Assurance
- F. Product Requirements and Selection Procedures

1.02 RELATED DOCUMENTS

- A. Drawings and general provisions of contract, including General and Supplementary Conditions and other Division-1 Specification sections, apply to this section.

1.03 SUMMARY

- A. This section specifies administrative and procedural requirements governing the Contractor's selection of products for use on the project.
- B. The Contractor's construction schedule and the schedule of submittals are included under Division 1 Section "Submittals."
- C. Standards: Refer to Division 1 Section "Reference Standards and Definitions" for applicability of industry standards to products specified.
- D. Administrative procedures for handling requests for substitutions made after award of the contract are included under Division 1 Section "Product Substitutions."

1.04 DEFINITIONS

- A. Definitions used in this article are not intended to change the meaning of other terms used in the contract documents, such as "specialties," "systems," "structure," "accessories," and similar terms. Such terms such are self-explanatory and have well recognized meanings in the construction industry.
 - 1. "Products" are items purchased of incorporation in the Work, whether purchased for the Project or taken from previously purchased stock. The term "product" includes the terms "material," "equipment," "system," and terms of similar intent.
 - a. "Named Products" are items identified by manufacturer's product name, including make or model designation, indicated in the manufacturer's published product literature, that is current as of the date of the Contract Documents.
 - 2. "Materials" are products that are substantially shaped, cut, worked, mixed, finished, refined or otherwise fabricated, processed, or utilized to form a part of the Work.

3. "Equipment" is a product with operational parts, whether motorized or manually operated, that requires service connections such as wiring or piping.

1.05 SUBMITTALS

- A. Product List Schedule: Prepare a schedule showing products specified in a tabular form acceptable to the Architect. Include generic names of products required. Include the manufacturer's name and proprietary product names of each item listed.
 1. Coordinate the product list schedule with the Contractor's Construction Schedule and the Schedule of Submittals.
 2. Form: Prepare the product listing schedule with information of each item tabulated under the following column headings:
 - a. Related Specification Section Number.
 - b. Generic Name Used in Contract Documents.
 - c. Proprietary Name, Model Number and Similar Designations.
 - d. Manufacturer's Name and Address.
 - e. Supplier's Name and Address.
 - f. Installer's Name and Address.
 - g. Projected Delivery Date, or Time Span of Delivery Period.
 3. Initial Submittal: Within twenty (20) days after date of commencement of the work, submit three (3) copies of an initial product list schedule. Provide a written explanation for omissions of data, and for known variations from contract requirements.
 4. Architect's Action: The Architect will respond in writing to the Contractor within two weeks of receipt of the completed product list schedule. No response within this time period constitutes no objection to listed manufacturers or product, but does not constitute a waiver of the requirement that products comply with contract documents. The Architect's response will include the following:
 - a. A list of unacceptable product selections, containing a brief explanation of reasons for this action.

1.06 QUALITY ASSURANCE

- A. Source Limitations: To the fullest extent possible, provide products of the same kind, from a single source.
- B. Compatibility of Options: When the Contractor is given the option of selecting between two or more products for use on the project, the product selected shall be compatible with products previously selected products that were also options.
- C. Nameplates: Except for required labels and operating data, do not attached or imprint manufacturer's or producer's nameplates or trademarks on exposed surfaces or products which will be exposed to view in occupied spaces or on the exterior.
 1. Labels: Locate required product labels and stamps on a concealed surface or, where required of observation after installation, on an accessible surface that is not conspicuous.
 2. Equipment Nameplates: Provide a permanent nameplate on each item of service-connected or power-operated equipment. Locate on an easily accessible surface that is inconspicuous in occupied spaces. The nameplate shall contain the following information and other essential operating data:
 - a. Name of product and manufacturer.
 - b. Model and serial number.
 - c. Capacity.
 - d. Speed.

e. Ratings.

1.07 PRODUCT REQUIREMENTS AND SELECTION PROCEDURES

- A. General Product Requirements: Provide products that comply with the Contract Documents, that are undamaged and, unless otherwise indicated, unused at the time of installation.
1. Provide products complete with all accessories, trim, finish, safety guards and other devices and details needed for a complete installation and for the intended use and effect.
 2. Standard products: Where available, provide standard products of types that have been produced and used successfully in similar situations on other projects.
- B. Product Selection Procedures: Product selection is governed by the Contract Documents and government regulations, not be previous project experience. Procedures governing product selection include the following:
1. Proprietary Specification Requirements: Where only a single product or manufacturer is named, provide the product indicated. No substitutions will be permitted.
 2. Semi-Proprietary Specification Requirements: Where two or more products or manufacturers are named, provide one of the products indicated. No substitutions will be permitted.
 3. Non-Proprietary Specifications: When the specifications list products or manufacturers that are available and may be incorporated in the work, but do not restrict the Contractor to use of these products only, the Contractor may propose any available product that complies with contract requirements. Comply with contract document provisions concerning "substitutions" to obtain approval for use of an unnamed product.
 4. Descriptive Specification Requirements: Where specifications describe a product or assembly, listing exact characteristics required, with or without use of a brand or trade name, provide a product or assembly that provides the characteristics and otherwise complies with contract requirements.
 5. Performance Specification Requirements: Where specifications require compliance with performance requirements, provide products that comply with these requirements, and are recommended by the manufacturer for the application indicated. General overall performance of a product is implied where the product is specified for a specific application.
 - a. Manufacturer's recommendations may be contained in published product literature, or by the manufacturer's certification of performance.

END OF SECTION

SECTION 01631 - POST-BID PRODUCT SUBSTITUTIONS

PART 1 - GENERAL

1.01 SECTION INCLUDES:

- A. Related Documents
- B. Summary
- C. Definition
- D. Submittals
- E. Substitution

1.02 RELATED DOCUMENTS

- a. Drawings and general provisions of the contract, including General and Supplementary Conditions and other Division-1 Specification sections, apply to this section.

1.03 SUMMARY

- A. This section specifies administrative and procedural requirements for handling requests for substitutions made after award for the contract.

1. Certain materials, products or systems are specified for which no substitutions are allowed. Refer to individual specification sections.

- B. Refer to AIA Document A701 "Instructions to Bidders" for substitution requirements made prior to bid opening.
- C. The Contractor's construction schedule and the schedule of submittals are included under Division-1 Section "Submittals".
- D. Standards: Refer to Division-1 Section "Reference Standards and Definitions" for applicability of industry standards to products specified.
- E. Procedural requirements governing the Contractor's selection of products and product options are included under Division-1 Section "Materials and Equipment":

1.04 DEFINITIONS

- A. Definitions used in the article are not intended to change or modify the meaning of other terms used in the contract documents.
- B. Substitutions: Requests for changes in product, materials, equipment, and methods of constructing required by Contract Documents proposed by the Contractor after award of the contract are considered requests for post-bid product substitutions. The following are NOT considered substitutions:
 - 1. Substitutions requested by Bidders during the bidding period, and accepted prior to award of contract, are considered as included in the contract documents and are not subject to requirements specified in this section for post-bid substitutions.
 - 2. Revisions to contract documents requested by the Owner or Architect.
 - 3. Specified options of products and construction methods included in Contract Documents.

4. The Contractor's determination of and compliance with governing regulations and orders issued by governing authorities.

1.05 SUBMITTALS

- A. Post Bid Substitution Request Submittal: Only one request for post bid substitution will be considered for each product.
 1. Submit three (3) copies of each request for substitution for consideration. Submit requests in the form and in accordance with procedures stated herein. Use form depicted at end of this section. Contractor is responsible for reproduction of forms.
 2. Identify the product, or the fabrication or installation method to be replaced in each request. Include related specification section and drawing numbers. Provide complete documentation showing compliance with the requirements for substitutions, and the following information, as appropriate:
 - a. Product data, including drawings and descriptions of products, fabrication and installation procedures.
 - b. Samples, where applicable or requested.
 - c. A detailed comparison of significant qualities of the proposed substitution with those of the work specified. Significant qualities may include elements such as size, weight, durability, performance and visual effect. Units of weights and measure shall be the same as used in the contract documents.
 - d. Coordination information, including a list of changes or modifications needed to other parts of the work and to construction performed by the Owner and separate Contractors that will become necessary to accommodate the proposed substitution.
 - e. A statement indicating the substitution's effect on the Contractor's Construction Schedule without approval of the substitution. Indicate the effect of the proposed substitution on overall contract time.
 - f. Cost information, including a proposal of the net change, if any, in the Contract Sum.
 - g. Certification by the Contractor that the substitution proposed is equal to or better in every significant respect to that required by the contract documents, and that it will perform adequately in the application indicated. Include the Contractor's waiver of rights to additional payment or time that may subsequently become necessary because of the failure of the substitution to perform adequately.
3. Architect's Action: Within one week of receipt of the request for substitution, the Architect will request additional information or documentation necessary for evaluation of the request. Within two weeks of the receipt of the request, or one week of the receipt of the additional information or documentation, the Architect will notify the Contractor of acceptance or rejection of the proposed substitution. If a decision on use of a proposed substitute cannot be made or obtained within the time allocated, use the product specified by name.

PART 2 -- PRODUCTS

2.01 SUBSTITUTIONS

- A. Conditions: The Contractor's post bid substitution request will be received and considered by the Architect when all of the following conditions 1, 2 and 3 and one or more of the following conditions 4, 5, 6, 7, 8 and 9 are satisfied, as determined by the Architect; otherwise requests will be returned without action except to record noncompliance with these requirements.
 1. Extensive revisions to contract documents are not required.
 2. Proposed changes are in keeping with the general intent of contract documents.
 3. The request is timely, fully documented and properly submitted.
 4. The specified product or method of construction cannot be provided within the contract time.
 5. The specified product or method of construction cannot receive necessary approval by a governing authority, and the requested substitution can be approved.
 6. A substantial advantage is offered the Owner, in terms of cost, time, energy conservation or other considerations of merit, after deducting offsetting responsibilities the Owner may

be required to bear. Additional responsibilities for the Owner may include additional compensation to the Architect for redesign and evaluation services, increased cost of other materials, and where the Contractor certifies that the substitution will overcome the incompatibility.

7. The specified product or method of construction cannot be provided in a manner that is compatible with other materials, and where the Contractor certifies that the substitution will overcome the incompatibility.
 8. The specified product or method of construction cannot be coordinated with other materials, and where the Contractor certifies that the proposed substitution can be coordinated.
 9. The specified product or method of construction cannot provide a warrant required by the Contract Documents and where the Contractor certifies that the proposed substitution provide the required warrant.
- B. The Contractor's submittal and Architect's acceptance of Shop Drawings, Product Data or sample that related to construction activities not complying with the Contract Documents does not constitute an acceptable or valid request for substitution, nor does it constitute approval.

PART 3 – EXECUTION (NOT APPLICABLE)

END OF SECTION

POST-BID SUBSTITUTION REQUEST FORM

ONE ITEM PER FORM
FILL IN ALL BLANKS

Project: _____ Date: _____

We hereby submit for your review the following post-bid substitution for the following specified material for the above project.

Section	Page	Paragraph	Specified Material
_____	_____	_____	_____

PROPOSED POST-BID SUBSTITUTION:

Attach complete technical data, including laboratory tests, if applicable. Include complete information on changes to drawings and/or specifications which proposed substitution will require for its proper installation.

- A. Does the substitution effect dimensions shown on drawings in any way?

- B. Will the undersigned pay for any changes to the building design, including engineering and detailing costs caused by the requested substitution?

- C. What effect does substitution have on schedule or other trades?

- D. What effect does substitution have on cost?

- E. Differences between proposed substitution and specified items are:
_____ Same _____ Different (Explain)

- F. Contractor represents that he has investigated the proposed product and determined that it meets or exceeds the quality of the specified product.

SUBMITTED BY: _____

_____ Accepted _____ Accepted as Noted
_____ Not Accepted _____ Received Too Late

(Firm) _____

(Address) _____ (By) _____ (Date) _____

(Telephone) _____ (Remarks) _____

(Signature) _____

SECTION 01650 - STARTING OF SYSTEMS

PART 1 – GENERAL

1.01 SECTION INCLUDES:

- A. Starting systems.
- B. Demonstration and instructions.
- C. Testing, adjusting, and balancing.

1.02 RELATED SECTIONS

- A. Section 01400 – Quality Control: Manufacturer’s field reports.
- B. Section 01700 – Contract Closeout: System operations and maintenance data and extra materials.

1.03 STARTING SYSTEMS

- A. Coordinate schedule for start-up of various equipment and systems.
- B. Notify Architect and Owner fourteen (14) days prior to start up of each item.
- C. Verify that each piece of equipment or system has been checked for proper lubrication, drive rotation, belt tension, control sequence, or other conditions that may cause damage.
- D. Verify that tests, meter readings, and specified electrical characteristics agree with those required by the equipment or system manufacturer.
- E. Verify wiring and support components for equipment are complete and tested.
- F. Execute start up under supervision of responsible manufacturer’s representative in accordance with manufacturer’s instructions.

1.04 DEMONSTRATION AND INSTRUCTIONS

- A. Demonstrate operation and maintenance of products to Owner’s personnel two weeks prior to date of substantial completion. Contractor will prepare and distribute meeting minutes of each demonstration and associated instruction.
- B. For equipment or systems requiring seasonal operation, perform demonstration for other season as soon as practical prior to the season. Demonstration shall be performed under applicable seasonal conditions.
- C. Utilize operation and maintenance manuals as basis for instruction. Review contents of manual with Owner’s personnel in detail to explain all aspects of operation and maintenance.
- D. Demonstrate start up, operation, control, adjustment, troubleshooting, servicing, maintenance, and shutdown of each item of equipment at a scheduled agreed upon time, at designated location.
- E. Prepare and insert additional data in operations and maintenance manuals when need for additional data becomes apparent during instruction.
- F. The minimum amount of time required for instruction on each item of equipment and system may

be specified in individual sections. Reference individual sections for requirements.

1.05 TESTING, ADJUSTING AND BALANCING

- A. Contractor will appoint, employ, and pay for services of an independent firm to perform testing, adjusting and balance.
- B. The independent firm will perform services specified in Section 15950.
- C. Reports will be submitted by the independent firm to the Architect indicating observations and results of tests and indicating compliance or noncompliance with specified requirements and with the requirements of the contract documents.

PART 2 – PRODUCTS (NOT APPLICABLE)

PART 3 – EXECUTION (NOT APPLICABLE)

END OF SECTION

SECTION 01700 - PROJECT CLOSEOUT

PART 1 GENERAL

1.01 SECTION INCLUDES:

- A. Related documents.
- B. Summary.
- C. Completion of a building and/or phase.
- D. Final completion and final payment.
- E. Record document submittals.
- F. Starting systems.
- G. Operating and maintenance instructions.
- H. Final cleaning.

1.02 RELATED DOCUMENTS

- A. Drawings and general provisions of the contract, including General and Supplementary Conditions and other Division-1 Specification sections, apply to this section.
- B. Refer to Section 01020 for Final Lien Waiver.

1.03 SUMMARY

- A. This section specifies administrative and procedural requirements for project closeout, including but not limited to:
 - 1. Inspection procedures.
 - 2. Project record document submittal.
 - 3. Operating and maintenance manual submittal.
 - 4. Submittal of warranties.
 - 5. Final cleaning.
 - 6. Record vellum drawings.
- B. Closeout requirements for specific construction activities are included in the appropriate sections in Divisions-2 through 16.
- C. Refer to Division-1 Section "Warranties and Bonds" for specific requirements.

1.04 SUBSTANTIAL COMPLETION

- A. Substantial Completion:
 - 1. The Contractor and each Subcontractor shall carefully and regularly check their work for conformance with the contract documents as the Work is being done. Unsatisfactory work shall be corrected as the Work progresses and not be permitted to remain and become a part of the punch list.
 - 2. The Contractor shall conduct a pre-punch list inspection. The written pre-punch list shall

- be distributed to affected subcontractors, for correction of noted items. The Contractor shall provide a copy of the pre-punchlist inspection and advise the Architect of the correction of the pre-punch list. This notification shall so serve to notify the Architect that the work is ready for the Architect's punch list inspection.
3. The Architect shall make arrangements for his punch list inspection at the earliest possible date following Contractor notification of correction of the pre-punch list. Transmittal of the Punch List to the Contractor shall set the date for a reinspection prior to issuance of a Certificate of Substantial Completion. Upon receipt of the Punch List, the Contractor shall, within seven (7) days, bring to the attention of the Architect, in writing, any questions that he or any of his subcontractors may have concerning the requirements of the Punch List.
 4. When advised by the Contractor that the Punch List items have been completed, the Architect shall conduct a reinspection with the Contractor and any needed subcontractors (and the Owner's representative where applicable) to determine whether the Certificate of Substantial Completion can be issued. A Certificate of Substantial Completion will only be issued after codes administration authorities document approval and permit occupancy of the building or phase. Also note Paragraph 12 of this section.
 5. When issued, the Certificate of Substantial Completion shall name the date, triggering the beginning of the warranty period (with any items to have a later starting date specifically noted). The certificate shall also have attached to it any uncompleted Punch List items, and shall name the date for their final completion. The Certificate of Substantial Completion shall also state the responsibilities of the Owner and the Contractor for maintenance, heat, air conditioning, utilities, insurance and building security.
 6. Acknowledgement of the date of substantial completion by the signature of all parties on the certificate implies possession of the premises by the Owner. The subsequent completion of incomplete punch list items by the Contractor and the subcontractors shall occur at the Owner's convenience. The Owner shall cooperate in permitting the Contractor reasonable access to the work for the completion of punch list items.
 7. A Certificate of Substantial Completion for the work, or portion of work as applicable, will only be issued after the requirements for the demonstration and instruction of operation and maintenance procedures as defined elsewhere by the Contract Documents, to the Owner's personnel have been satisfied by the Contractor.
 8. A list of items required for submission at Substantial Completion is listed at the end of this section. This list may include specific maintenance agreements, maintenance manuals, tools, keys, spare parts, extra stock materials, operational instruction to Owner's operating personnel, etc. Any items not here-in specifically listed as required at Substantial Completion shall be submitted at Final Completion.
 9. Substantial Completion Cleaning: At Substantial Completion for each project or portion of the project, clean the entire work area to a level acceptable to the Owner, for finish cleaning by the Owner's custodial personnel. Remove non-permanent protection and labels, polish glass, clean exposed finishes, touch-up minor finish damage, clean or replace filters of mechanical systems, remove debris and broom clean non-occupied spaces, sanitize plumbing/food service facilities, clean light fixtures and replace burned out/dimmed lamps, sweep and wash paved areas, police yards and grounds. Clean transparent materials, including mirrors and glass in doors and windows. Remove glazing compound and other substances that are noticeable vision-obscuring materials. Replace chipped or broken glass and other damaged transparent materials. Clean exposed exterior and interior hard-surfaced finishes to a dust-free condition, free of stains, films and similar foreign substances. Restore reflective surfaces to their original reflective condition. Leave concrete floors broom clean. Vacuum carpeted surfaces. Mop VCT or seamless floor surfaces clean. Wipe surfaces of mechanical and electrical equipment. Remove excess lubrication and other substances. Clean plumbing fixtures to a sanitary condition. Clean light fixtures and lamps.
 10. Lead Safe Project Report: The Contractor shall furnish a single report documenting compliance with recordkeeping and reporting of requirements of 40 CFR Part 745.85 including documentation that a certified renovator was assigned to the project, that the certified renovator provided on-the-job training for workers used on the project, that the certified renovator performed or directed workers who performed all of the tasks described in Part 745.85, and that the certified renovator performed the post-renovation cleaning verification described in Part 745.85. If the renovation firm was unable to comply with all of the requirements of this rule due to an emergency as defined in Part 745.82, the Contractor shall document the nature of the emergency and the provisions of the rule that

were not followed. This documentation must include a copy of the certified renovator's training certificate, and a certification by the certified renovator assigned to that project that:

- a. Training was provided to workers (topics must be identified for each worker).
 - b. Pre-renovation education and hazard communication was performed before and updated during the project.
 - c. Warning signs were posted at the entrances to the work area.
 - d. The work area was contained by:
 - (1) Removing or covering all objects in the work area (interiors).
 - (2) Closing and covering all HVAC ducts in the work area (interiors).
 - (3) Closing all windows in the work area (interiors) or closing all windows in and within 20 feet of the work area (exteriors).
 - (4) Closing and sealing all doors in the work area (interiors) or closing and sealing all doors in and within 20 feet of the work area (exteriors).
 - (5) Covering doors in the work area that were being used to allow passage but prevent spread of dust.
 - (6) Covering the floor surface, including installed carpet, with taped-down plastic sheeting or other impermeable material in the work area 6 feet beyond the perimeter of surfaces undergoing renovation or a sufficient distance to contain the dust, whichever is greater (interiors) or covering the ground with plastic sheeting or other disposable impermeable material anchored to the building extending 10 feet beyond the perimeter of surfaces undergoing renovation or a sufficient distance to collect falling paint debris, whichever is greater, unless the property line prevents 10 feet of such ground covering, weighted down by heavy objects (exteriors).
 - (7) Installing (if necessary) vertical containment to prevent migration of dust and debris to adjacent property (exteriors).
 - e. Waste was contained on-site and while being transported off-site.
 - f. The work area was properly cleaned after the renovation by:
 - (1) Picking up all chips and debris, misting protective sheeting, folding in dirty side inward, and taping it for removal.
 - (2) Cleaning the work area surfaces and objects using a HEPA vacuum and/or wet clothes or mops (interiors).
 - g. The certified renovator performed the post-renovation cleaning verification (the results of which must be briefly described, including the number of wet and dry cloths used).
11. Substantial Completion Drain Clearing. At Substantial Completion for each project or portion of the project, perform drain clearing in each building area affected by new construction or renovation work. Clear drains of debris and/or construction materials using methods acceptable to the school district. Test all affected drains to ensure proper operation prior to turn-over to the district. As required, demonstrate proper operation.
12. The Owner has contracted with the Architect/Engineer to perform a limited number of punchlist inspections and reinspections. Typically, the Architect/Engineer is responsible for the initial punchlist inspection and one reinspection. If the Owner incurs additional cost from the Architect/Engineer for the performance of more than one initial punchlist inspection and one reinspection, costs for any necessary additional reinspection will be assessed to the Contractor in the way of a deductive cost change order.

B. Final Completion:

1. Submit executed warranties, workmanship bonds, remaining maintenance agreements, inspection certificates and similar required documentation for specific units of work, enabling Owner's unrestricted occupancy and use.
2. Submit maintenance manuals, tools, keys, spare parts, extra stock materials not required at substantial completion.
3. Complete instruction of Owner's operating personnel with start up of all systems, not

4. previously required at substantial completion.
Complete final cleaning and remove temporary facilities.
 - a. Final Cleaning: At closeout time of each building, or applicable portion, reclean the work affected by punch list corrections. Remove non-permanent protection, polish glass, clean exposed finishes, touch-up minor finish damage, remove debris and broom clean non-occupied spaces, sanitize plumbing/food service facilities, clean light fixtures, sweep and wash paved areas, police yards and grounds, and perform similar clean up operations needed to produce a "clean" condition as judged by Architect and Owner.
5. All punch list work must be completed, reviewed and accepted by the Architect.

1.05 FINAL COMPLETION AND FINAL PAYMENT

- A. Provide submittals to Architect that are required by governing or other authorities. Confirm that all submittals required by the construction documents have been transmitted.
- B. Final Completion: For the purpose of determining a date at which the project is finished, final completion may be defined to include, but is not limited to:
 1. Substantial completion.
 2. Submission and acceptance by the Architect of project record drawings.
 3. Operation and maintenance data (including all air and water balance reports).
 4. All applicable Owner training sessions with meeting notes distributed (video tapes, if applicable).
 5. Final cleaning.
 6. Adjusting (hardware, HVAC, etc.)
 7. Warranties submitted by General Contractor and accepted by Architect.
 8. Spare parts and maintenance materials turned over to proper District personnel.
 9. All Punch List work completed, reviewed and accepted by the Architect.
 - a. All of the above items are as required by individual specification requirements as found in the contract documents. These individual requirements shall take precedence over this definition if any conflict should arise.
- C. Upon written notice by the Contractor that the reinspection punch list items are completed, the Architect shall verify this by inspection and shall issue to the Owner a final certificate of payment stating that, to the best of their knowledge, information and belief, the work has been completed in accordance with the terms and conditions of the contract documents, and that the entire balance found to be due the Contractor, and noted in said final certificate of payment, is due and payable. The Owner shall endeavor to make final payment within thirty (30) days.

1.06 RECORD DOCUMENT SUBMITTAL

- A. General: Do not use record documents for construction purposes; protect from deterioration and loss in a secure, fire-resistive location; provide access to record documents for the Architect's reference during normal working hours.
- B. Record Drawings: A set of blue- or black-line drawings of the original bidding documents will be provided by the Architect to the Contractor for the following use:
 1. If the Contractor elects to vary the work from the Contract Documents, and secures prior approval from the Architect, he shall record in a neat, readable manner, all such variances on the blue- or black-line drawings furnished.
 2. For plumbing; heating; ventilating; and air conditioning; electrical and fire protection work, record document drawings shall be maintained by the Contractor as the work progresses and as follows:

- a. All deviations from the sizes, locations, and from all other features of all installations showing the contract documents shall be recorded.
 - b. In addition, it shall be possible, using these drawings, to correctly and easily locate, identify and establish sizes of piping, direction etc., as well as all other features of work that will be concealed.
 1. Locations of underground work shall be established by dimensions to column lines or walls, by locating all turns, etc., and by properly referenced centerline or invert elevations and rates of fall.
 2. For work concealed in the building, sufficient information shall be given so it can be located with reasonable accuracy and ease. In some cases this may be by dimension; in others, it may be sufficient to illustrate the work on the drawings in relation to the spaces in the building near which it was actually installed. Architect's decision in this matter shall be final.
 3. Blue- or black-line record drawings shall be kept up to date during the entire course of the work and shall be available upon request for examination by the Architect.
 4. The following requirements apply to all record document drawings:
 - a. They shall be maintained at the Contractor's expense.
 - b. All such drawings shall be done carefully and neatly by a competent draftsman and in an approved form.
 - c. Additional drawings shall be provided as necessary for clarification.
 - d. The record document drawings (both blue- and black-line and reproducible) shall be returned to the Architect upon completion of the work and are subject to the approval of the Architect.
 - d. Delete Architect title block and seal from record document drawings.
- C. Record Specifications: Maintain one complete copy of the project manual, including addenda, and one copy of other written construction documents such as change orders and modifications. Give particular attention to substitutions, selection of options and similar information on elements that are concealed or cannot otherwise be readily discerned later by direct observation. Note related record drawing information and product data.
1. Legibly mark and record at each product section description of actual products installed, including the following:
 - a. Manufacturer's product name and product model number.
 - b. Product substitutions or alternates utilized.
 - c. Changes made by addenda and modifications.
 2. Upon completion of the work, submit record specifications to the Architect for the Owner's records.
 3. Record project manual shall be maintained at the Contractor's expense.
 4. Record project manual shall be maintained in a neat, readable manner. Contract work variations shall be recorded in the correct corresponding technical section of the project manual.
 5. Delete Architect seal from record project manual.
 6. Complete final cleaning and remove temporary facilities.
- D. Record Shop Drawings: Maintain a clean, undamaged set of blue or black line white prints of shop drawings as finally approved. Mark the set to show the actual installation where the installation varies substantially from the work as originally shown. Mark drawings accurately; record a cross reference at the corresponding location on the contract drawings. Give particular attention to concealed elements that would be difficult to measure and record at a later date.
1. Mark record sets with red erasable pencil; use other colors to distinguish between variations in separate categories of the work.
 2. Mark new information that is important to the Owner, but was not shown on shop drawings.
 3. Note related change order numbers where applicable.

4. Organize record shop drawing sheets into manageable sets, bind with durable paper cover sheets, and print suitable titles, dates and other identification on the cover of each set.
- E. Record Product Data: Maintain one copy of each product data submittal. Mark these documents to show significant variations in actual work performed in comparison with information submitted. Include variations in products delivered to the site, and from the manufacturer's installation instruction and recommendations. Give particular attention to concealed products and portions of the work that cannot otherwise be readily discerned later by direct observation. Note related change orders and mark up of record drawings and specifications.
1. Upon completion of mark ups, submit complete set of record product data to the Architect for the Owner's records.
- F. Record Documents and Shop Drawings: Contractor to supply one complete set of approved shop drawings. Legibly mark each item to record actual construction including:
1. Measured depths of foundations in relation to fine (main) floor datum.
 2. Measured horizontal and vertical locations of underground utilities and appurtenance, referenced to permanent surface improvements.
 3. Measured locations of internal utilities and appurtenance concealed in construction, referenced to visible and accessible features of the work.
 4. Field changes of dimension and detail.
 5. Details not on original contract drawings.
- G. Record Sample Submitted: Immediately prior to the date or dates of substantial completion, the Contractor will meet at the site with the Architect and the Owner's representative personnel to determine which of the submitted samples that have been maintained during progress of the work are to be transmitted to the Owner for record purposes. Comply with delivery to the Owner's sample storage area.
- H. Miscellaneous Record Submittal: Refer to other specification sections for requirements of miscellaneous recordkeeping and submittal in connection with actual performance of the work. Immediately prior to the date or dates of substantial completion, complete miscellaneous records and place in good order, properly identified and bound or filed, ready for continued use and reference. Submit to the Architect for the Owner's records.
- I. Maintenance Manuals: Organize operating and maintenance data into suitable sets of manageable size. Submit two sets prior to Substantial Completion or final inspection, as applicable. Bind properly indexed data in individual heavy-duty, three inch, three ring vinyl-covered binders, 8½ x 11 inch test page format, with pocket folders for folded sheet information.
1. Prepare binder covers with printed title "OPERATION AND MAINTENANCE INSTRUCTIONS", title of project, and subject matter of binder when multiple binders are required.
 2. Internally subdivide the binder contents with permanent page dividers, logically organized as described below; with tab titling clearly printed under reinforced laminated plastic tabs.
 3. Contents: Prepare a Table of Contents for each volume, with each product or system description identified.
 4. Part 1: Directory, listing names, addresses, and telephone numbers of Architect, Contractor, subcontractors, and major equipment suppliers where they can be reached for emergency service at all times, including nights, weekends, and holidays.
 5. Part 2: Operation and maintenance instructions, arranged by system and subdivided by specification section. For each category, identify names, addresses, and telephone numbers of subcontractors and suppliers. Identify the following:
 - a. Significant design criteria.
 - b. List of equipment.
 - c. Parts list for each component.
 - d. Operating instructions.
 - e. Maintenance instructions for equipment and systems.

- f. Maintenance instructions
 - g. Emergency instructions.
 - h. Spare parts list.
 - i. Wiring diagrams.
 - j. Recommended "turn around" cycles.
 - k. Inspection procedures.
6. Part 3: Project documents and certificates, including the following:
- a. Shop drawings and product data.
 - b. Air and water balance reports.
 - c. Certificates.
 - d. Photo copies of warranties and bonds.
7. Submit one copy of completed volumes in final form fifteen (15) days prior to the applicable submission requirement. This copy will be returned after review, with Architect comments. Revise content of documents as required prior to final submittal for the applicable submission requirement.
8. Submit final volumes revised, within ten (10) days after Architect review and comment.
- J. Record reproducible vellum drawings. Contractor shall submit one copy of all record contract drawings to the Owner in the form of reproducible vellum sheets.

PART 2 – PRODUCTS (NOT APPLICABLE)

PART 3 -- EXECUTION

3.01 STARTING SYSTEMS

- A. Coordinate schedule of start up of various equipment and systems.
- B. Notify Architect and Owner seven (7) days prior to start up of each item.
- C. Verify that each piece of equipment or system has been checked for proper lubrication, drive rotation, belt tension, control sequence, or other conditions that may cause damage.
- D. Verify that tests, meter readings, and specified electrical characteristics agree with those required by the equipment or system manufacturer.
- E. Verify wiring and support components for equipment are complete and tested.
- F. Execute start up under supervision of responsible manufacturer's representative (Contractor's personnel) in accordance with manufacturer's instructions.
- G. When specified in individual specification sections, require manufacturer to provide authorized representative to be present at site to inspect, check and approve equipment or system installation prior to start up, and to supervise placing equipment or system in operation.
- H. Submit a written report in accordance with Section 01400 that equipment or system has been properly installed and is functioning correctly.

3.02 OPERATING AND MAINTENANCE INSTRUCTIONS

- A. General: Arrange for each Installer of equipment that requires regular maintenance to meet with the Owner's personnel to provide instruction in proper operation and maintenance, if applicable. If Installers are not experienced in procedures, provide instruction by manufacturer's representatives. Include a detailed review of the following items:

1. Maintenance manuals.
2. Record documents.
3. Spare parts and materials.
4. Tools.
5. Lubricants.
6. Fuels.
7. Identification systems.
8. Control sequences.
9. Hazards.
10. Cleaning.
11. Warranties and bonds.
12. Maintenance agreements and similar continuing commitments.

B. As part of instruction for operating equipment, demonstrate the following procedures:

1. Start up.
2. Shutdown.
3. Emergency operations.
4. Noise and vibration adjustments.
5. Safety procedures.
6. Economy and efficiency adjustments.
7. Effective energy utilization.

END OF SECTION

SECTION 01710 - CONSTRUCTION HOUSEKEEPING

PART 1 - GENERAL

1.01 SECTION INCLUDES

- A. Related Documents
- B. Summary
- C. Submittals
- D. Quality Assurance
- E. Project Conditions

1.02 RELATED DOCUMENTS

- A. Drawings and general provisions of the contract, including general and supplementary conditions and other Division-1 Specification sections, apply to this section.

1.03 SUMMARY

- A. This section specifies requirements for maintaining housekeeping of the construction site and facilities during construction operations.

1.04 SUBMITTALS

- A. Submit a written narrative outlining the operational plan that will be employed by the contractor and subcontractors to maintain the construction site and facilities in a clean, safe, and organized condition that is free from recognized hazards that can cause serious physical harm or death to employees or the public.

1.05 QUALITY ASSURANCE

- A. Comply with Occupational Safety and Health Standards for the Construction Industry 29 CFR 1926.25.
- B. Comply with standards of authorities having jurisdiction, including but not limited to:
 - 1. Building Code requirements.
 - 2. Health and safety regulations.
 - 3. Police, Fire Department, and/or Rescue Squad requirements.
- C. Comply with directives issued by the Architect-Engineer and/or Owner. Contractors failing to comply with Architect-Engineer and/or Owner directives to properly maintain construction housekeeping may be subject to the withholding of Payment Applications until proper housekeeping conditions are adhered and maintained.

1.06 PROJECT CONDITIONS

- A. Keep construction areas free of the accumulation of dirt, debris, trash, water, liquids, and or hazards that deter from the safety of the construction site and facilities. Neatly organize and store materials so as to not co-mingle waste materials and construction materials, tools, and equipment.

PART 2 – PRODUCTS (NOT APPLICABLE)

PART 3 – EXECUTION

3.01 WORK PRACTICES

- A. Housekeeping occurs constantly on the job, not just once a week or at the end of the project.
- B. Everyone does housekeeping, not just laborers or certain trades.
- C. Trained personnel shall use lead-safe work practices contained in EPA's renovation, repair, and painting rule as applicable.
- D. Workers pick up anything they see lying around that can trip a person or fall on them.
- E. Extension cords, lines, welding leads, hoses, etc. are coiled up when not in use.
- F. Tools are returned to the gang box or tool room.

3.02 HAZARD IDENTIFICATION, REMOVAL, AND CLEANUP

- A. Ensure that trained personnel perform lead safe work practices and take proper precautions concerning presumed lead bearing materials. If latent dust emissions occur, establish containment, post signage, and perform cleaning, recleaning, and subsequent cleaning verifications as necessary. Assess risks presented by the actual or presumed presence of lead-based paint and lead-based paint hazards. The Contractor shall not leave lead dust hazards in Owners facilities. Lead dust hazard means surface dust that contains a dust-lead loading (area concentration of lead) at or exceeding the levels promulgated by State of Kansas and Federal regulations. The Contractor shall not impair the Owner's ability to occupy work areas under this contract beyond substantial completion dates by leaving lead dust hazards.
- B. Debris is cleaned from work surfaces, passages, and stairs.
- C. Ground within 6 feet of a building under construction is free of irregularities.
- D. Storage areas and walkways are reasonably free of dangerous depressions, obstructions, and debris.
- E. All walking and working surfaces are reasonably dry and free from grease or oil.
- F. Spills of oil, grease, and other liquids are removed at once, or covered with sand or other absorbent material until cleaned up.
- G. Sufficient waste or trash containers are provided, used and emptied when appropriate.
- H. Workers wear heavy gloves and heavy soled or safety shoes when handling scrap material.
- I. All walking and working surfaces are free of protruding nails.
- J. Nails or fasteners are removed when opening crates, cartons, kegs, or when stripping small forms.
- K. Nails are bent down or removed before scrap material is discarded.
- L. Scrap and debris are piled neatly.
- M. Materials, waste, or tools are not thrown from buildings or structures to areas where workers may be located.

- N. Any object protruding at head height has been removed or flagged.
- O. Protective caps are used on exposed rebar.
- P. Chutes are used to remove waste and/or debris from above grade floors.
- Q. Hoses, power cords, welding leads, etc. are not laying in heavily traveled walkways or areas.
- R. Structural openings are covered/protected adequately (i.e., sumps, shafts, floor openings, etc.).

3.03 BULK MATERIAL STORAGE

- A. All piled or stacked material is stable and cannot fall, slip, or collapse.
- B. The face of a pile of bags (containing cement or other material) more than 5 feet high is tapered back, or the sacks are tied in horizontal layers to prevent them from falling or collapsing.
- C. Lumber piles are no more than 16' high if handled manually or 20' high if handled by equipment. Headpieces, crosspieces, or other means are used as needed to prevent slipping, tipping, or collapsing.
- D. Piles of bricks, tiles, masonry blocks, and similar materials are stabilized by the use of headers at least every sixth layer.
- E. Brick stacks are not over 7 feet high. Brick stacks over 4 feet high are tapered back.
- F. Masonry stacks over 6 feet high are tapered back.
- G. The way that material is going to be taken off the pile is planned at the time the material is first stored.
- H. Workers and their equipment have room to move material off a pile.
- I. Material is piled on surfaces that will hold its weight.
- J. Material is piled on ground stable enough for a heavy load (not too near an excavation).
- K. Pipe or rod is stored in racks if more than one layer high.
- L. Surplus materials are returned to the stockpile.
- M. Materials are at least 2m (5 ft.) from openings, roof edges, excavations or trenches.

3.04 HAZARDOUS MATERIAL STORAGE AND DISPOSAL

- A. Flammable material is always stored in separate closed containers.
- B. Incompatible chemical products (which may cause a hazardous reaction if they come in contact) are not stored together.
- C. Flammable liquids are not stored near sources of ignition (sparks, electricity, flames, or hot objects).
- D. Where more than 25 gallons of flammable liquids are present, they are kept in a storage cabinet approved by the National Fire Protection Association (NFPA).
- E. Indoor storage areas for flammable liquids are ventilated and have one clear aisle, at least three feet wide.
- F. Flammable liquids stored outdoors are at least 50 feet from the property line and 10 feet from any public way.

- G. Outdoor flammable liquid storage areas are graded to divert spills away from buildings.
- H. Flammable and combustible scrap, debris, and waste are removed promptly from buildings or structures.
- I. Covered metal waste cans are available for oily and paint-soaked waste.
- J. Appropriate cleanup materials are available for leaks or spills of flammables or other hazardous materials.
- K. Leftover hazardous products and waste are properly stored, labeled, and disposed of according to the instructions on the product's Material Safety Data Sheet (MSDS).

3.05 SANITATION

- A. Toilets and washing facilities are clean and sanitary. Toilets are design to ensure user privacy, and are supplied with toilet paper.
- B. Sufficient toilets and washing facilities are available.
- C. Adequate supplies of potable water are available.
- D. Drinking water is stored and dispensed in clearly marked containers that are not used for any other purpose.
- E. All pipes and containers for non-potable water have been clearly labeled, and only potable water is used for washing or drinking.

3.06 ENVIRONMENT

- A. Lighting and ventilation are adequate.
- B. Burned out lights are reported and replaced.

END OF SECTION

SECTION 01711 - CLEANING

PART 1 - GENERAL

1.01 SECTION INCLUDES

- A. Description
- B. Disposal Requirements
- C. Materials
- D. During Construction
- E. Dust Control
- F. Final Cleaning

1.02 DESCRIPTION

- A. Contractor will be responsible to execute daily cleaning, during progress of the Work and at completion of the Work, as required by General Conditions. The Contractor is to daily, broom clean debris and remove all refuse, rubbish, scrap material caused by his operation. The Contractor shall remove all excess spoils.

1.03 CLEANING AND DISPOSAL REQUIREMENTS

- A. Conduct cleaning and disposal operations to comply with Scope of Work Section 01710 Construction Housekeeping, codes, ordinances, regulations, and anti-pollution laws.

1.04 MATERIALS

- A. Use only those cleaning materials which will not create hazards to health or property and which will not damage surfaces.
- B. Use only those cleaning materials and methods recommended by the manufacturer of the surface material to be cleaned.
- C. Use cleaning materials only on surfaces recommended by cleaning material manufacturer.

1.05 DURING CONSTRUCTION

- A. Contractor at all times shall keep the premises free from accumulation of waste materials or rubbish caused by his operations or his subcontractor's operations and ensure that building and grounds are maintained free from accumulations of waste materials and rubbish. Do not allow waste materials, rubbish and debris to accumulate and become an unsightly or hazardous condition.
- B. Transport waste materials in a controlled manner with as few handling as possible; do not drop or throw materials from heights. Schedule cleaning operations so that dust and other contaminants resulting from cleaning process will not fall on wet, newly painted surfaces. Sprinkle dusty debris with water.
- C. Burning or burying of rubbish and waste materials on the project site is not permitted. Disposal of volatile fluid wastes (such as mineral spirits, oil, or paint thinner) in storm or sanitary sewer systems

is not permitted. Remove waste materials, rubbish and debris from the site and legally dispose of at public or private dumping areas off the Owner's property.

1.06 DUST CONTROL

- A. Clean interior spaces prior to the start of finish painting and/or other applicable work, and continue cleaning on as as-needed basis until such work is finished.
- B. Schedule operations so that dust and other contaminants resulting from cleaning process will not fall on wet or newly-coated surfaces.
- C. Broom clean interior building areas when ready to receive finish painting and/or other applicable work, and continue cleaning on as-need basis until building is ready for acceptance or occupancy.

1.07 FINAL CLEANING

- A. At completion of construction and just prior to acceptance or occupancy, the Contractor will conduct a final inspection of exposed interior and exterior surfaces. Perform final cleaning and maintain cleaning until building or portion thereof, is accepted by Owner.
- B. Remove grease, dust, dirt, stains, labels, fingerprints, and other foreign materials from interior and exterior surfaces. Repair, patch and touch-up marred surfaces to match adjacent finishes. Broom clean paved surfaces; rake clean other surfaces of grounds.
- C. Clean all glass and all other finish surfaces, replace all broken and scratched glass; remove stains, spots marks and dirt from decorated work; clean all hardware; remove paint spots and smears from all surfaces, clean all fixtures and wash or vacuum all floors; leaving work in a clean and spotless condition.
- D. Mechanical subcontractor shall replace air conditioning filters if units were operated during construction. Clean ducts, blowers and coils if air conditioning units were operated without filters during construction.
- E. Remove all waste materials and rubbish from and about the Project as well as all tools, construction equipment, machinery and surplus materials.
- F. Use experienced workmen or professional cleaners for final cleaning.
- G. Comply with cleaning instructions contained in the Specifications. In absence of specific cleaning instructions, follow accepted cleaning practices or the recommendations of the manufacturer of the material to be cleaned.

END OF SECTION

SECTION 01732 - SELECTIVE DEMOLITION

PART 1 - GENERAL

1.01 RELATED DOCUMENTS

- A. Drawings and general provisions of the Contract, including General Conditions and other Division 1 Specification Sections, apply to this Section.

1.02 SUMMARY

- A. This Section includes the following:
(Architect to provide listing of items affected.)
- B. Related Sections include the following:
 - 1. Division 1 Section "Summary of Work" for use of the premises and phasing requirement.
 - 2. Division 1 Section "Construction Facilities and Temporary Controls" for temporary construction and environmental-protection measures for selective demolition operations.
 - 3. Division 1 Section "Cutting and Patching" for cutting and patching procedures for selective demolition operations.
 - 4. Division 15 Sections for demolishing, cutting, patching, or relocating mechanical items.
 - 5. Division 16 Sections for demolishing, cutting, patching, or relocation electrical items.

1.03 DEFINITIONS

- A. Remove: Detach items from existing construction and legally dispose of them off-site, unless indicated to be removed and salvaged or removed and reinstalled.
- B. Remove and Salvage: Detach items from existing construction and deliver them to Owner ready for reuse.
- C. Remove and Reinstall: Detach items from existing construction, prepare them for reuse, and reinstall them where indicated.
- D. Existing to Remain: Existing items of construction that are not to be removed and that are not otherwise indicated to be removed, removed and salvaged, or removed and reinstalled.

1.04 MATERIALS OWNERSHIP

- A. Except for items or materials indicated to be reused, salvaged, reinstalled, or otherwise indicated to remain Owner's property, demolished materials shall become Contractor's property and shall be removed from Project site.
- B. Historic items, relics, and similar objects including, but not limited to, cornerstones and their contents, commemorative plaques and tablets, antiques, and other items of interest or value to owner that may be encountered during selective demolition remain Owner's property. Carefully remove and salvage each item or object in a manner to prevent damage and deliver promptly to Owner.
 - 1. Coordinate with Owner to establish special procedures for removal and salvage.
- C. Specific items may be identified for salvage and turn-over to the Owner at the completion of the project. Any items so identified, are the property of the Owner but shall be protected and maintained by the Contractor for the duration of the construction project. Carefully remove and

salvage each item or object in a manner to prevent damage, and protect such items in a secure location for prompt delivery to the Owner at the conclusion of the project.

1.05 SUBMITTALS

- A. Qualification Data: For firms and person specified in "Quality Assurance" Article to demonstrate their capabilities and experience. Include lists of completed projects with project names and addresses, names and addresses of architects and owners, and other information specified.
- B. Proposed Dust-Control and Noise-Control Measures: Submit statement or drawing that indicates the measures proposed for use, proposed locations, and proposed time frame for their operation. Identify options if proposed measures are later determined to be inadequate.
- C. Schedule of Selective Demolition Activities: Indicate the following:
 - 1. Detailed sequence of selective demolition and removal work, with starting and ending dates for each activity. Ensure Owner's on-site operations are uninterrupted.
 - 2. Interruption of utility services.
 - 3. Coordination for shutoff, capping and continuation of utility services.
- D. Inventory: After selective demolition is complete, submit a list of items that have been removed and salvaged.
- E. Landfill Records: Indicate receipt and acceptance of hazardous wastes by a landfill facility licensed to accept hazardous wastes.

1.06 QUALITY ASSURANCE

- A. Regulatory Requirements: Comply with governing EPA notification regulations before beginning selective demolition. Comply with hauling and disposal regulations of authorities having jurisdiction.
- B. Standards: Comply with ANSI A10.6 and NFPA 241.
- C. Predemolition Conference: Conduct conference at Project site to comply with requirements in Division 1 Section "Project Meetings." Review methods and procedures related to selective demolition including, but not limited to, the following:
 - 1. Inspect and discuss condition of construction to be selectively demolished.
 - 2. Review and finalize selective demolition schedule and verify availability of materials, demolition personnel, equipment, and facilities needed to make progress and avoid delays.
 - 3. Review requirements of work performed by other trades that rely on substrates exposed by selective demolition operations.

1.07 PROJECT CONDITIONS

- A. Owner will occupy portions of the site/building in and around the demolition area. Conduct selective demolition so Owner's operations will not be disrupted. Provide not less than 72 hours' notice to Owner of activities that will affect Owner's operations.
- B. Maintain access to existing access ways other occupied or used facilities.
 - 1. Do not close or obstruct access way, or other occupied or used facilities without written permission from authorities having jurisdiction.
- C. Owner assumes no responsibility for condition of areas to be selectively demolished.

1. Conditions existing at time of inspection for bidding purpose will be maintained by Owner as far as practical.
- D. Hazardous Materials: It is expected that hazardous materials, other than lead bearing materials, will be encountered during the work.
1. Hazardous materials will be removed by Owner before start of the Work, except lead based paints and coatings. Contractor shall coordinate locations with owner for piping interconnections in sufficient time for abatement to occur to maintain project schedule.
 2. If other non-lead containing materials suspected of containing hazardous materials are encountered, do not disturb; immediately notify Architect and Owner. Not-lead bearing hazardous materials will be removed by Owner under a separate contract.
 3. The Contractor shall be fully and solely responsible for work involving lead bearing materials.
- E. Storage or sale of removed items or materials on-site will not be permitted.
- F. Utility Service: Maintain existing utilities indicated to remain in service and protect them against damage during selective demolition operations.
1. Maintain fire protection facilities in service during selective demolition operations.

PART 2 – PRODUCTS

- A. Use repair materials identical to existing materials.
1. If identical materials are unavailable or cannot be used for exposed surfaces, use materials that visually match existing adjacent surfaces to the fullest extent possible.
 2. Use materials whose installed performance equals or surpasses that of existing materials.
- B. Comply with material and installed requirements specified

PART 3 -- EXECUTION

3.01 EXAMINATION

- A. Verify that utilities have been disconnected and capped.
- B. Survey existing conditions and correlate with requirements indicated to determine extent of selective demolition required.
- C. Inventory and record the condition of items to be removed and reinstalled and items to be removed and salvaged.
- D. When unanticipated mechanical, electrical, or structural elements that conflict with intended function or design are encountered, investigate and measure the nature and extent of conflict. Promptly submit a written report to Architect.
- E. Perform surveys as the Work progresses to detect hazards resulting from selective demolition activities.

3.02 UTILITY SERVICES

- A. Existing Utilities: Maintain services indicated to remain and protect them against damage during selective demolition operations.

- B. Do not interrupt existing utilities serving occupied or operating facilities unless authorized in writing by Owner and authorities having jurisdiction. Provide temporary services during interruptions to existing utilities, as acceptable to Owner and to authorities having jurisdiction.
 - 1. Provide at least 72 hours (3 working days) notice to Owner if shutdown of service is required during changeover.
- C. Utility Requirements: Locate, identify, disconnect, and seal or cap off indicated utilities serving areas to be selectively demolished.
 - 1. Owner will arrange to shut off indicated utilities when requested by Contractor.
 - 2. If utility services are required to be removed, relocated, or abandoned, before proceeding with selective demolition provide temporary utilities that bypass area of selective demolition and that maintain continuity of service to other parts of the building.
 - 3. Cut off pipe or conduit in walls or partitions to be removed. Cap, valve, or plug and seal remaining portion of pipe or conduit after bypassing.

3.03 PREPARATION

- A. Dangerous Materials: Drain, purge, or otherwise remove, collect, and dispose of chemicals, gases, explosives, acids, flammables, or other dangerous materials before proceeding with selective demolition operations.

3.04 POLLUTION CONTROLS

- A. Dust Control: Use suitable methods to limit spread of dust and dirt. Comply with governing environmental protection regulations.
 - 1. Do not use water when it may create hazardous or objectionable conditions, such as ice, flooding, and pollution.
- B. Disposal: Remove and transport debris in a manner that will prevent damage to adjacent surfaces and areas.
- C. Cleaning: Clean adjacent structures and improvements of dust, dirt, and debris caused by selective demolition operations. Return adjacent areas to condition existing before selective demolition operations began.

3.05 SELECTIVE DEMOLITION

- A. General: Demolish and remove existing construction only to the extent required by new construction and as indicated. Use methods required to complete the Work within limitations of governing regulations and as follows:
 - 1. Proceed with selective demolition systematically.
 - 2. Use cutting methods least likely to damage construction to remain or adjoining construction. Use hand tools or small power tools designed for sawing or grinding, not hammering and chopping, to minimize disturbance of adjacent surfaces.
 - 3. Do not use cutting torches until work area is cleared of flammable materials. Maintain portable fire suppression devices during flame-cutting operations.
 - 4. Remove decayed, vermin-infested, or otherwise dangerous or unsuitable materials and promptly dispose of off site.
 - 5. Dispose of demolished items and materials promptly.
 - 6. Return elements of construction and surfaces that are to remain to condition existing before selective demolition operations began.
- B. Existing Facilities: Comply with Owner's requirements for using and protecting walkways, driveways, entries, and other facilities during selective demolition operations.
- C. Removed and Salvaged Items: Comply with the following:

1. Clean salvaged items.
 2. Pack or crate items after cleaning. Identify contents of containers.
 3. Store items in a secure area until delivery to Owner.
 4. Transport items to Owner's storage area designated by Owner.
 5. Protect items from damage during transport and storage.
- D. Removed and Reinstalled Items: Comply with the following:
1. Clean and repair items to functional condition adequate for intended reuse. Paint equipment to match new equipment.
 2. Pack or crate items after cleaning and repairing. Identify contents of containers.
 3. Protect items from damage during transport and storage.
 4. Reinstall items in locations indicated. Comply with installation requirements for new materials and equipment. Provide connections, supports, and miscellaneous materials necessary to make item functional for use indicated.
- E. Existing Items to Remain: Protect construction indicated to remain against damage and soiling during selective demolition.
- F. Existing Items to be Abandoned in Place: Fill underground piping systems to be abandoned with sand as required to prevent future collapse.
- G. Concrete: Demolish in small sections. Cut concrete to a depth of at least $\frac{3}{4}$ inch at junctures with construction to remain, using power-driven saw. Dislodge concrete from reinforcement at perimeter of areas being demolished, but reinforcement, and then remove remainder of concrete indicated for selective demolition. Neatly trim openings to dimensions indicated.

3.06 PATCHING AND REPAIRS

- A. General: Promptly repair damage to adjacent construction caused by selective demolition operations.
- B. Patching: Comply with Division 1 Section "Cutting and Patching".

3.07 DISPOSAL OF DEMOLISHED MATERIALS

- A. General: Promptly dispose of demolished materials. Do not allow demolished materials to accumulate on site.
- B. Burning: Do not burn demolished materials.
- C. Disposal: Transport demolished materials off Owner's property and legally dispose of them.

END OF SECTION

SECTION 01740 - WARRANTIES AND BONDS

PART 1 - GENERAL

1.01 SECTION INCLUDES:

- A. Related Documents
- B. Summary
- C. Definitions
- D. Warranty Requirements
- E. Submittals

1.02 RELATED DOCUMENTS

- A. Drawings and general provisions of the contract, including General and Supplementary Conditions and other Division-1 Specification sections, apply to this section.

1.03 SUMMARY

- A. This section specifies general administrative and procedural requirements for warranties and bonds required by the Contract Documents, including manufacturers' standard warranties on products and special warranties.
 - 1. Refer to the general conditions of the contract for construction of terms of Contractor's warranty of workmanship and materials.
 - 2. General closeout requirements are included in Division-1, Section "Project Closeout".
 - 3. Specific requirements for warranties for the work and products and installations that are specified to be warranted, are included in the individual sections of Divisions-2 through 16.
 - 4. Certifications and other commitments and agreements for continuing services to Owner are specified elsewhere in the Contract Documents.
- B. Disclaimers and Limitations: Manufacturer's disclaimers and limitations on product warranties do not relieve the Contractor of the warranty on the work that incorporated the products, nor does it relieve suppliers, manufacturers, and subcontractors required to countersign special warranties with the Contractor.

1.04 DEFINITIONS

- A. Standard product warranties are reprinted written warranties published by individual manufacturers for particular product and are specifically endorsed by the manufacturer to the Owner.
- B. Special warranties are written warranties required by or incorporated in the Contract Documents, either to extend time limits provided by standard warranties or to provide greater rights for the Owner.

1.05 WARRANTY REQUIREMENTS

- A. Related Damages and Losses: When correcting warranted Work that has failed, remove and replace other work that has been damaged as a result of such failure or that must be removed and replaced to provide access for correction of warranted work.

- B. Reinstatement of Warranty: When Work covered by a warranty has failed and has been corrected by replacement or rebuilding, reinstate the warranty by written endorsement. The reinstated warranty shall be equal to the original warranty with an equitable adjustment for depreciation.
- C. Replacement Cost: Upon determination that work covered by a warranty has failed, replace or rebuild the Work to an acceptable condition complying with requirements of Contract Documents. The Contractor is responsible for the cost of replacing or rebuilding defective work regardless of whether the Owner has benefited from use of the work through a portion of its anticipated useful service life.
- D. Owner's Recourse: Written warranties made to the Owner are in addition to implied warranties, and shall not limit the duties, obligations, rights and remedies otherwise available under the law, nor shall warranty periods be interpreted as limitations on time in which the Owner can enforce such other duties, obligations, rights, or remedies.
- E. The Owner reserves the right to refuse to accept Work for the Project where a special warranty, certification, or similar commitment is required on such Work or part of the Work, until evidence is presented that entities required to countersign such commitments are willing to do so.

1.06 SUBMITTAL

- A. Submit written warranties to the Architect prior to the date certified for Substantial Completion. If the Architect's certificate of substantial completion designates a commencement date for warranties other than the date of Substantial Completion of the Work, or a designated portion of the Work, submit written warranties upon request of the Architect.
 - 1. When a designated portion of the Work is completed and occupied or used by the Owner, by separate agreement with the Contractor during the construction period, submit properly executed warranties to the Architect within fifteen (15) days of completion of that designated portion of the Work.
 - 2. In all other instances, warranty periods will not begin prior to Substantial Completion, regardless of equipment use prior to dates of Substantial Completion.
- B. When a special warranty is required to be executed by the Contractor, or the Contractor and a subcontractor, supplier or manufacturer, prepare a written document that contains appropriate terms and identification, ready for execution by the required parties. Submit a draft to the Owner through the Architect for approval prior to final execution.
 - 1. Refer to individual sections of Divisions-2 through 16 for specific content requirements, and particular requirements of submittal of special warranties.
- C. Form of Submittal: At final completion, compile two copies of each required warranty and bond properly executed by the Contractor, or the Contractor, subcontractor, supplier or manufacturer. Organize the warranty documents into an orderly sequence based on the table of contents of the project manual.
- D. Bind warranties and bonds in heavy-duty, commercial quality, durable three-ring vinyl covered loose-leaf binders, thickness as necessary to accommodate contents, and sized to receive 8½" x 11" paper.
 - 1. Provide heavy paper dividers with celluloid covered tabs for each separate warranty. Mark the tab to identify the product or installation. Provide a typed description of the product or installation, including the name of the product, and the name, address and telephone number of the installer.
 - 2. Identify each binder on the front and the spine with the typed or printed title "WARRANTIES AND BONDS", the project title or name, and the name of the Contractor.
 - 3. When operating and maintenance manuals are required for warranted constitution, provide additional copies of each required warranty, as necessary, for inclusion in each required manual.

PART 2 – PRODUCTS (NOT APPLICABLE)

PART 3 – EXECUTION (NOT APPLICABLE)

END OF SECTION

**DIVISION 23
TABLE OF CONTENTS**

SECTION 230010 – MECHANICAL PROVISIONS
SECTION 230011 – BASIC MECHANICAL MATERIALS AND METHODS
SECTION 230013 – PROJECT COORDINATION
SECTION 230505 – MECHANICAL DEMOLITION
SECTION 230513 – COMMON MOTOR REQUIREMENTS FOR HVAC SYSTEMS
SECTION 230514 – MOTOR CONTROL AND EQUIPMENT DISCONNECTS
SECTION 230523 – VALVES
SECTION 230548 – MECHANICAL SOUND AND VIBRATION CONTROL
SECTION 230713 – DUCT INSULATION
SECTION 230719 – PIPING INSULATION
SECTION 230923 – AUTOMATIC TEMPERATURE CONTROLS
SECTION 232016 – HVAC PIPING SPECIALTIES
SECTION 233113 – METAL DUCTS
SECTION 233300 – AIR DUCT ACCESSORIES
SECTION 236200 – CONDENSING UNITS
SECTION 237313 – MODULAR AIR HANDLING UNITS
SECTION 237416 – ROOFTOP HEATING/COOLING UNITS (3-20 TON)
SECTION 238200 – ROOFTOP EQUIPMENT SUPPORTS AND PLATFORMS
SECTION 238216 – OPEN COIL DUCT HEATERS

SECTION 230010 – MECHANICAL PROVISIONS

PART 1 - GENERAL

1.1. RELATED DOCUMENTS

- A. All contract documents including drawings, alternates, addenda and modifications and general provisions of the Contract, including General and Supplementary Conditions and all other Division Specification Sections, apply to work of this section. All preceding and following sections of this specification division are applicable to the Mechanical Contractor, all sub-contractors, and all material suppliers.

1.2. SCOPE OF WORK

- A. This DIVISION requires the furnishing and installing of complete functioning Mechanical systems, and each element thereof, as specified or indicated on Drawings or reasonably inferred, including every article, device or accessory reasonably necessary to facilitate each system's functioning as indicated by the design and the equipment specified. Elements of the Work include materials, labor, supervision, supplies, equipment, transportation, and utilities.
- B. In case of an inconsistency between the Drawings and Specifications or within either document, the better quality or the greater quantity of work shall be provided in accordance with the Architect or Engineer's interpretation.
- C. Refer to Architectural, Structural and Electrical Drawings and all other contract documents and to relevant equipment drawings and shop drawings to determine the extent of clear spaces and make all offsets required to clear equipment, beams and other structural members to facilitate concealing piping and ductwork in the manner anticipated in the design.

1.3. SPECIFICATION FORM AND DEFINITIONS

- A. The Engineer indicated in these specifications is Pearson Kent McKinley Raaf Engineers LLC. 13300 W 98th Street, Lenexa, KS 66215, PHONE 913-492-2400, EMAIL admin@pkmreng.com.
- B. Contractor, wherever used in these specifications, shall mean the Company that enters into contract with the Owner to perform this section of work.
- C. When a word, such as "proper", "satisfactory", "equivalent", and "as directed", is used, it requires the Architect-Engineer's review.
- D. "PROVIDE" means to supply, purchase, transport, place, erect, connect, test, and turn over to Owner, complete and ready for regular operation, the particular Work referred to.
- E. "INSTALL" means to join, unite, fasten, link, attach, set up, or otherwise connect together before testing and turning over to Owner, complete and ready for regular operation, the particular Work referred to.
- F. "FURNISH" means to supply all materials, labor, equipment, testing apparatus, controls, tests, accessories, and all other items customarily required for the proper and complete application for the particular Work referred to.
- G. "WIRING" means the inclusion of all raceways, fittings, conductors, connectors, tape, junction and outlet boxes, connections, splices, and all other items necessary and/or required in connection with such Work.
- H. "CONDUIT" means the inclusion of all fittings, hangers, supports, sleeves, etc.
- I. "AS DIRECTED" means as directed by the Architect/Engineer, or his representative.
- J. "CONCEALED" means embedded in masonry or other construction, installed behind wall furring or within double partitions, or installed above hung ceilings.

1.4. QUALIFICATIONS

- A. The contractors responsible for work under this section shall have completed a job of similar scope and magnitude within the last 3 years. The contractors shall employ an experienced, competent and adequate work force licensed in their specific trade and properly supervised at all times. Unlicensed workers and general laborers shall be adequately supervised to insure competent and quality work and workmanship required by this contract and all other regulations, codes and practices. At all times the contractors shall comply with all applicable local, state and federal guidelines, practices and regulations. Contractor may be required to submit a statement of qualifications upon request before any final approval and selection. Failure to be able to comply with these requirements is suitable reason for rejection of a bid.

1.5. LOCAL CONDITIONS

- A. The contractor shall visit the site and determine the existing local conditions affecting the work required. Failure to determine site conditions or nature of existing or new construction will not be considered a basis for granting additional compensation.

1.6. CONTRACT CHANGES

- A. Changes or deviations from the contract documents; including those for extra or additional work must be submitted in writing for review of Architect-Engineer. No verbal change orders will be recognized.

1.7. LOCATIONS AND INTERFERENCES

- A. Locations of equipment, piping and other mechanical work are indicated diagrammatically by the mechanical drawings. The Contractor shall determine the exact locations on site, subject to structural conditions, work of other Contractors, and access requirements for installation and maintenance to approval of Architect-Engineer. Provide additional piping and ductwork offsets as required at no additional cost.
- B. Study and become familiar with the contract drawings of other trades and in particular the general construction plans and details in order to obtain necessary information for figuring installation. Cooperate with other contractors and install work in such a way as to avoid interference with their work. Minor deviations, not affecting design characteristics, performance or space limitation may be permitted if reviewed prior to installation by Architect-Engineer.
- C. Any pipe, ductwork, equipment, apparatus, appliance or other item interfering with proper placement of other work as indicated on drawings, specified, or required, shall be removed, relocated and reconnected without extra cost. Damage to other work caused by this Contractor, the Subcontractor, or workers shall be restored as specified for new work.
- D. Do not scale mechanical and electrical drawings for dimensions. Contractor shall accurately layout work from the dimensions indicted on the Architectural drawings unless they are found to be in error.

1.8. PERFORMANCE

- A. Final acceptance of work shall be subject to the condition that all systems, equipment, apparatus and appliances operate satisfactorily as designed and intended. Work shall include required adjustment of systems and control equipment installed under this specification division.
- B. The Contractor warrants to the Owner and Architect-Engineer the quality of materials, equipment, workmanship and operation of equipment provided under this specification division for a period of one year from and after completion of building and acceptance of mechanical systems by Owner.

1.9. WARRANTY

- A. The Contractor warrants to the Owner and Architect-Engineer that upon notice from them within a one year warranty period following date of acceptance, that all defects that have appeared in materials and/or workmanship, will be promptly corrected to original condition required by contract documents at Contractor's expense.
- B. Warranty for all equipment shall take effect from the date of substantial completion regardless of the date equipment was installed.
- C. The above warranty shall not supersede any separately stated warranty or other requirements required by law or by these specifications.

1.10. ALTERNATES

- A. Refer to General Requirements for descriptions of any alternates that may be included.

1.11. MATERIALS, EQUIPMENT AND SUBSTITUTIONS

- A. The intent of these specifications is to allow ample opportunity for Contractor to use his ingenuity and abilities to perform the work to his and the Owner's best advantage, and to permit maximum competition in bidding on standards of materials and equipment required.
- B. Material and equipment installed under this contract shall be first class quality, new, unused and without damage.
- C. In general, these specifications identify required materials and equipment by naming one or more manufacturer's brand, model, catalog number and/or other identification. The first named manufacturer or product is used as the basis for design; other manufacturers named must furnish products consistent with specifications of first named product as determined by Engineer. Base bid proposal shall be based only on materials and equipment by manufacturers named, except as hereinafter provided.
- D. Where materials or equipment are described but not named, provide required items of first quality, adequate in every respect for intended use. Such items shall be submitted to Architect-Engineer for review prior to procurement.
- E. Materials and equipment proposed for substitutions shall be equal to or superior to that specified in construction, efficiency, utility, aesthetic design, and color as determined by Architect-Engineer whose decision shall be final and without further recourse. Physical size of substitute brand shall be no larger than space provided including allowances for access for installation and maintenance. Requests must be accompanied by two copies of complete descriptive and technical data including manufacturer's name, model and catalog number, photographs or cuts, physical dimensions, operating characteristics and any other information needed for comparison.
- F. If the Contractor wishes to incorporate products other than those named in the Base Bid Specifications they shall submit a request for approval of equivalency in writing no later than (10) ten calendar days prior to bid date. Substitutions after this may be refused at Engineers option. Equivalentents will ONLY be considered approved when listed by addendum.

- G. In proposing a substitution prior to or subsequent to receipt of bids, include in such bid the cost of altering other elements of this project, including adjustments in mechanical or electrical service requirements necessary to accommodate such substitution.
- H. Within 10 working days after bids are received, the apparent low bidder shall submit to the Architect-Engineer for approval, three copies of a list of all major items of equipment they intend to provide. Within 30 working days after award of Contract, Contractor shall submit shop drawings for equipment and materials to be incorporated in work, for Architect-Engineer review. Where 30-day limit is insufficient for preparation of detailed shop drawings on major equipment or assemblies, Contractor shall submit manufacturer's descriptive catalog data and indicate date such detailed shop drawings will be submitted along with manufacturer's certification that order was placed within 30 working day limit.

1.12. ELECTRONIC PLAN FILES

- A. Electronic files of the contract documents may be available from the Engineer to successful bidders and manufacturers for a fee of \$50 per sheet, \$100 minimum and \$25 email/shipping charge. A release of liability form will be required along with payment prior to release of files.

1.13. TEMPORARY USE OF PERMANENT HVAC UNITS

- A. If the Contractor elects to use permanent equipment for temporary conditioning only that permanent equipment associated with the heating system shall be allowed for use as space conditioning during the construction period. The Mechanical Contractor shall take full responsibility for all permanent equipment used for temporary conditioning during the construction period and shall provide a total of two years warranty covering all parts and labor on all permanent equipment utilized for temporary conditioning. This warranty shall cover all piping, fittings, valves, pipe and equipment insulation, pumps, boilers, chillers, condensing units, cooling towers, air handling units, exhaust and relief air fans, ductwork, ductwork insulation, diffusers, temperature controls, all electric motors, starters, disconnect switches, fuses, wire and conduit. This warranty shall cover all required maintenance on the system with the exception of filter changes, and shall start on the date shown on the final completion certificate.
- B. CAUTION: The Contractor is being warned that the Architect-Engineer will not accept dirty equipment caused by construction contamination.

1.14. OPENINGS, ACCESS PANELS AND SLEEVES

- A. This Contractor shall include the installation of all boxes, access panels and sleeves for openings required to install this work, except structural openings incorporated in the structural drawings. Sleeves shall be installed for all pipes passing through structural slabs and walls. Contractor shall set and verify the location of sleeves that pass through beams, as shown on structural plans. All floor and wall penetrations shall be sealed to meet fire-rating requirements.
- B. All penetrations through interior or exterior and rated or non-rated walls and floors shall be appropriately sealed prevent entry and movement of rodents and insects. Contractor shall coordinate their work with all other trades.

1.15. ARCHITECTURAL VERIFICATION AND RELATED DOCUMENTS

- A. Contractor shall consult all Architectural Drawings and specifications in their entirety incorporating and certifying all millwork, furniture, and equipment rough-in including utility characteristics such as voltage, phase, amperage, pipe sizes, duct sizes, including height, location and orientation. Shop drawings incorporating these requirements should be submitted to the Architect for approval prior to installation or rough in.

1.16. EXTENT OF CONTRACT WORK

- A. Provide mechanical systems indicated on drawings, specified or reasonably implied. Provide every device and accessory necessary for proper operation and completion of mechanical systems. In no case will claims for "Extra Work" be allowed for work about which Contractor could have been informed before bids were taken.
- B. Electrical work required to install and control mechanical equipment, which is not shown on plans or specified under Division 26, shall be included in Contractor's base bid proposal. Mechanical systems and components are to be installed as a complete system, including all miscellaneous interlock (low voltage and minor line voltage power wiring such as control motors, limit switches, relays, etc), control wiring, safeties. Coordinate interlock to other systems such as fire alarm that interlock to mechanical systems and insure that provisions are made in equipment for connection of these systems. Coordinate with all other trades for specific needs and requirements based on submitted systems.
- C. Contractor shall become familiar with equipment provided by other contractors that require mechanical connections and controls.
- D. All automatic temperature control devices shall be mounted as indicated in automatic temperature control section of specifications.
- E. The cost of larger wiring, conduit, control and protective devices resulting from installation of equipment which

was not used for basis of design as outlined in specifications shall be paid for by Mechanical Contractor at no cost to Owner or Architect-Engineer.

- F. Contractor shall be responsible for providing supervision to Electrical Contractor to insure that required connections, interlocking and interconnection of mechanical and electrical equipment are made to attain intended control sequences and system operation.
- G. Furnish four complete sets of electrical wiring diagrams to Architect-Engineer to be included in the maintenance manuals and three complete sets to Electrical Contractor. Diagrams shall show factory and field wiring of components and controls. Control devices and field wiring to be provided by Electrical Contractor shall be clearly indicated by notation and drawing symbols on wiring diagrams.
- H. Contractor shall obtain complete electrical data on mechanical shop drawings and shall list this data on an approved form that shall be presented monthly or on request, to Electrical Contractor. Data shall be complete with wiring diagrams received to date and shall contain necessary data on electrical components of mechanical equipment such as HP, voltage, amperes, watts, locked rotor current to allow Electrical Contractor to order electrical equipment required in his contract.

1.17. WORK NOT INCLUDED IN CONTRACT

- A. Consult Division 26 of specifications for work to be provided by Electrical Contractor in conjunction with installation of mechanical equipment.

1.18. CODES, RULES AND REGULATIONS

- A. Provide Work in accordance with applicable codes, rules and regulations of Local and State, Federal Governments and other authorities having lawful jurisdiction.
- B. Conform to latest editions and supplements of following codes, standards or recommended practices.

C. BUILDING CODES:

- 1. International Codes (Latest adopted version of applicable codes)

D. SAFETY CODES:

- 1. National Electrical Safety Code Handbook H30 - National Bureau of Standards.
- 2. Occupational Safety and Health Standard (OSHA) - Department of Labor.

E. NATIONAL FIRE CODES:

- 1. NFPA No. 54 National Fuel Gas Code
- 2. NFPA No. 70 National Electrical Code
- 3. NFPA No. 89M Clearances, Heat Producing Appliances
- 4. NFPA No. 90A Air Conditioning and Ventilating Systems
- 5. NFPA No. 91 Standard for Exhaust Systems
- 6. NFPA No. 101 Life Safety Code
- 7. NFPA No. 204 Standard for Smoke and Heat Venting

F. UNDERWRITERS LABORATORIES INC:

- 1. All materials, equipment and component parts of equipment shall bear UL labels whenever such devices are listed by UL.

G. MISCELLANEOUS CODES:

- 1. ANSI A117.1 - Handicapped Accessibility
- 2. Applicable State Boiler Codes
- 3. Americans with Disabilities Act (ADA)

H. ENERGY EFFICIENCY REQUIREMENTS:

- 1. All mechanical systems and components shall be manufactured and installed in compliance with ASHRAE 90.1 – 2007 and latest adopted version of IECC.

1.19. STANDARDS

- A. Drawings and specifications indicate minimum construction standard. Should any work indicated be sub-standard to any ordinances, laws, codes, rules or regulations bearing on work, Contractor shall promptly notify Architect-Engineer in writing before proceeding with work so that necessary changes can be made. However, if the Contractor proceeds with work knowing it to be contrary to any ordinances, laws, rules, and regulations, Contractor shall thereby have assumed full responsibility for and shall bear all costs required to correct non-complying work.

1.20. PERMITS/FEES

- A. The Contractor shall secure and pay for necessary permits and certificates of inspection required by

governmental ordinances, laws, rules or regulations. Keep a written record of all permits and inspection certificates and submit two copies to Architect-Engineer with request for final inspection.

- B. The Contractor shall include in their base bid any fees or charges by the local utility providers to establish new services to the structure. Coordinate with the utility suppliers to verify exactly which part of the work required for the new utility service, is to be performed by the contractor and which part will be supplied by the utility company.

PART 2 - PRODUCTS

2.1. Not Used

PART 3 - EXECUTION

3.1. SUBMITTALS

- A. Contractor shall furnish submittals of all materials and equipment required by the specifications. Refer to each specification section for the submittals (if any) required for that section.
- B. Submittal format shall be as indicated below. Submittals not meeting these requirements will be returned without action for re-submittal.
 - 1. Submittals shall be furnished in an Adobe PDF format.
 - 2. Submittals shall be per individual submittal section, as listed in the table of contents. All required submittals within that section shall be grouped together in a single submittal.
 - a. Furnishing submittals by division or by individual item may result in delayed reviewing of the submittal(s) due to additional administrative time required to process the large size and/or quantity of files.
 - 3. Submittals shall have a cover page containing the following information: The project name, the applicable specification section and paragraph, the submittal date, and the Contractor's stamp (see below for requirements).
 - 4. Mark each submitted item as applicable with scheduled mark, name, etc. corresponding to the plans.
 - 5. Where generic catalog cuts are submitted for review, conspicuously mark or provide schedule of equipment, capacities, controls, fitting sizes, etc. that are to be provided. Each catalog sheet shall bear the equipment manufacturer's name and address.
 - 6. Where equipment submitted does not appear in base specifications or specified equivalent, mark submittals with applicable alternate numbers, change order number or letters of authorization.
 - 7. All submittals on materials and equipment listed by UL shall indicate UL approval on submittal.
- C. Contractor review:
 - 1. Contractor shall check all submittals to verify that they meet specifications and/or drawings requirements before forwarding submittals to the Architect-Engineer for their review. All submittals submitted to Architect-Engineer shall bear contractor's approval stamp that shall indicate that Contractor has reviewed submittals and that they meet specification and/or drawing requirements. Contractor's submittal review shall specifically check for but not be limited to the following: equipment capacities, physical size in relation to space allowed; electrical characteristics, provisions for supply, return and drainage connections to building systems. All submittals not meeting Contractor's approval shall be returned to their supplier for re-submittal.
 - 2. No submittals will be considered for review by the Architect-Engineer without Contractor's approval stamp, or that have extensive changes made on the original submittal as a result of the Contractor's review.
 - 3. Before submitting shop drawings and material lists, verify that all equipment submitted is mutually compatible and suitable for the intended use. Verify that all equipment will fit the available space and allow ample room for maintenance. If the size of equipment furnished makes necessary any change in location, or configuration, submit a shop drawing showing the proposed layout.
- D. Review Schedule:
 - 1. The shop drawing / submittal dates shall be at least as early as required to support the project schedule and shall also allow for two weeks Architect-Engineer review time plus a duplication of this time for re-submittal if required.
 - 2. Submittal of all shop drawings as soon as possible after permitting approval but before construction starts is preferred.
 - 3. Approval of shop drawings submitted prior to receipt of a permit for that respective scope of work should be considered conditional pending review/approval of the construction documents by the AHJ. Changes required to the submittal as a result of permitting comments received after architect's/engineer's review shall not be a justification for a change in price.
 - 4. Any time delay caused by correcting and re-submitting submittals/shop drawings will be the

Contractor's responsibility.

- E. The Architect's-Engineer's checking and subsequent review of such drawings, schedules, literature, or illustrations shall not relieve the Contractor from responsibility for deviations from Drawings or Specifications unless he has, in writing, called the Architect's-Engineer's attention to such deviations at the time of submission, and secured their written approval; nor shall it relieve the contractor from responsibility for errors in dimensions, details, size of members, or omissions of components for fittings; or for coordinating items with actual building conditions and adjacent work.
- F. Any corrections or modifications made by the Architect-Engineer shall be deemed acceptable to the Contractor at no change in price unless written notice is received by the Architect-Engineer prior to the performance of any work incorporating such corrections or modifications.
- G. Submittals that require re-submission shall have the items that were revised "flagged" or in some other manner marked to call attention to what has been changed.
- H. Coordination
 - 1. After shop drawings have been reviewed and approved by all parties, transmit a set of submittals to each other trade (eg Plumbing, Mechanical, Electrical, Controls, etc) that will interface with installation. Each other contractor shall review the submittal for coordination and return a stamped submittal indicating they have reviewed the submittal for coordination purposes.

3.2. SHOP DRAWINGS

- A. Shop drawings shall meet all of the above requirements for submittals.
- B. Contractor shall submit Adobe PDF sets of all fabrication drawings. Cost of drawing preparation, printing and distribution shall be paid for by the contractor and included in his base bid.
- C. No work shall be fabricated until Architect-Engineer's review has been obtained.
- D. Sheet metal shop drawings for duct fabrication shall be a minimum of 1/4" scale. Sheet metal shop drawings shall not be a reproduction of the contract document and shall show details of the following: Fabrication, assembly, and installation, including plans, elevations above finished floor, sections, components, and attachments to other work. Duct layout indicating pressure classifications and sizes on plans, fittings, reinforcement and spacing, seam and joint construction, penetrations through fire-rated and other partitions, hangers and supports, including methods for building attachment, vibration isolation, seismic restraints, and duct attachment.

3.3. OPERATING AND MAINTENANCE INSTRUCTIONS (O & M MANUALS)

- A. Submit with shop drawings of equipment, four copies of installation, operating, maintenance instructions, and parts lists for equipment provided. Equipment manufacturer shall prepare instructions.
- B. Keep in safe place, keys and wrenches furnished with the equipment provided under this contract. Present to the Owner and obtain a receipt for them upon completion of project.
- C. Prepare a complete brochure, covering systems and equipment provided and installed under this contract. Submit brochures to Architect-Engineer for review before delivery to Owner. Brochures shall contain following:
 - 1. Certified equipment drawings/or catalog data with equipment provided clearly marked as outlined above.
 - 2. Record copy of all submittals indicating actual equipment installed indicating options, characteristics. Copies of submittals shall bear the stamps of all parties that reviewed submittals.
 - 3. Complete installation, operating, maintenance instructions and parts lists for each item of equipment.
 - 4. Special emergency operating instructions with a list of service organizations (including addresses and telephone numbers) capable of rendering emergency service to various parts of mechanical system.
- D. Provide brochures bound in three-ring binders with metal hinge. Reinforce binding edge of each sheet of loose-leaf type brochure to prevent tearing from continued usage. Clearly print on label insert of each brochure:
 - 1. Project name and address.
 - 2. Section of work covered by brochure, i.e., "Plumbing", etc.

3.4. RECORD DOCUMENTS

- A. During construction, keep an accurate record of all deviations between the work as shown on Drawings and that which is actually installed. Keep this record set of prints at the job site for review by the Architect/Engineer.
- B. Upon completion of the installation and acceptance by the owner, transfer all record drawing information to one neat and legible set of prints. Then deliver them to the Architect/Engineer for transmittal to the Owner.
- C. Provide one copy of on high quality heavy weight presentation type paper. Blueprints or other media which fade shall not be used.

- D. Provide one electronic scanned version of record documents in Adobe PDF format – PDFs may be submitted on electronic media (DVD, USB) or via an FTP or other file sharing site. Provide electronic copies in conjunction with hard copy documents.

3.5. CLEANING UP

- A. Contractor shall take care to avoid accumulation of debris, boxes, crates, etc., resulting from the installation of his work. Contractor shall remove from the premises each day all debris, boxes, etc., and keep the premises clean.
- B. Contractor shall clean up all ductwork and equipment at the completion of the project.
- C. All equipment, cabinets and enclosures shall be thoroughly vacuumed clean prior to energizing equipment and at the completion of the project. Equipment shall be opened for observation by the Architect/Engineer as required.

3.6. WATERPROOFING

- A. Avoid, if possible, the penetration of any waterproof membranes such as roofs, machine room floors, basement walls, and the like. If such penetration is necessary, perform it prior to the waterproofing and furnish all sleeves or pitch-pockets required. Advise the Architect/Engineer and obtain written permission before penetrating any waterproof membrane, even where such penetration is shown on the Drawings.
- B. If Contractor penetrates any walls or surfaces after they have been waterproofed, he shall restore the waterproof integrity of that surface as directed by the Architect/Engineer at his own expense

3.7. CUTTING AND PATCHING

- A. Contractor shall do cutting and patching of building materials required for installation of work herein specified. Remove walls, ceilings and floors (or portions thereof) necessary to accomplish scope of work. Do not cut or drill through structural members including wall, floors, roofs, and supporting structure, without the Architect's and Structural Engineer's approval and in a manner approved by them.
- B. Make openings in concrete with concrete hole saw or concrete drill. Use of star drill or air hammer for this work will not be permitted.
- C. Patching shall be by the contractors of the particular trade involved, shall match the existing construction type, quality, finish and texture, and shall meet approval of Architect-Engineer. Damage to building finishes, caused by installation of mechanical work shall be repaired at Contractor's expense to approval of Architect-Engineer.

3.8. SETTING, ADJUSTMENT AND EQUIPMENT SUPPORTS

- A. Work shall include mounting, alignment and adjustment of systems and equipment. Set equipment level on adequate foundation and provide proper anchor bolts and isolation as shown, specified or required by manufacturers in installation instructions. Level, shim and grout equipment bases as recommended by manufacturer. Mount motors, align and adjust drive shafts and belts according to manufacturer's instructions.
- B. Equipment failures resulting from improper installation or field alignment shall be repaired or replaced by Contractor at no cost to Owner.
- C. Floor or pad mounted equipment shall not be held in place solely by its own dead weight. Include anchor fastening in all cases.
- D. Provide floor or slab mounted equipment with 3-1/2" high concrete bases unless specified otherwise. Mechanical contractor shall form all pads; General contractor shall provide and place all concrete and reinforcing for said pads. Individual concrete pad shall be no less than 4" wider and 4" longer than equipment, and shall extend no less than 2" from each side of equipment.
- E. Provide each piece of equipment or apparatus suspended from ceiling or mounted above floor level with suitable structural support, platform or carrier in accordance with best-recognized practice. Verify that structural members of buildings are adequate to support equipment and unless otherwise indicated on plans or specified, arrange for their inclusion and attachment to building structure. Provide hangers with vibration isolators.
- F. Submit details of hangers, platforms and supports together with total weights of mounted equipment to Architect-Engineer for review before proceeding with fabrication or installation.

3.9. START-UP, CHANGEOVER, TRAINING AND OPERATIONAL CHECK

- A. Contractor shall perform the initial start-up of the systems and equipment and shall provide necessary supervision and labor to make the first seasonal changeover of systems. Personnel qualified to start-up and service this equipment, including manufacturer's technicians, and the Owner's operating personnel shall be present during these operations.
- B. Contractor shall be responsible for training Owner's operating personnel to operate and maintain the systems and equipment installed. Keep a record of training provided to Owner's personnel listing the date, subject covered, instructors name, names of Owner's personnel attending and total hours of instruction given each individual.
- C. All owner-training sessions shall be orderly and well organized and shall be video recorded digitally. At the

end of the owner training, the "training" session recording shall be transmitted to the owner via DVD and shall become property of the owner.

3.10. FINAL CONSTRUCTION REVIEW

- A. At final construction review, each respective Contractor and major subcontractors shall be present or shall be represented by a person of authority. Each Contractor shall demonstrate, as directed by the Architect-Engineer, that the work complies with the purpose and intent of the contract documents. Respective Contractor shall provide labor, services, instruments or tools necessary for such demonstrations and tests.

END OF SECTION 230010

SECTION 230011 – BASIC MECHANICAL MATERIALS AND METHODS

PART 1 - GENERAL

1.1. RELATED DOCUMENTS

- A. Reference Section 230010.
- B. Drawings and general provisions of the Contract, including General and Supplementary Conditions and Division 1 Specification Sections, apply to this Section.

1.2. SUBMITTALS

- A. Provide documentation of all completed tests described herein and their results.

PART 2 – PRODUCTS (NOT APPLICABLE)

PART 3 - EXECUTION

3.1. TESTING PROCEDURES FOR PIPING SYSTEMS

- A. Test all lines and systems before they are insulated, painted or concealed by construction or backfilling. Provide fuel, water, electricity, materials, labor and equipment required for tests.
- B. Where entire system cannot be tested before concealment, test system in sections. Verify that system components are rated for maximum test pressures to be applied. Where specified test pressures exceed component ratings, remove or isolate components from system during tests. Upon completion, each system shall be tested as an entire system.
- C. Repair or replace defects, leaks and material failures revealed by tests and then retest until satisfactory. Make repairs with new materials.
- D. All systems shall hold scheduled test pressures for specified time without loss of initial test pressure.
- E. Upon completion of testing submit five copies of a typewritten report to A/E. Report shall list systems tested, test methods, test pressures, holding time and all failures with corrective action taken.
- F. For test pressure schedules see piping material schedules.

3.2. TEST METHODS AND PRESSURES

- A. Test methods and pressures shall be as follows:
 - 1. Hydrostatic Test (Closed Systems):
 - a. Hydrostatic test shall be performed using clean unused domestic water. Test pressures shall be as scheduled for system or 150% of operating pressure where not specified.
 - 2. Hydrostatic Test (Open System):
 - a. Test entire system with 10-foot head of water. Where system is tested in sections each joint in building except uppermost 10 feet of system shall be submitted to at least 10-foot head of water. Water shall be held in system for 15 minutes before inspection starts. System shall hold test pressure without leaks.
 - 3. Pneumatic Test:
 - a. Test entire system with compressed air. Systems operating above 25 PSI shall be tested at 75 PSI or 15% of operating pressure or whichever is greater.
 - b. Allow at least 1 hour after test pressure has been applied before making initial test.
 - c. Curing test, completely isolate entire system from compressor or other sources of air pressure.
 - 4. Pressure Relief and Safety Valve:
 - a. Before installation, test pressure temperature, and safety relief valves to confirm relief settings comply with specifications.
 - b. Tag items that pass test with date of test, observed relief pressure setting and inspector's signature.
 - c. Items installed in systems without test tag attached will be rejected.

3.3. TESTING OF REFRIGERANT LINES

- A. After the system is installed and before any piping is insulated, the entire refrigeration circuit must be thoroughly leak tested. Test all pipe joints for leaks. Make certain that all joints are inspected thoroughly. Mark carefully any spots where leaks occur.
- B. Leaks are repaired by disassembling the connection, cleaning the fitting and remaking. No attempt should be made to repair a leak by simply adding brazing material.

3.4. MISCELLANEOUS CONTROL WIRING

- A. All control wiring regardless of voltage shall be routed in a concealed manner.
- B. All exterior control wiring shall be installed in conduit.
- C. Wiring to thermostats and other wall mounted devices and sensors shall be routed in ¾" conduit to backboxes in walls and to an accessible ceiling or location.
- D. All conduit and wiring shall be installed in accordance with Division 26.
- E. Cabling and circuiting shall be plenum rated where required.
- F. Refer to additional specifications where systems and controls are specified as DDC or similar.

3.5. CLEANING OF SYSTEMS AND EQUIPMENT

- A. After pressure testing of systems and equipment and before operational test thoroughly clean interiors of piping and equipment. Clean equipment as recommended by equipment manufacturers. Where specific instructions are not provided clean equipment systems as follows:

1. Air Handling Systems:

- a. Before starting any air system clean all debris, foreign matter and construction dirt from air system and fan. Provide equipment requiring filters, such as air handling units, fan coil units, blower, etc., with throw-away filters. After cleaning air system install temporary filters and run continuously for a minimum of eight hours at full volume before installing permanent filters. Provide temporary throw-away filters in all permanent heating and air conditioning equipment systems being utilized during construction. Prior to testing and balancing systems remove temporary filter media and install clean unused filters of the type specified. Clean filters shall be installed in equipment by mechanical contractor before final acceptance inspection by Architect and Engineer.

3.6. MAINTENANCE OF SYSTEMS

- A. Contractor shall be responsible for operation, maintenance and lubrication of equipment installed under this contract.
- B. Keep a complete record of equipment maintenance and lubrication and submit two copies with request for final construction review.
- C. Records shall indicate types of lubricants used and date or time when next maintenance or lubrication will need to be performed by Owner. Where special lubricants are required, Contractor shall provide Owner with a one year supply as determine by Equipment Manufacturer's recommendations.

3.7. PAINTING OF MATERIALS AND EQUIPMENT

- A. Touch-up painting and refinishing of factory applied finishes shall be by Mechanical Contractor. Contractor shall be responsible for obtaining proper type of painting materials and color from equipment manufacturer.
- B. Unless specified otherwise factory built equipment shall be factory painted. Paint shall be applied over surfaces only after they have been properly cleaned and coated with a corrosion resistant primer.
- C. After installation, damage to painted surfaces shall be properly prepared and primed with primers equal to factory materials. Finish coating shall be same color and type as factory finish.
- D. Where extensive refinishing is required equipment shall be completely repainted.

3.8. EXCAVATION AND BACKFILL

- A. Perform necessary excavation to receive Work. Provide necessary sheathing, shoring, cribbing, tarpaulins, etc. for this operation, and remove it at completion of work. Perform excavation in accordance with appropriate section of these specifications, and in compliance with OSHA Safety Standards.
- B. Excavate trenches of sufficient width to allow ample working space, and no deeper than necessary for installation work.
- C. Conduct excavations so no walls or footings are disturbed or injured. Backfill excavations made under or adjacent to footing with selected earth or sand and tamp to compaction required by Architect-Engineer. Mechanically tamp backfill under concrete and pavings in six inch layers to 95% standard density, Reference Division 2.
- D. Backfill trenches and excavations to required heights with allowance made for settlement. Tamp fill material thoroughly and moistened as required for specified compaction density. Dispose of excess earth, rubble and debris as directed by Architect.
- E. When available, refer to test hole information on Architectural or Civil drawings or specifications for types of soil to be encountered in excavations.

3.9. FIRE BARRIERS

- A. General
 - 1. For penetrations through fire-resistance-rated constructions, including both empty openings and

openings containing penetrating items, provide through-penetration firestop systems that are produced and installed to resist spread of fire according to requirements indicated, resist passage of smoke and other gases, and maintain original fire-resistance rating of construction penetrated.

B. Submittals

1. Product Data: For Each Type Of Product Indicated.
2. Shop Drawings: For Each Through-Penetration Firestop System, Show Each Type Of Construction Condition Penetrated, Relationships To Adjoining Construction, And Type Of Penetrating Item. Include Firestop Design Designation Of Qualified Testing And Inspecting Agency That Evidences Compliance With Requirements For Each Condition Indicated.
 - a. Submit Documentation, Including Illustrations, From A Qualified Testing And Inspecting Agency That Is Applicable To Each Through-Penetration Firestop System Configuration For Construction And Penetrating Items.
 - b. Where Project Conditions Require Modification To A Qualified Testing And Inspecting Agency's Illustration For A Particular Through-Penetration Firestop Condition, Submit Illustration, With Modifications Marked, Approved By Through-Penetration Firestop System Manufacturer's Fire-Protection Engineer As An Engineering Judgment Or Equivalent Fire-Resistance-Rated Assembly.
3. Through-Penetration Firestop System Schedule: Indicate Locations Of Each Through-Penetration Firestop System, Along With The Following Information:
 - a. Types Of Penetrating Items.
 - b. Types Of Constructions Penetrated, Including Fire-Resistance Ratings And, Where Applicable, Thicknesses Of Construction Penetrated.
 - c. Through-Penetration Firestop Systems For Each Location Identified By Firestop Design Designation Of Qualified Testing And Inspecting Agency.

C. Product Certificates: For through-penetration firestop system products, signed by product manufacturer.

D. Coordinate construction of openings and penetrating items to ensure that through-penetration firestop systems are installed according to specified requirements.

E. Coordinate sizing of sleeves, openings, core-drilled holes, or cut openings to accommodate through-penetration firestop systems.

F. Do not cover up through-penetration firestop system installations that will become concealed behind other construction until each installation has been examined by building inspector, if required by authorities having jurisdiction.

G. Product Test Reports: From a qualified testing agency indicating through-penetration firestop system complies with requirements, based on comprehensive testing of current products.

H. Compatibility: Provide through-penetration firestop systems that are compatible with one another; with the substrates forming openings; and with the items, if any, penetrating through-penetration firestop systems, under conditions of service and application, as demonstrated by through-penetration firestop system manufacturer based on testing and field experience.

I. Accessories: Provide components for each through-penetration firestop system that are needed to install fill materials. Use only components specified by through-penetration firestop system manufacturer and approved by qualified testing and inspecting agency for firestop systems indicated.

J. Provide sleeves through all fire-rated walls and fill voids surrounding sleeves and interior to sleeves around piping with Nelson "Flameseal" fire stop putty with U.L. listed 3 hour rating installed as per manufacturers recommendations.

K. Equivalent by Hilti, Inc., Johns Manville, Nelson Firestop Products, NUCO Inc., RectorSeal Corporation, Specified Technologies Inc., 3M, Tremco, USG, Dow, Chemelex.

3.10. EQUIPMENT ANCHORS

A. Provide floor or foundation mounted equipment such as pumps, boilers, air handling units, etc. with Decatur Engineering Company concrete anchors.

B. Where equipment anchors cannot be installed during forming of floors or foundations anchor equipment with McCulloch Kwik-Bolt concrete anchors.

C. Anchors shall be proper type and size recommended by manufacturer for equipment to be anchored.

3.11. WELDING

A. Contractor shall be responsible for quality of welding and suitability of welding procedures. All welding shall be in accordance with American Welding Society Standard B3.0 and ANSI Standard B31.1.

B. Welded pipe joints shall be made by certified welding procedures and welders. Welding electrodes shall be type and material recommended by electrode manufacturer for materials to be welded. All pipe and fittings ends shall be beveled a minimum of 30 degrees prior to welding.

- C. Only welders who have successfully passed welder qualifications tests in previous 12 months for type of welding required shall do welding. Each welder shall identify his work with a code marking before starting any welded pipe fabrication. Contractor shall submit three copies of a list of welders who will work on project listing welders' code, date and types of latest qualification test passed by each welder.
- D. Welded joints shall be fusion welded in accordance with Level AR3 of American Welding Society Standard AWS D10.9 "Standard for Qualification of Welding Procedures and Welders for Pipe and Tubing". Welders qualified under National Certified Pipe Welding Bureau will be acceptable.
- E. Bevel all piping and fittings in accordance with recognized standards by flame cutting or mechanical means. Align and position parts so that branches and fittings are set true. Make changes in direction of piping systems with factory made welding fittings. Make branch connections with welding tees or forged weldolets.

END OF SECTION 230011

SECTION 230013 – PROJECT COORDINATION

PART 1 GENERAL

1.1. RELATED DOCUMENTS

- A. Drawings and general provisions of the Contract, including General and Supplementary Conditions and other Division 01 Specification Sections, apply to this Section.

1.2. SUMMARY

- A. This Section includes administrative provisions for coordinating construction operations on Project including, but not limited to, the following:
 - 1. Coordination Drawings.
 - 2. Administrative and supervisory personnel.
 - 3. Project meetings.
 - 4. Requests for Interpretation (RFIs).
- B. Each related sub-contractor shall participate in coordination requirements. Certain areas of responsibility will be assigned to a specific contractor.

1.3. COORDINATION

- A. Coordination: Coordinate construction operations included in different Sections of the Specifications to ensure efficient and orderly installation of each part of the Work. Coordinate construction operations, included in different Sections, that depend on each other for proper installation, connection, and operation.
- B. Coordination: Each contractor shall coordinate its construction operations with those of other contractors and entities to ensure efficient and orderly installation of each part of the Work. Each contractor shall coordinate its operations with operations, included in different Sections, that depend on each other for proper installation, connection, and operation.
 - 1. Schedule construction operations in sequence required to obtain the best results where installation of one part of the Work depends on installation of other components, before or after its own installation.
 - 2. Coordinate installation of different components with other contractors to ensure maximum accessibility for required maintenance, service, and repair.
 - 3. Make adequate provisions to accommodate items scheduled for later installation.
 - 4. Where availability of space is limited, coordinate installation of different components to ensure maximum performance and accessibility for required maintenance, service, and repair of all components, including mechanical and electrical.
- C. Administrative Procedures: Coordinate scheduling and timing of required administrative procedures with other construction activities and activities of other contractors to avoid conflicts and to ensure orderly progress of the Work. Such administrative activities include, but are not limited to, the following:
 - 1. Delivery and processing of submittals.
 - 2. Progress meetings.
 - 3. Preinstallation conferences.
 - 4. Project closeout activities.
 - 5. Startup and adjustment of systems.

1.4. SUBMITTALS

- A. Coordination Drawings: Prepare Coordination Drawings if limited space availability necessitates maximum utilization of space for efficient installation of different components or if coordination is required for installation of products and materials fabricated by separate entities.
 - 1. Content: Project-specific information, drawn accurately to scale. Do not base Coordination Drawings on reproductions of the Contract Documents or standard printed data. Include the following information, as applicable:
 - a. Indicate functional and spatial relationships of components of architectural, structural, civil, mechanical, and electrical systems.
 - b. Indicate required installation sequences.
 - c. Indicate dimensions shown on the Contract Drawings and make specific note of dimensions that appear to be in conflict with submitted equipment and minimum clearance requirements. Provide alternate sketches to Architect for resolution of such conflicts. Minor dimension changes and difficult installations will not be considered changes to the Contract.
 - 2. Sheet Size: At least 8-1/2 by 11 inches but no larger than 30 by 40 inches. Format shall be PDF or other electronic format to facilitate multiple user commenting and sharing easily.

3. Refer to individual Sections for Coordination Drawing requirements for Work in those Sections.
- B. Key Personnel Names: Within 15 days of starting construction operations, submit a list of key personnel assignments, including project managers, superintendent and other personnel in attendance at Project site to the General Contractor and other major subcontractors. Identify individuals and their duties and responsibilities; list email addresses and telephone numbers. Update the list as required during the project if personnel change.

1.5. COORDINATION

- A. Certain materials will be provided by other trades. Examine the Contract Documents and reviewed record Submittals to ascertain these general requirements. Contract Documents reflect a basis of design and may not reflect actual equipment or items being utilized.
- B. Carefully check space requirements with other trades and the physical confines of the area to insure that all material can be installed in the spaces allotted thereto including finished suspended ceilings and the spaces within the existing building. Make modifications thereto as required and approved.
- C. Transmit to other trades all information required for work to be provided under their respective Sections in ample time for installation.
- D. Wherever work interconnects with work of other trades, coordinate with other trades to insure that all trades have the information necessary so that they may properly install all the necessary connections and equipment. Identify all items of work that require access so that the ceiling trade will know where to install access doors and panels.
- E. Obtain equipment submittal information for all pieces of equipment to be connected to from other trades that clearly indicates all connection requirements, locations, sizes, and similar requirements. Obtain this information in ample time to coordinate other trade submittals and equipment coordination. Where requirements differ from that on plans or differs from provisions made in the work, immediately notify the Architect/Engineer. Do not proceed with work that is incompatible with equipment provided.
- F. Coordinate, project and schedule work with other trades in accordance with the construction sequence.
- G. Coordinate with the local Utility Companies to their requirements for service connections and provide all necessary materials, labor and testing.
- H. Coordinate with contractors for work under other Divisions of this specification for all work necessary to accomplish this contractor's work.
- I. Conduct a coordination meeting after reviewing all other trade coordination drawings with other relevant trades. This meeting shall be held to prevent conflicts during construction. Each major relevant subcontractor shall attend this meeting. Report any potential conflicts or clearance problems to Architect/Engineer after meeting.
- J. Adjust location of piping, ductwork, conduit, wiring, etc. to prevent interferences, both anticipated and encountered. Determine the exact route and location of each item prior to fabrication.

1. Right-of-Way:

- a. Lines that pitch have the right-of-way over those that do not pitch. For example: steam, condensate, and plumbing drains normally have right-of way. Lines whose elevations cannot be changed to have right-of-way over lines whose elevations can be changed.
- b. Make offsets, transitions and changes in direction in raceways as required to maintain proper headroom in pitch of sloping lines whether or not indicated on the Drawings.

1.6. DRAWINGS AND FILES.

- A. The Drawings show only the general run of MEP systems, equipment, fixtures, piping and ductwork and other components as well as approximate location of items such as outlets, switches, diffusers, lights, and equipment connections, etc. Coordinate all exact locations of items with other trades, architectural elevations, equipment requirements, owner requirements, ceilings, access, serviceability, etc. All such modifications and coordination shall be made without additional cost to the Owner. Any significant changes in location of items necessary in order to meet field conditions shall be brought to the immediate attention of the Architect/Engineer and receive his approval before such alterations are made
- B. Wherever the work is of sufficient complexity, additional Detail Drawings to scale similar to that of the bidding Drawings, prepared on tracing medium of the same size as Contract Drawings. With these layouts, coordinate the work with the work of other trades. Such detailed work to be clearly identified on the Drawings as to the area to which it applies. Submit for review Drawings clearly showing the work and its relation to the work of other trades before commencing shop fabrication or erection in the field. Attend meetings with other trades to review all documents.
- C. When directed by the General Contractor for areas of necessary coordination provide 3D building modelling coordination files and documents with other trades. Transmit information electronically and attend meetings as directed by the G/C as well as take part in coordination activities and documentation. Contractor shall be required to generate their own electronic files for this process.

1.7. PROJECT MEETINGS

- A. General: Schedule and conduct meetings and conferences at Project site, unless otherwise indicated.
1. Attendees: Inform participants and others involved, and individuals whose presence is required, of date and time of each meeting. Notify Owner and Architect of scheduled meeting dates and times.
 2. Agenda: Prepare the meeting agenda. Distribute the agenda to all invited attendees.
 3. Minutes: Record significant discussions and agreements achieved. Distribute the meeting minutes to everyone concerned, including Owner and Architect, within three days of the meeting.
- B. Preinstallation Conferences: Conduct a preinstallation conference at Project site before each construction activity that requires coordination with other construction.
1. Attendees: Installer and representatives of manufacturers and fabricators involved in or affected by the installation and its coordination or integration with other materials and installations that have preceded or will follow, shall attend the meeting. Advise Architect of scheduled meeting dates.
 2. Agenda: Review progress of other construction activities and preparations for the particular activity under consideration, including requirements for the following:
 - a. The Contract Documents.
 - b. Options.
 - c. Related RFIs.
 - d. Related Change Orders.
 - e. Purchases.
 - f. Deliveries.
 - g. Submittals.
 - h. Possible conflicts.
 - i. Compatibility problems.
 - j. Time schedules.
 - k. Manufacturer's written recommendations.
 - l. Warranty requirements.
 - m. Compatibility of materials.
 - n. Space and access limitations.
 - o. Regulations of authorities having jurisdiction.
 - p. Testing and inspecting requirements.
 - q. Installation procedures.
 - r. Coordination with other work.
 - s. Required performance results.
 - t. Protection of adjacent work.
 3. Record significant conference discussions, agreements, and disagreements, including required corrective measures and actions.
 4. Reporting: Distribute minutes of the meeting to each party present and to parties who should have been present.
 5. Do not proceed with installation if the conference cannot be successfully concluded. Initiate whatever actions are necessary to resolve impediments to performance of the Work and reconvene the conference at earliest feasible date.
- C. Coordination Meetings: Conduct Project coordination meetings at regular intervals. Project coordination meetings are in addition to specific meetings held for other purposes, such as progress meetings and preinstallation conferences.
1. Attendees: In addition to representatives of Owner and Architect, each contractor, subcontractor, supplier, and other entity concerned with current progress or involved in planning, coordination, or performance of future activities shall be represented at these meetings. All participants at the conference shall be familiar with Project and authorized to conclude matters relating to the Work.
 2. Agenda: Review and correct or approve minutes of the previous coordination meeting. Review other items of significance that could affect progress. Include topics for discussion as appropriate to status of Project.
 - a. Combined Contractor's Construction Schedule: Review progress since the last coordination meeting. Determine whether each contractor is on time, ahead or behind schedule, in relation to Construction Schedule. Discuss whether schedule revisions are required to ensure that current and subsequent activities will be completed within the Contract Time. Discuss impact of various contractor schedules upon other contractors and how to remedy impacts.
 - b. Review present and future needs of each contractor present, including the following:
 - i. Interface requirements.

- ii. Sequence of operations.
 - iii. Status of submittals.
 - iv. Deliveries.
 - v. Off-site fabrication.
 - vi. Access.
 - vii. Quality and work standards.
 - viii. Change Orders.
3. Reporting: Record meeting results and distribute copies to everyone in attendance and to others affected by decisions or actions resulting from each meeting.

1.8. REQUESTS FOR INTERPRETATION (RFIs)

- A. Procedure: Immediately on discovery of the need for interpretation of the Contract Documents, and if not possible to request interpretation at Project meeting, prepare and submit an RFI.
1. Submit Contractor's suggested solution(s) to RFI. If Contractor's solution(s) impact the Contract Time or the Contract Sum, Contractor shall state impact in the RFI.
 2. Attachments: Include drawings, descriptions, measurements, photos, Product Data, Shop Drawings, and other information necessary to fully describe items needing interpretation.

PART 2 PRODUCTS (Not Used)

PART 3 EXECUTION (Not Used)

END OF SECTION 220013

SECTION 230505 – MECHANICAL DEMOLITION

PART 1 - GENERAL

1.1. RELATED DOCUMENTS

- A. Reference Section 220500.
- B. Drawings and general provisions of Contract, including General and Supplementary Conditions and Division 1 Specification Sections, apply to this Section.

1.2. SUMMARY

- A. This Section requires the selective removal and subsequent offsite disposal of the following:
 - 1. Mechanical and electrical equipment, devices, piping, conduits, ductwork, insulation, lighting, etc in existing building indicated on drawings and as required to accommodate new construction.
 - 2. Removal of MEP items in interior partitions as indicated on drawings.
 - 3. Removal and protection of existing fixtures, materials, and equipment items indicated to be removed, salvaged, relocated, reinstalled, etc.

1.3. SUBMITTALS

- A. General: Submit the following in accordance with Conditions of Contract and Division 1 Specification Sections.
- B. Schedule indicating proposed sequence of operations for selective demolition work to Architect for review prior to start of work. Include coordination for shutoff, capping, and continuation of utility services as required, together with details for dust and noise control protection.
 - 1. Provide detailed sequence of demolition and removal work to ensure uninterrupted progress of Owner's on-site operations.
 - 2. Coordinate with Owner's continuing occupation of portions of existing building and with Owner's partial occupancy of completed remodeled areas.
- C. Photographs of existing conditions of structure surfaces, equipment, and adjacent improvements that might be misconstrued as damage related to removal operations. File with Architect prior to start of work.

1.4. JOB CONDITIONS

- A. Occupancy:
 - 1. Owner will occupy portions of the building immediately adjacent to areas of selective demolition. Conduct selective demolition work in such a manner that will minimize need for disruption of Owner's normal operations. Provide minimum of 72 hours advance notice to Owner of demolition activities that will affect Owner's normal operations.
- B. Condition of Structures:
 - 1. Owner assumes no responsibility for actual condition of items or structures to be demolished. Conditions existing at time of Contractor's inspection for bidding purposes will be maintained by Owner insofar as practicable. However, minor variations within structure may occur by Owner's removal and salvage operations prior to start of selective demolition work.
 - 2. Partial Demolition and Removal: Items indicated to be removed but of salvageable value to Contractor may be removed from structure as work progresses. Transport salvaged items from site as they are removed. Storage or sale of removed items on site will not be permitted.
 - 3. Protections: Provide temporary barricades and other forms of protection to protect Owner's personnel and general public from injury due to selective demolition work.
 - 4. Provide protective measures as necessary and required to provide free and safe passage of Owner's personnel and general public to any occupied portions of building.
 - 5. Provide interior and exterior shoring, bracing, or support to prevent movement, settlement, or collapse of structure or element to be demolished and adjacent facilities or work to remain.
 - 6. Protect from damage existing finish work that is to remain in place and becomes exposed during demolition operations.
 - 7. Construct temporary insulated dustproof partitions where required to separate areas where noisy or extensive dirt or dust operations are performed. Equip partitions with dustproof doors and security locks.
 - 8. Provide temporary weather protection during interval between demolition and removal of existing construction on exterior surfaces and installation of new construction to ensure that no water leakage or damage occurs to structure or interior areas of existing building.
 - 9. Remove protections at completion of work.
- C. Damages:

1. Promptly repair damages caused to adjacent facilities by demolition work.
- D. Traffic:
1. Conduct selective demolition operations and debris removal to ensure minimum interference with roads, streets, walks, and other adjacent occupied or used facilities. Do not close, block, or otherwise obstruct streets, walks, or other occupied or used facilities without written permission from authorities having jurisdiction. Provide alternate routes around closed or obstructed traffic ways if required by governing regulations.
- E. Flame Cutting:
1. Do not use cutting torches for removal until work area is cleared of flammable materials. At concealed spaces, such as interior of ducts and pipe spaces, verify condition of hidden space before starting flame-cutting operations. Maintain portable fire suppression devices during flame-cutting operations.
- F. Utility Services: Maintain existing utilities indicated to remain in service and protect them against damage during demolition operations.
1. Do not interrupt utilities serving occupied or used facilities, except when authorized in writing by authorities having jurisdiction. Provide temporary services during interruptions to existing utilities, as acceptable to governing authorities.
- G. Maintain fire protection services during selective demolition operations.
- H. Environmental Controls:
1. Use water sprinkling, temporary enclosures, and other methods to limit dust and dirt migration. Comply with governing and/or approved regulations pertaining to environmental protection. Do not use water when it may create hazardous or objectionable conditions such as ice, flooding, and pollution.

PART 2 - PRODUCTS (Not Applicable)

PART 3 - EXECUTION

3.1. PREPARATION

- A. General:
1. Provide interior and exterior shoring, bracing, or support to prevent movement, settlement, or collapse of areas to be demolished and adjacent facilities to remain.
 2. Cease operations and notify Architect immediately if safety of structure appears to be endangered. Take precautions to support structure until determination is made for continuing operations.
- A. Provide all necessary temporary supports of items and systems to remain that were supported from or otherwise affected by removal of other building components. Maintain integrity of all systems to remain and protect during the construction process.
- B. Erect and maintain dust-proof partitions and closures as required to prevent spread of dust or fumes to any occupied portions of the building.
- C. Where selective demolition occurs immediately adjacent to any occupied portions of the building, construct dust-proof partitions of minimum 4-inch studs, 5/8-inch drywall (joints taped) on occupied side, 1/2-inch fire-retardant plywood on demolition side. Fill partition cavity with sound-deadening insulation as required by Architect.
1. Provide weatherproof closures for exterior openings resulting from demolition work.
- D. Locate, identify, stub off, and disconnect utility services that are not indicated to remain. Provide bypass connections as necessary to maintain continuity of service to any occupied areas of building. Provide minimum of 72 hours advance notice to Architect if shutdown of service is necessary during changeover.

3.2. DEMOLITION

- A. General:
1. Perform selective demolition work in a systematic manner. Use such methods as required to complete work indicated on Drawings in accordance with demolition schedule and governing regulations.
- B. Demolish concrete and masonry in small sections. Cut concrete and masonry at junctures with construction to remain using power-driven masonry saw or hand tools; do not use power-driven impact tools.
- C. Locate demolition equipment throughout structure and promptly remove debris to avoid imposing excessive loads on supporting walls, floors, or framing.
- D. Provide services for effective air and water pollution controls as required.
- E. Completely fill below-grade areas and voids resulting from demolition work. Provide fill consisting of approved

earth, gravel, or sand, free of trash and debris, stones over 6 inches in diameter, roots, or other organic matter.

- F. If unanticipated mechanical, electrical, or structural elements that conflict with intended function or design are encountered, investigate and measure both nature and extent of the conflict. Submit report to architect in written accurate detail. Pending receipt of directive from Architect, rearrange selective demolition schedule as necessary to continue overall job progress without undue delay.

3.3. SALVAGED MATERIALS

- A. Salvaged Items: Where indicated on Drawings as "Salvage - Deliver to Owner," carefully remove indicated items, clean, store, and turn over to Owner and obtain a receipt.

3.4. DISPOSAL OF DEMOLISHED MATERIALS

- A. Remove debris, rubbish, and other materials resulting from demolition operations from building site. Transport and legally dispose off site.
- B. If hazardous materials are encountered during demolition operations, comply with applicable regulations, laws, and ordinances concerning removal, handling, and protection against exposure or environmental pollution.
- C. Burning of removed materials is not permitted on Project site.

3.5. CLEANUP AND REPAIR

- A. General:
 - 1. Upon completion of demolition work, remove tools, equipment, and demolished materials from site. Remove protections and leave interior areas broom clean. Repair demolition performed in excess of that required. Return elements of construction and surfaces to remain to condition existing prior to start operations. Repair adjacent construction or surfaces soiled or damaged by selective demolition work.

END OF SECTION 230505

SECTION 230513 – COMMON MOTOR REQUIREMENTS FOR HVAC SYSTEMS

PART 1 - GENERAL

1.1. RELATED DOCUMENTS

- A. Reference Section 230010.
- B. Drawings and general provisions of the Contract, including General and Supplementary Conditions and Division 1 Specification Sections, apply to this Section.

PART 2 - PRODUCTS

2.1. MOTORS

- A. Motors shall be installed in strict accordance with rules set forth by NEC and equipment manufacturer.
- B. ELECTRIC MOTORS (Less than ½ HP)
 - 1. Motors 1/3 horsepower and smaller shall be selected by manufacturer of driven equipment with motor speed and torque characteristics best suited for application.
 - 2. Motors shall have a minimum service factor of 1.15 for open dripproof enclosure and 1.00 for totally enclosed motors. Wherever applicable provide motors with cushion bases. Motor enclosure shall be proper type required for operating environment.
 - 3. Motors shall have a plus or minus 10% voltage tolerance and plus or minus 5% frequency tolerance. Motors shall operate satisfactorily in ambient temperature range of 0 degrees C (32°F) to 140°C (104°F) at altitudes below 3300 feet.
 - 4. Provide motors with built-in thermal overload protection. Motors readily accessible to operating personnel shall have manual reset protector. All other shall have automatic reset protectors.
 - 5. Motors shall have AFBMA standard double-shielded ball bearings sized for average life of at least 100,000 hours under normal loading conditions. Bearings housing shall have provisions for adding new lubricant without major disassembly and shall have seals to prevent entrance of foreign matter and leakage of bearing lubricant.
 - 6. Motor bolts, screws and other external hardware shall be treated with corrosion resistant plating and motor enclosure prime painted with corrosion resistant metal primer finished with a durable machinery enamel.
 - 7. Unless indicated otherwise motors shall be rated for continuous operation at 115, 200, or 277 volt single phase 60 hertz. Where equipment manufacturer offers a choice provide permanent split capacitor motors in lieu of shaded pole motors.
 - 8. Motor leads shall be marked throughout entire length for easy identification and terminate with brass or copper terminal lugs. Motor shall have permanently attached nameplate with electrical characteristics and wiring connection diagram.
- C. ELECTRIC MOTORS (1/2 HP and Larger)
 - 1. Provide equipment requiring electric motors with NEMA Standard motors. Shop drawings, submitted and equipment provided with electric motors shall include motor manufacturer, horsepower, voltage, full load amperes, NEMA design type, insulation class, shaft bearing type, mounting base type, and enclosure type. To greatest extent possible motors for this project shall be by one manufacturer.
 - 2. Motors shall conform to current NEMA Standard MG1. Motor shall operate successfully without derating under the following conditions.
 - 3. 40 degrees C (104°F) maximum ambient temperature, 3,300 Ft. maximum altitude, voltage variations of plus or minus 10% of nameplate rating, frequency variations of plus or minus 5% of nameplate rating, combined voltage and frequency variation of plus or minus 10% total as long as frequency does not exceed plus or minus 5%.
 - 4. Motors shall meet or exceed locked rotor (Starting) and breakdown (maximum) torques specified for the NEMA design rating. Lock rotor currents shall not exceed NEMA maximum values for motor NEMA design rating.
 - 5. Motor service factors shall be 1.15 for open dripproof motors and 1.00 for totally enclosed motors.
 - 6. Unless indicated otherwise, motor insulation may be manufacturers standard for Class A, B or F provided that maximum permissible temperature for insulation is not exceeded when motor is operating at its service factor load in a 40 Degrees C (104°F) ambient.
 - 7. Motor frame/HP relationship shall conform to current NEMA Standard for "T" frames. Motors shall have antifriction ball or roller bearings sized for average life of at least 100,000 hours under normal v-belt loading conditions. Bearings shall be AFBMA Standard and shield mounted ball bearings of ample capacity for motor rating. Bearing housing shall have provisions for adding new lubricant and draining out old lubricant without major motor disassembly. Bearing housing shall have seals to protect bearing from entrance of foreign matter and to prevent leakage of bearing lubricant.
 - 8. Conduit box mounting shall rotate to allow conduit entrance from top, bottom or either side. Conduit

- holes shall conform to NEC Standards.
9. Motor leads shall have same insulation class as motor windings. Leads shall be marked throughout entire length for easy identification and terminated with brass or copper terminal lugs. Motor shall have permanently attached nameplate with electrical characteristics and wiring connection diagram.
 10. Motor bolts, screws and other external hardware shall be treated with a corrosion resistant plating. Motor enclosure shall be prime painted with corrosion resisting metal primer and finished with a durable machinery enamel paint.
 11. Unless indicated otherwise motors shall be rated for continuous operation at rated voltage, three phase, 60 hertz. Motors shall be T-frame squirrel cage induction. Type NEMA design B with Class B insulation. Motors shall be dripproof totally enclosed or explosion-proof as required by motor environment.

PART 3 – EXECUTION (NOT APPLICABLE)

END OF SECTION 230513

SECTION 230514 – MOTOR CONTROL AND EQUIPMENT DISCONNECTS

PART 1 - GENERAL

1.1. RELATED DOCUMENTS

- A. Reference Section 220010.
- B. Drawings and general provisions of Contract, including General and Supplementary Conditions and Division 1 Specification Sections, apply to this Section.

1.2. SUBMITTALS

- A. Product Data: For each type of disconnect to be furnished.
- B. Dimensional Drawings: For each respective type and size of disconnect.

PART 2 - PRODUCTS

2.1. MANUFACTURERS

- A. Equivalents by: G.E., Cutler Hammer, or I.T.E. Siemens, Square D.

2.2. DISCONNECT SWITCHES

- A. Provide heavy-duty horsepower rated Safety Switches rated in accordance with NEMA enclosed Switch Standard KS 1-1969 and L98 Standard.
- B. Enclosure shall be NEMA type and material required by switch location and environment. Enclosure door shall latch with means for padlocking and cover interlock with defeater to prevent opening door when switch is energized or closing switch with door open. Switch shall have an embossed nameplate permanently attached to door front with switch rating, short circuit interrupting capacity and application information.
- C. Line terminals shall be permanently marked and shielded. Contact shall be tin plated, equipped with arch chutes and have movable contacts visible in off position with door open. Wiring terminals shall be pressure type suitable for copper or aluminum wire. Switching mechanism shall be quick-make, quick-break spring driven anti-tease mechanism and shall be integral part of box. All current carrying parts shall be plated.
- D. Fuse holders shall be high pressure suitable for use with dual element fuses or rejection type current limiting fuses where required. Fuse holders shall be completely accessible from front of switch and fuses shall be installed so that the label may be easily read from the front and without removing the fuse.

2.3. MOTOR STARTERS - GENERAL

- A. Provide motor starters rated in accordance with NEMA and as specified and shown on plans.

2.4. MAGNETIC MOTOR STARTERS

- A. Provide 600 volt, 60 hertz AC across-the-line magnetic type rated in accordance with NEMA Standards and listed and labeled in accordance with UL Standard 508 Eleventh Edition.
- B. Enclosures shall be NEMA type required by starter location and environment.
- C. Starter shall have permanently affixed to inside of enclosure cover an easy to read wiring diagram, including alternate control variations and a warning sign indicating maximum current limiting fuse size that may be installed in disconnect switch which will limit fault current to starters withstand rating with 100,000 RMS fault current available at disconnect switch.
- D. Starter contacts shall be silver alloy double break replacement without removal of power wiring or starter from enclosure.
- E. Provide starter with solid state type overload relays on all phases. Overload thermal unit shall be one piece interchangeable construction. Overload relays shall provide phase loss and phase failure protection. Starter shall be inoperative with overload unit removed. Starters shall not be furnished to Electrical Contractor with jumper straps in overload units.
- F. Ampere rating for overload relays shall be selected by multiplying motor nameplate running amperes at connected voltage by .90 for motors with 1.0 service and by .95 for motors with 1.15 service factor. Use resulting amperes to enter manufacturer's overload selection tables. Keep record of thermal unit number and current range.
- G. Provide starter with internal wiring and control circuits prewired with only line, load, and external control circuit wiring connections required. When starter voltage exceeds 120 volts, provide 120 volt control circuit transformer with two Dual Element Fuses in transformer primary and one fuse in the secondary.
- H. Provide each starter with two auxiliary contacts. Starter shall be suitable for addition of at least an additional two electrical interlocks of any arrangement of normally open or closed contacts.
- I. Provide starter with the following accessories: auxiliary contacts, pilot light, and H.O.A. switch.
- J. Starter applications requiring disconnect switch at starter shall be combination type motor starters in lieu of separate devices.

2.5. COMBINATION MAGNETIC MOTOR STARTERS

1. Provide 600 volt, 60 hertz AC across-the-line fusible or non-fusible as scheduled magnetic type rated in accordance with NEMA Standards and listed and labeled in accordance with UL Standard 508 Eleventh Edition.
2. Starter NEMA enclosure type shall be type required for starter location and environment.
3. Combination starter shall be a factory assembled unit with internal wiring and control circuits prewired with only line, load, and external control circuit wiring connections required.
4. Where fusible CMS are called for fuse holders shall be high pressure suitable for use with dual element fuses or rejection type current limiting fuses where required.
5. Fuse holders shall be completely accessible from front of switch and fuses shall be installed so that the fuse type and size may be easily read from the front and without removing the fuse.
6. See plans for combination magnetic starters.

2.6. MANUAL MOTOR CONTROL (1 HP Maximum)

- A. Provide 300 volt, 60 cycle, AC manually operated motor starting switch meeting current NEMA Standards with proper NEMA enclosure required by starter location and environment.
- B. Starter shall have heavy silver alloy contacts with quick-make, quick-break mechanism manually operated by toggle switch.
- C. Thermal unit shall be melting alloy type, resettable, one-piece interchangeable construction.
- D. Provide starter with all accessories such as pilot light, H.O.A. or two speed switches required to provide control sequence shown on drawings or specified. Selector switches contact shall have same ampere rating as starter switch.

PART 3 EXECUTION

3.1. INSTALLATION

- A. All fuse holders shall have rejection clips installed.
- B. Mount starter enclosure rigidly and with proper alignment on building structure or steel supports with operating switches not more than 6 feet above finished floor unless otherwise required. Use steel supports fabricated from standard rolled structural steel shapes or framing channel to provide one-inch separation between enclosure and building wall for vertical flow of air.
- C. Furnish and install a nameplate for each starter/switch engraved with the equipment designation which the disconnect serves.
- D. All starters/disconnect switches as specified shall be installed in strict accordance with rules set forth by NEC.
- E. Install starters in locations as shown on plans, installation shall be in strict accordance with NEC, and manufacturer's installation requirements.

END OF SECTION 230514

SECTION 230523 – VALVES

PART 1 - GENERAL

1.1. RELATED DOCUMENTS

- A. Reference Section 230010.
- B. Drawings and general provisions of the Contract, including General and Supplementary Conditions and Division 1 Specification Sections, apply to this Section.

1.2. EQUIVALENTS

- A. Equivalent valves shall be used only from the following specified valve manufacturers and listed on current comparison charts by Apollo, Hammond, Hays, Milwaukee, Muessco, Nibco, Rockwell-Nordstrom, Stockham, and Watts.

1.3. SUBMITTALS

- A. Product Data: For each type of valve indicated.

1.4. QUALITY ASSURANCE

- A. ASME Compliance: ASME B16.10 and ASME B16.34 for ferrous valve dimensions and design criteria.
- B. NSF Compliance: NSF 61 for valve materials for potable-water service.

PART 2 - PRODUCTS

2.1. GENERAL REQUIREMENTS FOR VALVES

- A. Plumbing valve applications specified in this Section are limited to NPS 12 (DN 300).
- B. Refer to valve schedule articles for applications of valves.
- C. Caution: Revise pressure ratings and insert temperature ratings in valve articles if valves with higher ratings are required.
- D. Valve Pressure and Temperature Ratings: Not less than indicated and as required for system pressures and temperatures.
- E. Valve Sizes: Same as upstream piping unless otherwise indicated.
- F. Valve Actuator Types:
 - 1. Gear Actuator: For quarter-turn valves NPS 8 and larger.
 - 2. Handwheel: For valves other than quarter-turn types.
 - 3. Handlever: For quarter-turn valves NPS 6 and smaller[except plug valves.
 - 4. Chainwheel: Device for attachment to valve handwheel, stem, or other actuator; of size and with chain for mounting height, as indicated in the "Valve Installation" Article.
- G. Valves in Insulated Piping: With 2-inch stem extensions and the following features:
 - 1. Gate Valves: With rising stem.
 - 2. Ball Valves: With extended operating handle of non-thermal-conductive material, and protective sleeve that allows operation of valve without breaking the vapor seal or disturbing insulation.
 - 3. Butterfly Valves: With extended neck.
- H. Valve-End Connections:
 - 1. Flanged: With flanges according to ASME B16.1 for iron valves.
 - 2. Solder Joint: With sockets according to ASME B16.18.
 - 3. Threaded: With threads according to ASME B1.20.1.

2.2. VALVES

A. BALL VALVES

- 1. Ball valves shall be scheduled as type "BLV" valves. Valve specifications by type number shall be as follows:
- 2. Provide ball handle with extension or offset as required to clear piping insulation.
 - a. BLV-1: 2-1/2" valves and smaller, Hammond #8501 (screwed) or 8511 (solder) series bronze two piece large port ball valve 600 PSI-WOG/150 PSI-WSP reinforced TFE seats, chrome plate brass ball (tunnel or drilled design), silicon bronze stem vinyl-covered steel lever handle. Stainless steel ball and stem shall be provided for steam applications.
 - b. BLV-2: Ball valve shall be flexible lip seat to assure positive shut off (in both directions) and self compensates for wear. Material - fiberglass reinforced teflon, single piece. Self-adjusting, low friction teflon box ring stem seals pre-loaded by Belleville washers. Two-piece

carbon steel body. Four bolt design with locking fasteners for vibration resistance and joint integrity, one piece teflon body seal. Valve shall be rated for 250 PSI steam service. 316 stainless steel ball and stem. Provide with insulated handle. Neles Jamesbury Model 21-2236MT. Equivalent by Worchester. MCF Series 56-HT.

B. GLOBE VALVES

1. Globe valves shall be scheduled as type "GLV" valves. Valve specifications by type number shall be as follows:
 - a. GLV-1: 2-1/2" valves and smaller, Hammond #IB413T (screwed) or IB423 (solder) bronze globe valve, 300 PSI-WOG/150 PSI-WSP union bonnet, Teflon disc, malleable iron handwheel.

C. CHECK VALVES

1. Check valves shall be scheduled as type "SCV" valves. Valve specifications by type number shall be as follows:
 - a. SCV-1: 2" valves and smaller Hammond #IB940 (screwed) or IB912 (solder) bronze check valve, 200 PSI-WOG/125 PSI-WSP, Teflon or bronze disc and seat ring.
 - b. SCV-2: 2-1/2" and larger Hammond #IR1124 HI flanged, ASTM 126 iron body, bronze trimmed, 200PSI-WOG/125 PSI-WSP.

D. BUTTERFLY VALVES

1. Butterfly valves shall be scheduled as Type "BFV" valves. Valve specifications by type number shall be as follows:
 - a. BFV-1: Size 3" and larger Hammond #6211-01 (lever) or 6211-03 (gear) ASTM A 126 cast iron drilled and tapped full lug body, 200 PSI-WOG 12" and smaller, 150 PSI-WOG 14" and larger, extended neck, bronze disc, stainless steel stem, field-replaceable EPDM or (buna for oil or lubricated service) sleeve and stem seals.
 - b. BFV-2: Butterfly valves shall be installed as stop valves in locations indicated on drawings in lines 2-1/2" through 8".
 - i. Butterfly valve shall be flexible lip seat to assure positive shut off (in both directions) and self compensates for wear.
 - ii. Materials – fiberglass reinforced teflon, single piece. Eccentric disc and offset shaft to prevent pivoting on seat and reduce wear. One piece single diameter shaft. Material – 316 stainless steel.
 - iii. Positive shaft retention. Chevron teflon packing. Body insert to protect seat from abrasion and erosion. Insert also allows for seat removal without disassembly of shaft and disc. Pinning of shaft to disc to minimize shear stress and prevent through leakage. Stainless backed teflon shaft bearings to provide high corrosion resistance and are self lubricating. No metal-to-metal moving parts. Full lug type body rated for ANSI Class 150. Material – carbon steel. Provide with fully enclosed gear operator, factory lubricated with pointer. Neles Jamesbury Model 815L-11-2136MT. Equivalent by Posiseal. Watts Model QF.

E. MANUAL BALANCING VALVES

1. Balancing valves shall be scheduled as Type "BAV" valves. Contractor shall provide bronze balancing valves with provisions for connecting differential pressure meter for purposes of setting flow rate through valve. Contractor shall install balancing valves in a manner that allows access to the setting indicator and the gauge connections. Valves shall be shipped in polyurethane block to be used as insulation. Equivalent valves by Armstrong, Bell and Gossett, Tour and Anderson, Nibco. Valves shall be as follows:
 - a. BAV-1 Sizes 1/2" through 6" Armstrong Model CBV I or CBV II circuit balance valve, 125 PSI-WP at 250 degrees F., meter connections with built-in check valves screwed or flanged ends. Provide complete with polyurethane insulation cover.

F. AUTOMATIC BALANCING VALVES

1. Valves shall maintain constant flow within ±5% of the selected flow rating over a differential pressure range of 2-32 psi. Flow control cartridge shall be one-piece, segmented port design, constructed of AISI type 300 series passivated stainless steel. No plated materials are acceptable. Cartridge shall utilize a stainless steel, full travel, linear coil spring.
2. Valves shall be suitable for maximum operating pressure 125 psi and 250 degrees F temperature

service. Valves shall be warranted by the manufacturer for five years from date of sale. Provide each valve with a metal identification tag, with chain, for each installed valve. The tag to be marked with zone identification, valve model number, and rated flow in GPM.

3. One replacement flow control cartridge shall be provided by the manufacturer at no additional cost within a period of one year from start-up.
4. Combination automatic flow control valves are depicted on the drawings in the supply-side piping of the equipment. Required valve location (supply side or return side) may vary. Either valve location is acceptable, but the actual location shall be coordinated by the contractor in accordance with the valve manufacturer's instruction. Shop drawings submittals shall reflect the actual valve location and complete valving requirements for each piece of equipment. Equipment strainers, where located on supply-side piping, may be omitted when the combination automatic flow control valves with integral strainer are located on the supply-side piping. Valves shall be as follows:
 - a. ABV-1: Sizes 1/2" through 1" valve shall be integrated with strainer, dual P/T ports, unions and ball valve. Valve shall have capability of replacing flow control cartridge without removing valve or breaking line. Valve shall be Griswold Flowcon-Y. Valves shall be sized per following table.

Flow Rate	Valve Size
0-3 GPM	1/2"
3.1-5 GPM	3/4"
5.1-8 GPM	1"

G. PRESSURE INDEPENDENT CONTROL VALVES

1. PICV: Pressure Independent Control Valves shall be scheduled as Type "PICV" valves
2. NPS 2" and Smaller: Valve shall have flows of 65 GPM or less, forged brass body rated at no less than 375 PSI cold working pressure with a maximum close-off of 58 psi. Body shall be brass alloy NPT threaded.
3. NPS 2-1/2" through 6": Valve shall allow for flows up to 800 GPM with cast or ductile iron body rated for ANSI 125/150 or 250/300 working pressure with a maximum close-off rating of 116 psi. Body is to be compatible with ANSI 125/150 or 250/300 flanges.
4. Flow Regulator shall utilize a stainless-steel spring and stem for all sizes.
5. Design flow rate shall be in line field adjustable without the need for special tools or instruments.
6. Valve shall meet an ANSI Class IV leakage rating.
7. Accuracy: The control valves shall accurately control the flow from 0 to 100% rated flow with a valve body flow accuracy of +/- 10% over the full recommended differential pressure range, and +/- 5% from a differential pressure range of 5 to 50 PSI.
8. The actuators used for valves 2" and less shall have an IP54 rating or greater. The actuators for valves 2 1/2" and up shall be IP66 rated (or equivalent). Modulating actuators shall provide analog position feedback.
9. Actuator shall be factory mounted on the valve by the manufacturer. The actuator will be tagged by the manufacturer with the GPM setting and the equipment it is to be installed on. Maximum flow can be readjusted on the valve manually without the use of tools or electronic equipment. If flow setting is changed from the factory preset the actuator will not need to be reset.
10. All pressure independent control valves shall include two P/T ports.
11. Lengths of straight pipe preceding or following the valve shall not be required for proper operation.
12. Calibrated Balancing Valves and Automatic Flow-Control Valves shall not be used on equipment where pressure independent control valves are installed.
13. Equivalent valves by:
 - a. Armstrong
 - b. Belimo
 - c. Bell and Gossett
 - d. Bray
 - e. Danfoss
 - f. Griswold Controls
 - g. Hays
 - h. Honeywell
 - i. IMI Hydronic Engineering Inc.
 - j. Oventrop
 - k. Siemens
 - l. Victaulic

2.3. VALVE SCHEDULE

SYSTEM	SIZE	STOP	CHECK	BALANCE
Hot Water	½" - 2-1/2"	BLV-1	SCV-1	BAV-1
Hot Water	3"-6"	BFV-1	SCV-2	BAV-1
Chilled Water	½" - 2-1/2"	BLV-1	SCV-1	BAV-1
Chilled Water	3"-8"	BFV-1	SCV-2	BAV-1
Steam	½"-2"	GTV-1	SCV-1	--
Steam	2-1/2" and up	GTV-2	SCV-2	--
Pumped Condensate	½"-1-1/2"	--	SCV-1	--
Compressed Air	All	BLV-1	--	--

PART 3 – EXECUTION

3.1. VALVE INSTALLATION

- A. Install valves with unions or flanges at each piece of equipment arranged to allow service, maintenance, and equipment removal without system shutdown.
- B. Locate valves for easy access and provide separate support where necessary.
- C. Install valves in horizontal piping with stem at or above center of pipe.
- D. Install valves in position to allow full stem movement.
- E. Install chainwheels on operators for butterfly and gate valves NPS 4 and larger and more than 96 inches above floor. Extend chains to 66 inches above finished floor.
 - 1. Install swing check valves for proper direction of flow and in horizontal position with hinge pin level.

3.2. INSTALLATION

- A. Install necessary valves within piping systems to provide required flow control, to allow isolation for inspection, maintenance and repair of each piece of equipment or fixture, and on each main and branch service loop.
- B. Each valve shall be installed so that it is easily accessible for operation, visual inspection, and maintenance and wherever possible, gate, check and ball valves shall be installed on a horizontal run with the handle upright and within 15 degrees of vertical. Butterfly valves shall be installed with the stem in the horizontal position and the handle at 90 degrees from vertical.
- C. Valves installed in piping systems shall be compatible with system maximum test pressure, pipe materials, pipe joining method, and fluid or gas conveyed in system.
- D. Valves 2-1/2" and smaller shall have soldered or screwed end connections as required by piping materials unless otherwise specified or shown on drawings. Install union connection in the line within two feet of each screw end valve unless valve can be otherwise easily removed from line. Valves 3" and over shall have flange end connections.
- E. Non-rising stem valves shall not be installed at any point in the piping systems. With permission of Architect-Engineer non-rising stem valve may be installed at particular points where space is restricted.
- F. Provide butterfly valves 6" and smaller with 10 position lever handle for on-off application and infinite position handle for throttling applications. Provide butterfly valves 8" and up with fully enclosed all weather gear operators.
- G. Valves shall be designed for repacking under pressure when fully opened and backseated.
- H. Balancing valves installed by means of sweating or soldering shall have their interiors removed before installation and reinstalled upon dissipation of the heat associated with installation. Using a wet rag in lieu of removing the valve interior as a means of heat dissipation during installation is not acceptable.

3.3. ADJUSTING

- A. Adjust or replace valve packing after piping systems have been tested and put into service but before final adjusting and balancing. Replace valves if persistent leaking occurs.

END OF SECTION 230523

SECTION 230548 – MECHANICAL SOUND AND VIBRATION CONTROL

PART 1 - GENERAL

1.1. RELATED DOCUMENTS

- A. Reference Section 230010.
- B. Drawings and general provisions of the Contract, including General and Supplementary Conditions and Division 1 Specification Sections, apply to this Section.

1.2. SUBMITTALS

- A. Product Data: For each type of vibration isolation product to be used.

PART 2 - PRODUCTS

2.1. GENERAL

- A. Equivalents by Amber-Booth Company, Mason Industries, Peabody Noise Control (Kinetics).

2.2. VIBRATION ISOLATION

- A. Furnish and install vibration isolation devices for rotating or reciprocating mechanical equipment and piping systems attached thereto.
- B. Work shall include all material and labor required for installation of the resilient mounting and suspension systems, adjusting each mounting system, and measurement of isolator system performance when so requested by the Architect-Engineer. Specific mounting arrangements for each item of mechanical equipment shall be as described herein and as indicated by schedules and details on the drawings.
- C. All vibration isolation equipment, including steel framing and reinforcing for concrete inertia bases and including steel rail bases, shall be furnished by one of the following manufacturers: A single manufacturer for all vibration isolation equipment will be required except as specifically approved in writing by the Architect-Engineer or by his specific approval of shop drawings.
- D. The Contractor and the vibration isolation manufacturer or his regularly designated and factory authorized representative shall perform the following tasks in addition to the supply and installation of isolation equipment:
- E. Obtain from the Architect-Engineer the approved manufacturer's name, model number, and other necessary identifying data for each item of mechanical and electrical equipment to be resiliently mounted. Coordinate all resilient mounting systems with the exact equipment to be furnished in regard to physical size, isolator locations, weight, rotating speed, etc. Direct contact and cooperation between the vibration isolation device fabricator and the equipment manufacturer will be required.
- F. Obtain all necessary data in regard to piping systems which are to be resiliently supported so that proper isolators can be selected. Select piping system isolators for proper coordination with the physical arrangement of pipe lines and with the physical characteristics of the building.
- G. Submit shop drawings as required by other portions of this specification. These drawings shall include specification information as follows:
 - 1. Manufacturer's model number for each isolator, the machine or pipeline to which it is to be applied, and the number of isolators to be furnished for each machine or pipeline.
 - 2. For steel spring mounts or hangers - free height, deflected height, solid height, isolator loading, and diameter of spring coil.
 - 3. For elastomer or glass fiber isolators - free height, deflected height, and isolator loading.
 - 4. Dimensional and weight data for concrete inertia bases, steel and rail bases, and details of isolator attachment.
- H. Provide on-the-job supervision as required during installation of resiliently mounted equipment and piping to assure that all vibration isolators are installed in strict accordance with normally accepted practices for critical environments.
- I. Replace at no extra cost to the Owner any isolators which do not produce the required deflection, are improperly loaded above or below their operating height, or which in any way do not produce the required isolation.
- J. The vibration isolation systems described herein and identified by type letter designations shall be applied to specific classifications of mechanical and electrical equipment as indicated in this specification.
- K. TYPE B ISOLATION
 - a. The equipment shall be rigidly mounted on wide flange or channel structural steel members which shall run perpendicular to any support channels or similar members which are an integral portion of the equipment, or which shall be fabricated to form a complete frame for machine mounting. Height saving spring mounting brackets shall be welded to the ends of

the structural steel saddle members or to the sides of structural steel saddle members or to the sides of structural steel frames to attach free standing steel spring isolators. Unless otherwise approved, the depth of the structural steel saddle members or the perimeter members of mounting frames shall be at least one-tenth of the longest frame dimension.

- b. Steel spring isolators shall be as specified for Type A isolation.
- c. Minimum clearance between the steel base and the housekeeping pad or floor shall be 2 inches.

L. TYPE E ISOLATION

- a. The equipment shall be suspended with double deflection neoprene-in-shear hangers which are complete with elastomer washers as required to prevent metal-to-metal contact.
- b. Hangers shall be installed as near as possible to the supporting overhead structure. Suspension points shall be on a rigid portion of both the overhead structure and equipment framework.

2. TYPE F ISOLATION (Curb Mounted Roof-Top Air Conditioning Machines)

- a. The roof-top air conditioning machine shall be mounted on a free standing steel spring isolated rectangular rail (curb) system which in turn is mounted on a roof curb as normally used to mount the machine when vibration isolation is not used. The isolation system shall be suitable for outdoor unprotected locations and it shall include a soft and flexible elastomer air and water seal which shall not short circuit the spring isolators. The spring isolators shall provide uniform deflection of not less than 0.9 inch for the entire machine. The isolation system shall not allow lateral movement greater than 5/8 inch for wind loads up to 100 miles per hour. Suitable systems of this type are Peabody Noise Control Type ASR, Mason Industries Type CMAB, and Amber Booth Type RTIR.

PART 3 - EXECUTION

3.1. GENERAL

- A. Cooperate with all other Contractors engaged in this project so that the installation of vibration isolation devices will proceed in a manner that is in the best interests of the Owner.
- B. Notify the Architect-Engineer of any project conditions which affect vibration isolation system installation or performance and which are found to be different from conditions indicated by the drawings or described by the specifications. Should vibration isolation system installation proceed without such notifications any remedial work required to achieve proper isolator performance shall be accomplished by the Contractor at no additional cost to the Owner.
- C. Be alert for possible "short-circuiting" of vibration isolation systems by piping supports, electrical connections, temperature control connections, drain lines, building construction, etc., and notify the involved contractor as to these problems or potential problems. Where such situations cannot be easily resolved, notify the Architect-Engineer so that preventive or remedial action can take place on a timely basis. Any remedial measures required shall be undertaken by the Contractor responsible at no additional cost to the Owner.

3.2. RESILIENT MOUNTINGS FOR SPECIFIC CLASSIFICATIONS OF EQUIPMENT

Equipment	Power(HP) or as Noted	Rotating Speed RPM	Mounting Type	Inertia Base*	Static Deflection**
Pumps all except In-The-Line Type	--	1750	A	2	1.5"
Floor mounted AHU's	1 - 50	500 and Up	B		.75"
Suspended AHU's, fan coils, and other Suspended Equipment	0 - 7-1/2	500 and Up	D		.75"
Rooftop units	7-1/2 - 50	500 and Up	F		.75"

* Minimum inertia base weight expressed as multiple of weight of supported equipment.

** Minimum static deflection of isolators specified for mounting type indicated.

3.3. ISOLATION OF PIPING SYSTEMS

- A. All piping which connects to resiliently mounted equipment shall be suspended with resilient hangers or supported by floor mounted isolators for a distance of 100 pipe diameters from the connected machine or

within the mechanical equipment room whichever is the greater distance. The first three supports from the connected machine shall have the same static deflection as indicated for the machine; the next two supports shall have static deflection at least equal to one-half of the static deflection indicated for the machine mounting, and remaining pipe supports shall provide static deflection of 0.35 inches minimum. These remaining isolators may be elastomer.

- B. Steel spring hangers shall be as specified for Type D isolation except that a scale shall be attached to the hanger housing to indicate deflection. Elastomer hangers shall be as specified for Type E isolation. Floor mounts shall be free standing steel spring isolators as specified for Type A isolation where static deflection in excess of 0.35 inches is required. Floor mounts, where static deflection of 0.35 inches or less is required, shall be double deflection neoprene-in-shear as specified for Type C isolation.
- C. Vertical pipe risers shall be resiliently mounted, preferably with each riser anchored near the center of the run. The risers shall be supported at the anchor points with steel spring or double deflection neoprene-in-shear isolators which provide static deflection of at least 0.35 inches. Isolators for the remainder of each run shall be steel spring type specifically designed to control load shifting due to pipe expansion and contraction. At least 0.35 inches deflection shall be maintained under all conditions.
- D. Flexible neoprene connectors shall be used to connect all piping to all isolated equipment except equipment for which flexible connectors are not permitted by code. For this application provide swing connectors changing direction a minimum of 3 times before joining isolated equipment. Swing connections should be made within approximately 6 feet of the isolated equipment. Connectors shall be manufactured of multiple plies of nylon tire cord fabric and neoprene both molded and cured in hydraulic presses. No steel wire or rings shall be used as pressure reinforcement. Connectors up to and including 2" diameter may have threaded ends. Connectors 2-1/2 inches and larger shall be manufactured with floating steel flanges. All connections shall be rated a minimum of 150 psi at 220 degrees F. All flanged equipment shall be directly connected to neoprene elbows in the size range 2-1/2 inches through 6 inches or any larger available size if the piping makes a 90 degree turn at the equipment. All straight through connections shall be made with either flanged or screwed connectors properly pre-extended as recommended by the manufacturer to prevent additional elongation under pressure. Sizes 12 inches and larger operating at pressures above 100 psi shall employ control cables with end fittings isolated from the anchoring plates by means of 1/2 inch thick bridge bearing neoprene washer bushing designed for a maximum of 1000 psi. Elbows shall be Mason-Flex type MFNEC, straight connectors Mason-Flex type MFTFU or MFTNC, and control cables assemblies type ACC, all as manufactured by Mason Industries, Inc.
- E. Drain connections from isolated equipment to floor drains shall be at least 1" free from drain or use rubber hose.

3.4. ISOLATION OF FRACTIONAL HORSEPOWER EQUIPMENT

- A. All fractional horsepower fans, pumps, etc., which are mounted on or suspended from floors that are on-grade shall be isolated with neoprene-in-shear isolators furnished by the vibration isolation supplier except where such isolators are furnished as an integral part of the machine.

END OF SECTION 230548

SECTION 230713 – DUCT INSULATION

PART 1 - GENERAL

1.1. RELATED DOCUMENTS

- A. Reference Section 230010.
- B. Drawings and general provisions of the Contract, including General and Supplementary Conditions and Division 1 Specification Sections, apply to this Section.

1.2. SUMMARY

- A. Section Includes:
 - 1. Insulation Materials:
 - a. Flexible elastomeric.
 - b. Mineral fiber.
 - 2. Insulating cements.
 - 3. Adhesives.
 - 4. Mastics.
 - 5. Sealants.
 - 6. Factory-applied jackets.
 - 7. Field-applied jackets.
 - 8. Tapes.

1.3. SUBMITTALS

- 1. Product Data: For each type of product indicated. Include thermal conductivity, thickness, and jackets (both factory and field applied, if any).
- 2. Material Test Reports: From a qualified testing agency acceptable to authorities having jurisdiction indicating, interpreting, and certifying test results for compliance of insulation materials, sealers, attachments, cements, and jackets, with requirements indicated. Include dates of tests and test methods employed.

B. QUALITY ASSURANCE

- 1. Fire-Test-Response Characteristics: Insulation and related materials shall have fire-test-response characteristics indicated, as determined by testing identical products per ASTM E 84, by a testing and inspecting agency acceptable to authorities having jurisdiction. Factory label insulation and jacket materials and adhesive, mastic, tapes, and cement material containers, with appropriate markings of applicable testing and inspecting agency.
 - a. Insulation Installed Indoors: Flame-spread index of 25 or less, and smoke-developed index of 50 or less.
 - b. Insulation Installed Outdoors: Flame-spread index of 75 or less, and smoke-developed index of 150 or less.
- 2. Products shall not contain formaldehyde, asbestos, lead, mercury, mercury compounds, or polybrominated diphenyl ether fire retardants.

1.4. DELIVERY, STORAGE, AND HANDLING

- A. Packaging: Insulation material containers shall be marked by manufacturer with appropriate ASTM standard designation, type and grade, and maximum use temperature.

1.5. COORDINATION

- A. Coordinate clearance requirements with duct Installer for duct insulation application and equipment Installer for equipment insulation application. Before preparing ductwork Shop Drawings, establish and maintain clearance requirements for installation of insulation and field-applied jackets and finishes and for space required for maintenance.
- B. All ductwork shall be provided with insulation meeting the requirements of the energy code for exterior and interior requirements. All ductwork shall be insulated to prevent condensation.
- C. Refer to insulation schedule for additional information in addition to these requirements.
- D. All exterior insulation shall be provided with a jacket.

PART 2 PRODUCTS

2.1. INSULATION MATERIALS

- A. Comply with requirements in Part 3 schedule articles for where insulating materials shall be applied.
- B. Products that come in contact with stainless steel shall have a leachable chloride content of less than 50 ppm when tested according to ASTM C 871.
- C. Foam insulation materials shall not use CFC or HCFC blowing agents in the manufacturing process.

2.2. DUCT LINER

- A. Fibrous-Glass Duct Liner (Flat Applications): Comply with ASTM C 1071, NFPA 90A, or NFPA 90B; and with NAIMA AH124, "Fibrous Glass Duct Liner Standard."
 - 1. Manufacturers: Subject to compliance with requirements, provide products by one of the following:
 - a. Knauf Insulation; Atmosphere Duct Liner with ECOSE Technology
 - b. CertainTeed Corporation; Insulation Group.
 - c. Johns Manville.
 - d. Owens Corning.
 - e. Manson Insulation; Akousti-Liner Duct Liner with ECOSE Technology.
 - 2. Maximum Thermal Conductivity:
 - a. Type I, Flexible: 0.27 Btu x in./h x sq. ft. x deg F at 75 deg F mean temperature.
 - b. Type II, Rigid: 0.23 Btu x in./h x sq. ft. x deg F at 75 deg F mean temperature.
 - 3. Antimicrobial Erosion-Resistant Coating: Apply to the surface of the liner that will form the interior surface of the duct to act as a moisture repellent and erosion-resistant coating. Antimicrobial compound shall be tested for efficacy by an NRTL and registered by the EPA for use in HVAC systems.
 - 4. Water-Based Liner Adhesive: Comply with NFPA 90A or NFPA 90B and with ASTM C 916.
- B. Fibrous-Glass Duct Liner (Round Applications): Engineered, pre-formed insulation designed for specific duct diameters and fittings. Comply with ASTM C 1071, NFPA 90A, or NFPA 90B; and with NAIMA AH124, "Fibrous Glass Duct Liner Standard." Rigid, resin bonded fibrous glass board with a damage-resistant, flame retardant veil faced airstream surface with a reinforced aluminum foil (FRK) backing.
 - 1. Manufacturers: Subject to compliance with requirements, provide products by one of the following:
 - a. Knauf Insulation; Atmosphere Duct Liner with ECOSE Technology
 - b. CertainTeed Corporation; Insulation Group.
 - c. Johns Manville.
 - d. Owens Corning.
 - e. Manson Insulation; Akousti-Liner Duct Liner with ECOSE Technology.
 - 2. Maximum Thermal Conductivity:
 - a. Type I, Flexible: 0.23 Btu x in./h x sq. ft. x deg F at 75 deg F mean temperature.
 - 3. Antimicrobial Erosion-Resistant Coating: Apply to the surface of the liner that will form the interior surface of the duct to act as a moisture repellent and erosion-resistant coating. Antimicrobial compound shall be tested for efficacy by an NRTL and registered by the EPA for use in HVAC systems.
 - 4. Water-Based Liner Adhesive: Comply with NFPA 90A or NFPA 90B and with ASTM C 916.
- C. Fiber-Free Duct Liner (Flat Applications): Polyester blanket insulation with FSK facing. Comply with ASTM C 1071, NFPA 90A, or NFPA 90B.
 - 1. Manufacturers: Subject to compliance with requirements, provide products by one of the following:
 - a. Ductmate.
 - 2. Maximum Thermal Conductivity:
 - a. Type I, Flexible: 0.24 Btu x in./h x sq. ft. x deg F at 75 deg F mean temperature.
 - 3. Water-Based Liner Adhesive: Comply with NFPA 90A or NFPA 90B and with ASTM C 916.
 - 4. Duct liner shall be an engineered nonwoven, thermally bonded Polyester with a smooth and durable FSK facing. Liner must have a noise reduction coefficient of at least 0.65 and have thermal values greater or equal to an R-4.2 at 1", R-5 at 1.25", R-6 at 1 Yi" and R-8 at 2" respectively.
 - 5. Polyester liner must be able to withstand a constant internal temperature up to 250°F must be compliant with Greenguard Environmental Institute, and contain zero VOCs per ASTM D5116. Liner must comply with all applicable standards including ASTM E84, ASTM C518, ASTM G-21, NFPA 90A

- and 90B, and UL 181.
6. Polyester duct liner must be attached using a non-flammable, low VOC water based adhesive. When applicable, apply a non-flammable, low VOC water based lagging adhesive to the exposed leading edge of the insulation. Install fasteners per SMACNA HV AC Duct Liner installation instructions. Liner must consist of at least 25% recycled content.
 7. Polyester duct liner must be installed per section 7.4 of the 2005 SMACNA Manual, "HVAC Duct Construction Standards, Metal and Flexible," Third Edition unless otherwise specified

2.3. DUCT WRAP

- A. Mineral-Fiber Blanket Insulation: Mineral or glass fibers bonded with a thermosetting resin. Comply with ASTM C 553, Type II and ASTM C 1290, Type I. Factory-applied jacket requirements are specified in "Factory-Applied Jackets" Article. 1.0 lb. density standard duct insulation type IV with foil-scrim-craft facing and .27 BTUH thermal conductivity at 75 degrees mean temperature.
 1. Products: Subject to compliance with requirements, available products that may be incorporated into the Work include, but are not limited to, the following:
 - a. CertainTeed Corp.; Duct Wrap.
 - b. Johns Manville; Microlite.
 - c. Knauf Insulation; Atmosphere Duct Wrap with ECOSE Technology (Basis of Design Product).
 - d. Manson Insulation Inc.; Alley Wrap B with ECOSE Technology.
 - e. Owens Corning; All-Service Duct Wrap.
- B. Mineral-Fiber Board Insulation: Mineral or glass fibers bonded with a thermosetting resin. Comply with ASTM C 612, Type IA or Type IB. For duct and plenum applications, provide insulation with factory-applied FSK jacket. For equipment applications, provide insulation with factory-applied FSK jacket. Factory-applied jacket requirements are specified in "Factory-Applied Jackets" Article.
 1. Products: Subject to compliance with requirements, provide one of the following:
 - a. CertainTeed Corp.; Commercial Board.
 - b. Johns Manville; 800 Series Spin-Glas.
 - c. Knauf Insulation; Earthwool Insulation Board with ECOSE Technology (Basis of Design Product).
 - d. Manson Insulation Inc.; AK Board with ECOSE Technology.
 - e. Owens Corning; Fiberglas 700 Series.
- C. Fire-Rated Insulation Systems
 1. Fire-Rated Blanket: High-temperature, flexible, blanket insulation with FSK jacket that is tested and certified to provide a 2-hour fire rating by a NRTL acceptable to authority having jurisdiction.
 2. Products: Subject to compliance with requirements, provide one of the following:
 - a. CertainTeed Corp.; FlameChek.
 - b. Johns Manville; Firetemp Wrap.
 - c. Nelson Firestop Products; Nelson FSB Flameshield Blanket.
 - d. Thermal Ceramics; FireMaster Duct Wrap.
 - e. 3M; Fire Barrier Wrap Products.
 - f. Unifrax Corporation; FyreWrap.
 - g. Vesuvius; PYROSCAT FP FASTR Duct Wrap.
- D. Insulation Pins and Washers:
 - a. Cupped-Head, Capacitor-Discharge-Weld Pins: Copper- or zinc-coated steel pin, fully annealed for capacitor-discharge welding, length to suit depth of insulation indicated with integral 1-1/2-inchgalvanized carbon-steel washer.
 2. Insulation-Retaining Washers: Self-locking washers formed from galvanized steel; with beveled edge sized as required to hold insulation securely in place but not less than 1-1/2 inches in diameter.
- E. SOUND LAGGING
 1. For all HVAC equipment greater than 4000 cfm provide sound lagging for all vertical ductwork up or down to unit and also for the next horizontal 10 feet of ductwork. Also provide lagging where called for on plans.
 2. System shall provide SoundSeal Barricade Lag Series loaded vinyl noise barrier with fibrous glass scrim reinforced aluminum foil facing on one side. The reinforced foil facing shall accept matching tape for quick and easy installation.
 3. Where external thermal insulation is specified provide Soundseal B-10 LAG (1#/sf) over the thermal

insulation. Where exterior thermal insulation is not specified provide 2" thick Soundseal B-10 LAG/QFA-9 (1#/sf and 0.4#/sf) lagging with quilted fiberglass decoupler on the back of the product to form a tight fitting "floating" noise barrier.

4. Sound transmission coefficient (STC) shall be 26 or 30 for the installed system.

Sound Transmission Loss (dB) Frequency (Hz)							
	125	250	500	1000	2000	4000	STC
B-10 LAG	15	16	21	26	33	38	26
B-10 LAG/QFA-9	19	20	23	33	44	53	30

5. Meets Class A flammability rating per ASTM E-84

2.4. INSULATING CEMENTS

- A. Mineral-Fiber, Hydraulic-Setting Insulating and Finishing Cement: Comply with ASTM C 449/C 449M.

2.5. ADHESIVES

- A. Materials shall be compatible with insulation materials, jackets, and substrates and for bonding insulation to itself and to surfaces to be insulated, unless otherwise indicated.
 1. Flexible Elastomeric and Polyolefin Adhesive: Comply with MIL-A-24179A, Type II, Class I. For indoor applications, use adhesive that has a VOC content of 50 g/L or less when calculated according to 40 CFR 59, Subpart D (EPA Method 24).
- B. Mineral-Fiber Adhesive: Comply with MIL-A-3316C, Class 2, Grade A.
- C. ASJ Adhesive, and FSK and PVDC Jacket Adhesive: Comply with MIL-A-3316C, Class 2, Grade A for bonding insulation jacket lap seams and joints.
- D. PVC Jacket Adhesive: Compatible with PVC jacket.

2.6. SEALANTS

- A. Joint Sealants:
 1. Materials shall be compatible with insulation materials, jackets, and substrates.
 2. Permanently flexible, elastomeric sealant.
 3. Service Temperature Range: Minus 100 to plus 300 deg F.
 4. Color: White or gray.
 5. For indoor applications, use sealants that have a VOC content of 250 g/L or less when calculated according to 40 CFR 59, Subpart D (EPA Method 24).
- B. FSK and Metal Jacket Flashing Sealants:
 1. Materials shall be compatible with insulation materials, jackets, and substrates.
 2. Fire- and water-resistant, flexible, elastomeric sealant.
 3. Service Temperature Range: Minus 40 to plus 250 deg F.
 4. Color: Aluminum.
 5. For indoor applications, use sealants that have a VOC content of 250 g/L or less when calculated according to 40 CFR 59, Subpart D (EPA Method 24).

2.7. FACTORY-APPLIED JACKETS

- A. Insulation system schedules indicate factory-applied jackets on various applications. When factory-applied jackets are indicated, comply with the following:
 1. FSK Jacket: Aluminum-foil, fiberglass-reinforced scrim with kraft-paper backing; complying with ASTM C 1136, Type II.

2.8. FIELD-APPLIED JACKETS

- A. Field-applied jackets shall comply with ASTM C 921, Type I, unless otherwise indicated.
- B. Aluminum Jacket: Comply with ASTM B 209, Alloy 3003, 3005, 3105 or 5005, Temper H-14.
 1. See Editing Instruction No. 1 in the Evaluations for cautions about naming manufacturers and products. See Division 01 Section "Product Requirements."
 2. Factory cut and rolled to size.
 3. Finish and thickness are indicated in field-applied jacket schedules.
 4. Moisture Barrier for Indoor Applications: 3-mil- thick, heat-bonded polyethylene and kraft paper.
 5. Moisture Barrier for Outdoor Applications: 3-mil- thick, heat-bonded polyethylene and kraft paper.
 6. Factory-Fabricated Fitting Covers:

- a. Same material, finish, and thickness as jacket.
- b. End caps.
- c. Beveled collars.
- d. Field fabricate fitting covers only if factory-fabricated fitting covers are not available.

2.9. TAPES

- A. FSK Tape: Foil-face, vapor-retarder tape matching factory-applied jacket with acrylic adhesive; complying with ASTM C 1136.
 1. Width: 3 inches.
 2. Thickness: 6.5 mils.
 3. Adhesion: 90 ounces force/inch in width.
 4. Elongation: 2 percent.
 5. Tensile Strength: 40 lbf/inch in width.
 6. FSK Tape Disks and Squares: Precut disks or squares of FSK tape.
- B. Aluminum-Foil Tape: Vapor-retarder tape with acrylic adhesive.
 1. Width: 2 inches.
 2. Thickness: 3.7 mils.
 3. Adhesion: 100 ounces force/inch in width.
 4. Elongation: 5 percent.
 5. Tensile Strength: 34 lbf/inch in width.

PART 3 – EXECUTION

3.1. EXAMINATION

- A. Examine substrates and conditions for compliance with requirements for installation and other conditions affecting performance of insulation application.
 1. Verify that systems and equipment to be insulated have been tested and are free of defects.
 2. Verify that surfaces to be insulated are clean and dry.
 3. Proceed with installation only after unsatisfactory conditions have been corrected.

3.2. PREPARATION

- A. Surface Preparation: Clean and dry surfaces to receive insulation. Remove materials that will adversely affect insulation application.
- B. Mix insulating cements with clean potable water; if insulating cements are to be in contact with stainless-steel surfaces, use demineralized water.

3.3. INSULATION SCHEDULE

- A. Refer to drawings for insulation and ductwork schedule.

3.4. GENERAL INSTALLATION REQUIREMENTS

- A. Install insulation materials, accessories, and finishes with smooth, straight, and even surfaces; free of voids throughout the length of equipment and piping including fittings, valves, and specialties.
- B. Install insulation materials, forms, vapor barriers or retarders, jackets, and thicknesses required for each item of equipment and duct system as specified in insulation system schedules.
- C. Install accessories compatible with insulation materials and suitable for the service. Install accessories that do not corrode, soften, or otherwise attack insulation or jacket in either wet or dry state.
- D. Install insulation with longitudinal seams at top and bottom of horizontal runs.
- E. Install multiple layers of insulation with longitudinal and end seams staggered.
- F. Keep insulation materials dry during application and finishing.
- G. Install insulation with tight longitudinal seams and end joints. Bond seams and joints with adhesive recommended by insulation material manufacturer.
- H. Install insulation with least number of joints practical.
- I. Where vapor barrier is indicated, seal joints, seams, and penetrations in insulation at hangers, supports, anchors, and other projections with vapor-barrier mastic.
 1. Install insulation continuously through hangers and around anchor attachments.
 2. For insulation application where vapor barriers are indicated, extend insulation on anchor legs from point of attachment to supported item to point of attachment to structure. Taper and seal ends at attachment to structure with vapor-barrier mastic.
 3. Install insert materials and install insulation to tightly join the insert. Seal insulation to insulation inserts with adhesive or sealing compound recommended by insulation material manufacturer.

- J. Apply adhesives, mastics, and sealants at manufacturer's recommended coverage rate and wet and dry film thicknesses.
- K. Install insulation with factory-applied jackets as follows:
 - 1. Draw jacket tight and smooth.
 - 2. Cover circumferential joints with 3-inch- wide strips, of same material as insulation jacket. Secure strips with adhesive and outward clinching staples along both edges of strip, spaced 4 inches o.c.
 - 3. Overlap jacket longitudinal seams at least 1-1/2 inches. Install insulation with longitudinal seams at bottom of pipe. Clean and dry surface to receive self-sealing lap. Staple laps with outward clinching staples along edge at 2 inches o.c.
 - 4. For below ambient services, apply vapor-barrier mastic over staples.
 - 5. Cover joints and seams with tape as recommended by insulation material manufacturer to maintain vapor seal.
 - 6. Where vapor barriers are indicated, apply vapor-barrier mastic on seams and joints and at ends adjacent to pipe flanges and fittings.
- L. Cut insulation in a manner to avoid compressing insulation more than 75 percent of its nominal thickness.
- M. Finish installation with systems at operating conditions. Repair joint separations and cracking due to thermal movement.
- N. Repair damaged insulation facings by applying same facing material over damaged areas. Extend patches at least 4 inches beyond damaged areas. Adhere, staple, and seal patches similar to butt joints.
- O. For above ambient services, do not install insulation to the following:
 - 1. Vibration-control devices.
 - 2. Testing agency labels and stamps.
 - 3. Nameplates and data plates.
 - 4. Access doors.
- P. Undamaged insulation systems on cold surface ductwork and equipment shall perform their intended functions as vapor barriers and thermal insulation without premature deterioration of insulation or vapor barrier. Contractor shall take every reasonable precaution to provide insulation systems with continuous unbroken vapor barriers.
- Q. Shop Application of Duct Liner: Comply with SMACNA's "HVAC Duct Construction Standards - Metal and Flexible," Figure 2-19, "Flexible Duct Liner Installation."
 - 1. Adhere a single layer of indicated thickness of duct liner with at least 90 percent adhesive coverage at liner contact surface area. Attaining indicated thickness with multiple layers of duct liner is prohibited.
 - 2. Apply adhesive to transverse edges of liner facing upstream that do not receive metal nosing.
 - 3. Butt transverse joints without gaps, and coat joint with adhesive.
 - 4. Fold and compress liner in corners of rectangular ducts or cut and fit to ensure butted-edge overlapping.
 - 5. Do not apply liner in rectangular ducts with longitudinal joints, except at corners of ducts, unless duct size and dimensions of standard liner make longitudinal joints necessary.
 - 6. Apply adhesive coating on longitudinal seams in ducts with air velocity of 2500 fpm.
 - 7. Secure liner with mechanical fasteners 4 inches from corners and at intervals not exceeding 12 inches transversely; at 3 inches from transverse joints and at intervals not exceeding 18 inches longitudinally.
 - 8. Secure transversely oriented liner edges facing the airstream with metal nosings that have either channel or "Z" profiles or are integrally formed from duct wall. Fabricate edge facings at the following locations:
 - a. Fan discharges.
 - b. Intervals of lined duct preceding unlined duct.
 - c. Upstream edges of transverse joints in ducts where air velocities are higher than 2500 fpm or where indicated.
 - 9. For double wall ductwork, secure insulation between perforated sheet metal inner duct of same thickness as specified for outer shell. Use mechanical fasteners that maintain inner duct at uniform distance from outer shell without compressing insulation.
 - a. Sheet Metal Inner Duct Perforations: 3/32-inch diameter, with an overall open area of 23 percent.
 - 10. Terminate inner ducts with buildouts attached to fire-damper sleeves, dampers, turning vane assemblies, or other devices. Fabricated buildouts (metal hat sections) or other buildout means are optional; when used, secure buildouts to duct walls with bolts, screws, rivets, or welds.

3.5. PENETRATIONS

- A. Insulation Installation at Interior Wall and Partition Penetrations (That Are Not Fire Rated): Install insulation continuously through walls and partitions.
- B. Insulation Installation at Fire-Rated Wall and Partition Penetrations: Install insulation continuously through penetrations of fire-rated walls and partitions.
 - 1. Comply with requirements in Penetration Firestopping and fire-resistive joint sealers.
- C. Insulation Installation at Floor Penetrations:
 - 1. Pipe: Install insulation continuously through floor penetrations.
 - 2. Seal penetrations through fire-rated assemblies. Comply with requirements in Penetration Firestopping."

3.6. MINERAL-FIBER INSULATION INSTALLATION

- A. Blanket Insulation Installation on Ducts and Plenums: Secure with adhesive and insulation pins.
 - 1. Apply adhesives according to manufacturer's recommended coverage rates per unit area, for 50 percent coverage of duct and plenum surfaces.
 - 2. Apply adhesive to entire circumference of ducts and to all surfaces of fittings and transitions.
 - 3. Install either capacitor-discharge-weld pins and speed washers or cupped-head, capacitor-discharge-weld pins on sides and bottom of horizontal ducts and sides of vertical ducts as follows:
 - a. On duct sides with dimensions 18 inches and smaller, place pins along longitudinal centerline of duct. Space 3 inches maximum from insulation end joints, and 16 inches o.c.
 - b. On duct sides with dimensions larger than 18 inches, place pins 16 inches o.c. each way, and 3 inches maximum from insulation joints. Install additional pins to hold insulation tightly against surface at cross bracing.
 - c. Pins may be omitted from top surface of horizontal, rectangular ducts and plenums.
 - d. Do not overcompress insulation during installation.
 - e. Impale insulation over pins and attach speed washers.
 - f. Cut excess portion of pins extending beyond speed washers or bend parallel with insulation surface. Cover exposed pins and washers with tape matching insulation facing.
- B. For ducts and plenums with surface temperatures below ambient, install a continuous unbroken vapor barrier. Create a facing lap for longitudinal seams and end joints with insulation by removing 2 inches from 1 edge and 1 end of insulation segment. Secure laps to adjacent insulation section with 1/2-inch outward-clinching staples, 1 inch o.c. Install vapor barrier consisting of factory- or field-applied jacket, adhesive, vapor-barrier mastic, and sealant at joints, seams, and protrusions.
 - 1. Repair punctures, tears, and penetrations with tape or mastic to maintain vapor-barrier seal.
 - 2. Install vapor stops for ductwork and plenums operating below 50 deg F at 18-foot intervals. Vapor stops shall consist of vapor-barrier mastic applied in a Z-shaped pattern over insulation face, along butt end of insulation, and over the surface. Cover insulation face and surface to be insulated a width equal to 2 times the insulation thickness but not less than 3 inches.
- C. Overlap unfaced blankets a minimum of 2 inches on longitudinal seams and end joints. At end joints, secure with steel bands spaced a maximum of 18 inches o.c.
- D. Install insulation on rectangular duct elbows and transitions with a full insulation section for each surface. Install insulation on round and flat-oval duct elbows with individually mitered gores cut to fit the elbow.
- E. Insulate duct stiffeners, hangers, and flanges that protrude beyond insulation surface with 6-inch- wide strips of same material used to insulate duct. Secure on alternating sides of stiffener, hanger, and flange with pins spaced 6 inches o.c.
- F. Board Insulation Installation on Ducts and Plenums: Secure with adhesive and insulation pins.
 - 1. Apply adhesives according to manufacturer's recommended coverage rates per unit area, for 50 percent coverage of duct and plenum surfaces.
 - 2. Apply adhesive to entire circumference of ducts and to all surfaces of fittings and transitions.
 - 3. Install either capacitor-discharge-weld pins and speed washers or cupped-head, capacitor-discharge-weld pins on sides and bottom of horizontal ducts and sides of vertical ducts as follows:
 - a. On duct sides with dimensions 18 inches and smaller, place pins along longitudinal centerline of duct. Space 3 inches maximum from insulation end joints, and 16 inches o.c.
 - b. On duct sides with dimensions larger than 18 inches, space pins 16 inches o.c. each way, and 3 inches maximum from insulation joints. Install additional pins to hold insulation tightly against surface at cross bracing.
 - c. Pins may be omitted from top surface of horizontal, rectangular ducts and plenums.

- d. Do not overcompress insulation during installation.
 - e. Cut excess portion of pins extending beyond speed washers or bend parallel with insulation surface. Cover exposed pins and washers with tape matching insulation facing.
4. For ducts and plenums with surface temperatures below ambient, install a continuous unbroken vapor barrier. Create a facing lap for longitudinal seams and end joints with insulation by removing 2 inches from 1 edge and 1 end of insulation segment. Secure laps to adjacent insulation section with 1/2-inch outward-clinching staples, 1 inch o.c. Install vapor barrier consisting of factory- or field-applied jacket, adhesive, vapor-barrier mastic, and sealant at joints, seams, and protrusions.
 - a. Repair punctures, tears, and penetrations with tape or mastic to maintain vapor-barrier seal.
 - b. Install vapor stops for ductwork and plenums operating below 50 deg F at 18-foot intervals. Vapor stops shall consist of vapor-barrier mastic applied in a Z-shaped pattern over insulation face, along butt end of insulation, and over the surface. Cover insulation face and surface to be insulated a width equal to 2 times the insulation thickness but not less than 3 inches.
 5. Install insulation on rectangular duct elbows and transitions with a full insulation section for each surface. Groove and score insulation to fit as closely as possible to outside and inside radius of elbows. Install insulation on round and flat-oval duct elbows with individually mitered gores cut to fit the elbow.
 6. Insulate duct stiffeners, hangers, and flanges that protrude beyond insulation surface with 6-inch- wide strips of same material used to insulate duct. Secure on alternating sides of stiffener, hanger, and flange with pins spaced 6 inches o.c.

3.7. FIELD-APPLIED JACKET INSTALLATION

- A. Where FSK jackets are indicated, install as follows:
 1. Draw jacket material smooth and tight.
 2. Install lap or joint strips with same material as jacket.
 3. Secure jacket to insulation with manufacturer's recommended adhesive.
 4. Install jacket with 1-1/2-inch laps at longitudinal seams and 3-inch- wide joint strips at end joints.
 5. Seal openings, punctures, and breaks in vapor-retarder jackets and exposed insulation with vapor-barrier mastic.
- B. Where metal jackets are indicated, install with 2-inch overlap at longitudinal seams and end joints. Overlap longitudinal seams arranged to shed water. Seal end joints with weatherproof sealant recommended by insulation manufacturer. Secure jacket with stainless-steel bands 12 inches o.c. and at end joints.

3.8. FINISHES

- A. Equipment and Pipe Insulation with ASJ, Glass-Cloth, or Other Paintable Jacket Material: Paint jacket with paint system identified below and as specified in Division 09 painting Sections.
 1. Flat Acrylic Finish: Two finish coats over a primer that is compatible with jacket material and finish coat paint. Add fungicidal agent to render fabric mildew proof.
 - a. Finish Coat Material: Interior, flat, latex-emulsion size.
- B. Flexible Elastomeric Thermal Insulation: After adhesive has fully cured, apply two coats of insulation manufacturer's recommended protective coating.
- C. Color: Final color as selected by Architect. Vary first and second coats to allow visual inspection of the completed Work.
- D. Do not field paint aluminum or stainless-steel jackets.

3.9. FIELD QUALITY CONTROL

- A. Testing Agency: Engage a qualified testing agency to perform tests and inspections.
- B. Perform tests and inspections.
- C. Tests and Inspections:
 1. Inspect field-insulated equipment, randomly selected by Architect, by removing field-applied jacket and insulation in layers in reverse order of their installation. Extent of inspection shall be limited to one location for each type of equipment defined in the "Equipment Insulation Schedule" Article. For large equipment, remove only a portion adequate to determine compliance.
 2. Inspect pipe, fittings, strainers, and valves, randomly selected by Architect, by removing field-applied jacket and insulation in layers in reverse order of their installation. Extent of inspection shall be limited to three locations of straight pipe, three locations of threaded fittings, three locations of welded fittings, three locations of threaded valves, and three locations of flanged valves for each pipe service defined in the "Piping Insulation Schedule, General" Article.

- D. All insulation applications will be considered defective Work if sample inspection reveals noncompliance with requirements.
- E. Insulation failing to meet workmanship and appearance standards shall be replaced with an acceptable installation before final acceptance of project will be given. Insulation failing to meet performance requirements of this specification for a period of one year after date of final acceptance or through one heating season and one cooling season, whichever is longer shall be replaced with an acceptable installation. All costs to correct insulation deficiencies and costs to repair damages to other work shall be at Mechanical Contractors expense at no cost to owner.

3.10. FIELD QUALITY ASSURANCE

- A. Upon completion of insulation work and before operation is to commence, visually inspect the work and verify that it has been correctly installed.
- B. Open all system dampers and turn on fans to blow all scraps and other loose pieces of material out of the duct system. Allow for a means of removal of such material.
- C. Check the duct system to ensure that there are no air leaks through joints.

3.11. PROTECTION

- A. Replace damaged insulation, which cannot be satisfactorily repaired, including insulation with duct liner damage and moisture-saturated insulation.
- B. The insulation contractor shall advise the general and/or the mechanical contractor as to requirements for protection of the insulation work during the remainder of the construction period, to avoid damage and deterioration of the finished insulation work.

END OF SECTION 230713

SECTION 230719 – PIPING INSULATION

PART 1 - GENERAL

1.1. RELATED DOCUMENTS

- A. Reference Section 230010.
- B. Drawings and general provisions of the Contract, including General and Supplementary Conditions and Division 1 Specification Sections, apply to this Section.

1.2. SUMMARY

A. Section Includes:

- 1. Insulation Materials:
 - a. Cellular glass.
 - b. Flexible elastomeric.
 - c. Mineral fiber.
 - d. Polyolefin.
- 2. Insulating cements.
- 3. Adhesives.
- 4. Mastics.
- 5. Sealants.
- 6. Factory-applied jackets.
- 7. Field-applied jackets.
- 8. Tapes.

B. SUBMITTALS

- 1. Product Data: For each type of product indicated. Include thermal conductivity, thickness, and jackets (both factory and field applied, if any).
- 2. LEED Submittal:
 - a. Product Data for Credit EQ 4.1: For adhesives and sealants, including printed statement of VOC content.
- 3. Shop Drawings:
 - a. Detail application of protective shields, saddles, and inserts at hangers for each type of insulation and hanger.
 - b. Detail attachment and covering of heat tracing inside insulation.
 - c. Detail insulation application at pipe expansion joints for each type of insulation.
 - d. Detail insulation application at elbows, fittings, flanges, valves, and specialties for each type of insulation.
 - e. Detail removable insulation at piping specialties, equipment connections, and access panels.
 - f. Detail application of field-applied jackets.
 - g. Detail application at linkages of control devices.
 - h. Detail field application for each equipment type.
- 4. Qualification Data: For qualified Installer.
- 5. Material Test Reports: From a qualified testing agency acceptable to authorities having jurisdiction indicating, interpreting, and certifying test results for compliance of insulation materials, sealers, attachments, cements, and jackets, with requirements indicated. Include dates of tests and test methods employed.

C. QUALITY ASSURANCE

- 1. Installer Qualifications: Skilled mechanics who have successfully completed an apprenticeship program or another craft training program certified by the Department of Labor, Bureau of Apprenticeship and Training.
- 2. Fire-Test-Response Characteristics: Insulation and related materials shall have fire-test-response characteristics indicated, as determined by testing identical products per ASTM E 84, by a testing and inspecting agency acceptable to authorities having jurisdiction. Factory label insulation and jacket materials and adhesive, mastic, tapes, and cement material containers, with appropriate markings of applicable testing and inspecting agency.
 - a. Insulation Installed Indoors: Flame-spread index of 25 or less, and smoke-developed index of 50 or less.

- b. Insulation Installed Outdoors: Flame-spread index of 75 or less, and smoke-developed index of 150 or less.
3. Products shall not contain formaldehyde, asbestos, lead, mercury, mercury compounds, or polybrominated diphenyl ether fire retardants.

1.3. DELIVERY, STORAGE, AND HANDLING

- A. Packaging: Insulation material containers shall be marked by manufacturer with appropriate ASTM standard designation, type and grade, and maximum use temperature.

1.4. COORDINATION

- A. Coordinate size and location of supports, hangers, and insulation shields specified in Division 22 Section "Hangers and Supports for Plumbing Piping and Equipment."
- B. Coordinate clearance requirements with piping Installer for piping insulation application and equipment Installer for equipment insulation application. Before preparing piping Shop Drawings, establish and maintain clearance requirements for installation of insulation and field-applied jackets and finishes and for space required for maintenance.
- C. Coordinate installation and testing of heat tracing.

1.5. SCHEDULING

- A. Schedule insulation application after pressure testing systems and, where required, after installing and testing heat tracing. Insulation application may begin on segments that have satisfactory test results.
- B. Complete installation and concealment of plastic materials as rapidly as possible in each area of construction.

PART 2 PRODUCTS

2.1. INSULATION MATERIALS

- A. Comply with requirements in Part 3 schedule articles for where insulating materials shall be applied.
- B. Products shall not contain asbestos, lead, mercury, or mercury compounds.
- C. Products that come in contact with stainless steel shall have a leachable chloride content of less than 50 ppm when tested according to ASTM C 871.
- D. Foam insulation materials shall not use CFC or HCFC blowing agents in the manufacturing process.

2.2. PIPING AND EQUIPMENT INSULATION

- A. Cellular Glass: Inorganic, incombustible, foamed or cellulated glass with annealed, rigid, hermetically sealed cells. Factory-applied jacket requirements are specified in "Factory-Applied Jackets" Article.
 1. Products: Subject to compliance with requirements, available products that may be incorporated into the Work include, but are not limited to, the following:
 - a. Cell-U-Foam Corporation; Ultra-CUF.
 - b. Pittsburgh Corning Corporation; Foamglas Super K.
 2. Block Insulation: ASTM C 552, Type I.
 3. Special-Shaped Insulation: ASTM C 552, Type III.
 4. Board Insulation: ASTM C 552, Type IV.
 5. If retaining both types of insulation in first two subparagraphs below, indicate where each type applies in insulation system schedules.
 6. Preformed Pipe Insulation without Jacket: Comply with ASTM C 552, Type II, Class 1.
 7. Preformed Pipe Insulation with Factory-Applied ASJ: Comply with ASTM C 552, Type II, Class 2.
 8. Factory fabricate shapes according to ASTM C 450 and ASTM C 585.
- B. Flexible Elastomeric: Closed-cell, sponge- or expanded-rubber materials. Comply with ASTM C 534, Type I for tubular materials and Type II for sheet materials.
 1. Products: Subject to compliance with requirements, available products that may be incorporated into the Work include, but are not limited to, the following:
 - a. Aeroflex USA Inc.; Aerocel.
 - b. Armacell LLC; AP Armaflex.
 - c. RBX Corporation; Insul-Sheet 1800 and Insul-Tube 180.
- C. Mineral-Fiber, Preformed Pipe Insulation:
 1. Products: Subject to compliance with requirements, available products that may be incorporated into the Work include, but are not limited to, the following:
 - a. Johns Manville; Micro-Lok.

- b. Knauf Insulation; 1000(Pipe Insulation.
 - c. Manson Insulation Inc.; Alley-K.
 - d. Owens Corning; Fiberglas Pipe Insulation.
2. Type I, 850 deg F and Type IV, 1000 deg F Materials: Mineral or glass fibers bonded with a thermosetting resin. Comply with ASTM C 547, Type I, Grade A, with factory-applied ASJ-SSL. Factory-applied jacket requirements are specified in "Factory-Applied Jackets" Article .
- D. Mineral-Fiber Pipe and Tank Insulation: Fiberglass bonded with a thermosetting resin. Semi-rigid blanket material with factory-applied [ASJ] [FSK] [PSK] jacket, complying with ASTM C 1393, Type II or Type IIIA Category 2, or with properties similar to ASTM C 612, Type IB. Compressive Strength; per ASTM C 165, not less than 25 PSF (1.2 kPa) at 10% deformation. Thermal conductivity (k value) at 100 deg. F (38 deg. C) is 0.25 Btu x in. /h x sq. ft. x deg. F (0.036 W/m x C). Factory-applied jacket requirements are specified in "Factory-Applied Jackets" Article.
1. Subject to compliance with requirements, provide:
 - a. Knauf Insulation; Kwik-Flex Pipe and Tank Insulation. Basis of Design Product.
- E. Plenum Fire Wrap:
1. Installation shall be in strict accordance with manufacturer's written instructions, as shown on the approved shop drawings.
 2. 3M™ Fire Barrier Plenum Wrap 5A+ shall be a high-temperature fiber blanket thermal insulation encapsulated in a fiberglass-reinforced aluminized foil.
 3. Plenum Wrap density shall be nominal 6 pcf (96 kg/m3) and have a nominal 1/2 inch (12.7 mm) thickness.
 4. The fiber blanket shall have a continuous use limit in excess of 1832°F (1000°C). Flame Spread Index and Smoke Developed Index of the foil encapsulated blanket shall be <25/<50.

2.3. INSULATING CEMENTS

- A. Mineral-Fiber, Hydraulic-Setting Insulating and Finishing Cement: Comply with ASTM C 449/C 449M.

2.4. ADHESIVES

- A. Military Specification referenced in this article is the only standard available when this Section was updated. MIL-A-3316C was last updated in October 1987.
- B. Materials shall be compatible with insulation materials, jackets, and substrates and for bonding insulation to itself and to surfaces to be insulated, unless otherwise indicated.
1. Flexible Elastomeric and Polyolefin Adhesive: Comply with MIL-A-24179A, Type II, Class I. For indoor applications, use adhesive that has a VOC content of 50 g/L or less when calculated according to 40 CFR 59, Subpart D (EPA Method 24).
- C. Mineral-Fiber Adhesive: Comply with MIL-A-3316C, Class 2, Grade A.
1. For indoor applications, use adhesive that has a VOC content of 80 g/L or less when calculated according to 40 CFR 59, Subpart D (EPA Method 24).
- D. ASJ Adhesive, and FSK and PVDC Jacket Adhesive: Comply with MIL-A-3316C, Class 2, Grade A for bonding insulation jacket lap seams and joints.
1. For indoor applications, use adhesive that has a VOC content of 50 g/L or less when calculated according to 40 CFR 59, Subpart D (EPA Method 24).
- E. PVC Jacket Adhesive: Compatible with PVC jacket.
1. For indoor applications, use adhesive that has a VOC content of 50 g/L or less when calculated according to 40 CFR 59, Subpart D (EPA Method 24).

2.5. MASTICS

- A. Materials shall be compatible with insulation materials, jackets, and substrates; comply with MIL-C-19565C, Type II.
- B. Vapor-Barrier Mastic: Water based; suitable for indoor and outdoor use on below ambient services.
1. Water-Vapor Permeance: ASTM E 96, Procedure B, 0.013 perm at 43-mil dry film thickness.
 2. Service Temperature Range: Minus 20 to plus 180 deg F.
 3. Solids Content: ASTM D 1644, 59 percent by volume and 71 percent by weight.
 4. Color: White.
- C. Breather Mastic: Water based; suitable for indoor and outdoor use on above ambient services.

1. Water-Vapor Permeance: ASTM F 1249, 3 perms at 0.0625-inch dry film thickness.
2. Service Temperature Range: Minus 20 to plus 200 deg F.
3. Solids Content: 63 percent by volume and 73 percent by weight.
4. Color: White.

2.6. SEALANTS

A. Joint Sealants:

1. Materials shall be compatible with insulation materials, jackets, and substrates.
2. Permanently flexible, elastomeric sealant.
3. Service Temperature Range: Minus 100 to plus 300 deg F.
4. Color: White or gray.
5. For indoor applications, use sealants that have a VOC content of 250 g/L or less when calculated according to 40 CFR 59, Subpart D (EPA Method 24).

B. FSK and Metal Jacket Flashing Sealants:

1. Materials shall be compatible with insulation materials, jackets, and substrates.
2. Fire- and water-resistant, flexible, elastomeric sealant.
3. Service Temperature Range: Minus 40 to plus 250 deg F.
4. Color: Aluminum.
5. For indoor applications, use sealants that have a VOC content of 250 g/L or less when calculated according to 40 CFR 59, Subpart D (EPA Method 24).

C. ASJ Flashing Sealants, and Vinyl, PVDC, and PVC Jacket Flashing Sealants:

1. Materials shall be compatible with insulation materials, jackets, and substrates.
2. Fire- and water-resistant, flexible, elastomeric sealant.
3. Service Temperature Range: Minus 40 to plus 250 deg F.
4. Color: White.
5. For indoor applications, use sealants that have a VOC content of 250 g/L or less when calculated according to 40 CFR 59, Subpart D (EPA Method 24).

2.7. FACTORY-APPLIED JACKETS

A. Insulation system schedules indicate factory-applied jackets on various applications. When factory-applied jackets are indicated, comply with the following:

1. ASJ: White, kraft-paper, fiberglass-reinforced scrim with aluminum-foil backing; complying with ASTM C 1136, Type I.
2. ASJ-SSL: ASJ with self-sealing, pressure-sensitive, acrylic-based adhesive covered by a removable protective strip; complying with ASTM C 1136, Type I.
3. ASJ+ SSL+: White, kraft-paper, fiberglass-reinforced scrim with aluminum-foil backing, interleaving with an outer polymer film leaving no paper exposed, and pressure-sensitive, acrylic-based adhesive covered by removable protective strip; complying with ASTM C 1136, Type I, II, III, IV, VII, VIII, and X.
4. FSK Jacket: Aluminum-foil, fiberglass-reinforced scrim with kraft-paper backing; complying with ASTM C 1136, Type II.
5. PVDC Jacket for Indoor Applications: 4-mil- thick, white PVDC biaxially oriented barrier film with a permeance at 0.02 perms when tested according to ASTM E 96 and with a flame-spread index of 5 and a smoke-developed index of 20 when tested according to ASTM E 84.

2.8. FIELD-APPLIED FABRIC-REINFORCING MESH

A. Woven Polyester Fabric: Approximately 1 oz./sq. yd. with a thread count of 10 strands by 10 strands/sq. inch, in a Leno weave, for equipment and pipe.

2.9. FIELD-APPLIED JACKETS

- A. Field-applied jackets shall comply with ASTM C 921, Type I, unless otherwise indicated.
- B. Although other thicknesses for PVC jackets are available, a flame-spread index of 25 and a smoke-developed index of 50 apply only to thicknesses of 30 mils (0.8 mm) and less.
- C. PVC Jacket: High-impact-resistant, UV-resistant PVC complying with ASTM D 1784, Class 16354-C; thickness as scheduled; roll stock ready for shop or field cutting and forming. Thickness is indicated in field-applied jacket schedules.
 1. See Editing Instruction No. 1 in the Evaluations for cautions about naming manufacturers and products. See Division 01 Section "Product Requirements."
 2. Adhesive: As recommended by jacket material manufacturer.
 3. Color: White

4. Factory-fabricated fitting covers to match jacket if available; otherwise, field fabricate.
 - a. Shapes: 45- and 90-degree, short- and long-radius elbows, tees, valves, flanges, unions, reducers, end caps, soil-pipe hubs, traps, mechanical joints, and P-trap and supply covers for lavatories.
 5. Factory-fabricated tank heads and tank side panels.
- D. Aluminum Jacket: Comply with ASTM B 209, Alloy 3003, 3005, 3105 or 5005, Temper H-14.
1. See Editing Instruction No. 1 in the Evaluations for cautions about naming manufacturers and products. See Division 01 Section "Product Requirements."
 2. Factory cut and rolled to size.
 3. Finish and thickness are indicated in field-applied jacket schedules.
 4. Among the three moisture barriers in first subparagraph below, 1-mil (0.025-mm) barrier provides the least protection against galvanic corrosion, 3-mil (0.075-mm) barrier offers better protection, and Polysurlyn barrier offers the best protection. For most indoor applications, 1-mil (0.025-mm) barrier is adequate. For outdoor applications, select either 3-mil (0.075-mm) or Polysurlyn barrier.
 5. Moisture Barrier for Indoor Applications: 3-mil- thick, heat-bonded polyethylene and kraft paper.
 6. Moisture Barrier for Outdoor Applications: 3-mil- thick, heat-bonded polyethylene and kraft paper].
 7. Factory-Fabricated Fitting Covers:
 - a. Same material, finish, and thickness as jacket.
 - b. Preformed 2-piece or gore, 45- and 90-degree, short- and long-radius elbows.
 - c. Tee covers.
 - d. Flange and union covers.
 - e. End caps.
 - f. Beveled collars.
 - g. Valve covers.
 - h. Field fabricate fitting covers only if factory-fabricated fitting covers are not available.

2.10. TAPES

- A. ASJ Tape: White vapor-retarder tape matching factory-applied jacket with acrylic adhesive, complying with ASTM C 1136.
1. Width: 3 inches.
 2. Thickness: 11.5 mils.
 3. Adhesion: 90 ounces force/inch in width.
 4. Elongation: 2 percent.
 5. Tensile Strength: 40 lbf/inch in width.
 6. ASJ Tape Disks and Squares: Precut disks or squares of ASJ tape.
- B. FSK Tape: Foil-face, vapor-retarder tape matching factory-applied jacket with acrylic adhesive; complying with ASTM C 1136.
1. Width: 3 inches.
 2. Thickness: 6.5 mils.
 3. Adhesion: 90 ounces force/inch in width.
 4. Elongation: 2 percent.
 5. Tensile Strength: 40 lbf/inch in width.
 6. FSK Tape Disks and Squares: Precut disks or squares of FSK tape.
- C. PVC Tape: White vapor-retarder tape matching field-applied PVC jacket with acrylic adhesive. Suitable for indoor and outdoor applications.
1. Width: 2 inches.
 2. Thickness: 6 mils.
 3. Adhesion: 64 ounces force/inch in width.
 4. Elongation: 500 percent.
 5. Tensile Strength: 18 lbf/inch in width.
- D. Aluminum-Foil Tape: Vapor-retarder tape with acrylic adhesive.
1. Width: 2 inches.
 2. Thickness: 3.7 mils.
 3. Adhesion: 100 ounces force/inch in width.
 4. Elongation: 5 percent.
 5. Tensile Strength: 34 lbf/inch in width.

E. PVDC Tape: White vapor-retarder PVDC tape with acrylic adhesive.

1. Width: 3 inches.
2. Film Thickness: [4 mils] [6 mils].
3. Adhesive Thickness: 1.5 mils.
4. Elongation at Break: 145 percent.
5. Tensile Strength: 55 lbf/inch in width.

2.11. SECUREMENTS

- A. Aluminum Bands: ASTM B 209, Alloy 3003, 3005, 3105, or 5005; Temper H-14, 0.020 inch thick, 1/2 inch wide with wing or closed seal.
- B. Staples: Outward-clinching insulation staples, nominal 3/4-inch- wide, stainless steel or Monel.

2.12. INSULATION SCHEDULE

INSULATION SERVICE	SIZE	TYPE	THICKNES S	JACKET
Chilled Water	½" thru 1-1/2"	MF	1"	ASJ-SSL
Chilled Water	2" and up	MF	1½"	ASJ-SSL
Condenser Water	All	MF	½"	ASJ-SSL
Glycol System	All	MF	½"	ASJ-SSL
Hot Water	½" thru 1-1/2"	MF	1"	ASJ-SSL
Hot Water	2" and Up	MF	2"	ASJ-SSL
Condensate Drain	All Sizes	MF	½"	ASJ-SSL
*Refrigerant Suction	All Sizes	MF	1"	ASJ-SSL
Strainers	--	MF	½"	
Pump Casings	--	FE	1"	
Air Separators	--	MF	½"	ASJ-SSL
Expansion Tanks	--	MF	½"	ASJ-SSL
Chilled Water Tanks	--	MF	½"	ASJ-SSL
Steam and condensate return	½" up to 1-1/2"	MF	1-1/2"	ASJ-SSL
Steam and condensate return	2" up to 12"	MF	3"	ASJ-SSL
MF - Mineral-Fiber	CG - Cellular Glass	FE - Flexible Elastomeric		

*Provide a minimum of .016" thick aluminum jacket with band clamps and aluminum fitting covers over all pipe insulation located on the exterior of the building.

PART 3 – EXECUTION

3.1. EXAMINATION

- A. Examine substrates and conditions for compliance with requirements for installation and other conditions affecting performance of insulation application.
 1. Verify that systems and equipment to be insulated have been tested and are free of defects.
 2. Verify that surfaces to be insulated are clean and dry.
 3. Proceed with installation only after unsatisfactory conditions have been corrected.

3.2. PREPARATION

- A. Surface Preparation: Clean and dry surfaces to receive insulation. Remove materials that will adversely affect insulation application.
- B. Coordinate insulation installation with the trade installing heat tracing. Comply with requirements for heat tracing that apply to insulation.
- C. Mix insulating cements with clean potable water; if insulating cements are to be in contact with stainless-steel

surfaces, use demineralized water.

3.3. GENERAL INSTALLATION REQUIREMENTS

- A. Install insulation materials, accessories, and finishes with smooth, straight, and even surfaces; free of voids throughout the length of equipment and piping including fittings, valves, and specialties.
- B. Install insulation materials, forms, vapor barriers or retarders, jackets, and thicknesses required for each item of equipment and pipe system as specified in insulation system schedules.
- C. Install accessories compatible with insulation materials and suitable for the service. Install accessories that do not corrode, soften, or otherwise attack insulation or jacket in either wet or dry state.
- D. Install insulation with longitudinal seams at top and bottom of horizontal runs.
- E. Install multiple layers of insulation with longitudinal and end seams staggered.
- F. Do not weld brackets, clips, or other attachment devices to piping, fittings, and specialties.
- G. Keep insulation materials dry during application and finishing.
- H. Install insulation with tight longitudinal seams and end joints. Bond seams and joints with adhesive recommended by insulation material manufacturer.
- I. Install insulation with least number of joints practical.
- J. Where vapor barrier is indicated, seal joints, seams, and penetrations in insulation at hangers, supports, anchors, and other projections with vapor-barrier mastic.
 - 1. Install insulation continuously through hangers and around anchor attachments.
 - 2. For insulation application where vapor barriers are indicated, extend insulation on anchor legs from point of attachment to supported item to point of attachment to structure. Taper and seal ends at attachment to structure with vapor-barrier mastic.
 - 3. Install insert materials and install insulation to tightly join the insert. Seal insulation to insulation inserts with adhesive or sealing compound recommended by insulation material manufacturer.
 - 4. Cover inserts with jacket material matching adjacent pipe insulation. Install shields over jacket, arranged to protect jacket from tear or puncture by hanger, support, and shield.
- K. Apply adhesives, mastics, and sealants at manufacturer's recommended coverage rate and wet and dry film thicknesses.
- L. Install insulation with factory-applied jackets as follows:
 - 1. Draw jacket tight and smooth.
 - 2. Cover circumferential joints with 3-inch- wide strips, of same material as insulation jacket. Secure strips with adhesive and outward clinching staples along both edges of strip, spaced 4 inches o.c.
 - 3. Overlap jacket longitudinal seams at least 1-1/2 inches. Install insulation with longitudinal seams at bottom of pipe. Clean and dry surface to receive self-sealing lap. Staple laps with outward clinching staples along edge at [2 inches] [4 inches] o.c.
 - a. For below ambient services, apply vapor-barrier mastic over staples.
 - 4. Cover joints and seams with tape as recommended by insulation material manufacturer to maintain vapor seal.
 - 5. Where vapor barriers are indicated, apply vapor-barrier mastic on seams and joints and at ends adjacent to pipe flanges and fittings.
- M. Cut insulation in a manner to avoid compressing insulation more than 75 percent of its nominal thickness.
- N. Finish installation with systems at operating conditions. Repair joint separations and cracking due to thermal movement.
- O. Repair damaged insulation facings by applying same facing material over damaged areas. Extend patches at least 4 inches beyond damaged areas. Adhere, staple, and seal patches similar to butt joints.
- P. For above ambient services, do not install insulation to the following:
 - 1. Vibration-control devices.
 - 2. Testing agency labels and stamps.
 - 3. Nameplates and data plates.
 - 4. Manholes.
 - 5. Handholes.
 - 6. Cleanouts.
- Q. Undamaged insulation systems on cold surface piping and equipment shall perform their intended functions as vapor barriers and thermal insulation without premature deterioration of insulation or vapor barrier. Contractor shall take every reasonable precaution to provide insulation systems with continuous unbroken vapor barriers.

3.4. PENETRATIONS

- A. Insulation Installation at Interior Wall and Partition Penetrations (That Are Not Fire Rated): Install insulation

- continuously through walls and partitions.
- B. Insulation Installation at Fire-Rated Wall and Partition Penetrations: Install insulation continuously through penetrations of fire-rated walls and partitions.
1. Comply with requirements in Penetration Firestopping and fire-resistive joint sealers.
- C. Insulation Installation at Floor Penetrations:
1. Pipe: Install insulation continuously through floor penetrations.
 2. Seal penetrations through fire-rated assemblies. Comply with requirements in Penetration Firestopping."

3.5. EQUIPMENT, TANK, AND VESSEL INSULATION INSTALLATION

- A. Mineral Fiber, Pipe and Tank Insulation Installation for Tanks and Vessels: Secure insulation with adhesive and anchor pins and speed washers.
1. Apply adhesives according to manufacturer's recommended coverage rates per unit area, for 100 percent coverage of tank and vessel surfaces.
 2. Groove and score insulation materials to fit as closely as possible to equipment, including contours. Bevel insulation edges for cylindrical surfaces for tight joints. Stagger end joints.
 3. Protect exposed corners with secured corner angles.
 4. Install adhesively attached or self-sticking insulation hangers and speed washers on sides of tanks and vessels as follows:
 - a. Do not weld anchor pins to ASME-labeled pressure vessels.
 - b. Select insulation hangers and adhesive that are compatible with service temperature and with substrate.
 - c. On tanks and vessels, maximum anchor-pin spacing is 3 inches from insulation end joints, and 16 inches o.c. in both directions.
 - d. Do not overcompress insulation during installation.
 - e. Cut and miter insulation segments to fit curved sides and domed heads of tanks and vessels.
 - f. Impale insulation over anchor pins and attach speed washers.
 - g. Cut excess portion of pins extending beyond speed washers or bend parallel with insulation surface. Cover exposed pins and washers with tape matching insulation facing.
 5. Secure each layer of insulation with stainless-steel or aluminum bands. Select band material compatible with insulation materials.
 6. Where insulation hangers on equipment and vessels are not permitted or practical and where insulation support rings are not provided, install a girdle network for securing insulation. Stretch prestressed aircraft cable around the diameter of vessel and make taut with clamps, turnbuckles, or breather springs. Place one circumferential girdle around equipment approximately 6 inches from each end. Install wire or cable between two circumferential girdles 12 inches o.c. Install a wire ring around each end and around outer periphery of center openings, and stretch prestressed aircraft cable radially from the wire ring to nearest circumferential girdle. Install additional circumferential girdles along the body of equipment or tank at a minimum spacing of 48 inches o.c. Use this network for securing insulation with tie wire or bands.
 7. Stagger joints between insulation layers at least 3 inches.
 8. Install insulation in removable segments on equipment access doors, manholes, handholes, and other elements that require frequent removal for service and inspection.
 9. Bevel and seal insulation ends around manholes, handholes, ASME stamps, and nameplates.
 10. For equipment with surface temperatures below ambient, apply mastic to open ends, joints, seams, breaks, and punctures in insulation.
- B. Flexible Elastomeric Thermal Insulation Installation for Tanks and Vessels: Install insulation over entire surface of tanks and vessels.
1. Apply 100 percent coverage of adhesive to surface with manufacturer's recommended adhesive.
 2. Seal longitudinal seams and end joints.

3.6. GENERAL PIPE INSULATION INSTALLATION

- A. Requirements in this article generally apply to all insulation materials except where more specific requirements are specified in various pipe insulation material installation articles.
- B. Insulation Installation on Fittings, Valves, Strainers, Flanges, and Unions:
1. Install insulation over fittings, valves, strainers, flanges, unions, and other specialties with continuous thermal and vapor-retarder integrity, unless otherwise indicated.
 2. Insulate pipe elbows using preformed fitting insulation or mitered fittings made from same material and

- density as adjacent pipe insulation. Each piece shall be butted tightly against adjoining piece and bonded with adhesive. Fill joints, seams, voids, and irregular surfaces with insulating cement finished to a smooth, hard, and uniform contour that is uniform with adjoining pipe insulation.
3. Insulate tee fittings with preformed fitting insulation or sectional pipe insulation of same material and thickness as used for adjacent pipe. Cut sectional pipe insulation to fit. Butt each section closely to the next and hold in place with tie wire. Bond pieces with adhesive.
 4. Insulate valves using preformed fitting insulation or sectional pipe insulation of same material, density, and thickness as used for adjacent pipe. Overlap adjoining pipe insulation by not less than two times the thickness of pipe insulation, or one pipe diameter, whichever is thicker. For valves, insulate up to and including the bonnets, valve stuffing-box studs, bolts, and nuts. Fill joints, seams, and irregular surfaces with insulating cement.
 5. Insulate strainers using preformed fitting insulation or sectional pipe insulation of same material, density, and thickness as used for adjacent pipe. Overlap adjoining pipe insulation by not less than two times the thickness of pipe insulation, or one pipe diameter, whichever is thicker. Fill joints, seams, and irregular surfaces with insulating cement. Insulate strainers so strainer basket flange or plug can be easily removed and replaced without damaging the insulation and jacket. Provide a removable reusable insulation cover. For below ambient services, provide a design that maintains vapor barrier.
 6. Insulate flanges and unions using a section of oversized preformed pipe insulation. Overlap adjoining pipe insulation by not less than two times the thickness of pipe insulation, or one pipe diameter, whichever is thicker.
 7. Cover segmented insulated surfaces with a layer of finishing cement and coat with a mastic. Install vapor-barrier mastic for below ambient services and a breather mastic for above ambient services. Reinforce the mastic with fabric-reinforcing mesh. Trowel the mastic to a smooth and well-shaped contour.
 8. For services not specified to receive a field-applied jacket except for flexible elastomeric and polyolefin, install fitted PVC cover over elbows, tees, strainers, valves, flanges, and unions. Terminate ends with PVC end caps. Tape PVC covers to adjoining insulation facing using PVC tape.
 9. Stencil or label the outside insulation jacket of each union with the word "UNION." Match size and color of pipe labels.
- C. Insulate instrument connections for thermometers, pressure gages, pressure temperature taps, test connections, flow meters, sensors, switches, and transmitters on insulated pipes, vessels, and equipment. Shape insulation at these connections by tapering it to and around the connection with insulating cement and finish with finishing cement, mastic, and flashing sealant.
- D. Install removable insulation covers at locations indicated. Installation shall conform to the following:
1. Make removable flange and union insulation from sectional pipe insulation of same thickness as that on adjoining pipe. Install same insulation jacket as adjoining pipe insulation.
 2. When flange and union covers are made from sectional pipe insulation, extend insulation from flanges or union long at least two times the insulation thickness over adjacent pipe insulation on each side of flange or union. Secure flange cover in place with stainless-steel or aluminum bands. Select band material compatible with insulation and jacket.
 3. Construct removable valve insulation covers in same manner as for flanges except divide the two-part section on the vertical center line of valve body.
 4. When covers are made from block insulation, make two halves, each consisting of mitered blocks wired to stainless-steel fabric. Secure this wire frame, with its attached insulation, to flanges with tie wire. Extend insulation at least 2 inches over adjacent pipe insulation on each side of valve. Fill space between flange or union cover and pipe insulation with insulating cement. Finish cover assembly with insulating cement applied in two coats. After first coat is dry, apply and trowel second coat to a smooth finish.
 5. Unless a PVC jacket is indicated in field-applied jacket schedules, finish exposed surfaces with a metal jacket.

3.7. PLENUM WRAP INSTALLATION

- A. Where piping or materials that are not plenum rated are found to existing in existing building conditions that will remain in a return air plenum as a part of the construction fire rated plenum wrap shall be utilized.
- B. When piping materials that are not rated for installation in a plenum are installed in a plenum, in lieu of replacing the piping, fire rated plenum wrap shall be applied at no additional cost.
- C. Application shall be in strict accordance with manufacturers recommendation and listing requirements.
- D. The surface of any wrapped items should be cleaned. The following additional items/materials are required for product installation: min. 3/4 in. (19 mm) wide Scotch® Filament Tape 898 (or equivalent), 3M™ FSK Facing Tape 3320 (or equivalent), min. 1/2 in. (12.7mm) wide x min. 0.015 in. (0.38mm) thick carbon steel or stainless steel banding material with steel banding clips or 16 gauge steel tie wire as alternate for banding, banding

tensioner, crimping tool, and banding cutter.

3.8. CALCIUM SILICATE INSULATION INSTALLATION

A. Insulation Installation on Domestic Water Boiler Breechings:

1. Secure single-layer insulation with stainless-steel bands at 12-inch intervals and tighten bands without deforming insulation material.
2. Install 2-layer insulation with joints tightly butted and staggered at least 3 inches. Secure inner layer with wire spaced at 12-inch intervals. Secure outer layer with stainless-steel bands at 12-inch intervals.
3. On exposed applications without metal jacket, finish insulation surface with a skim coat of mineral-fiber, hydraulic-setting cement. When cement is dry, apply flood coat of lagging adhesive and press on one layer of glass cloth. Overlap edges at least 1 inch. Apply finish coat of lagging adhesive over glass cloth. Thin finish coat to achieve smooth, uniform finish.

B. Insulation Installation on Straight Pipes and Tubes:

1. Secure single-layer insulation with stainless-steel bands at 12-inch intervals and tighten bands without deforming insulation materials.
2. Install 2-layer insulation with joints tightly butted and staggered at least 3 inches. Secure inner layer with wire spaced at 12-inch intervals. Secure outer layer with stainless-steel bands at 12-inch intervals.
3. Apply a skim coat of mineral-fiber, hydraulic-setting cement to insulation surface. When cement is dry, apply flood coat of lagging adhesive and press on one layer of glass cloth or tape. Overlap edges at least 1 inch. Apply finish coat of lagging adhesive over glass cloth or tape. Thin finish coat to achieve smooth, uniform finish.

C. Insulation Installation on Pipe Flanges:

1. Install preformed pipe insulation to outer diameter of pipe flange.
2. Make width of insulation section same as overall width of flange and bolts, plus twice the thickness of pipe insulation.
3. Fill voids between inner circumference of flange insulation and outer circumference of adjacent straight pipe segments with cut sections of block insulation of same material and thickness as pipe insulation.
4. Finish flange insulation same as pipe insulation.

D. Insulation Installation on Pipe Fittings and Elbows:

1. Install preformed sections of same material as straight segments of pipe insulation when available. Secure according to manufacturer's written instructions.
2. When preformed insulation sections of insulation are not available, install mitered sections of calcium silicate insulation. Secure insulation materials with wire or bands.
3. Finish fittings insulation same as pipe insulation.

E. Insulation Installation on Valves and Pipe Specialties:

1. Install mitered segments of calcium silicate insulation to valve body. Arrange insulation to permit access to packing and to allow valve operation without disturbing insulation.
2. Install insulation to flanges as specified for flange insulation application.
3. Finish valve and specialty insulation same as pipe insulation.

3.9. CELLULAR-GLASS INSULATION INSTALLATION

A. Insulation Installation on Straight Pipes and Tubes:

1. Secure each layer of insulation to pipe with wire or bands and tighten bands without deforming insulation materials.
2. Where vapor barriers are indicated, seal longitudinal seams, end joints, and protrusions with vapor-barrier mastic and joint sealant.
3. For insulation with factory-applied jackets on above ambient services, secure laps with outward clinched staples at 6 inches o.c.
4. For insulation with factory-applied jackets on below ambient services, do not staple longitudinal tabs but secure tabs with additional adhesive as recommended by insulation material manufacturer and seal with vapor-barrier mastic and flashing sealant.

B. Insulation Installation on Pipe Flanges:

1. Install preformed pipe insulation to outer diameter of pipe flange.
2. Make width of insulation section same as overall width of flange and bolts, plus twice the thickness of pipe insulation.

3. Fill voids between inner circumference of flange insulation and outer circumference of adjacent straight pipe segments with cut sections of cellular-glass block insulation of same thickness as pipe insulation.
 4. Install jacket material with manufacturer's recommended adhesive, overlap seams at least 1 inch, and seal joints with flashing sealant.
- C. Insulation Installation on Pipe Fittings and Elbows:
1. Install preformed sections of same material as straight segments of pipe insulation when available. Secure according to manufacturer's written instructions.
 2. When preformed sections of insulation are not available, install mitered sections of cellular-glass insulation. Secure insulation materials with wire or bands.
- D. Insulation Installation on Valves and Pipe Specialties:
1. Install preformed sections of cellular-glass insulation to valve body.
 2. Arrange insulation to permit access to packing and to allow valve operation without disturbing insulation.
 3. Install insulation to flanges as specified for flange insulation application.

3.10. FLEXIBLE ELASTOMERIC INSULATION INSTALLATION

- A. Seal longitudinal seams and end joints with manufacturer's recommended adhesive to eliminate openings in insulation that allow passage of air to surface being insulated.
- B. Insulation Installation on Pipe Flanges:
1. Install pipe insulation to outer diameter of pipe flange.
 2. Make width of insulation section same as overall width of flange and bolts, plus twice the thickness of pipe insulation.
 3. Fill voids between inner circumference of flange insulation and outer circumference of adjacent straight pipe segments with cut sections of sheet insulation of same thickness as pipe insulation.
 4. Secure insulation to flanges and seal seams with manufacturer's recommended adhesive to eliminate openings in insulation that allow passage of air to surface being insulated.
- C. Insulation Installation on Pipe Fittings and Elbows:
1. Install mitered sections of pipe insulation.
 2. Secure insulation materials and seal seams with manufacturer's recommended adhesive to eliminate openings in insulation that allow passage of air to surface being insulated.
- D. Insulation Installation on Valves and Pipe Specialties:
1. Install preformed valve covers manufactured of same material as pipe insulation when available.
 2. When preformed valve covers are not available, install cut sections of pipe and sheet insulation to valve body. Arrange insulation to permit access to packing and to allow valve operation without disturbing insulation.
 3. Install insulation to flanges as specified for flange insulation application.
 4. Secure insulation to valves and specialties and seal seams with manufacturer's recommended adhesive to eliminate openings in insulation that allow passage of air to surface being insulated.

3.11. MINERAL-FIBER INSULATION INSTALLATION

- A. Insulation Installation on Straight Pipes and Tubes:
1. Secure each layer of preformed pipe insulation to pipe with wire bands, or SSL (self sealing lap) closure system without deforming insulation material.
 2. Where vapor retarder jackets are indicated, seal longitudinal seams, end joints, and protrusions with vapor-barrier mastic and joint sealant. If the ASJ jacket is equipped with SSL closure system, use it to seal the longitudinal seam.
 3. For insulation with factory-applied jackets on above ambient surfaces, secure laps with outward clinched staples at 6 inches o.c.
 4. For insulation with factory-applied jackets on below ambient surfaces, do not staple longitudinal tabs but secure tabs with additional adhesive as recommended by insulation material manufacturer and seal with vapor-barrier mastic and flashing sealant.
- B. Insulation Installation on Pipe Flanges:
1. Install preformed pipe insulation to outer diameter of pipe flange.
 2. Make width of insulation section same as overall width of flange and bolts, plus twice the thickness of pipe insulation.
 3. Fill voids between inner circumference of flange insulation and outer circumference of adjacent straight pipe segments with mineral-fiber blanket insulation.

4. Install jacket material with manufacturer's recommended adhesive, overlap seams at least 1 inch, and seal joints with flashing sealant.
- C. Insulation Installation on Pipe Fittings and Elbows:
1. Install preformed sections of same material as straight segments of pipe insulation when available.
 2. When preformed insulation elbows and fittings are not available, install mitered sections of pipe insulation, to a thickness equal to adjoining pipe insulation. Secure insulation materials with wire or bands.
- D. Insulation Installation on Valves and Pipe Specialties:
1. Install preformed sections of same material as straight segments of pipe insulation when available.
 2. When preformed sections are not available, install mitered sections of pipe insulation to valve body.
 3. Arrange insulation to permit access to packing and to allow valve operation without disturbing insulation.
 4. Install insulation to flanges as specified for flange insulation application.

3.12. FIELD-APPLIED JACKET INSTALLATION

- A. Where glass-cloth jackets are indicated, install directly over bare insulation or insulation with factory-applied jackets.
1. Draw jacket smooth and tight to surface with 2-inch overlap at seams and joints.
 2. Embed glass cloth between two 0.062-inch- thick coats of lagging adhesive.
 3. Completely encapsulate insulation with coating, leaving no exposed insulation.
- B. Where FSK jackets are indicated, install as follows:
1. Draw jacket material smooth and tight.
 2. Install lap or joint strips with same material as jacket.
 3. Secure jacket to insulation with manufacturer's recommended adhesive.
 4. Install jacket with 1-1/2-inch laps at longitudinal seams and 3-inch- wide joint strips at end joints.
 5. Seal openings, punctures, and breaks in vapor-retarder jackets and exposed insulation with vapor-barrier mastic.
- C. Where PVC jackets are indicated, install with 1-inch overlap at longitudinal seams and end joints; for horizontal applications, install with longitudinal seams along top and bottom of tanks and vessels. Seal with manufacturer's recommended adhesive.
1. Apply two continuous beads of adhesive to seams and joints, one bead under lap and the finish bead along seam and joint edge.
- D. Where metal jackets are indicated, install with 2-inch overlap at longitudinal seams and end joints. Overlap longitudinal seams arranged to shed water. Seal end joints with weatherproof sealant recommended by insulation manufacturer. Secure jacket with stainless-steel bands 12 inches o.c. and at end joints.
- E. Where PVDC jackets are indicated, install as follows:
1. Apply three separate wraps of filament tape per insulation section to secure pipe insulation to pipe prior to installation of PVDC jacket.
 2. Wrap factory-presizes jackets around individual pipe insulation sections with one end overlapping the previously installed sheet. Install presized jacket with an approximate overlap at butt joint of 2 inches over the previous section. Adhere lap seal using adhesive or SSL, and then apply 1-1/4 circumferences of appropriate PVDC tape around overlapped butt joint.
 3. Continuous jacket can be spiral wrapped around a length of pipe insulation. Apply adhesive or PVDC tape at overlapped spiral edge. When electing to use adhesives, refer to manufacturer's written instructions for application of adhesives along this spiral edge to maintain a permanent bond.
 4. Jacket can be wrapped in cigarette fashion along length of roll for insulation systems with an outer circumference of 33-1/2 inches or less. The 33-1/2-inch- circumference limit allows for 2-inch- overlap seal. Using the length of roll allows for longer sections of jacket to be installed at one time. Use adhesive on the lap seal. Visually inspect lap seal for "fishmouthing," and use PVDC tape along lap seal to secure joint.
 5. Repair holes or tears in PVDC jacket by placing PVDC tape over the hole or tear and wrapping a minimum of 1-1/4 circumferences to avoid damage to tape edges.

3.13. FINISHES

- A. Equipment and Pipe Insulation with ASJ, Glass-Cloth, or Other Paintable Jacket Material: Paint jacket with paint system identified below and as specified in Division 09 painting Sections.
1. Flat Acrylic Finish: Two finish coats over a primer that is compatible with jacket material and finish coat

paint. Add fungicidal agent to render fabric mildew proof.

- a. Finish Coat Material: Interior, flat, latex-emulsion size.
- B. Flexible Elastomeric Thermal Insulation: After adhesive has fully cured, apply two coats of insulation manufacturer's recommended protective coating.
- C. Color: Final color as selected by Architect. Vary first and second coats to allow visual inspection of the completed Work.
- D. Do not field paint aluminum or stainless-steel jackets.

3.14. FIELD QUALITY CONTROL

- A. Testing Agency: Engage a qualified testing agency to perform tests and inspections.
- B. Perform tests and inspections.
- C. Tests and Inspections:
 - 1. Inspect field-insulated equipment, randomly selected by Architect, by removing field-applied jacket and insulation in layers in reverse order of their installation. Extent of inspection shall be limited to one location for each type of equipment defined in the "Equipment Insulation Schedule" Article. For large equipment, remove only a portion adequate to determine compliance.
 - 2. Inspect pipe, fittings, strainers, and valves, randomly selected by Architect, by removing field-applied jacket and insulation in layers in reverse order of their installation. Extent of inspection shall be limited to three locations of straight pipe, three locations of threaded fittings, three locations of welded fittings, three locations of threaded valves, and three locations of flanged valves for each pipe service defined in the "Piping Insulation Schedule, General" Article.
- D. All insulation applications will be considered defective Work if sample inspection reveals noncompliance with requirements.
- E. Insulation failing to meet workmanship and appearance standards shall be replaced with an acceptable installation before final acceptance of project will be given. Insulation failing to meet performance requirements of this specification for a period of one year after date of final acceptance or through one heating season and one cooling season, whichever is longer shall be replaced with an acceptable installation. All costs to correct insulation deficiencies and costs to repair damages to other work shall be at Mechanical Contractors expense at no cost to owner.

END OF SECTION 230719

SECTION 230923 – AUTOMATIC TEMPERATURE CONTROLS

PART 1 GENERAL

1.1. SUBMITTALS

- A. Product Data: For each control device indicated.
- B. Shop Drawings:
 - 1. Schematic flow diagrams.
 - 2. Power, signal, and control wiring diagrams.
 - 3. Details of control panel faces.
 - 4. Damper schedule.
 - 5. Valve schedule.
 - 6. DDC System Hardware: Wiring diagrams, schematic floor plans, and schematic control diagrams.
 - 7. Control System Software: Schematic diagrams, written descriptions, and points list and screen graphics.
- C. Software and firmware operational documentation.
- D. Field quality-control test reports.
- E. Operation and maintenance data.

PART 2 PRODUCTS

2.1. MANUFACTURERS

- A. In other Part 2 articles where titles below introduce lists, the following requirements apply to product selection:
 - 1. Manufacturers: Subject to compliance with requirements, provide products by one of the manufacturers specified.

2.2. CONTROL SYSTEM

- A. Manufacturers:
 - 1. Invensys Building Systems. (C&C)
- B. Upgrade existing building DDC to latest version and incorporate all new and upgraded HVAC equipment in this project.
- C. Control system and components shall be backward compatible and utilize and support open protocols. Control system shall consist of sensors, indicators, actuators, final control elements, interface equipment, other apparatus, and accessories to control mechanical systems.
- D. Control system and components shall be backward compatible and utilize and support open protocols. Control system shall consist of sensors, indicators, actuators, final control elements, interface equipment, other apparatus, accessories, and software connected to distributed controllers operating in multiuser, multitasking environment on token-passing network and programmed to control mechanical systems. An operator workstation permits interface with the network via dynamic color graphics with each mechanical system, building floor plan, and control device depicted by point-and-click graphics.

2.3. DDC EQUIPMENT

- A. Control Units: Modular, comprising processor board with programmable, nonvolatile, random-access memory; local operator access and display panel; integral interface equipment; and backup power source.
 - 1. Units monitor or control each I/O point; process information; execute commands from other control units, devices, and operator stations; and download from or upload to operator workstation.
 - 2. Stand-alone mode control functions operate regardless of network status. Functions include the following:
 - a. Global communications.
 - b. Discrete/digital, analog, and pulse I/O.
 - c. Monitoring, controlling, or addressing data points.
 - d. Software applications, scheduling, and alarm processing.
 - e. Testing and developing control algorithms without disrupting field hardware and controlled environment.
- B. Local Control Units: Modular, comprising processor board with electronically programmable, nonvolatile, read-only memory; and backup power source.
 - 1. Units monitor or control each I/O point, process information, and download from or upload to operator workstation or diagnostic terminal unit.

2. Stand-alone mode control functions operate regardless of network status. Functions include the following:
 - a. Global communications.
 - b. Discrete/digital, analog, and pulse I/O.
 - c. Monitoring, controlling, or addressing data points.
 3. Local operator interface provides for download from or upload to operator workstation.
- C. I/O Interface: Hardwired inputs and outputs may tie into system through controllers. Protect points so that shorting will cause no damage to controllers.
1. Binary Inputs: Allow monitoring of on-off signals without external power.
 2. Pulse Accumulation Inputs: Accept up to 10 pulses per second.
 3. Analog Inputs: Allow monitoring of low-voltage (0- to 10-V dc), current (4 to 20 mA), or resistance signals.
 4. Binary Outputs: Provide on-off or pulsed low-voltage signal, selectable for normally open or normally closed operation.
 5. Analog Outputs: Provide modulating signal, either low voltage (0- to 10-V dc) or current (4 to 20 mA).
 6. Tri-State Outputs: Provide two coordinated binary outputs for control of three-point, floating-type electronic actuators.
 7. Universal I/Os: Provide software selectable binary or analog outputs.
- D. Power Supplies: Transformers with Class 2 current-limiting type or overcurrent protection; limit connected loads to 80 percent of rated capacity. DC power supply shall match output current and voltage requirements and be full-wave rectifier type with the following:
1. Output ripple of 5.0 mV maximum peak to peak.
 2. Combined 1 percent line and load regulation with 100-mic.sec. response time for 50 percent load changes.
 3. Built-in overvoltage and overcurrent protection and be able to withstand 150 percent overload for at least 3 seconds without failure.
- E. Power Line Filtering: Internal or external transient voltage and surge suppression for workstations or controllers with the following:
1. Minimum dielectric strength of 1000 V.
 2. Maximum response time of 10 nanoseconds.
 3. Minimum transverse-mode noise attenuation of 65 dB.
 4. Minimum common-mode noise attenuation of 150 dB at 40 to 100 Hz.

2.4. UNITARY CONTROLLERS

- A. Unitized, capable of stand-alone operation with sufficient memory to support its operating system, database, and programming requirements, and with sufficient I/O capacity for the application.
1. Configuration: Local keypad and display; diagnostic LEDs for power, communication, and processor; wiring termination to terminal strip or card connected with ribbon cable; memory with bios; and 72-hour battery backup.
 2. Operating System: Manage I/O communication to allow distributed controllers to share real and virtual object information and allow central monitoring and alarms. Perform automatic system diagnostics; monitor system and report failures.
 3. Enclosure: Dustproof rated for operation at 32 to 120 deg F.

2.5. ANALOG CONTROLLERS

1. Step Controllers: 6- or 10-stage type, with heavy-duty switching rated to handle loads and operated by electric motor.
2. Electric, Outdoor-Reset Controllers: Remote-bulb or bimetal rod-and-tube type, proportioning action with adjustable throttling range, adjustable set point, scale range minus 10 to plus 70 deg F, and single- or double-pole contacts.
3. Electronic Controllers: Wheatstone-bridge-amplifier type, in steel enclosure with provision for remote-resistance readjustment. Identify adjustments on controllers, including proportional band and authority.
 - a. Single controllers can be integral with control motor if provided with accessible control readjustment potentiometer.

2.6. ELECTRONIC SENSORS

- A. Description: Vibration and corrosion resistant; for wall, immersion, or duct mounting as required.
- B. Accuracy: Plus or minus 0.5 deg F at calibration point.

- C. Wire: Twisted, shielded-pair cable.
- D. Insertion Elements in Ducts: Single point, 18 inches long; use where not affected by temperature stratification or where ducts are smaller than 9 sq. ft..
- E. Averaging Elements in Ducts: 72 inches long, flexible; use where prone to temperature stratification or where ducts are larger than 10 sq. ft..
- F. Insertion Elements for Liquids: Brass or stainless-steel socket with minimum insertion length of 2-1/2 inches.
- G. Room Sensor Cover Construction: Manufacturer's standard locking covers.
- H. Outside-Air Sensors: Watertight inlet fitting, shielded from direct sunlight.
- I. Room Security Sensors: Stainless-steel cover plate with insulated back and security screws.
- J. RTDs and Transmitters:
 - 1. Accuracy: Plus or minus 0.2 percent at calibration point.
 - 2. Wire: Twisted, shielded-pair cable.
 - 3. Insertion Elements in Ducts: Single point, 18 inches long; use where not affected by temperature stratification or where ducts are smaller than 9 sq. ft..
 - 4. Averaging Elements in Ducts: use where prone to temperature stratification or where ducts are larger than 9 sq. ft.; length as required.
 - 5. Insertion Elements for Liquids: Brass socket with minimum insertion length of 2-1/2 inches.
 - 6. Room Sensor Cover Construction: Manufacturer's standard locking covers.
 - 7. Outside-Air Sensors: Watertight inlet fitting, shielded from direct sunlight.
 - 8. Room Security Sensors: Stainless-steel cover plate with insulated back and security screws.
- K. Humidity Sensors: Bulk polymer sensor element.
 - 1. Accuracy: [5] [2] percent full range with linear output.
 - 2. Room Sensor Range: 20 to 80 percent relative humidity.
 - 3. Room Sensor Cover Construction: Manufacturer's standard locking covers.
 - 4. First five subparagraphs below are optional features.
 - 5. Duct Sensor: 20 to 80 percent relative humidity range with element guard and mounting plate.
 - 6. Outside-Air Sensor: 20 to 80 percent relative humidity range with mounting enclosure, suitable for operation at outdoor temperatures of 32 to 120 deg F.
 - 7. Duct and Sensors: With element guard and mounting plate, range of 0 to 100 percent relative humidity.
- L. Pressure Transmitters/Transducers:
 - 1. Static-Pressure Transmitter: Nondirectional sensor with suitable range for expected input, and temperature compensated.
 - 2. Accuracy: 2 percent of full scale with repeatability of 0.5 percent.
 - 3. Output: 4 to 20 mA.
 - 4. Building Static-Pressure Range: 0- to 0.25-inch wg.
 - 5. Duct Static-Pressure Range: 0- to 5-inch wg.
 - 6. Water Pressure Transducers: Stainless-steel diaphragm construction, suitable for service; minimum 150-psig operating pressure; linear output 4 to 20 mA.
 - 7. Water Differential-Pressure Transducers: Stainless-steel diaphragm construction, suitable for service; minimum 150-psig operating pressure and tested to 300-psig; linear output 4 to 20 mA.
 - 8. Differential-Pressure Switch (Air or Water): Snap acting, with pilot-duty rating and with suitable scale range and differential.
 - 9. Pressure Transmitters: Direct acting for gas or liquid service; range suitable for system; linear output 4 to 20 mA.

2.7. STATUS SENSORS

- A. Status Inputs for Fans: Differential-pressure switch with pilot-duty rating and with adjustable range of 0- to 5-inch wg.
- B. Status Inputs for Pumps: Differential-pressure switch with pilot-duty rating and with adjustable pressure-differential range of 8 to 60 psig, piped across pump.
- C. Status Inputs for Electric Motors: Comply with ISA 50.00.01, current-sensing fixed- or split-core transformers with self-powered transmitter, adjustable and suitable for 175 percent of rated motor current.
- D. Voltage Transmitter (100- to 600-V ac): Comply with ISA 50.00.01, single-loop, self-powered transmitter, adjustable, with suitable range and 1 percent full-scale accuracy.
- E. Power Monitor: 3-phase type with disconnect/shorting switch assembly, listed voltage and current transformers, with pulse kilowatt hour output and 4- to 20-mA kW output, with maximum 2 percent error at 1.0 power factor and 2.5 percent error at 0.5 power factor.
- F. Current Switches: Self-powered, solid-state with adjustable trip current, selected to match current and system output requirements.
- G. Electronic Valve/Damper Position Indicator: Visual scale indicating percent of travel and 2- to 10-V dc,

feedback signal.

- H. Water-Flow Switches: Bellows-actuated mercury or snap-acting type with pilot-duty rating, stainless-steel or bronze paddle, with appropriate range and differential adjustment, in NEMA 250, Type 1 enclosure.

2.8. ACTUATORS

- A. Electric Motors: Size to operate with sufficient reserve power to provide smooth modulating action or two-position action.
- B. Electronic Actuators: Direct-coupled type designed for minimum 60,000 full-stroke cycles at rated torque.
 - 1. Valves: Size for torque required for valve close off at maximum pump differential pressure.
 - 2. Dampers: Size for running torque.
 - 3. Coupling: V-bolt and V-shaped, toothed cradle.
 - 4. Overload Protection: Electronic overload or digital rotation-sensing circuitry.
 - 5. Fail-Safe Operation: Mechanical, spring-return mechanism. Provide external, manual gear release on nonspring-return actuators.
 - 6. Power Requirements (Two-Position Spring Return): 24-V ac.
 - 7. Power Requirements (Modulating): Maximum 10 VA at 24-V ac or 8 W at 24-V dc.
 - 8. Proportional Signal: 2- to 10-V dc or 4 to 20 mA, and 2- to 10-V dc position feedback signal.
 - 9. Temperature Rating: Minus 22 to plus 122 deg F.

2.9. CONTROL VALVES

- A. Manufacturers:
 - 1. Danfoss Inc.; Air Conditioning & Refrigeration Div.
 - 2. Hayward Industrial Products, Inc.
 - 3. Magnatrol Valve Corporation.
 - 4. Neles-Jamesbury.
 - 5. Parker Hannifin Corporation; Skinner Valve Division.
 - 6. Sauter Controls Corporation.
- B. Control Valves: Factory fabricated, of type, body material, and pressure class based on maximum pressure and temperature rating of piping system, unless otherwise indicated.
- C. Hydronic system globe valves shall have the following characteristics:
 - 1. NPS 2 and Smaller: Class 125 bronze body, bronze trim, rising stem, renewable composition disc, and screwed ends with backseating capacity repackable under pressure.
 - 2. NPS 2-1/2 and Larger: Class 125 iron body, bronze trim, rising stem, plug-type disc, flanged ends, and renewable seat and disc.
 - 3. Internal Construction: Replaceable plugs and stainless-steel or brass seats.
 - a. Retain one or both subparagraphs below.
 - b. Single-Seated Valves: Cage trim provides seating and guiding surfaces for plug on top and bottom.
 - c. Double-Seated Valves: Balanced plug; cage trim provides seating and guiding surfaces for plugs on top and bottom.
 - 4. Sizing: 3-psig maximum pressure drop at design flow rate or the following:
 - a. Two Position: Line size.
 - b. Two-Way Modulating: Either the value specified above or twice the load pressure drop, whichever is more.
 - c. Three-Way Modulating: Twice the load pressure drop, but not more than value specified above.
 - 5. Flow Characteristics: Two-way valves shall have equal percentage characteristics; three-way valves shall have linear characteristics.
 - 6. Close-Off (Differential) Pressure Rating: Combination of actuator and trim shall provide minimum close-off pressure rating of 150 percent of total system (pump) head for two-way valves and 100 percent of pressure differential across valve or 100 percent of total system (pump) head.
- D. Butterfly Valves: 200-psig, 150-psig maximum pressure differential, ASTM A 126 cast-iron or ASTM A 536 ductile-iron body and bonnet, extended neck, stainless-steel stem, field-replaceable EPDM or Buna N sleeve and stem seals.
 - 1. Disc Type: Elastomer-coated ductile iron.
 - 2. Sizing: 1-psig maximum pressure drop at design flow rate.
- E. Terminal Unit Control Valves: Bronze body, bronze trim, two or three ports as indicated, replaceable plugs

and seats, and union and threaded ends.

1. Rating: Class 125 for service at 125 psig and 250 deg F operating conditions.
2. Sizing: 3-psig maximum pressure drop at design flow rate, to close against pump shutoff head.
3. Flow Characteristics: Two-way valves shall have equal percentage characteristics; three-way valves shall have linear characteristics.

F. DAMPERS

1. Provide all automatic dampers except for any specified to be provided under the individual HVAC unit specifications. Dampers for control of outside air and relief air shall be Ruskin CD-50 or equal, extruded aluminum, low leakage, parallel blade design with nylon bearings and blade and frame seals on all mating surfaces. Damper leakage shall not exceed 6 CFM per square foot at 4.0" water column, tested in accordance with AMA Standard 500. All other control dampers shall be Ruskin CD-35 or equal with 16 gauge steel blades, steel channel frame, oilite bearings, cadmium plated shafts and blade and jamb seals. Sectionalize outside air dampers as required to accurately provide the minimum outside air cfm, independent of the maximum outside air dampers.

PART 3 EXECUTION

3.1. INSTALLATION

- A. Verify location of thermostats, humidistats, and other exposed control sensors with Drawings and room details before installation. Install adjustable devices 48 inches above the floor.
- B. Install averaging elements in ducts and plenums in crossing or zigzag pattern.
- C. Install guards on thermostats in the following locations:
 1. Entrances.
 2. Public areas.
 3. Where indicated.
- D. Install automatic dampers according to Division 23 Section "Air Duct Accessories."
- E. Install damper motors on outside of duct in warm areas, not in locations exposed to outdoor temperatures.
- F. Install labels and nameplates to identify control components according to Division 23 Section "Identification for HVAC Piping and Equipment."
- G. Install hydronic instrument wells, valves, and other accessories according to Division 23 Section "Hydronic Piping."
- H. Install duct volume-control dampers according to Division 23 Sections specifying air ducts.
- I. Install electronic and fiber-optic cables according to Division 27 Section "Communications Horizontal Cabling."

3.2. PANEL AND DEVICE LOCATIONS

- A. Coordinate all control cabinets and other wall mounted controllers with other trades.
- B. Panels and cabinets shall be located in mechanical spaces and other ancillary use spaces such as storage rooms. These locations shall be submitted and approved as part of the submittal process.
- C. Do not locate control cabinets in spaces dedicated to other uses such as IT closets, data rooms, chases, etc without prior approval.

3.3. ELECTRICAL POWER WIRING PROVISIONS

- A. Provide a 20A/1P 120 or 277 volt circuit from the nearest panelboard related to the work for miscellaneous HVAC control system power. Contractor may provide multiple circuits at their option. Utilize spare circuit breakers or provide new when one is not available.
- B. Coordinate with mechanical equipment specifics and contractors proposed method of control power provisions. All work shall comply with Division 26 requirements and latest adopted version of the National Electric Code.
- C. Provide all necessary line voltage wiring and connections for control equipment, power supplies, dampers, actuators, and other items requiring line voltage power. This work shall be coordinated with other trades and shall be in conformance with other portions of this contract and requirements.

3.4. ELECTRICAL WIRING AND CONNECTION INSTALLATION

- A. Install raceways, boxes, and cabinets according to Division 26 Section "Raceway and Boxes for Electrical Systems."
- B. Install building wire and cable according to Division 26 Section "Low-Voltage Electrical Power Conductors and Cables."
- C. Install signal and communication cable according to Division 27 Section "Communications Horizontal Cabling."
 1. Install exposed cable in raceway, including mechanical rooms, at wall mounted control cabinets and any location control wiring would be exposed to view or damage. Exposed raceway in finished spaces

2. shall be wiremold or similar appearing material and painted if required by the finish of the room.
 2. Install concealed cable in walls and other non-accessible spaces in raceway. Wall mounted devices shall be provided with backbox and conduit.
 3. Install cable in accessible plenums as plenum rated and properly supported.
 4. Bundle and harness multiconductor instrument cable in place of single cables where several cables follow a common path.
 5. Fasten flexible conductors, bridging cabinets and doors, along hinge side; protect against abrasion. Tie and support conductors.
 6. Number-code or color-code conductors for future identification and service of control system, except local individual room control cables.
 7. Install wire and cable with sufficient slack and flexible connections to allow for vibration of piping and equipment.
- D. Connect manual-reset limit controls independent of manual-control switch positions. Automatic duct heater resets may be connected in interlock circuit of power controllers.
- E. Connect hand-off-auto selector switches to override automatic interlock controls when switch is in hand position.

3.5. FIELD QUALITY CONTROL

- A. Manufacturer's Field Service: Engage a factory-authorized service representative to inspect, test, and adjust field-assembled components and equipment installation, including connections. Report results in writing.
- B. Perform the following field tests and inspections and prepare test reports:
1. Operational Test: After electrical circuitry has been energized, start units to confirm proper unit operation. Remove and replace malfunctioning units and retest.
 2. Test and adjust controls and safeties.
 3. Test calibration of controllers by disconnecting input sensors and stimulating operation with compatible signal generator.
 4. Test each point through its full operating range to verify that safety and operating control set points are as required.
 5. Test each control loop to verify stable mode of operation and compliance with sequence of operation. Adjust PID actions.
 6. Test each system for compliance with sequence of operation.
 7. Test software and hardware interlocks.

3.6. DDC Verification:

1. Verify that instruments are installed before calibration, testing, and loop or leak checks.
2. Check instruments for proper location and accessibility.
3. Check instrument installation for direction of flow, elevation, orientation, insertion depth, and other applicable considerations.
4. Check instrument tubing for proper fittings, slope, material, and support.
5. Check pressure instruments, piping slope, installation of valve manifold, and self-contained pressure regulators.
6. Check temperature instruments and material and length of sensing elements.
7. Check control valves. Verify that they are in correct direction.
8. Check air-operated dampers. Verify that pressure gages are provided and that proper blade alignment, either parallel or opposed, has been provided.
9. Check DDC system as follows:
 - a. Verify that DDC controller power supply is from emergency power supply, if applicable.
 - b. Verify that wires at control panels are tagged with their service designation and approved tagging system.
 - c. Verify that spare I/O capacity has been provided.
 - d. Verify that DDC controllers are protected from power supply surges.
10. Replace damaged or malfunctioning controls and equipment and repeat testing procedures.

3.7. DEMONSTRATION

1. Engage a factory-authorized service representative to train Owner's maintenance personnel to adjust, operate, and maintain HVAC instrumentation and controls. Refer to Division 01 Section "Demonstration and Training."

3.8. TRAINING

1. Provide a minimum of 4 classroom training sessions, 4 hours each, for personnel designated by the Owner.

2. Train the designated staff of Owner's representative and Owner to enable them to proficiently operate the system; create, modify and delete programming; add, remove and modify physical points for the system; add additional panels when required.
3. Provide one copy of training material per student.
4. The instructors shall be factory-trained instructors experienced in presenting this material.
5. Classroom training shall be done using a network of working controllers representative of the installed hardware or at the customers site.
6. At such time acceptable performance of the system hardware and software has been established, the Temperature Control Contractor shall provide on-site operator instruction to the owner's operating personnel. Operator instruction during normal working hours shall be performed by a competent Temperature Control Contractor's representative familiar with the system's software, hardware and accessories.
7. The Temperature Control Contractor shall give instruction to the Owner's personnel on the operation of all equipment within the building and describe its intended use with respect to the programmed functions specified. Operator orientation of the system shall include, but not be limited to, the overall operational program, equipment functions (both individually and as part of the total integrated system), commands, system generation, advisories, and appropriate operator intervention required in responding to the system's operation.
8. The Temperature Control Contractor shall give web based access with temporary log-in and password to design engineer for the period of one year from substantial completion.

3.9. TESTING AND BALANCING COORDINATION

1. The temperature control contractor shall have a technical representative present with the balancing contractor on the first day of balancing for a minimum of four hours of active balancing and temperature controls coordination.
2. For the remainder of the balancing the temperature contractor may either have a technical representative present, or may furnish the balancer with the latest DDC software and all required interface devices. This includes instructions and coordination in the use of all interface devices, including laptop computers. There shall be no charge to the balancing contractor for the use of these interface devices and they shall be returned to the temperature controls contractor at the end of the balancing process.

END OF SECTION 230923

SECTION 232000 – HVAC PIPING

PART 1- GENERAL

3.10. RELATED DOCUMENTS

- A. Reference Section 230010.
- B. Drawings and general provisions of the Contract, including General and Supplementary Conditions and Division 1 Specification Sections, apply to this Section.

3.11. SUBMITTALS

- A. Product Data: For each type of product to be used.

PART 2- PRODUCTS

3.12. PIPING MATERIALS

- A. Piping used throughout project shall conform to the following specifications. Piping shall be plainly marked with manufacturers name and weight. See piping material schedule on the drawings for materials to be used for each piping system.
 1. Carbon Steel Pipe (1/8" thru 2"):
 - a. Provide seamless carbon steel conforming to ASTM specification A-106.
 - b. Pipe joints shall be threaded conforming to ANSI Standard B2.1.
 - c. Pipe by Armco, Jones, Laughlin Steel Corp., Youngstown Sheet and Tube Co., or United States Steel.
 2. Carbon Steel Pipe (2-1/2" and above):

- a. Provide electric resistance welded carbon steel pipe conforming to ASTM Specification A-53.
 - b. Pipe ends shall be beveled for welding.
 - c. Pipe by Armco, Jones and Laughlin Steel Corp., Youngstown Sheet and Tube Co., or United States Steel.
3. Copper Tube:
- a. Provide hard temper copper water tube conforming to requirements of current ASTM Specification B-88. Tubing shall be Type K, L, or M as listed in schedule. Tubing joints shall be soldered or brazed. See schedule for joining method to be used.
 - b. Pipe by Anaconda, Cerro, Chase, Mueller or Revere Copper.
4. Copper Tube Type ACR:
- a. Provide hard temper nitrogenized copper refrigerant tube conforming to requirements of current ASTM B-88. Tubes shall be Type L or K as listed in schedule.
 - b. Tubing joints shall be brazed.
 - c. Pipe by Anaconda, Cerro, or Mueller.
5. Polyvinyl Chloride Drain Waste Pipe:
- a. Provide Schedule 40 polyvinyl chloride solid core plastic drain waste and vent pipe conforming to ASTM D2665. Joints shall be properly cleaned, primed and glued where scheduled.
 - b. Polyvinyl Chloride (PVC) Pipe & Fittings Cell Class 12454 B.
 - i. ASTM D 2241 SDR-26
 - c. Pipe by Charlot, Genova, Crestline or equal.
6. Modular Aluminum Piping
- a. Pipe
 - i. $\frac{3}{4}$ " – 6"
 - ii. 190 psi working pressure
 - iii. Working temperatures: 0 Deg F to 140 Deg F
 - iv. Compatible with all types of compressor lubricants -compressed air, vacuum, inert gas
 - v. Conforms to ASME B31.1
 - vi. Fire resistant to flammability standard UL94HB
 - vii. OSHA Compliant
 - viii. Color: Blue (RAL 5012)
 - b. Fittings
 - i. Bite ring: stainless steel
 - ii. DieCast Aluminum Alloy
 - iii. o-ring: Nitrile -Electrocoated
 - iv. Provide clamps, unions, valves, fittings, manifolds, quick drops, gauges of same modular system.

3.13. PIPING FITTINGS

- A. Piping fitting used throughout project shall be proper type for installation method used and shall be compatible with piping system material. Fittings listed in piping material schedule shall conform to the following specifications:
1. Carbon Steel Welding Fittings:
 - a. Provide carbon low alloy seamless steel welding fittings conforming to current ANSI Standard B16.9 and ASTM Specification A234.
 - b. Fittings by Grinnell, Midwest or Tube Turn.
 2. Branch Connection Welding Fittings:
 - a. Provide carbon steel weldolet fittings conforming to ANSI Standards B16.9, B16.11, B31.1.0 and ASTM specification A105, Grade 11.
 - b. Fittings by Bonney Forge.
 3. Branch Connection, Welding to Screwed Fitting:

- a. Provide carbon steel threadolet fitting conforming to ANSI Standards B16.9, B16.11, B31.1, and ASTM Specification A105, Grade 11.
 - b. Fittings by Bonney Forge.
4. Carbon Steel Flanges:
- a. Provide carbon steel flanges conforming to ASTM Specification A181, Grade 1, and ANSI Standard B16.5.
 - b. Flanges by Babcock and Wilcox, Grinnell, Midwest or Tube Turn.
5. Malleable Iron Screwed Fittings:
- a. Provide screwed malleable iron fittings conforming to ANSI Standard B16.3, and ASTM Specification A-47 grade 32510.
 - b. Fittings by Crane, Grinnell or Stockham.
6. Cast Iron Screwed Fittings:
- a. Provide screwed cast iron fittings conforming to ANSI Standard B16.4, B2.1, and ASTM Specification A-126, Class A.
 - b. Fittings by Crane, Grinnell or Stockham.
7. Wrought Copper Fittings:
- a. Provide wrought solder joint copper tube fitting conforming to ANSI Standard B16.22
 - b. Fittings by Anaconda, Chase or Nibco.
8. Cast Bronze Fittings:
- a. Provide cast bronze solder joint fittings conforming to ANSI Standard B16.18.
 - b. Fittings by Anaconda, Chase or Nibco.
9. Pipe Flange Gaskets:
- a. Provide 1/16" thick asbestos free gaskets full face or ring type as required. Gaskets shall be factory cut.
 - b. Gaskets by Durable Mfg. Co. or Garlock Company.
10. Roll Grooved Pipe Couplings:
- a. Provide Victaulic style #07 or approved equal style (zero flex) couplings with Grade "E" gasket (EPDM compound) in mechanical areas. Provide Victaulic style #77 or approved equal style (flexible) couplings with Grade "E" gasket in other areas. Provide with ductile iron housing and nuts and bolts.
 - b. Equivalent by Grinnell.
11. PVC Fittings:
- i. PVC Socket Fittings: ASTM D 2665, made to ASTM D 3311, drain, waste, and vent patterns and to fit Schedule 40 pipe. PVC Non-pressure Piping Joints: Join piping according to ASTM D 2665.
 - ii. Joints shall be of a push-on type with a bell-end grooved to receive a synthetic rubber gasket when scheduled. Solvent welded joints are not allowed outside the building. The joint shall be made in accordance with ASTM D 3212.
- b. Equivalents: Spears, Lasco or equal.
12. Pre-Insulated Underground Chilled Water Fittings:
- a. Fittings shall be PVC Class 160 or 200 conforming to the requirements of ASTM D-2241 by Perma-Pipe/Ricwil Chil-Gard system composed of integral sealed units of PVC outer jacket, Fittings shall be joined with integral bell and spigot joints, including a rubber sealing ring.

PART 3- EXECUTION

3.14. PIPING INSTALLATION

- A. Piping systems materials and installation shall conform to the following standards and codes.
 1. System: Heating and Air Conditioning Piping
 - a. Code: ANSI Standard B31.1.0 "Power Piping"
- B. No piping containing water shall be located in areas subject to freezing temperatures, including: unheated

- attics, unheated plenums, chases wall spaces or cavities within exterior walls, under slabs, or in concrete.
- C. Pipe sizes indicated on plans and as specified refer to nominal size in inches, unless otherwise indicated. Pipes are sized to nearest ½". In no case shall piping smaller than size specified be used.
 - D. Contractor shall provide and be responsible for proper location of pipe sleeves, hangers, supports, and inserts. Install hangers, supports, inserts, etc., as recommended by manufacturer and as specified and detailed on drawings.
 - E. Verify construction types and provide proper hangers, inserts and supports for construction used. Install inserts, hangers and supports in accordance with manufacturers load ratings and provide for thermal expansion of piping without exceeding allowable stress on piping or supports. Provide solid type hangers and supports where pipe travel exceeds manufacturer's recommendations for fixed hanger and supports.
 - F. Install piping parallel with building lines and parallel with other piping to obtain a neat and orderly appearance of piping system. Secure piping with approved anchors and provide guides where required to insure proper direction of piping expansion. Piping shall be installed so that allowable stress for piping, valves and fittings used are not exceeded during normal operation or testing of piping system.
 - G. Install piping so that systems can be completely drained. Provide piping systems with valve drain connections at all low pipe and ahead of all sectionalizing valves whether shown on plans or not. Drain lines shall be ¾".
 - H. Drain valves on closed piping systems such as chilled water system shall have lock shields and plugged or capped outlets to protect system from inadvertent drainage.
 - I. Pitch all piping and where possible make connections from horizontal piping so that air can be properly vented from system. Provide air vents as specified at all system high points and at drop in piping in direction of flow. Use eccentric reducers where necessary to avoid air pockets in horizontal piping.
 - J. Provide unions or flanged joints in each pipe line preceding connections to equipment to allow removal for repair or replacement. Provide all screwed and control valves with unions adjacent to each piping connection. Provide screwed end valves with union adjacent to valve unless valve can be otherwise easily removed from line.
 - K. Fittings pressures and temperature ratings shall be equal to or exceed maximum operating temperature and working pressure of piping system. No mitered or field fabricated pipe fittings will be permitted.
 - L. All pipe threads shall meet ANSI Standard B2.1 for taper pipe threads. Lubricate pipe threads with Teflon thread sealant and lubricating compound applied full strength. Powdered or made-up compound will not be permitted. Pipe thread compound shall be applied only to male pipe threads.
 - M. Brazed socket type joints shall be made with suitable brazing alloys. Minimum socket depth shall be sufficient for intended service. Brazing alloy shall be end fed into socket, and shall fill completely annular clearance between socket and pipe or tube. Brazed joints depending solely upon a fillet rather than a socket type joint will not be acceptable.
 - N. Soft soldered socket type joints shall be made with sill-floss or 95-5 tin-antimony solder as required by temperature and pressure rating of piping system. Soldered socket-type joints shall be limited to systems containing non-flammable and non-toxic fluids. Soldered socket-type joints shall not be used on piping systems subject to shock vibration. Soldered joints depending solely upon a fillet rather than a socket-type joint will not be acceptable.
 - O. Make changes in piping size and direction with approved factory made fittings. Provide fittings suitable for at least 125 PSI working pressure or of pressure rating required for maximum working pressure of system whichever is greater.

3.15. PIPING SUPPORTS, ANCHORS, SLEEVES AND SEALS

- A. Furnish proper type and size pipe sleeves to General Contractor for installation in concrete or masonry walls or floors. Sleeves are not required for supply and waste piping through wall supporting plumbing fixtures or for cast iron soil pipe passing through concrete slab or grade except where penetrating a membrane waterproof floor.
- B. Mechanical Contractor shall supervise installation of sleeves to insure proper location and installation.
- C. Each sleeve shall be continuous through wall floor or roof and shall be cut flush on each side except where indicated otherwise. Sleeves shall not be installed in structural member except where indicated or approved.
- D. Sleeves passing through above grade floors subject to flooding such as toilet rooms, bathrooms, equipment rooms and kitchens shall be cast iron with integral flanges and shall extend 1 inch above finished floor. Size sleeves for and seal space between pipe sleeve with Thunderline Link-Seal.
- E. Provide steel pipe sleeves in bearing walls and masonry walls. Opening in non-bearing walls, floors and ceilings may be 20 gauge galvanized pipe sleeves or openings cut with concrete core drill.
- F. Pipe insulation shall run continuous through pipe sleeves with ¼" minimum clearance between insulation and pipe sleeve. Provide metal jackets over insulated pipes passing through fire walls, floors and smoke partitions. Jacket shall be 0.018 stainless steel extending 12 inches on either side of barrier and secured to insulation with 3/8" wide band. Seal annular space between jacket and pipe sleeves with Thunderline High Temperature Link Seal.
- G. Pipe wall penetrations exposed to view shall have tight fitting escutcheons or flanges to cover all voids around openings.
- H. All below grade and exterior wall penetrations shall be installed in a pipe sleeve and sealed between the pipe

and pipe sleeve with Thunderline High Temperature Link Seal or similar compressed link type system.

- I. Provide sleeves through all fire-rated walls and fill voids surrounding sleeves and interior to sleeves around cables with Nelson "Flameseal" fire stop putty with U.L. listed 3 hour rating installed as per manufacturers recommendations.
- J. Equivalent by Dow, Chemelex, 3M.

3.16. PIPE HANGERS AND SUPPORTS

- A. Provide and be responsible for locations of piping hangers, supports and inserts, etc., required for installation of piping under this contract. Design of hangers and supports shall conform to current issue of Manufacturers Standardization Society Specification (MSS) SP-58.
- B. Pipe hangers shall be capable of supporting piping in all conditions of operation. They shall allow free expansion and contraction of piping, and prevent excessive stress resulting from transferred weight being induced into pipe or connected equipment. Support horizontal or vertical pipes at locations of least vertical movement.
- C. Where horizontal piping movements are such that hanger rod angularity from vertical is greater than 4 degrees from cold to hot position of pipe, offset hanger, pipe, and structural attachments to that rod is vertical in hot position.
- D. Hangers shall not become disengaged by movements of supported pipe.
- E. Provide sufficient hangers to adequately support piping system at specified spacing, at changes in piping direction and at concentrated loads. Hangers shall provide for vertical adjustment to maintain pitch required for proper drainage, and for longitudinal travel due to expansion and contraction of piping. Fasten hangers to building structural members wherever practicable.
- F. Unless indicated otherwise on drawings support horizontal steel piping as follows:

PIPE SIZE	ROD DIAMETER	MAXIMUM SPACING
Up to 1-1/4"	3/8"	8 Ft.
1-1/2" to 2"	3/8"	10 Ft.
2-1/2" to 3-1/2"	1/2"	12 Ft.
4" and 5"	5/8"	15 Ft.

- G. Unless indicated otherwise on drawings support horizontal copper tubing as follows:

NOM. TUBING SIZE	ROD DIAMETER	MAXIMUM SPACING
Up to 1"	3/8"	6 Ft.
1-1/4" to 1-1/2"	3/8"	8 Ft.
2"	3/8"	9 Ft.
2-1/2"	1/2"	9 Ft.
3" and 4"	1/2"	10 Ft.

- H. Support horizontal cast iron soil pipe with two hangers for each section located close to each hub.
- I. Support vertical cast iron soil pipe at every floor, steel and copper tubing at every other floor except where indicated otherwise on drawings.
- J. Provide continuous threaded hanger rods wherever possible. No chain, wire, or perforated straps shall be used.
- K. Hanger rods shall be subject to tensile loading only, where lateral or axial pipe movement occurs provide suitable linkage to permit swing. Provide pipe support channels with galvanized finish for concealed locations and painted finish for exposed locations. Submit design for multiple pipe supports indicating pipe sizes, service and support detail to Architect-Engineer for review prior to fabrication.
- L. Provide Grinnell pipe hangers for vertical pipe risers as follows:

PIPE MATERIAL	PIPE SIZE	HANGER FIG. NO.
Copper	1/2" thru 4"	CT-121
Steel	3/4" thru 20"	261

- M. Provide Grinnell Fig. 194, 195 or 199 steel wall brackets for piping suspended or supported from walls. Brackets shall be prime coated carbon steel.

- N. Mount hangers for insulated piping on outside of pipe insulation sized to allow for full thickness of pipe insulation.
- O. Provide Grinnell Fig. 167 insulation protection shields sized so that line compressive load does not exceed one-third of insulation compressive strength. Shield shall be galvanized steel and support lower 180 degrees of pipe insulation on copper tubing. Provide wood block at each pipe hanger in thickness of insulation. Insulation vapor barrier jacket shall overlap wood block to maintain vapor barrier.
- P. Structural attachments for pipe hangers shall be as follows:
- Q. Concrete Structure: Provide Grinnell Fig. No. 285 cast in concrete insert for loads up to 400 lbs. and Grinnell Fig. 281 wedge cast in type concrete insert for loads up to 1200 lbs.
- R. Provide Grinnell pipe hangers for horizontal single pipe runs as follows:

PIPE MATERIALS	PIPE SIZE	HANGER FIG. NO.
Copper	½" thru 4"	CT-65
Steel	3/8" thru 4"	65
Steel	5" thru 30"	260

- S. Provide Fee and Mason Fig. 600 channel trapeze pipe hangers for horizontal multiple pipe runs with pipe clamps or pipe rollers as follows:

PIPE MATERIALS	PIPE SIZE	CLAMP NO.	ROLLER NO.
Copper	3/8" thru 4"	8600 CP*	8010 CP*
Steel	3/8" thru 6"	8500	8010

*Copper Plated

- T. Pipe supports for horizontal piping mounted on pipe racks or stanchions shall be Advanced Thermal Systems low friction graphite slide supports or equivalent by Elcen or Grinnell. Where racks and supports are not detailed on drawings submit detailed support drawings to Architect-Engineer for review prior to fabrication.
- U. Provide Fee and Mason Fig. 404 vibration control hangers at locations where piping vibrations would be transmitted to building structure by conventional hangers. Apply hangers within their load supporting range.
- V. Provide Elcen Fig. 50 pipe saddle with adjuster to support piping from floor. Provide complete with pedestal type floor stand.
- W. Provide necessary structural steel and attachment accessories for installations of pipe hangers and supports. Where heavy piping loads are to be attached to building structure verify structural loading with Architect-Engineer prior to installations.
- X. Equivalent hangers and supports by Auto-Grip, Basic Engineer, Bee Line, Elcen, Fee & Mason, Fluorocarbon Company, Unistrut or Super Strut Inc.
- A. Provide premanufactured pipe support for piping located on flat roofs, unless otherwise indicated on drawings. Support will be of modular designs with roller bearings and guide saddles for straight piping runs longer than 50' and Unistrut type clamp/support type for other shorter runs. Maximum pipe support spacing shall be 10' for steel piping. Copper piping and refrigerant piping shall be supported at shorter distances. Piping near equipment connections shall be supported within 3' of units. System supports shall be compatible with roofing materials and shall be provided with plates, pads, etc to spread weight and wear on roof surface. Provide pipe supports from Miro Industries, B-Line, or approved equivalent.

END OF SECTION 232000

SECTION 232016 – HVAC PIPING SPECIALTIES

PART 1 - GENERAL

1.1. RELATED DOCUMENTS

- A. Reference Section 230010.
- B. Drawings and general provisions of the Contract, including General and Supplementary Conditions and Division 1 Specification Sections, apply to this Section.

PART 2 - PRODUCTS

2.1. INSULATING UNIONS AND FLANGES

- A. Provide insulating unions and flanges conforming to following specifications and plainly and permanently marked with manufacturers name and pressure class rating. Unions and flanges shall be as follows:
 - 1. Steel pipe to steel pipe screwed end:
 - a. Provide Stockham malleable iron No. 693-1/2 insulating union with high dielectric strength insulating sleeve and gasket.
 - 2. Steel pipe to steel pipe flanged end:
 - a. Provide two weld neck flanges of proper pressure rating insulated on both sides with Central or Klingerit Flange Insulation Kit.
 - 3. Iron or steel pipe to copper pipe:
 - a. Provide Epco Dielectric union or flange with screwed or solder joint as required. Union shall have 250 PSI rating and flange 175 PSI rating at 190 degrees F.

2.2. UNIONS

- A. Provide unions or flanged joint in each line preceding connections to equipment or valves requiring maintenance.
- B. Provide Stockham brass seat unions of material and pressure rating required by piping system.
- C. Where piping systems of dissimilar materials are jointed together provide proper insulating union as specified under this specification.
- D. Equivalent unions by Fairbanks or Grinnell.

2.3. STRAINERS

- A. Install strainers upstream from automatic control valves, steam traps and pumps. Where strainers are an integral part of these items or incorporated in accessory equipment directly upstream, individual line strainers will not be required. Strainers shall be same size as piping. Provide strainers with proper isolation and blow down valves to allow basket removal for cleaning.
- B. General: Provide Zurn "Y" type self-cleaning strainers with FIPT blow-off outlet, flanged or screwed end with pressure rating as required by piping system. Provide strainers with removable stainless steel screens with perforations as follows:

Service	1/4" to 2"	2-1/2" to 8"
Air	.0027"	.005"
Fuel Oil	.005	1/16"
Water	.005	1/16"

- C. Equivalent strainers by Armstrong, Dunham Bush, Musseco, Paget or Yarway.

2.4. THERMOMETERS AND GAUGES

- A. Provide thermometers and wells and pressure test plugs as hereinafter specified and shown on the plans so that proper testing and balancing and trouble shooting can be accomplished.
- B. THERMOMETERS
 - 1. Thermometers shall be red reading mercury type having scale length of not less than 9", and scale divisions of 2 degrees F, or less similar and approved equal to Moeller Instrument Company, Inc., Style AJ. Range shall be as specified or as required for the duty. Thermometers and wells must be of at least the quality and design specified. If it complies with these specifications, equipment manufactured by one of the following manufacturers will be acceptable: Moeller, Terrice or Weksler.
 - 2. Install thermometers at eye level (5'-0") at easily readable locations.

C. GAUGES

1. Gauges shall be bourdon tube with minimum 4-1/2" dial and die cast aluminum case with black enamel finish. The movement shall be all stainless steel with Grade A phosphor bronze bourdon tube brazed at socket and tip. The accuracy of the gauge shall be within 1/2 percent of the scale range. The pointer shall be the micrometer adjustment type recalibrated from the front. Pressure, compound, and differential pressure gauges shall have suitable scale ranges, shall be submitted and are subject to the review of the Engineer. Graduations shall be one pound or less on all gauges where this is standard for the required range.
2. Gauges shall have 1/4" IPS connections and shall be Moeller "Vantage" gauges with Case Style No. 2, or approved equal. If it complies with these specifications, equipment manufactured by one of the following manufacturers will be acceptable: Ashcroft, Marsh, Trerice, Moeller, Weksler, Taylor, Weiss, or Midwest.
3. Install a Sisco 1/4" or 1/2" NPT fitting (Test Plug) of solid brass at desired indicated locations. Test plug shall be capable of receiving either a pressure or temperature probe 1/8" o.d. Dual seal core shall be neoprene for temperature to 200°F and shall be rated zero leakage from vacuum to 1000 psig.
4. Contractor shall also furnish the following: (2) two 2 1/2" test gauges with appropriate adapters for test plugs, (2) two 5" stem pocket testing thermometers for 0° to 125°F range and (2) two for 0° to 220°F range.
5. Install gauges vertically.

D. INSTALLATION

1. Thermometers shall be installed as hereinafter specified. Where thermometer is scheduled, a thermometer well shall be provided.
2. All thermometer wells shall be constructed of brass or stainless steel and where installed in insulated piping shall have at least 2-1/2" lagging extension. Gauges shall be installed as hereinafter specified.
3. Gauge cocks shall be polished brass A10 1/4" tee handle type with threaded ends. 125 psi rated.
4. Provide gauge cock with 1/4" pipe nipple for connection to gauge cock.
5. Pressure temperature ratings of each well shall be suitable for the system in which it is installed in accordance with specifications and as indicated on the drawings. All wells shall be filled with Silicon and be complete with caps and chains.
6. Thermometers shall have the temperature ranges as required for the intended application and shall be installed as scheduled.

E. THERMOMETER & TEST GAUGE COCK INSTALLATION SCHEDULE

SERVICE	Thermometer & Well	Press Gauge & Gauge Cock	Pete's Plug
Hot water & chilled water entering & leaving coils in AHU	X		X
Supply air, return air, outside air at AHU	X		

END OF SECTION 232016

SECTION 233113 – METAL DUCTS

PART 1 GENERAL

1.1. RELATED DOCUMENTS

- A. Reference Section 230010.
- B. Drawings and general provisions of the Contract, including General and Supplementary Conditions and Division 1 Specification Sections, apply to this Section.

1.2. SUMMARY

- A. Section Includes:
 - 1. Single-wall rectangular ducts and fittings.
 - 2. Double-wall rectangular ducts and fittings.
 - 3. Single-wall round and flat-oval ducts and fittings.
 - 4. Double-wall round and flat-oval ducts and fittings.
 - 5. Sheet metal materials.
 - 6. Sealants and gaskets.
 - 7. Hangers and supports.

1.3. PERFORMANCE REQUIREMENTS

- A. Delegated Duct Design: Duct construction, including sheet metal thicknesses, seam and joint construction, reinforcements, and hangers and supports, shall comply with SMACNA's "HVAC Duct Construction Standards - Metal and Flexible" and performance requirements and design criteria indicated in "Duct Schedule" Article.
- B. Structural Performance: Duct hangers and supports shall withstand the effects of gravity loads and stresses within limits and under conditions described in SMACNA's "HVAC Duct Construction Standards - Metal and Flexible"
- C. Airstream Surfaces: Surfaces in contact with the airstream shall comply with requirements in ASHRAE 62.1-2004.

1.4. SUBMITTALS

- A. Product Data: For each type of the following products:
 - 1. Liners and adhesives.
 - 2. Sealants and gaskets.
- B. Shop Drawings:
 - 1. Fabrication, assembly, and installation, including plans, elevations, sections, components, and attachments to other work.
 - 2. Factory- and shop-fabricated ducts and fittings.
 - 3. Duct layout indicating sizes, configuration, liner material, and static-pressure classes.
 - 4. Elevation of top of ducts.
 - 5. Dimensions of main duct runs from building grid lines.
 - 6. Fittings.
 - 7. Reinforcement and spacing.
 - 8. Seam and joint construction.
 - 9. Penetrations through fire-rated and other partitions.
 - 10. Equipment installation based on equipment being used on Project.
 - 11. Locations for duct accessories, including dampers, turning vanes, and access doors and panels.
 - 12. Hangers and supports, including methods for duct and building attachment and vibration isolation.
- C. Delegated-Design Submittal:
 - 1. Sheet metal thicknesses.
 - 2. Joint and seam construction and sealing.
 - 3. Reinforcement details and spacing.
 - 4. Materials, fabrication, assembly, and spacing of hangers and supports.
- D. Coordination Drawings: Plans, drawn to scale, on which the following items are shown and coordinated with each other, using input from installers of the items involved:
 - 1. Duct installation in congested spaces, indicating coordination with general construction, building components, and other building services. Indicate proposed changes to duct layout.
 - 2. Suspended ceiling components.
 - 3. Structural members to which duct will be attached.
 - 4. Size and location of initial access modules for acoustical tile.

5. Penetrations of smoke barriers and fire-rated construction.
 6. Items penetrating finished ceiling including the following:
 - a. Lighting fixtures.
 - b. Air outlets and inlets.
 - c. Speakers.
 - d. Sprinklers.
 - e. Access panels.
 - f. Perimeter moldings.
- E. Welding certificates.
- F. Field quality-control reports.

PART 2 PRODUCTS

2.1. SINGLE-WALL RECTANGULAR DUCTS AND FITTINGS

- A. General Fabrication Requirements: Comply with SMACNA's "HVAC Duct Construction Standards - Metal and Flexible" based on indicated static-pressure class unless otherwise indicated.
- B. Rectangular Ducts: Fabricate ducts with indicated dimensions for the inner duct allowing for insulation if lined.

2.2. SINGLE-WALL ROUND AND FLAT-OVAL DUCTS AND FITTINGS

- A. General Fabrication Requirements: Comply with SMACNA's "HVAC Duct Construction Standards - Metal and Flexible," Chapter 3, "Round, Oval, and Flexible Duct," based on indicated static-pressure class unless otherwise indicated.
 1. Manufacturers: Subject to compliance with requirements, provide products by one of the following:
 - a. Lindab Inc.
 - b. McGill AirFlow LLC.
 - c. SEMCO Incorporated.
 - d. Sheet Metal Connectors, Inc.
 - e. Spiral Manufacturing Co., Inc.
 - f. Norlock Metal Products, Inc.
- B. Flat-Oval Ducts: Indicated dimensions are the duct width (major dimension) and diameter of the round sides connecting the flat portions of the duct (minor dimension).
- C. Transverse Joints: Select joint types and fabricate according to SMACNA's "HVAC Duct Construction Standards - Metal and Flexible," Figure 3-2, "Transverse Joints - Round Duct," for static-pressure class, applicable sealing requirements, materials involved, duct-support intervals, and other provisions in SMACNA's "HVAC Duct Construction Standards - Metal and Flexible."
 - a. Transverse Joints in Ducts Larger Than 60 Inches in Diameter: Flanged.
- D. Longitudinal Seams: Select seam types and fabricate according to SMACNA's "HVAC Duct Construction Standards - Metal and Flexible," Figure 3-1, "Seams - Round Duct and Fittings," for static-pressure class, applicable sealing requirements, materials involved, duct-support intervals, and other provisions in SMACNA's "HVAC Duct Construction Standards - Metal and Flexible."
 1. Fabricate round ducts larger than 90 inches in diameter with butt-welded longitudinal seams.
 2. Fabricate flat-oval ducts larger than 72 inches in width (major dimension) with butt-welded longitudinal seams.
- E. Tees and Laterals: Select types and fabricate according to SMACNA's "HVAC Duct Construction Standards - Metal and Flexible," Figure 3-4, "90 Degree Tees and Laterals," and Figure 3-5, "Conical Tees," for static-pressure class, applicable sealing requirements, materials involved, duct-support intervals, and other provisions in SMACNA's "HVAC Duct Construction Standards - Metal and Flexible."
- F. All exposed round ducts shall be spiral wound construction.
- G. Concealed low pressure round ducts may be snap-lock construction when 8" or less. 10" round ducts shall be spiral wall construction.

2.3. ELBOW CONFIGURATION:

- A. Rectangular Duct: Comply with SMACNA's "HVAC Duct Construction Standards - Metal and Flexible," Figure 2-2, "Rectangular Elbows."
 1. Radius Type RE 1 with minimum 1.5 radius-to-diameter ratio.
 2. Radius Type RE 3 with minimum 1.0 radius-to-diameter ratio and two vanes.
 3. Mitered Type RE 2 with vanes complying with SMACNA's "HVAC Duct Construction Standards - Metal and Flexible," Figure 2-3, "Vanes and Vane Runners," and Figure 2-4, "Vane Support in Elbows."

- B. Round Duct: Comply with SMACNA's "HVAC Duct Construction Standards - Metal and Flexible," Figure 3-3, "Round Duct Elbows."
 - 1. Minimum Radius-to-Diameter Ratio and Elbow Segments: Comply with SMACNA's "HVAC Duct Construction Standards - Metal and Flexible," Table 3-1, "Mitered Elbows." Elbows with less than 90-degree change of direction have proportionately fewer segments.
 - a. Radius-to Diameter Ratio: 1.5.
 - 2. Round Elbows, 12 Inches and Smaller in Diameter: Stamped or pleated.
 - 3. Round Elbows, 14 Inches and Larger in Diameter: Standing seam or Welded.

2.4. BRANCH CONFIGURATION:

- A. Rectangular Duct: Comply with SMACNA's "HVAC Duct Construction Standards - Metal and Flexible," Figure 2-6, "Branch Connections."
 - 1. Rectangular Main to Rectangular Branch: 45-degree entry.
 - 2. Rectangular Main to Round Branch: High Efficiency 45 degree takeoff.
- B. Round and Flat Oval: Comply with SMACNA's "HVAC Duct Construction Standards - Metal and Flexible," Figure 3-4, "90 Degree Tees and Laterals," and Figure 3-5, "Conical Tees." Saddle taps are permitted in existing duct.
 - 1. Velocity 1000 fpm or Lower: 90-degree tap.
 - 2. Velocity 1000 to 1500 fpm: Conical tap.
 - 3. Velocity 1500 fpm or Higher: 45-degree lateral.

2.5. SHEET METAL MATERIALS

- A. General Material Requirements: Comply with SMACNA's "HVAC Duct Construction Standards - Metal and Flexible" for acceptable materials, material thicknesses, and duct construction methods unless otherwise indicated. Sheet metal materials shall be free of pitting, seam marks, roller marks, stains, discolorations, and other imperfections.
- B. Galvanized Sheet Steel: Comply with ASTM A 653/A 653M.
 - 1. Galvanized Coating Designation: G90.
 - 2. Finishes for Surfaces Exposed to View: Mill phosphatized.
- C. PVC-Coated, Galvanized Sheet Steel: Comply with ASTM A 653/A 653M.
 - 1. Galvanized Coating Designation: G90.
 - 2. Minimum Thickness for Factory-Applied PVC Coating: 4 mils thick on sheet metal surface of ducts and fittings exposed to corrosive conditions, and minimum 1 mil thick on opposite surface.
 - 3. Coating Materials: Acceptable to authorities having jurisdiction for use on ducts listed and labeled by an NRTL for compliance with UL 181, Class 1.
- D. Carbon-Steel Sheets: Comply with ASTM A 1008/A 1008M, with oiled, matte finish for exposed ducts.
- E. Stainless-Steel Sheets: Comply with ASTM A 480/A 480M, Type 304 or 316, as indicated in the "Duct Schedule" Article; cold rolled, annealed, sheet. Exposed surface finish shall be No. 2B, No. 2D, No. 3, or No. 4 as indicated in the "Duct Schedule" Article.
- F. Aluminum Sheets: Comply with ASTM B 209 Alloy 3003, H14 temper; with mill finish for concealed ducts, and standard, one-side bright finish for duct surfaces exposed to view.

2.6. SEALANT AND GASKETS

- A. General Sealant and Gasket Requirements: Surface-burning characteristics for sealants and gaskets shall be a maximum flame-spread index of 25 and a maximum smoke-developed index of 50 when tested according to UL 723; certified by an NRTL.
- B. Two-Part Tape Sealing System:
 - 1. Tape: Woven cotton fiber impregnated with mineral gypsum and modified acrylic/silicone activator to react exothermically with tape to form hard, durable, airtight seal.
 - 2. Sealant: Modified styrene acrylic.
 - 3. Indoor and outdoor, Water resistant, Mold and mildew resistant.
 - 4. Maximum Static-Pressure Class: 10-inch wg, positive and negative.
- C. Water-Based Joint and Seam Sealant:
 - 1. Application Method: Brush on.
 - 2. Solids Content: Minimum 65 percent.
 - 3. Shore A Hardness: Minimum 20.

4. Indoor or outdoor, Water resistant, Mold and mildew resistant.
 5. VOC: Maximum 75 g/L (less water).
 6. Maximum Static-Pressure Class: 10-inch wg, positive and negative.
- D. Solvent-Based Joint and Seam Sealant:
1. Application Method: Brush on.
 2. Base: Synthetic rubber resin.
 3. Solids Content: Minimum 60 percent.
 4. Indoor or outdoor, Water resistant, Mold and mildew resistant.
 5. Maximum Static-Pressure Class: 10-inch wg, positive or negative.
- E. Flanged Joint Sealant: Comply with ASTM C 920.
1. General: Single-component, acid-curing, silicone, elastomeric.
- F. Flange Gaskets: Butyl rubber, neoprene, or EPDM polymer with polyisobutylene plasticizer.
- G. Round Duct Joint O-Ring Seals:
1. Seal shall provide maximum leakage class of 3 cfm/100 sq. ft. at 1-inch wg and shall be rated for 10-inch wg static-pressure class, positive or negative.
 2. EPDM O-ring to seal in concave bead in coupling or fitting spigot.
 3. Double-lipped, EPDM O-ring seal, mechanically fastened to factory-fabricated couplings and fitting spigots.
- H. Pressure sensitive duct joint sealer:
1. Provide Hard Cast, Inc. "Foil Grip" pressure sensitive duct joint sealer. Seal class "A", "B", and "C".

2.7. HANGERS AND SUPPORTS

- A. Indicate the extent of corrosive environment on Drawings.
- B. Hanger Rods for Noncorrosive Environments: Cadmium-plated steel rods and nuts.
- C. Hanger Rods for Corrosive Environments: Electrogalvanized, all-thread rods or galvanized rods with threads painted with zinc-chromate primer after installation.
- D. Strap and Rod Sizes: Comply with SMACNA's "HVAC Duct Construction Standards - Metal and Flexible," Table 4-1, "Rectangular Duct Hangers Minimum Size," and Table 4-2, "Minimum Hanger Sizes for Round Duct."
- E. Steel Cables for Galvanized-Steel Ducts: Galvanized steel complying with ASTM A 603.
- F. Steel Cables for Stainless-Steel Ducts: Stainless steel complying with ASTM A 492.
- G. Steel Cable End Connections: Cadmium-plated steel assemblies with brackets, swivel, and bolts designed for duct hanger service; with an automatic-locking and clamping device.
- H. Duct Attachments: Sheet metal screws, blind rivets, or self-tapping metal screws; compatible with duct materials.
- I. Trapeze and Riser Supports:
 1. Supports for Galvanized-Steel Ducts: Galvanized-steel shapes and plates.
 2. Supports for Stainless-Steel Ducts: Stainless-steel shapes and plates.
 3. Supports for Aluminum Ducts: Aluminum or galvanized steel coated with zinc chromate.

PART 3 EXECUTION

3.1. DUCT INSTALLATION

- A. Drawing plans, schematics, and diagrams indicate general location and arrangement of duct system. Indicated duct locations, configurations, and arrangements were used to size ducts and calculate friction loss for air-handling equipment sizing and for other design considerations. Install duct systems as indicated unless deviations to layout are approved on Shop Drawings and Coordination Drawings.
- B. Install ducts according to SMACNA's "HVAC Duct Construction Standards - Metal and Flexible" unless otherwise indicated.
- C. All metal ductwork scheduled for interior thermal and acoustical liner is not sized on plans to include the proper thickness of insulation. Add 1" or 2" in height and width of ductwork as required to accommodate insulation thickness. Mount specialties such as turning vanes, dampers, etc., to ductwork with that section insulated "Build Outs" to maintain continuity of thermal barrier.
- D. All ductwork within 15 feet of connection to rooftop units shall be constructed to 6" WG class regardless of unit static pressure ratings and be a minimum of 18 gauge sheet metal. Roof deck shall only be cut out as required for ductwork penetrations and annular gap around duct shall be sealed with elastomeric caulk to reduce rooftop unit breakout noise.
- E. Install round and flat-oval ducts in maximum practical lengths.
- F. Install ducts with fewest possible joints.

- G. Install factory- or shop-fabricated fittings for changes in direction, size, and shape and for branch connections.
- H. Unless otherwise indicated, install ducts vertically and horizontally, and parallel and perpendicular to building lines.
- I. Install ducts close to walls, overhead construction, columns, and other structural and permanent enclosure elements of building.
- J. Install ducts with a clearance of 1 inch, plus allowance for insulation thickness.
- K. Route ducts to avoid passing through transformer vaults and electrical equipment rooms and enclosures.
- L. Where ducts pass through non-fire-rated interior partitions and exterior walls and are exposed to view, cover the opening between the partition and duct or duct insulation with sheet metal flanges of same metal thickness as the duct. Overlap openings on four sides by at least 1-1/2 inches.
- M. Where ducts pass through fire-rated interior partitions and exterior walls, install fire dampers. Comply with requirements in Division 23 Section "Air Duct Accessories" for fire and smoke dampers.
- N. Protect duct interiors from moisture, construction debris and dust, and other foreign materials. Comply with SMACNA's "Duct Cleanliness for New Construction Guidelines."

3.2. INSTALLATION OF EXPOSED DUCTWORK

- A. Protect ducts exposed in finished spaces from being dented, scratched, or damaged.
- B. Trim duct sealants flush with metal. Create a smooth and uniform exposed bead. Do not use two-part tape sealing system.
- C. Grind welds to provide smooth surface free of burrs, sharp edges, and weld splatter. When welding stainless steel with a No. 3 or 4 finish, grind the welds flush, polish the exposed welds, and treat the welds to remove discoloration caused by welding.
- D. Maintain consistency, symmetry, and uniformity in the arrangement and fabrication of fittings, hangers and supports, duct accessories, and air outlets.
- E. Repair or replace damaged sections and finished work that does not comply with these requirements.

3.3. DUCT SEALING

- A. Seal ducts for duct static-pressure, seal classes, and leakage classes specified in "Duct Schedule" Article according to SMACNA's "HVAC Duct Construction Standards - Metal and Flexible."
- B. Seal ducts to the scheduled seal classes according to SMACNA's "HVAC Duct Construction Standards - Metal and Flexible":
- C. In residential occupancies duct tightness shall be verified by either of the following:
 - 1. Postconstruction test: Total leakage shall be less than or equal to 4 cfm (113.3 L/min) per 100 square feet (9.29 m²) of conditioned floor area when tested at a pressure differential of 0.1 inches w.g. (25 Pa) across the entire system, including the manufacturer's air handler enclosure. All register boots shall be taped or otherwise sealed during the test.
 - 2. Rough-in test: Total leakage shall be less than or equal to 4 cfm (113.3 L/min) per 100 square feet (9.29 m²) of conditioned floor area when tested at a pressure differential of 0.1 inches w.g. (25 Pa) across the system, including the manufacturer's air handler enclosure. All registers shall be taped or otherwise sealed during the test. If the air handler is not installed at the time of the test, total leakage shall be less than or equal to 3 cfm (85 L/min) per 100 square feet (9.29 m²) of conditioned floor area.
 - 3. Exception: The total leakage test is not required for ducts and air handlers located entirely within the building thermal envelope.

3.4. HANGER AND SUPPORT INSTALLATION

- A. Comply with SMACNA's "HVAC Duct Construction Standards - Metal and Flexible," Chapter 4, "Hangers and Supports."
- B. Building Attachments: Concrete inserts, powder-actuated fasteners, or structural-steel fasteners appropriate for construction materials to which hangers are being attached.
 - 1. Where practical, install concrete inserts before placing concrete.
 - 2. Install powder-actuated concrete fasteners after concrete is placed and completely cured.
 - 3. Use powder-actuated concrete fasteners for standard-weight aggregate concretes or for slabs more than 4 inches thick.
 - 4. Do not use powder-actuated concrete fasteners for lightweight-aggregate concretes or for slabs less than 4 inches thick.
 - 5. Do not use powder-actuated concrete fasteners for seismic restraints.
- C. Hanger Spacing: Comply with SMACNA's "HVAC Duct Construction Standards - Metal and Flexible," Table 4-1, "Rectangular Duct Hangers Minimum Size," and Table 4-2, "Minimum Hanger Sizes for Round Duct," for maximum hanger spacing; install hangers and supports within 24 inches of each elbow and within 48 inches of each branch intersection.
- D. Hangers Exposed to View: Threaded rod and angle or channel supports.
- E. Support vertical ducts with steel angles or channel secured to the sides of the duct with welds, bolts, sheet

metal screws, or blind rivets; support at each floor and at a maximum intervals of 16 feet.

- F. Install upper attachments to structures. Select and size upper attachments with pull-out, tension, and shear capacities appropriate for supported loads and building materials where used.

3.5. CONNECTIONS

- A. Coordinate duct installations and specialty arrangements with Drawings.
- B. Make connections to equipment with flexible connectors complying with Division 23 Section "Air Duct Accessories."
- C. Comply with SMACNA's "HVAC Duct Construction Standards - Metal and Flexible" for branch, outlet and inlet, and terminal unit connections.

3.6. FIELD QUALITY CONTROL

- A. Perform tests and inspections.
- B. Leakage Tests:
 - 1. Comply with SMACNA's "HVAC Air Duct Leakage Test Manual." Submit a test report for each test.
 - 2. Test the following systems:
 - a. Ducts with a Pressure Class Higher Than 3-Inch wg: Test representative duct sections totaling no less than 25 percent of total installed duct area for each designated pressure class.
 - 3. Disassemble, reassemble, and seal segments of systems to accommodate leakage testing and for compliance with test requirements.
 - 4. Test for leaks before applying external insulation.
 - 5. Conduct tests at static pressures equal to maximum design pressure of system or section being tested. If static-pressure classes are not indicated, test system at maximum system design pressure. Do not pressurize systems above maximum design operating pressure.
 - 6. Give seven days' advance notice for testing.
- C. Duct System Cleanliness Tests:
 - 1. Visually inspect duct system to ensure that no visible contaminants are present.
 - 2. Test sections of metal duct system, chosen randomly by Owner, for cleanliness according to "Vacuum Test" in NADCA ACR, "Assessment, Cleaning and Restoration of HVAC Systems."
 - a. Acceptable Cleanliness Level: Net weight of debris collected on the filter media shall not exceed 0.75 mg/100 sq. cm.
 - 3. Duct system will be considered defective if it does not pass tests and inspections.
 - 4. Prepare test and inspection reports.

3.7. START UP

- A. Air Balance: Comply with requirements in Division 23 Section "Testing, Adjusting, and Balancing for HVAC."

3.8. DUCT SCHEDULE

- A. Fabricate ducts with galvanized sheet steel except as otherwise indicated and as follows:

SYSTEM	Material	Pressure Class	Min. SMACNA Seal Class	Leakage Class
Supply				
Ducts Connected to Variable-Air-Volume Air-Handling Units	Galv. SM	4" Pos.	B	Round-3 Rect-6
Ducts Connected to Constant-Volume Air-Handling Units	Galv. SM	2" Pos.	B	Round-3 Rect-6
Return				
Ducts Connected to Fan Coil Units, Furnaces, Heat Pumps, and Terminal Units	Galv. SM	2" Neg.	C	Round-3 Rect-6
Ducts Connected to Air-Handling Units	Galv. SM	2" Neg.	C	Round-3 Rect-6

Ducts Connected to Rooftop Air Conditioner Units	Galv. SM	2" Neg.	C	Round-3 Rect-6
Exhaust				
Ducts Connected to General Exhaust	Galv. SM	2" Pos. or Neg.	B	Round-3 Rect-6
Outside Air				
Ducts Connected to Air-Handling Units	Galv. SM	2" Neg.	C	Round-3 Rect-6
Outdoor Ducts				
Ducts Connected to Air-Handling Units and Fans	Galv. SM	3" Pos.	A	Round-3 Rect-6

END OF SECTION 233113

SECTION 233300 – AIR DUCT ACCESSORIES

PART 1 GENERAL

1.1. RELATED DOCUMENTS

- A. Reference Section 230010.
- B. Drawings and general provisions of the Contract, including General and Supplementary Conditions and Division 1 Specification Sections, apply to this Section.

1.2. SUBMITTALS

- A. Product Data: For each type of product indicated.
- B. Shop Drawings: For duct accessories. Include plans, elevations, sections, details and attachments to other work.
 - 1. Detail duct accessories fabrication and installation in ducts and other construction. Include dimensions, weights, loads, and required clearances; and method of field assembly into duct systems and other construction. Include the following:
 - a. Special fittings.
 - b. Manual volume damper installations.
 - c. Control damper installations.
 - d. Fire-damper and smoke-damper installations, including sleeves; and duct-mounted access doors.
 - e. Wiring Diagrams: For power, signal, and control wiring.
 - 2. Operation and maintenance data.
- C. QUALITY ASSURANCE
 - 1. Comply with NFPA 90A, "Installation of Air Conditioning and Ventilating Systems," and with NFPA 90B, "Installation of Warm Air Heating and Air Conditioning Systems."
 - 2. Comply with AMCA 500-D testing for damper rating.

PART 2 PRODUCTS

2.1. MATERIALS

- A. Comply with SMACNA's "HVAC Duct Construction Standards - Metal and Flexible" for acceptable materials, material thicknesses, and duct construction methods unless otherwise indicated. Sheet metal materials shall be free of pitting, seam marks, roller marks, stains, discolorations, and other imperfections.
- B. Galvanized Sheet Steel: Comply with ASTM A 653/A 653M.
 - 1. Galvanized Coating Designation: G60.
 - 2. Exposed-Surface Finish: Mill phosphatized.
- C. Tie Rods: Galvanized steel, 1/4-inch minimum diameter for lengths 36 inches or less; 3/8-inch minimum diameter for lengths longer than 36 inches.

2.2. BACKDRAFT AND PRESSURE RELIEF DAMPERS

- A. Manufacturers: Subject to compliance with requirements, provide products by one of the following:
 - 1. Air Balance Inc.
 - 2. Cesco Products.
 - 3. Duro Dyne Inc.
 - 4. Greenheck Fan Corporation.
 - 5. Nailor Industries Inc.
 - 6. NCA Manufacturing, Inc.
 - 7. Pottorff; a division of PCI Industries, Inc.
 - 8. Ruskin Company.
 - 9. SEMCO Incorporated.
 - 10. Vent Products Company, Inc.
- B. Description: Gravity balanced.
- C. Frame: 0.052-inch- thick, galvanized sheet steel, with welded corners and mounting flange.
- D. Blades: Multiple single-piece blades, maximum 6-inch width, 0.025-inch- thick, roll-formed aluminum with sealed edges.
- E. Blade Action: Parallel.
- F. Blade Seals: Neoprene, mechanically locked.

- G. Blade Axles: Nonferrous metal.
- H. Tie Bars and Brackets: Galvanized steel.
- I. Return Spring: Adjustable tension.
- J. Bearings: Steel ball or synthetic pivot bushings.
- K. Accessories:
 - 1. Adjustment device to permit setting for varying differential static pressure.
 - 2. Counterweights and spring-assist kits for vertical airflow installations.
 - 3. Electric actuators.
 - 4. Chain pulls.
 - 5. Retain one of first two subparagraphs below.
 - 6. Screen Mounting: Front mounted in sleeve.
 - a. Sleeve Thickness: 20-gage minimum.
 - b. Sleeve Length: 6 inches minimum.
- L. Screen: Rear mounted. Galvanized steel. Bird.
- M. 90-degree stops.

2.3. MANUAL VOLUME DAMPERS

- A. Standard, Steel, Manual Volume Dampers:
 - 1. Manufacturers: Subject to compliance with requirements, provide products by one of the following:
 - a. Air Balance Inc.
 - b. Flexmaster U.S.A., Inc.
 - c. McGill AirFlow LLC.
 - d. METALAIRE, Inc.
 - e. Nailor Industries Inc.
 - f. Pottorff; a division of PCI Industries, Inc.
 - g. Ruskin Company.
 - h. Trox USA Inc.
 - i. Vent Products Company, Inc.
 - 2. Suitable for horizontal or vertical applications.
 - 3. Frames: Hat-shaped, galvanized-steel channels, 0.064-inch minimum thickness. Mitered and welded corners. Flanges for attaching to walls and flangeless frames for installing in ducts.
 - 4. Blades: Multiple or single blade. Parallel blade design for mixing applications and opposed-blade design for balance only applications. Stiffen damper blades for stability. Galvanized-steel, 0.064 inch thick.
 - 5. Blade Axles: Galvanized steel.
 - 6. Bearings: Molded synthetic. Dampers in ducts with pressure classes of 3-inch wg or less shall have axles full length of damper blades and bearings at both ends of operating shaft.
 - 7. Tie Bars and Brackets: Galvanized steel.
- B. Jackshaft:
 - 1. Size: 1-inch diameter.
 - 2. Material: Galvanized-steel pipe rotating within pipe-bearing assembly mounted on supports at each mullion and at each end of multiple-damper assemblies.
 - 3. Length and Number of Mountings: As required to connect linkage of each damper in multiple-damper assembly.
- C. Damper Hardware:
 - 1. Zinc-plated, die-cast core with dial and handle made of 3/32-inch- thick zinc-plated steel, and a 3/4-inch hexagon locking nut.
 - 2. Include center hole to suit damper operating-rod size.
 - 3. Include elevated platform for insulated duct mounting.

2.4. CONTROL DAMPERS

- A. Manufacturers: Subject to compliance with requirements, provide products by one of the following:
 - 1. Cesco Products.
 - 2. Duro Dyne Inc.
 - 3. Flexmaster U.S.A., Inc.
 - 4. Greenheck Fan Corporation.
 - 5. McGill AirFlow LLC.

6. METALAIRE, Inc.
 7. Nailor Industries Inc.
 8. NCA Manufacturing, Inc.
 9. Ruskin Company.
 10. Vent Products Company, Inc.
 11. Young Regulator Company.
- B. Frames: Hat shaped. Galvanized-steel channels, 0.064 inch thick. Mitered and welded corners.
- C. Blades: Multiple blade with maximum blade width of 8 inches. Parallel-blade design when used at junctions of differing air temperatures and opposed-blade design otherwise. Galvanized steel. 0.064 inch thick. Closed-cell neoprene edging for low leakage applications.
- D. Blade Axles: 1/2-inch- diameter; galvanized steel; blade-linkage hardware of zinc-plated steel and brass; ends sealed against blade bearings.
- E. Bearings: Molded synthetic. Dampers in ducts with pressure classes of 3-inch wg or less shall have axles full length of damper blades and bearings at both ends of operating shaft. Thrust bearings at each end of every blade.

2.5. TURNING VANES

- A. Manufacturers: Subject to compliance with requirements, provide products by one of the following:
1. Ductmate Industries, Inc.
 2. Duro Dyne Inc.
 3. METALAIRE, Inc.
 4. SEMCO Incorporated.
 5. Ward Industries, Inc.; a division of Hart & Cooley, Inc.
- B. General Requirements: Comply with SMACNA's "HVAC Duct Construction Standards - Metal and Flexible"; Figures 2-3, "Vanes and Vane Runners," and 2-4, "Vane Support in Elbows."
- C. Vane Construction: Single wall for ducts up to 48 inches wide and double wall for larger dimensions.

2.6. DUCT-MOUNTED ACCESS DOORS

- A. Manufacturers: Subject to compliance with requirements, provide products by one of the following:
1. Cesco Products; a division of Mestek, Inc.
 2. Ductmate Industries, Inc.
 3. Flexmaster U.S.A., Inc.
 4. Greenheck Fan Corporation.
 5. McGill AirFlow LLC.
 6. Nailor Industries Inc.
 7. Pottorff; a division of PCI Industries, Inc.
 8. Ventfabrics, Inc.
 9. Ward Industries, Inc.; a division of Hart & Cooley, Inc.
- B. Duct-Mounted Access Doors: Fabricate access panels according to SMACNA's "HVAC Duct Construction Standards - Metal and Flexible"; Figures 2-10, "Duct Access Doors and Panels," and 2-11, "Access Panels - Round Duct."
1. Door:
 - a. Double wall, rectangular. Galvanized sheet metal with insulation fill and thickness as indicated for duct pressure class. 1-by-1-inch butt or piano hinge and cam latches.
 - b. Fabricate doors airtight and suitable for duct pressure class.
 2. Frame: Galvanized sheet steel, with bend-over tabs and foam gaskets.
 3. Number of Hinges and Locks:
 - a. Access Doors Less Than 12 Inches Square: No hinges and two sash locks.
 - b. Access Doors up to 18 Inches Square: Two hinges and two sash locks.
 - c. Access Doors up to 24 by 48 Inches: Three hinges and two compression latches.
 - d. Access Doors Larger Than 24 by 48 Inches: Four hinges and two compression latches with outside and inside handles.

2.7. FLEXIBLE CONNECTORS

- A. Manufacturers: Subject to compliance with requirements, provide products by one of the following:
1. Ductmate Industries, Inc.
 2. Duro Dyne Inc.
 3. Ventfabrics, Inc.

4. Ward Industries, Inc.; a division of Hart & Cooley, Inc.
- B. Materials: Flame-retardant or noncombustible fabrics.
- C. Coatings and Adhesives: Comply with UL 181, Class 1.
- D. Metal-Edged Connectors: Factory fabricated with a fabric strip 3-1/2 inches wide attached to 2 strips of 2-3/4-inch- wide, 0.028-inch- thick, galvanized sheet steel or 0.032-inch- thick aluminum sheets. Provide metal compatible with connected ducts.
 1. Indoor System, Flexible Connector Fabric: Glass fabric double coated with neoprene. 26 oz./sq. yd. Tensile Strength: 480 lbf/inch in the warp and 360 lbf/inch in the filling.

2.8. HIGH PRESSURE FLEXIBLE DUCTS

- A. Manufacturers: Subject to compliance with requirements, provide products by one of the following:
 1. Flexmaster U.S.A., Inc.
 2. McGill AirFlow LLC.
 3. Thermaflex
 4. Ward Industries, Inc.; a division of Hart & Cooley, Inc.
- B. Flexible Duct Inlet to Terminal Boxes
 1. Flexmaster type Triple Lock-Acoustic (TL/A) insulated acoustic air duct, manufactured by using a dead soft aluminum strip which is perforated, spirally wound and mechanically joined together. The inner duct is draped with a thick fiberglass insulation and covered by a flame retardant, non-toxic polyethylene vapor barrier. UL-181 Class 1 product uses a Triple Lock (T/L basic) perforated core with an open area of 20% to 25% to completely cushion sounds such as air movement and duct vibrations.
 2. Maximum flexible duct length or run shall be 4'-0" unless otherwise noted. Attach ducts with metal screws and stainless steel clamp. Equivalent by Wiremold, Cleavaflex, Flexmaster.

2.9. DUCT ACCESSORY HARDWARE

- A. Instrument Test Holes: Cast iron or cast aluminum to suit duct material, including screw cap and gasket. Size to allow insertion of pitot tube and other testing instruments and of length to suit duct-insulation thickness.
- B. Adhesives: High strength, quick setting, neoprene based, waterproof, and resistant to gasoline and grease.

PART 3 EXECUTION

3.1. INSTALLATION

- A. Install duct accessories according to applicable details in SMACNA's "HVAC Duct Construction Standards - Metal and Flexible" for metal ducts and in NAIMA AH116, "Fibrous Glass Duct Construction Standards," for fibrous-glass ducts.
- B. Install duct accessories of materials suited to duct materials; use galvanized-steel accessories in galvanized-steel and fibrous-glass ducts, stainless-steel accessories in stainless-steel ducts, and aluminum accessories in aluminum ducts.
- C. Install backdraft and control dampers at inlet of exhaust fans or exhaust ducts as close as possible to exhaust fan unless otherwise indicated.
- D. Install volume dampers at points on supply, return, and exhaust systems where branches extend from larger ducts. Where dampers are installed in ducts having duct liner, install dampers with hat channels of same depth as liner, and terminate liner with nosing at hat channel.
 1. Install steel volume dampers in steel ducts.
 2. Install aluminum volume dampers in aluminum ducts.
- E. Set dampers to fully open position before testing, adjusting, and balancing.
- F. Install test holes at fan inlets and outlets and elsewhere as indicated.
- G. Install fire and smoke dampers according to UL listing.
- H. Install duct access doors on sides of ducts to allow for inspecting, adjusting, and maintaining accessories and equipment at the following locations:
 1. On both sides of duct coils.
 2. Upstream and downstream from duct filters.
 3. At outdoor-air intakes and mixed-air plenums.
 4. At drain pans and seals.
 5. Downstream from manual volume dampers, control dampers, backdraft dampers, and equipment.
 6. Adjacent to and close enough to fire or smoke dampers, to reset or reinstall fusible links. Access doors for access to fire or smoke dampers having fusible links shall be pressure relief access doors; and shall be outward operation for access doors installed upstream from dampers and inward operation for access doors installed downstream from dampers.

7. Control devices requiring inspection.
 8. Elsewhere as indicated.
- I. Install access doors with swing against duct static pressure.
 - J. Access Door Sizes:
 1. One-Hand or Inspection Access: 8 by 5 inches.
 2. Two-Hand Access: 12 by 6 inches.
 3. Head and Hand Access: 18 by 10 inches.
 4. Head and Shoulders Access: 21 by 14 inches.
 5. Body Access: 25 by 14 inches.
 6. Body plus Ladder Access: 25 by 17 inches.
 - K. Install flexible connectors to connect ducts to equipment.
 - L. For fans developing static pressures of 5-inch wg and more, cover flexible connectors with loaded vinyl sheet held in place with metal straps.
 - M. Retain first paragraph below to allow use of flexible duct to connect terminal units to metal duct.
 - N. Connect terminal units to supply ducts directly with maximum 12-inch lengths of high pressure flexible duct. Do not use flexible ducts to change directions.
 - O. Connect diffusers or light troffer boots to ducts directly or with maximum 60-inch lengths of flexible duct clamped or strapped in place.
 - P. Connect flexible ducts to metal ducts with draw bands.
 - Q. Install duct test holes where required for testing and balancing purposes.

3.2. FIELD QUALITY CONTROL

- A. Tests and Inspections:
 1. Operate dampers to verify full range of movement.
 2. Inspect locations of access doors and verify that purpose of access door can be performed.
 3. Operate fire and smoke dampers to verify full range of movement and verify that proper heat-response device is installed.
 4. Inspect turning vanes for proper and secure installation.

END OF SECTION 233300

SECTION 236200 – CONDENSING UNITS

PART 1 - GENERAL

1.1. RELATED DOCUMENTS

- A. Reference Section 230010.
- B. Drawings and general provisions of the Contract, including General and Supplementary Conditions and Division 1 Specification Sections, apply to this Section.

1.2. SUBMITTALS

- A. Product Data: Include rated capacities, furnished specialties, and accessories for each type of product indicated and scheduled.
- B. Shop Drawings: Detail equipment assemblies and indicate dimensions, weights, loads, required clearances, method of field assembly, components, and location and size of each field connection.
- C. Field quality-control test reports.
- D. Operation and maintenance data.

PART 2 PRODUCTS

2.1. GENERAL

- A. Provide complete systems as scheduled on plans by one manufacturer.
- B. Equivalents by Carrier, Daikin Applied, York.

2.2. UNITS

- 1. Units shall be assembled on heavy gauge steel mounting/lifting rails and shall be weather proof. Units shall include a scroll compressor(s), plate fin condenser coil, fans and motors, controls and holding charge of refrigerant. Operating range shall be between 115 degrees F and 35 degrees F in cooling as standard from the factory. Units shall be UL 1995 listed, CAS CAN/CAS-C22.2 No. 236-M90, certified and rated in accordance with ARI Standard 210/240, 360 and 270.
- B. CASING
 - 1. Unit casing shall be constructed of 18 gauge zinc coated heavy gauge, galvanized steel. Exterior surfaces shall be cleaned, phosphatized and finished with a weather-resistant baked enamel finish. Units' surface shall be tested 500 hours in salt spray test. Units shall have removable end panels which allow access to all major components and controls.
- C. REFRIGERATION SYSTEM - SINGLE COMPRESSOR
 - 1. Units shall have a single refrigeration circuit. Each refrigeration circuit has an integral subcooling circuit. A refrigeration filter drier shall be provided as standard. The units shall have both a liquid line and suction gas line service valve with gauge port.
 - 2. Units shall have one scroll compressor. Motor shall be suction gas-cooled and shall have a voltage utilization range of plus or minus 10 percent of unit nameplate voltage. Crankcase heater, temperature and current-sensitive motor overloads shall be included for maximum protection. Shall have integral spring isolation and sound muffling to minimize vibration transmission and noise. External high and low pressure cutout devices shall be provided. Evaporator defrost control provided in indoor shall prevent compressor slugging by temporarily interrupting compressor operation when low evaporator coil temperatures are encountered.
- D. REFRIGERATION SYSTEM - DUAL COMPRESSOR
 - 1. Units shall have two separate and independent refrigeration circuits. Each refrigeration circuit shall have an integral subcooling circuit. A refrigeration filter drier shall be provided as standard. Units shall have both a liquid line and suction gas line service valve with gauge port.
 - 2. Units shall have two scroll compressors. Motor shall be suction gas cooled and shall have a voltage utilization range of plus or minus 10 percent of nameplate voltage. Crankcase heater, internal temperature and current-sensitive motor overloads shall be included for maximum protection. Shall have internal spring isolation and sound muffling to minimize vibration transmission and noise. External high and low pressure cutout devices shall be provided. Evaporator defrost control provided in indoor unit shall prevent compressor slugging by temporarily interrupting compressor operation when low evaporator coil temperatures are encountered.
- E. CONDENSER COIL
 - 1. Coils shall be internally finned or smooth bore 3/8" copper tubes mechanically bonded to configured aluminum plate fin as standard. Factory pressure and leak tested to 425 psig air pressure. Metal

grilles with PVC coating for coil protection is optional.

F. CONDENSER FAN AND MOTOR(S)

1. Direct-drive, statically and dynamically balanced propeller fan(s) with aluminum blades and electro-coated steel hubs shall be used in draw-through vertical discharge position. Either permanently lubricated totally enclosed or open construction motors shall be provided and shall have built in current and thermal overload protection. Motor(s) shall have to be either ball or sleeve bearing type.

G. DEFROST CONTROLS

1. Electronic timed initiated, temperature terminated defrost system with choice of 50, 70 or 90 minute cycle. Timed override limits defrost cycle to 10 minutes.

H. CONTROLS

1. Heat pump units shall be completely factory wired with necessary controls terminal block for power wiring.
2. Condensing units shall be completely factory wired with necessary controls and contactor pressure lugs or terminal block for power wiring. Control wiring shall be 24-volt control circuit which includes fusing and control transformer. Units shall provide external location for mounting a fused disconnect device. Time delay timers to prevent compressors in dual compressor units from simultaneous start-up and anti-recycle timers are available as optional accessories.

I. ACCESSORIES

1. Time Delay Relay: Shall prevent compressors in dual compressor unit from coming on line simultaneously. Timer shall be 24-volt, 60 cycle, with four minute timing period.
2. Anti-Short-Cycle Timer: Shall prevent rapid on-off conditions by not allowing compressor to operate for 5-7 minutes upon shutdown. Shall consist of a solid state timing device, 24 volt, 60 cycle with either 5 or 7 minute fixed-off timing period.
3. Provide unit with louvered condenser coil hail guard to alleviate coil damage.
4. Provide liquid line anti-migration valve for all systems with lines longer than 100 feet.
5. Provide unit with suction line accumulators where condensing units are located below evaporator coils.

PART 3 EXECUTION

3.1. CONDENSING UNIT INSTALLATION

- A. Install condensing units according to manufacturer's written instructions.
- B. Install units level and plumb, firmly anchored in locations indicated; maintain manufacturer's recommended clearances.
- C. All control exterior control wiring shall be installed in conduit.
- D. Install ground-mounted units on 4-inch-thick, reinforced concrete base, 4 inches larger than condensing unit on each side. Concrete, reinforcement, and formwork requirements are specified in Division 3. Coordinate installation of anchoring devices.
- E. Install roof-mounted units on equipment supports specified in Division 7. Anchor unit to supports with removable fasteners.
- F. Install units on spring isolators specified in Division 23 Section "Mechanical Vibration Controls and Seismic Restraints."

3.2. CONDENSING UNIT CONNECTIONS

- A. Connect precharged refrigerant tubing to unit's quick-connect fittings. Install tubing so it does not interfere with access to unit. Install furnished accessories.
- B. Connect refrigerant piping to air-cooled condensing units; maintain required access to unit. Install furnished field-mounted accessories.
- C. Ground equipment.
- D. Tighten electrical connectors and terminals according to manufacturer's published torque-tightening values. Where manufacturer's torque values are not indicated, use those specified in UL 486A and UL 486B.

3.3. CONDENSING UNIT FIELD QUALITY CONTROL

- A. Leak Test: After installation, charge systems with refrigerant and oil and test for leaks. Repair leaks and replace lost refrigerant and oil.
- B. Operational Test: After electrical circuitry has been energized, start units to confirm proper operation, product capability, and compliance with requirements.
- C. Test and adjust controls and safeties. Replace damaged and malfunctioning controls and equipment.
- D. Remove and replace malfunctioning units with new units and retest.

3.4. CONDENSING UNIT CLEANING

- A. After completing system installation, including outlet fittings and devices, inspect exposed finish. Clean units to remove dirt and construction debris and repair damaged finishes.

3.5. CONDENSING COMMISSIONING

- A. Verify that units are installed and connected according to the Contract Documents.
- B. Complete installation and startup checks according to manufacturer's written instructions and do the following:
- C. Inspect for physical damage to unit casing.
- D. Verify that access doors move freely and are weathertight.
- E. Clean units and inspect for construction debris.
- F. Check that all bolts and screws are tight.
- G. Adjust vibration isolation and flexible connections.
- H. Verify that controls are connected and operational.
- I. Lubricate bearings on fans.
- J. Verify that fan wheel is rotating in the correct direction and is not vibrating or binding.
- K. Adjust fan belts to proper alignment and tension.
- L. Start unit according to manufacturer's written instructions.
- M. Complete manufacturer's starting checklist.
- N. Measure and record airflow over coils.
- O. Check operation of condenser capacity control device.
- P. Verify that vibration isolation and flexible connections properly dampen vibration transmission to structure.
- Q. After startup and performance test, lubricate bearings and adjust belt tension.

3.6. CONDENSING UNIT DEMONSTRATION

- A. Startup Services: Engage a factory-authorized service representative to train Owner's maintenance personnel as specified below:
- B. Train Owner's maintenance personnel on procedures and schedules related to startup and shutdown, troubleshooting, servicing, and preventive maintenance.
- C. Schedule training with Owner, through Architect, with at least 7 days' advance notice.

END OF SECTION 236200

SECTION 237313 – MODULAR AIR HANDLING UNITS

PART 1 - GENERAL

1.1. RELATED DOCUMENTS

- A. Reference Section 230010.
- B. Drawings and general provisions of the Contract, including General and Supplementary Conditions and Division 1 Specification Sections, apply to this Section.

1.2. SUBMITTALS

- A. Product Data: Include rated capacities, furnished specialties, and accessories for each type of product indicated and scheduled.
- B. Shop Drawings: Detail equipment assemblies and indicate dimensions, weights, loads, required clearances, method of field assembly, components, and location and size of each field connection.
- C. Field quality-control test reports.
- D. Operation and maintenance data.

PART 2 - PRODUCTS

2.1. GENERAL

- A. Furnish and install where shown on plans air-handling units as hereinafter specified, and indicated in the schedule on the plans. All air handling units shall be by one manufacturer.
- B. Equivalents by Carrier, Daikin Applied, York.
- C. All units shall be tested, rated and certified as complete units in accordance with ARI Standard 430-66 and shall bear the ARI seal. Units shall be factory built and factory tested.

2.2. UNIT

A. CASING

- 1. All units shall be of quality construction, braced, and reinforced for service intended. Removable panels (minimum 18 gauge) shall provide access to all internal parts. A double drain pan with glass fiber insulation between pans shall be furnished to meet requirements of NFPA-90A. Horizontal units shall have the drain pan extended under both fan and coil sections. Drain pans shall have a drain connection on both sides of unit. All unit panels shall be double wall 2" insulated. Provide two fan section hinged and latched access doors. Access doors shall be double wall with heavy duty ventlock style handle.

B. FANS

- 1. Centrifugal fans shall be of forward curved type with each fan wheel dynamically balanced and tested while installed in unit casing. Fans shall not pass through their first critical speed at any cataloged RPM. Bearings shall have a 200,000 hour average life and shall be greased lubricated with grease fittings extended to the drive side of the unit casing.

C. FILTER MIXING BOXES

- 1. Air handling units shall be furnished with a combination mixing and medium capacity filter box with full size hinged access door for filter removal. Provide 2" throw away filters. FARR 30/30 or equal. Access door shall be double wall with heavy duty ventlock style handle.

D. MOTORS

- 1. Motors shall be mounted on an adjustable mount furnished by manufacturer. All drives shall be adjustable V-belt type suitable for adjustment to within plus or minus 10% of required RPM and selected at 1.4 x MHP. BHP for each unit shall include belt and drive losses. Unit manufacturer shall provide an enclosed belt guard with hole located to take RPM readings unless motors are internally mounted. Where required, motors shall be capable of operating in conjunction with a variable speed controller. Unit manufacturer shall balance fan at 100 RPM increments up to fan maximum design RPM. Motors, shall be TEFC, with full size double wall access door with heavy duty ventlock style handles and view window where internally mounted for inspection. Provide one additional sheave per unit. First sheave shall be of the adjustable type for balancing, and shall be replaced with a fixed sheave at the completion of the system balance.

E. COILS

- 1. Cooling and heating coils shall be of the same manufacturer as the air handling unit. ARI Standard 410 shall certify capacities.

2. Aluminum plate fins with collars drawn, belled, and firmly bonded to copper tubes by mechanical expansion of tubes. No soldering or tinning shall be used in the bonding process. Coils shall have galvanized steel casing and shall be mounted pitched in the casing. Coils shall be removable through the unit panel. Coils shall be proof tested at 300 psig air pressure under water.
3. Cooling coils shall be sized to provide a face velocity of 500 feet per minute or less. If velocity exceeds 500 feet per minute, the coil shall be certified to not experience water carry-over at an air flow 10% greater than scheduled.

F. VIBRATION ISOLATION

1. Each air handling unit shall be mounted on spring type vibration isolators meeting specification Section "Mechanical Sound and Vibration Control"

2.3. EXECUTION

A. EXAMINATION

1. Examine areas and conditions for compliance with requirements for installation tolerances and other conditions affecting performance.
2. Examine roughing-in of steam, hydronic, and condensate drainage piping systems and electrical services to verify actual locations of connections before installation.
3. Proceed with installation only after unsatisfactory conditions have been corrected.

B. INSTALLATION

1. Concrete Bases: Install floor mounting units on 3 1/2-inch-high concrete bases. See Division 23 Section "Basic Mechanical Materials and Methods" for concrete base materials and fabrication requirements.
2. Install modular indoor air-handling units with the following vibration and seismic-control devices. Vibration and seismic-control devices are specified in Division 23 Section "Mechanical Vibration and Seismic Controls."
3. Units with Internally Isolated Fans: Secure units to anchor bolts installed in concrete bases.
4. Floor-Mounted Units: Support on concrete bases using neoprene pads. Secure units to anchor bolts installed in concrete bases.
5. Floor-Mounted Units: Support on concrete bases using housed-spring isolators. Secure units to anchor bolts installed in concrete bases.
6. Suspended Units: Suspend units from structural-steel support frame using threaded steel rods and spring hangers.
7. Arrange installation of units to provide access space around modular indoor air-handling units for service and maintenance.

C. CONNECTIONS

1. Piping installation requirements are specified in other Division 23 Sections. Drawings indicate general arrangement of piping, fittings, and specialties.
2. Install piping adjacent to machine to allow service and maintenance.
3. Connect piping to modular indoor air-handling units mounted on vibration isolators with flexible connectors.
4. Connect condensate drain pans. Extend to nearest equipment or floor drain. Construct deep trap at connection to drain pan and install cleanouts at changes in direction.
5. Hot- and Chilled-Water Piping: Comply with applicable requirements in Division 23 Sections for hydronic piping. Connect to supply and return coil tapplings with shutoff or balancing valve and union or flange at each connection.
6. Steam and Condensate Piping: Comply with applicable requirements in Division 23 Sections for Steam Piping. Connect to supply and return coil tapplings with shutoff valve and union or flange at each connection.
7. Refrigerant Piping: Comply with applicable requirements in Division 23 Sections for Refrigerant Piping. Connect to supply and return coil tapplings with shutoff valve and union or flange at each connection.
8. Duct installation and connection requirements are specified in other Division 23 Sections. Drawings indicate general arrangement of ducts and duct accessories. Make final duct connections with flexible connections.
9. Electrical: Comply with applicable requirements in Division 26 Sections for power wiring, switches, and motor controls.
10. Ground equipment according to Division 26 Section "Grounding"
11. Tighten electrical connectors and terminals according to manufacturer's published torque-tightening values. If manufacturer's torque values are not indicated, use those specified in UL 486A and UL 486B.

D. FIELD QUALITY CONTROL

1. Manufacturer's Field Service: Engage a factory-authorized service representative to inspect field-assembled components and equipment installation, including piping and electrical connections. Report results in writing.
2. Leak Test: After installation, fill water and steam coils with water and test coils and connections for leaks. Repair leaks and retest until no leaks exist.
3. Charge refrigerant coils with refrigerant and test for leaks. Repair leaks and retest until no leaks exist.
4. Fan Operational Test: After electrical circuitry has been energized, start units to confirm proper motor rotation and unit operation. Remove malfunctioning units, replace with new units, and retest.
5. HEPA Filter Operational Test: Pressurize housing to a minimum of 3-inch wg or to designed operating pressure, whichever is higher; test housing joints, door seals, and sealing edges of filter with soapy water to check for air leaks.
6. Test and adjust controls and safeties. Replace damaged and malfunctioning controls and equipment.

E. STARTUP SERVICE

1. Engage a factory-authorized service representative to perform startup service.
2. Final Checks before Startup: Perform the following:
 - a. Verify that shipping, blocking, and bracing are removed.
 - b. Verify that unit is secure on mountings and supporting devices and that connections to piping, ducts, and electrical systems are complete. Verify that proper thermal-overload protection is installed in motors, starters, and disconnect switches.
 - c. Perform cleaning and adjusting specified in this Section.
 - d. Disconnect fan drive from motor, verify proper motor rotation direction, and verify free fan wheel rotation and smooth bearing operations. Reconnect fan drive system, align belts, and install belt guards.
 - e. Lubricate bearings, pulleys, belts, and other moving parts with factory-recommended lubricants.
 - f. Set zone dampers to fully open position for each zone.
 - g. Set face-and-bypass dampers to full face flow.
 - h. Set outside- and return-air mixing dampers to minimum outside-air setting.
 - i. Comb coil fins for parallel orientation.
 - j. Install clean filters.
 - k. Verify that manual and automatic volume control and fire and smoke dampers in connected duct systems are in fully open position.
 - l. Starting procedures for modular indoor air-handling units include the following:
 - i. Energize motor; verify proper operation of motor, drive system, and fan wheel. Adjust fan to indicated rpm. Replace fan and motor pulleys as required to achieve design conditions.
 - ii. Measure and record motor electrical values for voltage and amperage.
 - iii. Manually operate dampers from fully closed to fully open position and record fan performance.
3. Refer to Division 23 Section "Testing, Adjusting, and Balancing" for modular indoor air-handling system testing, adjusting, and balancing.

F. ADJUSTING

- a. Adjust damper linkages for proper damper operation.

G. CLEANING

- a. Clean modular indoor air-handling units internally, on completion of installation, according to manufacturer's written instructions. Clean fan interiors to remove foreign material and construction dirt and dust. Vacuum clean fan wheels, cabinets, and coils entering air face.
- b. After completing system installation and testing, adjusting, and balancing modular indoor air-handling and air-distribution systems, clean filter housings and install new filters.

H. DEMONSTRATION

- a. Engage a factory-authorized service representative to train Owner's maintenance personnel to adjust, operate, and maintain modular indoor air-handling units.

END OF SECTION 237313

SECTION 237416 – ROOFTOP HEATING/COOLING UNITS (3-20 TON)

PART 1 - GENERAL

1.1. RELATED DOCUMENTS

- A. Reference Section 230010.
- B. Drawings and general provisions of the Contract, including General and Supplementary Conditions and Division 1 Specification Sections, apply to this Section.

1.2. SUBMITTALS

- A. Product Data: Include rated capacities, furnished specialties, and accessories for each type of product indicated and scheduled.
- B. Shop Drawings: Detail equipment assemblies and indicate dimensions, weights, loads, required clearances, method of field assembly, components, and location and size of each field connection.
- C. Field quality-control test reports.
- D. Operation and maintenance data.

PART 2 PRODUCTS

2.1. GENERAL

- A. Provide where shown on plans, rooftop units as hereinafter specified and indicated in the schedule.
- B. Equivalents by Carrier, York, Daikin Applied, Lennox, Aeon.

2.2. UNIT

- A. Provide dedicated downflow or horizontal gas heating electric cooling rooftop air handling units capable of operating range between 115 deg F and 0 deg F cooling as shown on plans. Cooling performance shall be rated in accordance with DOE and /or ARI testing procedures. Unit shall be factory assembled, internally wired, fully charged with R-410a and 100 percent run-tested before leaving the factory. Wiring internal to the unit shall be colored and numbered. Unit shall be UL listed and labeled, classified in accordance to ANSI Z21.47 for gas-fired central furnaces and UL 1995/CAN/CSA No. 236-M90 for central cooling air conditioners.
- B. Unit casing shall be constructed of zinc coated, min. 18 ga., galvanized steel. Exterior surfaces shall be cleaned, phosphatized and finished with a weather-resistant baked enamel finish. Unit's surface shall be tested 500 hours in a salt spray test in compliance with ASTM B117. Cabinet construction shall allow for all maintenance on one side of the unit. Service panels shall be hinged with cam latch handles and be removable while providing a water and airtight seal. The unit's base pan shall have no penetrations within the perimeter of the curb other than the raised 1-1/8" high supply/return openings to provide an added water integrity precaution, if the condensate drain backs up. The base of the unit shall have provisions for forklift and crane lifting. The top cover shall be one piece or where seams exist, it shall be double hemmed and gasket sealed.
- C. Unit shall have scroll compressor(s). Motor shall be suction gas-cooled and shall have a voltage utilization range of plus or minus 10 percent of unit nameplate voltage. Crankcase heater, internal temperature and current-sensitive motor overloads shall be included for maximum protection. Internal spring isolation and sound muffling shall be provided. External high pressure cutout shall be provided. Low pressure switches shall be standard.
- D. Each refrigerant circuit shall have independent fixed orifice expansion devices, service pressure ports and refrigerant line filter driers. An area shall be provided for replacement suction line driers.
- E. Provide internally finned 3/8" copper tubes mechanically bonded to configured aluminum plate fin evaporator and condenser coils. Coils shall be leak tested at the factory to ensure pressure integrity. The evaporator coil and condenser coil shall be leak tested to 200 psig and pressure tested to 450 psig. Cooling coils shall be provided that do not carryover moisture with a 10% velocity safety factor.
- F. The heating section shall have a drum and tube heat exchanger design using stainless steel components. A forced combustion blower shall supply premixed fuel to a single burner ignited by a pilotless hot surface ignition system. A negative pressure gas valve shall be used that requires blower operation to initiate gas flow. On an initial call for heat, the combustion blower shall purge the heat exchanger 45 seconds before ignition. After three unsuccessful attempts, the entire heating system shall be locked out until manually reset at the thermostat. Unit shall be suitable for use with natural gas. All units shall have a minimum two-stage heating. VAV units shall have modulating burners with a minimum of 5:1 turndown.
- G. Hot Gas Reheat: The Dehumidification System shall be factory-installed in unit round tube plate fin condenser coils, and shall provide greater dehumidification of the occupied space by two modes of dehumidification operations beside its normal design cooling mode:
 - 1. Subcooling mode further sub cools the hot liquid refrigerant leaving the condenser coil when both temperature and humidity in the space are not satisfied.
 - 2. Hot gas reheat mode shall mix a portion of the hot gas from the discharge of the compressor with the

- hot liquid refrigerant leaving the condenser coil to create a two-phase heat transfer in the system, resulting in a neutral leaving air temperature when only humidity in the space is not satisfied.
3. Include head pressure controller.
- H. The outdoor fans shall be direct-drive, statically and dynamically balanced, draw-through in the vertical discharge position. The fan motor shall be permanently lubricated and have built-in thermal overload protection.
 - I. Unit shall have belt driven, FC centrifugal fans with adjustable motor sheaves. Unit shall have an adjustable idler-arm assembly for quick-adjustment to fan belts and motor sheaves. All motors shall be thermally protected. Oversized motors shall be available for high static operations. Refer to schedule.
 - J. Unit shall be completely factory wired with necessary controls and contactor pressure lugs or terminal block for power wiring. Units shall provide an external location for mounting fused disconnect device. Micro-processor controls shall be provided for all 24 volt control functions. The resident control algorithms shall make all heating, cooling and/or ventilating decisions in response to electronic signals from sensors measuring indoor and outdoor temperatures.
 - K. Provide minimum 14" tall roof curb designed to mate with the downflow unit and provide support and a watertight installation. Verify thickness of insulation at each unit and provide curb extension or taller curb to maintain top of curb a minimum of 10" above roof. The roof curb design shall allow field-fabricated rectangular supply/return ductwork to be connected directly to the curb. Curb design shall comply with NRCA requirements. Curb shall ship knocked down for field assembly and include wood nailer strips. Provide sloped curb as required for level unit installation.
 - L. Provide circuit board to interface unit with specified controls.
 - M. Economizer shall be factory installed. The assembly includes - fully modulating 0-100 percent motor and dampers, barometric relief, 10% minimum position setting, preset linkage, wiring harness with plug and fixed dry bulb control.
 - N. Provide pleated media MERV 8 two-inch filters.
 - O. Provide unit with louvered hail guards.
 - P. When scheduled or called for, provide service receptacle as part of unit powered ahead of the disconnecting means with in-use cast iron cover.
 - Q. Provide low ambient accessories to allow operation to 30 degrees F.
 - R. SCHEDULES
 1. See schedule on plans for capacity and additional characteristics

PART 3 EXECUTION

3.1. INSTALLATION

- A. Install units level and plumb, maintaining manufacturer's recommended clearances.
- B. Curb Support: Install roof curb on roof structure, level and secure, according to NRCA's "Low-Slope Membrane Roofing Construction Details Manual," Illustration "Raised Curb Detail for Rooftop Air Handling Units and Ducts." Install and secure rooftop air conditioners on curbs and coordinate roof penetrations and flashing with roof construction.
- C. Isolation Curb Support: Install units scheduled for vibration isolation on isolation curbs and install flexible duct connectors and the following vibration isolation and seismic-control devices. Flexible duct connectors are specified in Division 23 Section "Duct Accessories." Vibration isolation and seismic-control devices are specified in Division 23 Section "Mechanical Vibration and Seismic Controls."
- D. Secure units to curb support with anchor bolts.
- E. Coordinate height of curb with roof insulation thickness and roof slope to have a minimum of 10" above the finished roof level.

3.2. CONNECTIONS

- A. Piping installation requirements are specified in other Division 23 Sections. Drawings indicate general arrangement of piping, fittings, and specialties.
- B. All exterior control wiring shall be installed in conduit.
- C. Install piping adjacent to machine to allow service and maintenance.
- D. Gas Piping: Comply with applicable requirements in Division 22 Sections for Fuel Gas Piping. Connect gas piping to burner, full size of gas train inlet, and connect with union and shutoff valve with sufficient clearance for burner removal and service.
- E. Duct installation and connection requirements are specified in other Division 23 Sections. Drawings indicate general arrangement of ducts and duct accessories. Make final duct connections with flexible connections.
- F. Install ducts to termination in roof curb.
- G. Remove roof decking only as required for passage of ducts. Do not cut out decking under entire roof curb.
- H. Terminate return-air duct through roof structure and insulate space between roof and bottom of unit with 2-inch-thick, acoustic duct liner.
- I. Electrical System Connections: Comply with applicable requirements in Division 26 Sections for power wiring,

switches, and motor controls.

- J. Ground equipment according to Division 26 Section "Grounding"
- K. Tighten electrical connectors and terminals according to manufacturer's published torque-tightening values. If manufacturer's torque values are not indicated, use those specified in UL 486A and UL 486B.

3.3. FIELD QUALITY CONTROL

- A. Manufacturer's Field Service: Engage a factory-authorized service representative to inspect field-assembled components and equipment installation, including connections. Report results in writing.
- B. Perform the following field quality-control tests and inspections and prepare test reports:
 - 1. After installing rooftop air conditioners and after electrical circuitry has been energized, test units for compliance with requirements.
 - 2. Inspect for and remove shipping bolts, blocks, and tie-down straps.
 - 3. Operational Test: After electrical circuitry has been energized, start units to confirm proper motor rotation and unit operation.
 - 4. Test and adjust controls and safeties. Replace damaged and malfunctioning controls and equipment.
 - 5. Remove malfunctioning units, replace with new units, and retest as specified above.

3.4. STARTUP SERVICE

- A. Engage a factory-authorized service representative to perform startup service.
- B. Complete installation and startup checks according to manufacturer's written instructions and do the following:
 - 1. Inspect for visible damage to unit casing.
 - 2. Inspect for visible damage to furnace combustion chamber.
 - 3. Inspect for visible damage to compressor, air-cooled outside coil, and fans.
 - 4. Inspect internal insulation.
 - 5. Verify that labels are clearly visible.
 - 6. Verify that clearances have been provided for servicing.
 - 7. Verify that controls are connected and operable.
 - 8. Verify that filters are installed.
 - 9. Clean outside coil and inspect for construction debris.
 - 10. Clean furnace flue and inspect for construction debris.
 - 11. Connect and purge gas line.
 - 12. Adjust vibration isolators.
 - 13. Inspect operation of barometric dampers.
 - 14. Lubricate bearings on fan.
 - 15. Inspect fan-wheel rotation for movement in correct direction without vibration and binding.
 - 16. Adjust fan belts to proper alignment and tension.
 - 17. Start unit according to manufacturer's written instructions.
 - 18. Start refrigeration system in summer only.
 - 19. Complete startup sheets and attach copy with Contractor's startup report.
 - 20. Inspect and record performance of interlocks and protective devices; verify sequences.
 - 21. Operate unit for an initial period as recommended or required by manufacturer.
 - 22. Perform the following operations for both minimum and maximum firing and adjust burner for peak efficiency. Adjust pilot to stable flame.
 - 23. Measure gas pressure on manifold.
 - 24. Measure combustion-air temperature at inlet to combustion chamber.
 - 25. Measure flue-gas temperature at furnace discharge.
 - 26. Calibrate thermostats.
 - 27. Adjust and inspect high-temperature limits.
 - 28. Inspect outside-air dampers for proper stroke and interlock with return-air dampers.
- C. Start refrigeration system and measure and record the following:
 - 1. Coil leaving-air, dry- and wet-bulb temperatures.
 - 2. Coil entering-air, dry- and wet-bulb temperatures.
 - 3. Outside-air, dry-bulb temperature.
 - 4. Outside-air-coil, discharge-air, dry-bulb temperature.
- D. Inspect controls for correct sequencing of heating, mixing dampers, refrigeration, and normal and emergency shutdown.
- E. Measure and record the following minimum and maximum airflows. Plot fan volumes on fan curve.
 - 1. Supply-air volume.
 - 2. Return-air volume.
 - 3. Relief-air volume.

4. Outside-air intake volume.
 - F. Simulate maximum cooling demand and inspect the following:
 1. Compressor refrigerant suction and hot-gas pressures.
 2. Short circuiting of air through outside coil or from outside coil to outside-air intake.
 - G. Verify operation of remote panel, including pilot-light operation and failure modes. Inspect the following:
 1. High-limit heat exchanger.
 2. Warm-up for morning cycle.
 3. Freezestat operation.
 4. Economizer to limited outside-air changeover.
 5. Alarms.
 - H. After startup and performance testing, change filters, vacuum heat exchanger and cooling and outside coils, lubricate bearings, adjust belt tension, and inspect operation of power vents.
 - I. Provide one spare set of clean filters and deliver to owner.
- 3.5. ADJUSTING
- A. Adjust initial temperature and humidity set points.
 - B. Set field-adjustable switches and circuit-breaker trip ranges as indicated.
 - C. Occupancy Adjustments: When requested within 12 months of date of Substantial Completion, provide on-site assistance in adjusting system to suit actual occupied conditions. Provide up to two visits to site outside normal occupancy hours for this purpose, without additional cost.
- 3.6. DEMONSTRATION
- A. Engage a factory-authorized service representative to train Owner's maintenance personnel to adjust, operate, and maintain rooftop air conditioners.

END OF SECTION 237416

SECTION 238200 – ROOFTOP EQUIPMENT SUPPORTS AND PLATFORMS

PART 1 - GENERAL

1.1. RELATED DOCUMENTS

- A. Reference Section 230010.
- B. Drawings and general provisions of the Contract, including General and Supplementary Conditions and Division 1 Specification Sections, apply to this Section.

1.2. SUBMITTALS

- A. Product Data: Include rated capacities, furnished specialties, and accessories for each type of product indicated and scheduled.
- B. Shop Drawings: Detail equipment assemblies and indicate dimensions, weights, loads, required clearances, method of field assembly, components, and location and size of each field connection.
- C. Field quality-control test reports.
- D. Operation and maintenance data.

PART 2 PRODUCTS

2.1. GENERAL

- A. Provide complete systems as scheduled on plans by one manufacturer.
- B. Equivalents by Big Foot Systems, approved equal

2.2. UNIT

- A. Construction
 1. Constructed to the following standards:
 - a. BS8000-4: Workmanship on building sites. Code of practice for waterproofing
 - b. BS6229: Code of practice for flat roofs with continuously supported coverings
 - c. Building Regulations (E & W) Part L: Conservation of Fuel and Power

- d. BS EN 1850-1: Determination of visible defects
 - e. BS EN 1107-1: Flexible sheets for waterproofing. Determination of dimensional stability
2. Metal framework:
 - a. Hot dip galvanized carbon steel: BS EN 10219-1. Welding standard: BS EN ISO 15614-1
 - b. Galvanizing: BS EN ISO 1461
 - c. Salt mist testing: BS EN 60068-2-52
 - d. Test Kb severity 1
 3. Plastic foot:
 - a. Nylon 6 B601L 30% glass fibre filled
 4. Wind Loading:
 - a. Design dependent, suitable for wind exposed environments, up to wind speeds of 100mph
 5. Height Adjustability:
 - a. To suit several height requirements, there 3 variations in height available. Standard—adjustable between 295-400mm (11 39/64-15 3/4); Long Stud—adjustable between 295-620mm (11 39/64-24 13/32); Long Box— between 725-830mm (28 35/64-32 43/64)
 6. Roof Surface:
 - a. Suitable for any roof surface including but not limited to PVC membrane, mastic asphalt, insulation, and concrete roof finishes
 7. Working Conditions:
 - a. Suitable for internal or external applications in temperatures between -40oC to +80oC
 8. Marine Environment:
 - a. Salt mist test conducted in accordance with ASTM B117-11 to simulate an accelerated environmental test. The results validate the 10-year product guarantee issued by Big Foot Systems
 9. Pricing Contact:
 - a. Robert Boesch
 - b. Big Foot Systems
 - c. 830-225-3998
 - d. robert.boesch@bigfootsupport.com

PART 3 EXECUTION

3.1. EXAMINATION

- A. Examine areas to receive units for compliance with requirements for installation tolerances and other conditions affecting performance.
- B. Examine rough-ins for piping and electrical connections to verify actual locations before unit installation.
- C. Proceed with installation only after unsatisfactory conditions have been corrected.

3.2. COORDINATION

- A. Obtain all equipment information to properly design and construct supports.
- B. Coordinate with other trades for ancillary mounting of piping, conduit, etc.
- C. Coordinate minimum height off the ground/roof as shown on details or as required for proper service.
- D. Maximum combined height of the frame and equipment, if limited:
- E. Wind Protected: yes or no or partially (meaning 1 or more sides):
- F. Type of Roof (TPO, Asphalt, Direct Concrete, Metal):
- G. Roof Pitch/Slope:

END OF SECTION 238200

SECTION 238216 – OPEN COIL DUCT HEATERS

PART 1 - GENERAL

1.1. RELATED DOCUMENTS

- A. Reference Section 230010.
- B. Drawings and general provisions of the Contract, including General and Supplementary Conditions and Division 1 Specification Sections, apply to this Section.

1.2. SUBMITTALS

- A. Product Data: Include rated capacities, furnished specialties, and accessories for each type of product indicated and scheduled.
- B. Shop Drawings: Detail equipment assemblies and indicate dimensions, weights, loads, required clearances, method of field assembly, components, and location and size of each field connection.
- C. Field quality-control test reports.
- D. Operation and maintenance data.

PART 2 PRODUCTS

A. GENERAL

- 1. Provide complete systems as scheduled on plans by one manufacturer.
- 2. Equivalents by Indeeco, Tutco, Greenheck, Thermolec or Brasch.

B. UNITS

- 1. Approvals - Heaters and panelboards shall meet the requirements of the National Electrical Code and shall be listed by Underwriters' Laboratories for zero clearance to combustible surfaces and for use with heat pumps and air conditioning equipment.
- 2. Heating elements shall be open coil, 80% nickel, 20% chromium, type A resistance wire. Type C alloys containing iron or other alloys are not acceptable. Coils shall be machine crimped into stainless steel terminals extending at least 1" into the airstream and all terminal hardware shall be stainless steel. Coils shall be supported by ceramic bushings staked into supporting brackets.
- 3. Heater frames and terminal boxes shall be corrosion-resistant steel. Unless otherwise indicated, the terminal box shall be NEMA 1 construction and shall be provided with a hinged, latching cover and multiple concentric knockouts for field wiring.
- 4. All heaters shall be furnished with a disc type, automatic reset thermal cutout for primary over temperature protection. Heater shall also be furnished with disc type, load-carrying manual reset thermal cutouts, factory wired in series with heater stages for secondary protection. Heat limiters or other fusible over-temperature devices are not acceptable.
- 5. Heaters shall be rated for the voltage, phase and number of heating stages indicated in the schedule. All three-phase heater shall have equal, balanced, three-phase stages. All internal wiring shall be stranded copper with 105 deg C. insulation and shall be terminated in crimped connectors or box lugs.
- 6. Terminal blocks shall be provided for all field wiring and shall be sized for installation of 75 deg C. copper wire rated in accordance with NEC requirements.
- 7. Airflow switch for negative pressure operation.
- 8. "Low Airflow" and "Heater On" pilot lights.
- 9. Heaters shall be supplied with the following thermostats:
- 10. Pilot duty three stage room thermostat.
- 11. General: Linear thermal cut-out shall be factory installed to automatically shut off heater in event of overheating and reactivate heater when temperature return to normal. Raceway cover kit for providing an enclosed raceway is standard. The complete heater shall have a height of 6 3/4" and a depth of 2 1/2". Heaters shall have UL approval for mounting on any floor surface including carpeting.

PART 3 EXECUTION

3.1. EXAMINATION

- A. Examine ducts, plenums, and casings to receive air coils for compliance with requirements for installation tolerances and other conditions affecting coil performance.
- B. Proceed with installation only after unsatisfactory conditions have been corrected.

3.2. INSTALLATION

- A. Install coils level and plumb
- B. Install coils in metal ducts and casings constructed according to SMACNA's "HVAC Duct Construction Standards, Metal and Flexible", and "Ducted Electric Heat Guide".
- C. Clean coils using materials and methods recommended in writing by manufacturers, and clean inside of

casings and enclosures to remove dust and debris.

3.3. CONNECTIONS

- A. Connect wiring according to Division 26.

3.4. FIELD QUALITY CONTROL

- A. Perform the following tests and inspections:
1. Operational Test: After electrical circuitry has been energized, operate electric coils to confirm proper unit operation.
 2. Test and adjust controls and safeties. Replace damaged and malfunctioning controls and equipment.
- B. Prepare test and inspection reports.

END OF SECTION 238216

**DIVISION 26
TABLE OF CONTENTS**

SECTION 260010 – ELECTRICAL PROVISIONS
SECTION 260011 – BASIC ELECTRICAL MATERIALS AND METHODS
SECTION 260013 – PROJECT COORDINATION
SECTION 260505 – ELECTRICAL DEMOLITION
SECTION 260519 – WIRE AND CABLE
SECTION 260526 – GROUNDING
SECTION 260529 – HANGERS & SUPPORTS FOR ELECTRICAL SYSTEMS
SECTION 260533 – RACEWAYS AND BOXES
SECTION 260553 – ELECTRICAL IDENTIFICATION
SECTION 262726 – WIRING DEVICES
SECTION 262816 – ENCLOSED SWITCHES AND CIRCUIT BREAKERS
SECTION 262913 – ENCLOSED CONTROLLERS

SECTION 260010 – ELECTRICAL PROVISIONS

PART 1 - GENERAL

1.1. RELATED DOCUMENTS

- A. All contract documents including drawings, alternates, addenda and modifications and general provisions of the Contract, including General and Supplementary Conditions and all other Division Specification Sections, apply to work of this section. All preceding and following sections of this specification division are applicable to the Electrical Contractor, all sub-contractors, and all material suppliers.

1.2. SCOPE OF WORK

- A. This DIVISION requires the furnishing and installing of complete functioning Electrical systems, and each element thereof, as specified or indicated on Drawings or reasonably inferred, including every article, device or accessory reasonably necessary to facilitate each system's functioning as indicated by the design and the equipment specified. Elements of the Work include materials, labor, supervision, supplies, equipment, transportation, and utilities.
- B. In case of an inconsistency between the Drawings and Specifications or within either document, the better quality or the greater quantity of work shall be provided in accordance with the Architect or Engineer's interpretation.
- C. Refer to Architectural, Structural and Mechanical Drawings and all other contract documents and to relevant equipment drawings and shop drawings to determine the extent of clear spaces and make all offsets required to clear equipment, beams and other structural members to facilitate concealing conduit in the manner anticipated in the design.

1.3. SPECIFICATION FORM AND DEFINITIONS

- A. The Engineer indicated in these specifications is Pearson Kent McKinley Raaf Engineers LLC. 13300 W 98th Street, Lenexa, KS 66215, PHONE 913-492-2400, EMAIL admin@pkmreng.com.
- B. Contractor, wherever used in these specifications, shall mean the Company that enters into contract with the Owner to perform this section of work.
- C. When a word, such as "proper", "satisfactory", "equivalent", and "as directed", is used, it requires the Architect-Engineer's review.
- D. "PROVIDE" means to supply, purchase, transport, place, erect, connect, test, and turn over to Owner, complete and ready for regular operation, the particular Work referred to.
- E. "INSTALL" means to join, unite, fasten, link, attach, set up, or otherwise connect together before testing and turning over to Owner, complete and ready for regular operation, the particular Work referred to.
- F. "FURNISH" means to supply all materials, labor, equipment, testing apparatus, controls, tests, accessories, and all other items customarily required for the proper and complete application for the particular Work referred to.
- G. "WIRING" means the inclusion of all raceways, fittings, conductors, connectors, tape, junction and outlet boxes, connections, splices, and all other items necessary and/or required in connection with such Work.
- H. "CONDUIT" means the inclusion of all fittings, hangers, supports, sleeves, etc.
- I. "AS DIRECTED" means as directed by the Architect/Engineer, or his representative.
- J. "CONCEALED" means embedded in masonry or other construction, installed behind wall furring or within double partitions, or installed above hung ceilings.

1.4. QUALIFICATIONS

- A. The contractors responsible for work under this section shall have completed a job of similar scope and magnitude within the last 3 years. The contractors shall employ an experienced, competent and adequate work force licensed in their specific trade and properly supervised at all times. Unlicensed workers and general laborers shall be adequately supervised to insure competent and quality work and workmanship required by this contract and all other regulations, codes and practices. At all times the contractors shall comply with all applicable local, state and federal guidelines, practices and regulations. Contractor may be required to submit a statement of qualifications upon request before any final approval and selection. Failure to be able to comply with these requirements is suitable reason for rejection of a bid.

1.5. LOCAL CONDITIONS

- A. The contractor shall visit the site and determine the existing local conditions affecting the work required. Failure to determine site conditions or nature of existing or new construction will not be considered a basis for granting additional compensation.

1.6. CONTRACT CHANGES

- A. Changes or deviations from the contract documents; including those for extra or additional work must be submitted in writing for review of Architect-Engineer. No verbal change orders will be recognized.

1.7. LOCATIONS AND INTERFERENCES

- A. Locations of equipment, conduit and other electrical work are indicated diagrammatically by electrical drawings. Layout work from dimensions on Architectural and Structural Drawings. Verify equipment size from manufacturers shop drawings.
 - 1. Contractor shall be responsible for confirming adequate working space (depth, width, and height) is maintained about all equipment as required per applicable sections of the NEC, including all entrance and egress requirements.
 - 2. Coordinate with other trades to verify adequate Dedicated Equipment Space is maintained about all equipment as required per NEC.
- B. Study and become familiar with contract drawings of other trades and in particular general construction drawings and details in order to obtain necessary information for figuring installation. Cooperate with other workmen and install work in such a way to avoid interference with their Work. Minor deviations, not affecting design characteristics, performance or space limitation may be permitted if reviewed prior to installation by Architect-Engineer.
- C. Any conduit, apparatus, appliance or other electrical item interfering with proper placement of other work as indicated on drawings, specified, or required, shall be removed, relocated and reconnected without extra cost. Damage to other Work caused by this contractor, subcontractor, workers or any cause whatsoever, shall be restored as specified for new work.
- D. Do not scale electrical drawings for dimensions. Accurately layout work from dimensions indicated on Architectural drawings unless they are found to be in error.

1.8. PERFORMANCE

- A. Final acceptance of work shall be subject to the condition that all systems, equipment, apparatus and appliances operate satisfactorily as designed and intended. Work shall include required adjustment of systems and control equipment installed under this specification division.
- B. The Contractor warrants to the Owner and Architect-Engineer the quality of materials, equipment, workmanship and operation of equipment provided under this specification division for a period of one year from and after completion of building and acceptance of mechanical systems by Owner.

1.9. WARRANTY

- A. The Contractor warrants to the Owner and Architect-Engineer that upon notice from them within a one year warranty period following date of acceptance, that all defects that have appeared in materials and/or workmanship, will be promptly corrected to original condition required by contract documents at Contractor's expense.
- B. The above warranty shall not supersede any separately stated warranty or other requirements required by law or by these specifications.

1.10. ALTERNATES

- A. Refer to General Requirements for descriptions of any alternates that may be included.

1.11. MATERIALS, EQUIPMENT AND SUBSTITUTIONS

- A. The intent of these specifications is to allow ample opportunity for the Contractor to use their ingenuity and abilities to perform the work to their and the Owner's best advantage, and to permit maximum competition in bidding on standards of materials and equipment required.
- B. Material and equipment installed under this contract shall be first class quality, new, unused and without damage.
- C. In general, these specifications identify required materials and equipment by naming one or more manufacturer's brand, model, catalog number and/or other identification. The first named manufacturer or product is used as the basis for design; other manufacturers named must furnish products consistent with specifications of first named product as determined by Engineer. Base bid proposal shall be based only on materials and equipment by manufacturers named, except as hereinafter provided.
- D. Where materials or equipment are described but not named, provide required items of first quality, adequate in every respect for intended use. Such items shall be submitted to Architect-Engineer for review prior to procurement.
- E. Materials and equipment proposed for substitutions shall be equal to or superior to that specified in construction, efficiency, utility, aesthetic design, and color as determined by Architect-Engineer whose decision shall be final and without further recourse. Physical size of substitute brand shall be no larger than space provided including allowances for access for installation and maintenance. Requests must be accompanied by two copies of complete descriptive and technical data including manufacturer's name, model and catalog number, photographs or cuts, physical dimensions, operating characteristics and any other information needed for comparison.

- F. If the Contractor wishes to incorporate products other than those named in the Base Bid Specifications they shall submit a request for approval of equivalency in writing no later than (10) ten calendar days prior to bid date. Substitutions after this may be refused at Engineers option. Equivalents will ONLY be considered approved when listed by addendum.
 - 1. In proposing a substitution prior to or subsequent to receipt of bids, include in such bid the cost of altering other elements of this project, including adjustments in mechanical or electrical service requirements necessary to accommodate such substitution.
- G. Within 10 working days after bids are received, the apparent low bidder shall submit to the Architect-Engineer for approval, three copies of a list of all major items of equipment they intend to provide. Within 30 working days after award of Contract, Contractor shall submit shop drawings for equipment and materials to be incorporated in work, for Architect-Engineer review. Where 30-day limit is insufficient for preparation of detailed shop drawings on major equipment or assemblies, Contractor shall submit manufacturer's descriptive catalog data and indicate date such detailed shop drawings will be submitted along with manufacturer's certification that order was placed within 30 working day limit.

1.12. ELECTRONIC PLAN FILES

- A. Electronic files of the contract documents may be available from the Engineer to successful bidders and manufacturers for a fee of \$50 per sheet, \$100 minimum and \$25 email/shipping charge. A release of liability form will be required along with payment prior to release of files.

1.13. OPENINGS, ACCESS PANELS AND SLEEVES

- A. This Contractor shall include the installation of all boxes, access panels and sleeves for openings required to install this work, except structural openings incorporated in the structural drawings. Sleeves shall be installed for all conduits passing through structural slabs and walls. Contractor shall set and verify the location of sleeves that pass through beams, as shown on structural plans. All floor and wall penetrations shall be sealed to meet fire-rating requirements.
- B. All penetrations through interior or exterior and rated or non-rated walls and floors shall be appropriately sealed prevent entry and movement of rodents and insects. Contractor shall coordinate their work with all other trades.

1.14. ARCHITECTURAL VERIFICATION AND RELATED DOCUMENTS

- A. Contractor shall consult all Architectural Drawings and specifications in their entirety incorporating and certifying all millwork, furniture, and equipment rough-in including utility characteristics such as voltage, phase, amperage, pipe sizes, duct sizes, including height, location and orientation. Shop drawings incorporating these requirements should be submitted to the Architect for approval prior to installation or rough in.

1.15. EXTENT OF CONTRACT WORK

- A. Provide electrical systems indicated on drawings, specified or reasonably implied. Provide every device and accessory necessary for proper operation and completion of electrical systems. In no case will claims for "Extra Work" be allowed for work about which Electrical Contractor could have been informed before bids were taken.
- B. Where specific information for devices, lights or equipment shown on the plans is missing, provide an allowance in the contract amount for furnishing a product reasonably implied by the level of other devices, lights and equipment provided in the contract documents.
- C. Electrical Contractor shall be familiar with equipment provided by other Contractors that require electrical connections and control. Follow circuiting shown on drawings for lighting, power and equipment connections.
- D. Make required electrical connections to equipment provided under Architectural and Mechanical divisions of this project. Receive and install electric control devices requiring field installation, wiring, and service connection. Equipment supplied by the automatic temperature control contractor shall be installed by the mechanical or automatic temperature control subcontractor. Make required internal field wiring modifications indicated on wiring diagrams of factory installed control systems for control sequence specified. These field modifications shall be limited to jumper connections and connection of internal wiring to alternate terminal block lugs. The cost for field modifications requiring rewiring of factory installed control systems for equipment provided by General or Mechanical Contractors shall be included in base bid of the respective contractor. All temperature control wiring shall be by a licensed electrician under the supervision of temperature control contractor.
- E. Check electrical data and wiring diagrams received from Mechanical Contractor of compliance with project voltages, wiring, controls and protective devices shown on electrical drawings. Promptly bring discrepancies found to attention of Architect-Engineer for a decision.
- F. Provide safety disconnect switches, contactors, and manual and magnetic motor starters for mechanical and electrical equipment requiring such devices. Omit these devices where included as part of factory installed prewired control systems provided with mechanical equipment. With exception of factory installed devices, provide safety disconnect switches, contacts and motor starters by one manufacturer to allow maximum interchangeability of repair parts and accessories for these devices.
- G. To maximum extent possible electrical controls in boiler rooms, equipment rooms, and control rooms shall be

grouped in accessible locations and arranged according to function. Where possible use group control panels and combination starters in lieu of individually enclosed devices.

1.16. CODES, ORDINANCES, RULES AND REGULATIONS

- A. Provide work in accordance with applicable rules, codes, ordinances and regulations of Local, State, Federal Governments, and other authorities having lawful jurisdiction.
- B. Conform to latest editions and supplements of following codes, standards or recommended practices.
- C. BUILDING CODES:
 - 1. International Building Codes (Latest adopted version of applicable codes)
- D. SAFETY CODES:
 - 1. National Electrical Safety Code Handbook H30 - National Bureau of Standards
 - 2. Occupational Safety and Health Standard (OSHA) Department of Labor
 - 3. Safety Code for Elevators ANSI A17.1
- E. NATIONAL FIRE CODES AND STANDARDS:
 - 1. NFPA No. 70 National Electrical Code
 - 2. NFPA No. 90A Air Conditioning & Ventilation Systems
 - 3. NFPA No. 101 Life Safety Code
- F. UNDERWRITERS LABORATORIES INC.:
 - 1. All materials, equipment and component parts of equipment shall bear UL labels whenever such devices are listed by UL.
- G. MISCELLANEOUS CODES:
 - 1. ANSI A117.1 - Handicapped Accessibility
 - 2. Americans with Disabilities Act (ADA)
- H. ENERGY EFFICIENCY REQUIREMENTS:
 - 1. All electrical systems and components shall be manufactured and installed in compliance with ASHRAE 90.1 – 2007 and latest adopted version of IECC.

1.17. STANDARDS

- A. Drawings and specifications indicate minimum construction standard, should any work indicated be sub-standard to any ordinances, laws, codes, rules or regulations bearing on work, Contractor shall promptly notify Architect/Engineer in writing before proceeding with work so that necessary changes can be made. However, if Electrical Contractor proceeds with work knowing it to be contrary to any ordinances, laws, rules, and regulations he shall thereby have assumed full responsibility for and shall bear all costs required to correct non-complying work.

1.18. PERMITS/FEEES

- A. Electrical Contractor shall secure and pay for necessary permits and certificates of inspection required by governmental ordinances, laws, rules or regulations. Keep a written record of all permits and inspection certificates and submit two copies to Architect/Engineer with request for final review.
- B. Contractor shall include in bid any charges by local utility providers to establish new services to the structure. Coordinate with the utility suppliers to verify exact which part of the work is to be performed by whom.

PART 2 - PRODUCTS

- A. Not Used

PART 3 - EXECUTION

3.1. SUBMITTALS

- A. Contractor shall furnish submittals of all materials and equipment required by the specifications. Refer to each specification section for the submittals (if any) required for that section.
- B. Submittal format shall be as indicated below. Submittals not meeting these requirements will be returned without action for re-submittal.
 - 1. Submittals shall be furnished in an Adobe PDF format.
 - 2. Submittals shall be per individual submittal section, as listed in the table of contents. All required submittals within that section shall be grouped together in a single submittal.

- a. Furnishing submittals by division or by individual item may result in delayed reviewing of the submittal(s) due to additional administrative time required to process the large size and/or quantity of files.
 3. Submittals shall have a cover page containing the following information: The project name, the applicable specification section and paragraph, the submittal date, and the Contractor's stamp (see below for requirements).
 4. Mark each submitted item as applicable with scheduled mark, name, etc. corresponding to the plans.
 5. Where generic catalog cuts are submitted for review, conspicuously mark or provide schedule of equipment, capacities, controls, fitting sizes, etc. that are to be provided. Each catalog sheet shall bear the equipment manufacturer's name and address.
 6. Where equipment submitted does not appear in base specifications or specified equivalent, mark submittals with applicable alternate numbers, change order number or letters of authorization.
 7. All submittals on materials and equipment listed by UL shall indicate UL approval on submittal.
- C. Contractor review:
1. Contractor shall check all submittals to verify that they meet specifications and/or drawings requirements before forwarding submittals to the Architect-Engineer for their review. All submittals submitted to Architect-Engineer shall bear contractor's approval stamp that shall indicate that Contractor has reviewed submittals and that they meet specification and/or drawing requirements. Contractor's submittal review shall specifically check for but not be limited to the following: equipment capacities, physical size in relation to space allowed; electrical characteristics, provisions for supply, return and drainage connections to building systems. All submittals not meeting Contractor's approval shall be returned to their supplier for re-submittal.
 2. No submittals will be considered for review by the Architect-Engineer without Contractor's approval stamp, or that have extensive changes made on the original submittal as a result of the Contractor's review.
 3. Before submitting shop drawings and material lists, verify that all equipment submitted is mutually compatible and suitable for the intended use. Verify that all equipment will fit the available space and allow ample room for maintenance. If the size of equipment furnished makes necessary any change in location, or configuration, submit a shop drawing showing the proposed layout.
- D. Review Schedule:
1. The shop drawing / submittal dates shall be at least as early as required to support the project schedule and shall also allow for two weeks Architect-Engineer review time plus a duplication of this time for re-submittal if required.
 2. Submittal of all shop drawings as soon as possible after permitting approval but before construction starts is preferred.
 3. Approval of shop drawings submitted prior to receipt of a permit for that respective scope of work should be considered conditional pending review/approval of the construction documents by the AHJ. Changes required to the submittal as a result of permitting comments received after architect's/engineer's review shall not be a justification for a change in price.
 4. Any time delay caused by correcting and re-submitting submittals/shop drawings will be the Contractor's responsibility.
- E. The Architect's-Engineer's checking and subsequent review of such drawings, schedules, literature, or illustrations shall not relieve the Contractor from responsibility for deviations from Drawings or Specifications unless he has, in writing, called the Architect's-Engineer's attention to such deviations at the time of submission, and secured their written approval; nor shall it relieve the contractor from responsibility for errors in dimensions, details, size of members, or omissions of components for fittings; or for coordinating items with actual building conditions and adjacent work.
- F. Any corrections or modifications made by the Architect-Engineer shall be deemed acceptable to the Contractor at no change in price unless written notice is received by the Architect-Engineer prior to the performance of any work incorporating such corrections or modifications.
- G. Submittals that require re-submission shall have the items that were revised "flagged" or in some other manner marked to call attention to what has been changed.
- H. Coordination
1. After shop drawings have been reviewed and approved by all parties, transmit a set of submittals to each other trade (eg Plumbing, Mechanical, Electrical, Controls, etc) that will interface with installation. Each other contractor shall review the submittal for coordination and return a stamped submittal indicating they have reviewed the submittal for coordination purposes.

3.2. SHOP DRAWINGS

- A. Shop drawings shall meet all of the above requirements for submittals.

- B. Contractor shall submit Adobe PDF sets of all fabrication drawings. Cost of drawing preparation, printing and distribution shall be paid for by the contractor and included in his base bid.
- C. No work shall be fabricated until Architect-Engineer's review has been obtained.
- D. Electrical equipment location and conduit coordination shop drawings for conduit fabrication and electrical equipment clearances shall be a minimum of 1/4" scale. Shop drawings shall not be a reproduction of the contract document and shall show details of the following: Fabrication, assembly, and installation, including plans, elevations above finished floor, sections, components, and attachments to other work.

3.3. OPERATING AND MAINTENANCE INSTRUCTIONS (O & M MANUALS)

- A. Submit with shop drawings of equipment, three sets of operating and maintenance instructions and parts lists for all items of equipment provided. Instructions shall be prepared by equipment manufacturer.
- B. Keep in safe place, keys and wrenches furnished with equipment under this contract. Present to Owner and obtain receipt for same upon completion of project.
- C. Prepare a complete brochure, covering systems and equipment provided and installed under his contract. Submit brochures to Architect/Engineer for review before delivery to Owner. Contractor at his option may prepare this brochure or retain an individual to prepare it for him. Include cost of this service in bid. Brochures shall contain following:
 - 1. Certified equipment drawings/or catalog data with equipment provided clearly marked as outlined under Section this specification.
 - 2. Complete installation, operating, maintenance instructions and parts lists for each item of equipment.
 - 3. Record copy of all submittals indicating actual equipment installed indicating options, characteristics. Copies of submittals shall bear the stamps of all parties that reviewed submittals.
 - 4. Special emergency operating instructions with a list of service organizations (including addresses and telephone numbers) capable of rendering emergency service to various parts of system.
 - 5. Record Set Drawings: The Contractor shall mark up a set of contract documents during construction noting all changes and deviations including change orders. These will be delivered to Architect at end of the project. After the originals are changed to reflect the blue line set, a copy shall be included in the brochure.
 - 6. Provide brochure bound in black vinyl three-ring binders with metal hinge. Reinforce binding edge of each sheet of loose-leaf type brochure to prevent tearing from continued usage. Clearly print on label insert of each brochure:
 - a. Project name and address.
 - b. Section of work covered by brochure, i.e., Electrical.

3.4. RECORD DOCUMENTS

- A. During construction, keep an accurate record of all deviations between the work as shown on Drawings and that which is actually installed. Keep this record set of prints at the job site for review by the Architect/Engineer.
- B. Upon completion of the installation and acceptance by the owner, transfer all record drawing information to one neat and legible set of prints. Then deliver them to the Architect/Engineer for transmittal to the Owner.
- C. Provide one copy of on high quality heavy weight presentation type paper. Blueprints or other media which fade shall not be used.
- D. Provide one electronic scanned version of record documents in Adobe PDF format – PDFs may be submitted on electronic media (DVD, USB) or via an FTP or other file sharing site. Provide electronic copies in conjunction with hard copy documents.

3.5. PREMIUM TIME WORK

- A. The following Work shall be performed at night or weekend other than holiday weekends as directed and coordinated with the Owner.
 - 1. All tie-in, cut-over and modifications to the existing electrical system and other existing system requiring tie-ins or modifications shall be arranged and scheduled with the Owner to be done at a time as to maintain continuity of the service and not interfere with normal building operations.

3.6. CLEANING UP

- A. Contractor shall take care to avoid accumulation of debris, boxes, crates, etc., resulting from the installation of his work. Contractor shall remove from the premises each day all debris, boxes, etc., and keep the premises clean.
- B. Contractor shall clean up all fixtures and equipment at the completion of the project.
- C. All switchboards, panelboards, wireways, trench ducts, cabinets and enclosures shall be thoroughly vacuumed clean prior to energizing equipment and at the completion of the project. Equipment shall be opened for observation by the Architect/Engineer as required.

3.7. WATERPROOFING

- A. Avoid, if possible, the penetration of any waterproof membranes such as roofs, machine room floors, basement walls, and the like. If such penetration is necessary, perform it prior to the waterproofing and furnish all sleeves or pitch-pockets required. Advise the Architect/Engineer and obtain written permission before penetrating any waterproof membrane, even where such penetration is shown on the Drawings.
- B. If Contractor penetrates any walls or surfaces after they have been waterproofed, he shall restore the waterproof integrity of that surface as directed by the Architect/Engineer at his own expense

3.8. CUTTING AND PATCHING

- A. Contractor shall do cutting and patching of building materials required for installation of work herein specified. Remove walls, ceilings and floors (or portions thereof) necessary to accomplish scope of work. Do not cut or drill through structural members including wall, floors, roofs, and supporting structure, without the Architect's and Structural Engineer's approval and in a manner approved by them.
- B. Make openings in concrete with concrete hole saw or concrete drill. Use of star drill or air hammer for this work will not be permitted.
- C. Patching shall be by the contractors of the particular trade involved, shall match the existing construction type, quality, finish and texture, and shall meet approval of Architect-Engineer. Damage to building finishes, caused by installation of electrical work shall be repaired at Contractor's expense to approval of Architect-Engineer.

3.9. SETTING, ADJUSTMENT AND EQUIPMENT SUPPORTS

- A. Work shall include mounting, alignment and adjustment of systems and equipment. Set equipment level on adequate foundations and provide proper anchor bolts and isolation as shown or specified. Level, shim, and grout equipment bases as recommended by manufacturer. Mount motors, align and adjust drive shafts and belts according to manufacturer's instruction. Equipment failures resulting from improper installation or field alignment shall be repaired or replaced by Contractor at no cost to Owner.
- B. Floor or pad mounted equipment shall not be held in place solely by its own dead weight. Include anchor fastening in all cases.
- C. Provide electrical floor mounted equipment with 3-1/2" high concrete bases unless shown or specified otherwise. Electrical contractor shall size all pads. General contractor shall form all pads, provide and place all concrete for said pads. Individual concrete pad shall be no less than 4" wider and 4" longer than equipment, and shall extend no less than 2" from each side of equipment.
- D. Provide each piece of equipment or apparatus suspended from ceiling or mounted above floor level with suitable structural support, platform or carrier in accordance with best recognized practice. Electrical contractor shall arrange for attachment to building structure, unless otherwise indicated on drawings or as specified. Provide hangers with vibration eliminators where required. Contractor shall verify that structural members of building are adequate to support equipment. Submit details of hangers, platforms and supports together with total weights of mounted equipment to Architect/Engineer for review before proceeding with fabrication or installation.
- E. Provide 3-1/2" high concrete housekeeping pad as specified above where two or more conduits penetrate floor below panelboards.

3.10. START-UP, CHANGEOVER, TRAINING AND OPERATION CHECK

- A. Electrical Contractor shall be responsible for training Owner's operating personnel to operate and maintain systems and equipment installed. Keep a record of training provided to Owner's personnel listing the date, subject covered, instructor's name, names of Owner's personnel attending and total hours of instruction given each individual.
- B. All owner-training sessions shall be orderly and well organized and shall be video recorded digitally. At the end of the owner training, the "training" session recording shall be transmitted to the owner via DVD and shall become property of the owner.

3.11. FINAL CONSTRUCTION REVIEW

- A. At final construction review, Electrical Contractor and the major sub-contractors shall be present or shall be represented by a person of authority. Each Contractor shall demonstrate, as directed by Architect/Engineer, that the work complies with purpose and intent of plans and specifications. Respective Contractor shall provide labor, services, instruments or tools necessary for such demonstrations and tests.

END OF SECTION 260010

SECTION 260011 – BASIC ELECTRICAL MATERIALS AND METHODS

PART 1 - GENERAL

1.1. RELATED DOCUMENTS

- A. Reference Section 260010.
- B. Drawings and general provisions of the Contract, including General and Supplementary Conditions and Division 1 Specification Sections, apply to this Section.

PART 2 - PRODUCTS

Not Used

PART 3 - EXECUTION

3.1. NEUTRAL AND GROUND WIRES

- A. Where individual circuit homeruns (hots, neutral, and ground as part of a single circuit) are indicated on the plans serving lighting and branch circuit receptacle loads, these shall be individual circuits with individual neutrals (no sharing of neutrals and/or grounds).
- B. Where shared circuit homeruns (hots, neutral, and ground as part of separate circuits) are indicated on the plans, these shall be allowed to share one (common) ground for three (3) circuits from different phases occurring in one (1) conduit run. When additional circuits occur in conduit run, additional ground wires shall be installed. Conduit shall be upsized and conductors shall be de-rated based on NEC current carrying conductor tables, counting all hots and neutrals as current carrying conductors.
 - 1. No sharing of neutral conductors is allowed in multi-wire branch circuit homeruns, unless the installation meets the requirements of 2014 NEC 210.4(B), and is specifically approved by the engineer of record.

3.2. TESTS RECORDING, REPORTING TESTS AND DATA

- A. Record nameplate horsepower, amperes, volts, phase service factor and other necessary data on motors and other electrical equipment furnished and/or connected under this contract.
- B. Record motor starter catalog number, size and rating and/or catalog number of thermal-overload units installed in all motor starters furnished and/or connected under this contract. See motor starter specification for instructions for proper sizing of thermal-overload units.
- C. Record amperes-per-phase at normal or near-normal loading of each item of equipment furnished and/or connected.
- D. Record correct readings of each feeder conductor after energized and normally loaded, and again after balancing of feeder loads as required by current readings.
- E. Record voltage and ampere-per-phase readings taken at service entrance equipment after completion of project with building operating at normal electrical load.
- F. Short-Circuit Calculations
 - 1. Contractor shall contact utility company after utility company design is complete and determine exact available fault current in amperes at the point of utility connection (Service Point).
 - 2. Contractor shall utilize the above available fault current to calculate the available fault current in amperes (RMS-SYM) at the service equipment.
 - 3. The available fault current shall be labeled on the service equipment – refer to Section 260553.
- G. Submit at least two (2) typewritten copies of data noted above to Architect-Engineer for review prior to final inspection.
- H. Keep a record of all deviations made from routes, locations, circuiting, etc. shown on contract drawings. Prior to final inspection submit one new set of project drawings with all deviations and changes clearly indicated.

3.3. CLEANING AND PAINTING OF MATERIALS AND EQUIPMENT

- A. Before energizing switchboards, transformers, panelboards, starters, variable frequency drive and other similar electrical equipment, Contractor shall thoroughly vacuum out all dirt, dust and debris from inside of equipment and shall thoroughly clean outside and inside of equipment.
- B. Touch-up painting and refinishing of factory applied finishes shall be by Electrical Contractor. Contractor shall be responsible for obtaining proper type of painting materials and color from equipment manufacturer.
- C. Unless specified otherwise factory built equipment shall be factory painted. Paint shall be applied over surfaces only after they have been properly cleaned and coated with a corrosion resistant primer.
- D. After installation, damage to painted surfaces shall be properly prepared and primed with primers equal to factory materials. Finish coating shall be same color and type as factory finish.
- E. Where extensive refinishing is required equipment shall be completely repainted.

3.4. FIRE BARRIERS

- A. Provide sleeves through all fire-rated walls and fill voids surrounding sleeves and interior to sleeves around piping with Nelson "Flameseal" fire stop putty with U.L. listed 3 hour rating installed as per manufacturers recommendations.
- B. Equivalent by Dow, Chemelex, 3M.
- C. All holes or voids created by the electrical contractor to extend conduit or wiring through fire rated floors and walls shall be sealed with an intumescent material capable of expanding up to 8 to 10 times when exposed to temperatures of 250 degrees F. It shall have ICBO, BOCAI and SBCCI (NRB 243) approved ratings to 3 hours per ASTM E-814 (UL 1479). Acceptable Material: 3M Fire Barrier Caulk, Putty, Strip and sheet forms.

3.5. TEMPORARY COVERINGS

- A. Provide temporary covering over all electrical panels, distribution panelboards, outlet boxes and other equipment as required to keep same free from damage due to moisture, plaster, paint, concrete or other foreign materials. Any equipment with finish damaged by moisture, paint, plaster or other foreign materials shall be cleaned and refinished as directed by the Architect without additional cost to the Owner.
- B. All temporary openings in conduits shall be covered with metal or plastic caps.

3.6. PROTECTIVE COVERS

- A. Provide protective wire guards over all wall mounted and ceiling mounted devices subject to damage in areas such as gymnasiums, shops and similar occupancies.
- B. Provide lockable covers over thermostats and similar wall mounted devices where items are located in public spaces but should not be operable by the general public.

SECTION 260013 – PROJECT COORDINATION

PART 1 GENERAL

1.1. RELATED DOCUMENTS

- A. Drawings and general provisions of the Contract, including General and Supplementary Conditions and other Division 01 Specification Sections, apply to this Section.

1.2. SUMMARY

- A. This Section includes administrative provisions for coordinating construction operations on Project including, but not limited to, the following:
 - 1. Coordination Drawings.
 - 2. Administrative and supervisory personnel.
 - 3. Project meetings.
 - 4. Requests for Interpretation (RFIs).
 - 5. Wiring of equipment furnished by others
- B. Each related sub-contractor shall participate in coordination requirements. Certain areas of responsibility will be assigned to a specific contractor.

1.3. COORDINATION

- A. Coordination: Coordinate construction operations included in different Sections of the Specifications to ensure efficient and orderly installation of each part of the Work. Coordinate construction operations, included in different Sections, that depend on each other for proper installation, connection, and operation.
- B. Coordination: Each contractor shall coordinate its construction operations with those of other contractors and entities to ensure efficient and orderly installation of each part of the Work. Each contractor shall coordinate its operations with operations, included in different Sections, that depend on each other for proper installation, connection, and operation.
 - 1. Schedule construction operations in sequence required to obtain the best results where installation of one part of the Work depends on installation of other components, before or after its own installation.
 - 2. Coordinate installation of different components with other contractors to ensure maximum accessibility for required maintenance, service, and repair.
 - 3. Make adequate provisions to accommodate items scheduled for later installation.
 - 4. Where availability of space is limited, coordinate installation of different components to ensure maximum performance and accessibility for required maintenance, service, and repair of all components, including mechanical and electrical.
- C. Administrative Procedures: Coordinate scheduling and timing of required administrative procedures with other construction activities and activities of other contractors to avoid conflicts and to ensure orderly progress of the

Work. Such administrative activities include, but are not limited to, the following:

1. Delivery and processing of submittals.
2. Progress meetings.
3. Preinstallation conferences.
4. Project closeout activities.
5. Startup and adjustment of systems.

1.4. SUBMITTALS

- A. Coordination Drawings: Prepare Coordination Drawings if limited space availability necessitates maximum utilization of space for efficient installation of different components or if coordination is required for installation of products and materials fabricated by separate entities.
1. Content: Project-specific information, drawn accurately to scale. Do not base Coordination Drawings on reproductions of the Contract Documents or standard printed data. Include the following information, as applicable:
 - a. Indicate functional and spatial relationships of components of architectural, structural, civil, mechanical, and electrical systems.
 - b. Indicate required installation sequences.
 - c. Indicate dimensions shown on the Contract Drawings and make specific note of dimensions that appear to be in conflict with submitted equipment and minimum clearance requirements. Provide alternate sketches to Architect for resolution of such conflicts. Minor dimension changes and difficult installations will not be considered changes to the Contract.
 2. Sheet Size: At least 8-1/2 by 11 inches but no larger than 30 by 40 inches. Format shall be PDF or other electronic format to facilitate multiple user commenting and sharing easily.
 3. Refer to individual Sections for Coordination Drawing requirements for Work in those Sections.
- B. Key Personnel Names: Within 15 days of starting construction operations, submit a list of key personnel assignments, including project managers, superintendent and other personnel in attendance at Project site to the General Contractor and other major subcontractors. Identify individuals and their duties and responsibilities; list email addresses and telephone numbers. Update the list as required during the project if personnel change.

1.5. COORDINATION

- A. Certain materials will be provided by other trades. Examine the Contract Documents and reviewed record Submittals to ascertain these general requirements. Contract Documents reflect a basis of design and may not reflect actual equipment or items being utilized.
- B. Carefully check space requirements with other trades and the physical confines of the area to insure that all material can be installed in the spaces allotted thereto including finished suspended ceilings and the spaces within the existing building. Make modifications thereto as required and approved.
- C. Transmit to other trades all information required for work to be provided under their respective Sections in ample time for installation.
- D. Wherever work interconnects with work of other trades, coordinate with other trades to insure that all trades have the information necessary so that they may properly install all the necessary connections and equipment. Identify all items of work that require access so that the ceiling trade will know where to install access doors and panels.
- E. Obtain equipment submittal information for all pieces of equipment to be connected to from other trades that clearly indicates all connection requirements, locations, sizes, and similar requirements. Obtain this information in ample time to coordinate other trade submittals and equipment coordination. Where requirements differ from that on plans or differs from provisions made in the work, immediately notify the Architect/Engineer. Do not proceed with work that is incompatible with equipment provided.
- F. Coordinate, project and schedule work with other trades in accordance with the construction sequence.
- G. Coordinate with the local Utility Companies to their requirements for service connections and provide all necessary materials, labor and testing.
- H. Coordinate with contractors for work under other Divisions of this specification for all work necessary to accomplish this contractor's work.
- I. Conduct a coordination meeting after reviewing all other trade coordination drawings with other relevant trades. This meeting shall be held to prevent conflicts during construction. Each major relevant subcontractor shall attend this meeting. Report any potential conflicts or clearance problems to Architect/Engineer after meeting.
- J. Adjust location of piping, ductwork, conduit, wiring, etc. to prevent interferences, both anticipated and encountered. Determine the exact route and location of each item prior to fabrication.

1. Right-of-Way:

- a. Lines that pitch have the right-of-way over those that do not pitch. For example: steam, condensate, and plumbing drains normally have right-of way. Lines whose elevations cannot be changed to have right-of-way over lines whose elevations can be changed.
- b. Make offsets, transitions and changes in direction in raceways as required to maintain proper headroom in pitch of sloping lines whether or not indicated on the Drawings.

1.6. DRAWINGS AND FILES.

- A. The Drawings show only the general run of MEP systems, equipment, fixtures, piping and ductwork and other components as well as approximate location of items such as outlets, switches, diffusers, lights, and equipment connections, etc. Coordinate all exact locations of items with other trades, architectural elevations, equipment requirements, owner requirements, ceilings, access, serviceability, etc. All such modifications and coordination shall be made without additional cost to the Owner. Any significant changes in location of items necessary in order to meet field conditions shall be brought to the immediate attention of the Architect/Engineer and receive his approval before such alterations are made
- B. Wherever the work is of sufficient complexity, additional Detail Drawings to scale similar to that of the bidding Drawings, prepared on tracing medium of the same size as Contract Drawings. With these layouts, coordinate the work with the work of other trades. Such detailed work to be clearly identified on the Drawings as to the area to which it applies. Submit for review Drawings clearly showing the work and its relation to the work of other trades before commencing shop fabrication or erection in the field. Attend meetings with other trades to review all documents.
- C. When directed by the General Contractor for areas of necessary coordination provide 3D building modelling coordination files and documents with other trades. Transmit information electronically and attend meetings as directed by the G/C as well as take part in coordination activities and documentation. Contractor shall be required to generate their own electronic files for this process.

1.7. PROJECT MEETINGS

- A. General: Schedule and conduct meetings and conferences at Project site, unless otherwise indicated.
 1. Attendees: Inform participants and others involved, and individuals whose presence is required, of date and time of each meeting. Notify Owner and Architect of scheduled meeting dates and times.
 2. Agenda: Prepare the meeting agenda. Distribute the agenda to all invited attendees.
 3. Minutes: Record significant discussions and agreements achieved. Distribute the meeting minutes to everyone concerned, including Owner and Architect, within three days of the meeting.
- B. Preinstallation Conferences: Conduct a preinstallation conference at Project site before each construction activity that requires coordination with other construction.
 1. Attendees: Installer and representatives of manufacturers and fabricators involved in or affected by the installation and its coordination or integration with other materials and installations that have preceded or will follow, shall attend the meeting. Advise Architect of scheduled meeting dates.
 2. Agenda: Review progress of other construction activities and preparations for the particular activity under consideration, including requirements for the following:
 - a. The Contract Documents.
 - b. Options.
 - c. Related RFIs.
 - d. Related Change Orders.
 - e. Purchases.
 - f. Deliveries.
 - g. Submittals.
 - h. Possible conflicts.
 - i. Compatibility problems.
 - j. Time schedules.
 - k. Manufacturer's written recommendations.
 - l. Warranty requirements.
 - m. Compatibility of materials.
 - n. Space and access limitations.
 - o. Regulations of authorities having jurisdiction.
 - p. Testing and inspecting requirements.
 - q. Installation procedures.
 - r. Coordination with other work.
 - s. Required performance results.
 - t. Protection of adjacent work.
 3. Record significant conference discussions, agreements, and disagreements, including required corrective measures and actions.

4. Reporting: Distribute minutes of the meeting to each party present and to parties who should have been present.
 5. Do not proceed with installation if the conference cannot be successfully concluded. Initiate whatever actions are necessary to resolve impediments to performance of the Work and reconvene the conference at earliest feasible date.
- C. Coordination Meetings: Conduct Project coordination meetings at regular intervals. Project coordination meetings are in addition to specific meetings held for other purposes, such as progress meetings and preinstallation conferences.
1. Attendees: In addition to representatives of Owner and Architect, each contractor, subcontractor, supplier, and other entity concerned with current progress or involved in planning, coordination, or performance of future activities shall be represented at these meetings. All participants at the conference shall be familiar with Project and authorized to conclude matters relating to the Work.
 2. Agenda: Review and correct or approve minutes of the previous coordination meeting. Review other items of significance that could affect progress. Include topics for discussion as appropriate to status of Project.
 - a. Combined Contractor's Construction Schedule: Review progress since the last coordination meeting. Determine whether each contractor is on time, ahead or behind schedule, in relation to Construction Schedule. Discuss whether schedule revisions are required to ensure that current and subsequent activities will be completed within the Contract Time. Discuss impact of various contractor schedules upon other contractors and how to remedy impacts.
 - b. Review present and future needs of each contractor present, including the following:
 - i. Interface requirements.
 - ii. Sequence of operations.
 - iii. Status of submittals.
 - iv. Deliveries.
 - v. Off-site fabrication.
 - vi. Access.
 - vii. Quality and work standards.
 - viii. Change Orders.
 3. Reporting: Record meeting results and distribute copies to everyone in attendance and to others affected by decisions or actions resulting from each meeting.

1.8. REQUESTS FOR INTERPRETATION (RFIs)

- A. Procedure: Immediately on discovery of the need for interpretation of the Contract Documents, and if not possible to request interpretation at Project meeting, prepare and submit an RFI.
1. Submit Contractor's suggested solution(s) to RFI. If Contractor's solution(s) impact the Contract Time or the Contract Sum, Contractor shall state impact in the RFI.
 2. Attachments: Include drawings, descriptions, measurements, photos, Product Data, Shop Drawings, and other information necessary to fully describe items needing interpretation.

PART 2 PRODUCTS (Not Used)

PART 3 EXECUTION (Not Used)

3.1. EQUIPMENT FURNISHED BY OTHERS

- A. Description:
1. Items furnished by other trades (mechanical or plumbing contractor, etc.) such as mechanical/plumbing equipment, line voltage actuators, VFDs (not by electrical contractor), etc.
 2. Kitchen equipment (may be furnished by owner, owner's vendor, or separate sub-contractor)
 3. Equipment furnished by general contractor
 4. Equipment furnished by owner
- B. General
1. Fully review manufacturer's installation instructions for equipment. Installation of all related electrical items noted below shall be per same.
 - a. Electrical contractor shall obtain same from others if not readily available.
- C. Disconnecting Means
1. An approved disconnecting means shall be provided at all equipment and shall serve to disconnect

power from same.

2. Disconnecting means may be a switch, circuit breaker, or a cord-and-plug type connection.
3. Disconnecting means shall be within sight of equipment, as defined by NEC.
4. Disconnect switches may be non-fused, unless specifically shown fused on the plans or otherwise required by code to be fused.
 - a. All disconnect switches serving elevator equipment shall be provided with an overcurrent protective device.

D. Wiring of Equipment

1. Wire sizes used shall be as directed on plans or installation instructions, whichever is greater. Contractor shall notify engineer of any deviations from wire sizes listed on construction documents.
2. Wiring shall include a neutral conductor where shown on plans or required by installation instructions.
 - a. If a neutral conductor is shown on the plans but not required by installation instructions, verify removal of neutral wire with engineer via RFI prior to proceeding.
3. Wiring of elevators and other such equipment shall account for voltage drop limitations of equipment.
4. Wiring of VFDs shall be as follows:
 - a. Secondary VFD cables shall be symmetrically shielded and grounded or, where the length of the conductors is less than the VFD manufacturer's recommended maximum, be copper conductors installed in metallic conduit. Same shall not be installed in the same raceway as other cables or combined in wire gutters or cable trays

END OF SECTION 260013

SECTION 260505 – ELECTRICAL DEMOLITION

PART 1 - GENERAL

1.1. RELATED DOCUMENTS

- A. Reference Section 260010.
- B. Drawings and general provisions of Contract, including General and Supplementary Conditions and Division 1 Specification Sections, apply to this Section.

1.2. SCOPE

- A. Demolition work to be performed whether shown or not on the drawings. Disconnect and remove any lights, equipment, conduit, wiring, devices, etc. not required to remain and/or required to be removed to accommodate new construction.

1.3. SUMMARY

- A. This Section requires the selective removal and subsequent offsite disposal of the following:
 - a. Mechanical and electrical equipment, devices, piping, conduits, ductwork, insulation, lighting, etc in existing building as required to accommodate new construction.
 - b. Removal of MEP items in interior partitions.
 - c. Removal and protection of existing fixtures, materials, and equipment items to be removed, salvaged, relocated, reinstalled, etc.

1.4. SUBMITTALS

- A. General: Submit the following in accordance with Conditions of Contract and Division 1 Specification Sections.
- B. Schedule indicating proposed sequence of operations for selective demolition work to Architect for review prior to start of work. Include coordination for shutoff, capping, and continuation of utility services as required, together with details for dust and noise control protection.
 - 1. Provide detailed sequence of demolition and removal work to ensure uninterrupted progress of Owner's on-site operations.
 - 2. Coordinate with Owner's continuing occupation of portions of existing building and with Owner's partial occupancy of completed remodeled areas.
- C. Photographs of existing conditions of structure surfaces, equipment, and adjacent improvements that might be misconstrued as damage related to removal operations. File with Architect prior to start of work.

1.5. JOB CONDITIONS

- A. Occupancy: Owner will occupy portions of the building immediately adjacent to areas of selective demolition. Conduct selective demolition work in such a manner that will minimize need for disruption of Owner's normal operations. Provide minimum of 72 hours advance notice to Owner of demolition activities that will affect Owner's normal operations.
- B. Condition of Structures: Owner assumes no responsibility for actual condition of items or structures to be demolished. Conditions existing at time of Contractor's inspection for bidding purposes will be maintained by Owner insofar as practicable. However, minor variations within structure may occur by Owner's removal and salvage operations prior to start of selective demolition work.
- C. Partial Demolition and Removal: Items indicated to be removed but of salvageable value to Contractor may be removed from structure as work progresses. Transport salvaged items from site as they are removed. Storage or sale of removed items on site will not be permitted.
- D. Protections: Provide temporary barricades and other forms of protection to protect Owner's personnel and general public from injury due to selective demolition work.
 - a. Provide protective measures as necessary and required to provide free and safe passage of Owner's personnel and general public to any occupied portions of building.
 - b. Provide interior and exterior shoring, bracing, or support to prevent movement, settlement, or collapse of structure or element to be demolished and adjacent facilities or work to remain.
 - c. Protect from damage existing finish work that is to remain in place and becomes exposed during demolition operations.
 - d. Construct temporary insulated dustproof partitions where required to separate areas where noisy or extensive dirt or dust operations are performed. Equip partitions with dustproof doors and security locks.
 - e. Provide temporary weather protection during interval between demolition and removal of existing construction on exterior surfaces and installation of new construction to ensure that no water leakage or damage occurs to structure or interior areas of existing building.
 - f. Remove protections at completion of work.

2. Damages: Promptly repair damages caused to adjacent facilities by demolition work.
 3. Traffic: Conduct selective demolition operations and debris removal to ensure minimum interference with roads, streets, walks, and other adjacent occupied or used facilities. Do not close, block, or otherwise obstruct streets, walks, or other occupied or used facilities without written permission from authorities having jurisdiction. Provide alternate routes around closed or obstructed traffic ways if required by governing regulations.
- E. Flame Cutting:
1. Do not use cutting torches for removal until work area is cleared of flammable materials. At concealed spaces, such as interior of ducts and pipe spaces, verify condition of hidden space before starting flame-cutting operations. Maintain portable fire suppression devices during flame-cutting operations.
- F. Utility Services: Maintain existing utilities indicated to remain in service and protect them against damage during demolition operations.
1. Do not interrupt utilities serving occupied or used facilities, except when authorized in writing by authorities having jurisdiction. Provide temporary services during interruptions to existing utilities, as acceptable to governing authorities.
- G. Maintain fire protection services during selective demolition operations.
- H. Environmental Controls:
- a. Use water sprinkling, temporary enclosures, and other methods to limit dust and dirt migration. Comply with governing and/or approved regulations pertaining to environmental protection. Do not use water when it may create hazardous or objectionable conditions such as ice, flooding, and pollution.

PART 2 - PRODUCTS (Not Applicable)

PART 3 - EXECUTION

3.1. PREPARATION

- A. General: Provide interior and exterior shoring, bracing, or support to prevent movement, settlement, or collapse of areas to be demolished and adjacent facilities to remain.
- B. Cease operations and notify Architect immediately if safety of structure appears to be endangered. Take precautions to support structure until determination is made for continuing operations.
- C. Erect and maintain dust-proof partitions and closures as required to prevent spread of dust or fumes to any occupied portions of the building.
 - a. Where selective demolition occurs immediately adjacent to any occupied portions of the building, construct dust-proof partitions of minimum 4-inch studs, 5/8-inch drywall (joints taped) on occupied side, 1/2-inch fire-retardant plywood on demolition side. Fill partition cavity with sound-deadening insulation as required by Architect.
 - b. Provide weatherproof closures for exterior openings resulting from demolition work.
- D. Locate, identify, stub off, and disconnect utility services that are not indicated to remain. Provide bypass connections as necessary to maintain continuity of service to any occupied areas of building. Provide minimum of 72 hours advance notice to Architect if shutdown of service is necessary during changeover.

3.2. DEMOLITION

- A. General: Perform selective demolition work in a systematic manner. Use such methods as required to complete work indicated on Drawings in accordance with demolition schedule and governing regulations.
 1. Demolish concrete and masonry in small sections. Cut concrete and masonry at junctures with construction to remain using power-driven masonry saw or hand tools; do not use power-driven impact tools.
 2. Locate demolition equipment throughout structure and promptly remove debris to avoid imposing excessive loads on supporting walls, floors, or framing.
 3. Provide services for effective air and water pollution controls as required.
 4. Completely fill below-grade areas and voids resulting from demolition work. Provide fill consisting of approved earth, gravel, or sand, free of trash and debris, stones over 6 inches in diameter, roots, or other organic matter.
- B. If unanticipated mechanical, electrical, or structural elements that conflict with intended function or design are encountered, investigate and measure both nature and extent of the conflict. Submit report to architect in written accurate detail. Pending receipt of directive from Architect, rearrange selective demolition schedule as necessary to continue overall job progress without undue delay.

3.3. SALVAGED MATERIALS

- A. Salvaged Items: Where indicated on Drawings as "Salvage - Deliver to Owner," carefully remove indicated items, clean, store, and turn over to Owner and obtain a receipt.

3.4. DISPOSAL OF DEMOLISHED MATERIALS

- A. Remove debris, rubbish, and other materials resulting from demolition operations from building site. Transport and legally dispose off site.
- B. If hazardous materials are encountered during demolition operations, comply with applicable regulations, laws, and ordinances concerning removal, handling, and protection against exposure or environmental pollution.
- C. Burning of removed materials is not permitted on Project site.

3.5. CLEANUP AND REPAIR

- A. General: Upon completion of demolition work, remove tools, equipment, and demolished materials from site. Remove protections and leave interior areas broom clean. Repair demolition performed in excess of that required. Return elements of construction and surfaces to remain to condition existing prior to start operations. Repair adjacent construction or surfaces soiled or damaged by selective demolition work.

END OF SECTION 260505

SECTION 260519 – WIRE AND CABLE

PART 1 - GENERAL

1.1. RELATED DOCUMENTS

- A. Drawings and general provisions of the Contract, including General and Supplementary Conditions and Division 01 Specification Sections, apply to this Section.

1.2. SUMMARY

- A. This Section includes the following:
 - 1. Building wires and cables rated 600 V and less.
 - 2. Connectors, splices, and terminations rated 600 V and less.

1.3. SUBMITTALS

- A. Product Data: For each type of product indicated.
- B. Qualification Data: For testing agency.
- C. Field quality-control test reports.

1.4. QUALITY ASSURANCE

- A. Electrical Components, Devices, and Accessories: Listed and labeled as defined in NFPA 70, Article 100, by a testing agency acceptable to authorities having jurisdiction, and marked for intended use.
- B. Comply with NFPA 70.

1.5. COORDINATION

- A. Set sleeves in cast-in-place concrete, masonry walls, and other structural components as they are constructed.

PART 2 - PRODUCTS

2.1. CONDUCTORS AND CABLES

- A. Manufacturers: Subject to compliance with requirements, provide products by one of the following:
 - 1. Southwire Company.
 - 2. General Cable Corporation.
 - 3. Encore Wire Corporation.
 - 4. AFC Cable Systems, Inc. (Multiconductor cable only)
- B. Copper Conductors: Comply with NEMA WC 70.
- C. Aluminum Conductors: Comply with NEMA WC 70.
 - a. Same shall be compacted aluminum (Stabiloy)
- D. Conductor Insulation: Comply with NEMA WC 70 for Types THHN-THWN-2.
 - 1. Provide consistent color coding of all circuits as follows:

Phase	Distribution System	
	120/208	277/480
A	Black	Brown
B	Red	Orange
C	Blue	Yellow
N	White	Gray
Ground	Green	Green w/ Stripe ¹

Notes:

- 1) Stripe shall be white or yellow in color.
- 2. For Isolated Power Systems provide consistent color coding of all circuits as follows:

Phase	Distribution System
	Isolated Power Systems ²
A	(L2) Brown w/ Stripe ^{1,3}
N	(L1) Orange w/ Stripe ^{3,4}

Ground	Green w/ Stripe ³
---------------	------------------------------

Notes:

- 1) L2 Conductor shall be connected to lower terminal on breaker and brass (typical hot) screw on receptacle.
- 2) "Isolated Power System" as referenced by NEC 517.160 for anesthetizing locations.
- 3) Stripe shall be of a color other than white, green, or gray.
- 4) L1 Conductor shall be connected to upper terminal on breaker and silver terminal (typical neutral) screw on receptacle.

E. Multiconductor Cable: Comply with NEMA WC 70 for metal-clad cable, Type MC with ground wire.

2.2. CONNECTORS AND SPLICES

A. Manufacturers: Subject to compliance with requirements, provide products by one of the following:

1. Cable manufacturers listed above under 2.1, Item A.
2. Hubbell Power Systems, Inc.
3. O-Z/Gedney; EGS Electrical Group LLC.
4. 3M; Electrical Products Division.
5. Tyco Electronics Corp.

B. Description: Factory-fabricated connectors and splices of size, ampacity rating, material, type, and class for application and service indicated.

PART 3 - EXECUTION

3.1. CONDUCTOR MATERIAL APPLICATIONS

A. Feeders: Copper. Solid for No. 10 AWG and smaller; stranded for No. 8 AWG and larger.

1. Aluminum conductors acceptable only when specifically shown/scheduled on drawings.

B. Branch Circuits: Copper. Solid for No. 10 AWG and smaller; stranded for No. 8 AWG and larger.

1. Aluminum conductors are not permitted for branch circuit wiring.

3.2. CONDUCTOR INSULATION AND MULTICONDUCTOR CABLE APPLICATIONS AND WIRING METHODS

A. Provide insulation / cable types for conductors as follows:

Application	Insulation / Cable Type		
	THHN/THWN-2 ¹	XHHW-2 ¹	MC Cable ³
Service Entrance	X ²	X	
Feeders:			
Exposed, Exterior	X ²	X	
Exposed, Interior	X		
Concealed in Ceilings, Walls, Partitions, and Crawlspace	X		
Concealed in Concrete, below Slabs-on-Grade, and Underground	X ²	X	
Branch Circuits:			
Exposed, Exterior	X ²	X	
Exposed, Interior - Including Crawlspace	X		
Concealed in Ceilings, Walls, and Partitions	X		X
Concealed in Concrete, below Slabs-on-Grade, and Underground	X ²	X	

Notes:

- 1) Single conductors in raceway. Refer to Section 260533 - Raceway & Boxes for acceptable raceway types/applications.
- 2) THHN/THWN-2 is acceptable for these installations at contractor's discretion.
- 3) Metal Clad (MC) cable installations shall be in accordance with the following:
 - (i) MC cable shall not be used for homeruns.
 - (ii) MC cable shall not be installed except for equipment and lighting whips. MC cable may be exposed in mechanical spaces for equipment whips.

B. Cord Drops and Portable Appliance Connections: Type SO, hard service cord with stainless-steel, wire-mesh,

strain relief device at terminations to suit application.

- C. Class 1 Control Circuits: Type THHN-THWN-2, in raceway.
- D. Class 2 Control Circuits: Type THHN-THWN-2, in raceway or Power-limited cable, concealed in building finishes.

3.3. INSTALLATION OF CONDUCTORS AND CABLES

- A. Conceal cables in finished walls, ceilings, and floors, unless otherwise indicated.
- B. Use manufacturer-approved pulling compound or lubricant where necessary; compound used must not deteriorate conductor or insulation. Do not exceed manufacturer's recommended maximum pulling tensions and sidewall pressure values.
- C. Use pulling means, including fish tape, cable, rope, and basket-weave wire/cable grips, that will not damage cables or raceway.
- D. Install exposed cables parallel and perpendicular to surfaces of exposed structural members, and follow surface contours where possible.
- E. Support cables per National Electrical Code requirements.
- F. Identify and color-code conductors and cables according to Division 26 Section "Identification for Electrical Systems."

3.4. CONNECTIONS

- A. Tighten electrical connectors and terminals according to manufacturer's published torque-tightening values. If manufacturer's torque values are not indicated, use those specified in UL 486A and UL 486B.
- B. Make splices and taps that are compatible with conductor material and that possess equivalent or better mechanical strength and insulation ratings than unspliced conductors.
 - 1. For Aluminum Conductors:
 - a. Use oxide inhibitor in each splice and tap conductor, and at all terminations.
 - b. Provide compression-type one-hole or two-hole lug terminations.
- C. Wiring at Outlets: Install conductor at each outlet, with at least 6 inches of slack.

3.5. FIELD QUALITY CONTROL

- A. Perform tests and inspections and prepare test reports.
- B. Tests and Inspections:
 - 1. After installing conductors and cables and before electrical circuitry has been energized, test service entrance and feeder conductors for compliance with requirements.
 - 2. Test Reports: Prepare a written report to record the following:
 - a. Test procedures used.
 - b. Test results that comply with requirements.
 - c. Test results that do not comply with requirements and corrective action taken to achieve compliance with requirements.
- C. Remove and replace malfunctioning units and retest as specified above.

END OF SECTION 260519

SECTION 260526 – GROUNDING

PART 1 - GENERAL

1.1. RELATED DOCUMENTS

- A. Reference Section 260010.
- B. Reference Section 260519 for general requirements of all conductors.
- C. Drawings and general provisions of the Contract, including General and Supplementary Conditions and Division 1 Specification Sections, apply to this Section.

1.2. DESCRIPTION OF WORK

- A. Provide grounding electrodes, conductors, connections and equipment to provide a solidly grounded electrical system.

1.3. STANDARDS

- A. Except as modified by governing codes and by the Contract Documents, comply with the latest applicable provisions and latest recommendations of the following:
 - 1. Underwriters Laboratory Standard No. U.L. 467.
 - 2. ANSI C-1 1978.
 - 3. IEEE Standards No. 142-1982, 1100-1992 and No. 80.
 - 4. National Electrical Safety Code.
 - 5. NFPA.

1.4. SUBMITTALS

- A. For each type of product data listed.
- B. Submit test reports certifying resistance values for buried or driven grounds and water pipe grounds.

PART 2 - PRODUCTS

2.1. CONDUCTORS

- A. Grounding conductor sizes shall be as shown on plans or if not specifically shown shall be no smaller than that required by the NEC.
- B. Insulated Conductors: Annealed tinned copper wire. Size as indicated on Drawings; insulation to conform with requirements of Section 260519.
- C. Bare Copper Conductors:
 - 1. Stranded Conductors: ASTM B 8.
 - 2. Tinned Conductors: ASTM B 33.
- D. Grounding Bus: Rectangular bars of annealed copper, 1/4" by 2" in cross section, unless otherwise indicated; with insulators.

2.2. GROUNDING ELECTRODES

- A. Ground Rods:
 - 1. Copper-clad steel fabricated by molten welding process.
 - 2. Diameter: 5/8 Inch. Use 3/4" for rocky soil.
 - 3. Length: 8 feet.

2.3. CONNECTORS

- A. Listed and labeled by a nationally recognized testing laboratory acceptable to authorities having jurisdiction for applications in which used, and for specific types, sizes, and combinations of conductors and other items connected.
- B. Bolted Connectors for Conductors and Pipes: Copper or copper alloy, bolted pressure-type, with at least two bolts.
 - 1. Pipe Connectors: Clamp type, sized for pipe.
- C. Welded Connectors: Exothermic-welding kits of types recommended by kit manufacturer for materials being joined and installation conditions.

PART 3 - EXECUTION

3.1. APPLICATIONS

- A. General:

1. Where metal raceways, cable trays, cable armor, cable sheath, enclosures, frames, fittings, and other metal non-current-carrying parts are indicated to serve as grounding conductors, same shall be effectively bonded where necessary to assure electrical continuity and the capacity to safely conduct and fault current likely to be imposed on them.
 - a. Any non-conductive paint, enamel, or similar coating shall be removed at threads, contact points, and contact surfaces or be connected by means of fittings so designed as to make such removal unnecessary.
- B. Conductor Terminations and Connections:
 1. Pipe and Equipment Grounding Conductor Terminations: Bolted connectors.
 2. Underground Connections: Bolted or Welded connectors.
 3. Connections to Structural Steel: Bolted or Welded connectors.
- C. Grounding Bus: Install in electrical service rooms, data rooms, and elsewhere as indicated.
 1. Install bus on insulated spacers a minimum of 1" from wall and 6" above finished floor, unless otherwise indicated.

3.2. EQUIPMENT GROUNDING

- A. Install insulated equipment grounding conductors with all feeders and branch circuits.
 1. Provide low voltage distribution system with a separate green insulated equipment grounding conductor for each single or three-phase feeder.
 2. Branch circuits shall consist of phase and neutral conductors as shown/indicated and a green ground conductor installed in common raceway which shall serve as the equipment grounding conductor.
 - a. Equipment grounding conductors for branch circuit home runs shown on the drawings shall indicate an individual and separate ground conductor for that homerun which shall be terminated at the branch circuit panelboard, switchboard, or other distribution equipment. No sharing of equipment grounding conductors sized according to the size of the overcurrent device and NEC Table 250-122 shall be allowed.
 3. Where ground cable is installed in metallic conduit, bond cable to conduit at both ends.
 4. Connect ground conductors in cables and in conduit to appropriate ground buses (as in switchgear, motor control centers, and distribution panelboards) or directly to metallic enclosure if no ground bus is provided.
 5. Required equipment grounding conductors and straps shall be sized in compliance with N.E.C. Table 250-122.
 6. Equipment grounding conductors shall be provided with green type TW 600 volt insulation. Related feeder and branch circuit grounding conductors shall be connected to ground bus with approved pressure connectors.
 7. Where parallel feeders are installed in more than one raceway, each raceway shall have a green insulated equipment grounding conductor.
- B. Separately Derived Systems
 1. Equipment grounding conductors shall be provided for separately derived systems and shall be grounded to building steel, cold water pipes, etc., or an alternate grounding means.
- C. Conduit Attachment to Electrical Equipment:
 1. Ground conduits to metal framework of electrical equipment with double locknuts or grounding bushings and bonding jumpers unless otherwise noted.
 2. Install bonding jumpers at all electrical equipment to provide continuous ground return path through conduit.
 3. Install bonding jumpers across expansion fittings between conduit sections for ground path continuity.
 4. Bond conduits to cable tray where conduit enters or exits tray.
 5. Provide grounding type bushings for conduits terminated through multiple concentric knockouts not fully knocked out, on inside of electrical enclosures. Install bonding jumper between ground bushing and enclosure.
- D. Receptacles:
 1. Install bonding jumpers between outlet box and receptacle grounding terminal except where contact device or yoke is provided for grounding purposes.
- E. Switches

1. Where required, provide grounding clip on each toggle switch. Mount over device mounting strap such that contact is made between mounting strap, screw, faceplate and outlet box.
 2. Provide devices with ground screw and bond to switch box.
- F. Wireways:
1. Install grounding jumpers for bonding between wireway and other panelboards, conduit, switchgear, motor control centers, and at any other point where solid connection would otherwise not provided in supporting system to insure continuous ground.
- G. Pull Boxes, Junction Boxes and Enclosures:
1. Connect all equipment grounding conductors together and connect to the box.
- H. Coordination with Other Trades:
1. Where low-voltage cabling for tele/data, security systems, A/V systems, etc. is not otherwise part of the scope of work indicated herein, electrical contractor shall coordinate required grounding/bonding of these components with the owner's vendor or other subcontractor.
 2. Each system of continuous metallic piping and ductwork shall be grounding in accordance with the requirements of the National Electrical Code.
 - a. Portions of these systems which are isolated by flexible connections, insulated couplings, etc. shall be bonded to the equipment ground with a flexible bonding jumper.
 3. Mechanical equipment shall be bonded to the building equipment grounding system. This shall include, but not be limited to: fans, pumps, chillers, etc.

3.3. INSTALLATION

- A. Grounding Electrode Conductors: route along shortest and straightest paths possible, unless otherwise indicated or required by Code. Avoid obstructing access or placing conductors where they may be subjected to strain, impact, or damage.
- B. Ground Rods: Drive rods until tops are 2" below finished floor or final grade, unless otherwise indicated.
1. Interconnect ground rods with grounding electrode conductor below grade and as otherwise indicated. Make connections without exposing steel or damaging coating (if any).
- C. Bonding Straps and Jumpers: Install in locations accessible for inspection and maintenance, except where routed through short lengths of conduit.
1. Bonding to Structure: Bond straps directly to basic structure, taking care not to penetrate any adjacent parts.
 2. Bonding to Equipment Mounted on Vibration Isolation Hangers and Supports: Install so vibration is not transmitted to rigidly mounted equipment.
 3. Use exothermic-welded connectors for outdoor locations, but if a disconnect-type connection is required, use a bolted clamp.

3.4. FIELD QUALITY CONTROL

- A. Resistance Values for System and Equipment Grounds: for each ground rod and ground grid.
1. Acceptable Testing Equipment: Vibroground by Associated Research, Inc.; or Megger Earth Tester by James G. Biddle Co.
 2. Method: Three (3) electrode fall of potential as prescribed by instrument manufacturer.
 3. Drive additional ground rods spaced eight feet apart, if necessary, until total resistance of system is measured at five ohms or less.

END OF SECTION 260526

SECTION 260529 – HANGERS & SUPPORTS FOR ELECTRICAL SYSTEMS

PART 1 - GENERAL

1.1. RELATED DOCUMENTS

- A. Drawings and general provisions of the Contract, including General and Supplementary Conditions and Division 01 Specification Sections, apply to this Section.

1.2. SUMMARY

- A. This Section includes the following:
 - 1. Hangers and supports for electrical equipment and systems.
 - 2. Construction requirements for concrete bases.
- B. Related Sections include the following:
 - 1. Division 26 Section "Vibration And Seismic Controls For Electrical Systems" for products and installation requirements necessary for compliance with seismic criteria.

1.3. DEFINITIONS

- A. EMT: Electrical metallic tubing.
- B. IMC: Intermediate metal conduit.
- C. RMC: Rigid metal conduit.

1.4. PERFORMANCE REQUIREMENTS

- A. Delegated Design: Design supports for multiple raceways, including comprehensive engineering analysis by a qualified professional engineer, using performance requirements and design criteria indicated.
- B. Design supports for multiple raceways capable of supporting combined weight of supported systems and its contents.
- C. Design equipment supports capable of supporting combined operating weight of supported equipment and connected systems and components.

1.5. QUALITY ASSURANCE

- A. Welding: Qualify procedures and personnel according to AWS D1.1/D1.1M, "Structural Welding Code - Steel."
- B. Comply with NFPA 70.

1.6. COORDINATION

- A. Coordinate size and location of concrete bases. Cast anchor-bolt inserts into bases. Concrete, reinforcement, and formwork requirements are specified in Division 03.
- B. Coordinate installation of roof curbs, equipment supports, and roof penetrations. These items are specified in Division 07 Section "Roof Accessories."

PART 2 PRODUCTS

2.1. SUPPORT, ANCHORAGE, AND ATTACHMENT COMPONENTS

- A. Steel Slotted Support Systems: Comply with MFMA-4, factory-fabricated components for field assembly.
 - 1. Manufacturers: Subject to compliance with requirements, provide products by one of the following:
 - a. Allied Tube & Conduit.
 - b. Cooper B-Line, Inc.; a division of Cooper Industries.
 - c. ERICO International Corporation.
 - d. GS Metals Corp.
 - e. Thomas & Betts Corporation.
 - f. Unistrut; Tyco International, Ltd.
 - g. Wesanco, Inc.
 - 2. Metallic Coatings: Hot-dip galvanized after fabrication and applied according to MFMA-4.
 - 3. Nonmetallic Coatings: Manufacturer's standard PVC, polyurethane, or polyester coating applied according to MFMA-4.
 - 4. Painted Coatings: Manufacturer's standard painted coating applied according to MFMA-4.
 - 5. Channel Dimensions: Selected for applicable load criteria.
- B. Raceway and Cable Supports: As described in NECA 1 and NECA 101.
- C. Conduit and Cable Support Devices: Steel hangers, clamps, and associated fittings, designed for types and sizes of raceway or cable to be supported.

- D. Support for Conductors in Vertical Conduit: Factory-fabricated assembly consisting of threaded body and insulating wedging plug or plugs for non-armored electrical conductors or cables in riser conduits. Plugs shall have number, size, and shape of conductor gripping pieces as required to suit individual conductors or cables supported. Body shall be malleable iron.
- E. Structural Steel for Fabricated Supports and Restraints: ASTM A 36/A 36M, steel plates, shapes, and bars; black and galvanized.
- F. Mounting, Anchoring, and Attachment Components: Items for fastening electrical items or their supports to building surfaces include the following:
 - 1. Powder-Actuated Fasteners: Threaded-steel stud, for use in hardened portland cement concrete, steel, or wood, with tension, shear, and pullout capacities appropriate for supported loads and building materials where used.
 - a. Manufacturers: Subject to compliance with requirements, provide products by one of the following:
 - i. Hilti Inc.
 - ii. ITW Ramset/Red Head; a division of Illinois Tool Works, Inc.
 - iii. MKT Fastening, LLC.
 - iv. Simpson Strong-Tie Co., Inc.; Masterset Fastening Systems Unit.
 - 2. Mechanical-Expansion Anchors: Insert-wedge-type, [zinc-coated] steel, for use in hardened portland cement concrete with tension, shear, and pullout capacities appropriate for supported loads and building materials in which used.
 - a. Manufacturers: Subject to compliance with requirements, provide products by one of the following:
 - i. Cooper B-Line, Inc.; a division of Cooper Industries.
 - ii. Empire Tool and Manufacturing Co., Inc.
 - iii. Hilti Inc.
 - iv. ITW Ramset/Red Head; a division of Illinois Tool Works, Inc.
 - v. MKT Fastening, LLC.
 - 3. Concrete Inserts: Steel or malleable-iron, slotted support system units similar to MSS Type 18; complying with MFMA-4 or MSS SP-58.
 - 4. Clamps for Attachment to Steel Structural Elements: MSS SP-58, type suitable for attached structural element.
 - 5. Through Bolts: Structural type, hex head, and high strength. Comply with ASTM A 325.
 - 6. Toggle Bolts: All-steel springhead type.
 - 7. Hanger Rods: Threaded steel.

2.2. FABRICATED METAL EQUIPMENT SUPPORT ASSEMBLIES

- A. Description: Welded or bolted, structural-steel shapes, shop or field fabricated to fit dimensions of supported equipment.
- B. Materials: Comply with requirements in Division 05 Section "Metal Fabrications" for steel shapes and plates.

PART 3 EXECUTION

3.1. APPLICATION

- A. Comply with NECA 1 and NECA 101 for application of hangers and supports for electrical equipment and systems except if requirements in this Section are stricter.
- B. Support raceways at intervals no greater than ten (10) feet and with one support within three (3) feet of each coupling, box, fitting, or outlet box. Provide one support within three (3) feet of each elbow or bend.
- C. Maximum Support Spacing and Minimum Hanger Rod Size for Raceway: Space supports for EMT, IMC, and RMC as required by NFPA 70. Minimum rod size shall be 1/4 inch in diameter.
- D. Multiple Raceways or Cables: Install trapeze-type supports fabricated with steel slotted support system, sized so capacity can be increased by at least 20 percent in future without exceeding specified design load limits.
 - 1. Secure raceways and cables to these supports.
- E. Spring-steel clamps designed for supporting single conduits without bolts may be used for 1-1/2-inch and smaller raceways serving branch circuits and communication systems above suspended ceilings and for fastening raceways to trapeze supports.
- F. Comply with NECA 1 and NECA 101 for application of hangers and supports for electrical equipment and systems except if requirements in this Section are stricter.
- G. Use one or two-hole saddle-type clamps where single conduits are exposed below 6'-0" AFF.

3.2. SUPPORT INSTALLATION

- A. Comply with NECA 1 and NECA 101 for installation requirements except as specified in this Article.
- B. Strength of Support Assemblies: Where not indicated, select sizes of components so strength will be adequate to carry present and future static loads within specified loading limits. Minimum static design load used for strength determination shall be weight of supported components plus 200 lb.
- C. Mounting and Anchorage of Surface-Mounted Equipment and Components: Anchor and fasten electrical items and their supports to building structural elements by the following methods unless otherwise indicated by code:
 - 1. To Wood: Fasten with lag screws or through bolts.
 - 2. To New Concrete: Bolt to concrete inserts.
 - 3. To Masonry: Approved toggle-type bolts on hollow masonry units and expansion anchor fasteners on solid masonry units.
 - 4. To Existing Concrete: Expansion anchor fasteners.
 - 5. Instead of expansion anchors, powder-actuated driven threaded studs provided with lock washers and nuts may be used in existing standard-weight concrete 4 inches thick or greater. Do not use for anchorage to lightweight-aggregate concrete or for slabs less than 4 inches thick.
 - 6. To Steel:
 - a. Welded threaded studs complying with AWS D1.1/D1.1M, with lock washers and nuts
 - b. Beam clamps (MSS Type 19, 21, 23, 25, or 27) complying with MSS SP-69
 - c. Spring-tension clamps].
 - 7. To Light Steel: Sheet metal screws.
 - 8. Items Mounted on Hollow Walls and Nonstructural Building Surfaces: Mount cabinets, panelboards, disconnect switches, control enclosures, pull and junction boxes, transformers, and other devices on slotted-channel racks attached to substrate.
- D. Drill holes for expansion anchors in concrete at locations and to depths that avoid reinforcing bars.

3.3. INSTALLATION OF FABRICATED METAL SUPPORTS

- A. Comply with installation requirements in Division 05 Section "Metal Fabrications" for site-fabricated metal supports.
- B. Cut, fit, and place miscellaneous metal supports accurately in location, alignment, and elevation to support and anchor electrical materials and equipment.
- C. Field Welding: Comply with AWS D1.1/D1.1M.

3.4. CONCRETE BASES

- A. Construct concrete bases of dimensions indicated but not less than 4 inches larger in both directions than supported unit, and so anchors will be a minimum of 10 bolt diameters from edge of the base.
- B. Use 3000-psi, 28-day compressive-strength concrete. Concrete materials, reinforcement, and placement requirements are specified in Division 03."
- C. Anchor equipment to concrete base.
 - 1. Place and secure anchorage devices. Use supported equipment manufacturer's setting drawings, templates, diagrams, instructions, and directions furnished with items to be embedded.
 - 2. Install anchor bolts to elevations required for proper attachment to supported equipment.
 - 3. Install anchor bolts according to anchor-bolt manufacturer's written instructions.

END OF SECTION 260529

SECTION 260533 – RACEWAYS AND BOXES

PART 1 - GENERAL

1.1. RELATED DOCUMENTS

- A. Reference Section 260010.
- B. Drawings and general provisions of Contract, including General and Supplementary Conditions and Division 1 Specification Sections, apply to this Section.

1.2. DESCRIPTION OF WORK

- A. Provide complete raceways systems, boxes and fittings for all required electrical systems.

1.3. STANDARDS

- A. Except as modified by governing codes and by the Contract Documents, comply with the latest applicable provisions and latest recommendations of the following:
 - 1. Rigid Steel Conduit
 - a. U.L. Standard UL-6
 - b. A.N.S.I. C80-1
 - c. Federal Specification WW-C-581E
 - 2. Intermediate Metallic Conduit
 - a. U.L. Standard UL-1242
 - b. Federal Specification WW-C-581E
 - 3. Electrical Metallic Tubing
 - a. U.L. Standard UL-797
 - b. A.N.S.I. C80-3
 - c. Federal Specification WW-C-563
 - 4. Flexible Steel Conduit
 - a. U.L. Standard UL-1
 - 5. Liquid Tight Flexible Conduit
 - a. U.L. Standard UL-360
 - 6. Non-Metallic Conduit
 - a. U.L. Standard UL-651
 - b. A.N.S.I. Standard F512
 - c. N.E.M.A. Standard TC-2
 - d. Federal Specifications GSA-FSS and W-C-1094-A
 - 7. Wireways and Auxiliary Gutters
 - a. U.L. Standard UL-870
 - 8. Rigid Aluminum Conduit
 - a. A.N.S.I. C80.5

1.4. SUBMITTALS

- A. Provide manufacturer's catalog cuts of fittings.
- B. Where wireways and/or auxiliary gutters are employed full erection drawings must be submitted. Drawings to include plan views, elevations, size of wireways, type and quantity of conductors proposed to be installed therein, etc.
- C. Indicate duct banks or multi-trade coordinated shop drawings.
- D. Submit shop drawings or catalog descriptive data on boxes exceeding twenty-four (24") inches for any one dimension.
- E. Submit shop drawings or catalog descriptive for floor boxes and accessories.

PART 2 - PRODUCTS

2.1. RACEWAY TYPES

- A. Standard Threaded Rigid Steel Conduit.

1. Rigid conduit heavy wall galvanized.
 2. Threaded type fittings: "Erickson" couplings where threaded cannot be used.
- B. Intermediate Metallic Conduit
1. Light weight rigid steel conduit.
 2. Threaded type fittings: "Erickson" couplings where threaded cannot be used.
- C. Electrical Metallic Tubing
1. Continuous, seamless tubing, galvanized or sheradized on the exterior, coated on the interior with a smooth hard finish of lacquer, varnish, or enamel.
 2. Couplings and connectors:
 - a. Indoor and two (2") inches in size and smaller, shall be steel set-screw type fittings.
 - b. 2-1/2 inch size and larger must employ steel compression gland fittings.
 - c. Outdoor shall be raintight steel compression gland fittings.
 3. Indent type fittings shall not be used.
 4. All connectors shall have insulated throat.
 5. Where installed in slab or concrete work, provide approved concrete tight fittings.
- D. Flexible Steel Conduit
1. Single strip, continuous, flexible interlocked, double-wrapped steel, galvanized inside and outside, forming smooth internal wiring channel.
 2. Maximum length: (six 6) feet.
 3. Each section of raceway must contain an equipment grounding wire bonded at each end and sized as required. Provide connectors with insulating bushings.
 4. Steel squeeze-type or steel set screw type fittings.
- E. Liquid Tight Flexible Electrical Conduit
1. Same as flexible steel conduit except with tough, insert water-tight plastic outer jacket.
 2. Cast malleable iron body and gland nut, cadmium plated with one-piece brass grounding bushings which thread to interior of conduit. Spiral molded vinyl sealing ring between gland nut and bushing and nylon insulated throat.
- F. Non-Metallic Raceway
1. Composed of polyvinyl chloride suitable for 90 degrees C. Provide rigid polyvinyl chloride (PVC) type EPC 40 heavy wall plastic conduit meeting current NEMA Standard TC-2. Conduit shall be listed UL 651 for underground and exposed use.
 2. Raceway, fittings, and cement must be produced by the same manufacturer who must have had a minimum of ten (10) years experience in manufacturing the products.
 3. Materials must have a tensile strength of 7,000-7,200 psi at 73.4 degrees F., flexural strength of 12,000 psi and compressive strength of 9,000 psi.
 4. All joints shall be solvent cemented in accordance with the recommendations of the manufacturer.
- G. Wireways and Auxiliary Gutters
1. Painted steel or galvanized steel.
 2. Of sizes and shapes indicated on the Drawings and as required.
 3. Provide all necessary elbows, tees, connectors, adapters, etc.
 4. Wire retainers not less than twelve (12") inches on center.

2.2. LOCKNUTS AND BUSHINGS

- A. Locknuts shall be steel. Die cast locknuts shall not be used.
- B. All bushings shall be insulated. Use nylon insulated metallic bushings for sizes 1" and larger. Plastic bushings may be used in 1/2" and 3/4" sizes.

2.3. OUTLET BOXES

- A. General
1. Recessed wall boxes shall be 2-1/2" deep.
 2. Surface-mounted wall boxes shall be 1-1/2" or 2-1/2" deep as required.
 3. Lighting Fixture Box
 - a. Four (4") inch octagon with 3/8" fixture stud.

- b. For suspended ceiling work, four (4") inch octagon with removable backplate where required, and two (2) parallel bars for securing to the cross-furring channels and extend flexible conduit to each fixture.
4. Plug any open knockouts not utilized.
- B. Cast Type Conduit Boxes, Outlet Bodies and Fittings
 1. Use Ferrous Alloy boxes and conduit bodies with Rigid Steel or IMC.
 2. Use Ferrous Alloy or cast aluminum boxes and conduit bodies with Electrical Metallic Tubing.
 3. Covers: Cast or sheet metal unless otherwise required.
 4. Tapered threads for hubs.
- C. Drawn Steel Boxes
 1. Use for all interior exposed devices (where not required or indicated to be cast type).
 2. Drawn construction, minimum 0.625" thick galvanized steel.
 3. Raised ground connection.
 4. Provide with raised, drawn galvanized steel covers.
- D. Welded Steel Boxes
 1. May be used for recessed devices only, or as a junction box where located above ceiling or on walls where same is located above 6'-0" A.F.F.
 2. Minimum 1/16" thick steel construction.
- E. Weatherproof Boxes
 1. Use for all exterior exposed devices.
 2. Cast aluminum construction.
 3. Internal hub threads.
 4. NEMA 3R listed.

2.4. JUNCTION AND PULL BOXES

- A. Outlet boxes as listed above may be used as junction boxes where provided as a 2-gang box minimum.
- B. Steel Boxes
 1. No. 12 USS gauge sheet steel for boxes with maximum side less than forty (40") inches, and maximum area not exceeding 1,000 square inches; riveted or welded 3/4 inch flanges at exterior corners.
 2. No. 10 USS gauge sheet steel for boxes with maximum side forty (40") to sixty (60") inches, and maximum area 1,000 to 1,500 square inches; riveted or welded 3/4 inch flanges at exterior corners.
 3. No. 10 USS gauge sheet steel riveted or welded to 1-1/2 by 1-1/2 by 1/4" welded angle iron framework for boxes with a maximum side exceeding sixty (60") inches and more than 1,500 square inches in area.
 4. Covers
 - a. Same gauge steel as box.
 - b. Subdivided single covers so no section of cover exceeds fifty (50) pounds.
 - c. Machine bolts, machine screws threaded into tapped holes, or sheet metal screws as required; maximum spacing twelve (12") inches.
 5. Finish: Galvanized steel or paint with rust inhibiting primer and ANSI No. 61 light gray finish coat.
 6. Where size of box is not indicated, size to permit pulling, racking and splicing of cables.
 7. For Boxes over 600 Volts
 - a. Provide insulated cable supports and removable steel barriers to isolate each feeder. Stencil cable voltage class in red letters on the front cover of the box.
 - b. Braze a ground connector suitable for copper cables to the inside of the box.
- C. Exterior Pull / Junction boxes
 1. NEMA 3R or 4X rated.
 2. Stainless steel or reinforced non-metallic construction.

PART 3 - EXECUTION

3.1. APPLICATION OF RACEWAYS

- A. The following applications must be adhered to except as otherwise required by Code. Raceways not conforming to this listing must be removed by the Contractor and replaced with the specified material at the Contractor's expense.
 1. Rigid Steel - Application: Where exposed to mechanical injury, where specifically required, exterior

- exposed locations, and where required by codes and for all circuits in excess of 600 volts.
2. I.M.C. - Application: Same as standard threaded rigid steel conduit.
 3. E.M.T. - Applications: Use in every instance except where another material is specified. EMT shall not be used underground or in slab on grade.
 4. Flexible Steel - Applications: Use in dry areas for connections to lighting fixtures in hung ceilings, connections to equipment installed in removable panels of hung ceilings at bus duct takeoffs, at all transformer or equipment raceway connections where sound and vibration isolation is required.
 5. Liquid-Tight Flexible Conduit - Applications: Use in areas subject to moisture where flexible steel is unacceptable at connections to all motors, and all raised floor areas.
 6. Non-Metallic Conduit - Application: Schedule 40 - Where specifically indicated on the drawings and for raceways in slab or below grade. All bends shall be made with steel elbows and wrapped unless the bend is encased in concrete.
 7. Wireways and Auxiliary Gutters - Application: Where indicated on the Drawings and as otherwise specifically approved.

3.2. RACEWAY SYSTEMS IN GENERAL

- A. Provide raceways for all wiring systems, including security, data transmission, paging, low voltage et. al. Where non-metallic raceways are utilized, provide sizes as required with the grounding conductor considered as an insulated additional conductor. Wiring of each type and system must be kept independent and installed in separate raceways – including, but not limited to:
 1. Wiring of different voltages (480/277V vs. 208/120V)
 2. Emergency / Normal Wiring (except as permitted by NEC 700)
- B. Install capped bushings on raceways as soon as installed and remove only when wires are pulled. Securely tie embedded raceway in place prior to embedment. Lay out the work in advance to avoid excessive concentrations of multiple raceway runs.
- C. Locate raceways so that the strength of structural members is unaffected and they do not conflict with the services of other trades. Install one (1") inch or larger raceways, in or through structural members (beams, slabs, etc.) only when and in the manner accepted by the Architect/Engineer. Draw up couplings and fittings full and tight.
- D. Install no conduits or other raceways sized smaller than permitted in applicable NEC Tables. Where conduit sizes shown on drawings are smaller than permitted by code, Contractor shall include cost for proper size conduit in his base bid. In no case reduce conduit sizes indicated on drawings or specified without written approval of Architect-Engineer. Minimum conduit size shall be 3/4".
- E. Above-grade raceways to comply with the following:
 1. Install raceways concealed except at surface cabinets and for motor and equipment connection in electrical and mechanical rooms. Install a minimum of six (6") inches from flues, steam pipes, or other heated lines. Provide flashing and counter-flashing for waterproofing of raceways, outlets, fittings, etc., which penetrate the roof. Route exposed raceways parallel or perpendicular to building lines with right-angle turns and symmetrical bends. Run concealed raceways in a direct line and, where possible, with long sweep bends and offsets. Provide sleeves in forms for new concrete walls, floor slabs, and partitions for passage of raceways. Waterproof sleeved raceways where required.
 2. Raceways shall not be run on roofs or exposed on the outside of the buildings unless specifically noted as exposed on the drawings or approved by the Architect/Engineer.
 3. Provide raceway expansion joints for exposed and concealed raceways with necessary bonding conductor at building expansion joints and between buildings or structures and where required to compensate for raceway or building thermal expansion and contraction. Provide expansion fittings every 200 feet on outdoor conduit.
 4. Provide one (1) empty 3/4 inch raceway for each three (3) spare unused poles or spaces of each flush-mounted panelboard. Terminate empty 3/4 inch conduit in a junction box, which after completion, is accessible to facilitate future branch circuit extension.
 5. Provide raceway installation (with appropriate seal-offs, explosion-proof fittings, etc.) in special occupancy area, as required. Provide conduit seal-offs where portions of an interior raceway system pass through walls, ceiling, or floors which separate adjacent rooms having substantially different maintained temperatures, as in refrigeration or cold storage rooms.
 6. Provide pull string in spare or empty raceways. Allow five (5) feet of slack at each end and in each pull box. Tie each end of the string to a washer or equivalent that does not fit into the conduit. Tag both ends of string denoting opposite end termination location.
- F. Below Grade
 1. Below grade raceways to comply to the following:
 - a. Do not penetrate waterproof membranes unless proper seal is provided.

2. Protect steel raceway in earth or fill with two (2) coats of asphalt base paint. Touch up abrasions and wrench marks after conduit is in place.
 3. In lieu of the above, protect steel raceways with a minimum of ten (10) mil tape approved for the purpose and overlapped a minimum of one-half tape width to provide a minimum twenty (20) mil thickness.
- G. No raceway may be installed in a concrete slab or members except with the permission of the Structural Engineer and with the written consent of the Owner.
1. Conduits embedded in structural concrete slabs shall have an outside diameter less than one third of the thickness of the concrete slab and shall be installed entirely within the center one third of the concrete slab.
 2. Raceways embedded in concrete slabs shall be spaced not less than eight (8") inches on centers and as widely spaced as possible where they converge at panels or junction boxes.
 3. In no case will installation of raceways be permitted to interfere with the proper placement of principal reinforcement.
 4. Raceways running parallel to slab supports, such as beams, columns, and structural walls, shall be installed not less than twelve (12") inches from such supporting elements.
 5. To prevent displacement during concrete pour of lift slab, saddle supports for conduit, outlet boxes, junction boxes, inserts, etc., shall be secured with suitable adhesives.
- H. Non-metallic raceway installation shall conform to the following:
1. All joints are to be made by the solvent cementing method using the material recommended by the raceway manufacturer. To insure good joints, components shall be cleaned prior to assembly.
 2. Raceway cut-offs shall be square and made by handsaw or other approved means which does not deform the conduit. Raceway shall be reamed prior to solvent cementing to couplings, adapters, or fittings.
 3. Electrical devices which are served by PVC raceways shall be grounded by means of a ground wire pulled in the raceway.
 4. Bends shall be made by methods that do not deform or damage the conduit. The radii of field bends shall not be less than those established by the N.E.C.
 5. Raceway expansion fittings shall be provided where necessary. The position of the expansion fitting shall be adjusted proportional to the temperature at installation.
 6. Raceway supports shall be installed, in such a manner, to allow the PVC conduit to slide through the supports as the temperature changes.
 7. Elbows must be galvanized rigid steel, intermediate metallic conduit or concrete encased. Plastic conduit may only be used for exterior underground applications or circuits beneath slabs on grade. Provide galvanized rigid steel (GRS) radius bends and risers as conduits rise above grade or above floor slab.
 8. Provide exterior underground conduit with metal detection strip.
 9. Provide matching plastic fittings. Fittings shall meet the same standards and specifications as the conduit on which it is installed.
 10. Joining and bending of conduit and installation of fittings shall be done only by methods recommended.
 11. Provide conduit support spacing as recommended for the highest ambient temperature expected.
 12. Provide interlocking conduit spacers for multiple runs of underground conduits installed in same trench.
 13. Provide expansion couplings on long runs regardless of ambient temperatures. Determine amount of conduit expansion and contraction from published charts or tables.
 14. Test workmanship by conducting a low-pressure air (3.0-5.0 psi) test after system is installed and cemented joints are set. Plug and block ends to prevent movement prior to pressurization. Check for leaks at all joints with a soap solution. Even low-pressure air can cause high thrust loads and caution must be observed. The test shall be observed by the architect, engineer or owner's representative, prior to backfill. All below grade conduit that could potentially drain water into electrical equipment (ie. Main electrical service located in basement below utility transformer) must be watertight.
- I. Raceways in hung ceiling shall be run on and secured to slab or primary structural members of ceiling, not to lathing channels or T-bars, Z-bars, or other elements which are the direct supports of the ceiling panels. Secure conduit firmly to steel by clips and fittings designed for that purpose. Install as high as possible, but not less than 1'-0" above hung ceilings.
- J. Exposed raceways shall be run parallel or at right angles with building lines.
- K. Clear raceway of all obstructions and dirt prior to pulling in wires or cables. This shall be done with ball mandrel (diameter approximately 85% of conduit inside diameter) followed by close fitting wire brush and wad of felt, or similar material. This assembly may be pulled in together with, but ahead of, the cable being installed. All empty raceways shall be similarly cleaned. Clear any raceway which rejects ball mandrel.

3.3. OUTLET BOXES

- A. Fit outlet boxes in finished ceilings or walls with appropriate covers, set flush with the finished surface. Where more than one switch or device is located at one point, use gang boxes and covers unless otherwise indicated.

Sectional switch boxes or utility boxes will not be permitted. Provide Series "GW" (Steel City) tile box, or as accepted, or a four (4") inch square box with tile ring in masonry walls, which will not be plastered or furred. Where drywall material is utilized, provide plaster ring.

1. Provide outlet boxes of the type and size suitable for the specific application.
 2. Where outlet boxes contain two (2) or more 277 volt devices, or where devices occur of different applied voltages, or where normal and emergency devices occur in same box, provide suitable barrier.
 3. Install all wall mounted switch and receptacle boxes with bracing between two adjacent studs where rigid conduit is not used for circuiting. Box and receptacle shall not deflect on operation or insertion of plugs.
- B. Install boxes and covers for wiring devices so that the wiring devices will be installed with a vertical orientation unless otherwise noted on the drawings.
- C. The exact location of outlets and equipment is governed by structural conditions and obstructions, or other equipment items. When necessary, relocate outlets so that when fixtures or equipment are installed, they will be symmetrically located according to the room layout and will not interfere with other work or equipment. Verify final location of outlets, panels equipment, etc., with Architect.
- D. Back-to-back outlets in the same wall, or "thru-wall" type boxes not permitted. Provide twelve (12") inch (minimum) spacing for outlets shown on opposite sides of a common wall to minimize sound transmission.
- E. Provide twenty four (24") inch (minimum) horizontal spacing for outlets shown on opposite sides of a fire rated wall.
1. Provide listed fire putty pads around the each box to maintain fire rating, where aggregate area of boxes in wall exceeds maximum per code.
- F. Install top of switch outlet boxes 48" above floor unless otherwise called for or required by wainscot, counter, etc. Install bottom of receptacle outlet boxes 16" above floor unless otherwise called for on drawings.
1. Adjust mounting heights to nearest masonry joint for minimum cutting in case of flush outlets.

3.4. JUNCTION AND PULL BOXES

- A. Provide junction and pull boxes as indicated on the drawings and as required for the complete installation of the various electrical systems, and to facilitate proper pulling of wires and cables.
1. J-boxes and pull boxes shall be sized per electrical code minimum.
 2. Boxes on empty conduit systems shall be sized as if containing conductors of #4 AWG.
 3. Wiring systems required to have separate/independent raceways (See Section 3.2 above) shall also be provided with separate junction and pull boxes. These wiring systems may occupy the same outlet box only if a divider is installed between the wiring that is listed for this purpose.
- B. Pull Box Spacing
1. Provide pull boxes so no individual conduit run contains more than the equivalent of four (4) quarter bends (360 degrees total).
 2. Conduit Sizes 1-1/4" and Larger.
 - a. Provide boxes to prevent cable or wire from being excessively twisted, stretched, or flexed during installation.
 - b. Provide boxes for medium voltage cables so that maximum pulling tensions do not exceed cable manufacturer's recommendations.
 - c. Provide support racks for boxes with multiple sets of conductors do not rest on any metal work inside box.
 3. Conduit Sizes one (1") inch and smaller, low voltage wire and cable (maximum distances)
 - a. 200 feet straight runs.
 - b. 150 feet runs with one 90 degree bend or equivalent.
 - c. 125 feet runs with two 90 degree bends or equivalent.
 - d. 100 feet runs with three or four 90 degree bends or equivalent.

SECTION 260553 – ELECTRICAL IDENTIFICATION

PART 1 - GENERAL

1.1. RELATED DOCUMENTS

- A. Reference Section 260010.
- B. Drawings and general provisions of the Contract, including General and Supplementary Conditions and Division 1 Specification Sections, apply to this Section.

1.2. DESCRIPTION OF WORK

- A. A. Provide identification on all equipment, raceways, boxes and conductors.

PART 2 - PRODUCTS

2.1. NAMEPLATES

- A. Nameplates shall be lamacoid plates with engraved upper-case letters and beveled edges.
 - 1. Stamped or embossed metal tags are not considered acceptable for this purpose.
- B. Color:
 - 1. Normal-power equipment shall have white nameplates with black letters, enclosed by a black border.
 - 2. Equipment fed from the emergency electrical system, or otherwise designated on the plans for emergency use, shall have red nameplates with white letters, enclosed by a white border.
 - 3. Equipment designated as clean/isolated ground power shall have orange nameplates with black letters, enclosed by black border.
 - 4. Nameplates for short circuit ratings and calculations shall be yellow with black letters, enclosed by black border.
- C. All nameplates shall be engraved and must be secured with rivets, brass or cadmium plate screws. The use of Dymo tape or the like is unacceptable.
- D. Nameplate inscriptions shall bear the name and number of equipment to which they are attached as indicated on the Drawings. The engineer reserves the right to make modifications in the inscriptions as necessary.
 - 1. Inscription letters shall be 1/2" in size.

2.2. CABLE TAGS AND WIRE IDENTIFICATION LABELS

- A. Cable tags shall be flameproof secured with nylon ties.
- B. Wire markers shall be preprinted cloth tape type or approved equivalent.

2.3. IDENTIFICATION LABELS

- A. Acceptable Manufacturers
 - 1. W.H. Brady Company (Style A)
 - 2. Thomas & Betts Company (T&B), Style A.
 - 3. Seaton
- B. Plasticized Cloth
 - 1. Non-conductive.
 - 2. Waterproof.
 - 3. Capable of withstanding continuous temperatures of 235 degrees F and intermittent temperatures to 300 degrees F.
 - 4. Overcoating for protection against oil, solvents, chemicals, moisture, abrasion and dirt.
- C. Heavy, thermo-resistant industrial grade adhesive, for adhesion of label to any surface without curling, peeling or falling off.
- D. Label Designations, Nominal System Voltages Applied to the covers of all medium and low voltage pull, splice and junction boxes.
- E. Machine printed.
 - 1. Letters shall be 3/8" in size.

PART 3 - EXECUTION

3.1. INSTALLATION

- A. Service Entrance Equipment

1. Where electrical equipment (switchboard, panelboard, disconnect switch, etc.) is installed as service entrance equipment, contractor shall furnish and install a nameplate listing the following:
 - a. Equipment Short-Circuit Current Rating in amperes (RMS SYM), as indicated on the drawings.
 - b. Whether or not the equipment is fully or series-rated.
 - c. Available Fault Current in amperes. Contractor shall perform available fault current calculation (as outlined in Section 260011) to obtain available fault at Service Equipment.
 - d. Date fault current calculations were performed.

i. Example:

EQUIPMENT FULLY-RATED AT 65,000 AMPERES RMS SYM AVAILABLE FAULT CURRENT: 45,203 AMPERES DATE CALCULATED: 2/24/2022

B. Disconnect Switches.

1. Furnish and install a nameplate for each disconnect switch engraved with the equipment designation which the disconnect serves and the panel and circuit the switch is fed from.

C. Disconnect Switches.

1. Furnish and install a nameplate for each disconnect switch engraved with the equipment designation which the disconnect serves.

a. Example:

AHU – 1 FED FROM PANEL LP-1 – 32

2. Nameplate shall be mounted at the top of the disconnect.

D. Motor Controllers.

1. Furnish and install a nameplate for each motor controller or combination motor controller for both individual motor controllers and those in a motor control center. Engraving must indicate the motor served and the type of service (e.g., AC-8-1st floor supply, EF-2 electric closet exhaust.)

E. Feeder Switches.

1. Furnish and install for each feeder switch including, but not limited to those in switchboards, switch and fuse panelboards, take-offs at bus ducts, motor control centers, multiple meter centers, etc., two (2) nameplates as follows:

- a. The first nameplate must be white background with red lettering. Engrave with the words "REPLACE ONLY WITH _____ FUSE." Engrave with proper fuse trade name and ampere rating (i.e. Bussman LPS-R 100).
- b. The second nameplate shall indicate the load served, the size and type of cable and raceway example:
 - i. LP-4, LP-5, LP-6
 - ii. 4#500 KCMILS-THW-CU-3-1/2"C

F. Remote Smoke Detector Lamps and Test Stations.

1. Furnish and install a nameplate on each remote smoke detector lamp and/or test station.
2. Engraving must indicate the location of the device to which the lamp is connected, as approved by the Engineer.

G. Switches.

1. Furnish and install an engraved nameplate for each switch, controlling loads that are not local to the switch. Engraving shall be as directed by the Engineer.

H. Receptacles.

1. Furnish and install a clear typed label on each faceplate for each receptacle indicating panel and circuit.
 - a. Example:

LP-1/32

2. Label shall be mounted at the top of the faceplate.
- I. Pullboxes, Enclosures, and Cable Terminations.
 1. Circuits rated over 40 Amp and all cables over 600V:
 - a. Provide identification label with circuit numbers on enclosure cover.
 - b. Furnish and install cable tags on each cable that enters a pullbox, enclosure, switchboard, and at terminations. Mark tags with type written inscription noting the load served, type and size of cable, and the overcurrent device protecting the cable.
 - J. Branch circuits:
 1. Provide identification label with panel and circuit numbers on enclosure cover.
 2. Identify each circuit with wire markers when enclosure label and wire colors do not provide enough information to identify each circuit without tracing.
 3. Provide feeders and branch circuit home runs with plasticized wire marker indicating circuit number and power source. Provide feeders phase identification letter at each terminal point in addition to its circuit number.
 4. 4 square box covers hidden above lay-in ceilings may be marked with indelible ink marker in lieu of using printed labels.
 - K. Fire Alarm Terminal Cabinets.
 1. Furnish and install an approved nameplate on each fire alarm terminal cabinet.
 2. Nameplates shall indicate floor and where multiple terminal cabinets are installed a prime designation for each cabinet (e.g. FATC-1A, FATC-1B).
 3. Terminals shall be permanently identified in an approved manner.
 4. Label all wiring.
 - L. Warning Signs
 1. Provide electrical equipment and accessible wiring enclosures operating at voltage above 240 volts with self-sticking polyester sign with wording and size conforming to ANSI Standard Z35.1-1964 and OSHA 19.0.144iii(2) Specifications "Danger High Voltage" warning sign and voltage marker applied to front door or cover of device or enclosure.
 2. Provide large equipment such as transformers and main distribution equipment with self-sticking polyester sign with wording and size conforming to ANSI Standard Z35.1-1964 and OSHA 19.0.144iii(2) Specifications indicating all electrical characteristics.
 - M. Boxes
 1. Provide identification labels for all low voltage and medium voltage pull, splice and junction boxes in main feeder and subfeeder runs, indicating nominal system voltage.
 2. Apply labels after painting of boxes, conduits, and surrounding areas have been completed.
 3. Clean surfaces before applying labels; clean aluminum surfaces with solvent wipe.
 4. Apply labels on cover and minimum of one (1) fixed side; one (1) label visible from floor where boxes are installed exposed.

END OF SECTION 260553

SECTION 262726 – WIRING DEVICES

PART 1 - GENERAL

1.1. RELATED DOCUMENTS

- A. Reference Section 260010.
- B. Drawings and general provisions of Contract, including General and Supplementary Conditions and Division 1 Specification Sections, apply to this Section.

1.2. SUBMITTALS

- A. Product Data: For each type of product indicated.
- B. Shop Drawings: List of legends and description of materials and process used for premarking wall plates.
- C. Operation and Maintenance Data: For wiring devices to include in all manufacturers' packing label warnings and instruction manuals that include labeling conditions.

1.3. QUALITY ASSURANCE

- A. Electrical Components, Devices, and Accessories: Listed and labeled as defined in NFPA 70, Article 100, by a testing agency acceptable to authorities having jurisdiction, and marked for intended use.
- B. Comply with NFPA 70.

PART 2 PRODUCTS

2.1. GENERAL

- A. Manufacturers
 - 1. Manufacturers' Names: Shortened versions (shown in parentheses) of the following manufacturers' names are used in other Part 2 articles:
 - a. Eaton Wiring Devices; (may be listed below and/or submitted as Eaton, Cooper, Arrow Hart, or Crouse-Hinds).
 - b. Hubbell Incorporated; Wiring Device-Kellems (Hubbell).
 - c. Leviton Mfg. Company Inc. (Leviton).
 - d. Pass & Seymour/Legrand; Wiring Devices & Accessories (Pass & Seymour).
 - 2. All devices shall be from the same manufacturer.
- B. Finishes
 - 1. Color: Wiring device catalog numbers in Section Text do not designate device color.
 - a. Wiring Devices Connected to Normal Power System: Gray, unless otherwise indicated or required by NFPA 70 or device listing.
 - i. Color shall be coordinated and verified with Architect and owner.
 - b. Wiring Devices Connected to Emergency Power System: Red.
 - c. Isolated Ground Devices: Orange.
 - d. TVSS Devices: Blue.
 - e. Controlled Devices: Green.

2.2. STRAIGHT BLADE RECEPTACLES

- A. General Requirements for Convenience Receptacles
 - 1. Unless otherwise modified below, all receptacles shall comply with the following:
 - 2. Commercial / Common Areas: 125 V, 20 A
 - 3. Residential / Dwelling Unit Areas: 125 V, 15 A
 - 4. Comply with NEMA WD 1, NEMA WD 6 configuration 5-20R, and UL 498.
 - 5. Multiple types of receptacles may be required of a single device (Ex.: a Hospital-Grade GFCI receptacle), as indicated on the plans and in the execution section below. Where such a device is required, it shall meet the requirements of all applicable sections below.
 - 6. Products: Subject to compliance with requirements, provide one of the following:
 - a. Refer to list of approved manufacturers in general section.
 - b. Receptacle model/series(all manufacturers): 5361 (single), 5362 (duplex).
- B. GFCI Receptacles
 - 1. Straight blade, feed or non-feed-through type.

2. Include indicator light that is lighted when device is tripped.
 3. Products: Subject to compliance with requirements, provide one of the following:
 - a. Cooper; SGF20.
 - b. Hubbell; GFRST20.
 - c. Leviton; G5362.
 - d. Pass & Seymour; 2097.
 4. Where devices are shown labeled as GFI on drawings provide GFCI receptacle (feed-through devices are not acceptable unless otherwise noted, or with written permission from the engineer).
 - a. Devices labeled as GFIP on the drawings may be protected as a feed-through device.
- C. Weather-Resistant Receptacles
1. Receptacles shall UL-listed as weather-resistant.
 2. Receptacles shall be identified with an "WR" on the receptacle face.
 3. Products: Refer to General Requirements for Convenience Receptacles. WR receptacles shall be of same series.
- D. Hospital Grade Receptacles
1. Receptacles shall be readily identified as "Hospital Grade" by use of a green dot visible on the receptacle face.
 2. General Convenience Receptacles: Subject to compliance with requirements, provide one of the following:
 - a. Refer to list of approved manufacturers in general section.
 - b. Receptacle model/series (all manufacturers): 8310 (single), 8300 (duplex).
 3. GFCI Receptacles: Subject to compliance with requirements, provide one of the following:
 - a. Cooper; SGFH20.
 - b. Hubbell; GFRST83.
 - c. Leviton; GFNT2-HG.
 - d. Pass & Seymour; 2097HG.

2.3. WALL PLATES

- A. Single and combination types to match corresponding wiring devices.
1. Plate-Securing Screws: Metal with head color to match plate finish.
 2. Material for Finished Spaces: 0.035-inch-thick, satin-finished stainless steel.
 3. Material for Unfinished Spaces: Galvanized steel.
 4. Material for Damp Locations: Cast aluminum with spring-loaded lift cover, and listed and labeled for use in "wet locations."
- B. Wet-Location, Weatherproof Cover Plates: NEMA 250, complying with type 3R weather-resistant, die-cast aluminum with lockable in-use cover.
- C. Damp-Location, Damp Location Cover Plates: NEMA 250, spring loaded and gasketed, die-cast aluminum.
- D. Emergency Devices
1. Coverplates for devices fed from emergency power shall be denoted as such with a device plate engraved with the word "EMERGENCY" in red capital letters.

PART 3 EXECUTION

3.1. INSTALLATION

- A. Comply with NECA 1, including the mounting heights listed in that standard, unless otherwise noted.
- B. Coordination with Other Trades:
1. Take steps to insure that devices and their boxes are protected. Do not place wall finish materials over device boxes and do not cut holes for boxes with routers that are guided by riding against outside of the boxes.
 2. Keep outlet boxes free of plaster, drywall joint compound, mortar, cement, concrete, dust, paint, and other material that may contaminate the raceway system, conductors, and cables.
 3. Install device boxes in brick or block walls so that the cover plate does not cross a joint unless the joint is troweled flush with the face of the wall.
 4. Install wiring devices after all wall preparation, including painting, is complete.
- C. Conductors:

1. Do not strip insulation from conductors until just before they are spliced or terminated on devices.
2. Strip insulation evenly around the conductor using tools designed for the purpose. Avoid scoring or nicking of solid wire or cutting strands from stranded wire.
3. The length of free conductors at outlets for devices shall meet provisions of NFPA 70, Article 300, without pigtails.
4. Existing Conductors:
 - a. Cut back and pigtail, or replace all damaged conductors.
 - b. Straighten conductors that remain and remove corrosion and foreign matter.
 - c. Pigtailing existing conductors is permitted provided the outlet box is large enough.

D. Receptacle Types:

1. The following receptacle types shall be furnished in lieu of "standard" 120V, 15 or 20 amp receptacles at all of the following locations, regardless of plan designation:
 - a. Refer to the National Electrical Code (NEC), for definitions of all locations listed below.
2. GFCI Receptacles:
 - a. Bathrooms / Locker Rooms
 - b. Kitchens (unless circuit is provided with GFCI protection at the circuit breaker)
 - c. Rooftops
 - d. Outdoors
 - e. Where located within 6'-0" of a sink.
 - f. Garages, Service Bays, etc.
 - g. Unfinished areas.
3. Weather-Resistant Receptacles:
 - a. In all damp or wet locations.

E. Device Installation:

1. Replace all devices that have been in temporary use during construction or that show signs that they were installed before building finishing operations were complete.
2. Keep each wiring device in its package or otherwise protected until it is time to connect conductors.
3. Do not remove surface protection, such as plastic film and smudge covers, until the last possible moment.
4. Connect devices to branch circuits using pigtails that are not less than 6 inches in length.
5. When there is a choice, use side wiring with binding-head screw terminals. Wrap solid conductor tightly clockwise, 2/3 to 3/4 of the way around terminal screw.
6. Use a torque screwdriver when a torque is recommended or required by the manufacturer.
7. When conductors larger than No. 12 AWG are installed on 15- or 20-A circuits, splice No. 12 AWG pigtails for device connections.
8. Tighten unused terminal screws on the device.
9. When mounting into metal boxes, remove the fiber or plastic washers used to hold device mounting screws in yokes, allowing metal-to-metal contact.
10. Wall plates shall not support wiring devices. Provide wiring device with accessories as required to properly install devices and wall plates.
11. All devices shall be flush-mounted except as otherwise noted on the drawings.
12. Locations
 - a. Comply with layout drawings for general location; contact Owner's Representative for questions about locations and mounting methods.
 - b. Relocate outlets obviously placed in a location or manner not suitable to the room finish.
 - c. Avoid placing outlets behind open doors.
 - d. Align devices vertically and horizontally. Device plates shall be aligned vertically with tolerance of 1/16". All four edges of device plates shall be in contact with the wall surface.
13. Mounting Heights as indicated on the Drawings and according to ADA requirements.
14. Ganging of Switches - provide barriers between ganged 277 volt switches of different phases.
15. Power Outlets - install power outlets complete with back boxes, where installed in existing buildings or extensions of existing buildings. Coordinate phase connections for rotating equipment with connections in existing building.
16. Install device plates on all outlet boxes. Provide blank plates for all empty, spare and boxes for future devices.
17. Caulk around edges of outdoor device plates and boxes when rough wall surfaces prevent a raintight seal. Use caulking material as approved by the Architect/Engineer.

18. Emergency/normal power devices and/or 277V/120V devices are not to occupy the same box. Where same are shown on plans to be ganged, provide separate boxes immediately adjacent to each other.

F. Receptacle Orientation:

1. Install ground pin of vertically mounted receptacles up.

G. Device Plates:

1. Do not use oversized or extra-deep plates. Repair wall finishes and remount outlet boxes when standard device plates do not fit flush or do not cover rough wall opening.
2. Provide matching blank wall plates to cover outlet or junction boxes intended for future devices.
3. Provide matching blank wall plates with 4 port knock outs at all telephone, data, and tele/data outlet locations. Also provide with matching blankouts in each port.
4. Where wall plates for special devices are available only from manufacturer of device, provide designs and finishes equivalent to above specification.
5. Verify with Architect finish of any plate where it may be apparent a special finish or color should have been specified.

H. Switches

1. Where switches are indicated to be installed near doors, corner walls, etc., mount same not less than 2 inches and not more than 18 inches from trim. Verify exact locations with the Architect.
2. Carefully coordinate the location of switches to insure locations at the strike side of doors.
3. Furnish and install an engraved legend for each switch that controls exhaust fans, motors, equipment systems, etc., not located within sight of the controlling switch.

I. Arrangement of Devices: Unless otherwise indicated, mount flush, with long dimension vertical and with grounding terminal of receptacles on top. Group adjacent switches under single, multi-gang wall plates.

J. Single-Station Smoke Detectors: Where more than one smoke alarm is installed within a dwelling or suite, they shall be connected so that the operation of any smoke alarm causes the alarm in all smoke alarms to sound.

3.2. IDENTIFICATION

A. Comply with Division 26 Section "Identification for Electrical Systems."

1. Receptacles: Identify panelboard and circuit number from which served. Use hot, stamped or engraved machine printing with black-filled lettering on face of plate, and durable wire markers or tags inside outlet boxes.

3.3. FIELD QUALITY CONTROL

A. Perform tests and inspections and prepare test reports.

1. Test Instruments: Use instruments that comply with UL 1436.

B. Tests for Convenience Receptacles:

1. Test for correct wire terminations (no open ground, neutral, or hot).
2. Test for correct polarity (no hot/ground reverse or hot/neutral reverse).
3. Verify GFCI devices are operating properly.
4. Using the test plug, verify that the device and its outlet box are securely mounted.

END OF SECTION 262726

SECTION 262816 – ENCLOSED SWITCHES AND CIRCUIT BREAKERS

PART 1 - GENERAL

1.1. RELATED DOCUMENTS

- A. Reference Section 260010.
- B. Drawings and general provisions of the Contract, including General and Supplementary Conditions and Division 1 Specification Sections, apply to this Section.

1.2. SUBMITTALS

- A. Product Data: For each type of enclosed switch, circuit breaker, accessory, and component indicated.
- B. Shop Drawings: For enclosed switches and circuit breakers. Include plans, elevations, sections, details, and attachments to other work.
 - 1. Wiring Diagrams: For power, signal, and control wiring.
- C. Field quality-control reports.
- D. Operation and maintenance data.

1.3. QUALITY ASSURANCE

- A. Electrical Components, Devices, and Accessories: Listed and labeled as defined in NFPA 70, by a qualified testing agency, and marked for intended location and application.
- B. Comply with NFPA 70.

PART 2 - PRODUCTS

2.1. DISCONNECT SWITCHES

- A. Manufacturers: Subject to compliance with requirements, provide products by one of the following:
 - 1. Eaton (Cutler-Hammer)
 - 2. General Electric Company
 - 3. Siemens
 - 4. Square D
- B. Type HD, Heavy Duty, Single Throw, 600-V ac, 1200 A and Smaller: UL 98 and NEMA KS 1, horsepower rated, lockable handle with capability to accept three padlocks, and interlocked with cover in closed position.
- C. Accessories:
 - 1. Equipment Ground Kit: Internally mounted and labeled for copper and aluminum ground conductors.
 - 2. Neutral Kit: Internally mounted; insulated, capable of being grounded and bonded; labeled for copper and aluminum neutral conductors.
 - 3. Lugs: Suitable for number, size, and conductor material.
 - 4. Service-Rated Switches: Labeled for use as service equipment.

2.2. FUSIBLE SWITCHES

- A. Refer to disconnect switches for all requirements in addition to the following.
- B. Switches shall be furnished with clips or bolt pads to accommodate indicated fuses.
- C. Fuse holders shall be completely accessible from front of switch and fuses shall be installed so that the label may be easily read from the front and without removing the fuse.
- D. Accessories:
 - 1. Class R Fuse Kit: Provides rejection of other fuse types when Class R fuses are specified.

2.3. MOLDED-CASE CIRCUIT BREAKERS

- A. Manufacturers: Subject to compliance with requirements, provide products by one of the following:
 - 1. Eaton (Cutler-Hammer)
 - 2. General Electric Company
 - 3. Siemens
 - 4. Square D
- B. General Requirements: Comply with UL 489, NEMA AB 1, and NEMA AB 3, with interrupting capacity to comply with available fault currents.
- C. Thermal-Magnetic Circuit Breakers: Inverse time-current element for low-level overloads and instantaneous magnetic trip element for short circuits. Adjustable magnetic trip setting for circuit-breaker frame sizes 250 A and larger.

- D. Electronic Trip Circuit Breakers (where indicated on drawings or elsewhere in this specification): Field-replaceable rating plug, rms sensing, with the following field-adjustable settings:
 - 1. Instantaneous trip.
 - 2. Long- and short-time pickup levels.
 - 3. Long- and short-time time adjustments.
 - 4. Ground-fault pickup level, time delay, and I_{2t} response.
- E. Features and Accessories (where called for or required):
 - 1. Standard frame sizes, trip ratings, and number of poles.
 - 2. Lugs: Suitable for number, size, trip ratings, and conductor material.
 - 3. Application Listing: Appropriate for application; Type SWD for switching fluorescent lighting loads; Type HID for feeding fluorescent and high-intensity discharge lighting circuits.
 - 4. Ground-Fault Protection: Comply with UL 1053; integrally mounted, self-powered type with mechanical ground-fault indicator; relay with adjustable pickup and time-delay settings, push-to-test feature, internal memory, and shunt trip unit; and three-phase, zero-sequence current transformer/sensor.
 - 5. Shunt Trip: Trip coil energized from separate circuit, with coil-clearing contact.
 - 6. Auxiliary Contacts: Two SPDT switches with "a" and "b" contacts; "a" contacts mimic circuit-breaker contacts, "b" contacts operate in reverse of circuit-breaker contacts.

2.4. ENCLOSURES

- A. Enclosed Switches and Circuit Breakers: NEMA AB 1, NEMA KS 1, NEMA 250, and UL 50, to comply with environmental conditions at installed location.
 - 1. Indoor, Dry and Clean Locations: NEMA 250, Type 1.
 - 2. Outdoor Locations: NEMA 250, Type 3R.
 - 3. Kitchen and Wash-Down Areas: NEMA 250, Type 4X, stainless steel.
 - 4. Other Wet or Damp, Indoor Locations: NEMA 250, Type 4.
 - 5. Indoor Locations Subject to Dust, Falling Dirt, and Dripping Noncorrosive Liquids: NEMA 250, Type 12.

PART 3 EXECUTION

3.1. INSTALLATION

- A. Install individual wall-mounted switches and circuit breakers with tops at uniform height unless otherwise indicated.
- B. Comply with mounting and anchoring requirements specified in Division 26 Section "Vibration and Seismic Controls for Electrical Systems."
- C. Temporary Lifting Provisions: Remove temporary lifting eyes, channels, and brackets and temporary blocking of moving parts from enclosures and components.
- D. Install fuses in fusible devices.
- E. Comply with NECA 1.

3.2. IDENTIFICATION

- A. Comply with requirements in Division 26 Section "Identification for Electrical Systems."
 - 1. Identify field-installed conductors, interconnecting wiring, and components; provide warning signs.
 - 2. Label each enclosure with engraved metal or laminated-plastic nameplate.

3.3. FIELD QUALITY CONTROL

- A. Perform tests and inspections.
- B. Acceptance Testing Preparation:
 - 1. Test insulation resistance for each enclosed switch and circuit breaker, component, connecting supply, feeder, and control circuit.
 - 2. Test continuity of each circuit.
- C. Tests and Inspections:
 - 1. Perform each visual and mechanical inspection and electrical test stated in NETA Acceptance Testing Specification. Certify compliance with test parameters.
 - 2. Correct malfunctioning units on-site, where possible, and retest to demonstrate compliance; otherwise, replace with new units and retest.
- D. Enclosed switches and circuit breakers will be considered defective if they do not pass tests and inspections.
- E. Prepare test and inspection reports, including a certified report that identifies enclosed switches and circuit breakers and that describes scanning results. Include notation of deficiencies detected, remedial action taken,

and observations after remedial action.

END OF SECTION 262816

SECTION 262913 – ENCLOSED CONTROLLERS

PART 1 - GENERAL

1.1. RELATED DOCUMENTS

- A. Reference Section 260010.
- B. Drawings and general provisions of the Contract, including General and Supplementary Conditions and Division 1 Specification Sections, apply to this Section.

1.2. SUBMITTALS

- A. Product Data: For each type of enclosed controller.
- B. Shop Drawings: For each enclosed controller. Include dimensioned plans, elevations, sections, details, and required clearances and service spaces around controller enclosures.
 - 1. Wiring Diagrams: For power, signal, and control wiring.
- C. Field quality-control reports.
- D. Operation and maintenance data.

1.3. QUALITY ASSURANCE

- A. Electrical Components, Devices, and Accessories: Listed and labeled as defined in NFPA 70, by a qualified testing agency, and marked for intended location and application.
- B. Comply with NFPA 70.

PART 2 - PRODUCTS

2.1. MOTOR STARTERS

- A. Provide motor starters rated in accordance with NEMA and as specified and shown on plans.
 - 1. Equivalents by: G.E., Cutler Hammer, or I.T.E. Siemens, Square D.
 - 2. Install starters in locations as shown on plans, installation shall be in strict accordance with NEC, and manufacturer's installation requirements.
- B. MAGNETIC MOTOR STARTERS
 - 1. Provide 600 volt, 60 hertz AC across-the-line magnetic type rated in accordance with NEMA Standards and listed and labeled in accordance with UL Standard 508 Eleventh Edition.
 - 2. Enclosures shall be NEMA type required by starter location and environment.
 - 3. Starter shall have permanently affixed to inside of enclosure cover an easy to read wiring diagram, including alternate control variations and a warning sign indicating maximum current limiting fuse size that may be installed in disconnect switch which will limit fault current to starters withstand rating with 100,000 RMS fault current available at disconnect switch.
 - 4. Starter contacts shall be silver alloy double break replacement without removal of power wiring or starter from enclosure.
 - 5. Provide starter with solid state type overload relays on all phases. Overload thermal unit shall be one piece interchangeable construction. Overload relays shall provide phase loss and phase failure protection. Starter shall be inoperative with overload unit removed. Starters shall not be furnished to Electrical Contractor with jumper straps in overload units.
 - 6. Ampere rating for overload relays shall be selected by multiplying motor nameplate running amperes at connected voltage by .90 for motors with 1.0 service and by .95 for motors with 1.15 service factor. Use resulting amperes to enter manufacturer's overload selection tables. Keep record of thermal unit number and current range.
 - 7. Provide starter with internal wiring and control circuits prewired with only line, load, and external control circuit wiring connections required. When starter voltage exceeds 120 volts, provide 120 volt control circuit transformer with two Dual Element Fuses in transformer primary and one fuse in the secondary.
 - 8. Starter shall be suitable for addition of at least four electrical interlocks of any arrangement of normally open or closed contacts.
 - 9. Provide starter with the following accessories: auxiliary contacts, pilot light, and H.O.A. switch.
 - 10. Starter applications requiring disconnect switch at starter shall be combination type motor starters in lieu of separate devices.
- C. COMBINATION MAGNETIC MOTOR STARTERS
 - 1. Provide 600 volt, 60 hertz AC across-the-line fusible or non-fusible as scheduled magnetic type rated in accordance with NEMA Standards and listed and labeled in accordance with UL Standard 508 Eleventh Edition.

2. Starter NEMA enclosure type shall be type required for starter location and environment.
 3. Combination starter shall be a factory assembled unit with internal wiring and control circuits prewired with only line, load, and external control circuit wiring connections required.
 4. Where fusible CMS are called for fuse holders shall be high pressure suitable for use with dual element fuses or rejection type current limiting fuses where required.
 5. Fuse holders shall be completely accessible from front of switch and fuses shall be installed so that the fuse type and size may be easily read from the front and without removing the fuse.
 6. All fuse holders shall have rejection clips installed.
 7. See plans for combination magnetic starters.
- D. MANUAL MOTOR CONTROL (1 HP Maximum)
1. Provide 300 volt, 60 cycle, AC manually operated motor starting switch meeting current NEMA Standards with proper NEMA enclosure required by starter location and environment.
 2. Starter shall have heavy silver alloy contacts with quick-make, quick-break mechanism manually operated by toggle switch.
 3. Thermal unit shall be melting alloy type, resettable, one-piece interchangeable construction.
 4. Provide starter with all accessories such as pilot light, H.O.A. or two speed switches required to provide control sequence shown on drawings or specified. Selector switches contact shall have same ampere rating as starter switch.

PART 3 EXECUTION

3.1. INSTALLATION

- A. Wall-Mounted Controllers: Install enclosed controllers on walls with tops at uniform height, and with disconnect operating handles not higher than 79 inches above finished floor, unless otherwise indicated, and by bolting units to wall or mounting on lightweight structural-steel channels bolted to wall. For controllers not at walls, provide freestanding racks complying with Division 26 Section "Hangers and Supports for Electrical Systems."
- B. Floor-Mounted Controllers: Install enclosed controllers on 4-inch nominal-thickness concrete base.
1. Install dowel rods to connect concrete base to concrete floor. Unless otherwise indicated, install dowel rods on 18-inch centers around the full perimeter of concrete base.
 2. For supported equipment, install epoxy-coated anchor bolts that extend through concrete base and anchor into structural concrete floor.
 3. Place and secure anchorage devices. Use setting drawings, templates, diagrams, instructions, and directions furnished with items to be embedded.
 4. Install anchor bolts to elevations required for proper attachment to supported equipment.
- C. Temporary Lifting Provisions: Remove temporary lifting eyes, channels, and brackets and temporary blocking of moving parts from enclosures and components.
- D. Install fuses in each fusible-switch enclosed controller.
- E. Install fuses in control circuits if not factory installed. Comply with requirements in Division 26 Section "Fuses."
- F. Install heaters in thermal overload relays. Select heaters based on actual nameplate full-load amperes after motors have been installed.
- G. Comply with NECA 1.

3.2. IDENTIFICATION

- A. Identify enclosed controllers, components, and control wiring. Comply with requirements for identification specified in Division 26 Section "Identification for Electrical Systems."
1. Identify field-installed conductors, interconnecting wiring, and components; provide warning signs.
 2. Label each enclosure with engraved nameplate.
 3. Label each enclosure-mounted control and pilot device.

3.3. CONTROL WIRING INSTALLATION

- A. Install wiring between enclosed controllers and remote devices[and facility's central control system]. Comply with requirements in Division 26 Section "Control-Voltage Electrical Power Cables."
- B. Bundle, train, and support wiring in enclosures.
- C. Connect selector switches and other automatic-control selection devices where applicable.
1. Connect selector switches to bypass only those manual- and automatic-control devices that have no safety functions when switch is in manual-control position.
 2. Connect selector switches with enclosed-controller circuit in both manual and automatic positions for safety-type control devices such as low- and high-pressure cutouts, high-temperature cutouts, and motor overload protectors.

3.4. FIELD QUALITY CONTROL

- A. Perform tests and inspections.
- B. Acceptance Testing Preparation:
 - 1. Test insulation resistance for each enclosed controller, component, connecting supply, feeder, and control circuit.
 - 2. Test continuity of each circuit.
- C. Tests and Inspections:
 - 1. Inspect controllers, wiring, components, connections, and equipment installation. Test and adjust controllers, components, and equipment.
 - 2. Test insulation resistance for each enclosed-controller element, component, connecting motor supply, feeder, and control circuits.
 - 3. Test continuity of each circuit.
 - 4. Verify that voltages at controller locations are within plus or minus 10 percent of motor nameplate rated voltages. If outside this range for any motor, notify Architect before starting the motor(s).
 - 5. Test each motor for proper phase rotation.
 - 6. Perform each electrical test and visual and mechanical inspection stated in NETA Acceptance Testing Specification. Certify compliance with test parameters.
 - 7. Correct malfunctioning units on-site, where possible, and retest to demonstrate compliance; otherwise, replace with new units and retest.
 - 8. Test and adjust controls, remote monitoring, and safeties. Replace damaged and malfunctioning controls and equipment.
- D. Enclosed controllers will be considered defective if they do not pass tests and inspections.
- E. Prepare test and inspection reports. Include notation of deficiencies detected, remedial action taken, and observations after remedial action.

3.5. ADJUSTING

- A. Set field-adjustable switches and overload-relay pickup and trip ranges.
- B. Adjust the trip settings of MCPs and thermal-magnetic circuit breakers with adjustable instantaneous trip elements. Initially adjust to six times the motor nameplate full-load ampere ratings and attempt to start motors several times, allowing for motor cooldown between starts. If tripping occurs on motor inrush, adjust settings in increments until motors start without tripping. Do not exceed eight times the motor full-load amperes (or 11 times for NEMA Premium Efficient motors if required). Where these maximum settings do not allow starting of a motor, notify Architect before increasing settings.

3.6. DEMONSTRATION

- A. Train Owner's maintenance personnel to adjust, operate, and maintain enclosed controllers.

END OF SECTION 262913

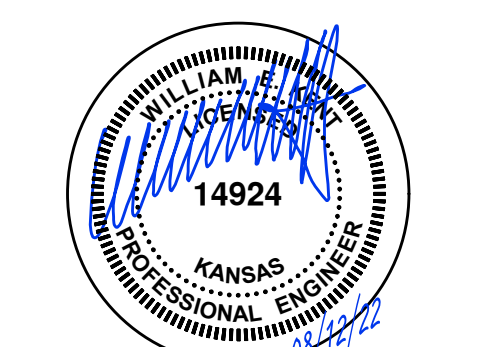

pkmr
ENGINEERS

PEARSON KENT MCKINLEY RAAF ENGINEERS, LLC
13300 W 98TH STREET
LENEXA, KS 66215
913.492.2400 WWW.PKMR.ENG.COM

KANSAS CITY, KANSAS SCHOOL DISTRICT U.S.D. 500 RENOVATIONS

SHEET INDEX

MEP0	COVER SHEET
BDME1	BANNERMEP MEP DEMO - ROOF PLAN
BDME2	BANNERMEP MEP DEMO - FLOOR PLAN
BME1	BANNERMEP MEP - ROOF PLAN
BME2	BANNERMEP MEP - FLOOR PLAN
BME3	BANNERMEP MEP SCHEDULES & DETAILS
MDME1	ME PEARSON MEP DEMO PLAN
MM1E	ME PEARSON MEP PLAN
MM2E	ME PEARSON MEP SCHEDULES & DETAILS
QDM1E	QUINDARO MEP DEMO PLAN
QME1	QUINDARO MEP PLAN
QME2	QUINDARO MEP SCHEDULES & DETAILS

- GENERAL NOTES**
- SOME ROOM NAMES MAY NOT BE SHOWN FOR PURPOSE OF CLARIFYING PLAN. REFER TO ARCHITECTURAL PLANS FOR REFERENCE TO ROOM NAMES NOT SHOWN.
 - IT IS THE RESPONSIBILITY OF THE CONTRACTOR TO MAINTAIN AND KEEP AT THE JOB SITE, AN UP TO DATE SET OF "RECORD DRAWINGS" SHOWING ALL CHANGES FROM THE ORIGINAL DRAWINGS. THE CONTRACTOR SHALL DELIVER THE "RECORD DRAWINGS" TO THE ARCHITECT AT THE CONCLUSION OF THE PROJECT ELECTRONICALLY.
 - THESE DRAWINGS ARE DIAGRAMMATIC. THE CONTRACTOR SHALL VERIFY ALL CONDITIONS (NEW AND EXISTING), DIMENSIONS, AND CLEARANCES PRIOR TO THE COMMENCEMENT OF WORK AND SHALL INCLUDE ALL COSTS, EQUIPMENT, MATERIAL, ACCESSORIES, ETC. REQUIRED FOR A FULLY COMPLETE, FUNCTIONAL AND CODE COMPLIANT INSTALLATION.
 - FINAL LOCATIONS OF ALL DEVICES, LIGHT FIXTURES, EQUIPMENT ETC SHALL BE INDICATED ON THE ARCHITECTURAL DRAWINGS. ALL DIMENSIONAL INFORMATION SHALL BE INDICATED ON THE ARCHITECTURAL PLANS. NO DIMENSIONAL INFORMATION SHALL BE OBTAINED FROM MEP DRAWINGS.
 - THE CONTRACTOR SHALL OBTAIN ALL REQUIRED PERMITS, APPROVALS, LICENSES, ETC. AS NEEDED FOR THE COMPLETE INSTALLATION AND PROJECT. THE CONTRACTOR SHALL COORDINATE WITH THE OWNER FOR ALL FEES AND DATA NEEDED FOR THIS.

- GEN. RENOVATION NOTES**
- DISCONNECT AND REMOVE ANY EQUIPMENT, PIPING OR OUTWORK THAT WAS INSTALLED AS PART OF THE BUILDING SHALE THAT IS NOT NEEDED OR CONFLICTS WITH THIS BUILD OUT.
 - EXISTING UNDERGROUND PIPING LOCATIONS ARE ESTIMATED BASED ON ANTICIPATED ROUTINGS. FIELD VERIFY EXACT LOCATIONS DURING CONSTRUCTION AND PROVIDE ALL NECESSARY MODIFICATIONS.
 - SAW CUT GROUND FLOOR SLABS TO INSTALL NEW PIPING, MECHANICAL SYSTEMS, ELECTRICAL FLOOR BOXES AND ALL ASSOCIATED CONDUIT, ETC. PATCH FLOOR TO MAKE LIKE NEW AFTER INSTALLATION. TAKE CARE TO LOCATE EXISTING CONDUIT, ETC. BEFORE CUTTING EXISTING CONDUITS BY NOT OVER-CUTTING SLAB DEPTH.
 - SAW CUT AND CORE DRILL OPENINGS AS REQUIRED FOR ABOVE EXISTING SLAB PENETRATIONS THROUGH EXISTING WALLS, CEILING AND EXISTING CONDUIT PENETRATIONS PRIOR TO CUTTING. VERIFY WITH STRUCTURAL ENGINEER PRIOR TO CUTTING.
 - COMPLETE INSTALLATION OF 20 AMP SINGLE POLE BREAKERS IN PANELBOARDS INDICATED. UTILIZE SPARE BREAKERS MADE AVAILABLE BY DEMOLITION. IF NO SPARE BREAKER IS AVAILABLE, PROVIDE NEW BREAKER.
 - EXISTING CIRCUITING MAY BE RE-USED WHERE POSSIBLE.
 - CONICAL NEW CIRCUITING IN WALLS WHERE POSSIBLE. FOR NEW DEVICES INSTALLED ON EXISTING SOLID WALLS, CONICAL CIRCUITING IN WIREMOLD. COORDINATE FINISH AND GENERAL ROUTING OF WIREMOLD WITH ARCHITECT TO BE AS CONCEALED AND/OR ROUTED IN A NEAT AND ORGANIZED MANNER.
 - ALL LIGHTING FIXTURES THAT ARE RELOCATED OR OTHERWISE AFFECTED BY THE SCOPE OF WORK SHALL BE CLEANED AND REPAIRED.

- COORDINATION NOTES**
- COORDINATE REQUIREMENTS FOR INSTALLATION OF SYSTEMS AND EQUIPMENT WITH ALL OTHER TRADES.
 - THE CONTRACTOR SHALL COORDINATE THE ROUTING AND PATH OF ALL SYSTEMS, CONDUITS, PIPES, DUCTS, ETC. WITH THE POSITION AND LAYOUT OF THE STRUCTURE. THE CONTRACTOR IS RESPONSIBLE FOR PROVIDING NECESSARY OFFSETS, TURNS, RISERS AND DROPS FOR SYSTEMS AND COMPONENTS AS NEEDED TO INSTALL THE MEP SYSTEMS TO CLEAR STRUCTURE, CEILING, ETC. AND OTHER SYSTEMS IN POTENTIAL CONFLICT WITH ROUTING.
 - COORDINATE WORK WITH OTHER TRADES TO INSTALL SYSTEMS ABOVE CEILING HEIGHTS INDICATED ON ARCHITECTURAL PLANS.
 - CHECK SPACE REQUIREMENTS WITH OTHER TRADES AND STRUCTURE/CONSTRUCTION TO ENSURE THAT ALL MATERIALS AND EQUIPMENT CAN BE INSTALLED IN THE SPACE ALLOTTED INCLUDING FINISHED SUSPENDED CEILING AND OTHER SPACES, CHASSES, ETC. WITHIN THE BUILDING. MAKE MODIFICATIONS THEREAS AS REQUIRED AND APPROVED.
 - TRANSIT TO OTHER TRADES ALL INFORMATION REQUIRED FOR WORK TO BE PROVIDED UNDER THEIR RESPECTIVE SECTIONS IN MAKE TIME FOR INSTALLATION.
 - WHEREVER WORK INTERCONNECTS WITH WORK OF OTHER TRADES, COORDINATE WITH THOSE TRADES TO ENSURE THAT ALL SUBCONTRACTORS HAVE THE INFORMATION NECESSARY SO THAT THEY MAY PROPERLY INSTALL ALL CONNECTIONS AND EQUIPMENT. IDENTIFY ALL ITEMS OF WORK THAT REQUIRE ACCESS SO THAT THE CEILING TRADE WILL KNOW WHERE TO INSTALL ACCESS DOORS AND PANELS.
 - COORDINATE, PROJECT AND SCHEDULE WORK WITH OTHER TRADES IN ACCORDANCE WITH THE CONSTRUCTION SEQUENCE.
 - DRAWINGS SHOW GENERAL RISERS OF CONDUITS, PIPING AND DUCTWORK AND APPROXIMATE LOCATION OF OUTLETS. ANY SIGNIFICANT CHANGES IN LOCATION OF ITEMS NECESSARY IN ORDER TO MEET FIELD CONDITIONS SHALL BE BROUGHT TO THE ARCHITECT'S ATTENTION OF THE ARCHITECT/ENGINEER AND RECEIVE HIS APPROVAL BEFORE SUCH ALTERATIONS ARE MADE. ALL SUCH MODIFICATIONS SHALL BE MADE WITHOUT ADDITIONAL COST TO THE OWNER.
 - CONTRACTOR SHALL BE RESPONSIBLE FOR PROTECTION AND REPAIR OF SURFACES, AREAS AND PROPERTY THAT MAY BE DAMAGED AS A RESULT OF CONSTRUCTION ACTIVITIES.
 - ADJUST LOCATION OF PIPING, DUCTWORK, ETC. TO PREVENT INTERFERENCE WITH OTHER TRADES AND ENCOUNTERED. DETERMINE THE EXACT ROUTE AND LOCATION OF EACH ITEM PRIOR TO FABRICATION. MAKE OFFSETS, TRANSITIONS AND CHANGES IN DIRECTION IN SYSTEMS AS REQUIRED TO MAINTAIN CLEARANCE CLEARANCES AND HEADROOM.
 - WHEREVER THE WORK IS OF SUFFICIENT COMPLEXITY, PREPARE ADDITIONAL INFORMATION DRAWINGS AND ORGANIZE ON-SITE MEETINGS WITH ALL RELATED SUBCONTRACTORS TO COORDINATE THE WORK BETWEEN TRADES. DRAWINGS SHALL CLEARLY SHOW THE WORK AND ITS RELATION TO THE WORK OF OTHER TRADES, AND BE SUBMITTED FOR REVIEW PRIOR TO COMMENCING SHOP FABRICATION OR ERECTION IN THE FIELD.
 - COORDINATE WITH LOCAL UTILITY PROVIDERS FOR THEIR REQUIREMENTS FOR SERVICE CONNECTIONS AND PROVIDE ALL NECESSARY PERMITS, MATERIALS, LABOR AND TESTING TO ACCOMPLISH THE WORK.
 - COORDINATE THE MOUNTING OF SUSPENDED LIGHT FIXTURES UTILIZING INDIRECT LIGHT SO THAT CONDUIT, DUCTWORK, STRUCTURAL MEMBERS, ETC. ARE NOT LOCATED DIRECTLY ABOVE THE LIGHT FIXTURE. MAINTAIN A MINIMUM OF 24" CLEARANCE FROM THESE ITEMS WHERE POSSIBLE.

ELECTRICAL SYMBOL LEGEND
SOME SYMBOLS AND ABBREVIATIONS ON THIS LEGEND MAY NOT BE USED

CIRCUITING	HOME RUN (2#12 1#12 UNO)
	INDICATES 2 PHASE, 1 N. & 1 GRD CONDUCTOR
	HOME RUN INDICATES SHARED CIRCUIT
	HOME RUN INDICATES #10 CONDUCTORS ENTIRELY
UTILITIES	--- USE --- UNDERGROUND ELECTRICAL
	--- OWE --- OVERHEAD ELECTRICAL
	--- TELE --- TELECOMMUNICATIONS CONDUIT
	--- UGT --- UNDERGROUND TELECOMMUNICATIONS CONDUIT
LIGHTINGS	GRD-MOUNTED TRIGGER LIGHT FIXTURE
	STRIP LIGHT FIXTURE
	SURFACE/RECESSED LIGHT FIXTURE
	WALL-MOUNTED LIGHT FIXTURE
	POLE-MOUNTED LIGHT FIXTURE
	EXIT LIGHT
	BATTERY-OPERATED EMERGENCY LIGHT (WALL MTD)
	BATTERY-OPERATED EMERGENCY LIGHT (CEILING MTD)
	WALL-MOUNTED COMBINATION EXT LIGHT / BATTERY-OPERATED EMERGENCY LIGHT
	LIGHT SWITCH - SINGLE POLE
	LIGHT SWITCH - 3-WAY
	LIGHT SWITCH - 4-WAY
	LIGHT SWITCH - KEY
	LIGHT SWITCH - DIMMER
	LIGHT SWITCH - PILOT LIGHT
	LIGHT SWITCH - 2 POLE
	LIGHT SWITCH - 3-WAY DIMMER
	WALL-MOUNTED MOTION SWITCH
	CEILING-MOUNTED MOTION SWITCH
	SWITCHBANK - REFER TO DETAILS
	DEMOR BOARD
	REMOTE CONTROL SWITCH AS SCHEDULED
	TIMECLOCK - REFER TO PLANS / DETAILS
EQUIPMENT	DISCONNECT SWITCH. RE: PLANS FOR INFORMATION.
	MAGNETIC MOTOR STARTER
	COMBINATION DISCONNECT SWITCH / MOTOR STARTER
	TOGGLE-TYPE DISCONNECT. FURNISH WITH THERMAL MOTOR PROTECTION WHERE SERVING FANS/PUMPS.
	SURFACE PANELBOARD
	RECESSED PANELBOARD
	DISTRIBUTION PANELBOARD
	SWITCHBOARD. FEEDER/MAIN CIRCUIT BREAKER SECTION AND DISTRIBUTION SECTION.
GENERAL SYMBOLS	INDICATES CONNECT TO EXISTING
	INDICATES ELEVATION
	EQUIPMENT TAG. REFER TO CONNECTIONS SCHEDULE FOR ELECTRICAL CONNECTIONS AND LOAD INFO FOR KITCHEN, SHOP, ETC. EQUIPMENT
POWER DEVICES	DUPLEX RECEPTACLE
	LINE THRU DEVICE INDICATES ABOVE COUNTER
	SPECIAL DUPLEX RECEPTACLE (SPCL. ISOLATED CIRCUIT, ETC.)
	QUADRUPEX RECEPTACLE
	SIMPLEX RECEPTACLE W/ NEMA CONFIG AS NOTED
	MULTI-POLE RECEPTACLE W/ NEMA CONFIG AS NOTED
	CEILING MOUNTED RECEPTACLE
	RECEPTACLE/DEVICE MOUNTED IN "TOMBSTONE"
	POKE-THRU WITH POWER
	POKE-THRU WITH TELECOMMUNICATIONS
	POKE-THRU W/POWER AND TELECOM
	FLOOR BOX
	DIVIDED POWER POLE
	CLOCK RECEPTACLE
	PLUG MOLD / WIRE MOLD AS SPECIFIED
	JUNCTION BOX
	PUSH BUTTON
	MOTOR
FIRE ALARM	MANUAL PULL STATION
	CEILING SMOKE DETECTOR
	DUCT SMOKE DETECTOR
	HEAT DETECTOR
	WATERFLOW SWITCH
	TAMPER SWITCH
	WALL-MOUNTED FA STROBE WITH CANDELA RATING. 15cd RATING UNLESS OTHERWISE NOTED ON PLANS.
	WALL-MOUNTED FA HORN
	WALL-MOUNTED FA SPEAKER
	WALL-MOUNTED FA HORN/STROBE WITH CANDELA RATING. 15cd UNLESS OTHERWISE NOTED ON PLANS.
	WALL-MOUNTED FA SPEAKER/STROBE WITH CANDELA RATING. 15cd UNLESS OTHERWISE NOTED ON PLANS.
	CEILING-MOUNTED FA STROBE WITH CANDELA RATING. MINIMUM OF 15cd RATING.
	CEILING-MOUNTED FA SPEAKER
	CEILING-MOUNTED FA HORN/STROBE WITH CANDELA RATING. MINIMUM OF 15cd RATING.
	CEILING-MOUNTED FA SPEAKER/STROBE WITH CANDELA RATING. MINIMUM OF 15cd RATING.
	RELAY
	FIRE ALARM CONTROL PANEL
	FIRE ALARM ANNUNCIATOR PANEL
	REMOTE ANNUNCIATOR PANEL
	FIRE ALARM EXTENDER CABINET
	DOOR HOLDER
	SINGLE / MULTI-STATION 120V SMOKE ALARM
	ZONE ADDRESSABLE MODULE
	INDIVIDUAL ADDRESSABLE MODULE
	KITCHEN HOOD FIRE SUPPRESSION SYSTEM PANEL
	KITCHEN HOOD REMOTE PULL STATION
	AREA OF RESCUE ASSISTANCE STATION
	AREA OF RESCUE ASSISTANCE MASTER STATION
NURSE CALL	NURSE CALL STATION
	NURSE CALL EMERGENCY PULL CORD
	CODE BLUE STATION
	NURSE CALL STAFF STATION
	NURSE CALL DUAL PUSHBUTTON STATION (CODE BLUE / STAFF ASSIST)
	PATIENT MONITOR STATION
	NURSE CALL DUTY STATION
	NURSE CALL DOME LIGHT
	NURSE CALL ZONE LIGHT
	NURSE CALL MASTER STATION
	RESIDENT CALL MASTER STATION
	RESIDENT CALL EMERGENCY PULL CORD
SECURITY	FIXED CAMERA
	PTV/TILT/ZOOM CAMERA
	PROXIMITY TYPE CARD READER
	SWIPE CARD READER
	ELECTRIC STRIKE
	KEYPAD / MAG LOCK
	BUTTON / MAG LOCK
TELEPHONE/DATA	TELEPHONE OUTLET (SINGLE-GANG BOX WITH (1) 3/4" CONDUIT TO ABOVE ACCESSIBLE CEILING)
	LINE THRU DEVICE INDICATES ABOVE COUNTER
	DATA OUTLET (DOUBLE-GANG BOX WITH (2) 3/4" CONDUITS TO ABOVE ACCESSIBLE CEILING)
	TELEPHONE DATA OUTLET (DOUBLE-GANG BOX WITH (2) 3/4" CONDUITS TO ABOVE ACCESSIBLE CLG)
	PHONE OUTLET WITH NUMBER OF PHONE JACKS AS INDICATED - SEE DETAILS FOR ADD'L INFO.
	DATA OUTLET WITH NUMBER OF PHONE JACKS AS INDICATED - SEE DETAILS FOR ADD'L INFO.
	CEILING-MOUNTED TELEPHONE/DATA JACKS AS INDICATED - SEE DETAILS FOR ADD'L INFO.
	WALL-MOUNTED WIRELESS INTERNET TRANSMITTER
	CEILING-MOUNTED WIRELESS INTERNET TRANSMITTER
AUDIO/VISUAL	TELEVISION OUTLET (SINGLE GANG BOX WITH (1) 3/4" CONDUIT TO ABOVE ACCESSIBLE CEILING)
	REVERSE TELEVISION OUTLET - CABLE TO HEAD END
	RECESSED COMBINATION AV AND POWER OUTLET COORD LOCATION OF DEVICE WITH TV MOUNT
	TEACHER'S DESK CONNECTIONS - RE: DETAILS
	WALL SPEAKER
	CEILING SPEAKER
	CEILING SPEAKER - SUBWOOFER
	CEILING SPEAKER - SOUND SYSTEM
	VOLUME CONTROL
	SOUND SYSTEM AUDIO JACK
	REMOTE MICROPHONE CONTROL
COMMUNICATIONS SYMBOLS	INTERCOM CALL STATION
	INTERCOM HANDSET
	PUBLIC ADDRESS SYSTEM AMPLIFIER
	INTERCOM MASTER STATION
	WALL SPEAKER - HORN TYPE
	CEILING SPEAKER - HORN TYPE
	ELEVATOR 2-WAY COMMUNICATION STATION
	ELEVATOR 2-WAY COMMUNICATION MASTER STATION
	ELEVATOR 2-WAY COMMUNICATION POWER SUPPLY

MECHANICAL AND PLUMBING SYMBOL LEGEND
SOME SYMBOLS AND ABBREVIATIONS ON THIS LEGEND MAY NOT BE USED

SHEET METAL	HIGH EFFICIENCY ROUND DUCT TAKEOFF (WITH & WITHOUT MANUAL DAMPER)
	SPW-IN ROUND DUCT TAKEOFF (WITH & WITHOUT MANUAL DAMPER)
	CONICAL BELLMOUTH ROUND TAKEOFF
	ROUND DUCT ROUNDOUT WITH FLEX DUCT
	DUCTWORK ELBOW (WITH & WITHOUT TURNING VANES)
	FD-FIRE DAMPER FDS-FIRE/SMOKE DAMPER SMOKE DAMPER REBURNING DAMPER (GRAVITY)
	AUTOMATIC MOTORIZED DAMPER
	SUPPLY DIFFUSER AND DIFFUSER CALLOUT (NEED SIZE, TYPE AND CFM)
	LINEAR/SLOT DIFFUSER
	RETURN GRILLE OR EXHAUST REGISTER
	RETURN AND EXHAUST AIR FLOW INDICATOR
	THERMOSTAT
	TEMPERATURE SENSOR
	HUMIDISTAT
	CONTROL WIRING
MEDICAL GAS	MEICAL VACUUM PIPING
	OXYGEN PIPING
	NITROUS OXIDE PIPING
	MEDICAL COMPRESSED AIR PIPING
	NITROGEN PIPING
	CARBON DIOXIDE PIPING
	VACUUM VENT PIPING
	WASTE ANESTHETIC GAS DISPOSAL PIPING
	MEDICAL GAS VENT PIPING
	MEDICAL GAS OUTLET W/ DESIGNATION (RE: BELOW)
	O OXYGEN
	N NITROGEN
	NO NITROUS OXIDE
	MGD WASTE ANESTHETIC GAS DISPOSAL
	CO CARBON DIOXIDE
	MY MEDICAL VACUUM
	SA SURGICAL AIR
	S MEDICAL SLIDE
GENERAL SYMBOLS	INDICATES CONNECT TO EXISTING
	INDICATES ELEVATION
	EQUIPMENT TAG. REFER TO CONNECTIONS SCHEDULE FOR MECHANICAL CONNECTIONS AND LOAD INFO FOR KITCHEN, SHOP, ETC. EQUIPMENT
MECHANICAL PIPING	REFRIGERANT LIQUID
	REFRIGERANT SUCTION
	DRAIN (CONDENSATE)
	C/COMPRESSED AIR
	CHILLED WATER SUPPLY
	CHILLED/HOT WATER RETURN
	C/HMR CHILLED/HOT WATER RETURN
	HMS HOT WATER SUPPLY
	HWR HOT WATER RETURN
	CSW COOLING TOWER SUPPLY
	CTWR COOLING TOWER RETURN
	STM STEAM (ANY #S DENOTE PRESSURE)
	CR CONDENSATE RETURN (#S DENOTE PRESSURE)
	RV REFRIGERANT VENT
	RD REFRIGERANT DRAIN
PLUMBING PIPING	DOMESTIC COLD WATER
	DOMESTIC HOT WATER
	RECYCLING DOMESTIC HOT WATER
	WASTE ABOVE GRADE OR FLOOR
	WASTE BELOW GRADE OR FLOOR
	ST STORM ABOVE GRADE OR FLOOR
	ST- STORM BELOW GRADE OR FLOOR
	ST/O STORM OVERFLOW ABOVE GRADE OR FLOOR
	ST/O STORM OVERFLOW BELOW GRADE OR FLOOR
	PLUMBING RISER CALLOUT (REFERS TO RISER DIAGRAM)
	WATER SERVICE
	GAS (NATURAL)
	FROM PUMP PUMP DISCHARGE
	C/C COMPRESSED AIR
	PROPANE
	SOFT DOMESTIC COLD WATER
	SOFT DOMESTIC HOT WATER
	SOFT RECYCLING HOT WATER
	ACID
	ACID WASTE VENT
	NON-PORTABLE
	DEIONIZED WATER
	SOFT
	REVERSE OSMOSIS WATER
	VACID
	NON-PORTABLE
	WATER SERVICE
	GAS (NATURAL)
	FROM PUMP PUMP DISCHARGE
	C/C COMPRESSED AIR
	PROPANE
	SOFT DOMESTIC COLD WATER
	SOFT DOMESTIC HOT WATER
	SOFT RECYCLING HOT WATER
	ACID
	ACID WASTE VENT
	NON-PORTABLE
	DEIONIZED WATER
	SOFT
	REVERSE OSMOSIS WATER
	VACID
	NON-PORTABLE
	WATER SERVICE
	GAS (NATURAL)
	FROM PUMP PUMP DISCHARGE
	C/C COMPRESSED AIR
	PROPANE
	SOFT DOMESTIC COLD WATER
	SOFT DOMESTIC HOT WATER
	SOFT RECYCLING HOT WATER
	ACID
	ACID WASTE VENT
	NON-PORTABLE
	DEIONIZED WATER
	SOFT
	REVERSE OSMOSIS WATER
	VACID
	NON-PORTABLE
	WATER SERVICE
	GAS (NATURAL)
	FROM PUMP PUMP DISCHARGE
	C/C COMPRESSED AIR
	PROPANE
	SOFT DOMESTIC COLD WATER
	SOFT DOMESTIC HOT WATER
	SOFT RECYCLING HOT WATER
	ACID
	ACID WASTE VENT
	NON-PORTABLE
	DEIONIZED WATER
	SOFT
	REVERSE OSMOSIS WATER
	VACID
	NON-PORTABLE
	WATER SERVICE
	GAS (NATURAL)
	FROM PUMP PUMP DISCHARGE
	C/C COMPRESSED AIR
	PROPANE
	SOFT DOMESTIC COLD WATER
	SOFT DOMESTIC HOT WATER
	SOFT RECYCLING HOT WATER
	ACID
	ACID WASTE VENT
	NON-PORTABLE
	DEIONIZED WATER
	SOFT
	REVERSE OSMOSIS WATER
	VACID
	NON-PORTABLE
	WATER SERVICE
	GAS (NATURAL)
	FROM PUMP PUMP DISCHARGE
	C/C COMPRESSED AIR
	PROPANE
	SOFT DOMESTIC COLD WATER
	SOFT DOMESTIC HOT WATER
	SOFT RECYCLING HOT WATER
	ACID
	ACID WASTE VENT
	NON-PORTABLE
	DEIONIZED WATER
	SOFT
	REVERSE OSMOSIS WATER
	VACID
	NON-PORTABLE
	WATER SERVICE
	GAS (NATURAL)
	FROM PUMP PUMP DISCHARGE
	C/C COMPRESSED AIR
	PROPANE
	SOFT DOMESTIC COLD WATER
	SOFT DOMESTIC HOT WATER
	SOFT RECYCLING HOT WATER
	ACID
	ACID WASTE VENT
	NON-PORTABLE
	DEIONIZED WATER
	SOFT
	REVERSE OSMOSIS WATER
	VACID
	NON-PORTABLE
	WATER SERVICE
	GAS (NATURAL)
	FROM PUMP PUMP DISCHARGE
	C/C COMPRESSED AIR
	PROPANE
	SOFT DOMESTIC COLD WATER
	SOFT DOMESTIC HOT WATER
	SOFT RECYCLING HOT WATER
	ACID
	ACID WASTE VENT
	NON-PORTABLE
	DEIONIZED WATER
	SOFT
	REVERSE OSMOSIS WATER
	VACID
	NON-PORTABLE
	WATER SERVICE
	GAS (NATURAL)
	FROM PUMP PUMP DISCHARGE
	C/C COMPRESSED AIR
	PROPANE
	SOFT DOMESTIC COLD WATER
	SOFT DOMESTIC HOT WATER
	SOFT RECYCLING HOT WATER
	ACID
	ACID WASTE VENT
	NON-PORTABLE
	DEIONIZED WATER
	SOFT
	REVERSE OSMOSIS WATER
	VACID
	NON-PORTABLE
	WATER SERVICE
	GAS (NATURAL)
	FROM PUMP PUMP DISCHARGE
	C/C COMPRESSED AIR
	PROPANE
	SOFT DOMESTIC COLD WATER
	SOFT DOMESTIC HOT WATER
	SOFT RECYCLING HOT WATER
	ACID
	ACID WASTE VENT
	NON-PORTABLE
	DEIONIZED WATER
	SOFT
	REVERSE OSMOSIS WATER
	VACID
	NON-PORTABLE
	WATER SERVICE
	GAS (NATURAL)
	FROM PUMP PUMP DISCHARGE
	C/C COMPRESSED AIR
	PROPANE
	SOFT DOMESTIC COLD WATER
	SOFT DOMESTIC HOT WATER
	SOFT RECYCLING HOT WATER
	ACID
	ACID WASTE VENT
	NON-PORTABLE
	DEIONIZED WATER
	SOFT
	REVERSE OSMOSIS WATER
	VACID
	NON-PORTABLE
	WATER SERVICE
	GAS (NATURAL)
	FROM PUMP PUMP DISCHARGE
	C/C COMPRESSED AIR
	PROPANE
	SOFT DOMESTIC COLD WATER
	SOFT DOMESTIC HOT WATER
	SOFT RECYCLING HOT WATER
	ACID
	ACID WASTE VENT
	NON-PORTABLE
	DEIONIZED WATER
	SOFT
	REVERSE OSMOSIS WATER
	VACID
	NON-PORTABLE
	WATER SERVICE
	GAS (NATURAL)
	FROM PUMP PUMP DISCHARGE
	C/C COMPRESSED AIR
	PROPANE
	SOFT DOMESTIC COLD WATER
	SOFT DOMESTIC HOT WATER
	SOFT RECYCLING HOT WATER
	ACID
	ACID WASTE VENT
	NON-PORTABLE
	DEIONIZED WATER
	SOFT
	REVERSE OSMOSIS WATER
	VACID
	NON-PORTABLE
	WATER SERVICE
	GAS (NATURAL)
	FROM PUMP PUMP DISCHARGE
	C/C COMPRESSED AIR
	PROPANE
	SOFT DOMESTIC COLD WATER
	SOFT DOMESTIC HOT WATER
	SOFT RECYCLING HOT WATER
	ACID
	ACID WASTE VENT
	NON-PORTABLE
	DEIONIZED WATER
	SOFT
	REVERSE OSMOSIS WATER
	VACID
	NON-PORTABLE
	WATER SERVICE
	GAS (NATURAL)
	FROM PUMP PUMP DISCHARGE
	C/C COMPRESSED AIR
	PROPANE
	SOFT DOMESTIC COLD WATER
	SOFT DOMESTIC HOT WATER
	SOFT RECYCLING HOT WATER
	ACID
	ACID WASTE VENT
	NON-PORTABLE
	DEIONIZED WATER
	SOFT
	REVERSE OSMOSIS WATER
	VACID
	NON-PORTABLE
	WATER SERVICE
	GAS (NATURAL)
	FROM PUMP PUMP DISCHARGE
	C/C COMPRESSED AIR
	PROPANE
	SOFT DOMESTIC COLD WATER
	SOFT DOMESTIC HOT WATER
	SOFT RECYCLING HOT WATER
	ACID
	ACID WASTE VENT
	NON-PORTABLE
	DEIONIZED WATER
	SOFT
	REVERSE OSMOSIS WATER
	VACID
	NON-PORTABLE
	WATER SERVICE
	GAS (NATURAL)
	FROM PUMP PUMP DISCHARGE
	C/C COMPRESSED AIR
	PROPANE
	SOFT DOMESTIC COLD WATER
	SOFT DOMESTIC HOT WATER
	SOFT RECYCLING HOT WATER
	ACID
	ACID WASTE VENT
	NON-PORTABLE
	DEIONIZED WATER
	SOFT

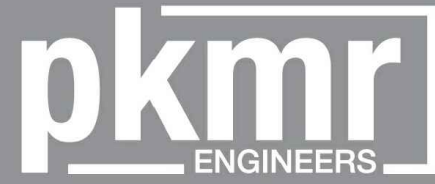
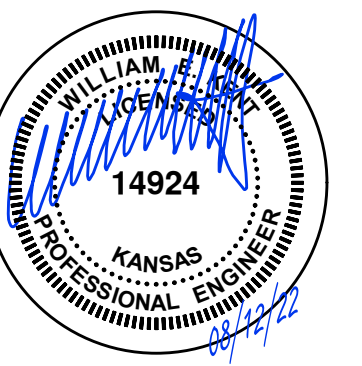

PEARSON KENT MCKINLEY RAAF ENGINEERS LLC
 13300 W 98TH STREET LENEXA, KS 66215
 913.492.2400 WWW.PKMR.ENG.COM

KANSAS CITY, KANSAS SCHOOL DISTRICT U.S.D. 500 RENOVATIONS

BANNEKER ELEMENTARY SCHOOL
 2026 N 4TH ST
 KANSAS CITY, KANSAS 66101

GENERAL DEMOLITION NOTES

1. REFER TO GENERAL DEMOLITION NOTES ON MEP COVER SHEET FOR ADDITIONAL REQUIREMENTS OF WORK.

DEMOLITION PLAN KEYED NOTES

- 1 REMOVE EXISTING CONDENSING UNIT AND ASSOCIATED REFRIGERANT PIPING TO INDOOR AHU. PREPARE LOCATION FOR NEW CONDENSING UNIT AND PIPING. PATCH AND REPAIR ROOF AS NEEDED IF EXISTING PENETRATIONS ARE NOT TO BE REUSED.
- 2 REMOVE AHU AND ASSOCIATED DUCT CONNECTIONS AND ACCESSORIES AS SHOWN. REMOVE SPRING ISOLATION RAILS IF APPLICABLE AND PREPARE LOCATION FOR NEW AHU.
- 3 REMOVE EXISTING DUCT HEATER ON SUPPLY DUCTS TO SPACE AND PREPARE DUCT FOR CONNECTION TO NEW ELECTRIC DUCT HEATER. REMOVE ASSOCIATED TEMPERATURE SENSOR.
- 4 REMOVE EXISTING MULTIZONE RTU AND PREPARE EXISTING CURB AND DUCT CONNECTIONS FOR NEW RTU.
- 5 TERMINATE EXISTING ELECTRICAL TO UNIT AND PREPARE FOR RECONNECTION.
- 6 REMOVE FIRE ALARM COMPONENTS FOR AHU AND PREPARE FOR REPLACEMENT WITH NEW EQUIPMENT.
- 7 DISCONNECT EXISTING ELECTRICAL AND PREPARE FOR RECONNECTION TO DUCT HEATERS.
- 8 EXISTING CONDENSING UNIT RECENTLY REPLACED TO REMAIN AND BE REUSED. PREPARE ASSOCIATED REFRIGERANT PIPING FOR RECONNECTION TO NEW COOLING COIL IN NEW AHU.

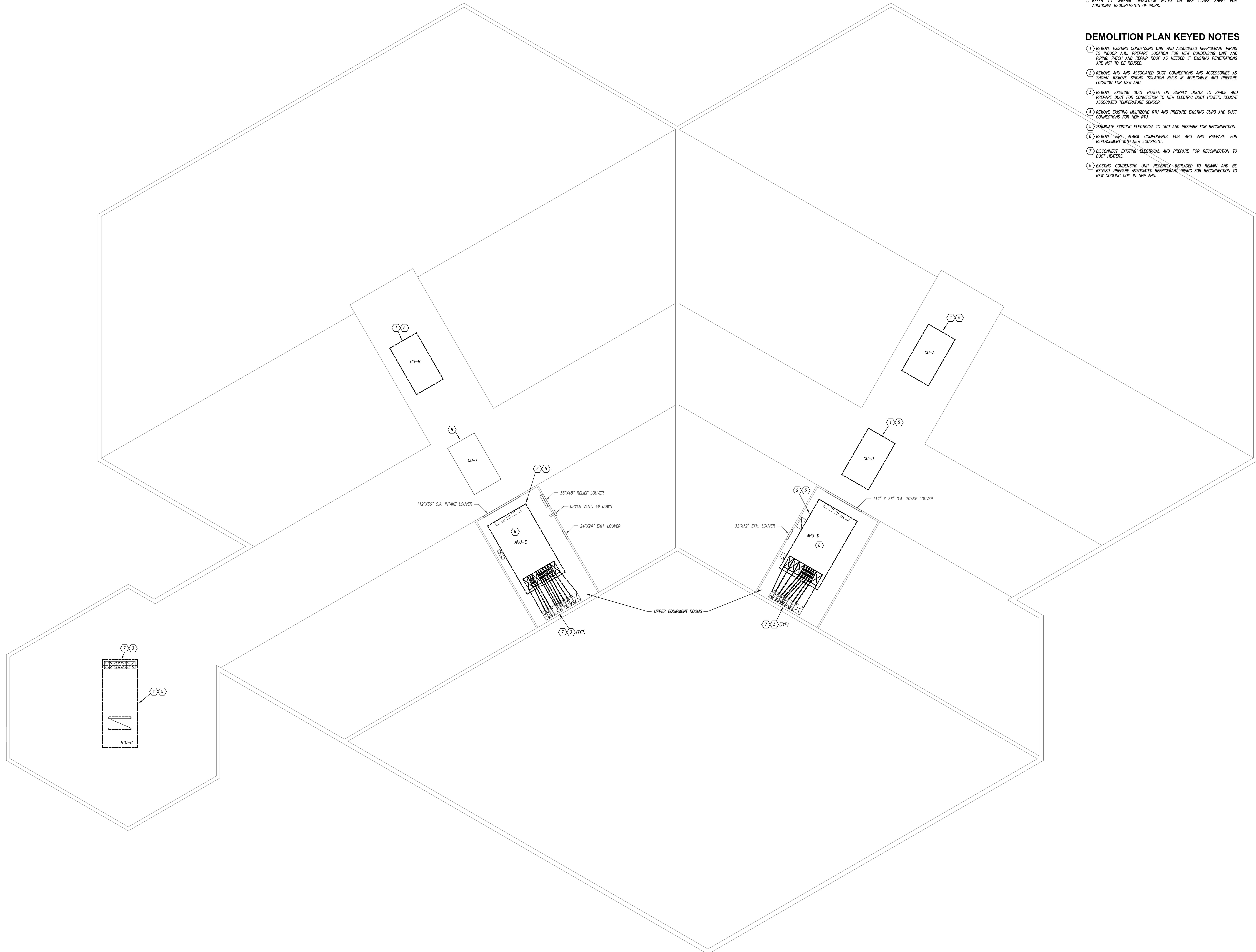

ROOF PLAN
 1/8" = 1'-0"

ISSUED FOR:	DESCRIPTION	DATE
1		
2		
3		

© PEARSON KENT MCKINLEY RAAF ENGINEERS, LLC

DRAWN BY: MP
 CHECKED BY: WK

SHEET TITLE:
**MECH/ELEC DEMO
 ROOF PLAN**

DATE: 08/12/22 PKMR PROJECT: 21.659

SHEET NUMBER:
BDME1

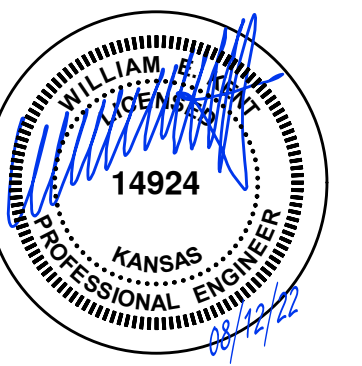

PEARSON KENT MCKINLEY RAAF ENGINEERS LLC
 13300 W 98TH STREET LENEXA, KS 66215
 913.492.2400 WWW.PKMRENG.COM

GENERAL DEMOLITION NOTES

1. REFER TO GENERAL DEMOLITION NOTES ON MEP COVER SHEET FOR ADDITIONAL REQUIREMENTS OF WORK.

DEMOLITION PLAN KEYED NOTES

- ① REMOVE AHU AND ASSOCIATED DUCT CONNECTIONS AND ACCESSORIES AS SHOWN. REMOVE SPRING ISOLATION RAILS IF APPLICABLE AND PREPARE LOCATION FOR NEW AHU.
- ② REMOVE EXISTING DUCT HEATER ON ALL SUPPLY DUCTS TO SPACE AND PREPARE DUCT FOR CONNECTION TO NEW ELECTRIC DUCT HEATER. REMOVE ASSOCIATED TEMPERATURE SENSOR.
- ③ UTILITY EXHAUSTER TO REMAIN AND BE REUSED. REPLACE BELTS AND LUBRICATE.
- ④ REMOVE FIRE ALARM DEVICE AND PREPARE FOR REPLACEMENT WITH NEW.
- ⑤ DISCONNECT EXISTING ELECTRICAL FOR DUCT HEATER AND PREPARE FOR RECONNECTION TO NEW.

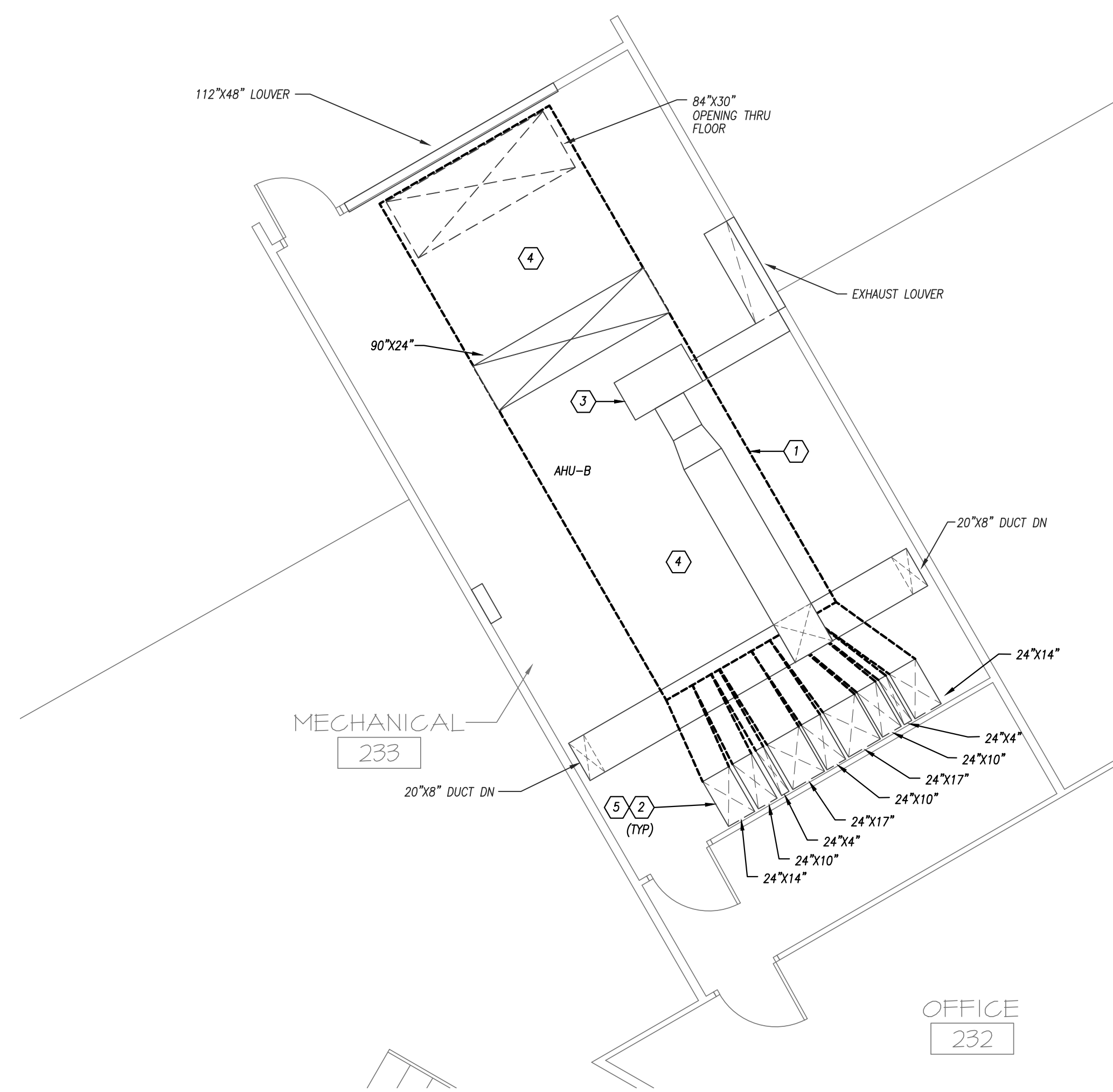

FLOOR PLAN - MECHANICAL RM 233
 1/4" = 1'-0"

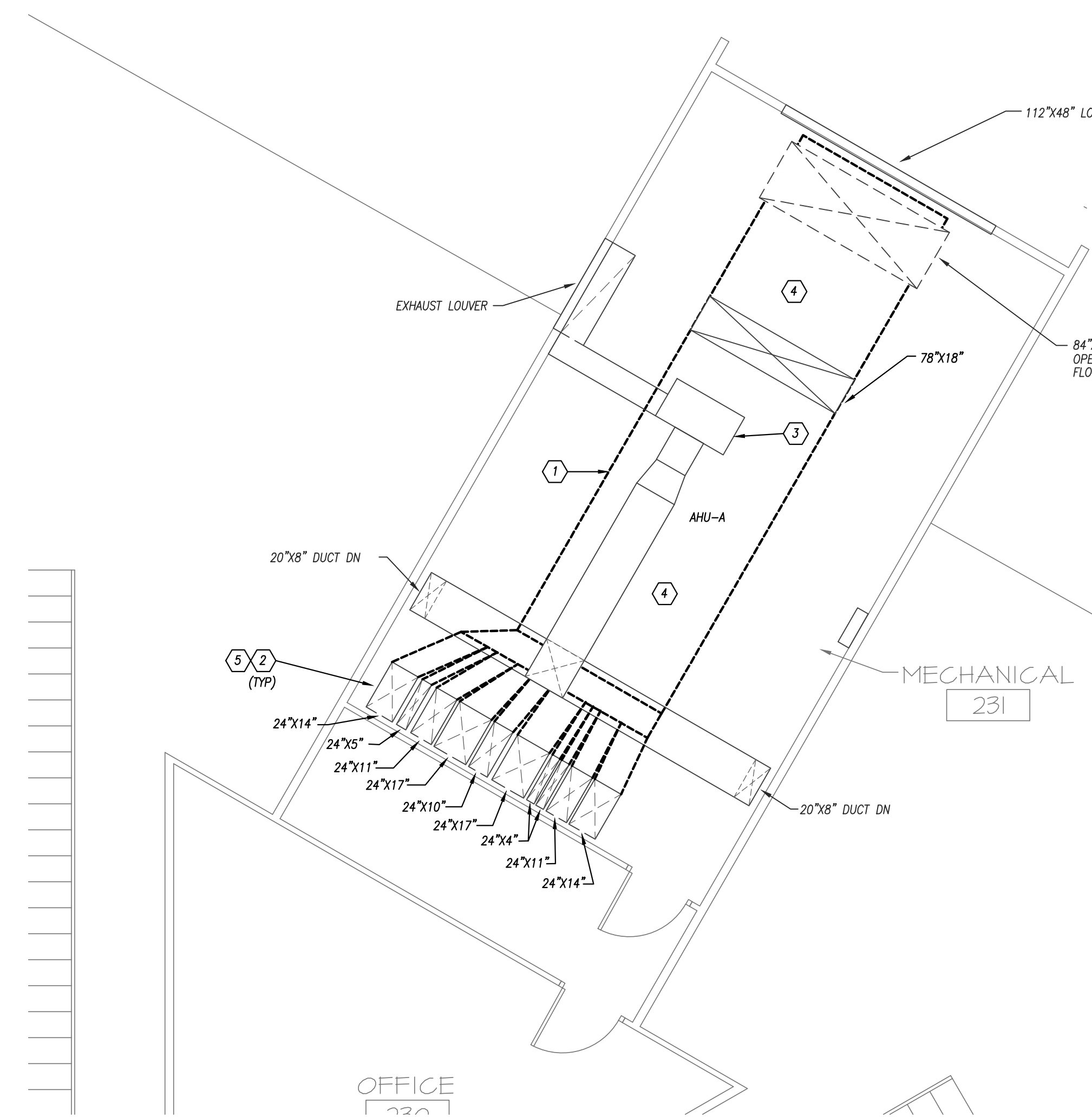

FLOOR PLAN - MECHANICAL RM 231
 1/4" = 1'-0"

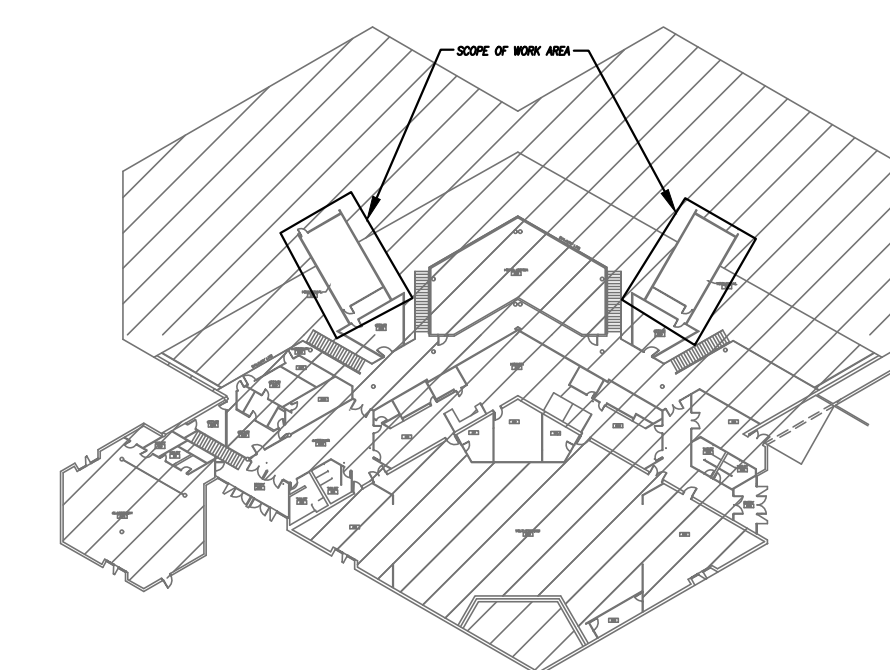

KANSAS CITY, KANSAS SCHOOL DISTRICT U.S.D. 500 RENOVATIONS

BANNEKER ELEMENTARY SCHOOL
 2026 N 4TH ST
 KANSAS CITY, KANSAS 66101

ISSUED FOR:	DESCRIPTION	DATE
1		
2		
3		

© PEARSON KENT MCKINLEY RAAF ENGINEERS, LLC
 DRAWN BY: MP
 CHECKED BY: WK

SHEET TITLE: **MECH/ELEC DEMO PLANS**

DATE: **08/12/22** PKMR PROJECT: **21.659**

SHEET NUMBER: **BDME2**

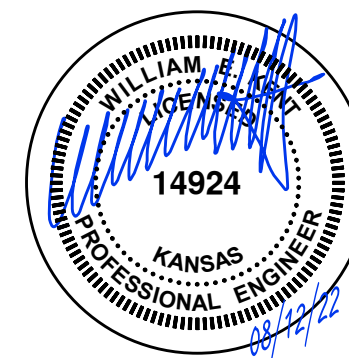

pkmr
ENGINEERS
PEARSON KENT MCKINLEY RAAF ENGINEERS LLC
13300 W 98TH STREET
LENEXA, KS 66215
913.492.2400
WWW.PKMRENG.COM

KANSAS CITY, KANSAS SCHOOL DISTRICT U.S.D. 500 RENOVATIONS
BANNEKER ELEMENTARY SCHOOL
2026 N 4TH ST
KANSAS CITY, KANSAS 66101

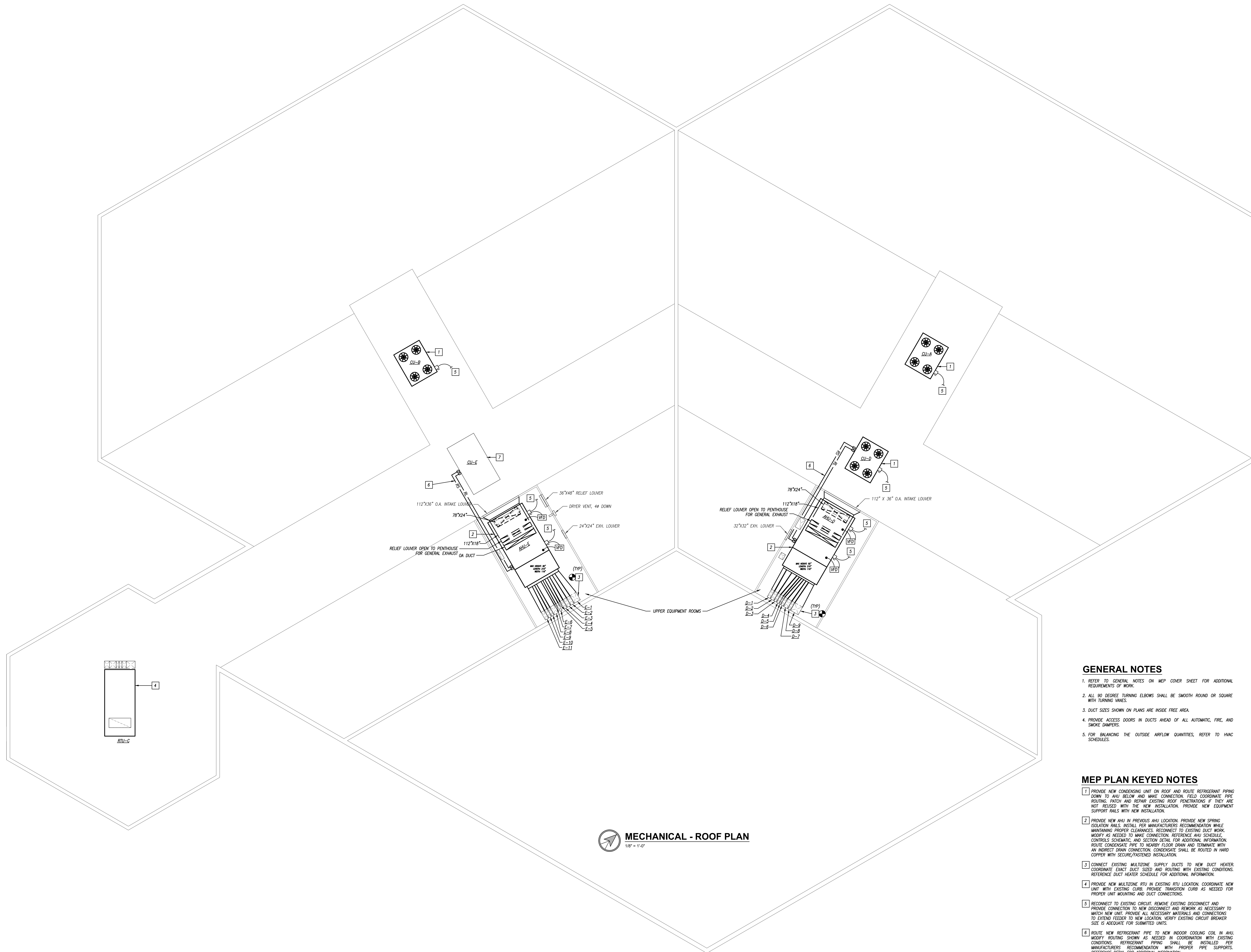

GENERAL NOTES

1. REFER TO GENERAL NOTES ON MEP COVER SHEET FOR ADDITIONAL REQUIREMENTS OF WORK.
2. ALL 90 DEGREE TURNING ELBOWS SHALL BE SMOOTH ROUND OR SQUARE WITH TURNING VANES.
3. DUCT SIZES SHOWN ON PLANS ARE INSIDE FREE AREA.
4. PROVIDE ACCESS DOORS IN DUCTS AHEAD OF ALL AUTOMATIC, FIRE, AND SMOKE DAMPERS.
5. FOR BALANCING THE OUTSIDE AIRFLOW QUANTITIES, REFER TO HAC SCHEDULES.

MEP PLAN KEYED NOTES

1. PROVIDE NEW CONDENSING UNIT ON ROOF AND ROUTE REFRIGERANT PIPING DOWN TO AHU BELOW AND MAKE CONNECTION. FIELD COORDINATE PIPE ROUTING, PATCH AND REPAIR EXISTING ROOF PENETRATIONS IF THEY ARE NOT REUSED WITH THE NEW INSTALLATION. PROVIDE NEW EQUIPMENT SUPPORT RAILS WITH NEW INSTALLATION.
2. PROVIDE NEW AHU IN PREVIOUS AHU LOCATION. PROVIDE NEW SPRING ISOLATION RAILS. INSTALL PER MANUFACTURERS RECOMMENDATION WHILE MAINTAINING PROPER CLEARANCES. RECONNECT TO EXISTING DUCT WORK. MODIFY AS NEEDED TO MAKE CONNECTION. REFERENCE AHU SCHEDULE, CONTROLS SCHEMATIC, AND SECTION DETAIL FOR ADDITIONAL INFORMATION. ROUTE CONDENSATE PIPE TO NEAREST FLOOR DRAIN AND TERMINATE WITH AN INDIRECT DRAIN CONNECTION. CONDENSATE SHALL BE ROUTED IN HARD COPPER WITH SECURE/FASTENED INSTALLATION.
3. CONNECT EXISTING MULTIZONE SUPPLY DUCTS TO NEW DUCT HEATER. COORDINATE EXACT DUCT SIZED AND ROUTING WITH EXISTING CONDITIONS. REFERENCE DUCT HEATER SCHEDULE FOR ADDITIONAL INFORMATION.
4. PROVIDE NEW MULTIZONE RTU IN EXISTING RTU LOCATION. COORDINATE NEW UNIT WITH EXISTING CURB. PROVIDE TRANSITION CURB AS NEEDED FOR PROPER UNIT MOUNTING AND DUCT CONNECTIONS.
5. RECONNECT TO EXISTING CIRCUIT. REMOVE EXISTING DISCONNECT AND PROVIDE CONNECTION TO NEW DISCONNECT AND REWORK AS NECESSARY TO MATCH NEW UNIT. PROVIDE ALL NECESSARY MATERIALS AND CONNECTIONS TO EXTEND FEEDER TO NEW LOCATION. VERIFY EXISTING CIRCUIT BREAKER SIZE IS ADEQUATE FOR SUBMITTED UNITS.
6. ROUTE NEW REFRIGERANT PIPE TO NEW INDOOR COOLING COIL IN AHU. MODIFY ROUTING SHOWN AS NEEDED IN COORDINATION WITH EXISTING CONDITIONS. REFRIGERANT PIPING SHALL BE INSTALLED PER MANUFACTURERS RECOMMENDATION WITH PROPER PIPE SUPPORTS. REFERENCE DETAIL FOR ADDITIONAL INFORMATION.
7. EXISTING CONDENSING UNIT TO REMAIN. PROVIDE NEW REFRIGERANT PIPING AS NEEDED IN ORDER TO MAKE PROPER CONNECTION TO NEW AHU COOLING COIL.

ISSUED FOR:	DESCRIPTION	DATE
1		
2		
3		

© PEARSON KENT MCKINLEY RAAF ENGINEERS, LLC
DRAWN BY: MP
CHECKED BY: WK

SHEET TITLE:
MECH/ELEC - ROOF PLAN
DATE: 08/12/22 PKMR PROJECT: 21.659
SHEET NUMBER:

BME1
2024.08.01

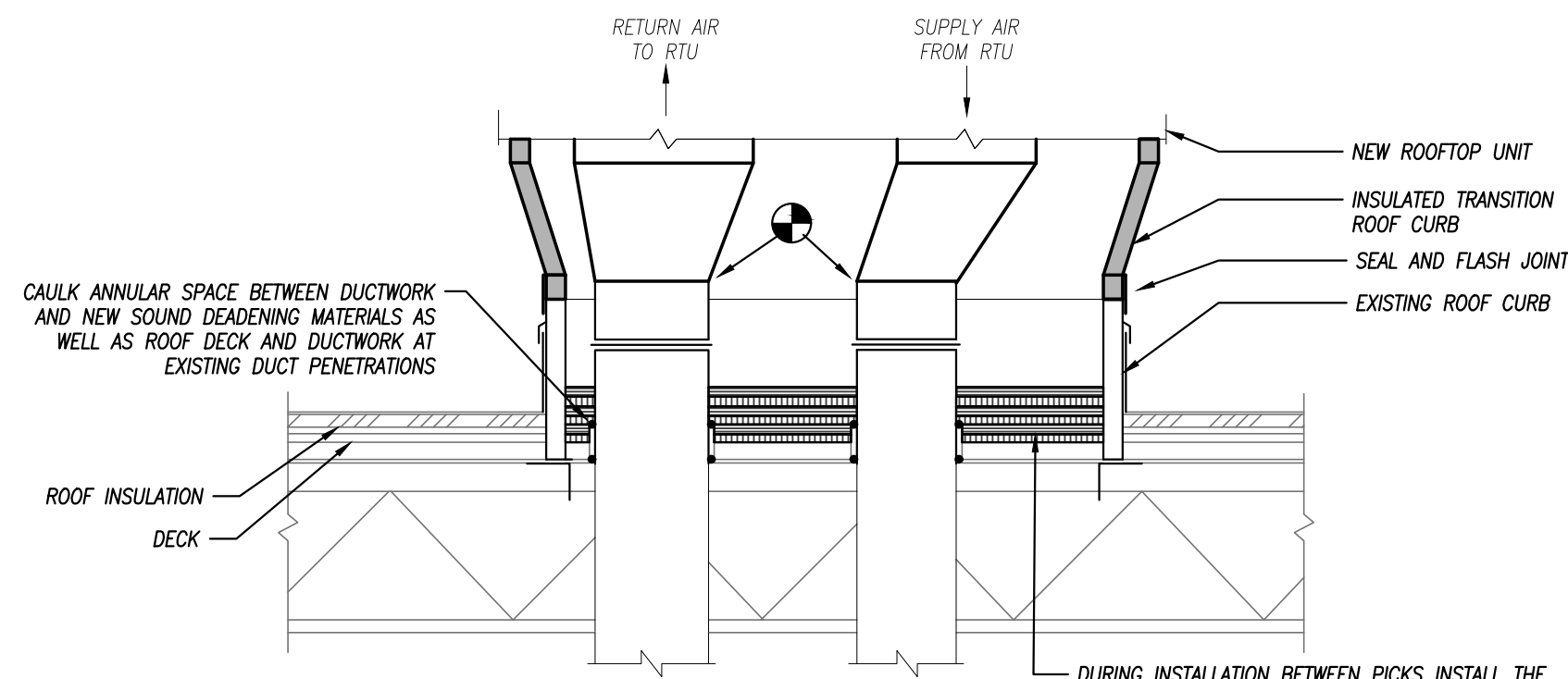

ROOFTOP UNIT TRANSITION CURB DETAIL
NOT TO SCALE

AIR HANDLING UNIT SCHEDULE (D/X - ELECTRIC)

PLAN MARK	MANUFACTURER	MODEL	CFM	O.A. CFM	SUPPLY FAN DATA				RETURN FAN DATA				DIX COOLING COIL				FILTERS				ELECTRICAL (SUPPLY)				ELECTRICAL (RETURN)				NOTES
					E.S.P.	T.S.P.	BHP	HP	EAT (DBWB)	LAT (DBWB)	T/S CAPACITY	APD (IN WG)	SO. FT.	THICKNESS	NO.	APD (IN WG)	VOLTAGE/PHASE	M.C.A.	M.O.C.P.	VOLTAGE/PHASE	M.C.A.	M.O.C.P.							
A	DAIKIN	CAH033CMC	15,605	1,640	1.5	3.31	3.97	6.6	13,965	0.5	2.12	4.4	8	85.8 / 67.8	53.9 / 51.8	40632 / 356643	0.73	36.40	2	NOTE 5	0.59	460/3	21.9	25	460/3	14.6	15	12.3,4,7,8	
B	DAIKIN	CAH033CMC	15,135	1,600	1.5	3.24	3.75	6.6	13,535	0.5	1.94	4.4	8	85.6 / 67.8	54.1 / 52.0	513803 / 368463	0.69	36.40	2	NOTE 5	0.59	460/3	21.9	25	460/3	14.6	15	12.3,4,7,8	
D	DAIKIN	CAH028CMC	13,025	3,300	1.5	3.15	5.08	6.6	9,725	0.5	1.19	6.6	6	83.0 / 71.4	54.9 / 53.8	483241 / 260104	0.62	30.20	2	NOTE 6	0.59	460/3	15.2	20	460/3	15.2	20	12.3,4,7,8	
E	DAIKIN	CAH028CMC	12,510	3,300	1.5	3.02	4.65	6.6	9,210	0.5	2.03	4.4	6	83.1 / 70.9	55.6 / 54.2	442627 / 246505	0.54	30.20	2	NOTE 6	0.59	460/3	15.2	20	460/3	10.1	15	12.3,4,7,8	

REMARKS:
 1. PROVIDE WITH ANGLED FILTER RACK.
 2. PROVIDE UNIT WITHOUT CONTROLS. BAS CONTRACTOR TO PROVIDE ALL NEW CONTROLS FOR AHUS.
 3. PROVIDE WITH 6" TALL LEASE RAIL WITH SPRING ISOLATORS.
 4. PROVIDE ACCESS SECTIONS AS NEEDED TO MINIMIZE DUCTWORK MODIFICATIONS.
 5. FILTERS: (2) 24"x24"x2", (8) 24"x20"x2", (2) 24"x12"x2"
 6. FILTERS: (1) 24"x24"x2", (4) 24"x20"x2", (1) 20"x20"x2"
 7. UNIT SHALL BE CAPABLE OF BEING DISASSEMBLED WITH ALL SECTIONS TO FIT THROUGH A 3'x8" DOOR. IF UNIT DIMENSIONS ARE NOT EQUAL OR LESS THAN DIMENSIONS LISTED IN SECTION DRAWINGS, FIELD CONFIRM UNIT WILL FIT PRIOR TO SUBMISSION.
 8. UNIT SHALL BE PROVIDED WITH ECM FAN ARRAYS WITH DIRECT DRIVE EC MOTORS ON BOTH SUPPLY AND RETURN FAN SECTIONS.

ROOFTOP UNIT SCHEDULE (ELECTRIC HEAT)

PLAN MARK	MANUFACTURER	MODEL	CFM	O.A. CFM	FAN DATA				COOLING COIL				ELECTRICAL				REMARKS	
					E.S.P.	BHP	HP	EAT (DBWB)	LAT (DBWB)	T/S CAPACITY	NO.	THICKNESS	VOLTAGE/PHASE	MCA	MOC	SCCR (A)		WEIGHT (LBS)
RTU-C	ENGINEERED AIR	FWETBZ/D/M/R	5,900	900	0.75	4.23	5	79.0 / 66.0	55.8 / 54.4	208000 / 148000	3	2"	480V / 3PH	49.5	60	5	3,400	1-4

REMARKS:
 1. COOLING CAPACITIES BASED ON 105° AMBIENT.
 2. FURNISH WITH INTEGRAL SINGLE-POINT ELECTRICAL DISCONNECT.
 3. FILTER: (3) 18"x20"x2", (3) 20"x20"x2"
 4. MECHANICAL CONTRACTOR TO COORDINATE NEW ELECTRICAL BREAKER SIZE WITH ELECTRICAL CONTRACTOR AS IT DIFFERS FROM EXISTING ELECTRICAL CONNECTION

ELECTRIC DUCT HEATER SCHEDULE

PLAN MARK	MANUFACTURER	AIRFLOW (CFM)	CAPACITY (KW)	ΔT (°F)	DUCT SIZE (IN.)	VOLTPH	REMARKS
A-1	INDEECO	2,220	29.7	42	24x14	480/3	1,2,3,4
A-2	INDEECO	375	5.9	50	24x5	480/3	1,2,3,4
A-3	INDEECO	1,455	17.8	39	24x11	480/3	1,2,3,4
A-4	INDEECO	2,960	41.5	44	24x17	480/3	1,2,3,4
A-5	INDEECO	1,275	17.8	44	24x10	480/3	1,2,3,4
A-6	INDEECO	2,960	41.5	44	24x17	480/3	1,2,3,4
A-7	INDEECO	300	5.9	62	24x4	480/3	1,2,3,4
A-8	INDEECO	345	5.9	54	24x4	480/3	1,2,3,4
A-9	INDEECO	1,455	16.7	36	24x11	480/3	1,2,3,4
A-10	INDEECO	2,220	35.6	51	24x14	480/3	1,2,3,4
B-1	INDEECO	2,220	29.7	42	24x14	480/3	1,2,3,4
B-2	INDEECO	325	5.9	57	24x4	480/3	1,2,3,4
B-3	INDEECO	1,395	17.8	40	24x10	480/3	1,2,3,4
B-4	INDEECO	2,860	41.5	44	24x17	480/3	1,2,3,4
B-5	INDEECO	1,335	17.8	42	24x10	480/3	1,2,3,4
B-6	INDEECO	2,960	41.5	44	24x17	480/3	1,2,3,4
B-7	INDEECO	325	5.9	57	24x4	480/3	1,2,3,4
B-8	INDEECO	1,395	17.8	40	24x10	480/3	1,2,3,4
B-9	INDEECO	2,220	29.7	42	24x14	480/3	1,2,3,4
C-1	INDEECO	1,530	22.3	46	24x10	480/3	1,2,3,4
C-2	INDEECO	1,240	16.7	43	22x10	480/3	1,2,3,4
C-3	INDEECO	290	4.4	48	18x4	480/3	1,2,3,4
C-4	INDEECO	120	2.0	53	18x4	277/1	1,2,3,4
C-5	INDEECO	135	2.0	47	18x4	277/1	1,2,3,4
D-1	INDEECO	1,170	11.9	32	24x9	480/3	1,2,3,4
D-2	INDEECO	1,345	17.8	42	24x10	480/3	1,2,3,4
D-3	INDEECO	780	11.9	49	24x7	480/3	1,2,3,4
D-4	INDEECO	700	11.9	54	24x7	480/3	1,2,3,4
D-5	INDEECO	345	5.9	54	24x4	480/3	1,2,3,4
D-6	INDEECO	930	13.3	45	24x8	480/3	1,2,3,4
D-7	INDEECO	1,700	29.7	55	24x12	480/3	1,2,3,4
D-8	INDEECO	910	11.8	41	24x8	480/3	1,2,3,4
D-9	INDEECO	5,160	66.3	41	24x24	480/3	1,2,3,4
E-1	INDEECO	3,275	35.6	34	24x19	480/3	1,2,3,4
E-2	INDEECO	1,400	18.8	42	24x10	480/3	1,2,3,4
E-3	INDEECO	1,400	17.8	40	24x10	480/3	1,2,3,4
E-4	INDEECO	985	11.9	39	24x8	480/3	1,2,3,4
E-5	INDEECO	185	2.2	38	12x5	277/1	1,2,3,4
E-6	INDEECO	520	6.6	40	24x6	480/3	1,2,3,4
E-7	INDEECO	155	2.2	46	12x4	277/1	1,2,3,4
E-8	INDEECO	1,810	29.7	52	24x13	480/3	1,2,3,4
E-9	INDEECO	655	11.9	57	24x7	480/3	1,2,3,4
E-10	INDEECO	910	11.9	41	24x8	480/3	1,2,3,4
E-11	INDEECO	1,240	22.2	57	24x10	480/3	1,2,3,4

REMARKS:
 1. PROVIDE WITH INTEGRAL DISCONNECT SWITCH.
 2. PROVIDE NEW DISCHARGE TRAP SENSOR.
 3. ALL DUCT SIZE TO BE CONFIRMED PRIOR TO PURCHASE.
 4. DUCT HEATER TO BE PROVIDED WITH SCR CONTROL.

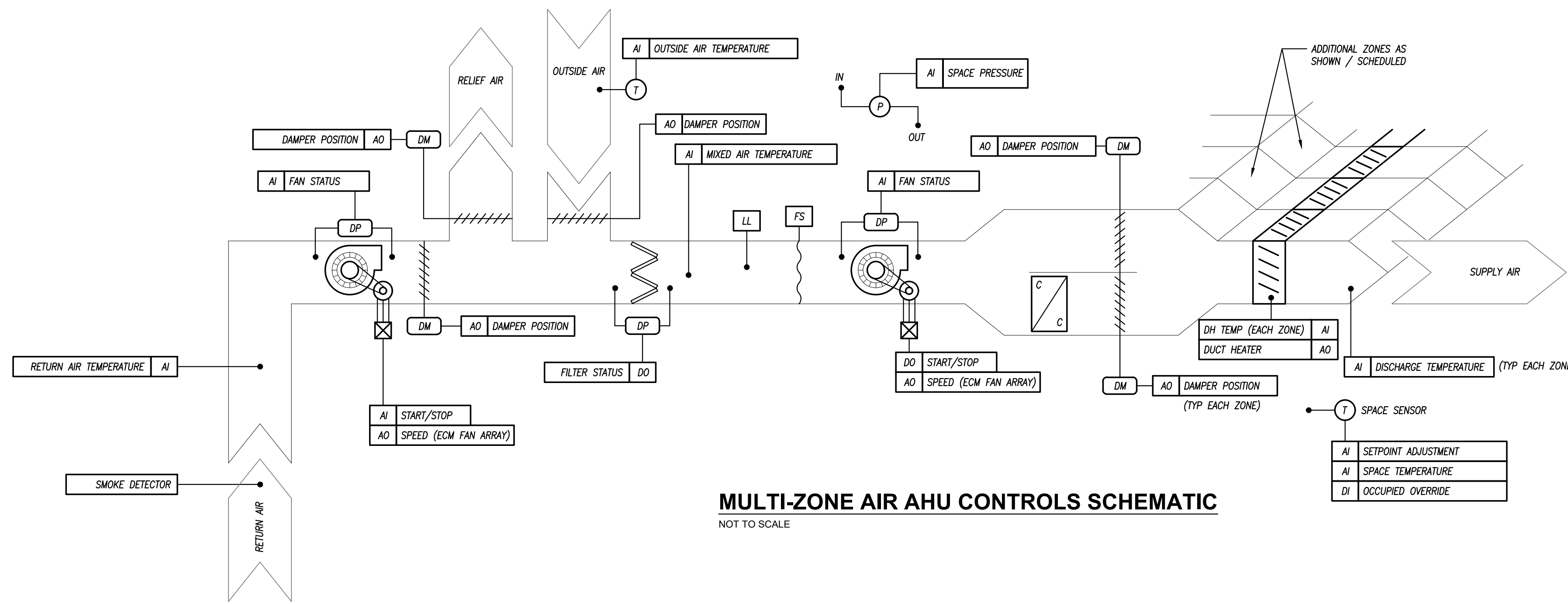

MULTI-ZONE AIR AHU CONTROLS SCHEMATIC
NOT TO SCALE

CONDENSING UNIT SCHEDULE

PLAN MARK	MANUFACTURER	MODEL	CAPACITY (MBH)	MINIMUM 'EER	AMBIENT TEMP. (°F)	ELECTRICAL				REMARKS
						VOLTS / PH	M.C.A.	M.O.C.P.	SCCR (A)	
CU-A	DAIKIN	RC2550D	506712.0	11.0	105°	480 / 3	91.3	110	10	1,2,3,4
CU-B	DAIKIN	RC2550D	506712.0	11.0	105°	480 / 3	91.3	110	10	1,2,3,4
CU-D	DAIKIN	RC2550D	506712.0	11.0	105°	480 / 3	91.3	110	10	1,2,3,4
CU-E	EXISTING TO REMAIN	---	458732.0	11.4	105°	480 / 3	91.3	110	10	1,2,3,4

REMARKS:
 1. COOLING CAPACITY BASED ON A SUCTION TEMPERATURE OF 48°F.
 2. PROVIDE FACTORY MOUNTED DISCONNECT.
 3. MOUNT ON ROOF - SEE DETAIL.
 4. UNITS SHALL HAVE A MINIMUM OF 4 STAGES OF COOLING.

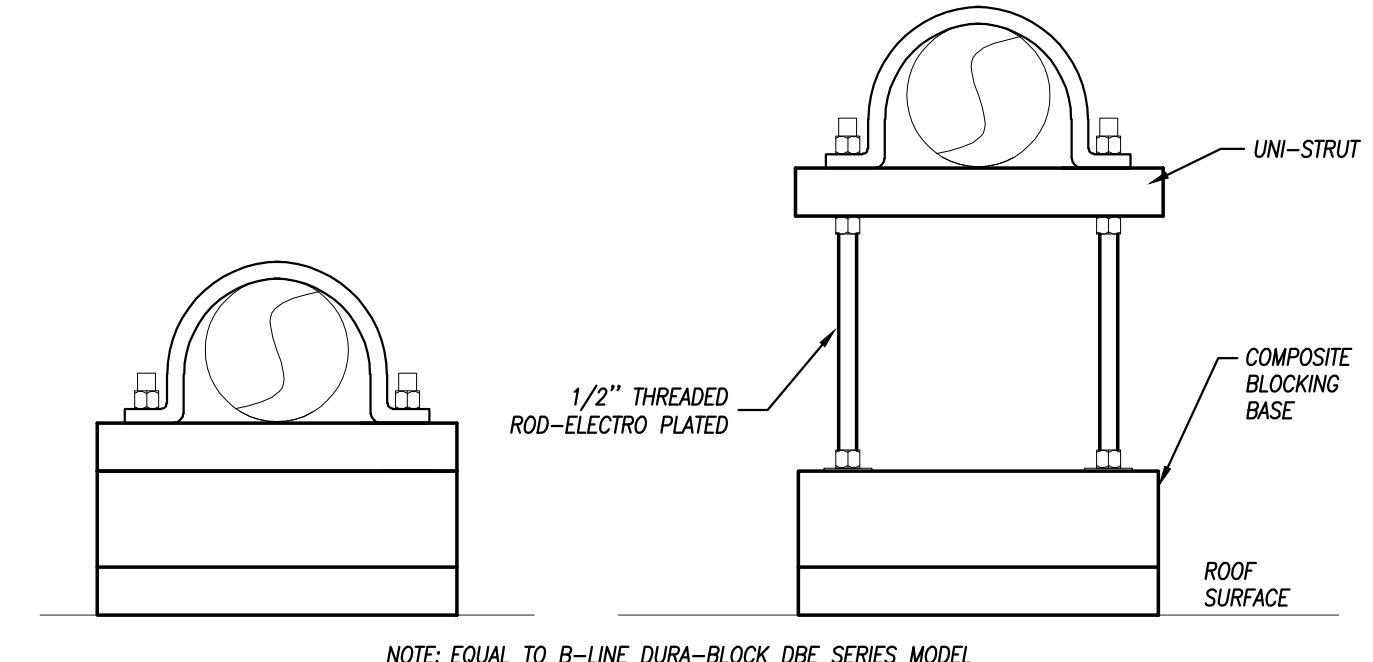

ROOF PIPE SUPPORT DETAILS
NOT TO SCALE

SEQUENCE OF OPERATIONS:
 IN GENERAL, MATCH EXISTING CONTROLS SEQUENCE AS CURRENTLY INSTALLED - PROVIDE ANY NECESSARY MODIFICATIONS TO THE BELOW SEQUENCE TO ACHIEVE.

MULTIZONE AHU/RTU:
 THE OCCUPIED/UNOCCUPIED MODE OF OPERATION SHALL BE DETERMINED BY THE TIMECLOCK FUNCTION OF THE DDC PANEL.

THE SUPPLY AND RETURN FANS SHALL OPERATE BASED ON DUCT STATIC PRESSURE SETPOINT. THE ECM FAN ARRAY SHALL MODULATE AS NEEDED TO MAINTAIN SA FAN STATIC PRESSURE THROUGH ITS ECM MOTOR TO MAINTAIN THE SA STATIC PRESSURE SETPOINT. THE UNIT STATIC PRESSURE SETPOINT SHALL BE OPTIMIZED BY COMMUNICATING WITH ALL MULTIZONE DAMPERS ASSOCIATED WITH THE UNIT AND MONITORING THE DAMPER POSITION TO MAINTAIN THE LOWEST STATIC PRESSURE THAT PROVIDES ADEQUATE PRESSURE TO MAINTAIN THE LOCAL AIRFLOW SETPOINT WHILE STILL ABOVE THE LOWEST OPERATING LIMIT OF THE ECM MOTOR.

THE COOLING COIL SHALL MODULATE IN COOLING MODE TO MAINTAIN DISCHARGE AIR TEMPERATURE OF 55 DEGREES F (ADU). A MORNING WARMUP SEQUENCE SHALL BE INCLUDED TO CLOSE THE OA DAMPER, OPEN THE RA DAMPER, AND ENABLE THE HEATING COILS TO MODULATE AS NEEDED TO ACHIEVE SPACE TEMPERATURES. ECONOMIZER OPERATION SHALL OCCUR WHEN THE OUTSIDE AIR TEMPERATURE IS BELOW 62 DEGREES (ADU), OR DURING THE WINTER WHEN THE CONDENSING UNIT IS DISKLED.

DURING THE UNOCCUPIED MODE OF OPERATION, OUTSIDE AIR DAMPERS SHALL BE CLOSED AND RETURN AIR DAMPERS SHALL BE OPEN.

FIRE ALARM INTERFACE:
 THE UNIT SHALL SHUTDOWN UNIT UPON ALARM OF UNIT/DUCT SYSTEM SMOKE DETECTORS.

CARBON DIOXIDE DETECTOR:
 UPON ALARM OF CARBON DIOXIDE DETECTOR, OUTSIDE AIR DAMPER SHALL OPEN AND RETURN AIR DAMPERS SHALL CLOSE UNTIL ALARM IS CLEARED.

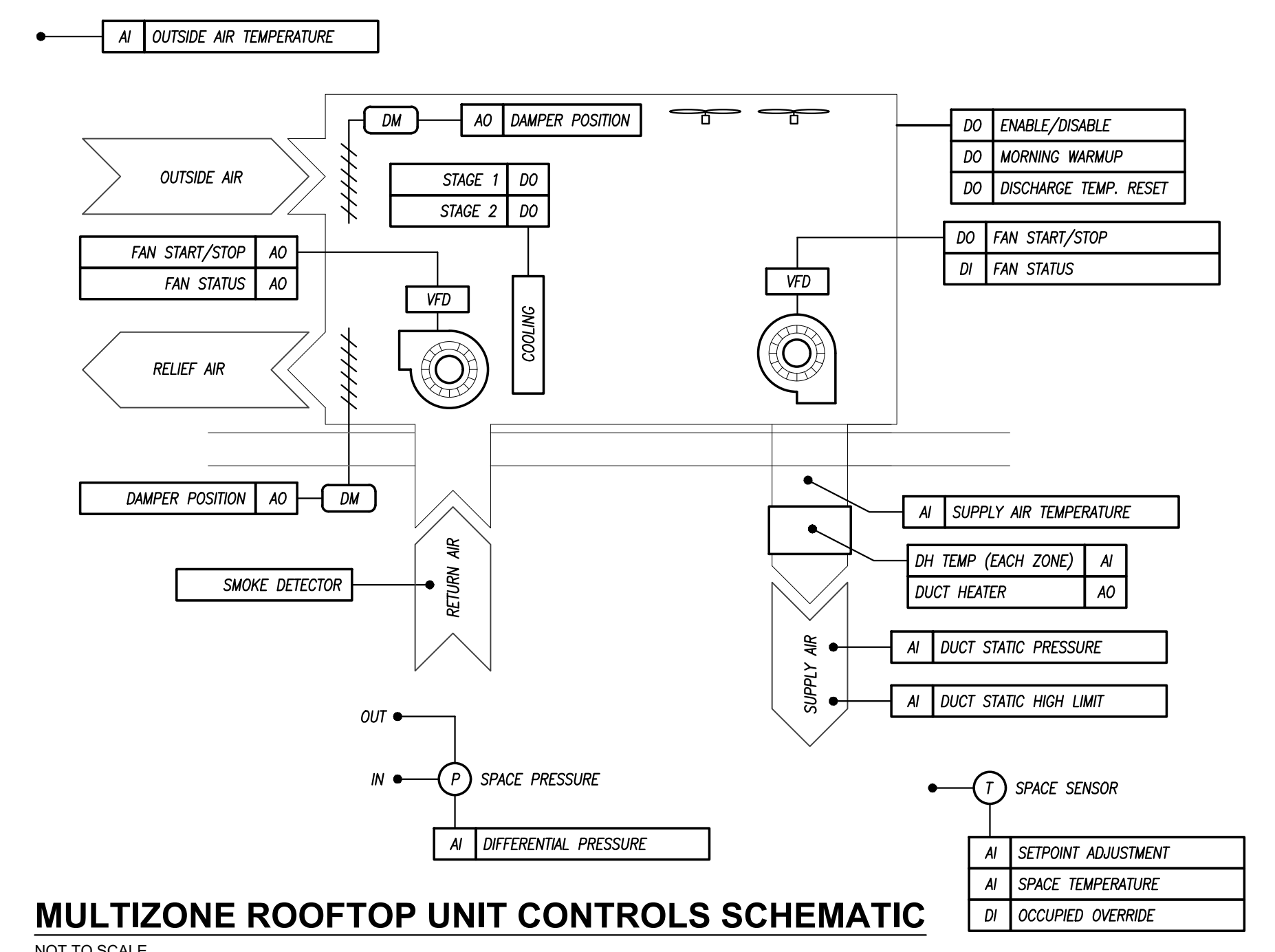

MULTIZONE ROOFTOP UNIT CONTROLS SCHEMATIC
NOT TO SCALE

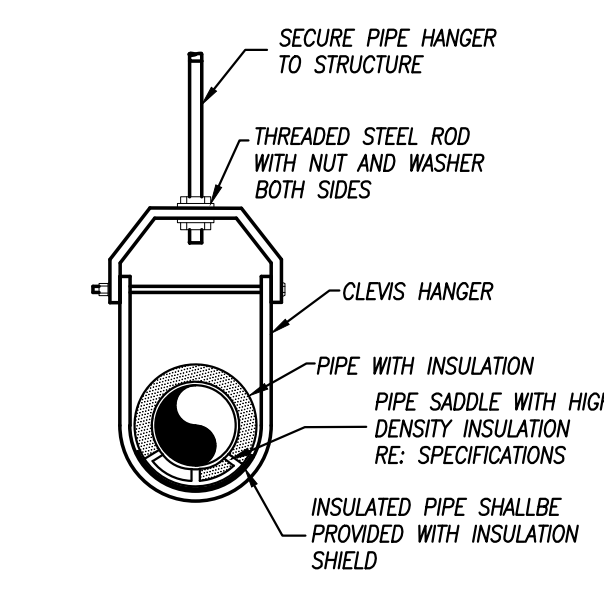

PIPE HANGER DETAIL
NOT TO SCALE

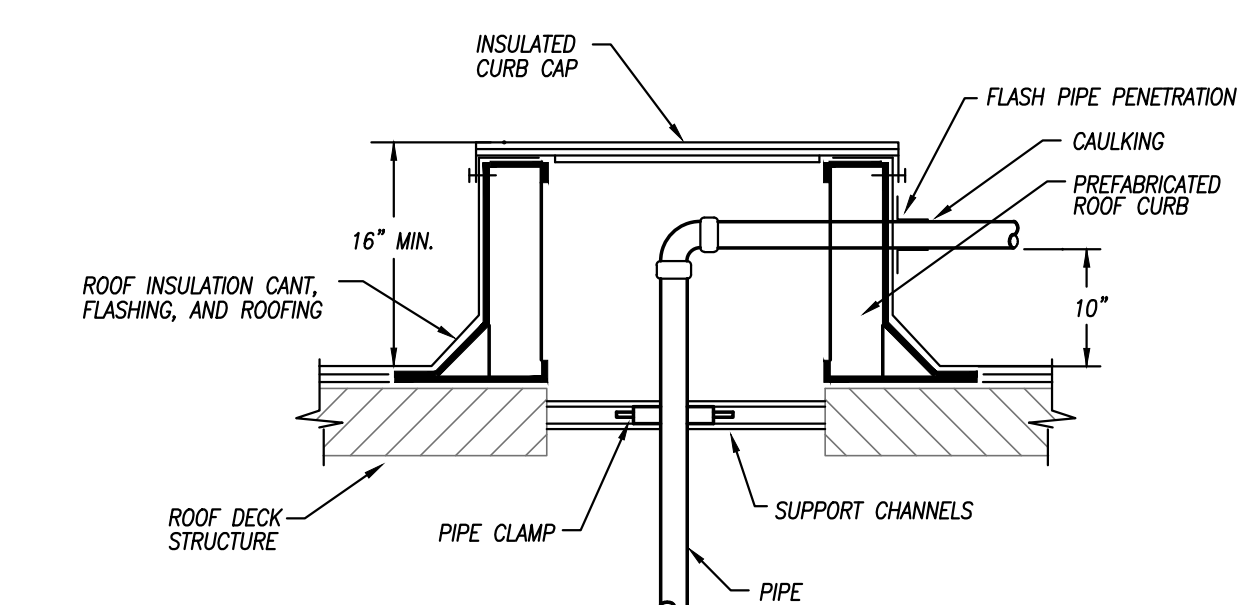

ROOF PIPE CURB PENETRATION
NOT TO SCALE

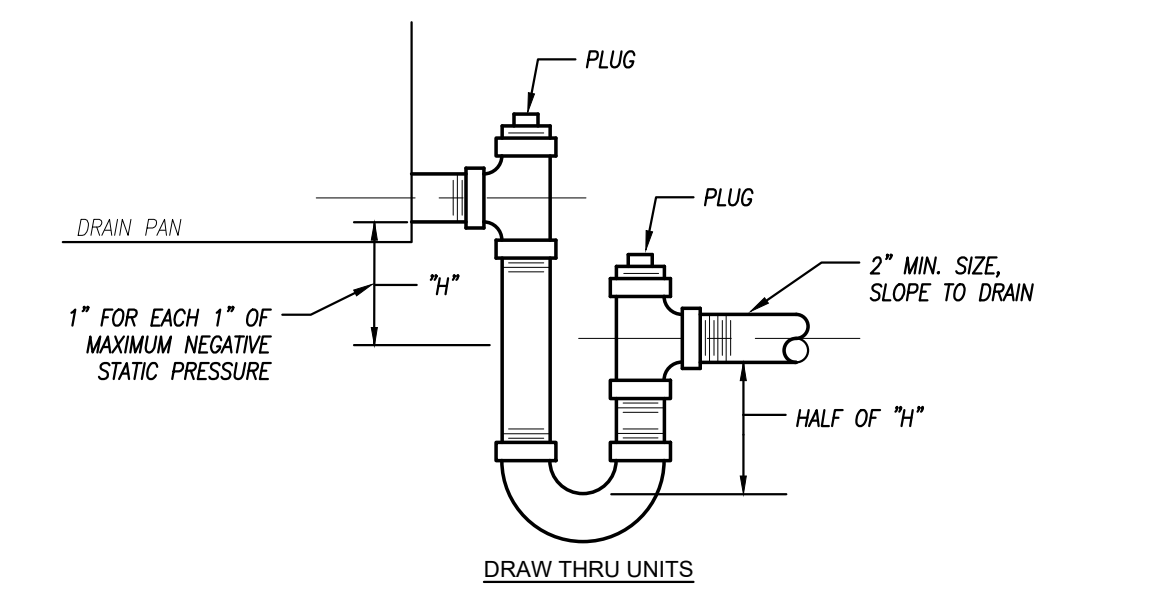

CONDENSATE TRAP DETAIL
NOT TO SCALE

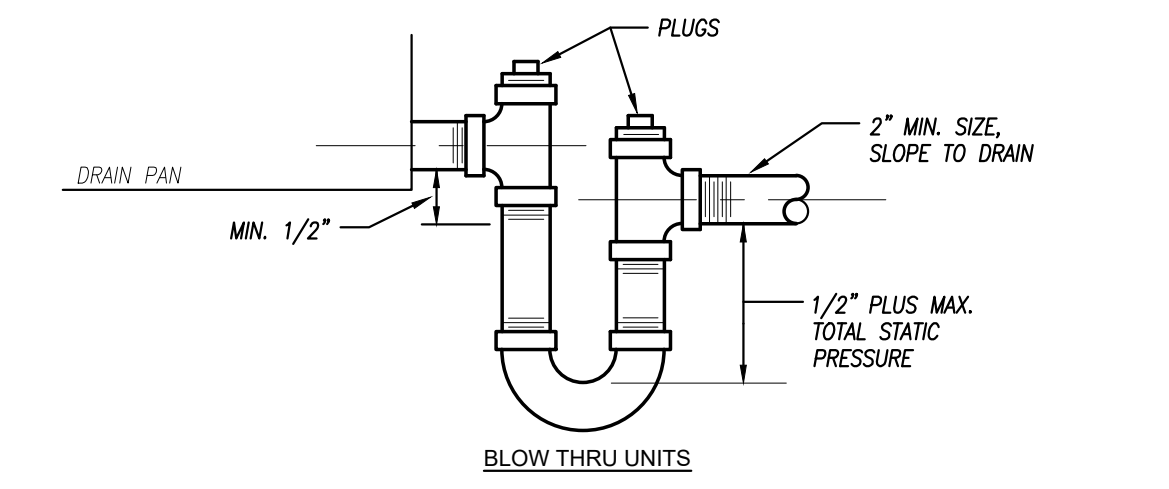

CONDENSATE TRAP DETAIL
NOT TO SCALE

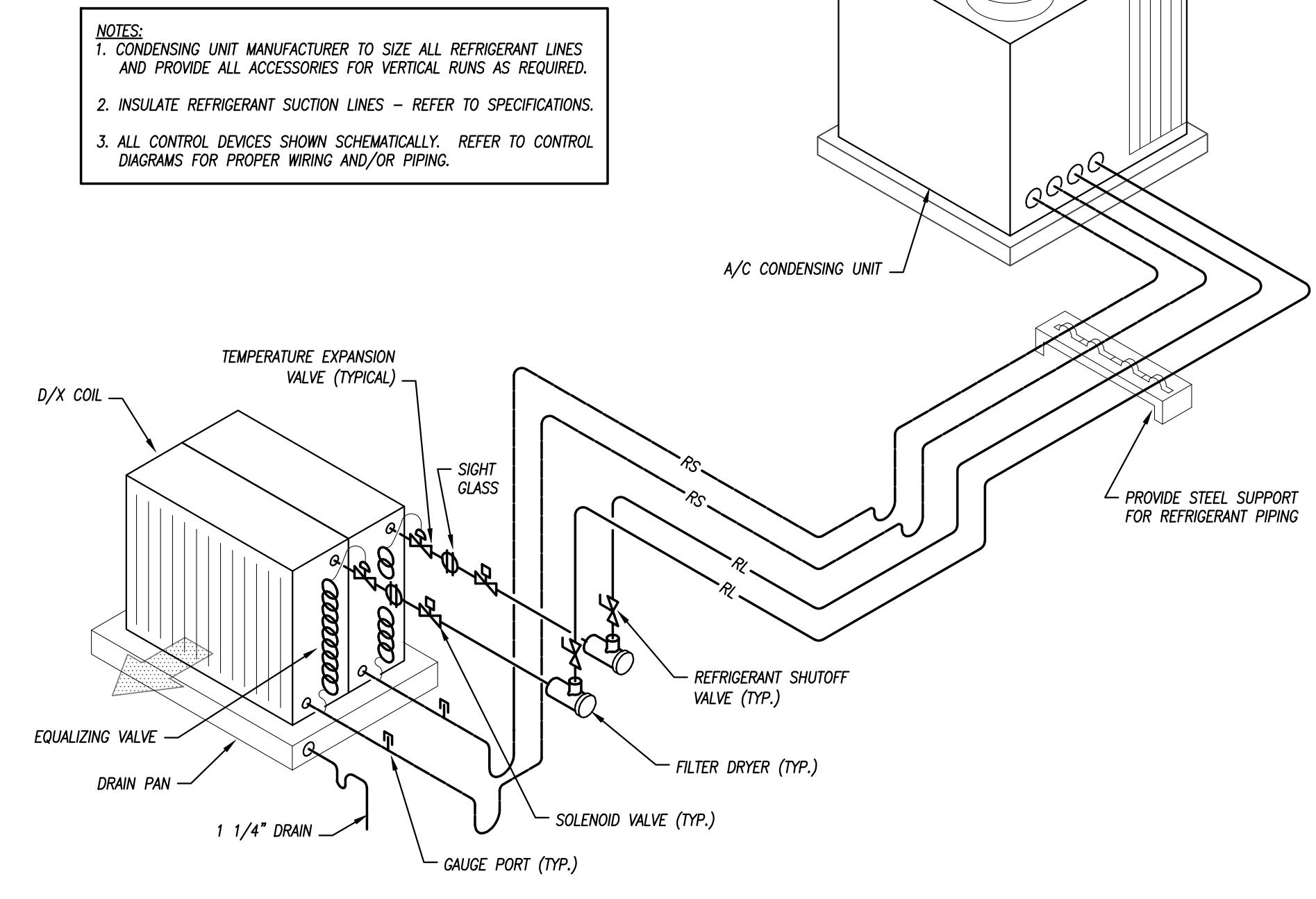

AHU DIX COIL & AIR-COOLED CONDENSING UNIT DETAIL
NOT TO SCALE

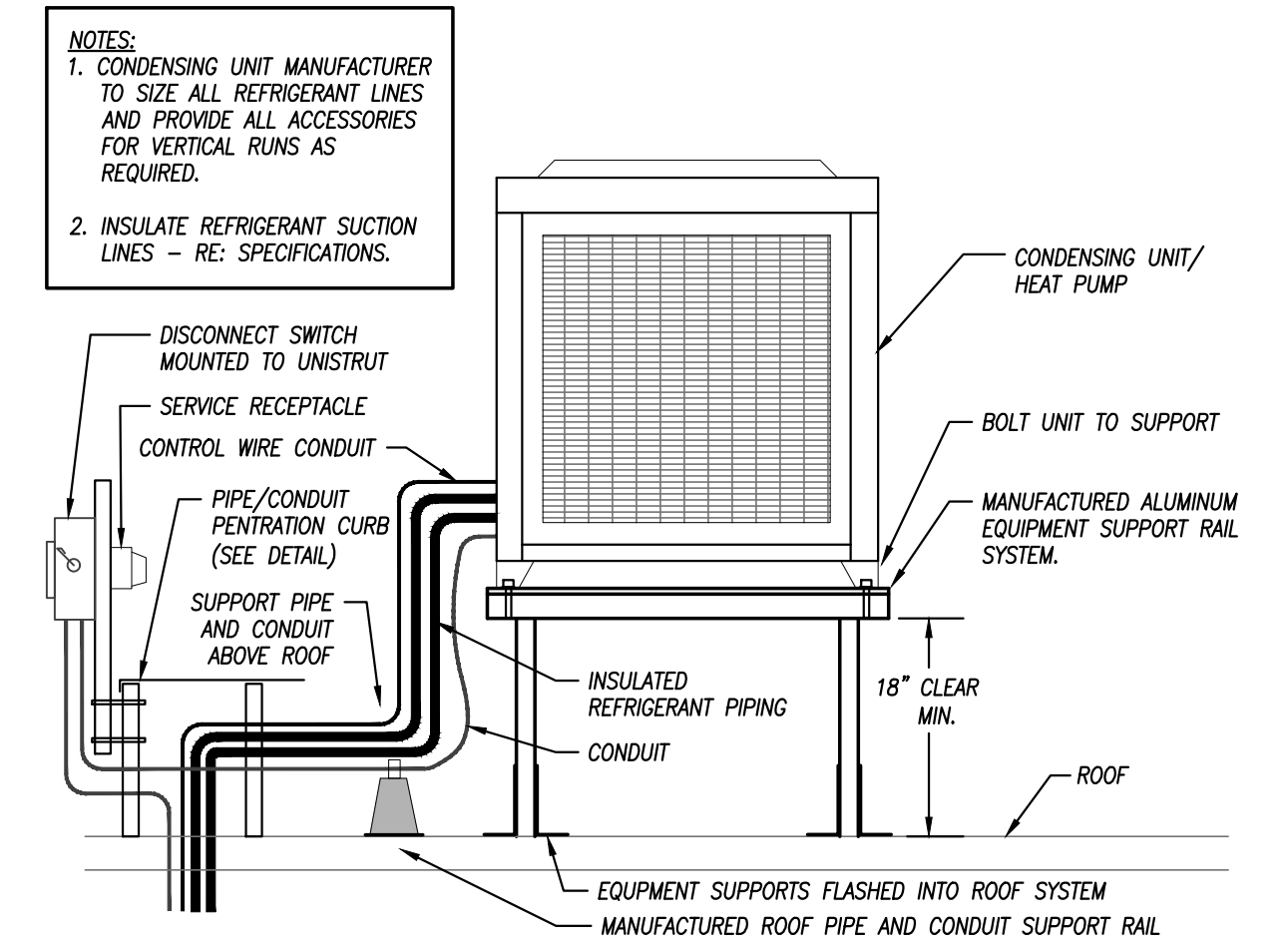

CONDENSING UNIT / HEAT PUMP DETAIL
NOT TO SCALE

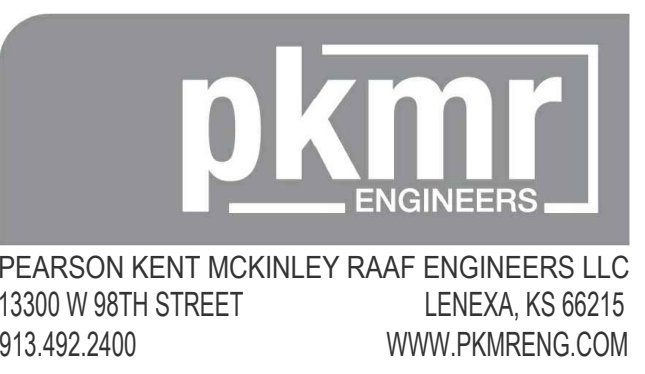
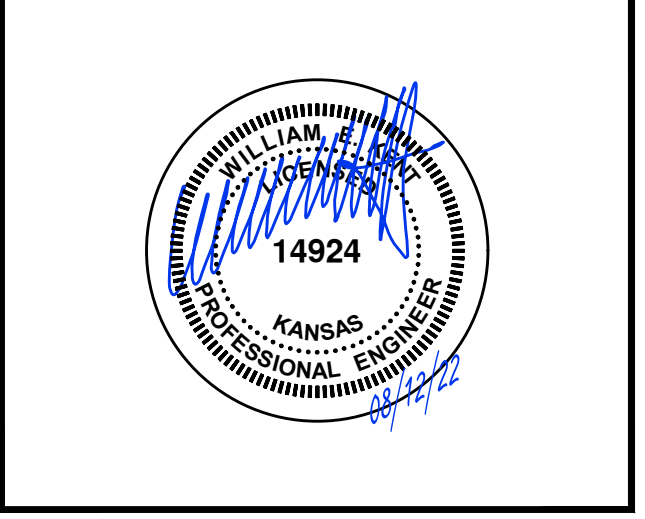

KANSAS CITY, KANSAS SCHOOL DISTRICT U.S.D. 500 RENOVATIONS
BANNEKER ELEMENTARY SCHOOL
2026 N 4TH ST
KANSAS CITY, KANSAS 66101

ISSUED FOR:	DESCRIPTION	DATE
1		
2		
3		

© PEARSON KENT MCKINLEY RAAF ENGINEERS, LLC
 DRAWN BY: MK
 CHECKED BY: WK

SHEET TITLE:
MECH DETAILS & SCHEDULES

DATE: 08/12/22 PKMR PROJECT: 21.659
 SHEET NUMBER: **BME3**

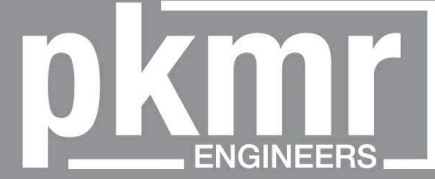
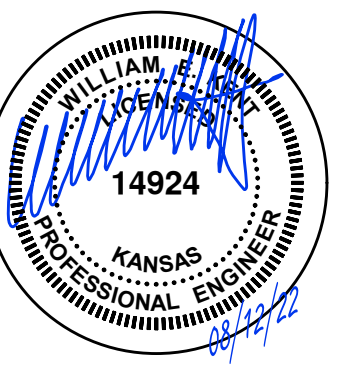

PEARSON KENT MCKINLEY RAAF ENGINEERS LLC
13300 W 98TH STREET
913.492.2400
LENEXA, KS 66215
WWW.PKMRRENG.COM

GENERAL DEMOLITION NOTES

1. REFER TO GENERAL DEMOLITION NOTES ON MEP COVER SHEET FOR ADDITIONAL REQUIREMENTS OF WORK.

DEMOLITION PLAN KEYED NOTES

- 1) REMOVE ELECTRIC COIL ON SUPPLY DUCTWORK AND ASSOCIATED THERMOSTAT.
- 2) EXISTING AIR HANDLER AND ASSOCIATED ACCESSORIES TO BE REMOVED. PREPARE ASSOCIATED DUCTWORK FOR RECONNECTION TO NEW AIR HANDLER.
- 3) REMOVE CHILLED WATER CONNECTIONS TO AHU AND ASSOCIATED VALVES AND OTHER ACCESSORIES. PREPARE EXISTING PIPING FOR RECONNECTION TO AHU.
- 4) REMOVE DUCTWORK BACK TO LOCATION SHOWN. PREPARE EXISTING TO REMAIN DUCTWORK FOR RECONNECTION TO NEW. COORDINATE EXACT POINT OF REMOVAL WITH NEW WORK SECTIONS AND FIELD CONDITIONS. MODIFY LOCATION AS NEEDED TO MAKE PROPER CONNECTION TO NEW.
- 5) DISCONNECT EXISTING ELECTRICAL. REMOVE STARTERS, VFD'S, ETC. AND PREPARE FOR RECONNECTION OF CIRCUITING TO NEW STARTERS OR VFD'S.

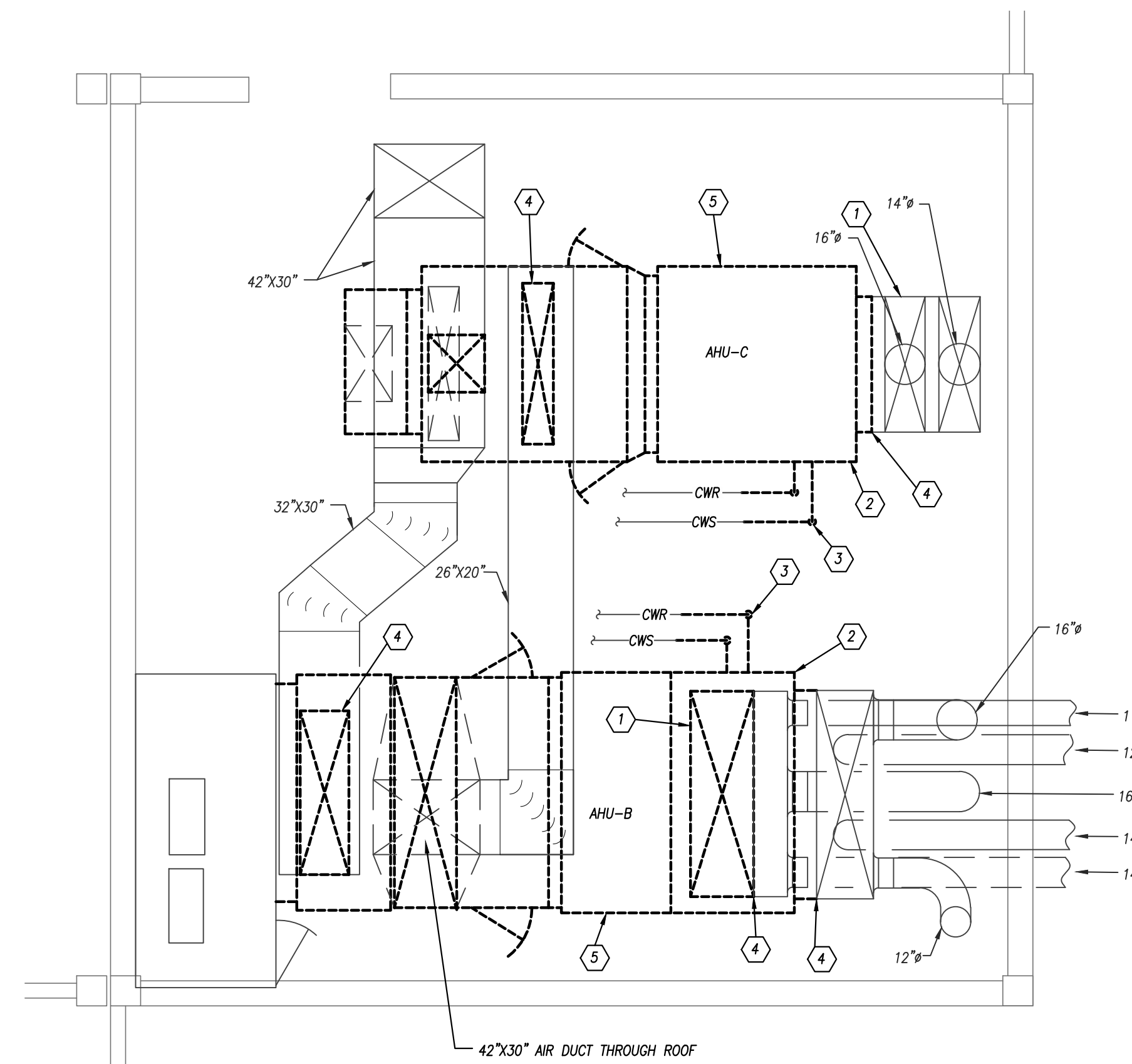

1 UPPER - FLOOR PLAN - DEMO - HVAC
1/4" = 1'-0"

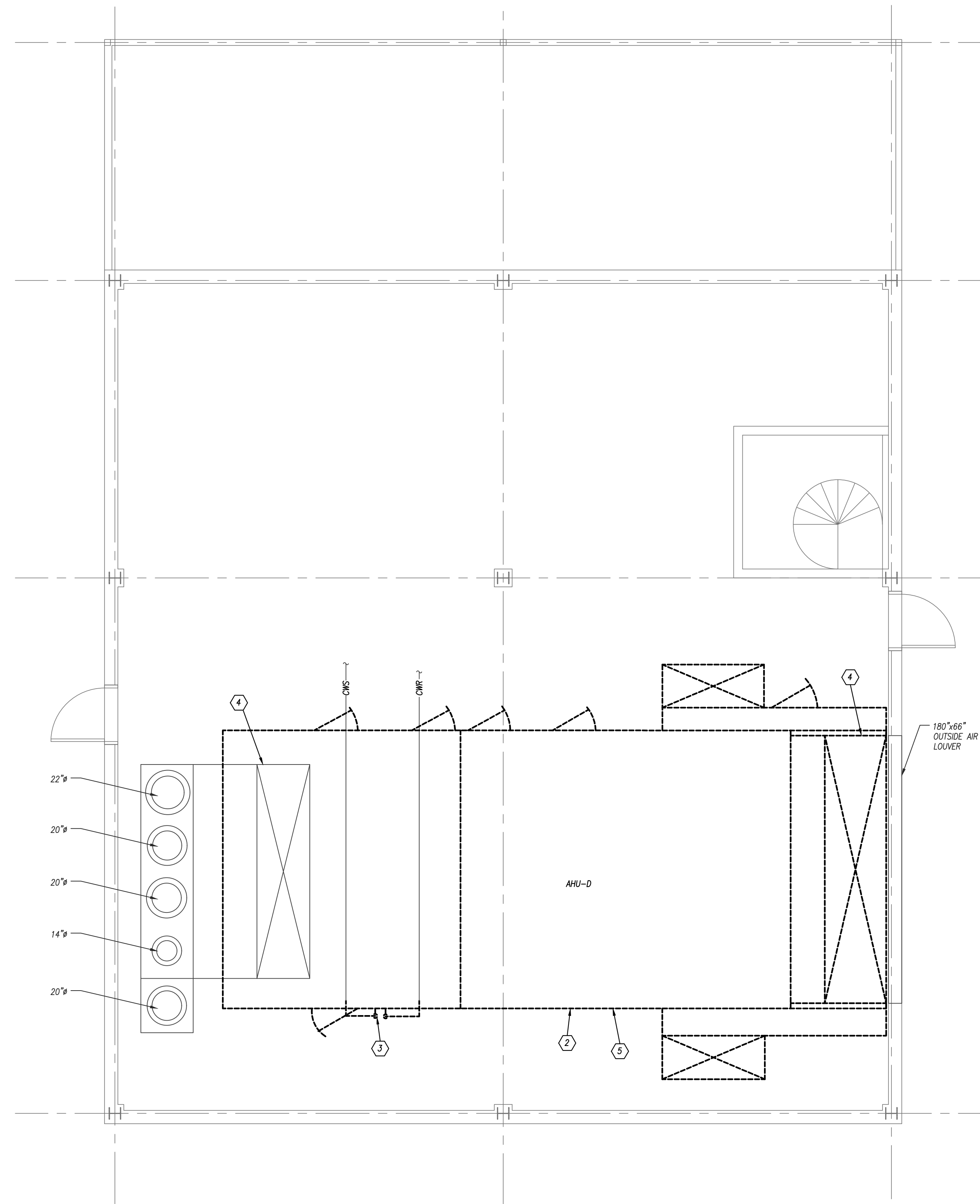

2 ROOF PLAN - DEMO - HVAC
1/4" = 1'-0"

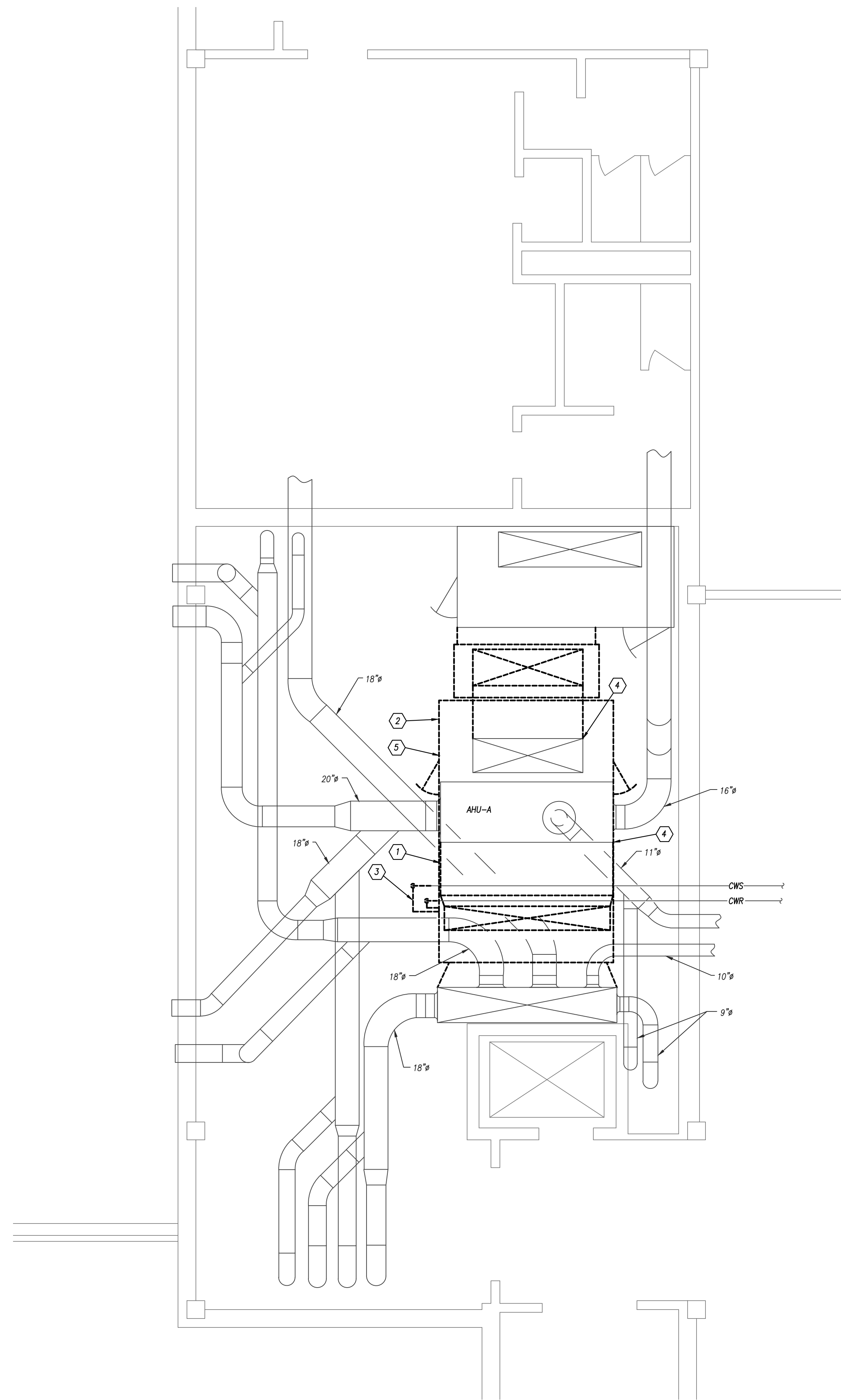

3 UPPER - FLOOR PLAN - DEMO - HVAC
1/4" = 1'-0"

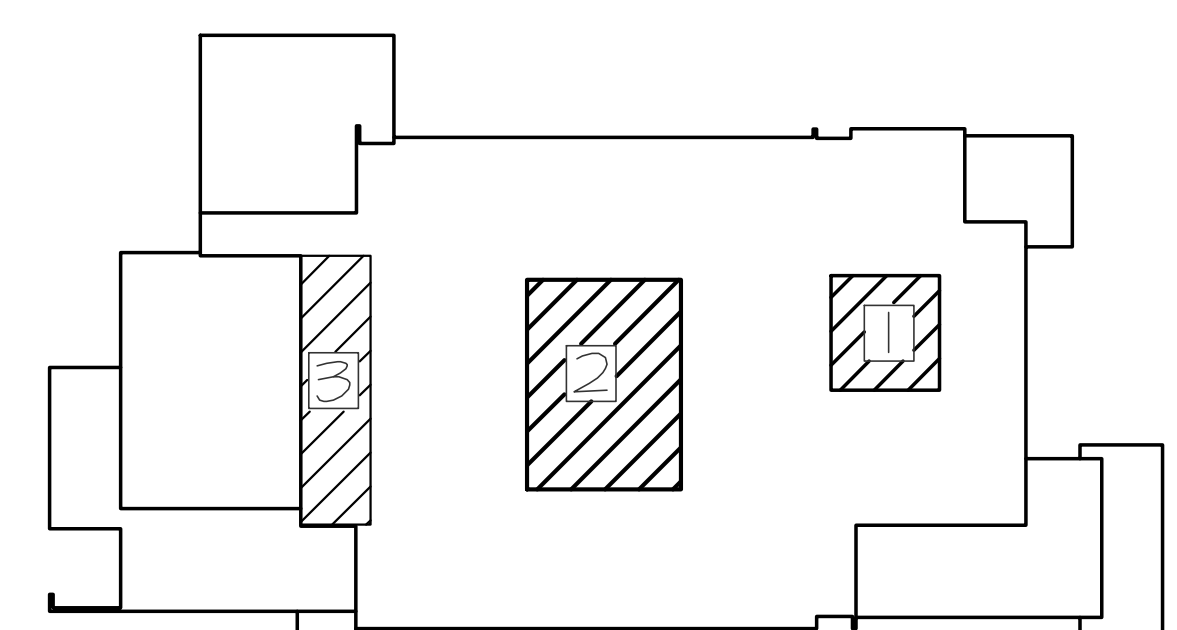

KEYPLAN

KANSAS CITY, KANSAS SCHOOL DISTRICT U.S.D. 500 RENOVATIONS

M.E. Pearson
310 North 11th Street
KANSAS CITY, KANSAS 66102

ISSUED FOR:	DESCRIPTION	DATE
1		
2		
3		

© PEARSON KENT MCKINLEY RAAF ENGINEERS, LLC
DRAWN BY: MP/SA
CHECKED BY: WWK

SHEET TITLE:
MECH/ELECT - DEMO PLANS

DATE: 08/12/22 PKMR PROJECT: 21.659

SHEET NUMBER:

MDME1

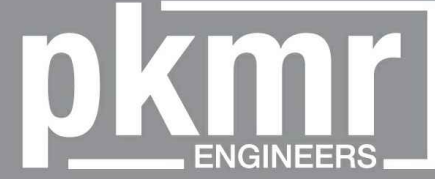
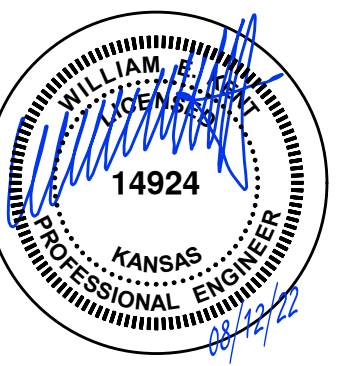

PEARSON KENT MCKINLEY RAAF ENGINEERS LLC
13300 W 98TH STREET LENEXA, KS 66215
913.492.2400 WWW.PKMR.ENG.COM

KANSAS CITY, KANSAS SCHOOL DISTRICT U.S.D. 500 RENOVATIONS

M.E. Pearson
310 North 11th Street
KANSAS CITY, KANSAS 66102

GENERAL HVAC NOTES

1. REFER TO GENERAL NOTES ON MEP COVER SHEET FOR ADDITIONAL REQUIREMENTS OF WORK.
2. ROUND BRANCH DUCT RUNOUTS AND FLEXIBLE DUCT SHALL BE THE SAME SIZE AS THE DIFFUSER NECK UNLESS NOTED OTHERWISE.
3. MAXIMUM FLEXIBLE DUCT LENGTH SHALL BE 5'-0".
4. ALL RUNOUTS TO TERMINAL BOXES SHALL BE ONE SIZE LARGER THAN BOX INLETS UNLESS NOTED OTHERWISE.
5. ALL AIR DISTRIBUTION DEVICES SHALL HAVE LOCKABLE VOLUME CONTROL DEVICES.
6. ALL 90 DEGREE TURNING ELBOWS SHALL BE SMOOTH ROUND OR SQUARE WITH TURNING VANES.
7. DUCT SIZES SHOWN ON PLANS ARE INSIDE FREE AREA.
8. PROVIDE ACCESS DOORS IN DUCTS AHEAD OF ALL AUTOMATIC, FIRE, AND SMOKE DAMPERS.
9. FOR BALANCING THE OUTSIDE AIRFLOW QUANTITIES, REFER TO HVAC SCHEDULES.

HVAC PLAN KEYED NOTES

1. PROVIDE NEW AHU IN PREVIOUS AHU LOCATION. PROVIDE NEW SPRING ISOLATION RAILS. INSTALL PER MANUFACTURERS RECOMMENDATION WHILE MAINTAINING PROPER CLEARANCES. RECONNECT TO EXISTING DUCT WORK. MODIFY AS NEEDED TO MAKE CONNECTION. REFERENCE AHU SCHEDULE, CONTROLS SCHEMATIC, AND SECTION DETAIL FOR ADDITIONAL INFORMATION. ROUTE CONDENSATE PIPE TO NEARBY FLOOR DRAIN AND TERMINATE WITH AN INDIRECT DRAIN CONNECTION. CONDENSATE SHALL BE ROUTED IN HARD COPPER WITH SECURE/FASTENED INSTALLATION.
2. CONNECT NEW CHILLED WATER CONNECTIONS TO UNIT. REFERENCE AHU SCHEDULE & DETAILS FOR ADDITIONAL INFORMATION. PROVIDE CONTROL VALVE, SHUT OFF VALVE, CHECK VALVE, ETC. ON CONNECTION TO AHU. MODIFY PIPING AS NEEDED FOR PROPER CONNECTION. PROVIDE NEW INSULATION ON NEW PIPE SECTIONS AND REPAIR INSULATION ON EXISTING.
3. PROVIDE DUCT CONNECTION FROM EXISTING DUCT WORK TO UNIT. MODIFY AS NEEDED FOR PROPER CONNECTION. REPAIR/REPLACE INSULATION ON AFFECTED PORTIONS OF DUCTWORK DURING INSTALLATION.
4. CONNECT NEW CWS/CWR PIPE TO EXISTING OF EQUIVALENT SIZE. PROVIDE SHUT OFF VALVE AT CONNECTION LOCATION. COORDINATE EXACT CONNECTION LOCATION WITH FIELD CONDITIONS.
5. PROVIDE 30A/3P DISCONNECT FUSIBLE SWITCH. COORDINATE FUSES WITH UNIT. RECONNECT TO EXISTING CIRCUITING AND PROVIDE CONNECTION TO FAN ARRAY POWER IN UNIT.
6. PROVIDE 60A/3P DISCONNECT FUSIBLE SWITCH. COORDINATE FUSES WITH UNIT. RECONNECT TO EXISTING CIRCUITING AND PROVIDE CONNECTION TO FAN ARRAY POWER IN UNIT.
7. PROVIDE NEW SMOKE DETECTORS IN HOT AND COLD DUCTS. INTERLOCK TO UNIT SHUTDOWN.
8. PROVIDE NEW SMOKE DETECTOR IN R/A DUCTWORK. INTERLOCK TO UNIT SHUTDOWN.

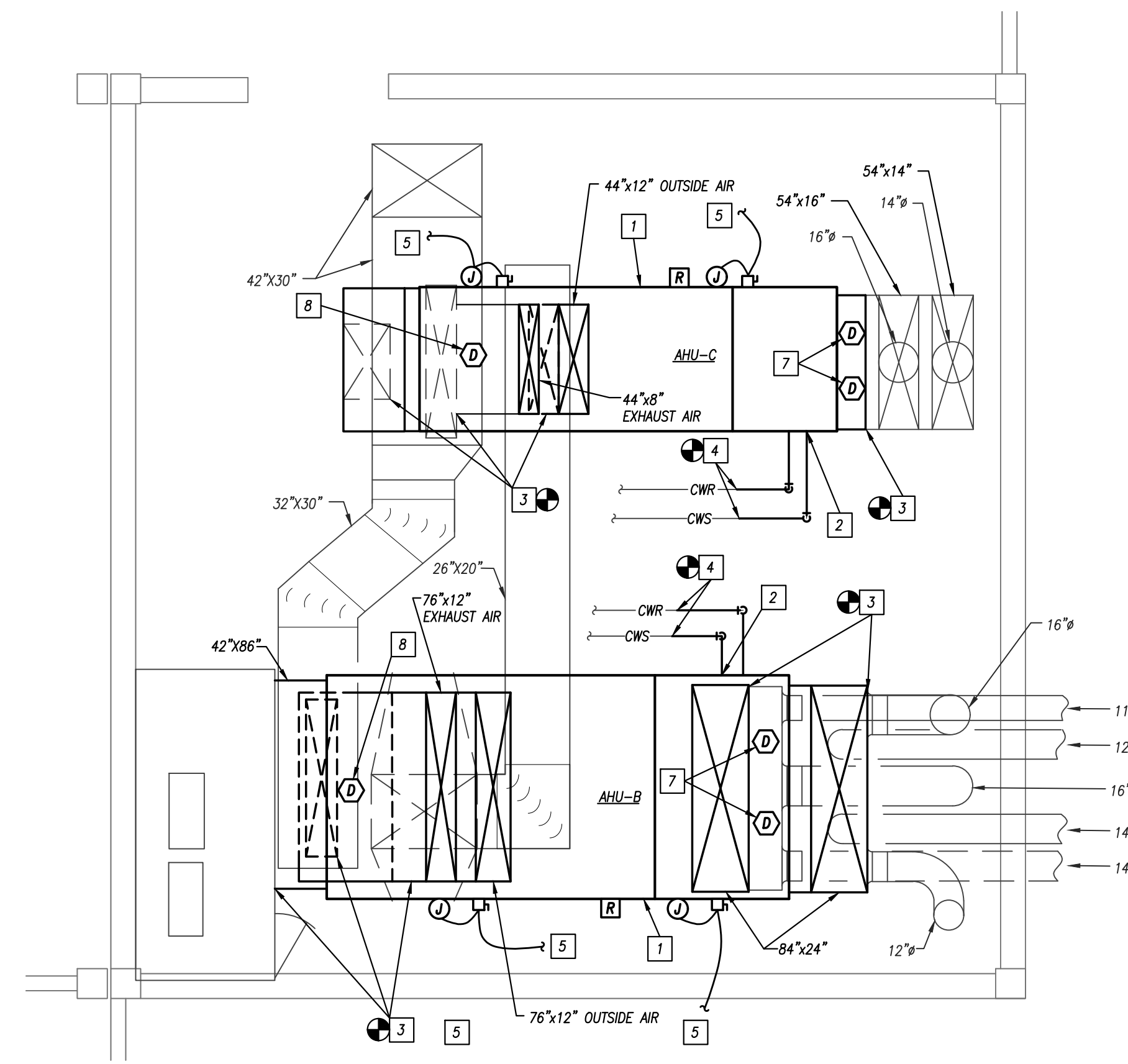

1 UPPER - FLOOR PLAN - HVAC
1/4" = 1'-0"

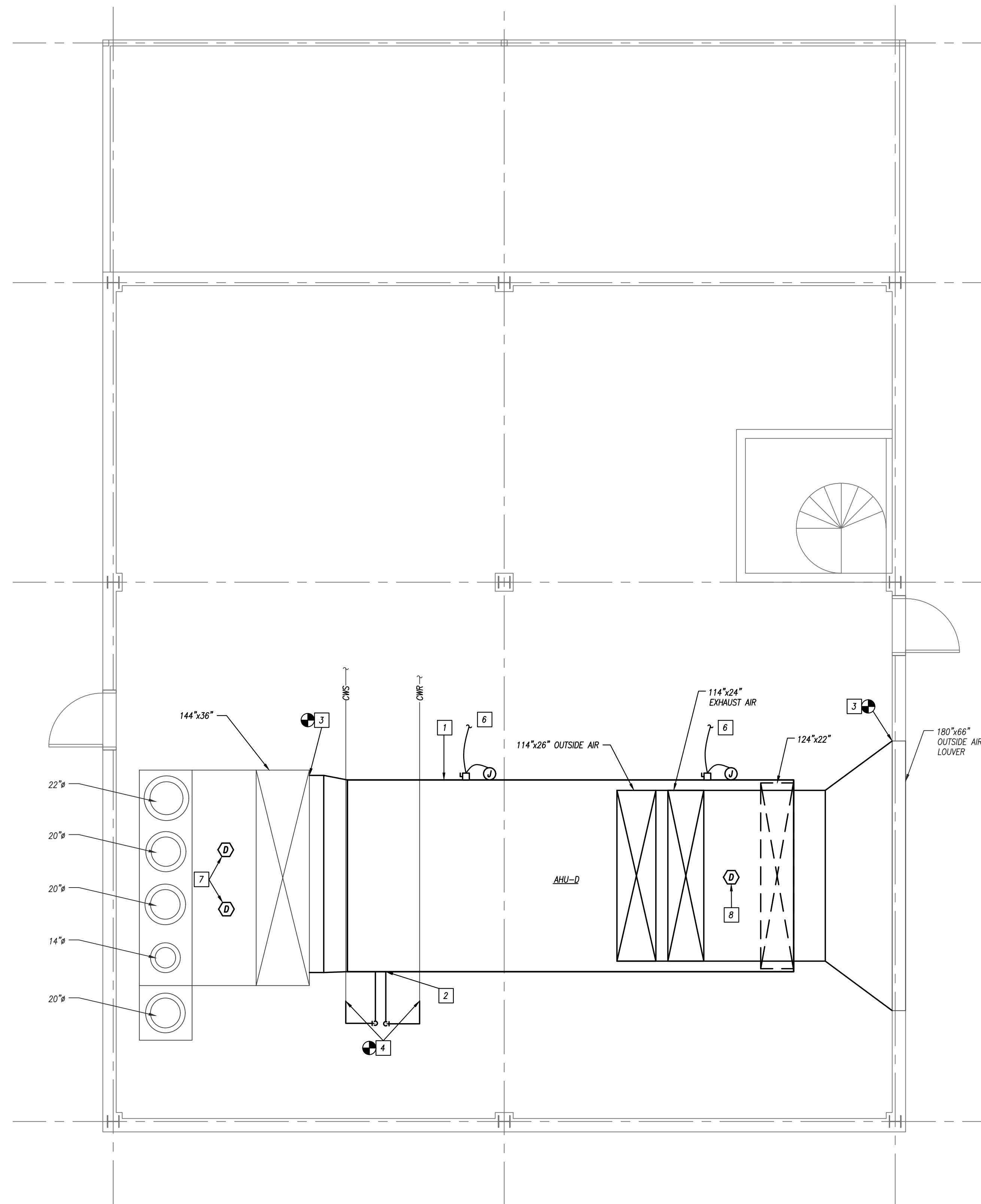

2 ROOF PLAN - HVAC
1/4" = 1'-0"

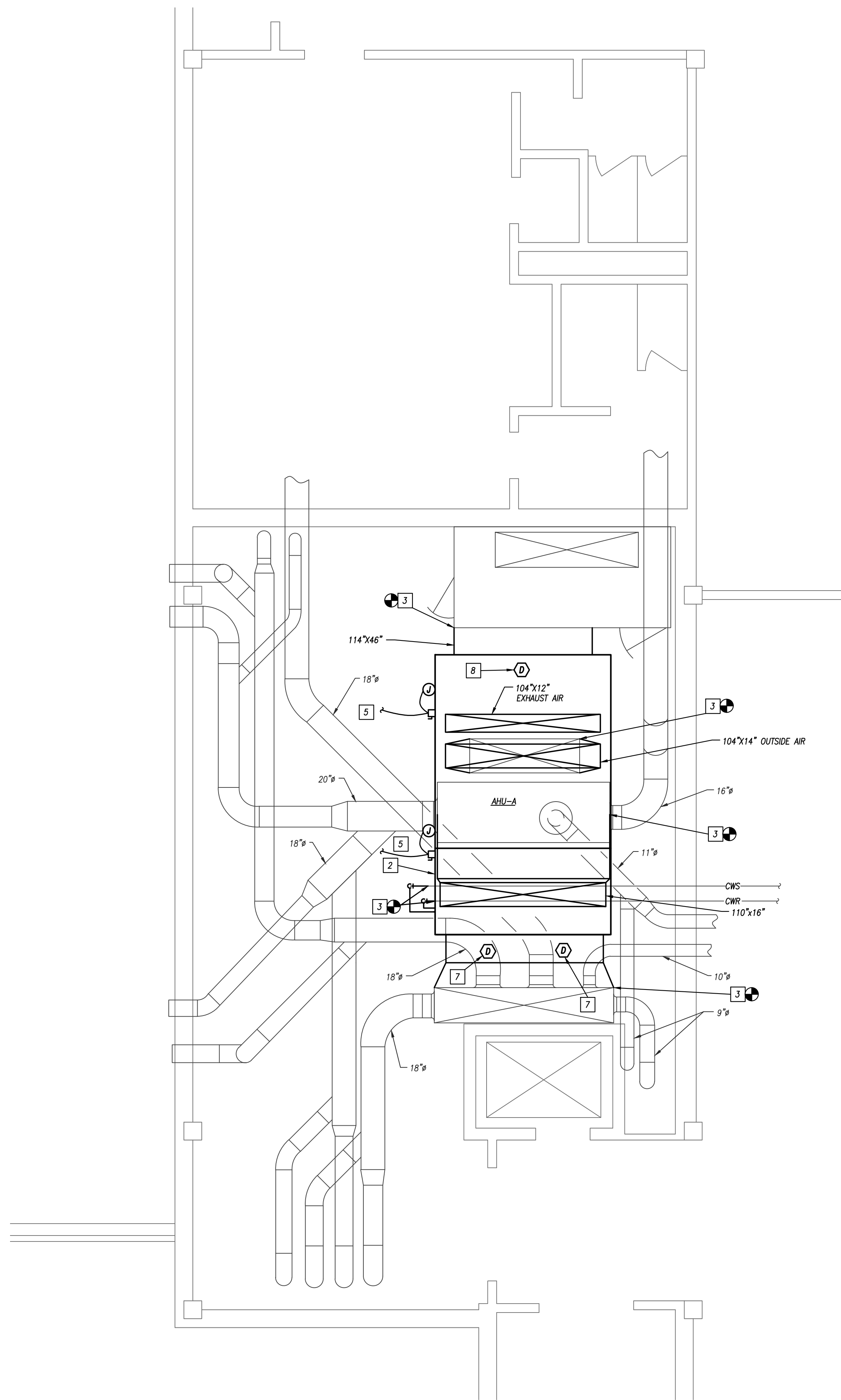

3 UPPER - FLOOR PLAN - HVAC
1/4" = 1'-0"

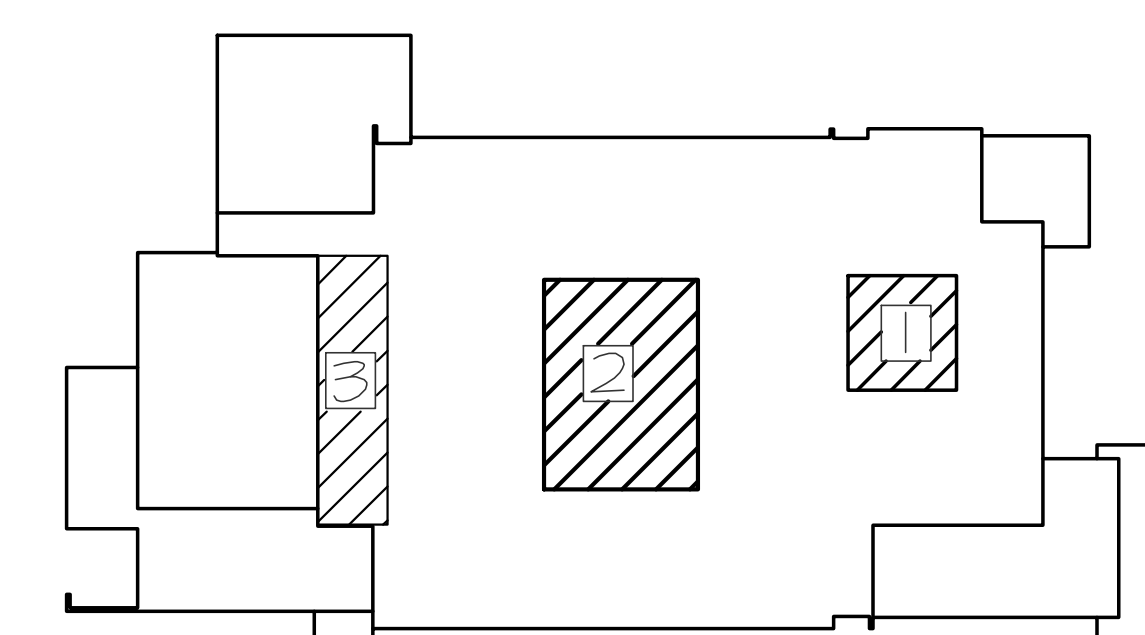

KEYPLAN

ISSUED FOR:	DESCRIPTION	DATE
1		
2		
3		

© PEARSON KENT MCKINLEY RAAF ENGINEERS, LLC
DRAWN BY: MPFA
CHECKED BY: WWK

SHEET TITLE:
MECH/ELECT - PLANS

DATE: 08/12/22 PKMR PROJECT: 21.659
SHEET NUMBER:

MME1

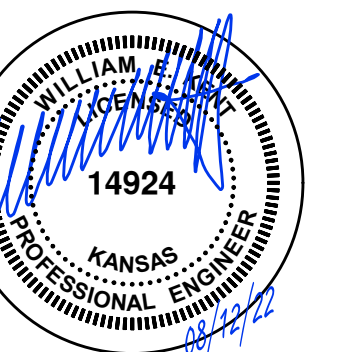

pkmr ENGINEERS

PEARSON KENT MCKINLEY RAAF ENGINEERS, LLC
13300 W 98TH STREET
LENEXA, KS 66215
913.922.2400
WWW.PKMRENG.COM

KANSAS CITY, KANSAS SCHOOL DISTRICT U.S.D. 500 RENOVATIONS

M.E. Pearson
310 North 11th Street
KANSAS CITY, KANSAS 66102

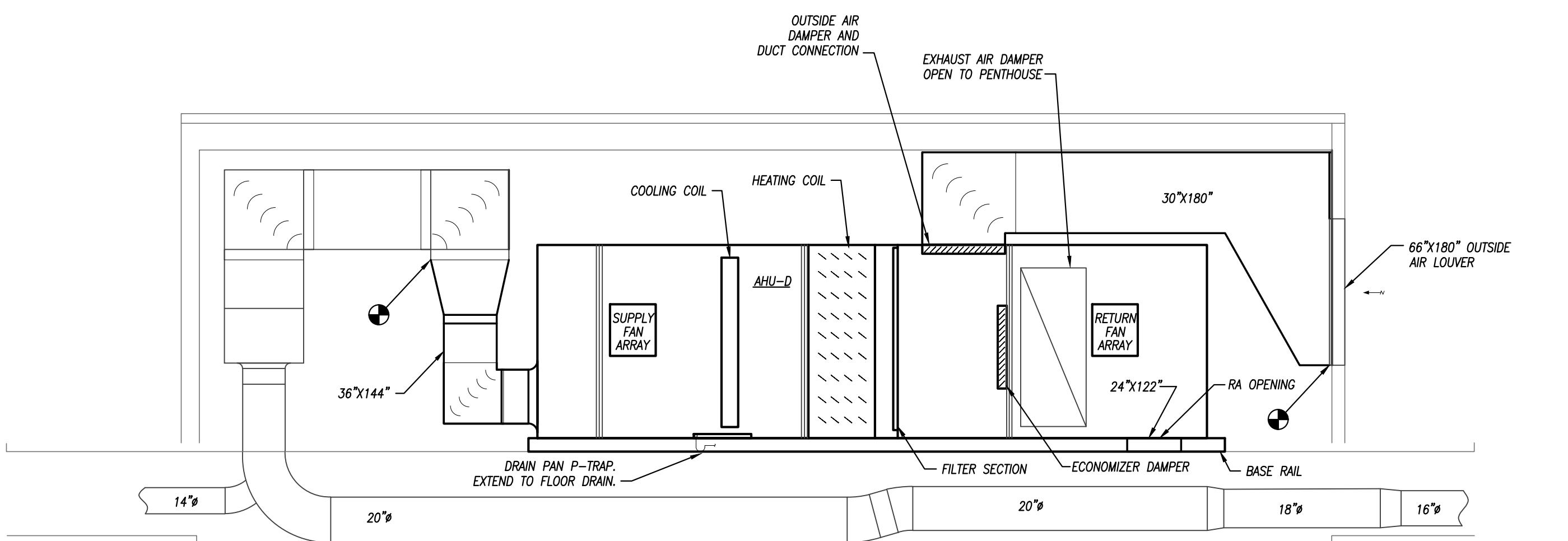
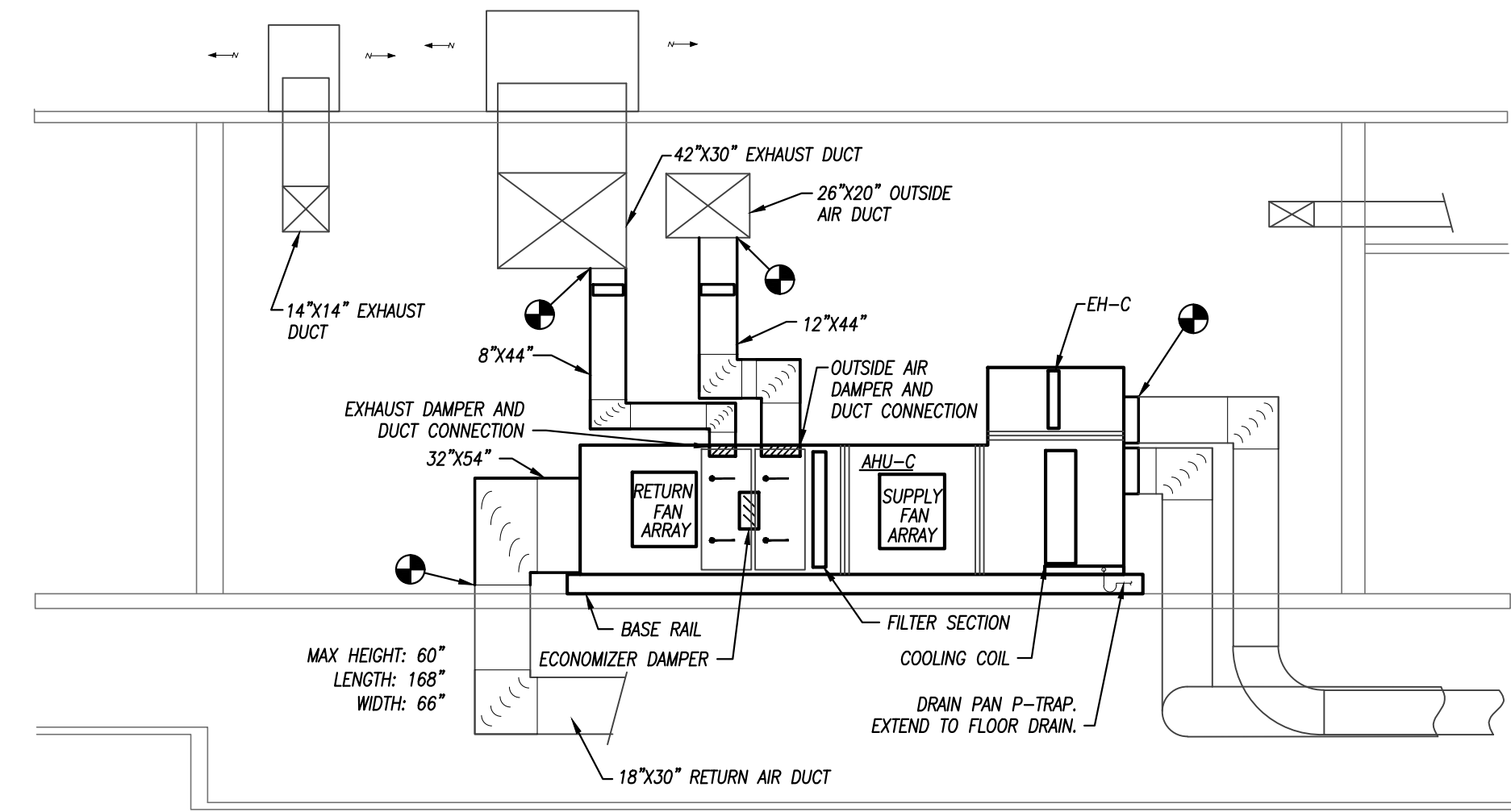
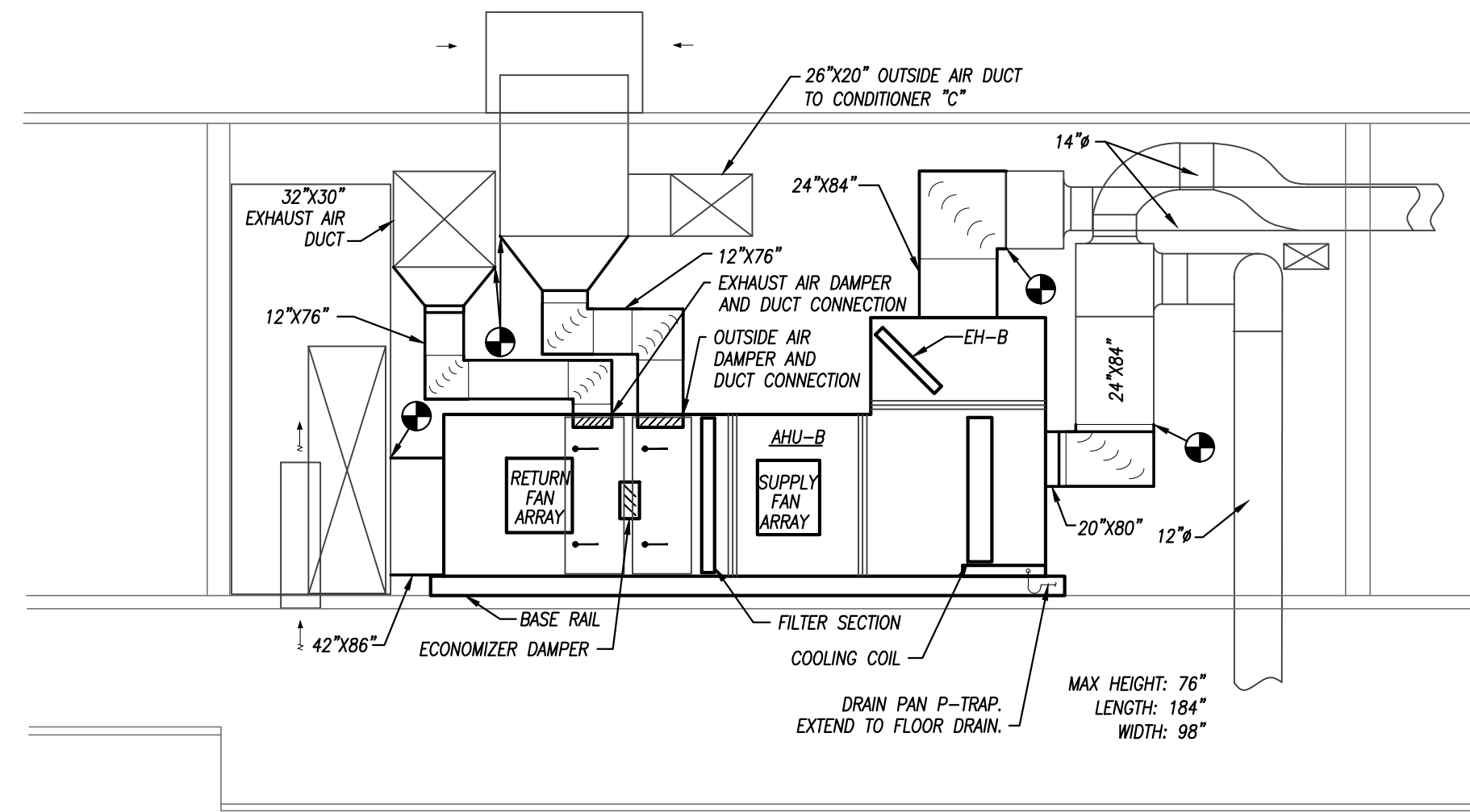
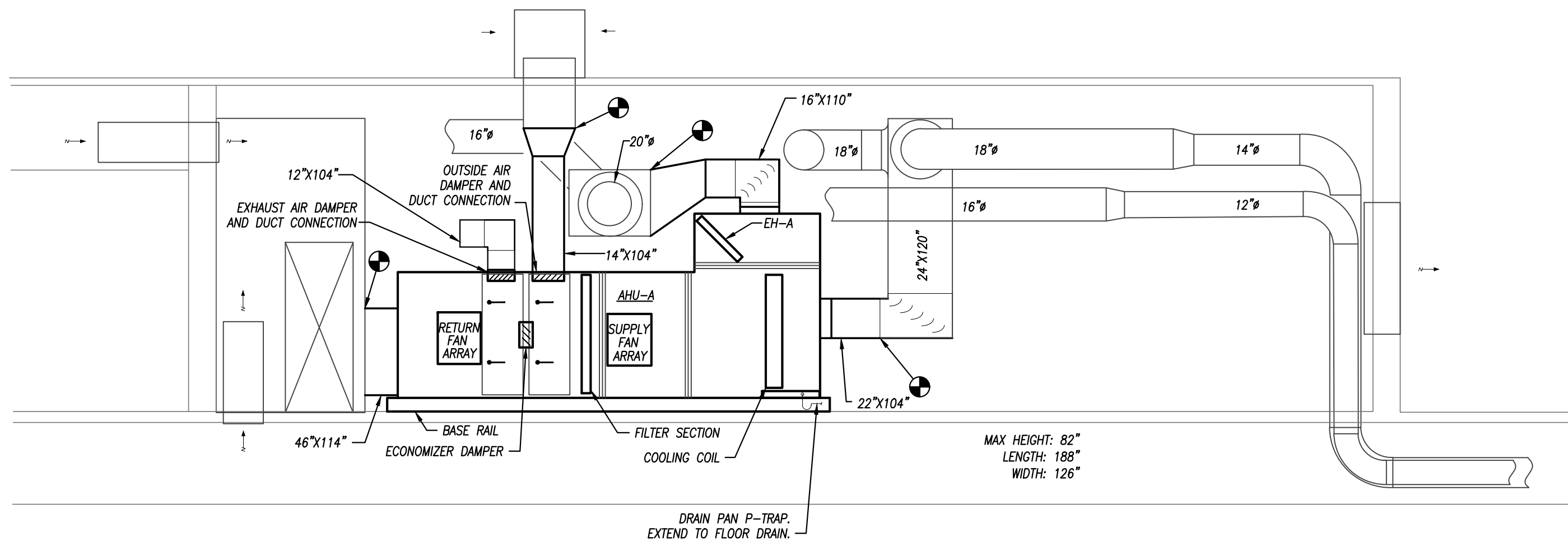

SEQUENCE OF OPERATIONS: AHU-D SCHEDULED/RUN CONDITIONS UNIT SHALL HAVE OCCUPIED/UNOCCUPIED MODE OF OPERATION AND SHALL BE USER ADJUSTABLE.

AHU OPTIMAL START: THE UNIT SHALL START PRIOR TO SCHEDULED OCCUPANCY BASED ON THE TIME NECESSARY FOR THE ZONES TO REACH THEIR OCCUPIED SETPOINTS. THE START TIME SHALL AUTOMATICALLY ADJUST BASED ON CHANGES IN OUTSIDE AIR TEMPERATURE AND ZONE TEMPERATURES.

WARM UP CYCLE FOR EACH SYSTEM SHALL CONSIST OF USING THE TERMINAL UNITS AND HEATING COILS TO RAISE SPACE UP TO SETPOINT. DURING WARMUP TERMINAL UNIT DAMPERS SHALL BE AT MINIMUM POSITION. DURING WARM UP THE UNIT OUTSIDE AIR DAMPERS SHALL BE CLOSED.

WHEN THE UNIT IS STOPPED FOR ANY REASON THE FANS SHALL BE DE-ENERGIZED, THE OUTSIDE AIR (OA) DAMPER SHALL CLOSE, THE EXHAUST AIR (EA) DAMPER SHALL CLOSE AND RETURN AIR (RA) DAMPERS SHALL OPEN. THE CHW VALVE SHALL CLOSE COMPLETELY.

FREEZE PROTECTION: THE UNIT SHALL SHUT DOWN AS DESCRIBED ABOVE AND GENERATE AN ALARM UPON RECEIVING A FREEZESTAT STATUS. MANUAL RESTART REQUIRED.

HIGH STATIC SHUTDOWN: THE UNIT SHALL SHUT DOWN AND GENERATE AN ALARM UPON RECEIVING A HIGH STATIC SHUTDOWN SIGNAL.

SMOKE DETECTION: THE UNIT SHALL SHUT DOWN AND GENERATE AN ALARM UPON RECEIVING SIGNAL FROM SMOKE DETECTOR.

FAN CONTROL: DURING OCCUPIED MODE THE SA FAN(S) SHALL RUN CONTINUOUSLY, UNLESS SHUTDOWN ON SAFETIES. SA FAN SHALL MODULATE THROUGH ITS ECM MOTOR TO MAINTAIN THE SA STATIC PRESSURE SETPOINT. THE UNIT STATIC PRESSURE SETPOINT SHALL BE OPTIMIZED BY COMMUNICATING WITH ALL TERMINAL UNITS ASSOCIATED WITH THE UNIT AND MONITORING THE DAMPER POSITION OF ALL TERMINAL UNITS IN ORDER TO MAINTAIN THE LOWEST STATIC PRESSURE THAT PROVIDES ADEQUATE PRESSURE TO MAINTAIN THE LOCAL AIRFLOW SETPOINT WHILE STILL ABOVE THE LOWEST OPERATING LIMIT OF THE ECM MOTOR. MONITOR AND ALARM TO BAS IF ANY ZONE CANNOT MAINTAIN AT LEAST 50% OF ACTUAL/SETPOINT AIRFLOW RATIO FOR MORE THAN 30 MIN (ADJ). IF DUCT STATIC PRESSURE IS AT MAXIMUM SETPOINT (INDICATING A ZONE REQUIRING TROUBLESHOOTING) A STATIC PRESSURE SENSOR LOCATED IN THE OPTIMUM POINT IN THE DUCTWORK (APPROXIMATELY 2/3 POINT) SYSTEM SHALL MONITOR THE SETPOINT.

OCCUPIED MODE: DURING THE OCCUPIED MODE OF OPERATION, THE UNIT FAN(S) SHALL OPERATE CONTINUOUSLY. OUTSIDE AIR SHALL BE REDUCED ONLY WHEN NECESSARY TO KEEP THE MIXED AIR TEMPERATURE FROM FALLING BELOW 55° (ADJUSTABLE), PRIOR TO REDUCING OUTSIDE (VENTILATION) AIR.

THE CHW VALVE SHALL MODULATE TO MAINTAIN THE DAT SETPOINT. THE COOLING VALVE SHALL BE ENABLED WHENEVER OUTSIDE AIR TEMPERATURE IS GREATER THAN EITHER THE DAT SETPOINT OR 55°F (ADJ), AND THE ECONOMIZER IS DISABLED OR FULLY OPEN AND THE SUPPLY FAN IS ON. DAT SETPOINT SHALL BE OPTIMIZED TO RESET THE SUPPLY AIR TEMPERATURE SETPOINT BASED ON OUTSIDE AIR CONDITIONS AND SATISFYING ALL ZONE COOLING REQUIREMENTS. THE INITIAL DATSETP SHALL BE 55°F (ADJ). THE DAT SETPOINT SHALL RESET BETWEEN A HIGH AND LOW OFFSET RANGE AND SHALL BE THE OUTPUT OF A SLOW ACTING PID LOOP. AN RH SENSOR SHALL OVERRIDE THE COOLING SEQUENCE ABOVE TO MAINTAIN A MAXIMUM OF 80% RH (ADJ) FOR THE AREA SERVED BY THE AIR HANDLING UNIT.

ENTHALPY ECONOMIZER CONTROLS SHALL MODULATE THE RETURN AND OUTSIDE AIR DAMPERS IN SEQUENCE WITH THE CHILLED WATER VALVE TO MAINTAIN THE DESIRED DISCHARGE AIR TEMPERATURE OF 55°F (ADJUSTABLE). THE UNIT DISCHARGE AIR TEMPERATURE SHALL BE AUTOMATICALLY RESET AS HIGH AS POSSIBLE WHILE STILL SATISFYING ALL SPACE TEMPERATURE SETPOINTS.

THE OUTSIDE AIR DAMPER CONTROL SHALL BE CONTROLLED BY CO2 SENSORS WITH A MINIMUM POSITION SET AT 5% O.A. MAXIMUM POSITION UNLESS IN ECONOMIZER MODE SHALL BE ON CFM ON UNIT SCHEDULE.

THE GRAVITY RELIEF DAMPERS AT SHALL MODULATE TO MAINTAIN SPACE STATIC PRESSURE FROM SPACE SENSOR +0.02 (ADJ).

UNOCCUPIED OPERATION: UNIT FANS SHALL BE OFF. THE OUTSIDE AIR DAMPERS SHALL BE CLOSED, THE RETURN AIR DAMPER SHALL BE OPEN. THE GRAVITY RELIEF DAMPERS SHALL BE CLOSED.

SETBACK OPERATION: THE UNIT SHALL BE ENERGIZED INTO THE OCCUPIED MODE WITH UNOCCUPIED SETPOINTS TO MAINTAIN ANY ZONE SETBACK/UNOCCUPIED MODE TEMPERATURE SETPOINT. OA DAMPERS SHALL BE CLOSED. ONCE SETBACK SETPOINTS ARE ACHIEVED FOR A DETERMINED TIME PERIOD THE SYSTEM SHALL AGAIN BE DISABLED INTO UNOCCUPIED MODE.

MISCELLANEOUS ALARMS: FILTER DIFFERENTIAL PRESSURE MONITOR ALARM ACROSS EACH SET OF FILTER BANKS. MIXED AIR TEMPERATURE ALARMS: HIGH (90DEG (ADJ)) / LOW (45DEG (ADJ)). SUPPLY AIR TEMPERATURE ALARMS: HIGH (90DEG (ADJ)) / LOW (45DEG (ADJ)). RETURN AIR TEMPERATURE ALARMS: HIGH (90DEG (ADJ)) / LOW (45DEG (ADJ)). HIGH RETURN AIR HUMIDITY: IF AVERAGE RA RH IS 10% RH (ADJ) GREATER THAN SETPOINT.

SEQUENCES OF OPERATIONS: IN GENERAL MATCH EXISTING CONTROLS SEQUENCE AS CURRENTLY INSTALLED - PROVIDE ANY NECESSARY MODIFICATIONS TO THE BELOW SEQUENCE TO ACHIEVE.

DUAL DUCT AHU (AHU-A,B,C): THE OCCUPIED/UNOCCUPIED MODE OF OPERATION SHALL BE DETERMINED BY THE TIMECLOCK FUNCTION OF THE DDC PANEL.

THE SUPPLY AND RETURN FANS SHALL OPERATE BASED ON DUCT STATIC PRESSURE SETPOINT. THE ECM FAN ARRAY SHALL MODULATE AS NEEDED TO MAINTAIN SA FAN SHALL MODULATE THROUGH ITS ECM MOTOR TO MAINTAIN THE SA STATIC PRESSURE SETPOINT. THE UNIT STATIC PRESSURE SETPOINT SHALL BE OPTIMIZED BY COMMUNICATING WITH ALL TERMINAL UNITS ASSOCIATED WITH THE UNIT AND MONITORING THE DAMPER POSITION TO MAINTAIN THE LOWEST STATIC PRESSURE THAT PROVIDES ADEQUATE PRESSURE TO MAINTAIN THE LOCAL AIRFLOW SETPOINT WHILE STILL ABOVE THE LOWEST OPERATING LIMIT OF THE ECM MOTOR.

THE CHILLED WATER COOLING COIL SHALL MODULATE IN COOLING MODE TO MAINTAIN DISCHARGE AIR TEMPERATURE OF 55 DEGREES F (ADJ). ECONOMIZER OPERATION SHALL OCCUR WHEN THE OUTSIDE AIR TEMPERATURE IS BELOW 62 DEGREES (ADJ), OR DURING THE WINTER WHEN THE CHILLER IS DISABLED.

THE FANS SHALL OPERATE BASED ON DUCT STATIC PRESSURE. THE ELECTRIC HEATING COIL SHALL MAINTAIN THE HOT DECK SUPPLY AIR TEMPERATURE SETPOINT. ECONOMIZER OPERATION SHALL OCCUR WHEN THE OUTSIDE AIR TEMPERATURE IS BELOW 62 DEGREES (ADJ), OR DURING THE WINTER WHEN THE CHILLER IS DISABLED. A MORNING WARMUP SEQUENCE SHALL BE INCLUDED TO CLOSE THE OA DAMPER, OPEN THE RA DAMPER, AND ENABLE THE HEATING COILS TO MODULATE AS NEEDED TO ACHIEVE SPACE TEMPERATURES.

DURING THE UNOCCUPIED MODE OF OPERATION, OUTSIDE AIR DAMPERS SHALL BE CLOSED AND RETURN AIR DAMPERS SHALL BE OPEN.

FIRE ALARM INTERFACE: THE UNIT SHALL SHUTDOWN UNIT UPON ALARM OF UNIT/DUCT SYSTEM SMOKE DETECTORS.

CARBON DIOXIDE DETECTOR: UPON ALARM OF CARBON DIOXIDE DETECTOR, OUTSIDE AIR DAMPER SHALL OPEN AND RETURN AIR DAMPERS SHALL CLOSE UNTIL ALARM IS CLEARED.

FREEZE PROTECTION: WHEN THE LOW LIMIT THERMOSTAT SENSES 40 DEGREES ON ANY 1 FOOT PORTION OF THE ELEMENT, THE OUTSIDE AIR DAMPERS SHALL BE CLOSED AND THE RETURN AIR DAMPER SHALL BE OPENED. WHEN THE FREEZESTAT SENSES 35 DEGREES ON ANY 1 FOOT PORTION OF THE ELEMENT, THE OUTSIDE AIR DAMPERS SHALL BE CLOSED, THE RETURN AIR DAMPERS SHALL BE OPENED, AND THE FAN DE-ENERGIZED. AN ALARM SHALL BE GENERATED AND SHALL REQUIRE A MANUAL RESET.

IFB 22-023 AHU Replacements

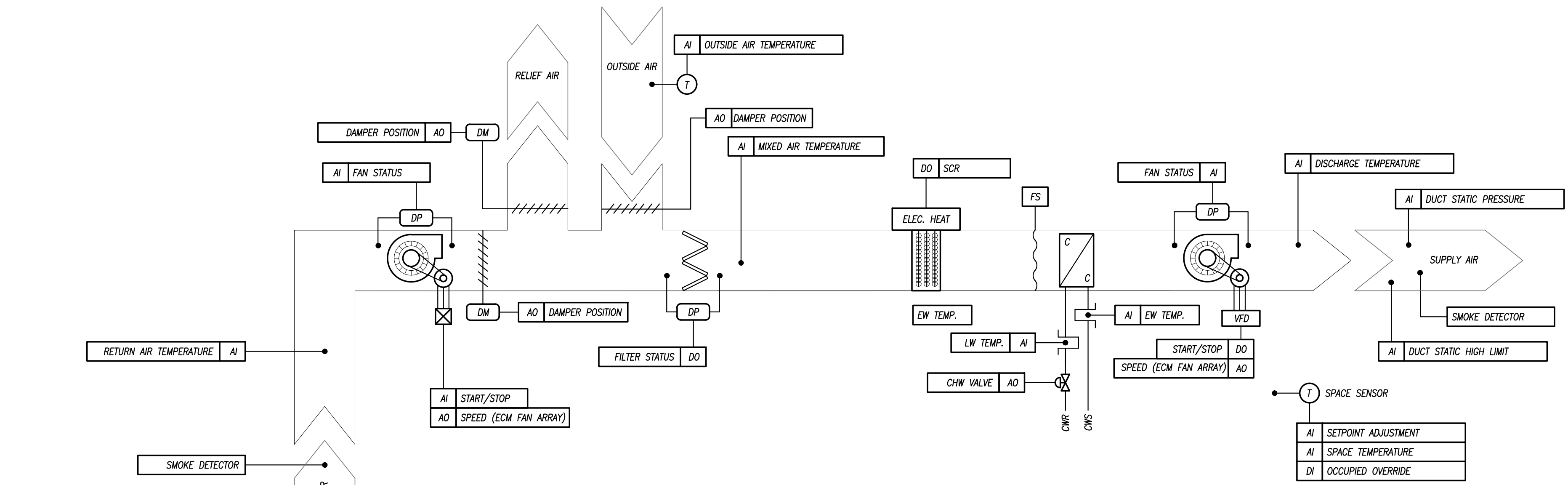

VAV AHU-D W/ RETURN/EXHAUST FAN CONTROL SCHEMATIC

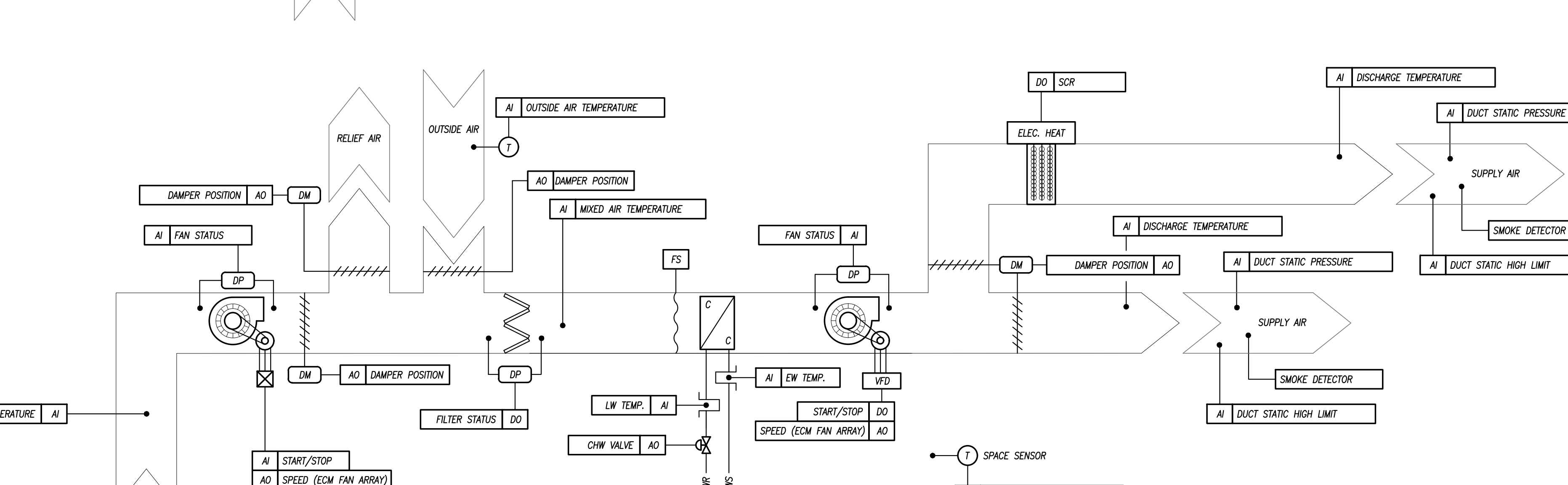

VAV AHU-A,B,C W/ RETURN/EXHAUST FAN CONTROL SCHEMATIC

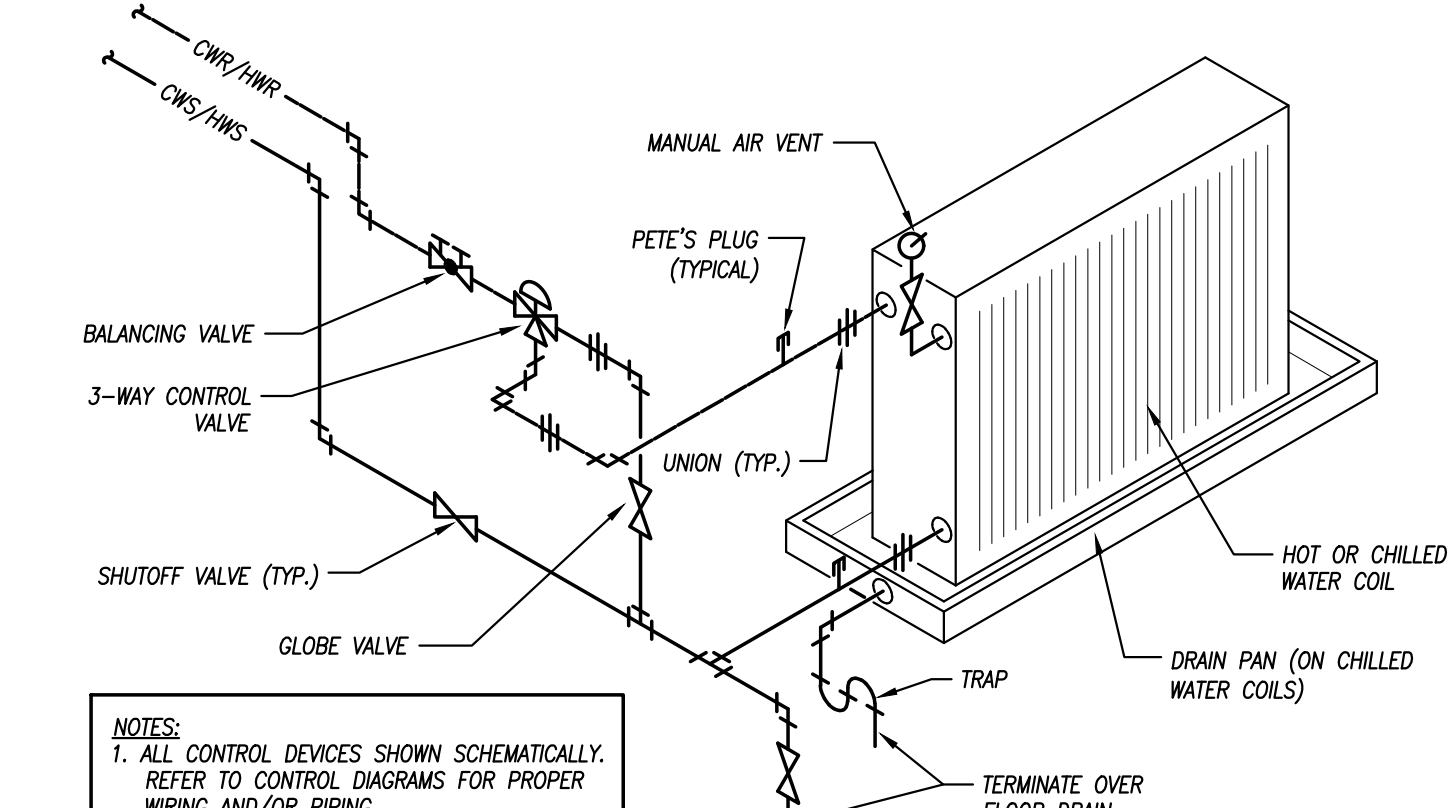

SINGLE WATER COIL DETAIL

ELECTRIC HEATING COILS

Table with columns: PLAN MARK, MANUFACTURER, HEATER SIZE (IN.), KW, STEPS, EAT/LAT (F), VOLTI/PH, REMARKS. Rows include EH-A, EH-B, EH-C.

- REMARKS: 1. PROVIDE WITH DISCONNECT SWITCH MOUNTED ON AHU. 2. PROVIDE NEW DISCHARGE TEMPERATURE SENSOR ON HOT DECK SUPPLY. 3. DUCT HEATER TO BE PROVIDED WITH SCR CONTROL. 4. COORDINATE ELECTRIC COIL DIMENSIONS WITH HOT DECK SUPPLY PLENUM OF AHU. 5. CONFIRM UNIT FITS WITHIN PLENUM SPACE PRIOR TO PURCHASE.

AIR HANDLING UNIT SCHEDULE (D/X - ELECTRIC)

Table with columns: PLAN MARK, MANUFACTURER, MODEL, CFM, OA CFM, SUPPLY FAN DATA, RETURN FAN DATA, D/X COOLING COIL, ELECTRIC HEATING COIL, FILTERS, ELECTRICAL (SUPPLY), ELECTRICAL (RETURN), NOTES.

- REMARKS: 1. PROVIDE WITH ANGLED FILTER RACK. 2. PROVIDE UNIT WITHOUT CONTROLS. GAS CONTRACTOR TO PROVIDE ALL NEW CONTROLS FOR AHUS. 3. PROVIDE WITH 6" TALL LEAST RAIL. 4. PROVIDE ACCESS SECTIONS AS NEEDED TO MINIMIZE DUCTWORK MODIFICATIONS. 5. FILTERS: (4) 24"x24"x2", (1) 24"x20"x2", (4) 20"x24"x2", (1) 20"x20"x2". 6. FILTERS: (4) 20"x24"x2", (4) 20"x20"x2". 7. FILTERS: (1) 24"x24"x2", (1) 24"x20"x2". 8. FILTERS: (4) 20"x24"x2", (20) 20"x20"x2". 9. ELECTRIC COILS FOR "A", "B", & "C" TO BE FURNISHED AND INSTALLED IN UNIT BY MANUFACTURER. OUTDOOR AIR COIL FOR UNIT "A" AND COILS FOR UNIT "D" TO BE FURNISHED AND INSTALLED BY HVAC CONTRACTOR. 10. ELECTRIC HEATING COIL PROVIDED BY DIFFERENT MANUFACTURER. COORDINATE WITH ELECTRIC HEATING COIL SCHEDULE. 11. UNIT SHALL BE CAPABLE OF BEING DISASSEMBLED WITH ALL SECTIONS TO FIT THROUGH A 3'x8" DOOR. IF UNIT DIMENSIONS ARE NOT EQUAL OR LESS THAN DIMENSIONS LISTED IN DRAWINGS, FIELD CONFIRM UNIT WILL FIT PRIOR TO SUBMISSION. 12. UNIT SHALL BE PROVIDED WITH ECM FAN ARRAYS WITH DIRECT DRIVE ECM MOTORS ON BOTH SUPPLY AND RETURN FAN SECTIONS.

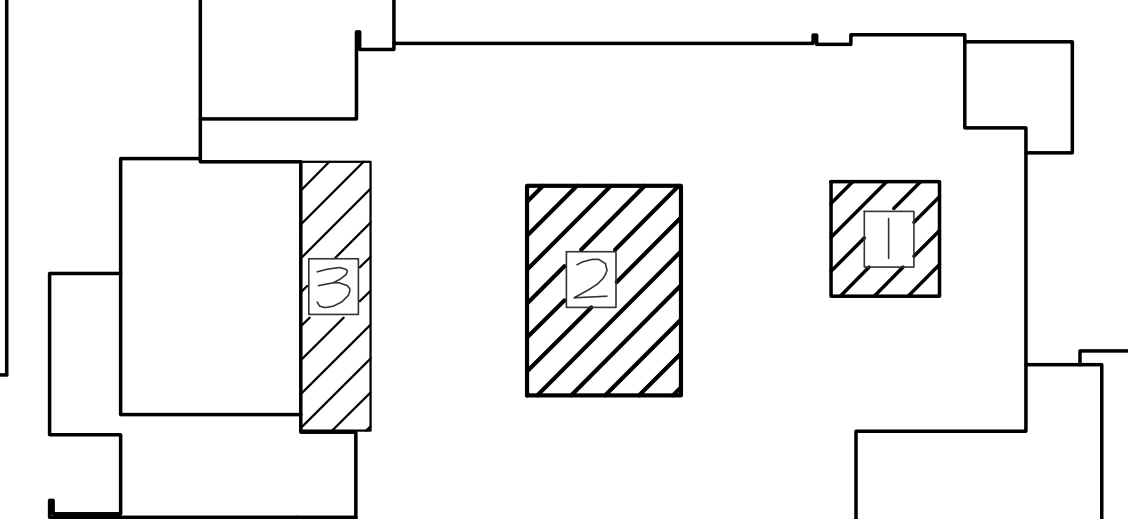

KEYPLAN

ISSUED FOR: TABLE with columns: DESCRIPTION, DATE. Includes revision history and project information.

MME2

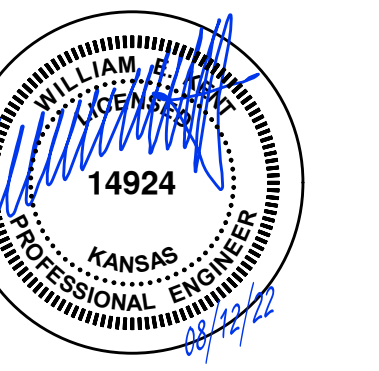

PEARSON KENT MCKINLEY RAAF ENGINEERS LLC
13300 W 98TH STREET, LENEXA, KS 66215
913.492.2400 WWW.PKMRENG.COM

GENERAL DEMOLITION NOTES

1. REFER TO GENERAL DEMOLITION NOTES ON MEP COVER SHEET FOR ADDITIONAL REQUIREMENTS OF WORK.

DEMOLITION PLAN KEYED NOTES

1. EXISTING ROOF MOUNTED CONDENSING UNIT AND ASSOCIATED PIPING AND ACCESSORIES TO BE REMOVED. PREPARE EXISTING LOCATION FOR NEW CONDENSING UNIT. PATCH AND REPAIR ROOF IF EXISTING PENETRATIONS ARE NOT TO BE REUSED.
2. EXISTING AIR HANDLER AND ASSOCIATED ACCESSORIES TO BE REMOVED. REMOVE SPRING ISOLATION RAILS IF APPLICABLE AND PREPARE LOCATION FOR NEW AHU. PREPARE ASSOCIATED DUCTWORK FOR RECONNECTION TO NEW AIR HANDLER.
3. EXISTING DUCT HEATER TO BE REMOVED. PREPARE ASSOCIATED ELECTRICAL CONNECTIONS FOR RECONNECTION TO NEW DUCT HEATER. CONFIRM EXISTING DUCT HEATER SIZES PRIOR TO PURCHASE OF NEW. REMOVE ASSOCIATED TEMPERATURE SENSOR.
4. EXISTING DUCT TERMINATIONS TO BE REUSED WHERE POSSIBLE IF EXISTING PENETRATIONS DO NOT LINE UP WITH NEW AHU'S. REMOVE DUCTS AND PATCH/REPAIR ROOF AS NEEDED.
5. EXISTING UTILITY EXHAUSTER TO REMAIN.
6. REMOVE SUPPLY DUCTS TO JUST BELOW HEATER AND PREPARE FOR RECONNECTION TO NEW DUCT HEATER AND SUPPLY DUCT WORK.
7. TERMINATE EXISTING ELECTRICAL TO UNIT AND PREPARE FOR RECONNECTION.
8. REMOVE FIRE ALARM COMPONENTS FOR AHU AND PREPARE FOR REPLACEMENT WITH NEW EQUIPMENT.
9. DISCONNECT EXISTING ELECTRICAL AND PREPARE FOR RECONNECTION TO DUCT HEATERS.

KANSAS CITY, KANSAS SCHOOL DISTRICT U.S.D. 500 RENOVATIONS

**QUINDARO ELEMENTARY SCHOOL
2800 FARROW AVE
KANSAS CITY, KS 66104**

ISSUED FOR:	DESCRIPTION	DATE
1		
2		
3		

© PEARSON KENT MCKINLEY RAAF ENGINEERS, LLC
DRAWN BY: MP
CHECKED BY: WK

SHEET TITLE:
MECHANICAL - DEMO PLANS

DATE: 08/12/22 PKMR PROJECT: 21.659D
SHEET NUMBER:

QDME1

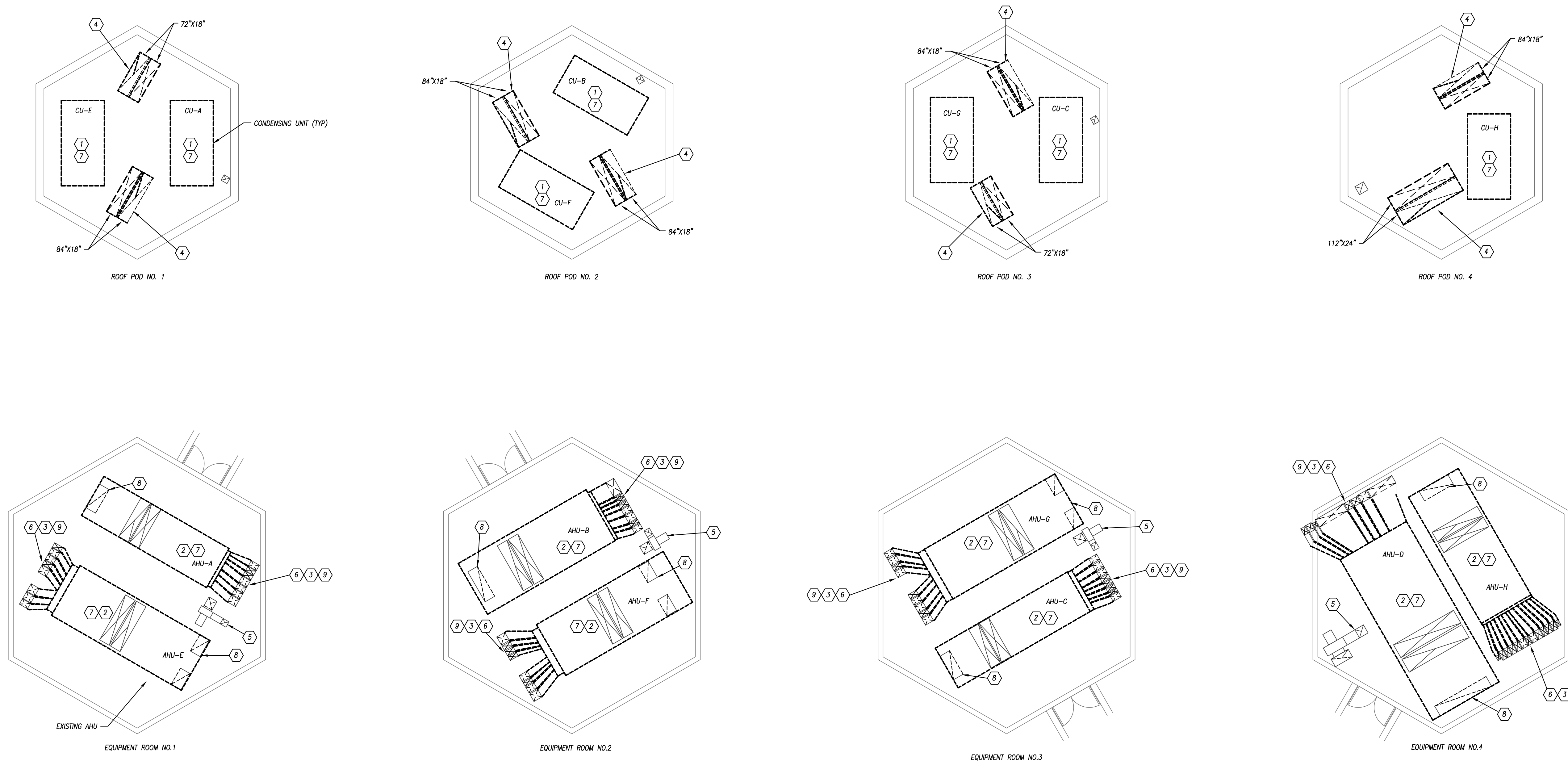

FLOOR PLAN - PODS
1/8" = 1'-0"

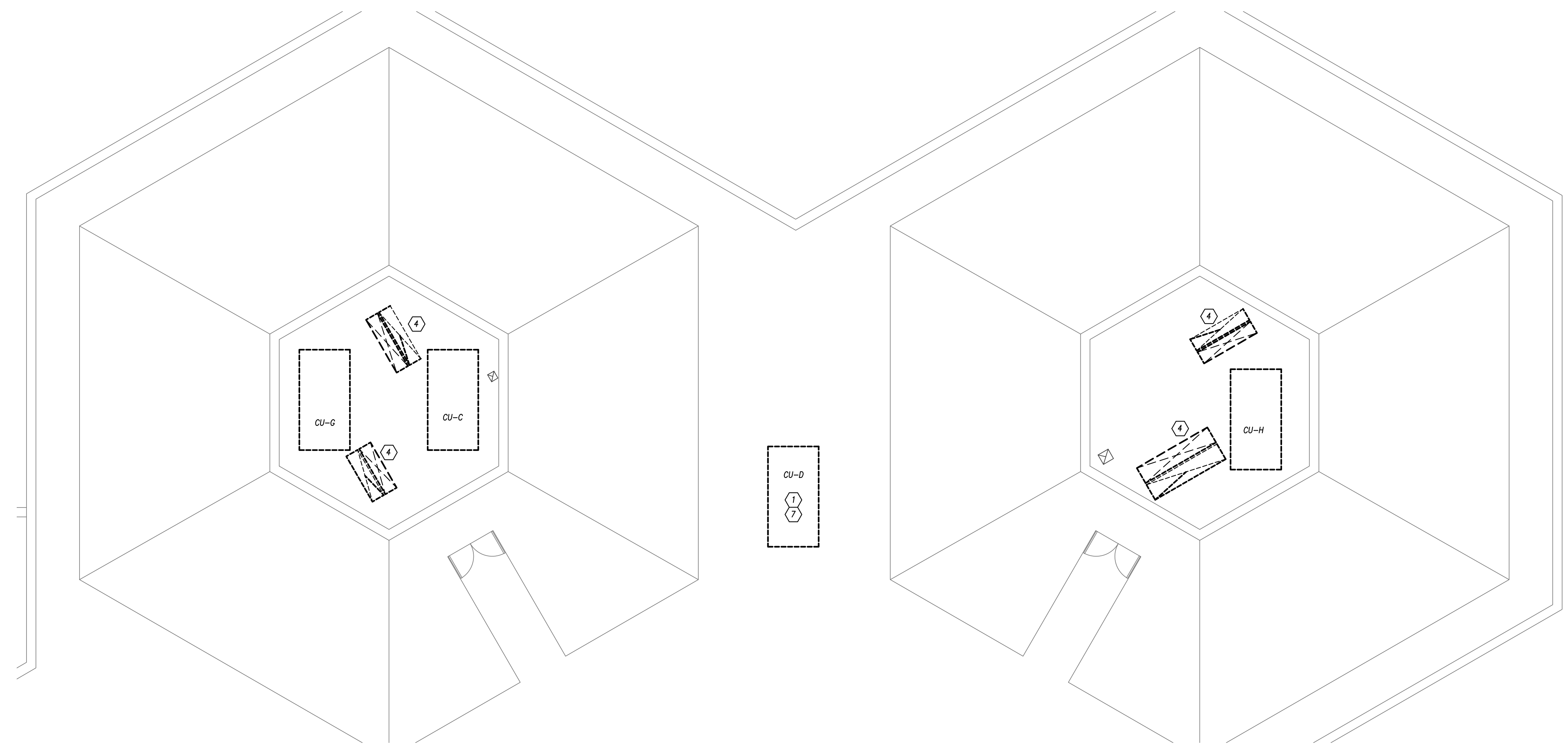

PARTIAL ROOF PLAN
1/8" = 1'-0"

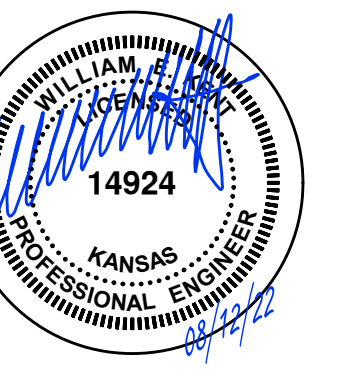

GENERAL HVAC NOTES

1. REFER TO GENERAL NOTES ON MEP COVER SHEET FOR ADDITIONAL REQUIREMENTS OF WORK.
2. ROUND BRANCH DUCT RUNOUTS AND FLEXIBLE DUCT SHALL BE THE SAME SIZE AS THE DIFFUSER NECK UNLESS NOTED OTHERWISE.
3. MAXIMUM FLEXIBLE DUCT LENGTH SHALL BE 5'-0".
4. ALL RUNOUTS TO TERMINAL BOXES SHALL BE ONE SIZE LARGER THAN BOX INLETS UNLESS NOTED OTHERWISE.
5. ALL AIR DISTRIBUTION DEVICES SHALL HAVE LOCKABLE VOLUME CONTROL DEVICES.
6. ALL 90 DEGREE TURNING ELBOWS SHALL BE SMOOTH ROUND OR SQUARE WITH TURNING VANES.
7. DUCT SIZES SHOWN ON PLANS ARE INSIDE FREE AREA.
8. PROVIDE ACCESS DOORS IN DUCTS AHEAD OF ALL AUTOMATIC, FIRE, AND SMOKE DAMPERS.
9. FOR BALANCING THE OUTSIDE AIRFLOW QUANTITIES, REFER TO HVAC SCHEDULES.

HVAC PLAN KEYED NOTES

1. PROVIDE NEW AHU IN PREVIOUS AHU LOCATION. PROVIDE NEW SPRING ISOLATION RAILS. INSTALL PER MANUFACTURERS RECOMMENDATION WHILE MAINTAINING PROPER CLEARANCES. RECONNECT TO EXISTING DUCT WORK MODIFY AS NEEDED TO MAKE CONNECTIONS. REFERENCE AHU SCHEDULES, CONTROLS SCHEMATIC AND SECTION DETAILS FOR ADDITIONAL INFORMATION. ROUTE CONDENSATE PIPE TO NEAREST FLOOR DRAIN AND TERMINATE WITH AN INDESTRUCTIBLE DRAIN CONNECTION. CONDENSATE SHALL BE ROUTED IN HARD COPPER WITH SECURE/FASTENED INSTALLATION.
2. CONNECT NEW MULTIZONE SUPPLY DUCTS FROM MAIN AHU TO NEW MULTIZONE SUPPLY DUCTS AND DUCT HEATERS. COORDINATE EXACT DUCT SIZES AND ROUTING WITH EXISTING CONDITIONS. REFERENCE DUCT HEATER SCHEDULE FOR ADDITIONAL INFORMATION.
3. PROVIDE NEW DUCT HEATERS AT EXISTING LOCATION. FIELD COORDINATE INSTALLATION LOCATION, DUCT SIZE, AND ELECTRICAL CONNECTION PRIOR TO PURCHASE. MODIFY DUCT AS NEEDED FOR CONNECTION TO NEW HEATER.
4. EXISTING TO REMAIN.
5. PROVIDE NEW CONDENSING UNIT ON ROOF AND ROUTE REFRIGERANT PIPING DOWN TO AHU BELOW AND MAKE CONNECTION. FIELD COORDINATE PIPE ROUTING, PATCH AND REPAIR EXISTING ROOF PENETRATIONS IF THEY ARE NOT REUSED WITH THE NEW INSTALLATION.
6. PROVIDE NEW DUCTS THROUGH ROOF FOR TERMINATION. REUSE EXISTING DUCT WHERE POSSIBLE AND PROVIDE NEW WHERE EXISTING PENETRATIONS DO NOT LINE UP WITH NEW AHU DUCT CONNECTIONS. REFERENCE DUCT PENETRATION DETAIL FOR ADDITIONAL INFORMATION.
7. REFRIGERANT PIPING UP TO CONDENSING UNIT ABOVE.
8. ROUTE NEW REFRIGERANT PIPE TO NEW INDOOR COOLING COIL IN AHU. MODIFY ROUTING SHOWN AS NEEDED IN COORDINATION WITH EXISTING CONDITIONS. REFRIGERANT PIPING SHALL BE INSTALLED PER MANUFACTURERS RECOMMENDATION WITH PROPER PIPE SUPPORTS. REFERENCE DETAIL FOR ADDITIONAL INFORMATION.
9. PROVIDE DUCT TRANSITION CONNECTED TO AHU MOTORIZED ZONE FACE AND BYPASS DAMPER. CONNECT MULTIZONE DUCTS DOWNSTREAM OF TRANSITION.
10. RECONNECT TO EXISTING CIRCUIT. REMOVE EXISTING DISCONNECT AND PROVIDE CONNECTION TO NEW DISCONNECT AND REWIRE AS NECESSARY TO MATCH NEW UNIT. PROVIDE ALL NECESSARY MATERIALS AND CONNECTIONS TO EXTEND FEEDER TO NEW LOCATION. VERIFY EXISTING CIRCUIT BREAKER SIZE IS ADEQUATE FOR SUBMITTED UNITS.

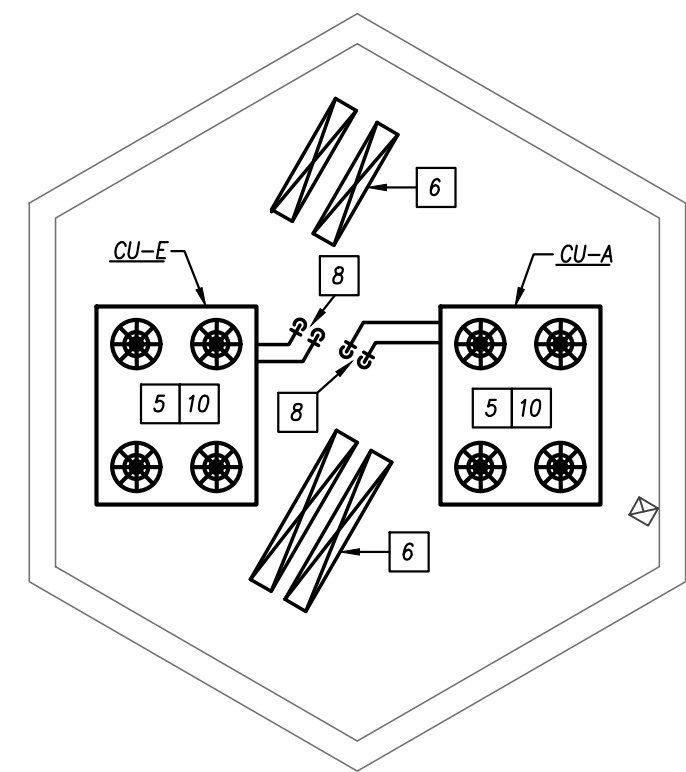

ROOF POD NO. 1

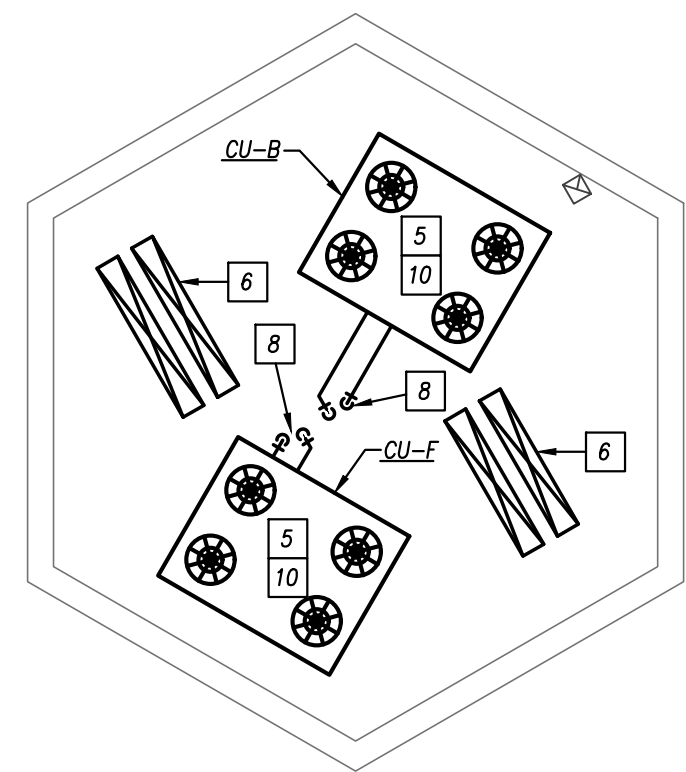

ROOF POD NO. 2

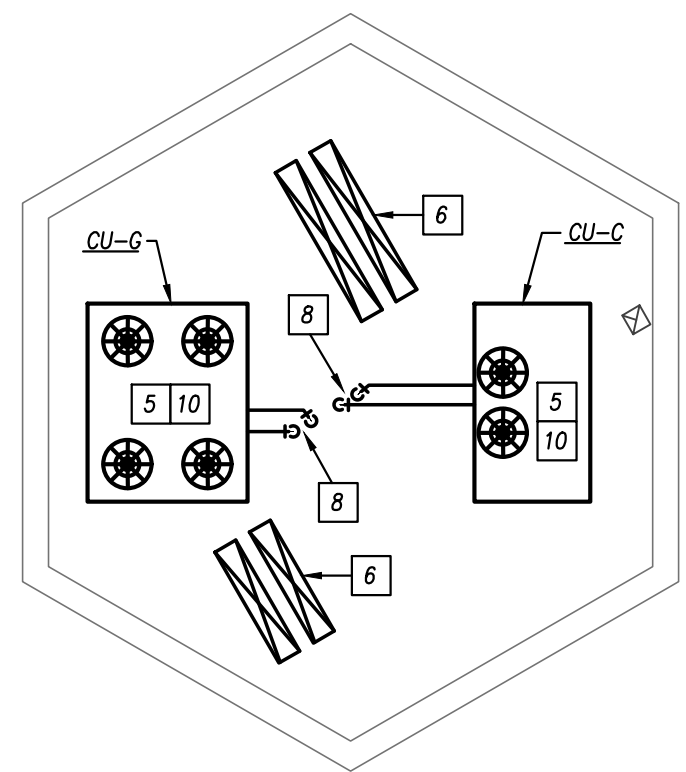

ROOF POD NO. 3

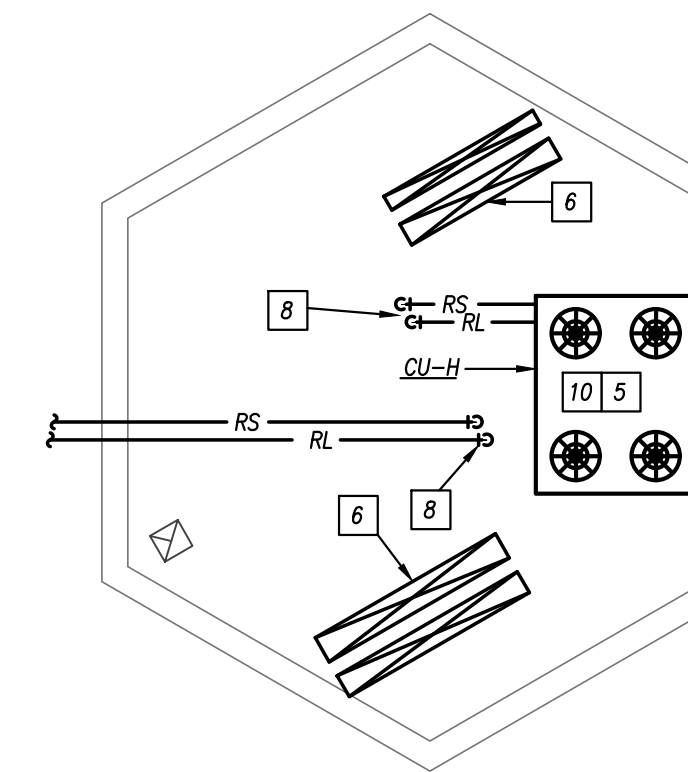

ROOF POD NO. 4

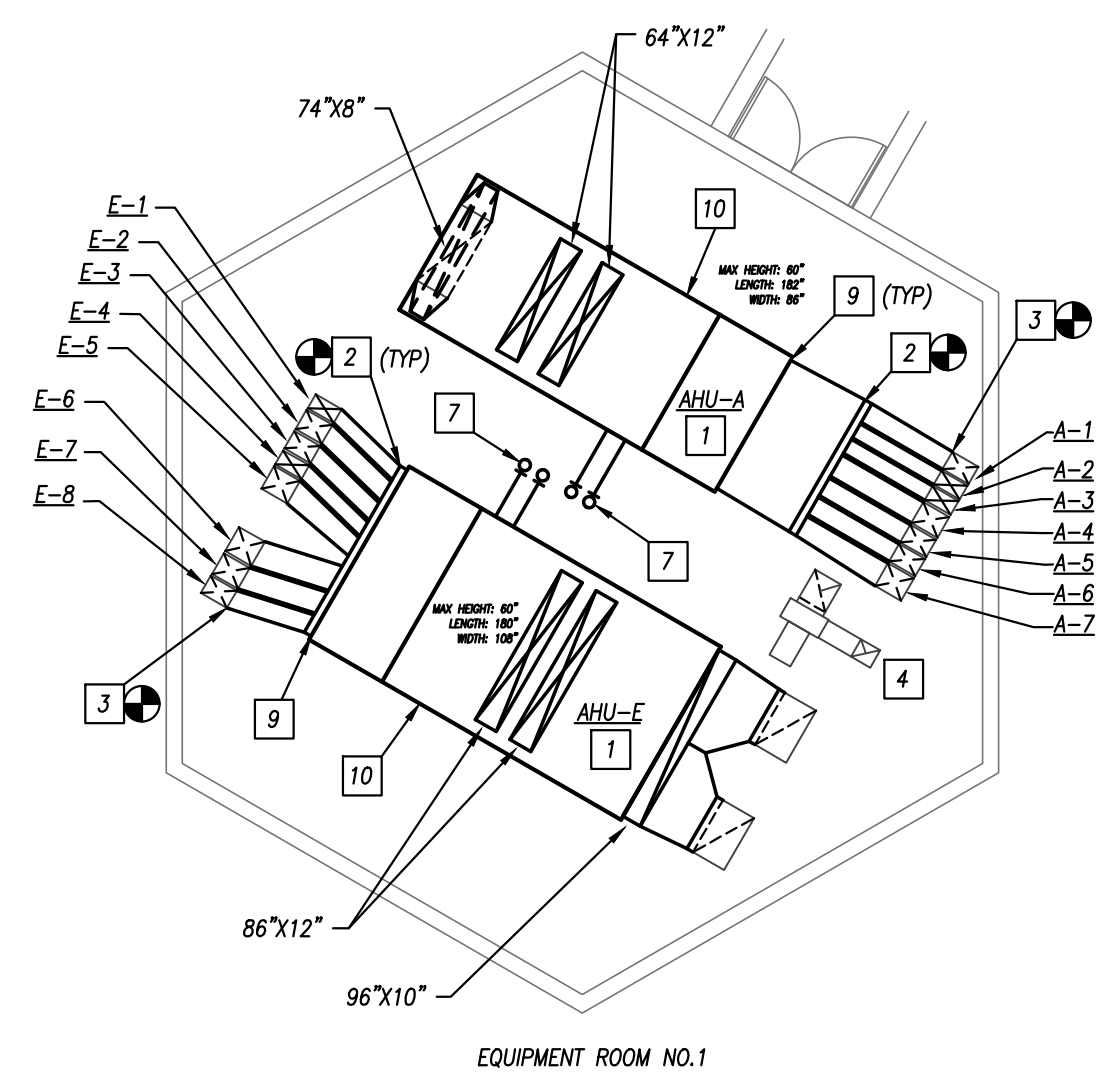

EQUIPMENT ROOM NO.1

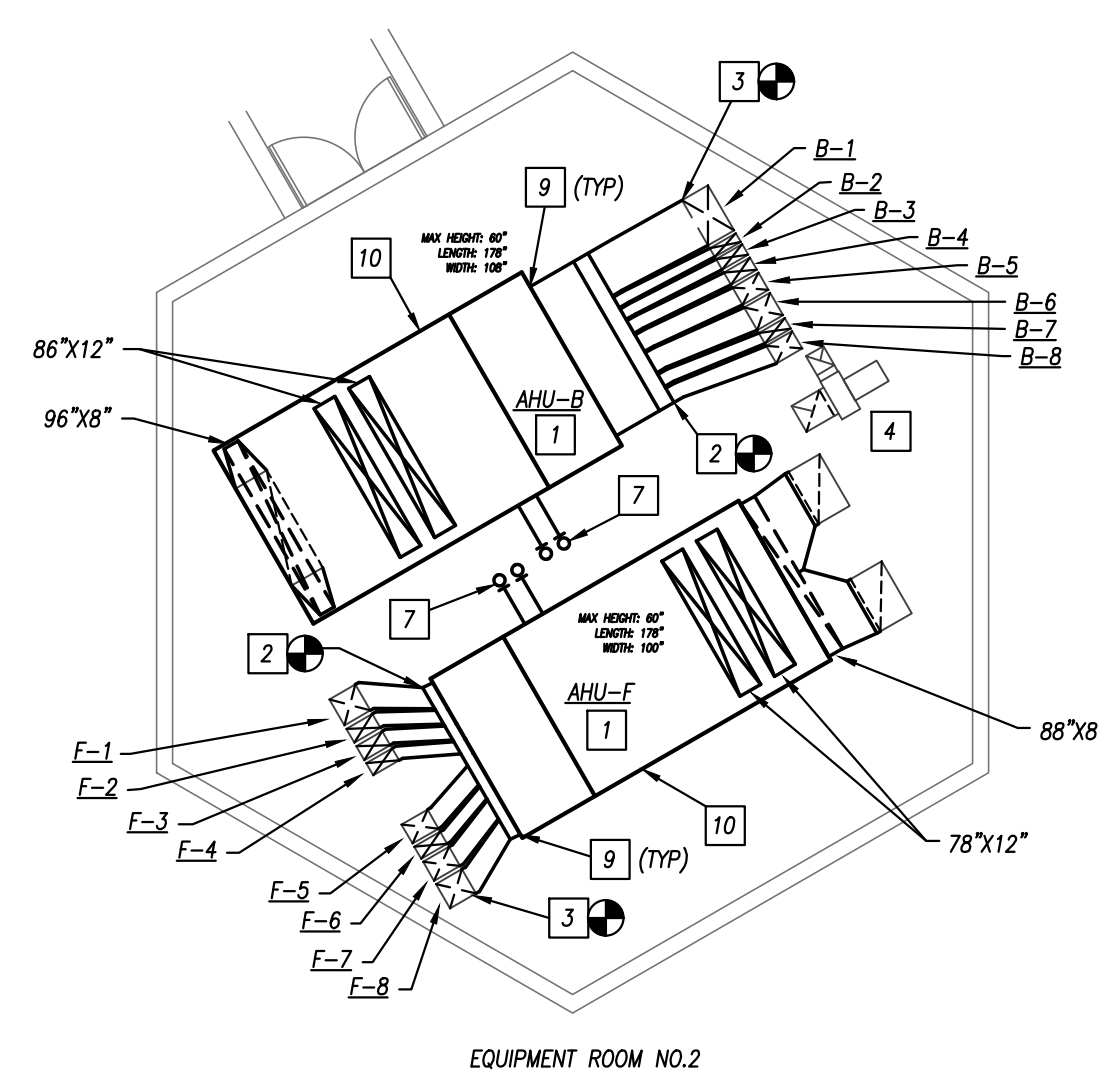

EQUIPMENT ROOM NO.2

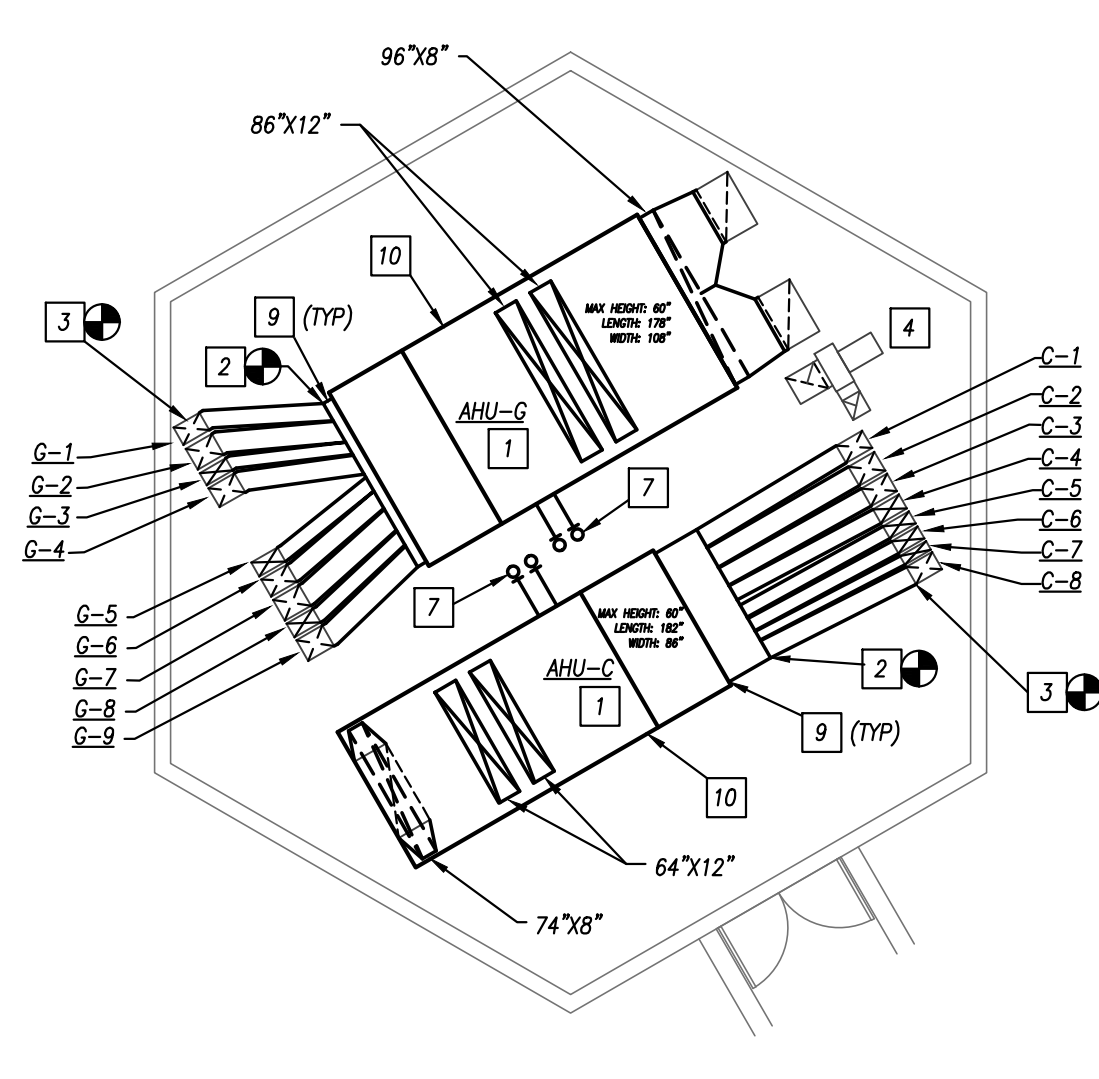

EQUIPMENT ROOM NO.3

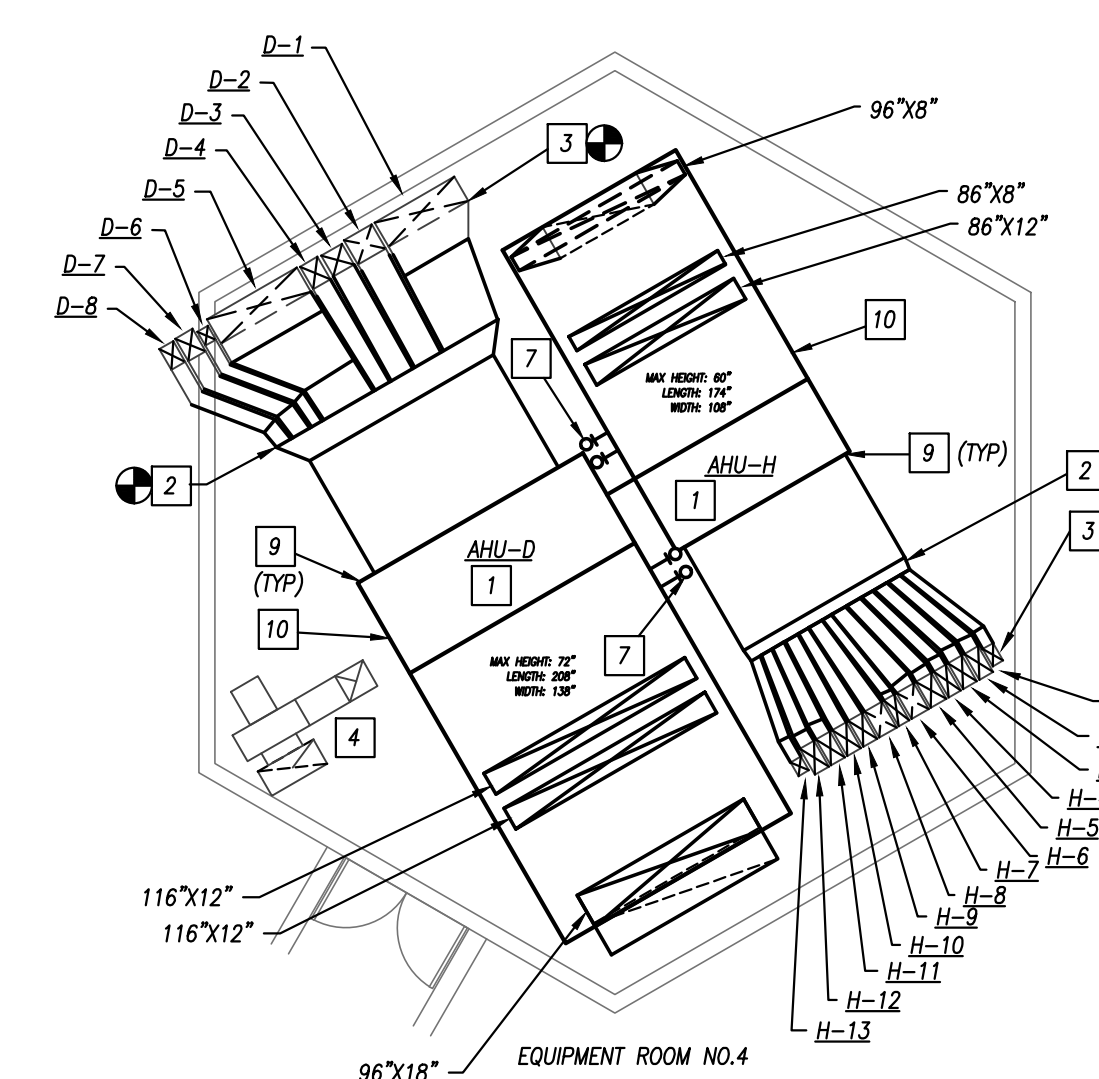

EQUIPMENT ROOM NO.4

FLOOR PLAN - PODS
1/8" = 1'-0"

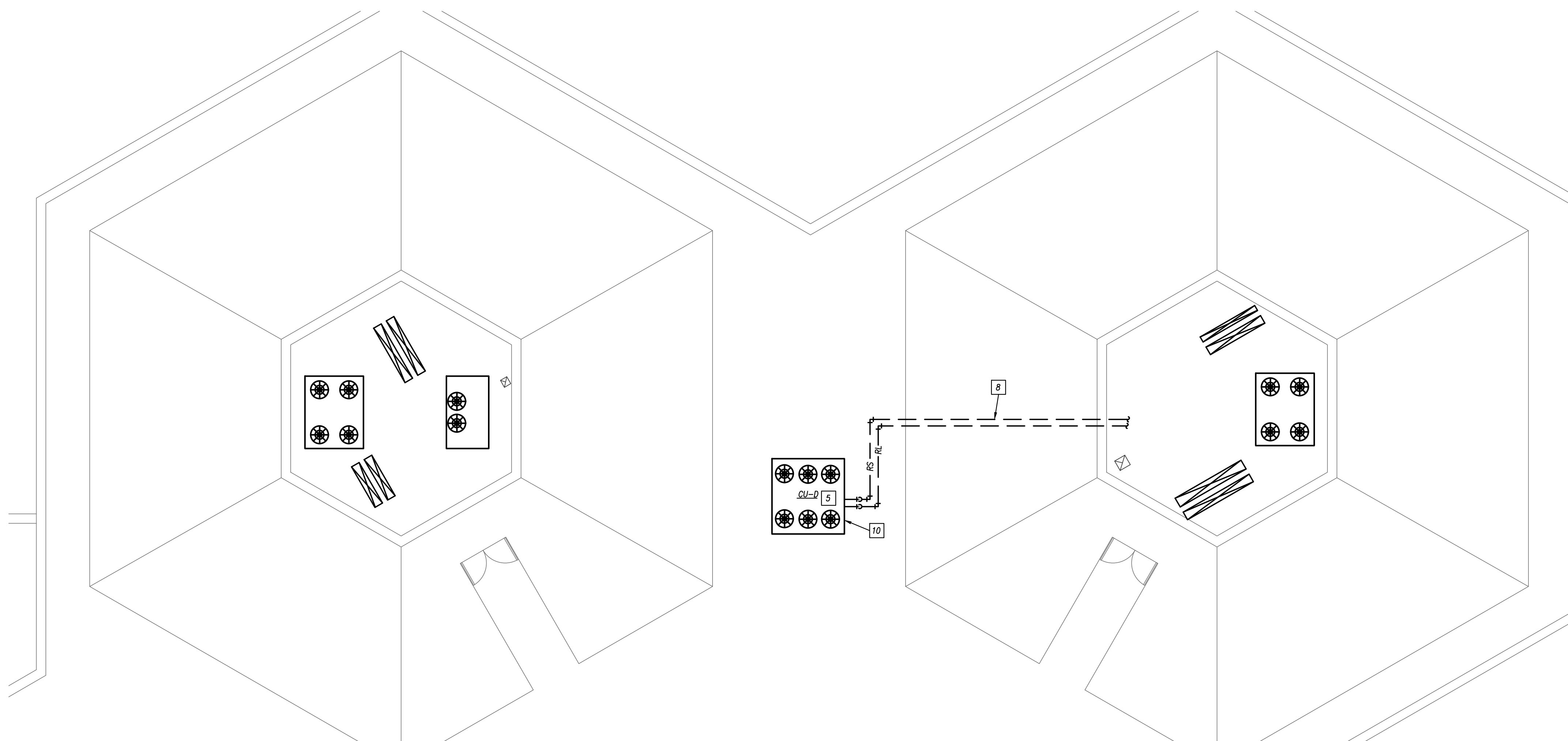

PARTIAL ROOF PLAN
1/8" = 1'-0"

KANSAS CITY, KANSAS SCHOOL DISTRICT U.S.D. 500 RENOVATIONS

QUINDARO ELEMENTARY SCHOOL
2800 FARROW AVE
KANSAS CITY, KS 66104

ISSUED FOR:	DESCRIPTION	DATE
1		
2		
3		

© PEARSON KENT MCKINLEY RAAF ENGINEERS, LLC
DRAWN BY: MP
CHECKED BY: WK

SHEET TITLE:
MECH/ELEC ROOF PLAN

DATE: 08/12/22 PKMR PROJECT: 21.659D
SHEET NUMBER:

QME1

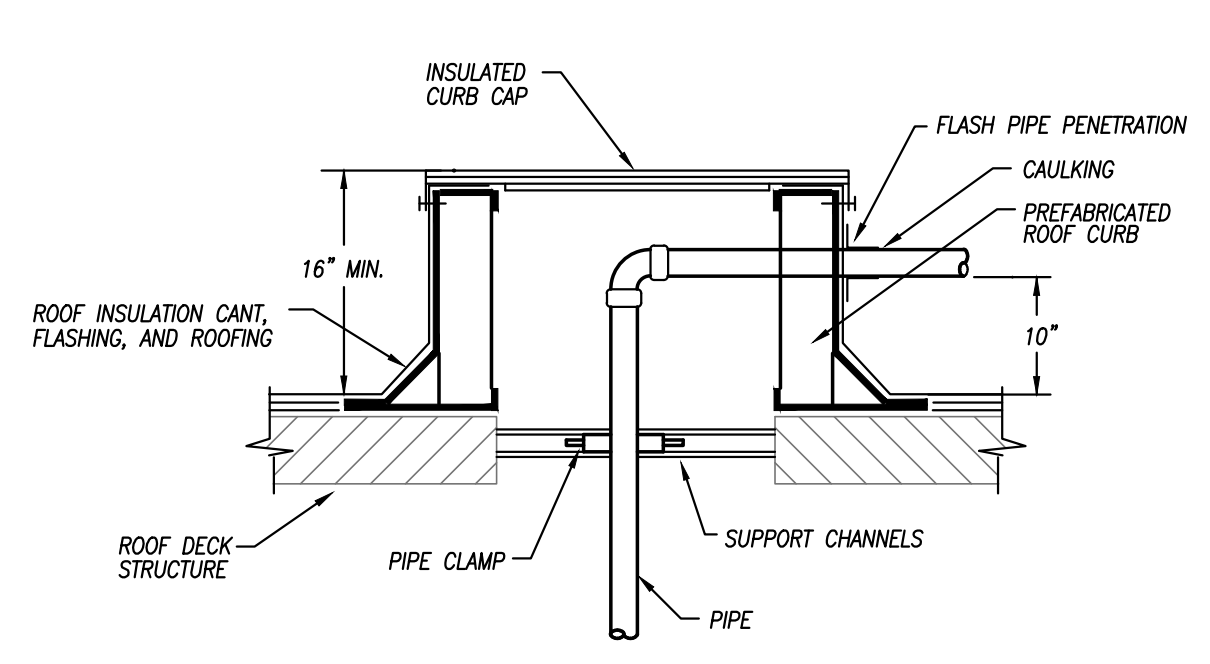

ROOF PIPE CURB PENETRATION
NOT TO SCALE

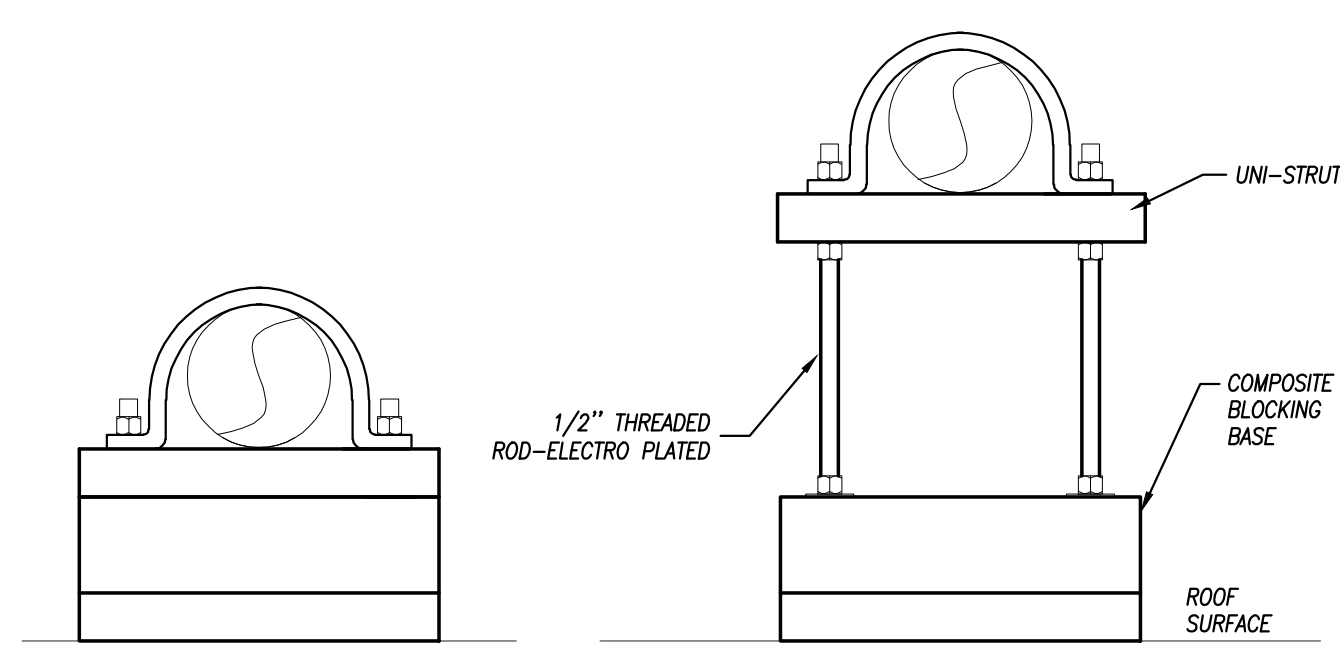

ROOF PIPE SUPPORT DETAILS
NOT TO SCALE

AIR HANDLING UNIT SCHEDULE (D/X - ELECTRIC)

PLAN MARK	MANUFACTURER	MODEL	CFM	OA CFM	SUPPLY FAN DATA				RETURN FAN DATA				D/X COOLING COIL			FILTERS		ELECTRICAL (SUPPLY)			ELECTRICAL (RETURN)			NOTES				
					E.S.P.	T.S.P.	BHP	HP	E.S.P.	BHP	HP	ROWS	EAT (DB/WB)	LAT (DB/WB)	TDS CAPACITY	APD (IN WC)	SO. FT.	THICKNESS	NO.	APD (IN WC)	VOLTAGE/PHASE	M.C.A.	M.O.C.P.		VOLTAGE/PHASE	M.C.A.	M.O.C.P.	
A	DAKIN	CAH0170CM	6310	700	2	3.9	2.82	4.4	5910	0.5	0.65	2.5	8	82.7 / 68.2	54.2 / 52.7	28149 / 188148	1.02	11.9	2	NOTE 5	0.69	460/3	10	15	460/3	8.8	15	1, 2, 3, 4, 10, 11
B	DAKIN	CAH0170CM	8285	700	2	3.88	3.63	4.0	7595	0.5	1.28	2.5	8	82.7 / 68.2	54.2 / 52.7	28149 / 188148	1.02	11.9	2	NOTE 5	0.70	460/3	9.2	15	460/3	8.8	15	1, 2, 3, 4, 10, 11
C	DAKIN	CAH0170CM	6130	700	2	3.82	2.68	4.4	5430	0.5	0.61	2.5	6	83.5 / 68.9	54.4 / 52.7	263828 / 185374	0.96	11.9	2	NOTE 7	0.68	460/3	10.1	15	460/3	8.8	15	1, 2, 3, 4, 10, 11
D	DAKIN	CAH0280CM	14455	3975	1.5	3.82	4.16	6.6	10480	0.5	1.02	2.5	8	84.3 / 68.3	54.2 / 52.0	238376 / 478420	1.42	29.4	2	NOTE 8	0.67	460/3	21.9	25	460/3	12.6	15	1, 2, 3, 4, 10, 11
E	DAKIN	CAH0170CM	8710	700	2	3.96	3.89	6.6	8010	0.5	1.45	2.5	6	83.0 / 66.5	54.2 / 52.5	36588 / 274183	1.05	15.2	2	NOTE 6	0.71	460/3	15.2	20	460/3	8.8	15	1, 2, 3, 4, 10, 11
F	DAKIN	CAH0150CM	7405	700	2	3.77	3.16	4.0	6705	0.5	0.98	2.5	6	83.2 / 66.5	54.4 / 52.6	30880 / 233072	0.99	13.9	2	NOTE 9	0.69	460/3	9.2	15	460/3	8.8	15	1, 2, 3, 4, 10, 11
G	DAKIN	CAH0170CM	8670	700	2	3.89	3.89	6.6	7970	0.5	1.46	2.5	8	83.6 / 66.7	54.1 / 52.3	176398 / 279256	1.07	15.2	2	NOTE 5	0.71	460/3	15.2	20	460/3	8.8	15	1, 2, 3, 4, 10, 11
H	DAKIN	CAH0170CM	8105	1060	2	3.82	3.49	4.0	7045	0.5	1.11	2.5	6	82.7 / 68.4	54.2 / 52.5	339337 / 252383	0.89	15.2	2	NOTE 6	0.69	460/3	9.2	15	460/3	8.8	15	1, 2, 3, 4, 10, 11

- REMARKS:**
1. PROVIDE WITH ANGLED FILTER RACK
 2. PROVIDE UNIT WITHOUT CONTROLS. BAS CONTRACTOR TO PROVIDE ALL NEW CONTROLS FOR AHUS.
 3. PROVIDE WITH 6" TALL LEASE RAIL WITH SPRING ISOLATION.
 4. PROVIDE ACCESS SECTIONS AS NEEDED TO MINIMIZE DUCTWORK MODIFICATIONS
 5. FILTERS: (1) 24"x24"x2", (2) 24"x20"x2", (1) 24"x12"x2"
 6. FILTERS: (4) 24"x24"x2", (1) 24"x20"x2", (1) 24"x12"x2"
 7. FILTERS: (1) 24"x24"x2", (2) 24"x20"x2", (1) 24"x12"x2"
 8. FILTERS: (2) 24"x24"x2", (4) 24"x20"x2", (5) 12"x24"x2"
 9. FILTERS: (2) 24"x24"x2", (2) 24"x20"x2"
 10. PROVIDE SOUND ATTENUATORS ON RETURN DUCT CONNECTION TO UNIT.
 11. UNIT SHALL BE CAPABLE OF BEING DISASSEMBLED WITH ALL SECTIONS TO FIT THROUGH 56"x43" DOOR. IF UNIT DIMENSIONS ARE NOT EQUAL OR LESS THAN DIMENSIONS LISTED ON DRAWINGS, FIELD CONFIRM UNIT WILL FIT PRIOR TO SUBMISSION.
 12. UNIT SHALL BE PROVIDED WITH ECM FAN ARRAYS WITH DIRECT DRIVE EC MOTORS ON BOTH SUPPLY AND RETURN FAN SECTIONS.

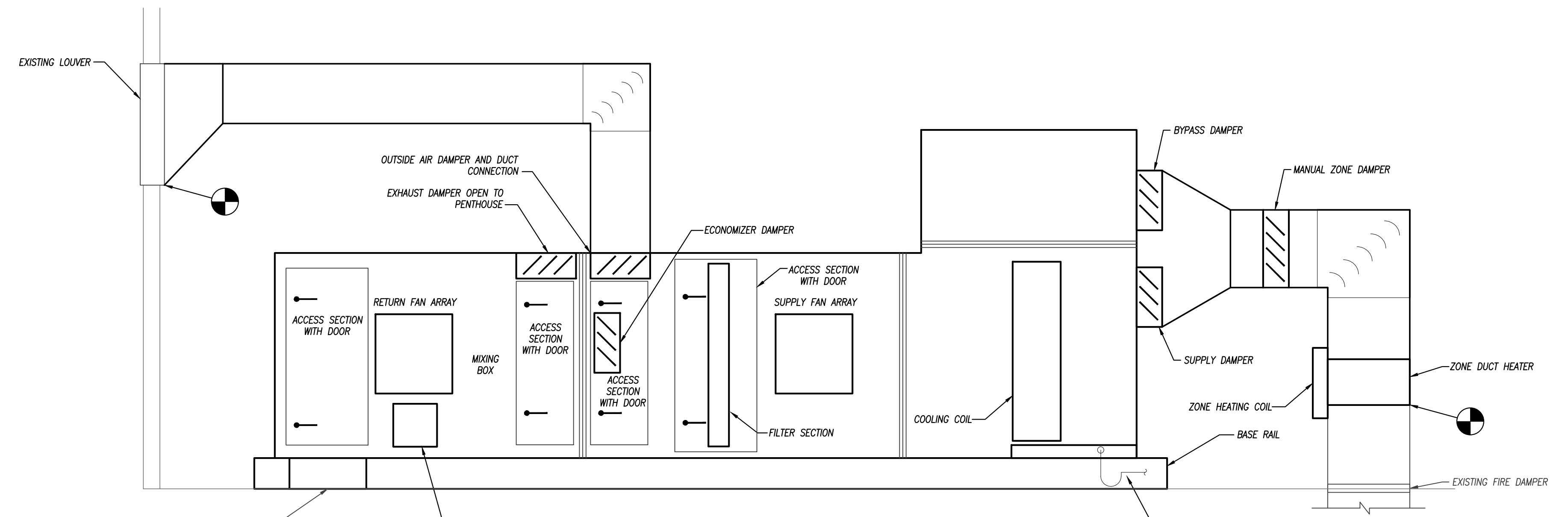

AIR HANDLING UNIT DETAIL (TYP)
NOT TO SCALE

- AIR HANDLING UNIT NOTES:**
- FIELD VERIFY ALL EXISTING CONDITIONS AND DIMENSIONS OF EXISTING UNITS.
 - COORDINATE UNIT DIMENSIONS WITH MANUFACTURER TO MINIMIZE DUCTWORK MODIFICATIONS.
 - ADD / REMOVE ACCESS SECTIONS AS NEEDED.
 - MAINTAIN ALL MAINTENANCE AND FILTER CHANGE ACCESS.

CONDENSING UNIT SCHEDULE

PLAN MARK	MANUFACTURER	MODEL NUMBER	CAPACITY (MBH)	MINIMUM EER	AMBIENT TEMP. (°F)	ELECTRICAL			REMARKS	
						VOLTS / PH	M.C.A.	M.O.C.P.		
CU-A	DAKIN	RC3030D	309196.0	11.8	100°	480 / 3	60.3	80	10	1, 2, 3, 4
CU-B	DAKIN	RC3040D	415690.0	11.3	100°	480 / 3	80.6	90	10	1, 2, 3, 4
CU-C	DAKIN	RC3025D	264966.0	11.0	100°	480 / 3	50.0	60	10	1, 2, 3, 4
CU-D	DAKIN	RC3080D	788682.0	10.7	100°	480 / 3	133.9	150	10	1, 2, 3, 4
CU-E	DAKIN	RC3035D	359652.0	11.3	100°	480 / 3	72.1	80	10	1, 2, 3, 4
CU-F	DAKIN	RC3030D	309196.0	11.8	100°	480 / 3	60.3	80	10	1, 2, 3, 4
CU-G	DAKIN	RC3040D	415690.0	11.3	100°	480 / 3	80.6	90	10	1, 2, 3, 4
CU-H	DAKIN	RC3035D	359652.0	11.3	100°	480 / 3	72.1	80	10	1, 2, 3, 4

- REMARKS:**
1. COOLING CAPACITY BASED ON A SUCTION TEMPERATURE OF 49°F.
 1. UNITS SHALL HAVE A MINIMUM OF 4 STAGES OF COOLING.
 3. PROVIDE FACTORY MOUNTED DISCONNECT.
 4. MOUNT ON ROOF - SEE DETAIL.

ELECTRIC DUCT HEATER SCHEDULE

PLAN MARK	MANUFACTURER	AIRFLOW (CFM)	CAPACITY (KW)	ΔT (°F)	DUCT SIZE (IN.)	VOLT/PH	REMARKS
A-1	INDECO	760	7.5	31	15x10	480/3	1, 2, 3, 4
A-2	INDECO	525	5.0	30	15x8	277/1	1, 2, 3, 4
A-3	INDECO	525	5.0	30	15x8	277/1	1, 2, 3, 4
A-4	INDECO	1,200	20.0	53	15x12	480/3	1, 2, 3, 4
A-5	INDECO	1,005	10.0	31	15x10	480/3	1, 2, 3, 4
A-6	INDECO	930	15.0	51	15x10	480/3	1, 2, 3, 4
A-7	INDECO	1,385	20.0	48	15x13	480/3	1, 2, 3, 4
B-1	INDECO	2,980	26.6	28	15x26	480/3	1, 2, 3, 4
B-2	INDECO	390	4.4	36	15x5	480/3	1, 2, 3, 4
B-3	INDECO	485	5.0	33	15x6	480/3	1, 2, 3, 4
B-4	INDECO	620	6.6	34	15x7	480/3	1, 2, 3, 4
B-5	INDECO	1,005	10.0	31	15x10	480/3	1, 2, 3, 4
B-6	INDECO	1,350	20.0	47	15x13	480/3	1, 2, 3, 4
B-7	INDECO	505	8.9	56	15x6	480/3	1, 2, 3, 4
B-8	INDECO	980	15.0	48	15x10	480/3	1, 2, 3, 4
C-1	INDECO	910	13.3	46	15x10	480/3	1, 2, 3, 4
C-2	INDECO	1,140	20.0	55	15x11	480/3	1, 2, 3, 4
C-3	INDECO	1,265	10.0	31	15x10	480/3	1, 2, 3, 4
C-4	INDECO	840	6.7	33	15x8	480/3	1, 2, 3, 4
C-5	INDECO	520	6.6	40	15x7	480/3	1, 2, 3, 4
C-6	INDECO	560	6.6	37	15x7	480/3	1, 2, 3, 4
C-7	INDECO	390	4.4	36	15x5	277/1	1, 2, 3, 4
C-8	INDECO	965	8.9	29	15x10	480/3	1, 2, 3, 4
D-1	INDECO	4,650	20.0	27	14x46	480/3	1, 2, 3, 4
D-2	INDECO	1,695	17.8	33	14x16	480/3	1, 2, 3, 4
D-3	INDECO	870	8.4	31	12x12	480/3	1, 2, 3, 4
D-4	INDECO	670	6.0	28	13x10	480/3	1, 2, 3, 4
D-5A	INDECO	5,285	24.4	29	14x52	480/3	1, 2, 3, 4
D-5B	INDECO	1,195	10.0	26	15x11	480/3	1, 2, 3, 4
D-6	INDECO	125	1.5	38	6x8	277/1	1, 2, 3, 4
D-7	INDECO	675	13.3	62	13x10	480/3	1, 2, 3, 4
D-8	INDECO	485	6.7	44	12x8	480/3	1, 2, 3, 4
E-1	INDECO	720	6.7	30	15x8	480/3	1, 2, 3, 4
E-2	INDECO	1,195	10.0	26	15x11	480/3	1, 2, 3, 4
E-3	INDECO	1,010	8.9	28	15x10	480/3	1, 2, 3, 4
E-4	INDECO	700	6.7	28	15x8	480/3	1, 2, 3, 4
E-5	INDECO	1,395	22.2	50	15x13	480/3	1, 2, 3, 4
E-6	INDECO	1,470	17.8	38	15x14	480/3	1, 2, 3, 4
E-7	INDECO	1,230	16.7	43	15x12	480/3	1, 2, 3, 4
E-8	INDECO	1,010	13.3	42	15x10	480/3	1, 2, 3, 4
F-1	INDECO	1,270	10.0	25	15x15	480/3	1, 2, 3, 4
F-2	INDECO	715	6.7	30	15x8	480/3	1, 2, 3, 4
F-3	INDECO	645	5.0	24	15x8	277/1	1, 2, 3, 4
F-4	INDECO	585	5.0	28	15x7	277/1	1, 2, 3, 4
F-5	INDECO	1,195	10.0	26	15x11	480/3	1, 2, 3, 4
F-6	INDECO	525	6.6	40	15x7	480/3	1, 2, 3, 4
F-7	INDECO	1,050	13.3	40	15x11	480/3	1, 2, 3, 4
F-8	INDECO	1,440	16.7	37	15x14	480/3	1, 2, 3, 4
G-1	INDECO	980	13.3	43	15x10	480/3	1, 2, 3, 4
G-2	INDECO	1,290	16.7	41	15x12	480/3	1, 2, 3, 4
G-3	INDECO	540	6.6	39	15x7	480/3	1, 2, 3, 4
G-4	INDECO	1,195	10.0	26	15x11	480/3	1, 2, 3, 4
G-5	INDECO	630	4.9	25	15x8	277/1	1, 2, 3, 4
G-6	INDECO	925	7.5	26	15x10	480/3	1, 2, 3, 4
G-7	INDECO	1,230	20.0	51	15x12	480/3	1, 2, 3, 4
G-8	INDECO	690	6.7	31	15x8	480/3	1, 2, 3, 4
G-9	INDECO	1,200	10.0	26	15x12	480/3	1, 2, 3, 4
H-1	INDECO	235	2.0	27	10x6	277/1	1, 2, 3, 4
H-2	INDECO	650	10.0	49	15x8	480/3	1, 2, 3, 4
H-3	INDECO	810	9.2	48	15x8	480/3	1, 2, 3, 4
H-4	INDECO	570	8.9	49	15x7	480/3	1, 2, 3, 4
H-5	INDECO	820	8.9	34	15x9	480/3	1, 2, 3, 4
H-6	INDECO	875	8.9	32	15x10	480/3	1, 2, 3, 4
H-7	INDECO	505	5.0	31	15x6	277/1	1, 2, 3, 4
H-8	INDECO	935	10.0	34	15x10	480/3	1, 2, 3, 4
H-9	INDECO	430	7.5	38	15x6	480/3	1, 2, 3, 4
H-10	INDECO	620	10.0	51	15x8	480/3	1, 2, 3, 4
H-11	INDECO	720	6.7	29	15x8	480/3	1, 2, 3, 4
H-12	INDECO	725	6.7	29	15x8	480/3	1, 2, 3, 4
H-13	INDECO	210	2.0	30	8x6	277/1	1, 2, 3, 4

- REMARKS:**
1. PROVIDE WITH INTEGRAL DISCONNECT SWITCH
 2. PROVIDE NEW DISCHARGE TRAP SENSOR
 3. ALL DUCT SIZE TO BE CONFIRMED PRIOR TO PURCHASE
 4. DUCT HEATER TO BE PROVIDED WITH SCR CONTROL

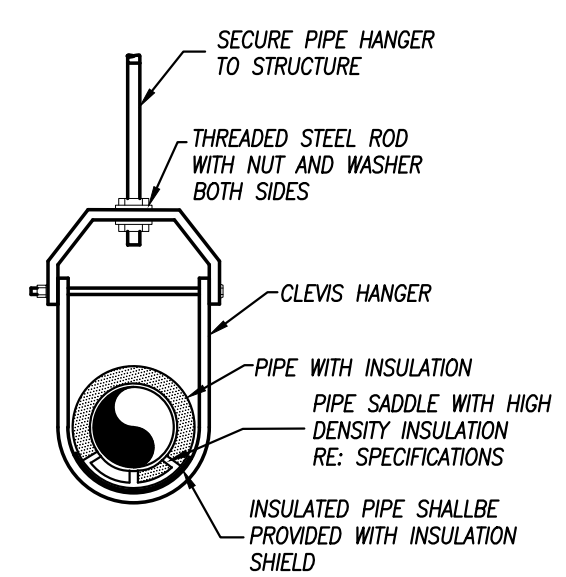

PIPE HANGER DETAIL
NOT TO SCALE

SEQUENCES OF OPERATIONS:
IN GENERAL, MATCH EXISTING CONTROLS SEQUENCE AS CURRENTLY INSTALLED - PROVIDE ANY NECESSARY MODIFICATIONS TO THE BELOW SEQUENCE TO ACHIEVE:

MULTIZONE AHU:
THE OCCUPIED/UNOCCUPIED MODE OF OPERATION SHALL BE DETERMINED BY THE TIMELOCK FUNCTION OF THE DDC PANEL.

SUPPLY AND RETURN FANS: SHALL OPERATE BASED ON DUCT STATIC PRESSURE SETPOINT. THE ECM FAN ARRAY SHALL MODULATE AS NEEDED TO MAINTAIN SA FAN STATIC PRESSURE THROUGH ITS ECM MOTOR TO MAINTAIN THE SA STATIC PRESSURE SETPOINT. THE UNIT STATIC PRESSURE SETPOINT SHALL BE OPTIMIZED BY COMMUNICATING WITH ALL MULTIZONE DAMPERS ASSOCIATED WITH THE UNIT AND MONITORING THE DAMPER POSITION TO MAINTAIN THE LOWEST STATIC PRESSURE THAT PROVIDES ADEQUATE PRESSURE TO MAINTAIN THE LOCAL AIRFLOW SETPOINT WHILE STILL ABOVE THE LOWEST OPERATING LIMIT OF THE ECM MOTOR.

COOLING COIL: SHALL MODULATE IN COOLING MODE TO MAINTAIN DISCHARGE AIR TEMPERATURE OF 55 DEGREES F (ADU). THE ELECTRIC ZONE HEATING COILS SHALL BE USED TO SATISFY ANY SPECIFIC SPACE SETPOINTS REQUIRING HEATING.

ELECTRIC MULTIZONE HEATING COILS: SHALL MAINTAIN THE HEATING MODE SUPPLY AIR TEMPERATURE SETPOINT 100 DEGREES F (ADU). A WARMUP WARMUP SEQUENCE SHALL BE INCLUDED TO CLOSE THE OA DAMPER, OPEN THE RA DAMPER, AND ENABLE THE HEATING COILS TO MODULATE AS NEEDED TO ACHIEVE SPACE TEMPERATURES.

ECONOMIZER OPERATION: SHALL OCCUR WHEN THE OUTSIDE AIR TEMPERATURE IS BELOW 62 DEGREES (ADU), OR DURING THE WINTER WHEN THE CONDENSING UNIT IS DISABLED.

DURING THE UNOCCUPIED MODE OF OPERATION, OUTSIDE AIR DAMPERS SHALL BE CLOSED AND RETURN AIR DAMPERS SHALL BE OPEN.

FIRE ALARM INTERFACE:
THE UNIT SHALL SHUTDOWN UNIT UPON ALARM OF UNIT/DUCT SYSTEM SMOKE DETECTORS.

CARBON DIOXIDE DETECTOR:
UPON ALARM OF CARBON DIOXIDE DETECTOR, OUTSIDE AIR DAMPER SHALL OPEN AND RETURN AIR DAMPERS SHALL CLOSE UNTIL ALARM IS CLEARED.

