



CITY OF PRATTVILLE

BILL GILLESPIE, JR.
MAYOR

CITY COUNCIL

WILLIE WOOD, JR.
PRESIDENT
DISTRICT 2

ALBERT C. STRIPLIN
PRESIDENT PRO TEMPORE
DISTRICT 1

DENISE B. BROWN
DISTRICT 3

JERRY STARNES
DISTRICT 4

GARY L. WHITESIDE
DISTRICT 5

RAY C. BOLES
DISTRICT 6

LORA LEE BOONE
DISTRICT 7

SOLICITATION OF BID #016-008

Sealed bids for **HOLLY COURT DRAINAGE REPAIR PROJECT FOR THE CITY OF PRATTVILLE** will be received by The City of Prattville, Alabama, until **10:00 a.m., Monday, JUNE 6, 2016**, at Prattville City Hall and at said time bids will be publicly opened and read aloud.

Completion of this work shall be 30 days from Notice to Proceed. Upon expiration of contract time, liquidated damages in the amount of \$500.00 per day will be assessed.

The Owner reserves the right to waive any informality, or to reject any or all bids, and to award the contract to the best and most responsible bidder. All bidders must comply with requirements of the Contractor's Licensing Law of the State of Alabama and be certified for the type of work on which the proposal is submitted.

In order to comply with the requirements of the Beason-Hammon Alabama Taxpayer and Citizen Protection Act, Act No. 2011-535, and Act 2012-491, bidders must comply with Section 31-13-9, *Code of Alabama 1975*, as Amended.

If your company employs persons in the State of Alabama, you must provide the City of Prattville with documentation that your company is enrolled in the E-Verify program along with submission of bid. Should your company be awarded this particular bid, the award of the contract is conditioned on your company not knowingly employing, hiring for employment or continuing to employ an unauthorized alien within the State of Alabama. Furthermore, a contracting party found to be in violation of this provision shall be deemed in breach of the agreement and shall be responsible for all damage resulting therefrom.

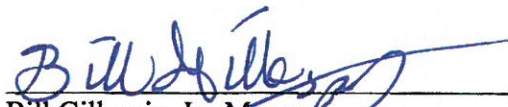

Bill Gillespie, Jr., Mayor
City of Prattville

**HOLLY COURT DRAINAGE REPAIR
SCORE/ITEMS OF WORK**

1. Clearing and Demo

- Mobilization
- Engineering Control
- Traffic Control (One Lane of Holly Court must remain open at all times)
- Concrete Barrier Rail
- Inlet Removal
- Pipe Removal
- Pavement Removal
- Curb and Gutter Removal
- Clearing and Grubbing
- Existing Utility Location

2. Grading

- Removal of Excavated Material
- Stone Backfill for 84" Pipe Excavation
- Fine Grading for Flume

3. Base and Pave

- Grading of Base below Patch
- Asphalt Patch (+/-3" Thickness)

4. Storm Damage

- Junction Box
- 84" Arch Pipe
- Flume Repair (6")
- Double Wing Inlet
- Curb and Gutter
- Scupper for Drainage

5. Erosion Control

- Sand Bags
- Bypass Pumping
- Permanent Seed
- Permanent Mulch

LUMP SUM TOTAL \$ _____

CITY OF
PRATTVILLE, AL

Holly Court
Drainage
Repair

Scale: 1" = 50'



STREETS

TAX PARCEL

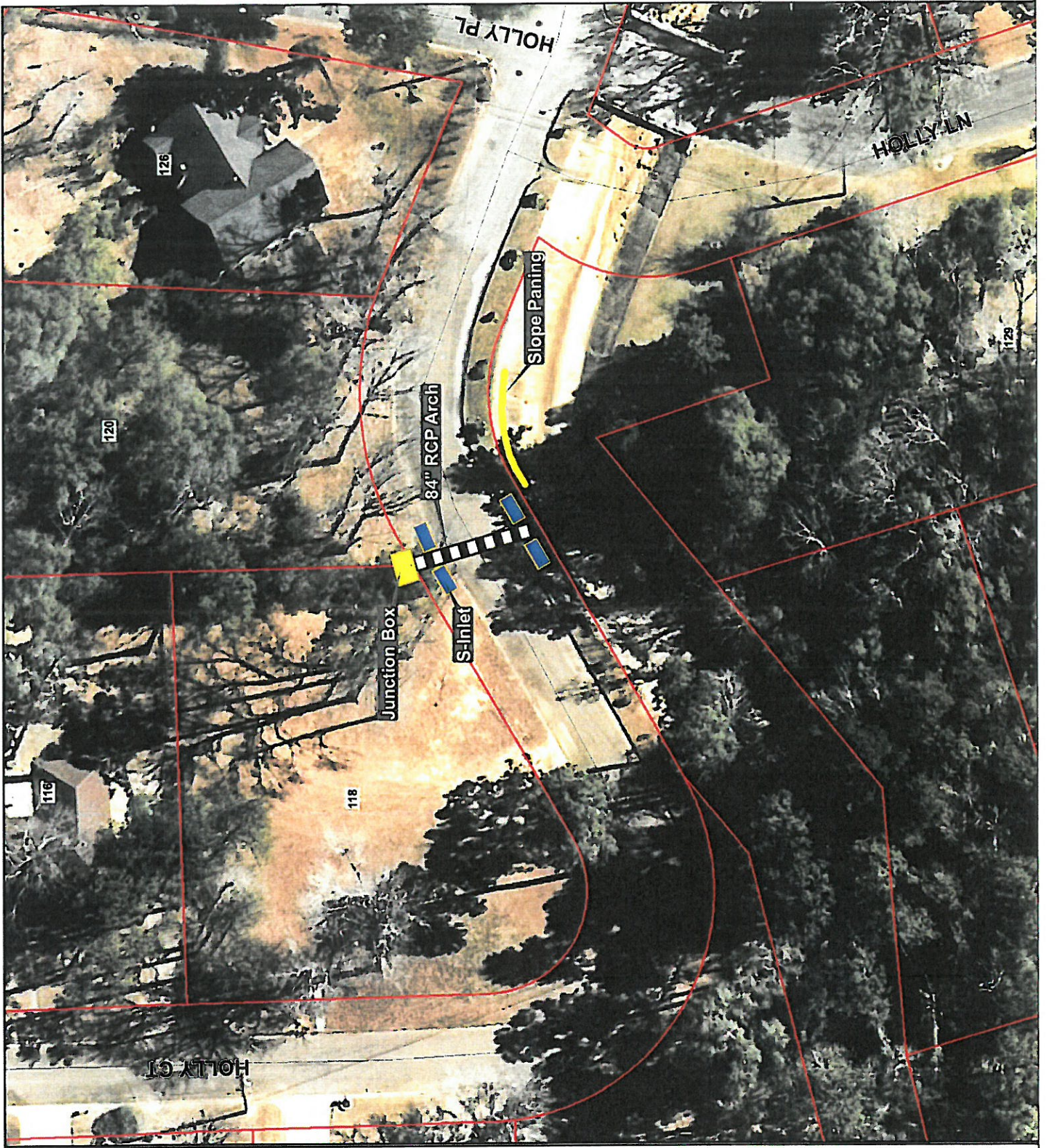

**OWNER'S INSTRUCTION TO CONTRACTOR CONCERNING INSURANCE FOR
CONSTRUCTION**

**HOLLY COURT DRAINAGE REPAIR PROJECT
FOR THE CITY OF PRATTVILLE**

LIABILITY INSURANCE

The limits of liability for the liability required for this work shall provide coverages for not less than the following amounts or greater where required by law or regulations.

A. Workers Compensation

- | | |
|---|-----------------------------|
| 1. State | Statutory |
| 2. Applicable Federal (e.g. Longshoreman's) | Statutory |
| 3. Employer's Liability | <u>\$500/500/500</u> |

B. Comprehensive General Liability

- | | |
|---|---------------------------|
| 1. General Aggregate
(except Products-Completed Operations) | <u>\$2,000,000</u> |
| 2. Products-Completed Operations Aggregate | <u>\$2,000,000</u> |
| 3. Personal and Advertising Injury(per Person/Organization) | <u>\$1,000,000</u> |
| 4. Each Occurrence(Bodily injury & Property Damage) | <u>\$1,000,000</u> |
| 5. Personal Injury Liability Coverage will include Claims
arising out of Employment | NO |
| 6. Exclusions of Property in Contractor's Care, Custody or
Control will be eliminated | NO |
| 7. Property Damage Liability Insurance will provide
Coverage for Explosion, Collapse and Underground
Damage | YES |

C. Contractual Liability (Bodily Injury and Property Damage)

- | | |
|----------------------|---------------------------|
| 1. General Aggregate | <u>\$2,000,000</u> |
| 2. Each Occurrence | <u>\$2,000,000</u> |

D. Automobile Liability

- | | | |
|---|---------------------------|----------------------|
| 1. Bodily Injury | <u>\$1,000,000</u> | Each Person |
| | <u>\$1,000,000</u> | Each Accident |
| 2. Property Damage | <u>\$ 500,000</u> | Each Accident |
| Or a combined single limit of <u>\$1,000,000</u> | | |
|
\$1,000,000 Annual Aggregate | | |
| Or a combined single limit of <u>\$1,000,000</u> | | |

E. Liability coverage for OWNER, ENGINEER, ENGINEER'S Consultant and other listed in the Supplementary Conditions will be provided, subject to customary exclusions for professional liability (select either (1) or (2) and complete (3) if applicable:

- | | |
|---|------------|
| 1. By endorsement as additional insured on Contractor's Liability Policy | YES |
| 2. By a separate Protective Liability Policy covering all of them issued by
CONTRACTOR'S general liability carrier. (Indicate amount of coverage \$ _____) | |

3. List here by name and address any additional individuals or entities
(in addition to OWNER, ENGINEER and ENGINEER'S Consultants)
To be identified in the Supplement Conditions as insured or
additional insureds under the required liability policies:

ENGINEER: Robby Anderson, P.E., City Engineer
City of Prattville
102 West Main Street
Prattville, AL 36067

OWNER: City of Prattville
101 West Main Street
Prattville, AL 36067

F. Excess Liability	YES
Umbrellas Form	YES
General Aggregate	<u>\$2,000,000</u>
Each Occurrence	<u>\$2,000,000</u>